



PROVINCE OF THE EASTERN CAPE  
IPHONDO LEMPUMA KOLONI  
PROVINSIE OOS-KAAP

# Provincial Gazette Igazethi Yephondo Provinsiale Koerant

Vol. 22

BISHO/  
KING WILLIAM'S TOWN, 31 MARCH 2015

**No. 3364**  
(Extraordinary)

**We all have the power to prevent AIDS**

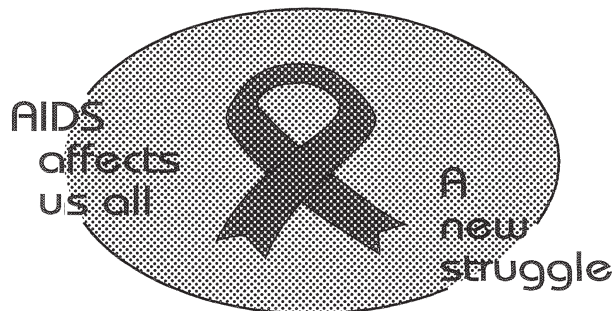

**AIDS  
HELPLINE**

**0800 012 322**

DEPARTMENT OF HEALTH

**Prevention is the cure**

*N.B. The Government Printing Works will not be held responsible for the quality of "Hard Copies" or "Electronic Files" submitted for publication purposes*



**IMPORTANT NOTICE**

The Government Printing Works will not be held responsible for faxed documents not received due to errors on the fax machine or faxes received which are unclear or incomplete. Please be advised that an "OK" slip, received from a fax machine, will not be accepted as proof that documents were received by the GPW for printing. If documents are faxed to the GPW it will be the sender's responsibility to phone and confirm that the documents were received in good order.

Furthermore the Government Printing Works will also not be held responsible for cancellations and amendments which have not been done on original documents received from clients.

---

**CONTENTS • INHOUD**

<i>No.</i>		<i>Page No.</i>	<i>Gazette No.</i>
	<b>PROVINCIAL NOTICE</b>		
15	National Environmental Management: Protected Areas Act (572003): Declaration to establish Mhlontlo Nature Reserve.....	3	3364

---

---

## PROVINCIAL NOTICE

---

No. 15

### PROVINCE OF THE EASTERN CAPE

#### DEPARTMENT OF ECONOMIC DEVELOPMENT AND ENVIRONMENTAL AFFAIRS

#### NOTICE OF DECLARATION TO ESTABLISH MHLONTLO NATURE RESERVE INTERMS OF SECTION 23 (2)(b)(i) OF NATIONAL ENVIRONMENTAL MANAGEMENT: PROTECTED AREAS ACT, 2003 ACT NO. 57 OF 2003

I, Sakhumzi Somyo, Member of the Executive Council responsible for Economic Development, Environmental Affairs and Tourism in the Province of the Eastern Cape, acting in terms of section 23 (2)(b)(i) (iii) and (c) of the National Environmental Management: Protected Areas Act, 2003 (Act No. 57 of 2003) hereby give notice to declare the Commonage Area of Tsitsa, including Tina Falls and Mzoboshe Horseshoe, which are located in the valleys adjacent to Shawbury Village to the South East of the Town of Qumbu, as a Nature Reserve.

The map indicating the boundaries is filed in the office of the Chief Director: Environmental Affairs, Second Floor, Beacon Hills, Hockly Close, King William's Town, 5600



S. Somyo

MEC FOR ECONOMIC DEVELOPMENT, ENVIRONMENTAL AFFAIRS AND  
TOURISM

Figure 1: Tsitsa Falls

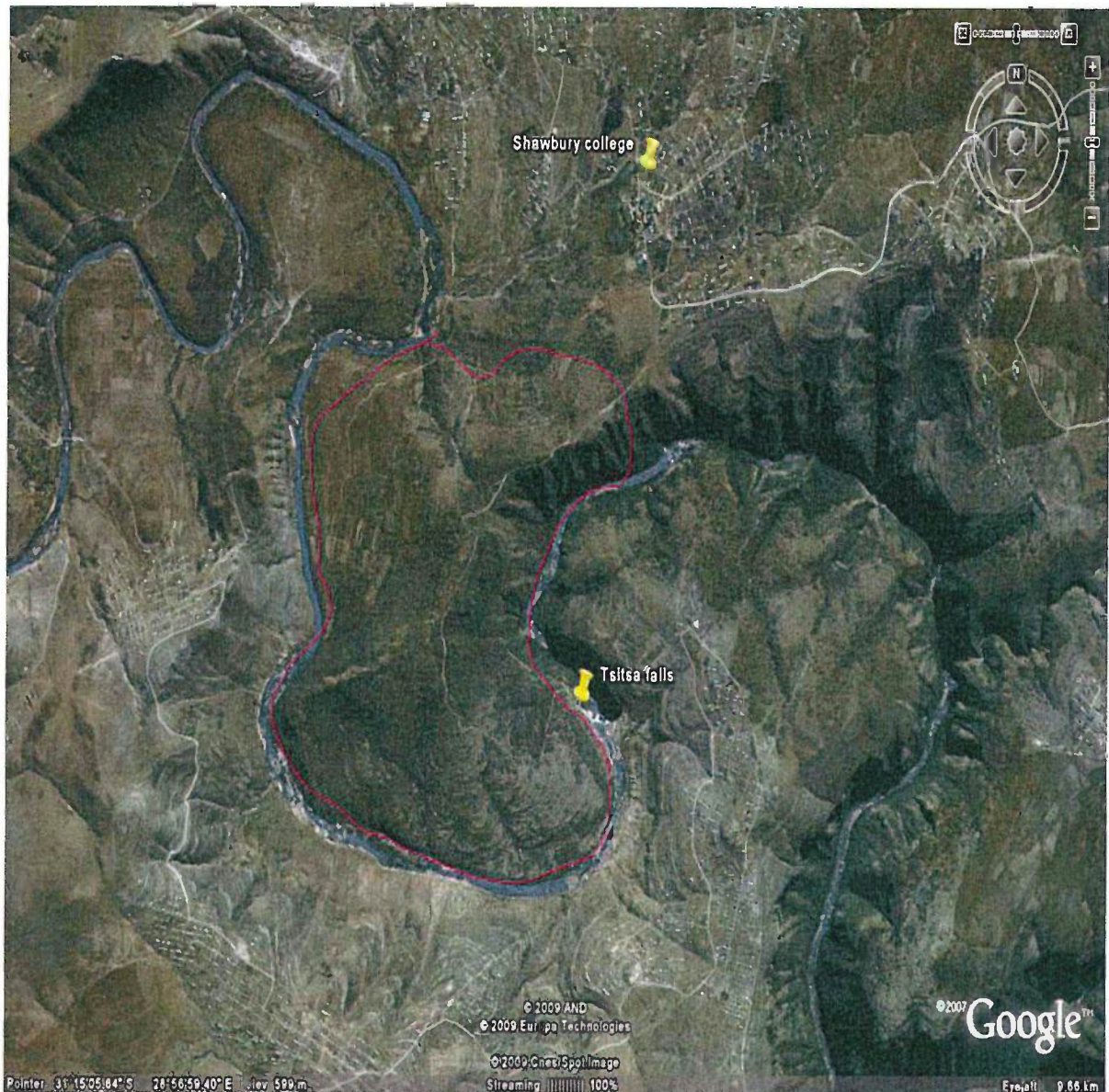

**Physical environment:** 31°15'37.23"S 28°57'07.10"E

The Majestic Tsitsa falls is on the deep river valley (Tsitsa River valley).



### Biodiversity (fauna & flora)

The area identified has a high biodiversity potential and the following species of animals are found in the area:

- Blue duiker
- Grey duiker
- Baboons
- Dassies, and variety of small cats including genets
- A diverse range of bird species are found in that area

### Potential Species for re-introduction in the area;

Mountain Zebra or Hartmans Zebra

Eland

Blesbuck

Red Hartebeest

### The following are some of the plant species found in the area;

The vegetation is characterized by Valley Bushveld vegetation; and below is a list of some of the value plant species that are found in the area. There is a number of them that are of high conservation status.

Common name	Vernacular name	Scientific/Botanical name
Bitter aloe	Ikhala	<i>Aloe ferox</i>
Aloe	Inkalane	<i>Aloe speciosa</i>
Cycad	Umnguza	<i>Encephalothas sp</i>
Aloe	Ingcelwane	<i>Aloe variegata</i>

Common name	Vernacular name	Scientific/Botanical name
Tinderwood	Uqangazane	<i>Clerodendrum glabrum</i>
Small bone-apple	Intsinde	<i>Coddia rudis</i>
	Uvendle	<i>Pelargonium sidoides</i>
Cabbage tree	Umsenge	<i>Cussonia spp</i>
Climbing flat-bean	Uzungu	<i>Dalbergia obovata</i>
Blue-bush	Umbongisa	<i>Diospyros lycoides</i>
Kei apple	Umqokolo	<i>Dovyalis caffra</i>
Beanlike tree	Umnqwane/umsintsi	<i>Erythrina latissima</i>
Common tree euphorbia	Umhlontlo	<i>Euphorbia ingens</i>
Fig	Umthombe	<i>Ficus natalensis</i>
Natal bottle-brush	Indalu, usingalwamaxhegokazi	<i>Greyia sutherlandii</i>
Old wood	Isidwadwa	<i>Lucosidea sericea</i>
Red grass	Uqaqqa	<i>Themeda trianda</i>
Wild medlar	Umvilo	<i>Vanguera fausta</i>

*Figure 1: Close look at Tsitsa Falls*

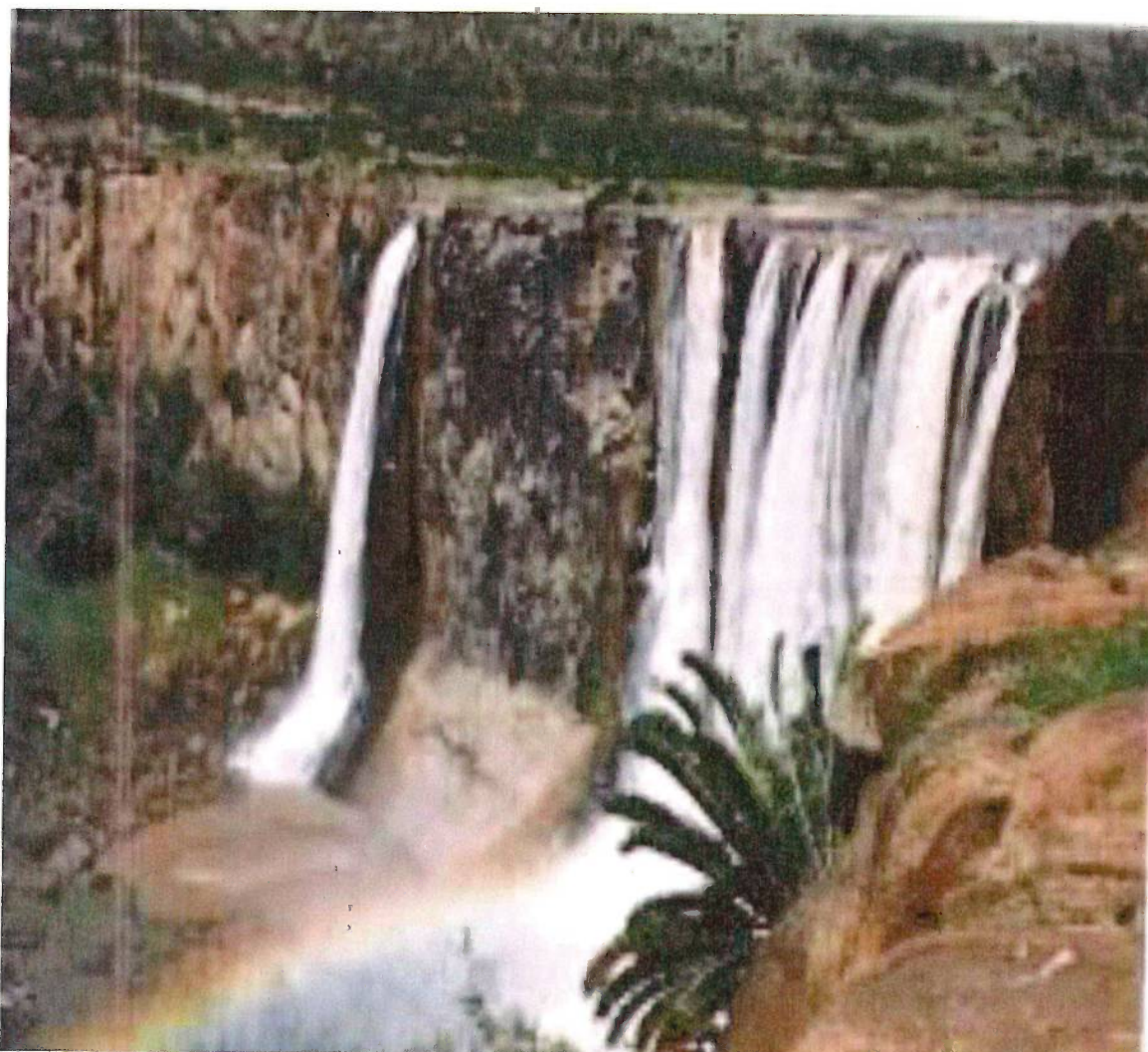

31°15'37.23"S 28°57'07.10"E



Figure 3: Tinal Falls

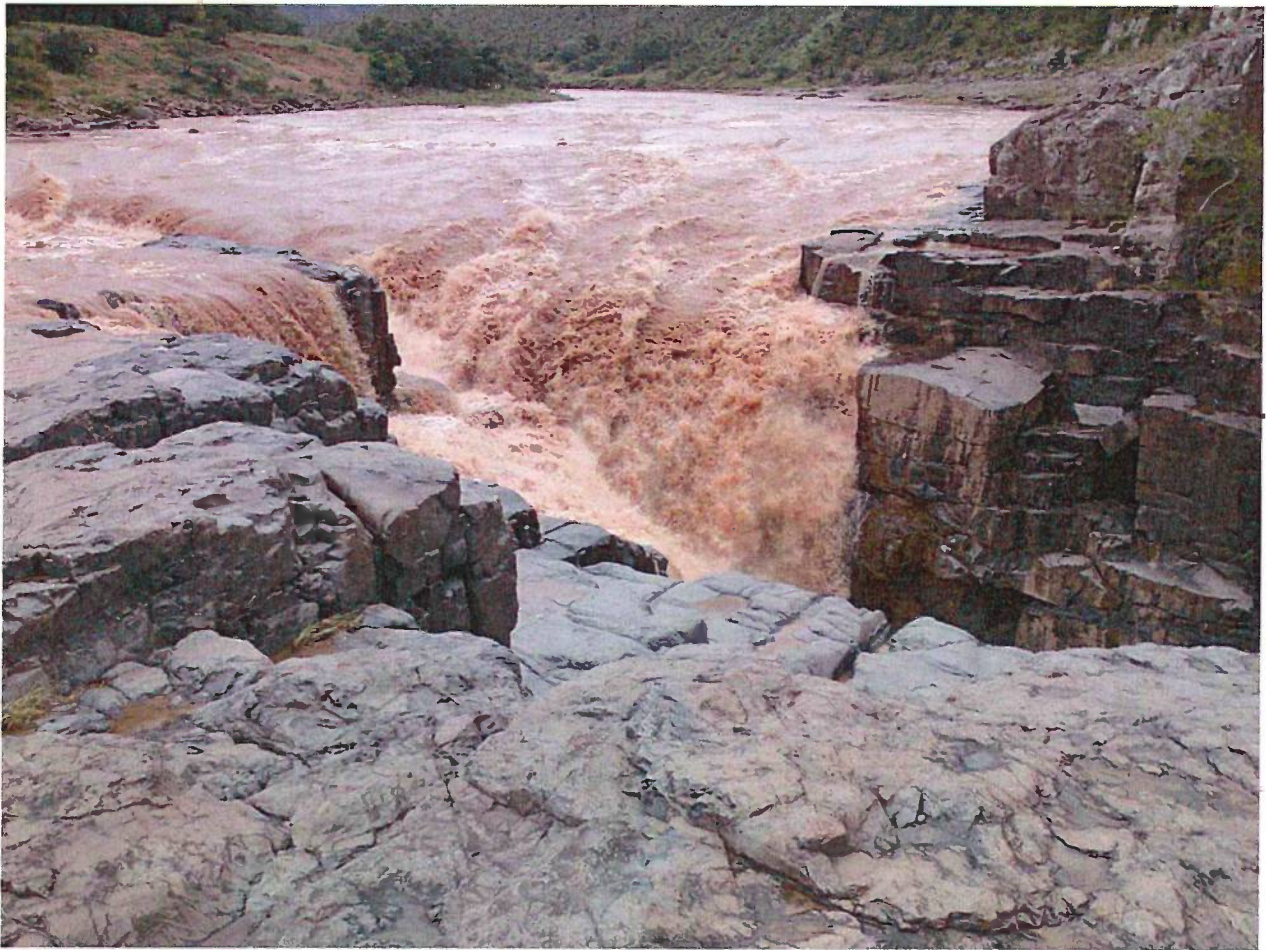

31°11'37.80"S 29°03'18.50"E



Fig 4: Horse Shoe



31°08'51.32"S 29°01'06.75"E

## SOCIO-ECONOMIC

The natural resources in this part of an area of the Eastern Cape are a basic component of local subsistence strategies. The local people's perceptions of benefits arising from the natural resources are expressed within the ambit of their subsistence

needs. Thatching grass, fuel wood, non-timber forest products, medicinal herbs, water, wild game, and fish are some of the major benefits from natural resources. The common activities in the area are informal hunting, fishing, subsistence farming (cropping with maize and livestock) and traditional purposes including rituals. Dependence on remittances e.g. income through migrant labour system; subsistence agricultural production; welfare payments i.e. through social pensions or disability grants form part of livelihood strategies at Mhlontlo Local Municipality. The project will

#### **MANAGEMENT AGREEMENT**

A management agreement for the area will be published within 6 months after the declaration. The MEC will assign the management of the area to a relevant authority as outlined in Section 38 (2) (a) (b) of the National Environmental Management Act: Protected Areas Act, 2003 Act No. 57 of 2003.

This initiative will not only contribute to conservation of biological diversity in South Africa but will contribute as a significant pillar to National Climate Change Adaptation Strategy.

---















# IMPORTANT Reminder from Government Printing Works

Dear Valued Customers,

As part of our preparation for eGazette Go Live on 9 March 2015, we will be suspending the following existing email addresses and fax numbers from **Friday, 6 February**.

Discontinued Email addresses	Discontinued Fax numbers
<a href="mailto:GovGazette&amp;LiquorLicense@gpw.gov.za">GovGazette&amp;LiquorLicense@gpw.gov.za</a>	+27 12 334 5842
<a href="mailto:Estates@gpw.gov.za">Estates@gpw.gov.za</a>	+27 12 334 5840
<a href="mailto:LegalGazette@gpw.gov.za">LegalGazette@gpw.gov.za</a>	+27 12 334 5819
<a href="mailto:ProvincialGazetteGauteng@gpw.gov.za">ProvincialGazetteGauteng@gpw.gov.za</a>	+27 12 334 5841
<a href="mailto:ProvincialGazetteECLMPNWX@gpw.gov.za">ProvincialGazetteECLMPNWX@gpw.gov.za</a>	+27 12 334 5839
<a href="mailto:ProvincialGazetteNCKZN@gpw.gov.za">ProvincialGazetteNCKZN@gpw.gov.za</a>	+27 12 334 5837
<a href="mailto:TenderBulletin@gpw.gov.za">TenderBulletin@gpw.gov.za</a>	+27 12 334 5830

To submit your notice request, please send your email (with Adobe notice form and proof of payment to [submit.egazette@gpw.gov.za](mailto:submit.egazette@gpw.gov.za) or fax +27 12-748 6030.

Notice requests not received in this mailbox, will **NOT** be processed.

Please **DO NOT** submit notice requests directly to your contact person's private email address at GPW – Notice requests received in this manner will also **NOT** be processed.

GPW does not accept responsibility for notice requests submitted through the discontinued channels as well as for the quality and accuracy of information, or incorrectly captured information and will not amend information supplied.

Thank you!

For any queries, please contact the eGazette Contact Centre.



[info.egazette@gpw.gov.za](mailto:info.egazette@gpw.gov.za) (only for queries).

Notice requests received in this mailbox will **NOT** be processed.



012-748 6200



eGazette



Printed by and obtainable from the Government Printer, Bosman Street, Private Bag X85, Pretoria, 0001.

Tel: (012) 748 6052, 748 6053, 748 6058

Also available at the Legal Advisory Services, **Province of the Eastern Cape**, Private Bag X0047, Bisho, 5605. Tel. (040) 635-0052