



PROVINCE OF THE EASTERN CAPE
IPHONDO LEMPUMA KOLONI
PROVINSIE OOS-KAAP

**Provincial Gazette
Igazethi Yephondo
Provinsiale Koerant
(Extraordinary)**

Vol. 22

BISHO/
KING WILLIAM'S TOWN, 22 JULY 2015

No. 3429

We all have the power to prevent AIDS

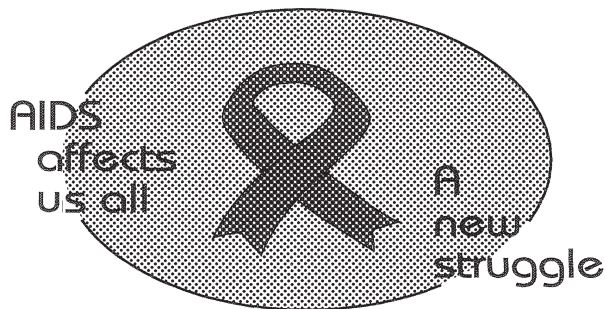

**AIDS
HELPLINE**

0800 012 322

DEPARTMENT OF HEALTH

Prevention is the cure

N.B. The Government Printing Works will not be held responsible for the quality of "Hard Copies" or "Electronic Files" submitted for publication purposes

ISSN 1682-4556



9 771682 455006

03429



IMPORTANT

Information

from Government Printing Works

Dear Valued Customers,

Government Printing Works has implemented rules for completing and submitting the electronic Adobe Forms when you, the customer, submits your notice request.

Please take note of these guidelines when completing your form.



GPW Business Rules

1. No hand written notices will be accepted for processing, this includes Adobe forms which have been completed by hand.
2. Notices can only be submitted in Adobe electronic form format to the email submission address submit.egazette@gpw.gov.za. This means that any notice submissions not on an Adobe electronic form that are submitted to this mailbox will be **rejected**. National or Provincial gazette notices, where the Z95 or Z95Prov must be an Adobe form but the notice content (body) will be an attachment.
3. Notices brought into GPW by "walk-in" customers on electronic media can only be submitted in Adobe electronic form format. This means that any notice submissions not on an Adobe electronic form that are submitted by the customer on electronic media will be **rejected**. National or Provincial gazette notices, where the Z95 or Z95Prov must be an Adobe form but the notice content (body) will be an attachment.
4. All customers who walk in to GPW that wish to submit a notice that is not on an electronic Adobe form will be routed to the Contact Centre where the customer will be taken through the completion of the form by a GPW representative. Where a customer walks into GPW with a stack of hard copy notices delivered by a messenger on behalf of a newspaper the messenger must be referred back to the sender as the submission does not adhere to the submission rules.
5. All notice submissions that do not comply with point 2 will be charged full price for the notice submission.
6. The current cut-off of all Gazette's remains unchanged for all channels. (Refer to the GPW website for submission deadlines – www.gpwonline.co.za)
7. Incorrectly completed forms and notices submitted in the wrong format will be rejected to the customer to be corrected and resubmitted. Assistance will be available through the Contact Centre should help be required when completing the forms. (012-748 6200 or email info.egazette@gpw.gov.za)
8. All re-submissions by customers will be subject to the above cut-off times.
9. All submissions and re-submissions that miss the cut-off will be rejected to the customer to be submitted with a new publication date.
10. Information on forms will be taken as the primary source of the notice to be published. Any instructions that are on the email body or covering letter that contradicts the notice form content will be ignored.

You are therefore advised that effective from **Monday, 18 May 2015** should you not comply with our new rules of engagement, all notice requests will be rejected by our new system.

Furthermore, the fax number **012- 748 6030** will also be **discontinued** from this date and customers will only be able to submit notice requests through the email address submit.egazette@gpw.gov.za.

DISCLAIMER:

Government Printing Works reserves the right to apply the 25% discount to all Legal and Liquor notices that comply with the business rules for notice submissions for publication in gazettes.

National, Provincial, Road Carrier Permits and Tender notices will pay the price as published in the Government Gazettes.

For any information, please contact the eGazette Contact Centre on 012-748 6200 or email info.egazette@gpw.gov.za

Table of Contents

<i>No.</i>		<i>Gazette No.</i>	<i>Page No.</i>
PROVINCIAL NOTICES • PROVINSIALE KENNISGEWINGS			
46	Local Government: Municipal Structures Act (117/1998): Municipal Demarcation Board: Delimitation of municipal wards: Ngquza Local Municipality (EC153).....	3429	4
46	Wet Op Plaaslike Regering: Munisipale Strukture (117/1998): Munisipale Afbakeningsraad: Afbakening van munisipale wyke: Ngquza Local Municipality (EC153)	3429	5

PROVINCIAL NOTICES • PROVINSIALE KENNISGEWINGS

PROVINCIAL NOTICE 46 OF 2015**MUNICIPAL DEMARCATION BOARD : DELIMITATION OF
MUNICIPAL WARDS IN TERMS OF THE LOCAL
GOVERNMENT : MUNICIPAL STRUCTURES ACT, 1998.****Ngquza Hill Local Municipality
EC153**

In terms of Item 5 (1) of Schedule 1 to the Local Government: Municipal Structures Act, 1998 (Act No. 117 of 1998) (the Act) the Municipal Demarcation Board hereby publishes its delimitation of wards for the above-mentioned municipality. Particulars of the delimitation are listed in the Schedule.

In terms of Item 5 (2) of Schedule 1 to the Act, any person aggrieved by the delimitation may, within 14 days of publication of this notice, submit objections in writing to:

The Municipal Demarcation Board
Private Bag X123
Centurion
0046

Fax: 086 5248643
Email: wards@demarcation.org.za

The attached form MDB 5 must please be used to object. The form is also available on www.demarcation.org.za

**MS JANE THUPANA
CHAIRPERSON: MUNICIPAL DEMARCATION BOARD****SCHEDULE**

In terms of section 18(3) of the Local Government: Municipal Structures Act, 1998 (Act 117 of 1998), the MEC responsible for local government has determined that the municipal council consists of 63 councillors.

After having consulted the Independent Electoral Commission, The Municipal Demarcation Board has delimited the municipality into 32 wards in terms of Schedule 1 of the Act.

The number of registered voters in each ward does not vary by more than fifteen percent from the norm. The norm was determined by dividing the total number of voters on the municipal segment of the national common voters roll, namely 130087 voters on 5 March 2014, by the number of wards in the municipality.

An overview map of the boundary of the municipality, with the boundaries of the wards within the municipality, and a map of each ward are attached. In case of a discrepancy between the map and this schedule, the map will prevail. The ward numbers, the voting districts and voting stations in each ward, and the number of voters are as follows:

PROVINSIALE KENNISGEWING 46 VAN 2015**MUNISIPALE AFBAKENINGSRAAD :
AFBAKENING VAN MUNISIPALE WYKE INGEVOLGE DIE WET OP
PLAASLIKE REGERING: MUNISIPALE STRUKTURE, 1998****Ngquza Hill Local Municipality****EC153**

Ingevolge Item 5(1) van Bylae 1 van die Wet op Plaaslike Regering: Munisipale Strukture, 1998 (Wet No. 117 van 1998) (die Wet) publiseer die Munisipale Afbakeningsraad hiermee sy afbakening van wyke vir die bogenoemde munisipaliteit. Besonderhede van die afbakening is vervat in die Bylae.

Ingevolge item 5(2) van Bylae 1 van die Wet, kan enige persoon wat gegrief is deur 'n afbakening binne 14 dae vanaf publikasie van hierdie kennisgewing skriftelike besware voorlê aan:

Die Munisipale Afbakeningsraad
Privaatsak X123
Centurion
0046

Faks: 086 5248643
E-pos: wards@demarcation.org.za

Die aangehegte vorm MDB5 moet asseblief gebruik word om beswaar aan te teken. Die vorm is ook beskikbaar op www.demarcation.org.za

MS JANE THUPANA
VOORSITTER : MUNISIPALE AFBAKENINGSRAAD

BYLAE

Ingevolge artikel 18(3) van die Wet op Plaaslike Regering: Munisipale Strukture, 1998 (Wet 117 van 1998) het die LUR vir plaaslike regering bepaal dat die munisipale raad bestaan uit 63 raadslede.

Na oorlegpleging met die Onafhanklike Verkiesingskommissie het die Munisipale Afbakeningsraad die munisipaliteit in 32 wyke afgebaken ingevolge Bylae 1 van die Wet.

Die getal geregistreerde kiesers in elke wyk, wyk nie meer as vyftien persent van die norm af nie. Die norm is bepaal deur die getal geregistreerde kiesers op die munisipale segment van die nasionale gemeenskaplike kieserslys, naamlik 130087 kiesers op 5 Maart 2014, deur die getal wyke in die munisipaliteit te deel.

'n Oorsigkaart van die munisipale grens met die grense van die wyke binne die munisipale grens, en 'n kaart van elke wyk, is aangeheg. Ingeval van 'n verskil tussen 'n kaart en hierdie bylae, sal die kaart geld.

Die wyknommers, die stemdistrikte en stemlokale in elke wyk, en die getal kiesers is as volg:

Ward 1 comprises of a total of 3684 registered voters.
Wyk 1 bestaan uit 'n totaal van 3684 geregistreerde kiesers.
 MIN VOTERS/KIESER 3455 NORM 4065 MAX VOTERS/KIESER 4675

VOTING DISTRICT No. STEMDISTRIK No.	VOTING STATION NAME STEMLOKAAL NAAM	NUMBER OF VOTERS GETAL KIESERS	SPLIT VD VERDEELDE SD
11770051	MAKHWALENI JUNIOR SECONDARY SCHOOL	959	
11771883	MBENYANE ZIONIST CHURCH	381	
11771850	JIBA HIGH SCHOOL	938	
11771120	PHANGISA SENIOR PRIMARY SCHOOL	445	
11771131	THEMBUKAZI JUNIOR SECONDARY SCHOOL	961	

Ward 2 comprises of a total of 4256 registered voters.
Wyk 2 bestaan uit 'n totaal van 4256 geregistreerde kiesers.
 MIN VOTERS/KIESER 3455 NORM 4065 MAX VOTERS/KIESER 4675

VOTING DISTRICT No. STEMDISTRIK No.	VOTING STATION NAME STEMLOKAAL NAAM	NUMBER OF VOTERS GETAL KIESERS	SPLIT VD VERDEELDE SD
11771119	MVUBU SENIOR PRIMARY SCHOOL	885	
11770040	LUKHANYISWENI JUNIOR SECONDARY SCHOOL	1360	
11771872	ZWELIKHANYILE JUNIOR PRIMARY SCHOOL	512	
11770039	NTONTELA JUNIOR SECONDARY SCHOOL.	1260	
11772019	SIVUKILE SENIOR PRIMARY SCHOOL	239	

Ward 3 comprises of a total of 4423 registered voters.
Wyk 3 bestaan uit 'n totaal van 4423 geregistreerde kiesers.
 MIN VOTERS/KIESER 3455 NORM 4065 MAX VOTERS/KIESER 4675

VOTING DISTRICT No. STEMDISTRIK No.	VOTING STATION NAME STEMLOKAAL NAAM	NUMBER OF VOTERS GETAL KIESERS	SPLIT VD VERDEELDE SD
11771636	MHLOPHEKAZI SENIOR SECONDARY SCHOOL	465	
11770028	MANTLANENI JUNIOR SECONDARY SCHOOL	885	
11770017	HERTZORGVILLE JUNIOR SECONDARY SCHOOL	885	
11771614	UPPER MKHATHA METHODIST CHURCH	509	
11772109	VEGROSS SENIOR PRIMARY SCHOOL	273	
11771861	ROMAN CATHOLIC CHURCH	653	
11770152	NORATSHAHA JUNIOR SECONDARY SCHOOL	753	

Ward 4 comprises of a total of 4045 registered voters.
Wyk 4 bestaan uit 'n totaal van 4045 geregistreerde kiesers.
 MIN VOTERS/KIESER 3455 NORM 4065 MAX VOTERS/KIESER 4675

VOTING DISTRICT No. STEMDISTRIK No.	VOTING STATION NAME STEMLOKAAL NAAM	NUMBER OF VOTERS GETAL KIESERS	SPLIT VD VERDEELDE SD
11772008	MANGENA SENIOR PRIMARY SCHOOL	318	
11770129	MBHAYI JUNIOR SECONDARY SCHOOL	525	
11770231	QEBEDU JUNIOR SECONDARY SCHOOL	639	
11770961	NOZAYI JUNIOR SECONDARY SCHOOL	446	
11771625	RED HILL JUNIOR SECONDARY SCHOOL	462	
11771658	GXELESHA DUTCH REFORMED CHURCH	351	
11771647	THAFABANZI METHODIST CHURCH	725	
11770130	MFINIZWENI DUTCH REFORMED CHURCH	579	

Ward 5 comprises of a total of 4232 registered voters.
Wyk 5 bestaan uit 'n totaal van 4232 geregistreerde kiesers.

MIN VOTERS/KIESER 3455

NORM 4065

MAX VOTERS/KIESER 4675

VOTING DISTRICT No. STEMDISTRIK No.	VOTING STATION NAME STEMLOKAAL NAAM	NUMBER OF VOTERS GETAL KIESERS	SPLIT VD VERDEELDE SD
11810933	MZONTSUNDU SENIOR PRIMARY SCHOOL	170	
11810944	MAYIBENYE SENIOR SECONDARY SCHOOL	385	
11810663	LUDIWANE JUNIOR SECONDARY SCHOOL	395	
11811147	SKITINI AFM	309	
11810595	NKOZO JUNIOR SECONDARY SCHOOL	892	
11810483	BISANA JUNIOR SECONDARY SCHOOL	621	
11810472	MNEKETSHE JUNIOR SECONDARY SCHOOL	699	
11810461	MCELU JUNIOR SECONDARY SCHOOL	761	

Ward 6 comprises of a total of 4547 registered voters.
Wyk 6 bestaan uit 'n totaal van 4547 geregistreerde kiesers.

MIN VOTERS/KIESER 3455

NORM 4065

MAX VOTERS/KIESER 4675

VOTING DISTRICT No. STEMDISTRIK No.	VOTING STATION NAME STEMLOKAAL NAAM	NUMBER OF VOTERS GETAL KIESERS	SPLIT VD VERDEELDE SD
11680017	SACRED HEART JUNIOR SECONDARY SCHOOL	1507	
11680028	NOMZAMO JUNIOR SECONDARY SCHOOL	608	
11680039	MBEKI PARK TENT.	417	
11810955	MTHWAKU JUNIOR SECONDARY SCHOOL	566	
11810922	MNGENI SENIOR PRIMARY SCHOOL	127	
11810382	GABAJANA JUNIOR SECONDARY SCHOOL	1322	

Ward 7 comprises of a total of 4513 registered voters.
Wyk 7 bestaan uit 'n totaal van 4513 geregisteerde kiesers.
 MIN VOTERS/KIESER 3455 NORM 4065 MAX VOTERS/KIESER 4675

VOTING DISTRICT No. STEMDISTRIK No.	VOTING STATION NAME STEMLOKAAL NAAM	NUMBER OF VOTERS GETAL KIESERS	SPLIT VD VERDEELDE SD
11810449	MZAMENI JUNIOR SECONDARY SCHOOL	377	
11810450	MABALENGWE JUNIOR SECONDARY SCHOOL	606	
11810506	MALIWA JUNIOR SECONDARY SCHOOL	282	
11811013	BHEKABANTU JUNIOR SECONDARY SCHOOL	432	
11810371	FLAGSTAFF COMPREHENSIVE SENIOR SECONDARY	502	
11810674	BISI JUNIOR SECONDARY SCHOOL	599	
11810494	NGQWABENI JUNIOR SECONDARY SCHOOL	323	
11772020	MAGWANYA SENIOR PRIMARY SCHOOL	212	
11770219	QHAMANGWENI JUNIOR SECONDARY SCHOOL	802	
11772031	KWA GUQA SENIOR PRIMARY SCHOOL	378	

Ward 8 comprises of a total of 3762 registered voters.
Wyk 8 bestaan uit 'n totaal van 3762 geregisteerde kiesers.
 MIN VOTERS/KIESER 3455 NORM 4065 MAX VOTERS/KIESER 4675

VOTING DISTRICT No. STEMDISTRIK No.	VOTING STATION NAME STEMLOKAAL NAAM	NUMBER OF VOTERS GETAL KIESERS	SPLIT VD VERDEELDE SD
11810977	NGCUNGENI JUNIOR SECONDARY SCHOOL	370	
11810146	GCINILIFU JUNIOR SECONDARY SCHOOL	202	
11810179	KWADIKO JUNIOR SECONDARY SCHOOL	722	
11811158	MKHUMENI SENIOR PRIMARY SCHOOL	274	
11811170	MTSHEKELWENI GOUND TENT	202	
11810988	ZADUNGENI SENIOR PRIMARY SCHOOL	334	
11810416	PHAKAMANI JUNIOR SECONDARY SCHOOL	1004	
11810360	MKHUMBI JUNIOR SECONDARY SCHOOL	212	
11810999	KRESTU CHURCH OF CHRIST	442	

Ward 9 comprises of a total of 3735 registered voters.
Wyk 9 bestaan uit 'n totaal van 3735 geregisteerde kiesers.
 MIN VOTERS/KIESER 3455 NORM 4065 MAX VOTERS/KIESER 4675

VOTING DISTRICT No. STEMDISTRIK No.	VOTING STATION NAME STEMLOKAAL NAAM	NUMBER OF VOTERS GETAL KIESERS	SPLIT VD VERDEELDE SD
11810359	NDABANKULU JUNIOR SECONDARY SCHOOL	844	

11810641	SIGUBUDWINI JUNIOR SECONDARY SCHOOL	785
11811046	MAKHOSONKE JUNIOR SECONDARY SCHOOL	299
11810348	DILIZA JUNIOR SECONDARY SCHOOL	1313
11810337	XOLANI PRE-SCHOOL	494

Ward 10 comprises of a total of 3799 registered voters.
Wyk 10 bestaan uit 'n totaal van 3799 geregistreerde kiesers.
 MIN VOTERS/KIESER 3455 NORM 4065 MAX VOTERS/KIESER 4675

VOTING DISTRICT No. STEMDISTRIK No.	VOTING STATION NAME STEMLOKAAL NAAM	NUMBER OF VOTERS GETAL KIESERS	SPLIT VD VERDEELDE SD
11811057	ST PETER JUNIOR SECONDARY SCHOOL	457	
11811068	THABAZI JUNIOR SECONDARY SCHOOL	301	
11810326	EMANGQUZU JUNIOR SECONDARY SCHOOL	783	
11811181	TUMSE SENIOR PRIMARY SCHOOL	281	
11810304	THWAZI JUNIOR SECONDARY SCHOOL	791	
11810315	FAMA JUNIOR SENIOR SECONDARY SCHOOL	469	
11810292	EMZENGE JUNIOR SECONDARY SCHOOL	717	

Ward 11 comprises of a total of 4295 registered voters.
Wyk 11 bestaan uit 'n totaal van 4295 geregistreerde kiesers.
 MIN VOTERS/KIESER 3455 NORM 4065 MAX VOTERS/KIESER 4675

VOTING DISTRICT No. STEMDISTRIK No.	VOTING STATION NAME STEMLOKAAL NAAM	NUMBER OF VOTERS GETAL KIESERS	SPLIT VD VERDEELDE SD
11771580	GCINISIZWE JUNIOR SECONDARY SCHOOL	245	
11811136	MAMPONDO JUNIOR SECONDARY SCHOOL	405	
11770220	MXHOKOZWENI JUNIOR SECONDARY SCHOOL	586	
11771603	QHAMANGWENI CHURCH	261	
11810438	HLWAHLWAZI JUNIOR SECONDARY SCHOOL	963	
11771164	KHOVOTHI JUNIOR SECONDARY SCHOOL	208	
11772042	MBHADANGO JUNIOR SECONDARY SCHOOLSS	164	
11770893	BODWENI JUNIOR SECONDARY SCHOOL	817	
11810517	NELSON SIGCAU JUNIOR SENIOR SECONDARY SCHO	646	

Ward 12 comprises of a total of 4630 registered voters.
Wyk 12 bestaan uit 'n totaal van 4630 geregistreerde kiesers.
 MIN VOTERS/KIESER 3455 NORM 4065 MAX VOTERS/KIESER 4675

VOTING DISTRICT No. STEMDISTRIK No.	VOTING STATION NAME STEMLOKAAL NAAM	NUMBER OF VOTERS GETAL KIESERS	SPLIT VD VERDEELDE SD
--	--	-----------------------------------	--------------------------

11770208	BUKAZI JUNIOR SECONDARY SCHOOL	644
11771153	NZAKA JUNIOR SECONDARY SCHOOL	357
11771737	THANDIZULU JUNIOR SECONDARY SCHOOL	356
11770477	NOMATHEMBA JUNIOR SECONDARY SCHOOL	789
11770635	BUHLANYANGA JUNIOR SECONDARY SCHOOL	899
11771142	VALINGOZI JUNIOR SECONDARY SCHOOL	269
11770871	GINGA JUNIOR SECONDARY SCHOOL	261
11771692	DALIBHUNGA SENIOR PRIMARY SCHOOL	263
11771669	PHANDAPHANTSI S.P.S	515
11771298	LUBALA JUNIOR SECONDARY SCHOOL	277

Ward 13 comprises of a total of 4223 registered voters.

Wyk 13 bestaan uit 'n totaal van 4223 geregistreerde kiesers.

MIN VOTERS/KIESER 3455

NORM 4065

MAX VOTERS/KIESER 4675

VOTING DISTRICT No. STEMDISTRIK No.	VOTING STATION NAME STEMLOKAAL NAAM	NUMBER OF VOTERS GETAL KIESERS	SPLIT VD VERDEELDE SD
11771322	DINGANA JUNIOR SECONDARY SCHOOL	522	
11770253	NDIMBANENI JUNIOR SECONDARY SCHOOL	725	
11770242	BUSHULA JUNIOR SECONDARY SCHOOL	825	
11771096	MYEZWENI JUNIOR SECONDARY SCHOOL	1115	
11771670	HILL SIDE JUNIOR SECONDARY SCHOOL	440	
11770859	XURANA JUNIOR SECONDARY SCHOOL	596	

Ward 14 comprises of a total of 4350 registered voters.

Wyk 14 bestaan uit 'n totaal van 4350 geregistreerde kiesers.

MIN VOTERS/KIESER 3455

NORM 4065

MAX VOTERS/KIESER 4675

VOTING DISTRICT No. STEMDISTRIK No.	VOTING STATION NAME STEMLOKAAL NAAM	NUMBER OF VOTERS GETAL KIESERS	SPLIT VD VERDEELDE SD
11771704	MCWABANTSA PRESBYTERIAN CHURCH OF AFRICA	574	
11770411	LINGELETU JUNIOR SECONDARY SCHOOL	823	
11770422	KHOTSO JUNIOR SECONDARY SCHOOL	1426	
11770433	NGOBOZANA JUNIOR SECONDARY SCHOOL	792	
11770444	GUNYENI METHODIST CHURCH OF SA	735	

Ward 15 comprises of a total of 4499 registered voters.

Wyk 15 bestaan uit 'n totaal van 4499 geregistreerde kiesers.

MIN VOTERS/KIESER 3455

NORM 4065

MAX VOTERS/KIESER 4675

VOTING DISTRICT No. STEMDISTRIK No.	VOTING STATION NAME STEMLOKAAL NAAM	NUMBER OF VOTERS GETAL KIESERS	SPLIT VD VERDEELDE SD
11690108	MALIZOLE SPORTS GROUND.	938	
11690085	SLOVO PARK BRICKS	1042	
11690018	LUSIKISIKI TOWN HALL	1740	
11770860	SICHWE JUNIOR SECONDARY SCHOOL	779	

Ward 16 comprises of a total of 3755 registered voters.
Wyk 16 bestaan uit 'n totaal van 3755 geregistreerde kiesers.
 MIN VOTERS/KIESER 3455 NORM 4065 MAX VOTERS/KIESER 4675

VOTING DISTRICT No. STEMDISTRIK No.	VOTING STATION NAME STEMLOKAAL NAAM	NUMBER OF VOTERS GETAL KIESERS	SPLIT VD VERDEELDE SD
11771399	MALANGENI JUNIOR SECONDARY SCHOOL	1260	
11770736	THEMBALETHU JUNIOR SECONDARY SCHOOL	829	
11770624	MGEZWA JUNIOR SECONDARY SCHOOL	1360	
11771366	NQAQHUMBE JUNIOR SECONDARY SCHOOL	306	

Ward 17 comprises of a total of 3872 registered voters.
Wyk 17 bestaan uit 'n totaal van 3872 geregistreerde kiesers.
 MIN VOTERS/KIESER 3455 NORM 4065 MAX VOTERS/KIESER 4675

VOTING DISTRICT No. STEMDISTRIK No.	VOTING STATION NAME STEMLOKAAL NAAM	NUMBER OF VOTERS GETAL KIESERS	SPLIT VD VERDEELDE SD
11771726	VUKAPHI STORE	388	
11770501	CANHAMS JUNIOR SECONDARY SCHOOL	651	
11770499	KWA-DICK JUNIOR SECONDARY SCHOOL	899	
11771041	PALMERTON JUNIOR SECONDARY SCHOOL	913	
11770938	JONGIKHAYA JUNIOR SECONDARY SCHOOL	417	
11771355	XURA VIEW JUNIOR SECONDARY SCHOOL	604	

Ward 18 comprises of a total of 4358 registered voters.
Wyk 18 bestaan uit 'n totaal van 4358 geregistreerde kiesers.
 MIN VOTERS/KIESER 3455 NORM 4065 MAX VOTERS/KIESER 4675

VOTING DISTRICT No. STEMDISTRIK No.	VOTING STATION NAME STEMLOKAAL NAAM	NUMBER OF VOTERS GETAL KIESERS	SPLIT VD VERDEELDE SD
11770488	MASOBHUZA	337	
11771333	NGXAMBANI JUNIOR SECONDARY SCHOOL	525	
11771344	CHANI JUNIOR SECONDARY SCHOOL	292	
11771311	MDABUKA JUNIOR SECONDARY SCHOOL	811	
11771681	TABATA JUNIOR SECONDARY SCHOOL	265	

11771894	BOTHA SIGCAU SENIOR SECONDARY SCHOOL	460
11771906	KWA-NONDUDUMO SENIOR PRIMARY SCHOOL	208
11770646	CETYWAYO JUNIOR SECONDARY SCHOOL	600
11771029	MVIMVANE JUNIOR SECONDARY SCHOOL	586
11771175	KWA NDUMISO SENIOR PRIMARY SCHOOL	274

Ward 19 comprises of a total of 4604 registered voters.
Wyk 19 bestaan uit 'n totaal van 4604 geregistreerde kiesers.

MIN VOTERS/KIESER 3455 NORM 4065 MAX VOTERS/KIESER 4675

VOTING DISTRICT No. STEMDISTRIK No.	VOTING STATION NAME STEMLOKAAL NAAM	NUMBER OF VOTERS GETAL KIESERS	SPLIT VD VERDEELDE SD
11690041	LUSIKISIKI VILLAGE	518	
11690119	MANZAMNYAMA PRE-SCHOOL	549	
11690052	KHONJWAYO DUTCH REFORMED CHURCH	613	
11690063	LUSIKISIKI COLLEGE OF EDUCATION	408	
11690096	UNITY PARK FULL GOSPEL CHURCH	824	
11690029	HILLBROW JUNIOR SECONDARY SCHOOL	410	
11772086	BEN MALI SENIOR SECONDARY SCHOOL	338	
11770512	ST DENNIS JUNIOR SECONDARY SCHOOL	944	

Ward 20 comprises of a total of 4187 registered voters.
Wyk 20 bestaan uit 'n totaal van 4187 geregistreerde kiesers.

MIN VOTERS/KIESER 3455 NORM 4065 MAX VOTERS/KIESER 4675

VOTING DISTRICT No. STEMDISTRIK No.	VOTING STATION NAME STEMLOKAAL NAAM	NUMBER OF VOTERS GETAL KIESERS	SPLIT VD VERDEELDE SD
11770567	BIKITSHA JUNIOR SECONDARY SCHOOL	1457	
11770613	HOMBE JUNIOR SECONDARY SCHOOL	1322	
11771928	ELUSINDISWENI	425	
11771838	ZANOKHANYO JUNIOR SECONDARY SCHOOL	983	

Ward 21 comprises of a total of 4237 registered voters.
Wyk 21 bestaan uit 'n totaal van 4237 geregistreerde kiesers.

MIN VOTERS/KIESER 3455 NORM 4065 MAX VOTERS/KIESER 4675

VOTING DISTRICT No. STEMDISTRIK No.	VOTING STATION NAME STEMLOKAAL NAAM	NUMBER OF VOTERS GETAL KIESERS	SPLIT VD VERDEELDE SD
11772097	QAKATHISA METHODIST CHURCH	398	
11771939	NGQUNGQUSHE TECHNICAL COLLEGE	814	
11770523	MAVELA JUNIOR SECONDARY SCHOOL	668	

11770534	SIWALI JUNIOR SECONDARY SCHOOL	1357
11771108	QAKATISA JUNIOR SECONDARY SCHOOL	1000

Ward 22 comprises of a total of 3474 registered voters.
Wyk 22 bestaan uit 'n totaal van 3474 geregistreerde kiesers.
MIN VOTERS/KIESER 3455 NORM 4065 MAX VOTERS/KIESER 4675

VOTING DISTRICT No. STEMDISTRIK No.	VOTING STATION NAME STEMLOKAAL NAAM	NUMBER OF VOTERS GETAL KIESERS	SPLIT VD VERDEELDE SD
11770589	MZIZANGWA JUNIOR SECONDARY SCHOOL	771	
11770545	GWEXINTABA SENIOR PRIMARY SCHOOL	329	
11771197	MAGWA HALL	445	
11770602	VELLEM JUNIOR SECONDARY SCHOOL	550	
11770578	GOSO FOREST JUNIOR SECONDARY SCHOOL	1379	

Ward 23 comprises of a total of 3555 registered voters.
Wyk 23 bestaan uit 'n totaal van 3555 geregistreerde kiesers.
MIN VOTERS/KIESER 3455 NORM 4065 MAX VOTERS/KIESER 4675

VOTING DISTRICT No. STEMDISTRIK No.	VOTING STATION NAME STEMLOKAAL NAAM	NUMBER OF VOTERS GETAL KIESERS	SPLIT VD VERDEELDE SD
11771782	KHONJWAYO JUNIOR SECONDARY SCHOOL	469	
11772064	KWA RHOLE SENIOR PRIMARY SCHOOL	246	
11770590	MNGCAMBENI JUNIOR SECONDARY SCHOOL	472	
11770556	MBOTYI JUNIOR SECONDARY SCHOOL	793	
11771074	MAZIZI ESTATE	105	
11771412	NDINDINDI JUNIOR SECONDARY SCHOOL	617	
11771715	WEMA TOWNSHIP	138	
11770837	NDENGANA JUNIOR SECONDARY SCHOOL	248	
11771401	MXHUME JUNIOR SECONDARY SCHOOL	467	

Ward 24 comprises of a total of 3575 registered voters.
Wyk 24 bestaan uit 'n totaal van 3575 geregistreerde kiesers.
MIN VOTERS/KIESER 3455 NORM 4065 MAX VOTERS/KIESER 4675

VOTING DISTRICT No. STEMDISTRIK No.	VOTING STATION NAME STEMLOKAAL NAAM	NUMBER OF VOTERS GETAL KIESERS	SPLIT VD VERDEELDE SD
11771805	TANZI JUNIOR SECONDARY SCHOOL	758	
11771377	MATHEKO JUNIOR SECONDARY SCHOOL	923	
11770815	NJOMBELA JUNIOR SECONDARY SCHOOL	1178	
11771388	NTLAMVUKAZI JUNIOR SECONDARY SCHOOL	716	

Ward 25 comprises of a total of 3509 registered voters.
Wyk 25 bestaan uit 'n totaal van 3509 geregisteerde kiesers.
 MIN VOTERS/KIESER 3455 NORM 4065 MAX VOTERS/KIESER 4675

VOTING DISTRICT No. STEMDISTRIK No.	VOTING STATION NAME STEMLOKAAL NAAM	NUMBER OF VOTERS GETAL KIESERS	SPLIT VD VERDEELDE SD
11770792	GINYINDLOVU JUNIOR SECONDARY SCHOOL	454	
11770804	MKHAMELA JUNIOR SECONDARY SCHOOL	990	
11770994	NGWENYENI JUNIOR SECONDARY SCHOOL	1073	
11771760	LUPHONDO JUNIOR SECONDARY SCHOOL	332	
11771793	GEBHUZA JUNIOR SECONDARY SCHOOL	572	
11771254	MKHAMBATI GAME RESERVE	88	

Ward 26 comprises of a total of 3888 registered voters.
Wyk 26 bestaan uit 'n totaal van 3888 geregisteerde kiesers.
 MIN VOTERS/KIESER 3455 NORM 4065 MAX VOTERS/KIESER 4675

VOTING DISTRICT No. STEMDISTRIK No.	VOTING STATION NAME STEMLOKAAL NAAM	NUMBER OF VOTERS GETAL KIESERS	SPLIT VD VERDEELDE SD
11770657	MHLANGA JUNIOR SECONDARY SCHOOL	912	
11770770	MATHAMBO JUNIOR SECONDARY SCHOOL	809	
11770714	MTONTSASA SENIOR PRIMARY SCHOOL	699	
11770703	JKINDABA JUNIOR SECONDARY SCHOOL	808	
11770725	BABANE JUNIOR SECONDARY SCHOOL	660	

Ward 27 comprises of a total of 3615 registered voters.
Wyk 27 bestaan uit 'n totaal van 3615 geregisteerde kiesers.
 MIN VOTERS/KIESER 3455 NORM 4065 MAX VOTERS/KIESER 4675

VOTING DISTRICT No. STEMDISTRIK No.	VOTING STATION NAME STEMLOKAAL NAAM	NUMBER OF VOTERS GETAL KIESERS	SPLIT VD VERDEELDE SD
11810731	ZWELIVUMILE SENIOR PRIMARY SCHOOL	494	
11771748	HOLY CROSS HOSPITAL	452	
11770668	MQHUME JUNIOR SECONDARY SCHOOL	366	
11770679	ZIMISELE JUNIOR SECONDARY SCHOOL	819	
11771300	DOLOPHINI JUNIOR SECONDARY SCHOOL	404	
11770927	NDALISO SENIOR SECONDARY SCHOOL	1080	

Ward 28 comprises of a total of 4443 registered voters.
Wyk 28 bestaan uit 'n totaal van 4443 geregisteerde kiesers.
 MIN VOTERS/KIESER 3455 NORM 4065 MAX VOTERS/KIESER 4675

VOTING DISTRICT No. STEMDISTRIK No.	VOTING STATION NAME STEMLOKAAL NAAM	NUMBER OF VOTERS GETAL KIESERS	SPLIT VD VERDEELDE SD
11770916	KWA-VELILE JUNIOR SECONDARY SCHOOL	663	
11771917	MHLANGA FULL GOSPEL CHURCH	892	
11770691	MBONO JUNIOR SECONDARY SCHOOL	542	
11810708	VUMINDABA JUNIOR SECONDARY SCHOOL	413	
11771849	AFRICAN REFORMED CHURCH	348	
11810539	TAWUKA JUNIOR SECONDARY SCHOOL	436	
11810551	MKETENGENI JUNIOR SECONDARY SCHOOL	763	
11810652	KHABINGELE JUNIOR SECONDARY SCHOOL	386	

Ward 29 comprises of a total of 4338 registered voters.
Wyk 29 bestaan uit 'n totaal van 4338 geregistreerde kiesers.

MIN VOTERS/KIESER 3455

NORM 4065

MAX VOTERS/KIESER 4675

VOTING DISTRICT No. STEMDISTRIK No.	VOTING STATION NAME STEMLOKAAL NAAM	NUMBER OF VOTERS GETAL KIESERS	SPLIT VD VERDEELDE SD
11690030	MANQILO SENIOR PRIMARY SCHOOL	439	
11811192	UPPER QHOQHO JUNIOR PRIMARY SCHOOL	260	
11811079	MTOMBOLWAZI JUNIOR SECONDARY SCHOOL	413	
11810528	GWEBINKUMBI JUNIOR SECONDARY SCHOOL	976	
11810696	LOWER MZENGE JUNIOR SECONDARY SCHOOL	432	
11810540	GEORGE NTANTA JUNIOR SECONDARY SCHOOL	675	
11810562	EKUPUMLENI JUNIOR SECONDARY SCHOOL	552	
11810742	LUQOQWENI JUNIOR SECONDARY SCHOOL	146	
11811080	MPHUMAZE JUNIOR SECONDARY SCHOOL	445	

Ward 30 comprises of a total of 3816 registered voters.
Wyk 30 bestaan uit 'n totaal van 3816 geregistreerde kiesers.

MIN VOTERS/KIESER 3455

NORM 4065

MAX VOTERS/KIESER 4675

VOTING DISTRICT No. STEMDISTRIK No.	VOTING STATION NAME STEMLOKAAL NAAM	NUMBER OF VOTERS GETAL KIESERS	SPLIT VD VERDEELDE SD
11771827	MEYISI SENIOR SECONDARY SCHOOL	657	
11810269	LUPHANDLASI JUNIOR SECONDARY SCHOOL	360	
11811002	MALI JUNIOR SECONDARY SCHOOL	364	
11810214	MNELISWA JUNIOR SECONDARY SCHOOL	273	
11811024	FULL GOSPEL CHURCH OF CHRIST	471	
11810203	TSHONISWA SPS	532	

11810191	NONKONYANA JUNIOR SECONDARY SCHOOL	784
11811035	ELUJECWENI JUNIOR SECONDARY SCHOOL	375

Ward 31 comprises of a total of 3729 registered voters.
Wyk 31 bestaan uit 'n totaal van 3729 geregistreerde kiesers.

MIN VOTERS/KIESER 3455 NORM 4065 MAX VOTERS/KIESER 4675

VOTING DISTRICT No. STEMDISTRIK No.	VOTING STATION NAME STEMLOKAAL NAAM	NUMBER OF VOTERS GETAL KIESERS	SPLIT VD VERDEELDE SD
11690074	PRESBYTERIAN CHURCH	328	
11810630	GQINA SENIOR PRIMARY SCHOOL	141	
11810966	LWANDLANA SENIOR PRIMARY SCHOOL	407	
11810247	XHOPOZO JUNIOR SECONDARY SCHOOL	663	
11820394	BHUNGENI JUNIOR SECONDARY SCHOOL	513	
11810180	MWELO JUNIOR SECONDARY SCHOOL	796	
11811169	THOBINTETHO SENIOR PRIMARY SCHOOL	369	
11810720	KWABHALA TRIBAL AUTHORITY	512	

Ward 32 comprises of a total of 4139 registered voters.
Wyk 32 bestaan uit 'n totaal van 4139 geregistreerde kiesers.

MIN VOTERS/KIESER 3455 NORM 4065 MAX VOTERS/KIESER 4675

VOTING DISTRICT No. STEMDISTRIK No.	VOTING STATION NAME STEMLOKAAL NAAM	NUMBER OF VOTERS GETAL KIESERS	SPLIT VD VERDEELDE SD
11770758	HLABATHI JUNIOR SECONDARY SCHOOL	807	
11770769	MKANKOMO JUNIOR SECONDARY SCHOOL	1096	
11770781	NTABEZWE JUNIOR SECONDARY SCHOOL	699	
11772075	MAPHELENI SPAZA TENT	275	
11772053	SINGEMBENI SPS	449	
11771771	MGWILI JUNIOR SECONDARY SCHOOL	288	
11771030	ZWELIBONGILE JUNIOR SECONDARY SCHOOL	525	

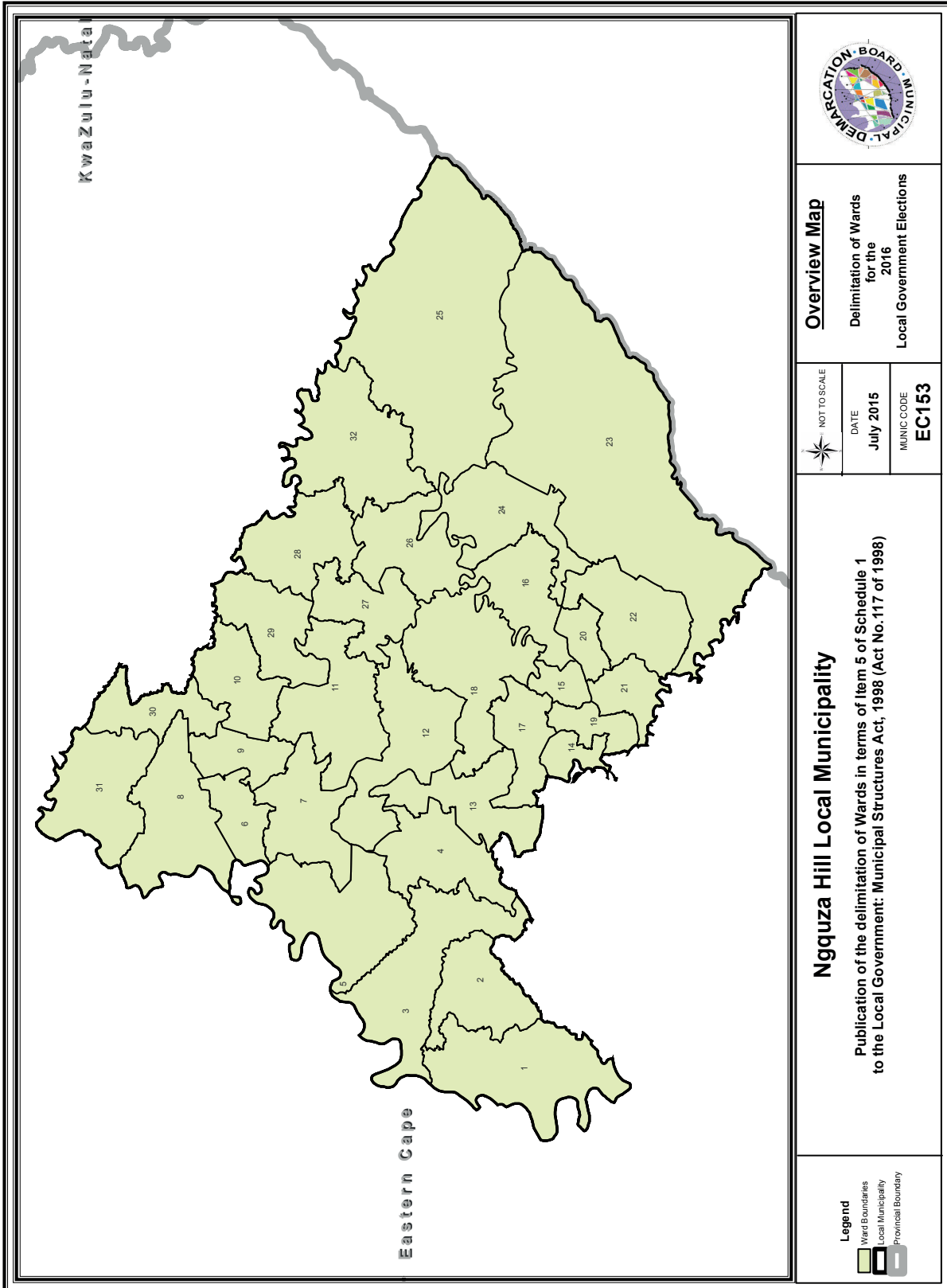

Overview Map
 Delimitation of Wards
 for the
 2016
 Local Government Elections

NOT TO SCALE
DATE July 2015
MUNICIPALITY CODE EC153

Ngqiza Hill Local Municipality
 Publication of the delimitation of Wards in terms of Item 5 of Schedule 1
 to the Local Government: Municipal Structures Act, 1998 (Act No.117 of 1998)

Legend

	Ward Boundaries
	Local Municipality
	Provincial Boundary

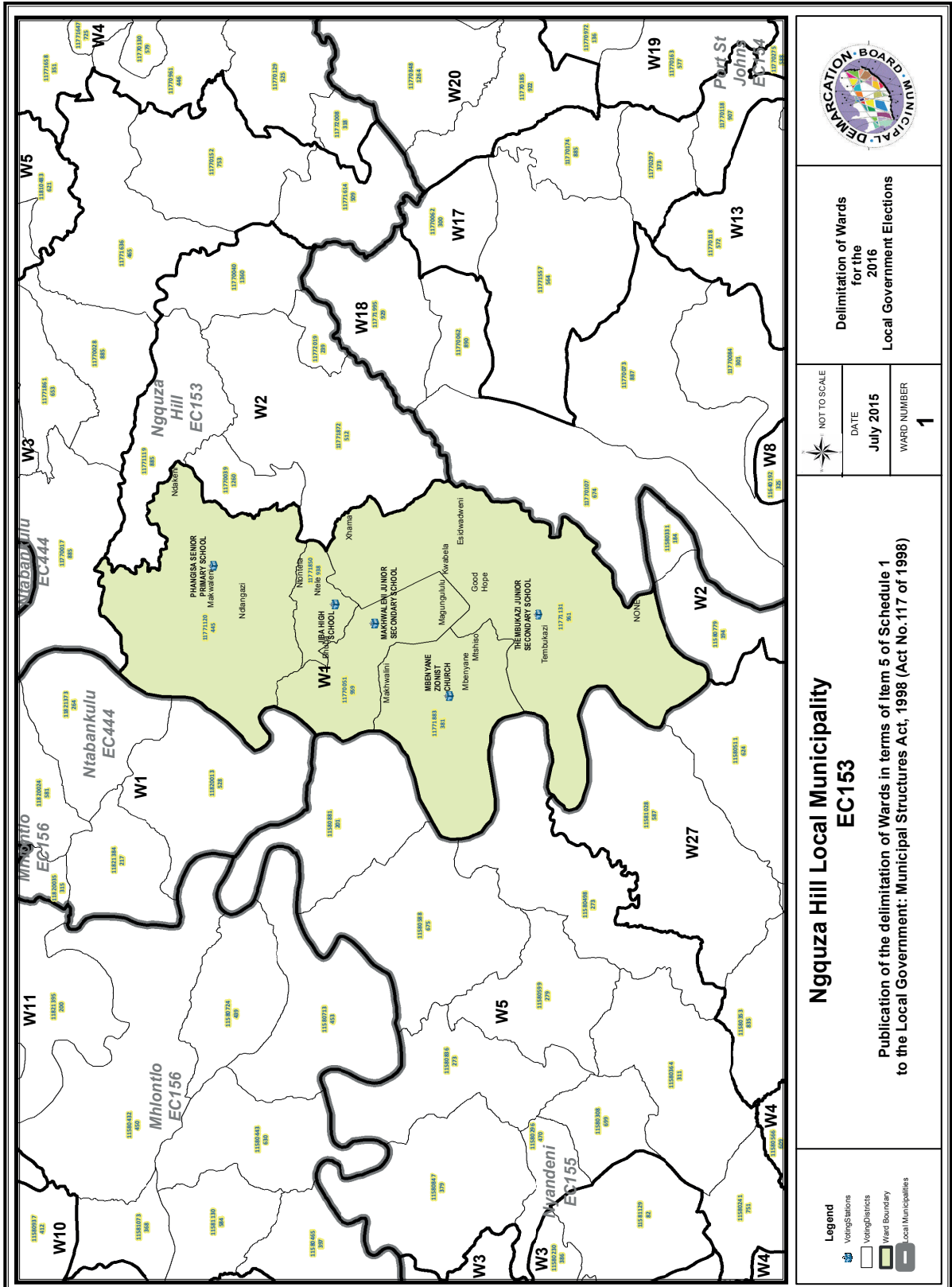

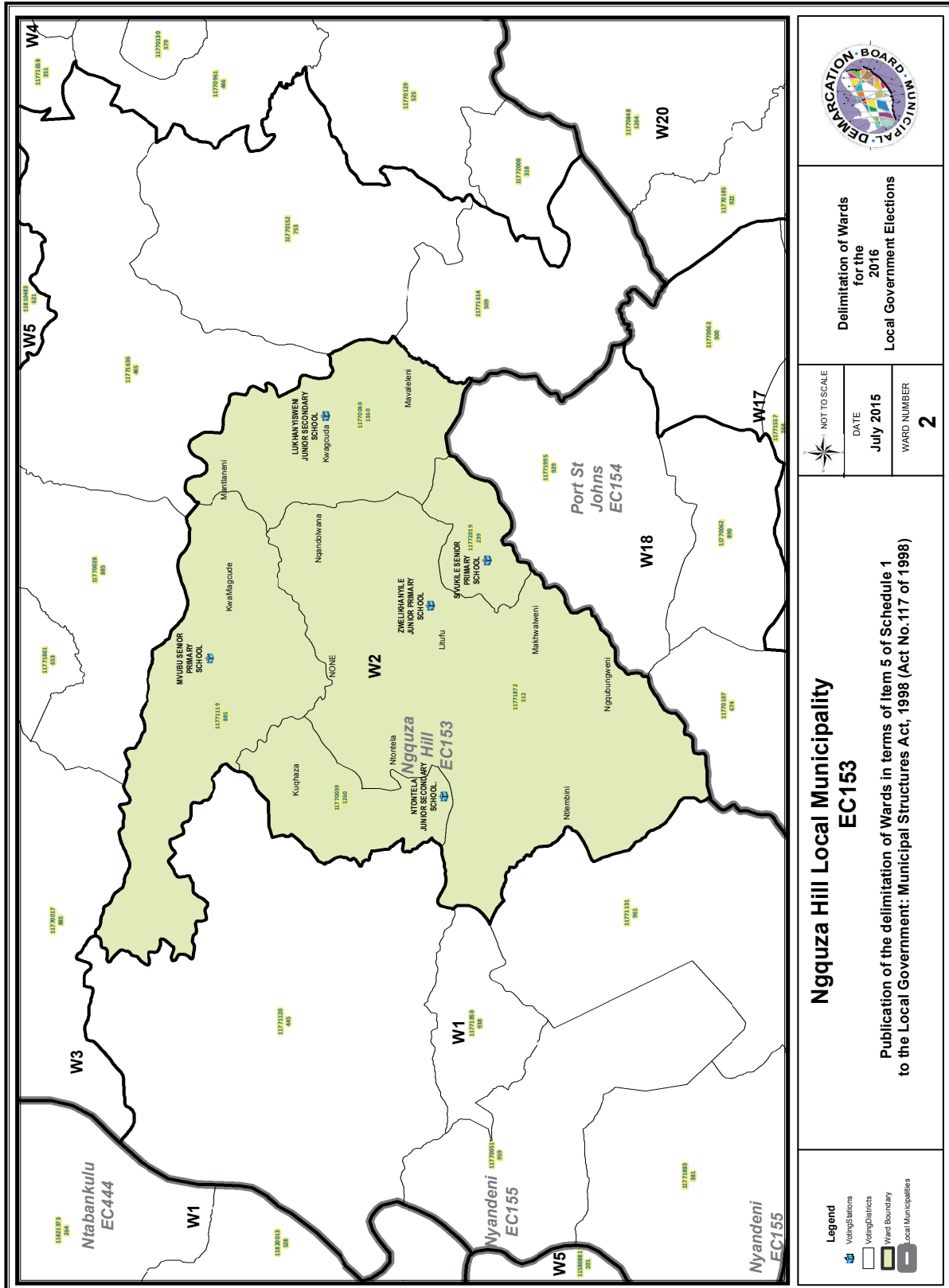

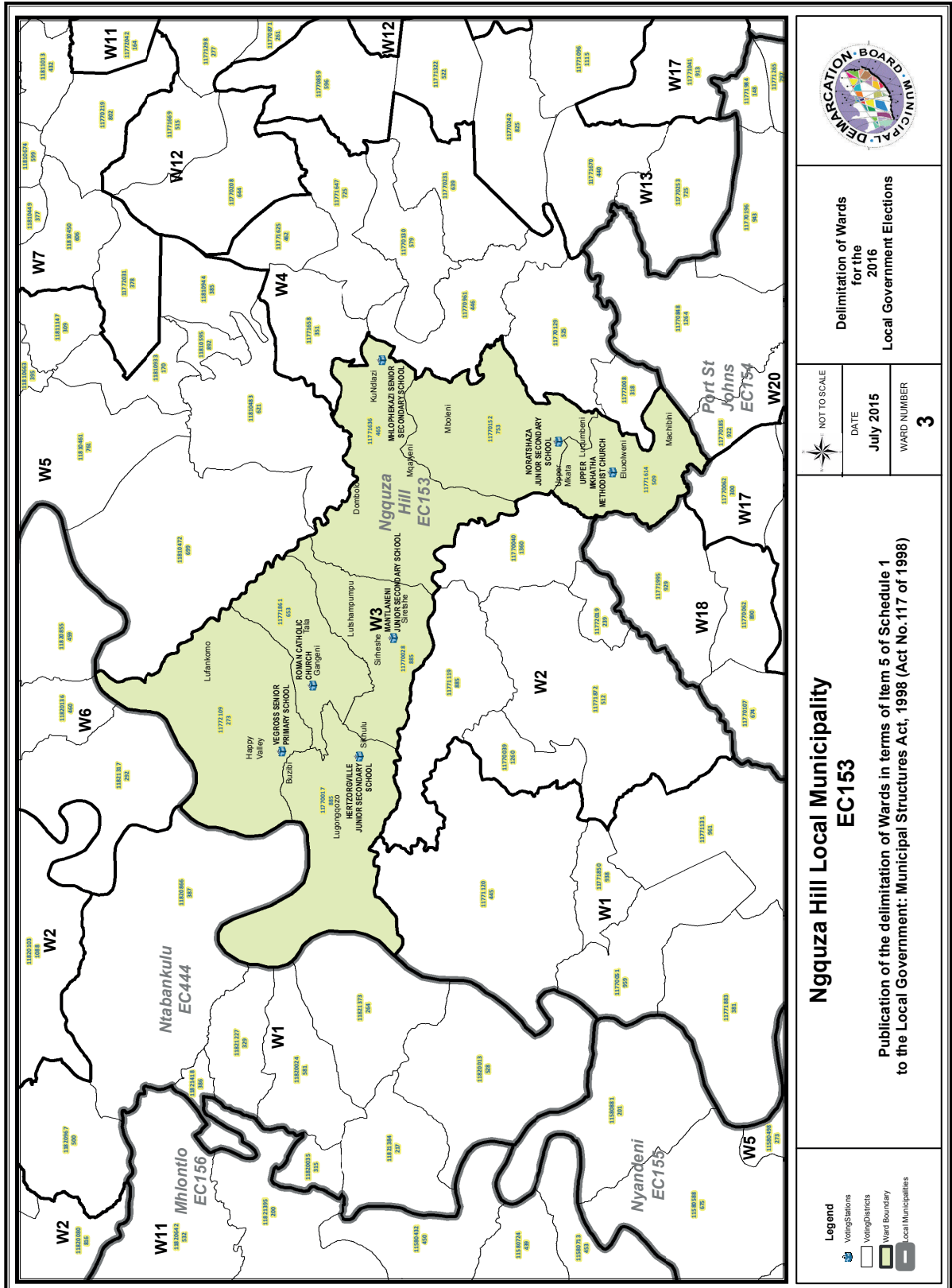

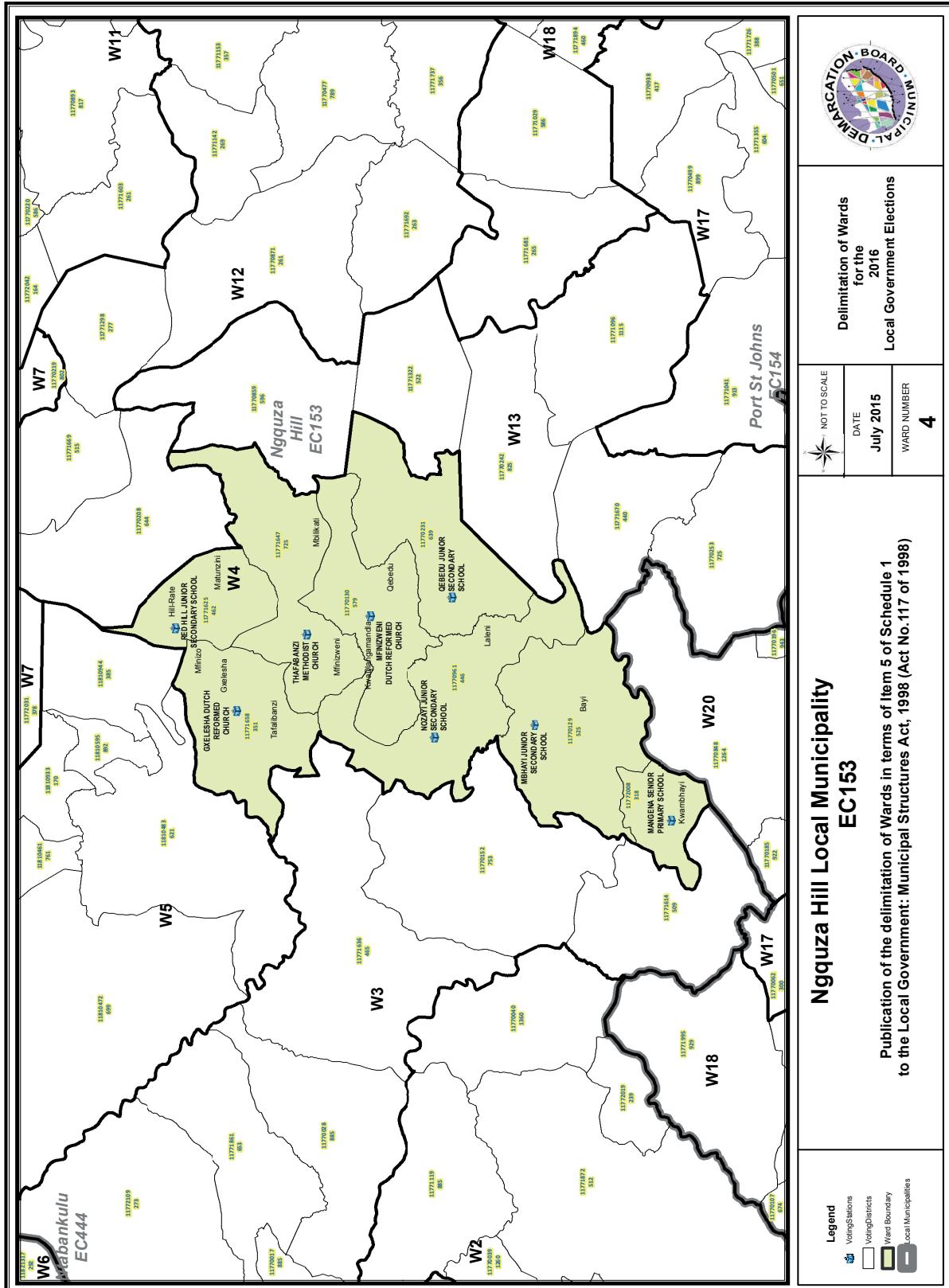

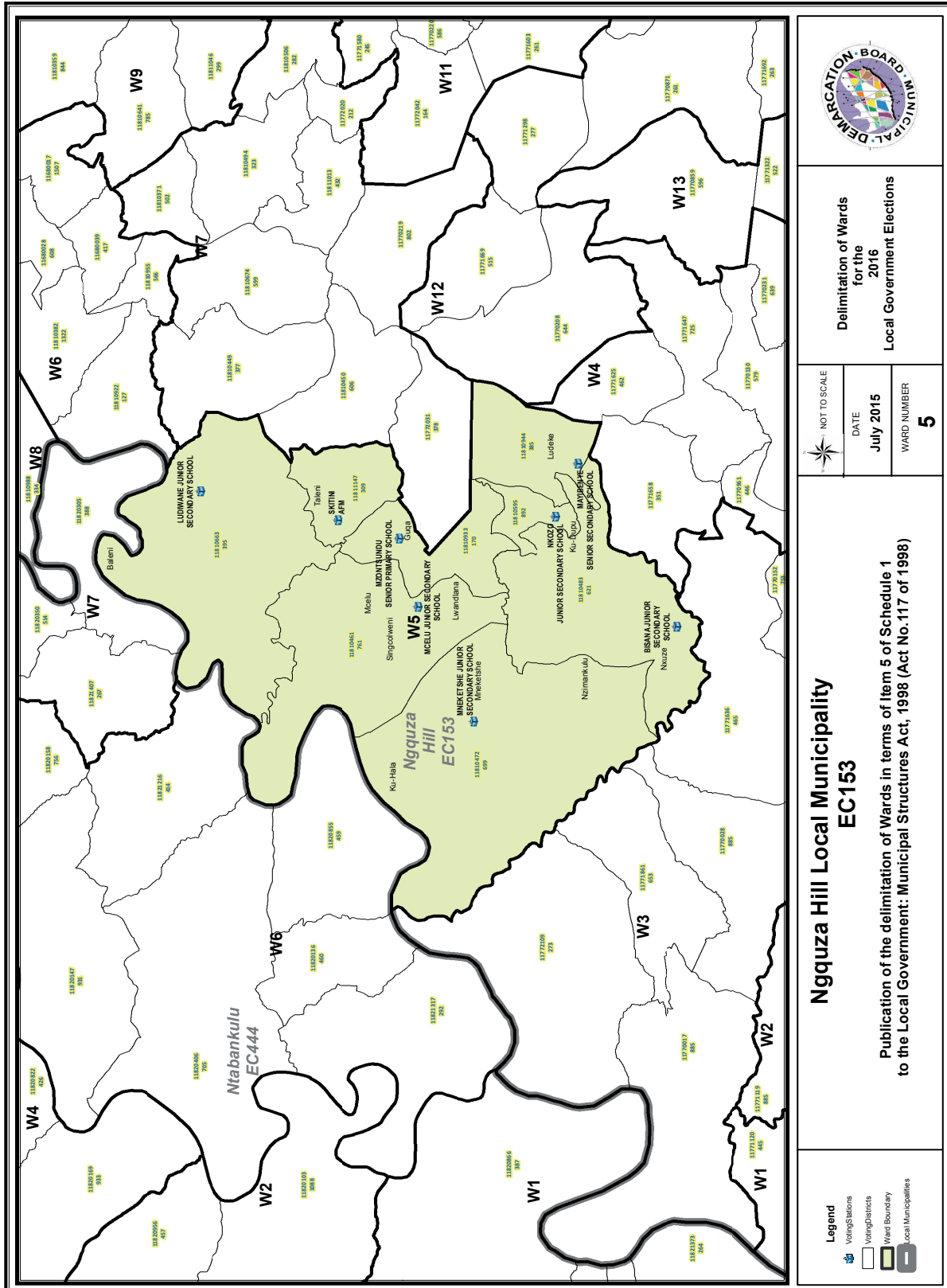

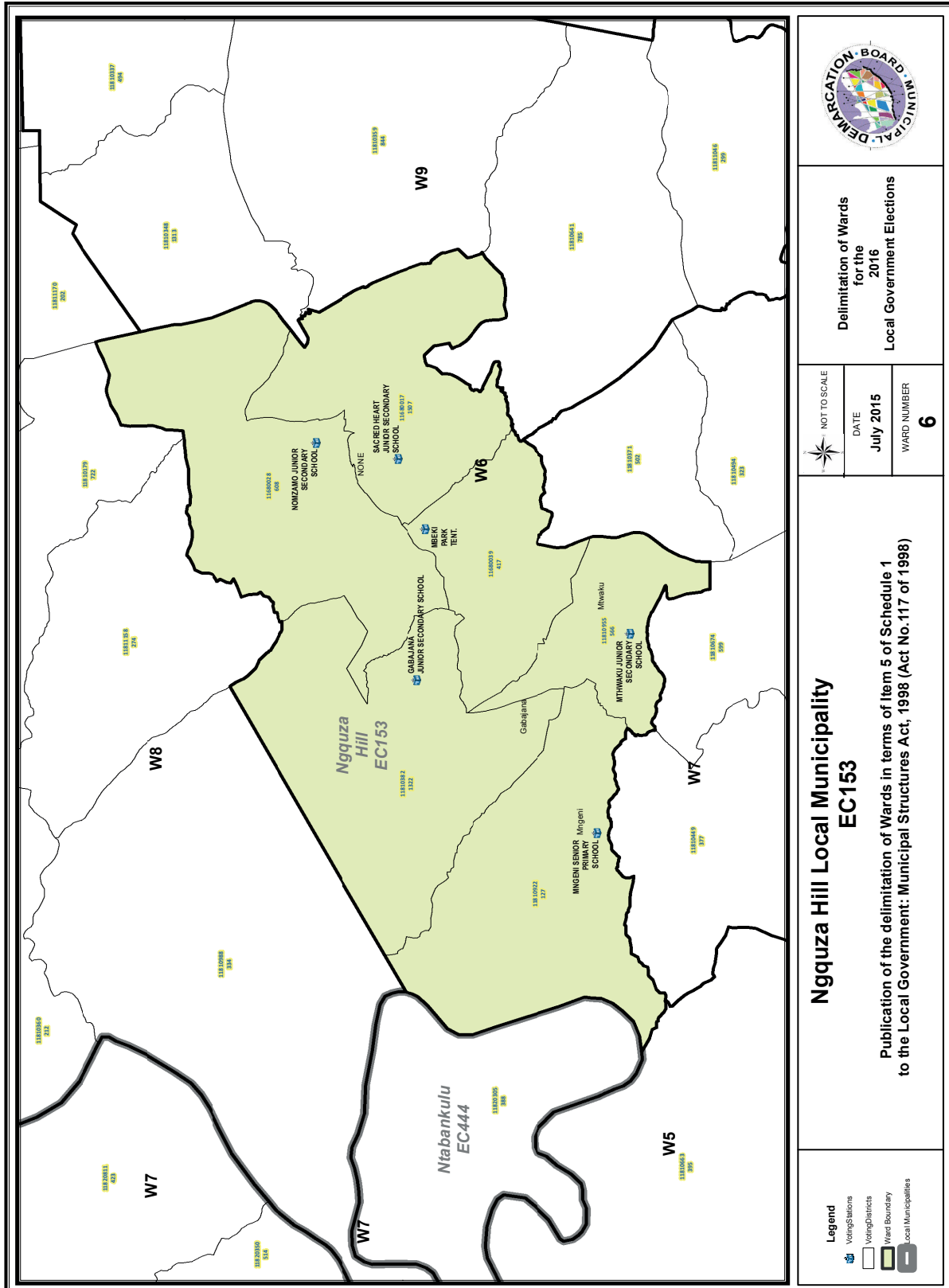

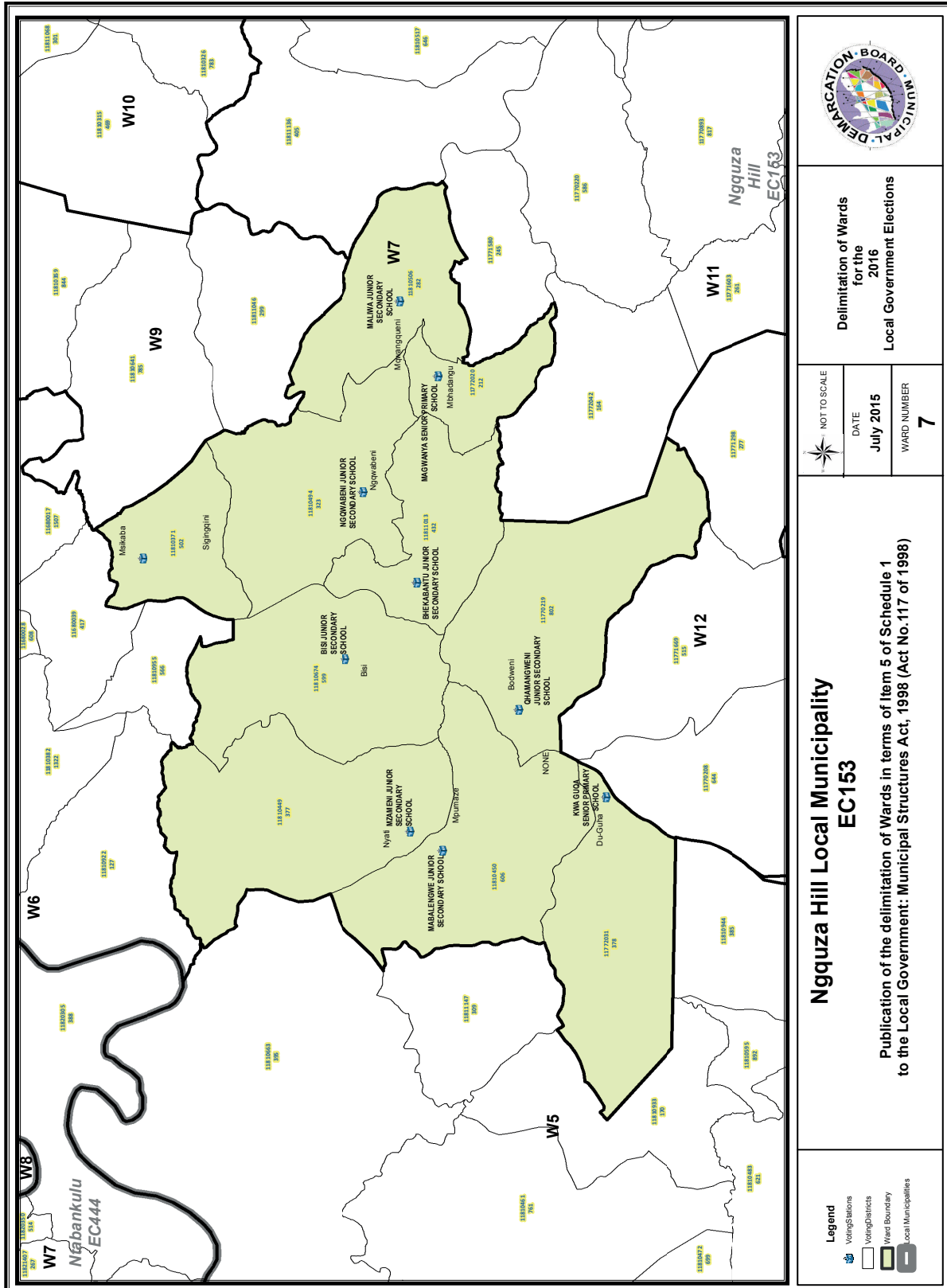

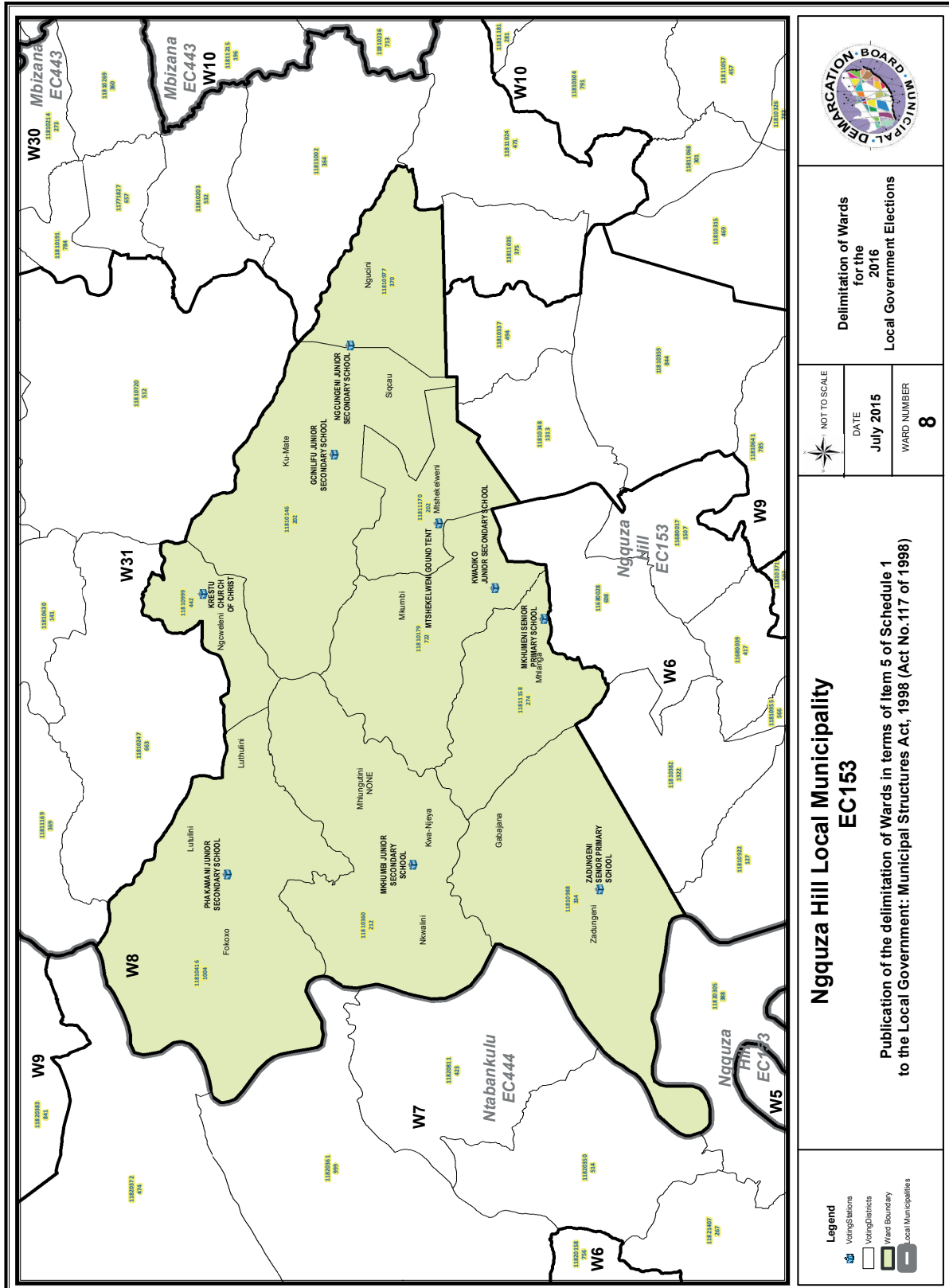

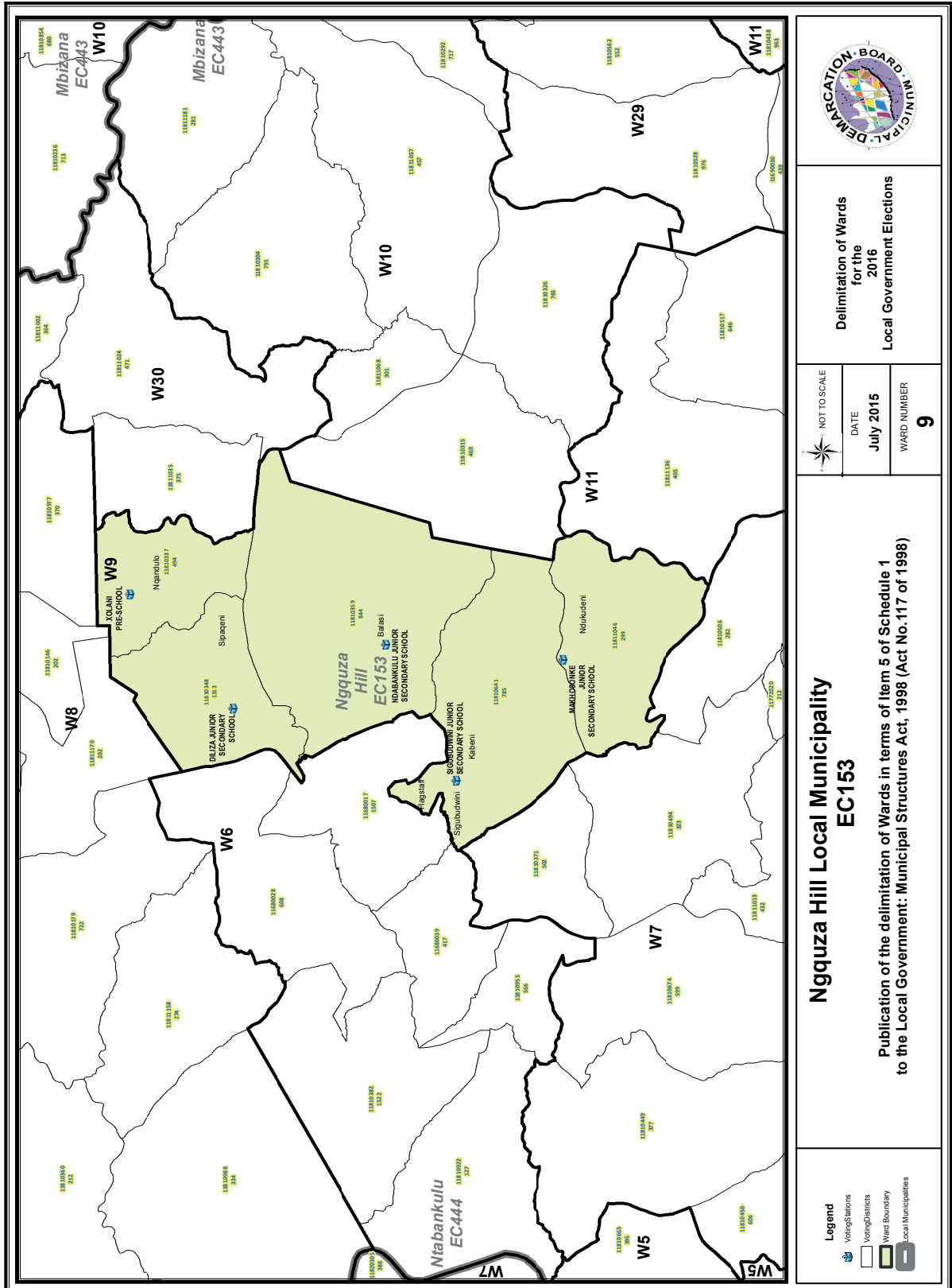

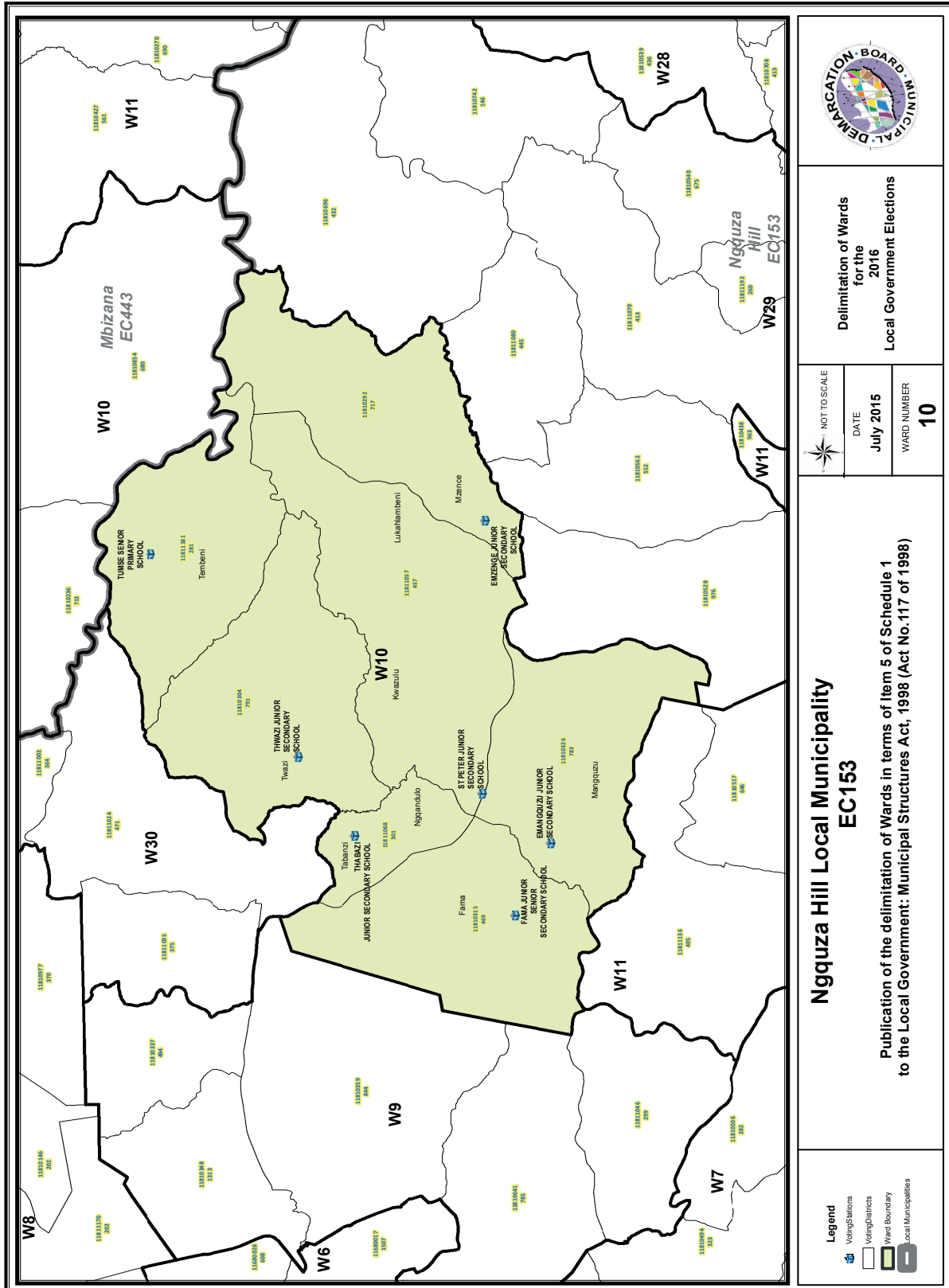

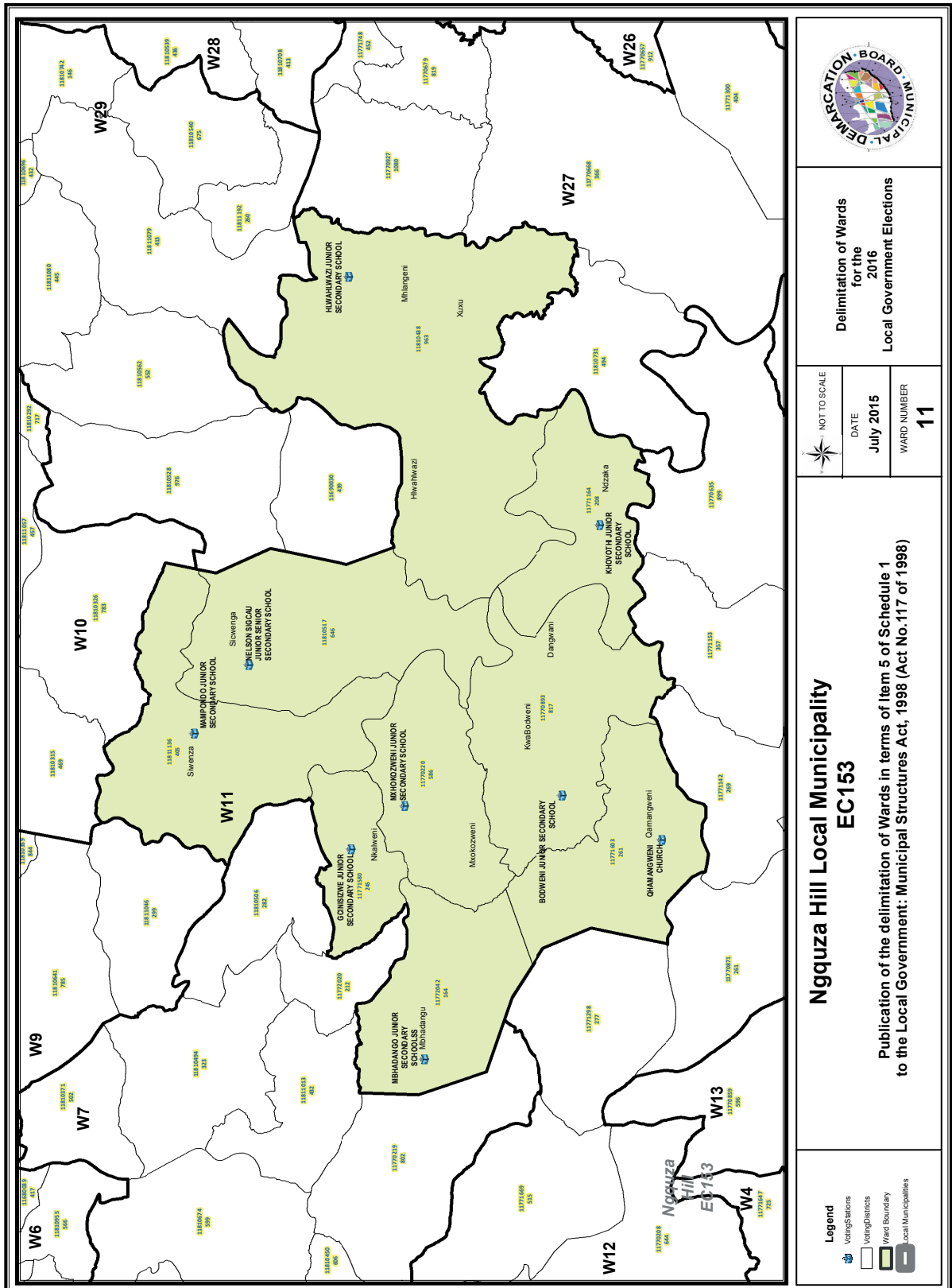

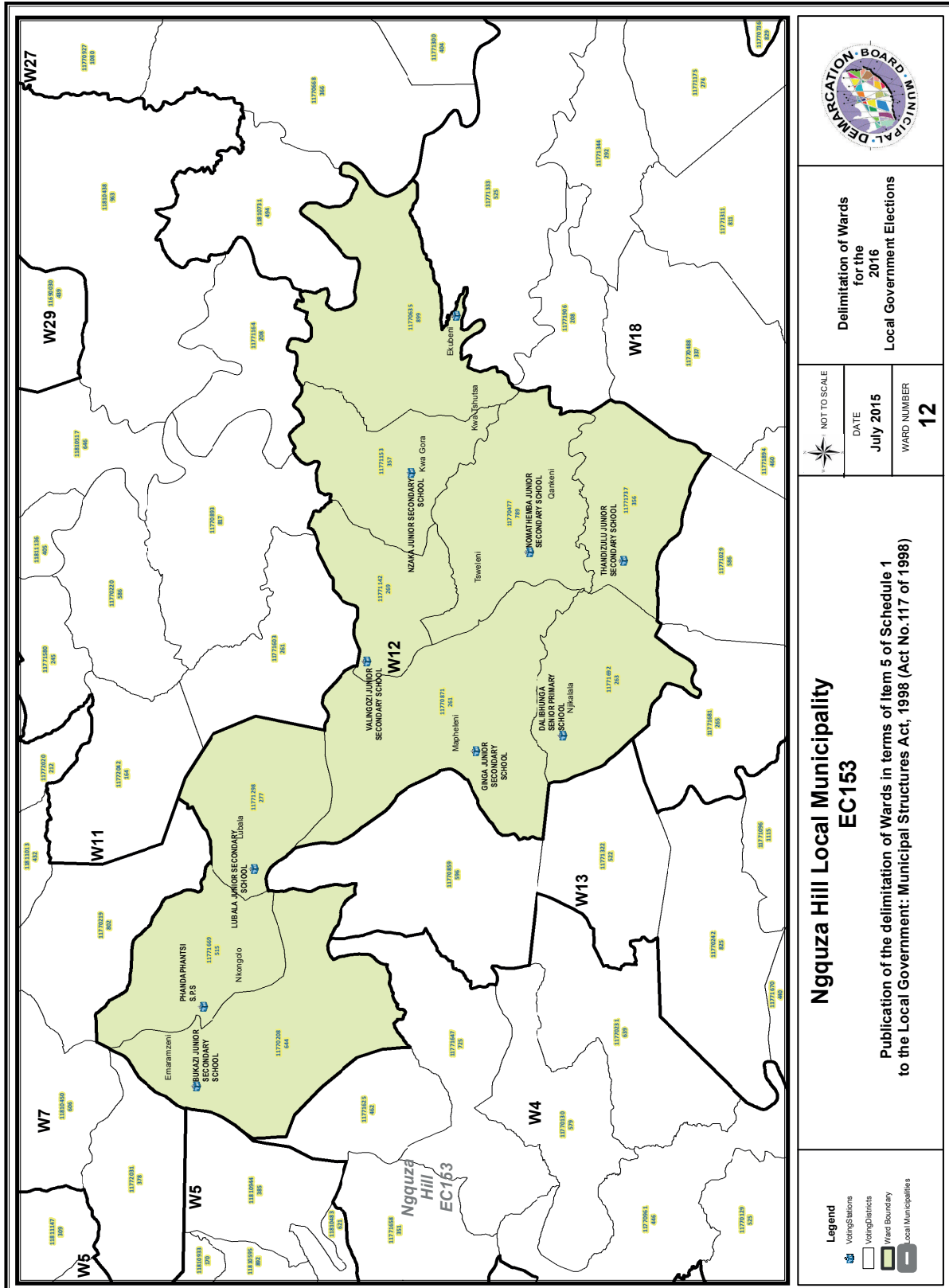

Delimitation of Wards
for the
2016
Local Government Elections

NOT TO SCALE
DATE
July 2015
WARD NUMBER
12

**Ngquza Hill Local Municipality
EC-153**

Publication of the delimitation of Wards in terms of Item 5 of Schedule 1
to the Local Government: Municipal Structures Act, 1998 (Act No. 117 of 1998)

- Legend**
- Voting Stations
 - Voting Districts
 - Ward Boundary
 - Local Municipalities

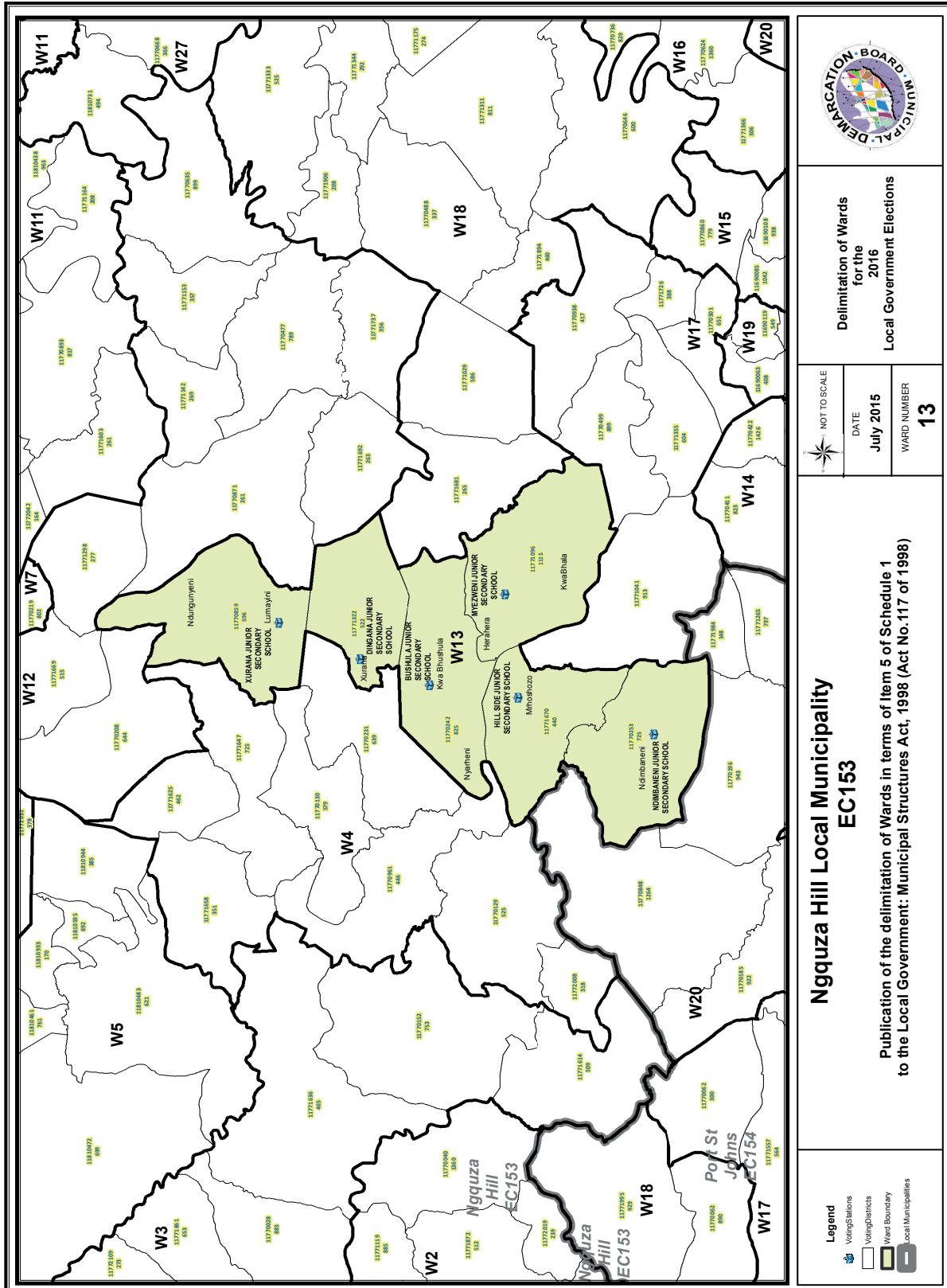

Delimitation of Wards
for the
2016
Local Government Elections

NOT TO SCALE
DATE
July 2015
WARD NUMBER
13

**Ngquzu Hill Local Municipality
EC153**

Publication of the delimitation of Wards in terms of Item 5 of Schedule 1
to the Local Government: Municipal Structures Act, 1998 (Act No.117 of 1998)

- Legend**
- Voting Stations
 - Voting Districts
 - Ward Boundary
 - Local Municipalities

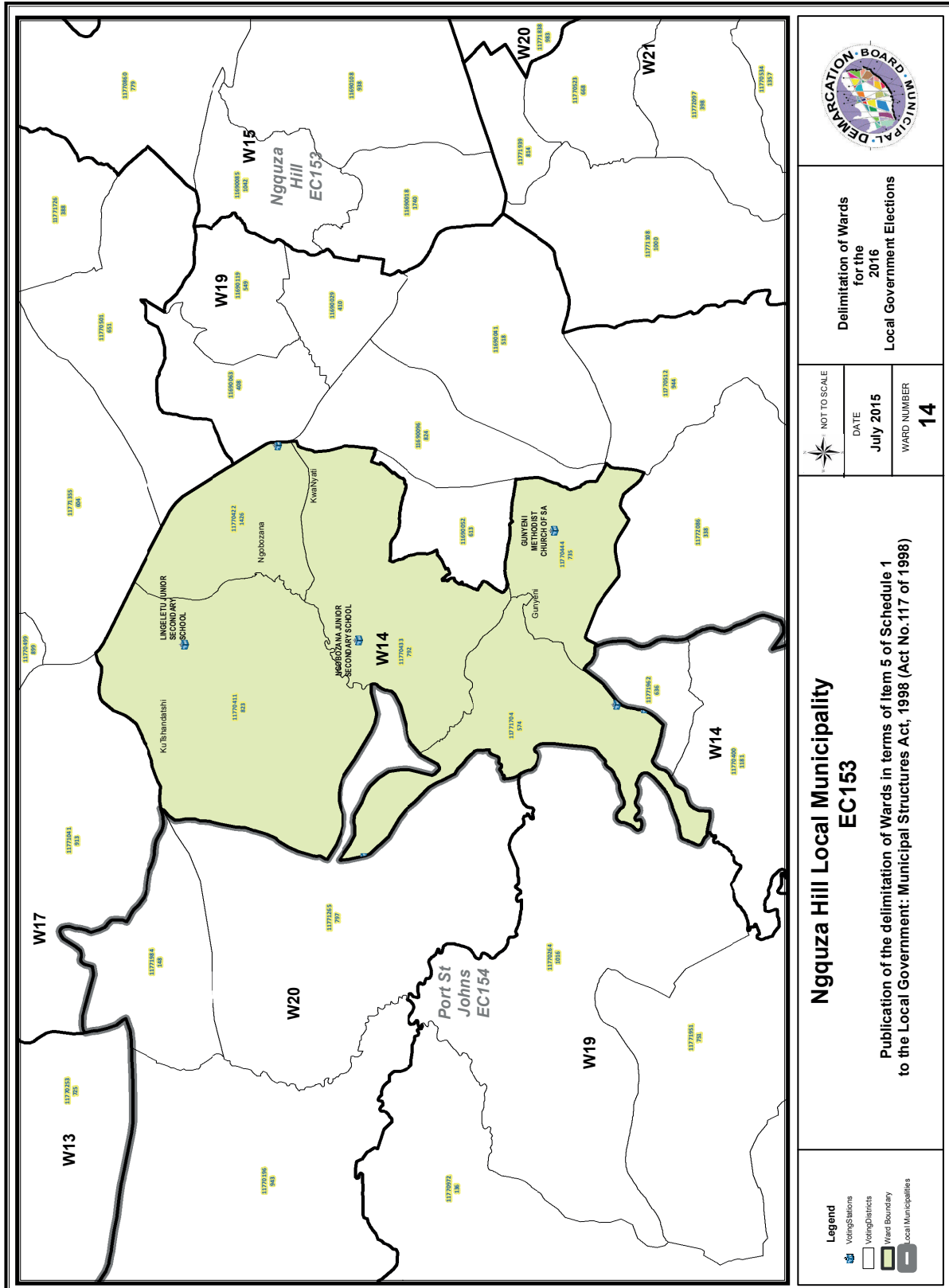

Delimitation of Wards
for the
2016
Local Government Elections

NOT TO SCALE
DATE
July 2015
WARD NUMBER
14

**Ngquzu Hill Local Municipality
EC153**

Publication of the delimitation of Wards in terms of Item 5 of Schedule 1
to the Local Government: Municipal Structures Act, 1998 (Act No.117 of 1998)

- Legend
- Voting Stations
- Voting Districts
- Ward Boundary
- Local Municipalities

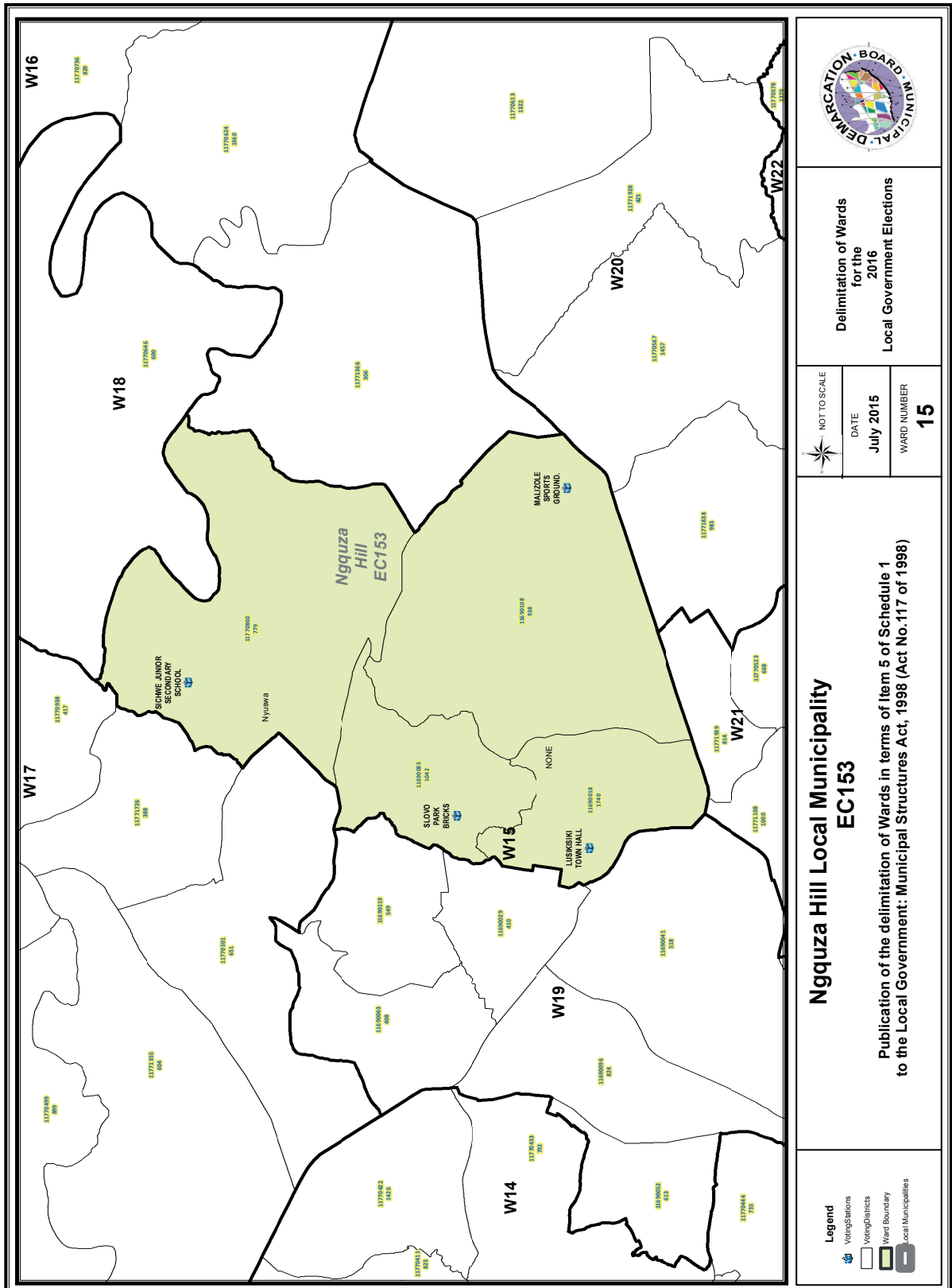

Delimitation of Wards for the 2016 Local Government Elections

NOT TO SCALE
 DATE: July 2015
 WARD NUMBER: 15

Ngquzu Hill Local Municipality EC153

Publication of the delimitation of Wards in terms of Item 5 of Schedule 1 to the Local Government: Municipal Structures Act, 1998 (Act No.117 of 1998)

Legend
 Voting Stations
 Voting Districts
 Ward Boundary
 Local Municipalities

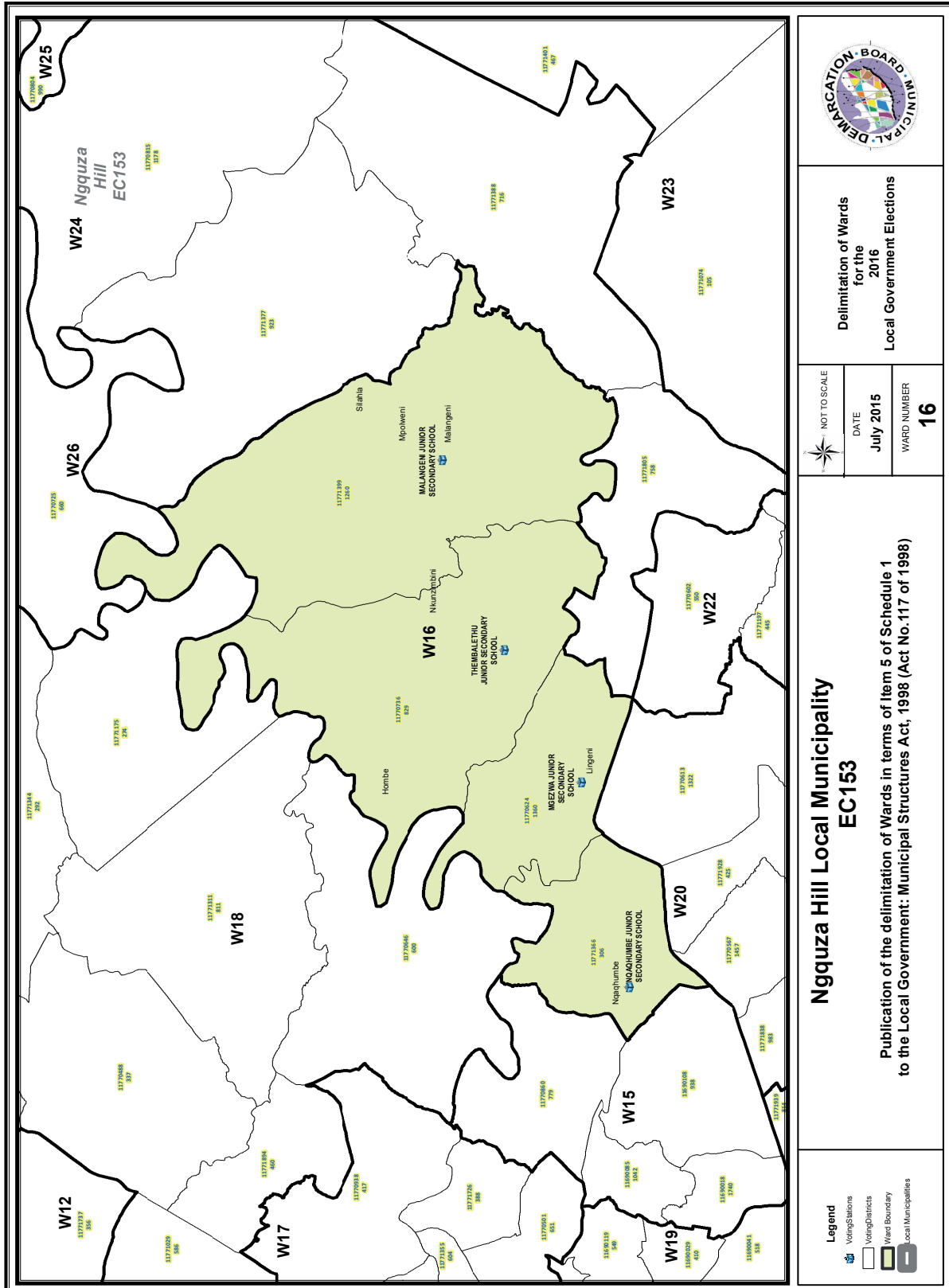

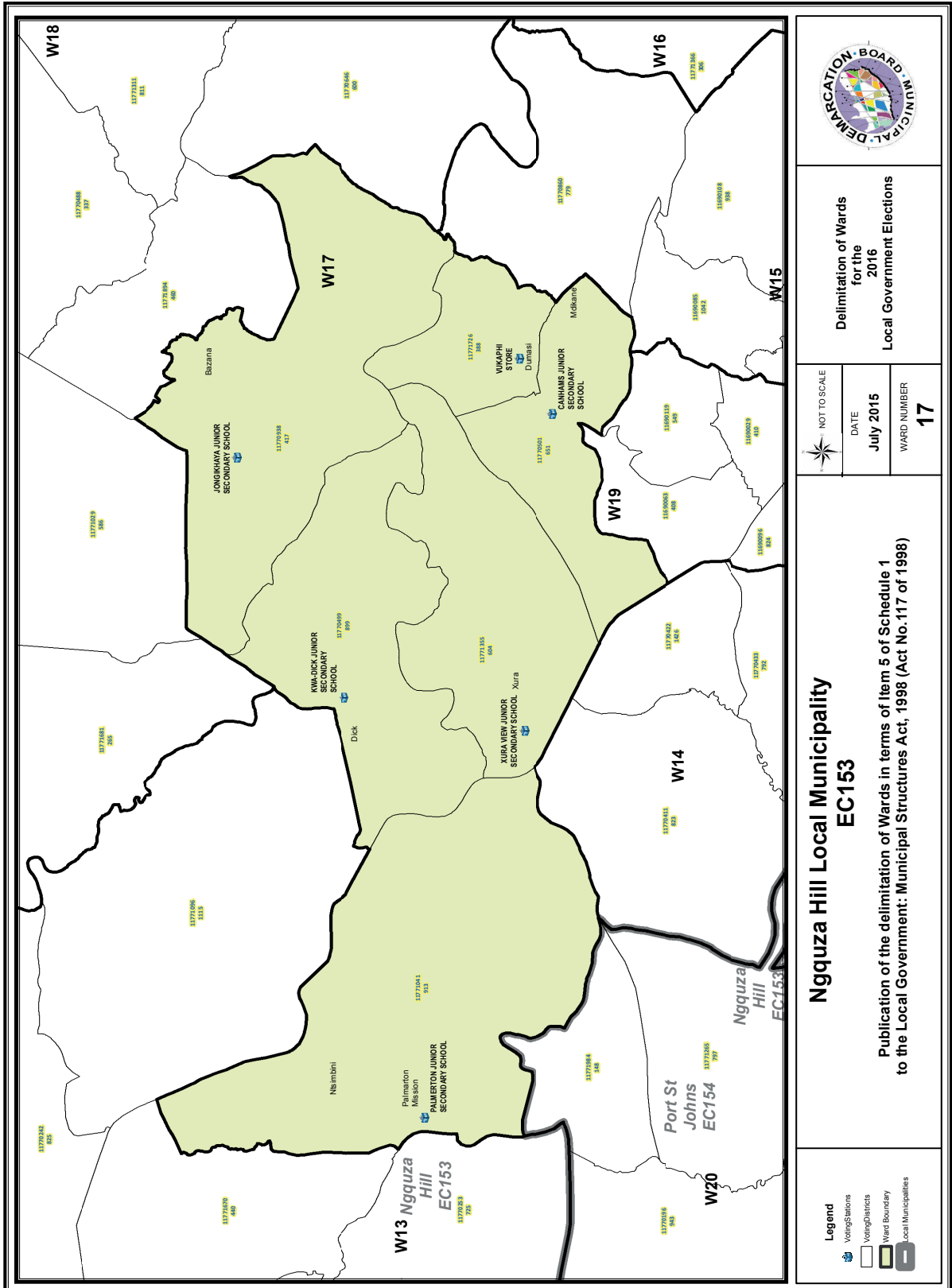

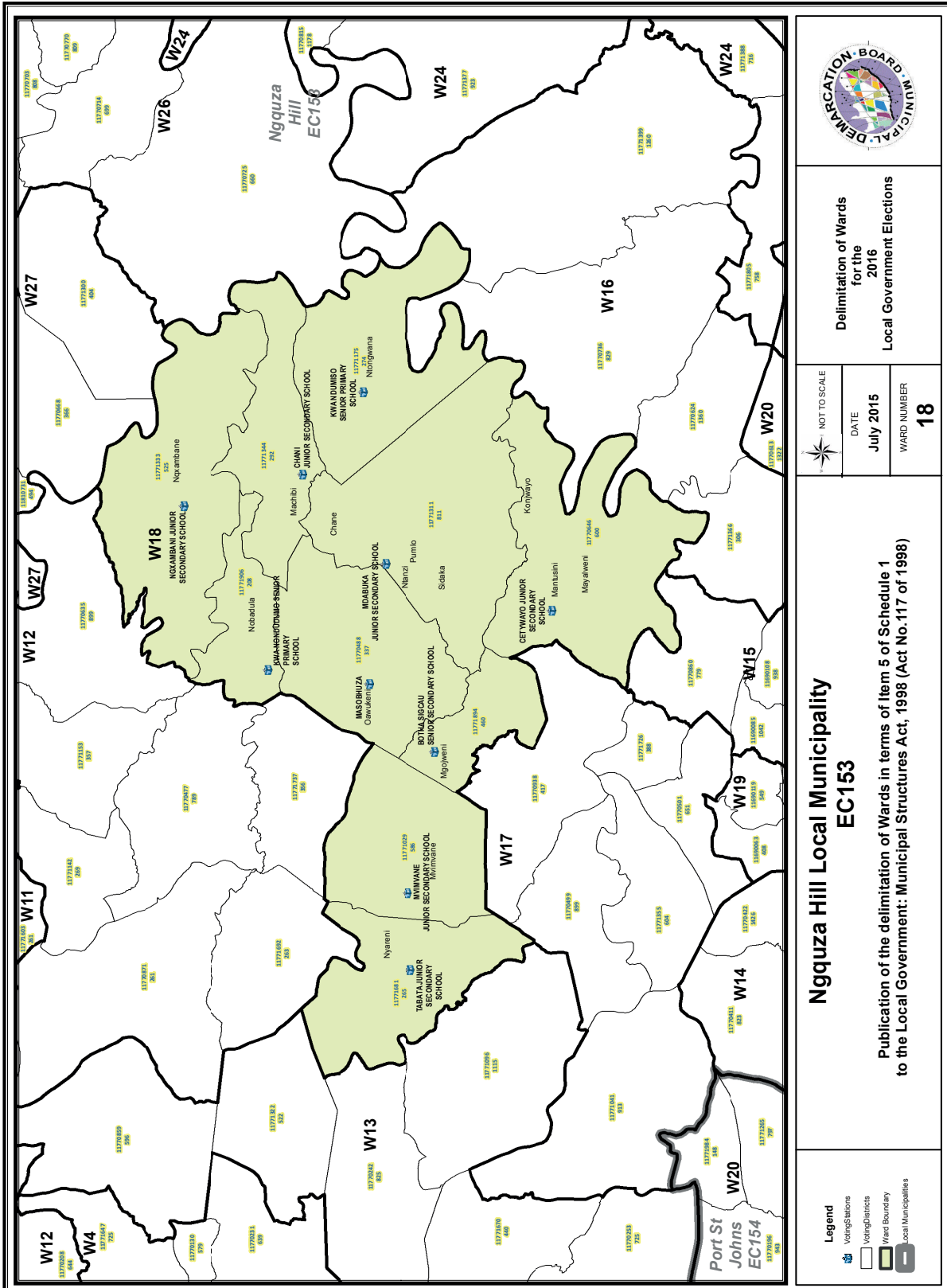

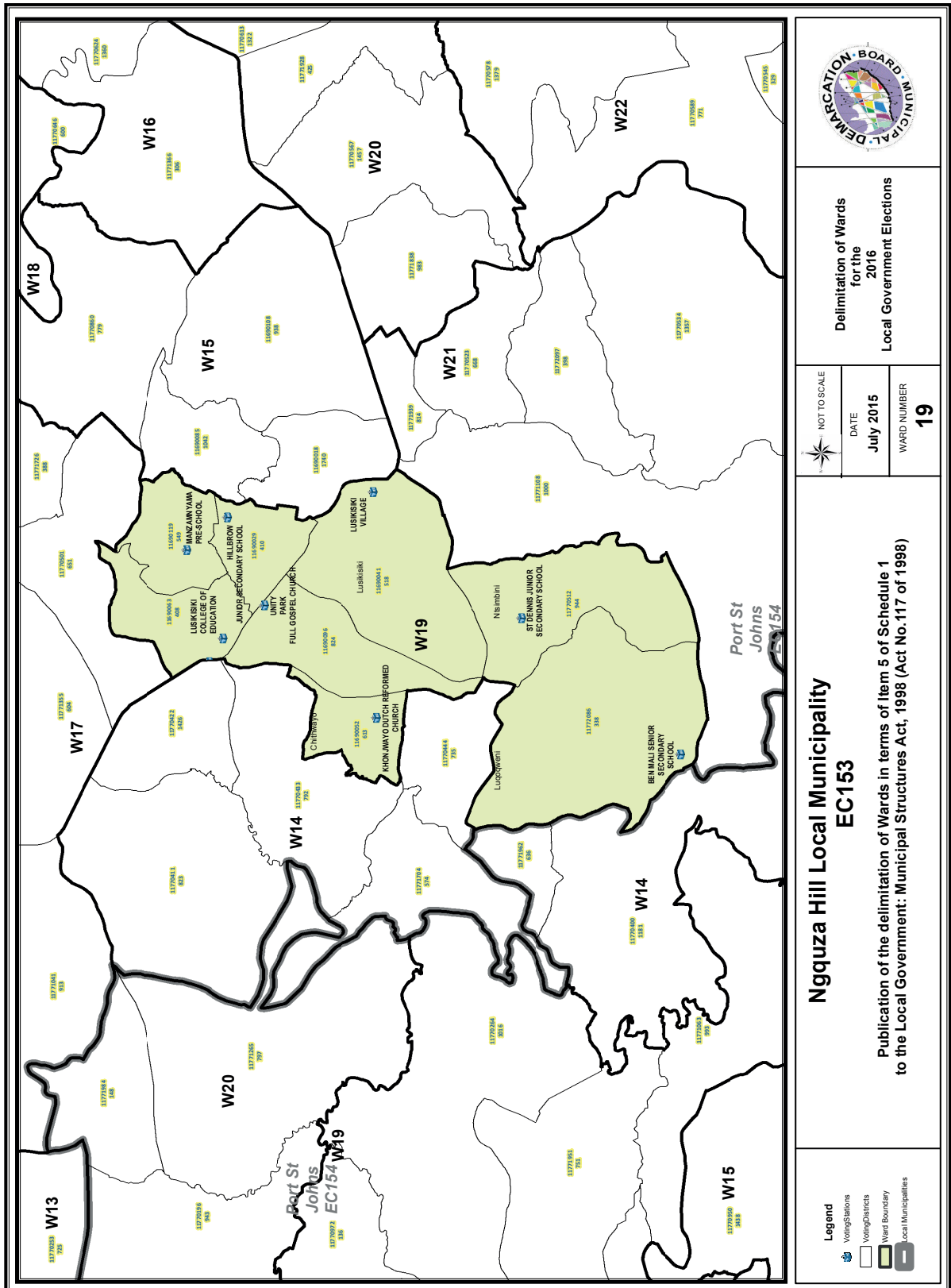

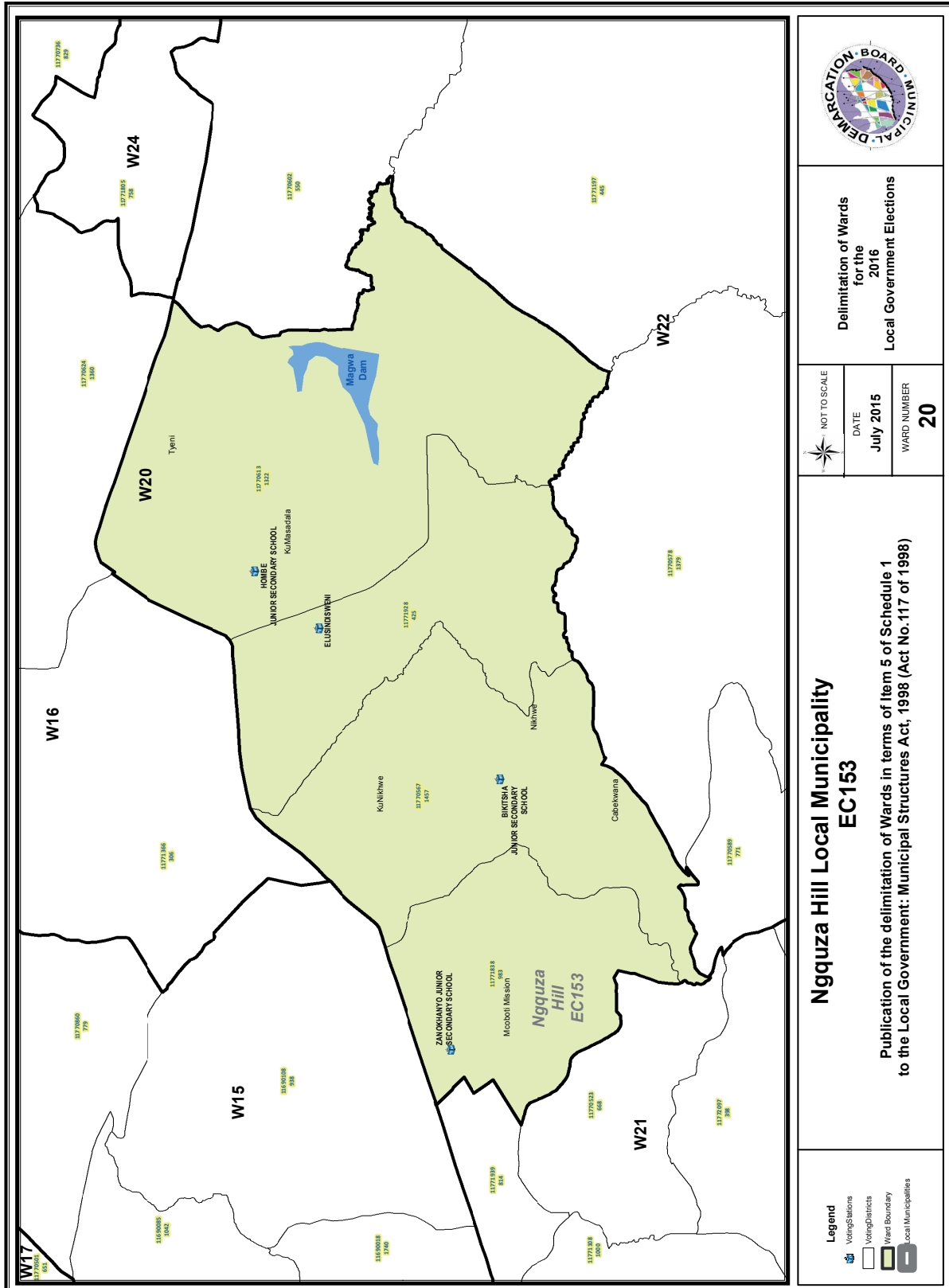

Delimitation of Wards for the 2016 Local Government Elections

Ngquza Hill Local Municipality EC-153
 Publication of the delimitation of Wards in terms of Item 5 of Schedule 1 to the Local Government: Municipal Structures Act, 1998 (Act No. 117 of 1998)

- Legend**
- Voting Stations
 - Voting Districts
 - Ward Boundary
 - Local Municipalities

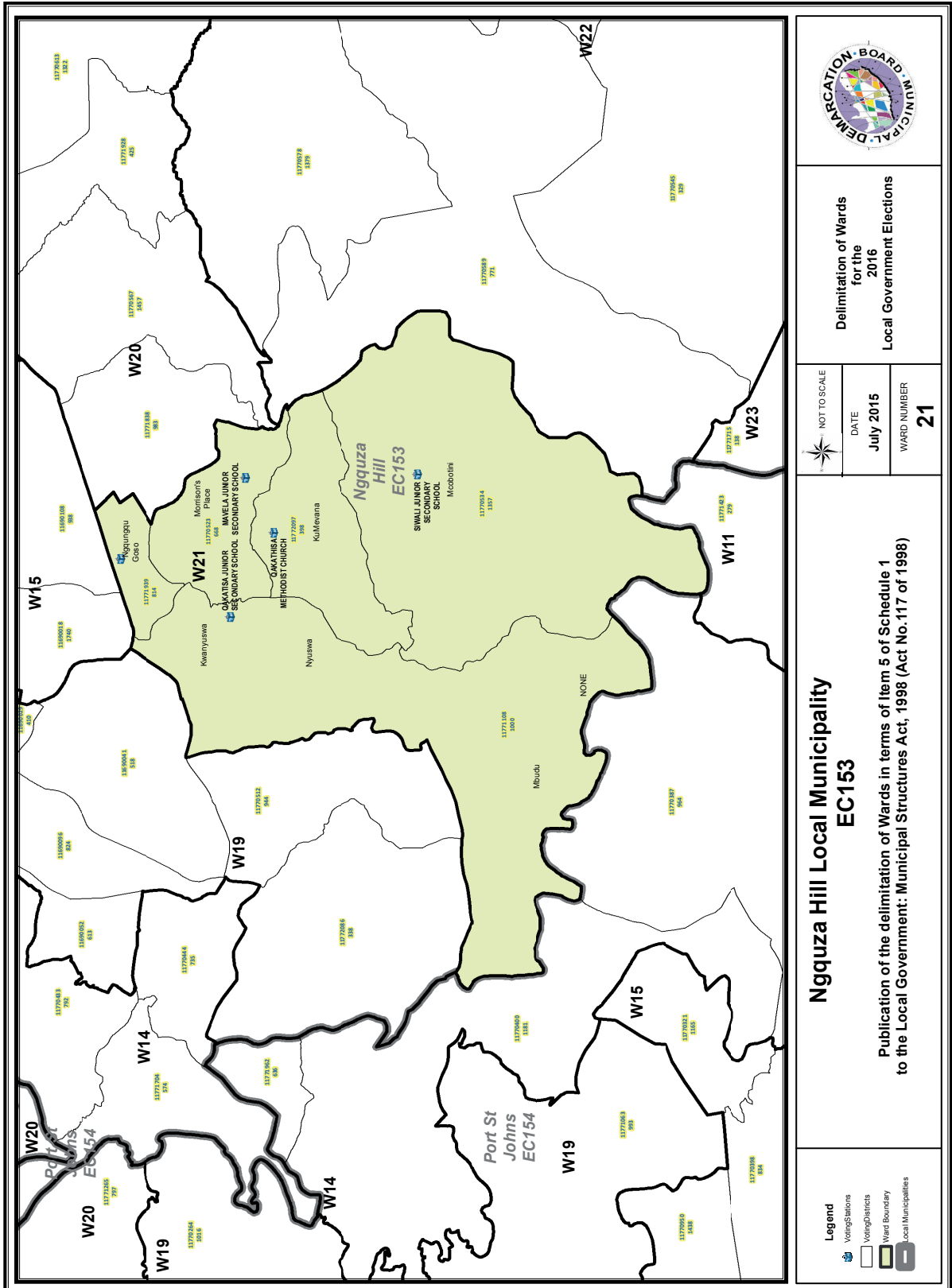

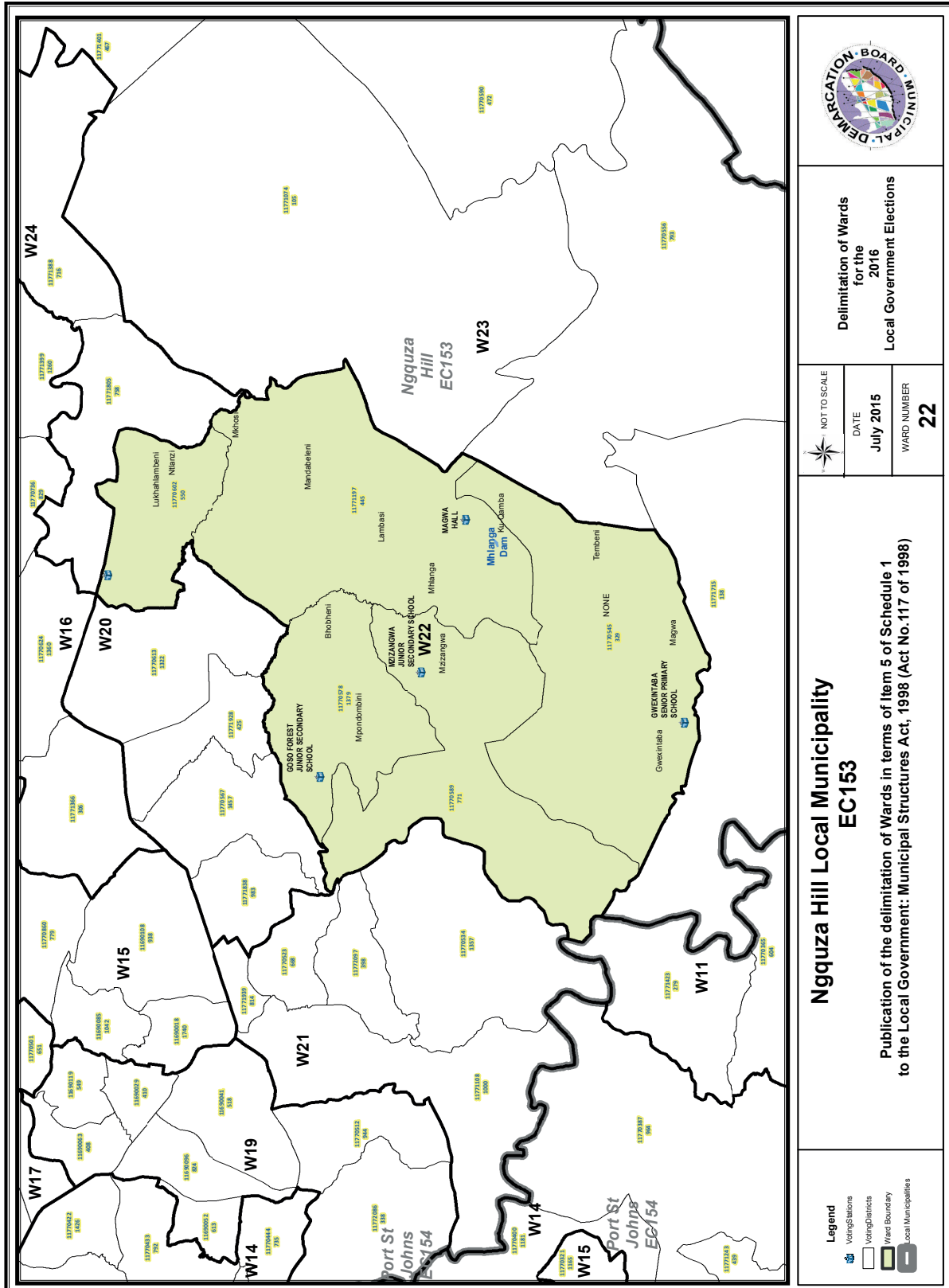

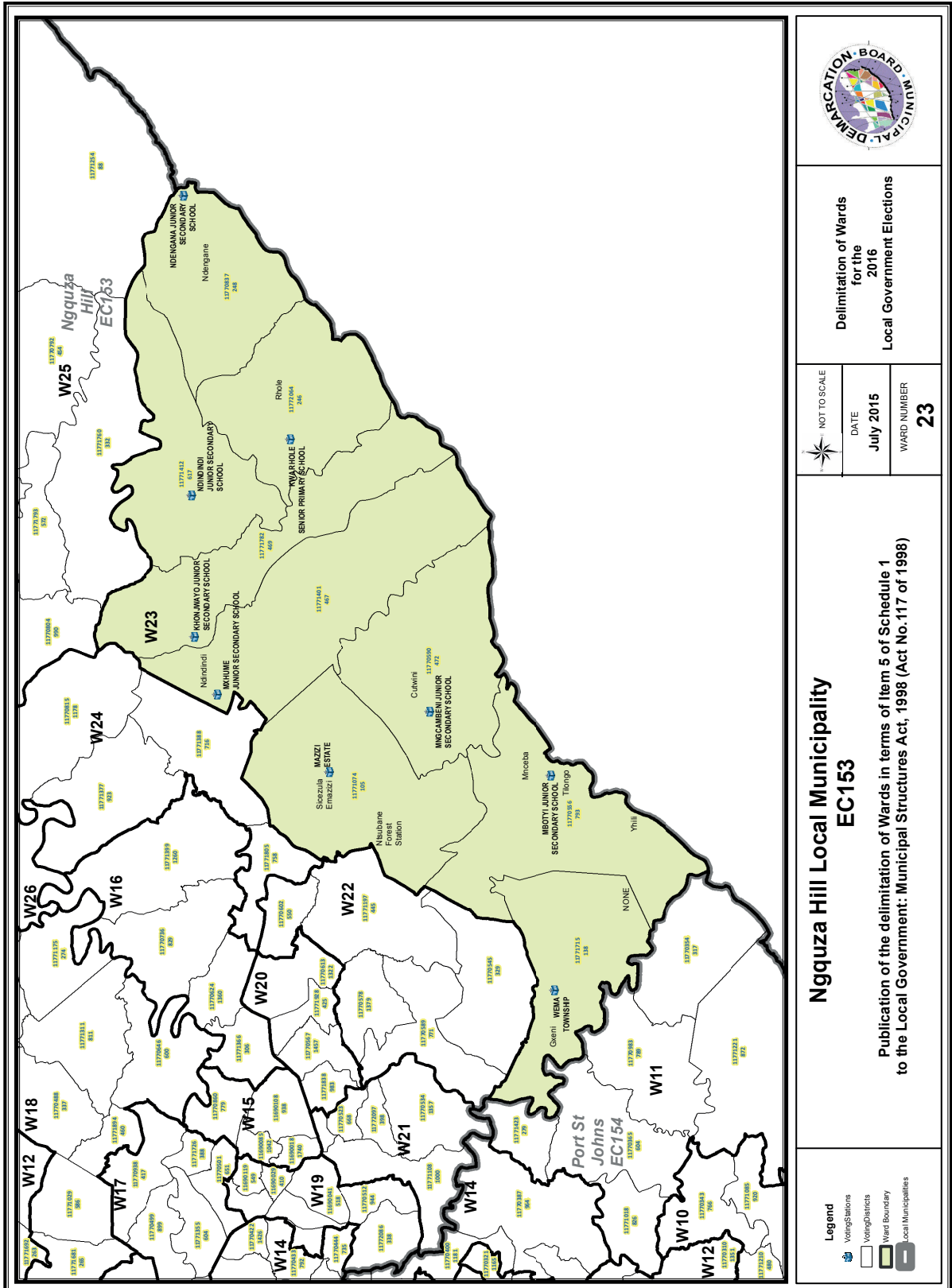

**Delimitation of Wards
for the
2016
Local Government Elections**

NOT TO SCALE
DATE July 2015
WARD NUMBER 23

**Ngquza Hill Local Municipality
EC153**

Publication of the delimitation of Wards in terms of Item 5 of Schedule 1 to the Local Government: Municipal Structures Act, 1998 (Act No.117 of 1998)

- Legend**
- Voting Stations
 - Voting Districts
 - Ward Boundary
 - Local Municipalities

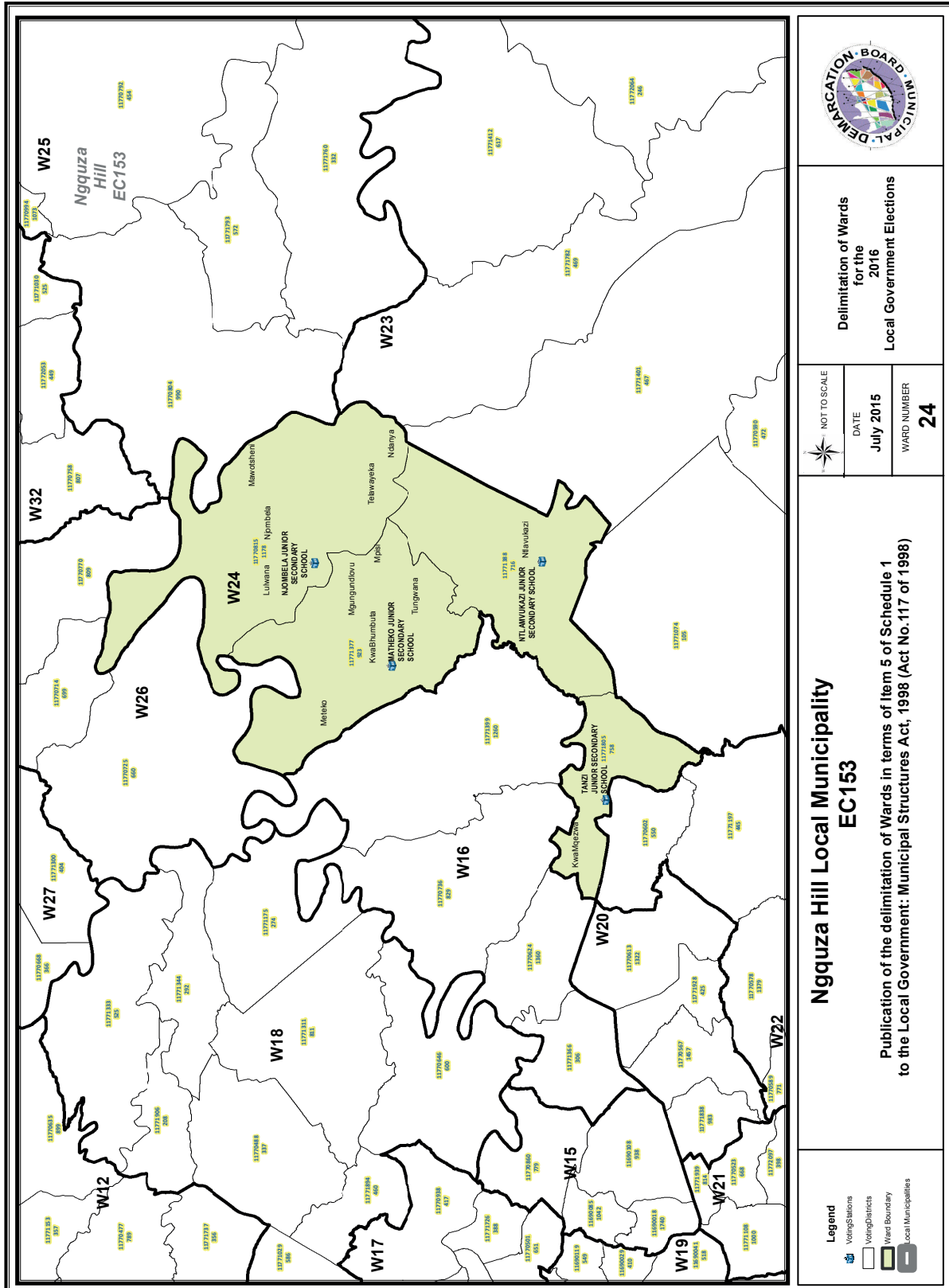

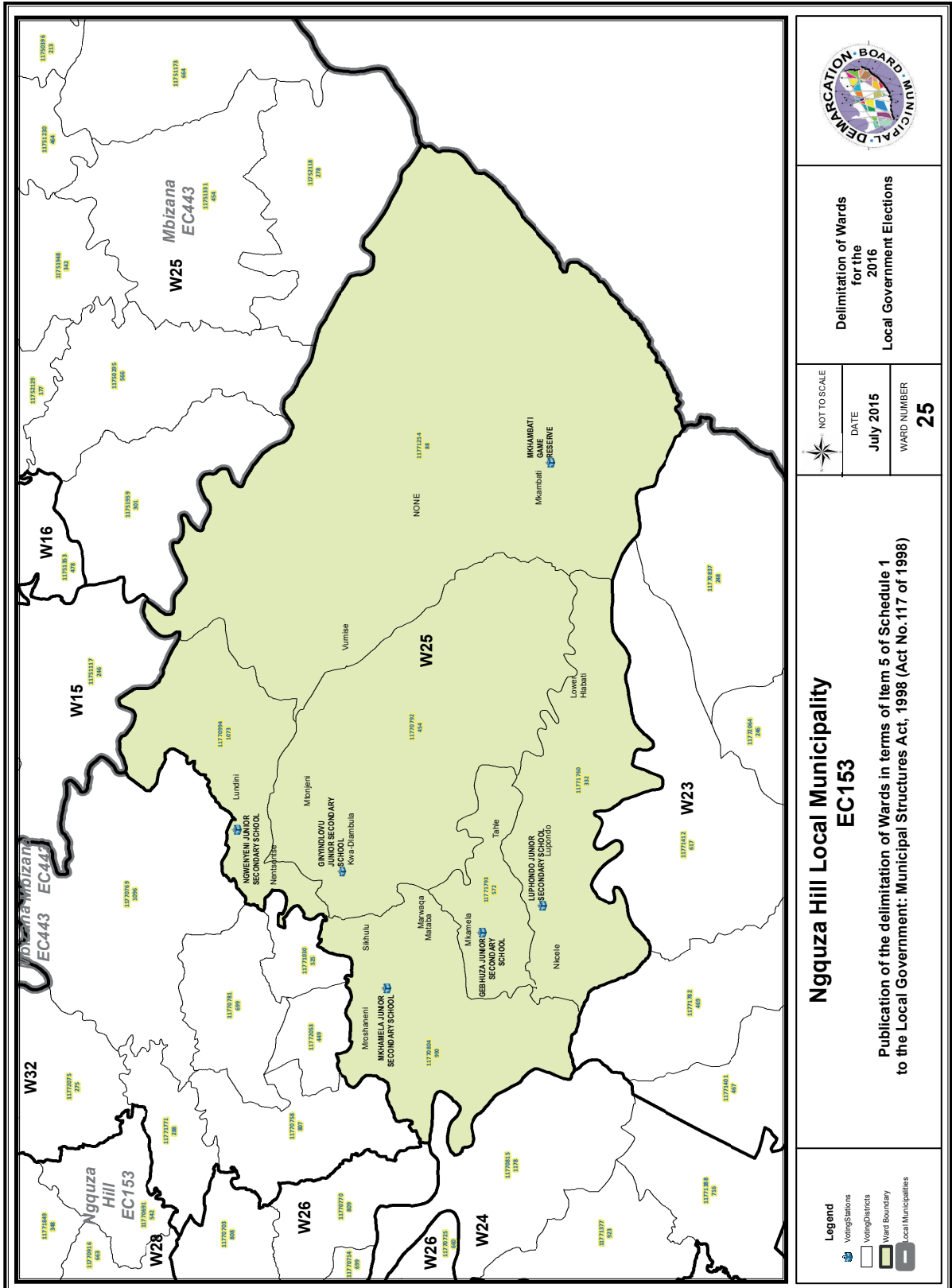

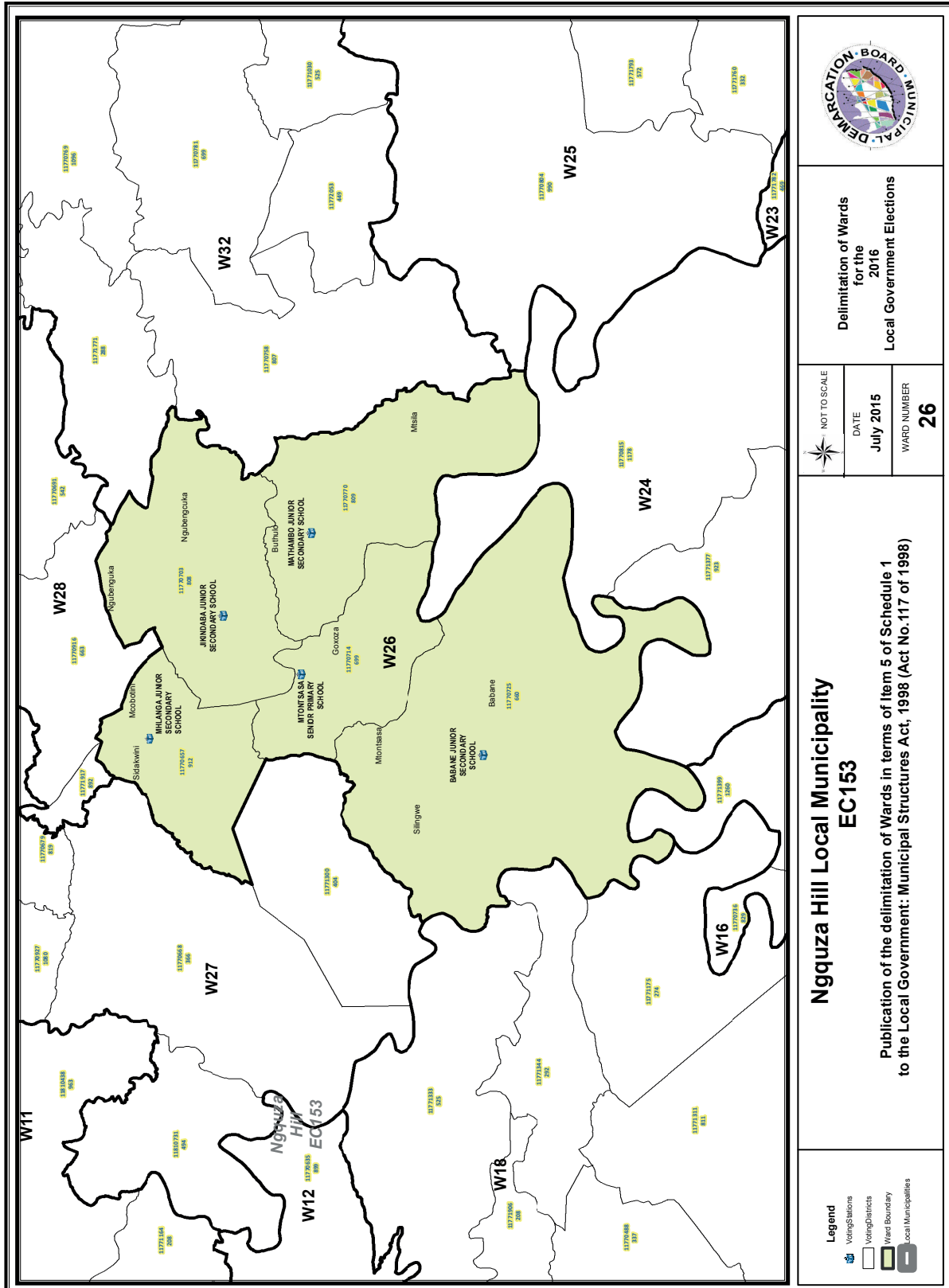

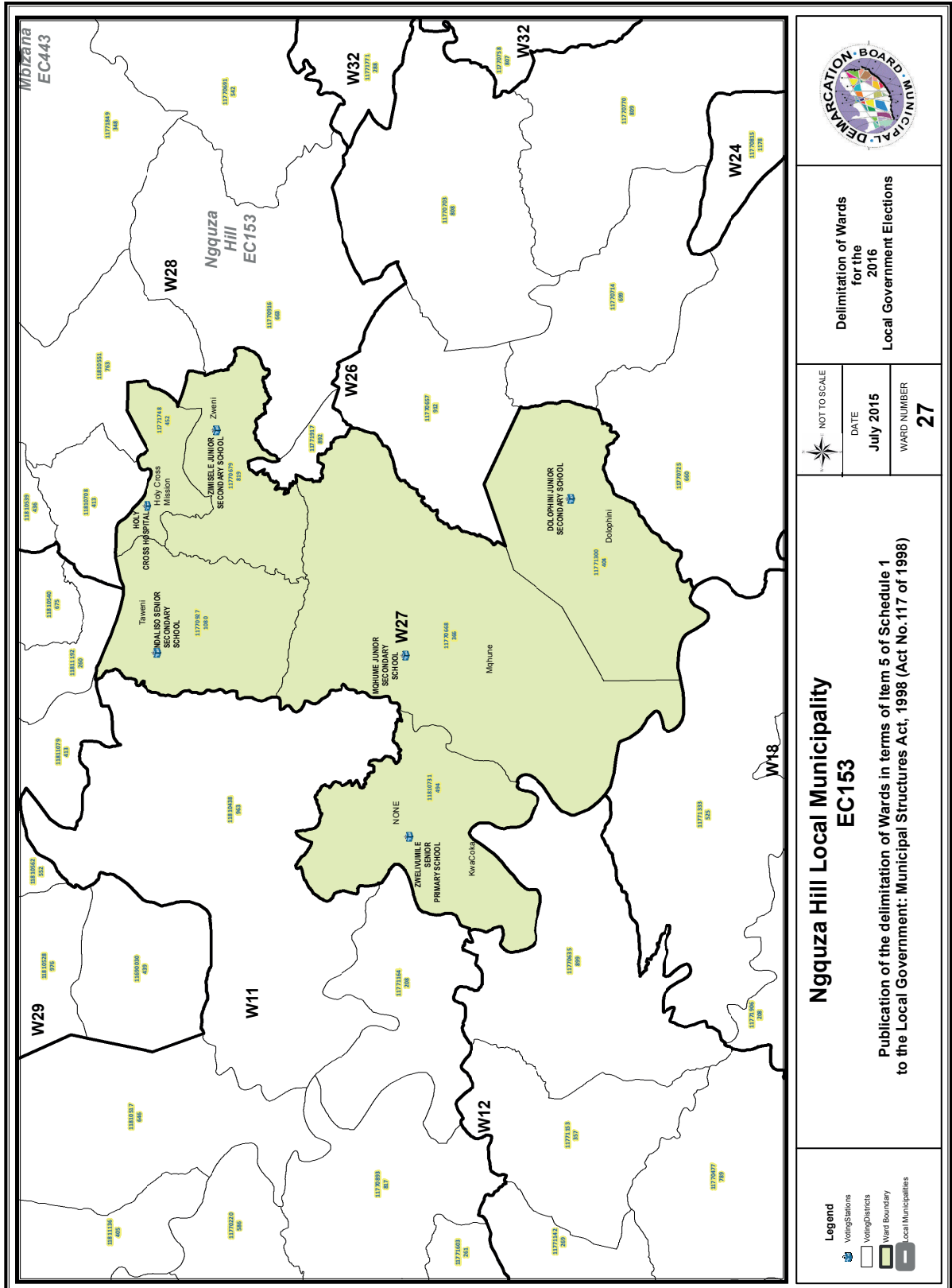

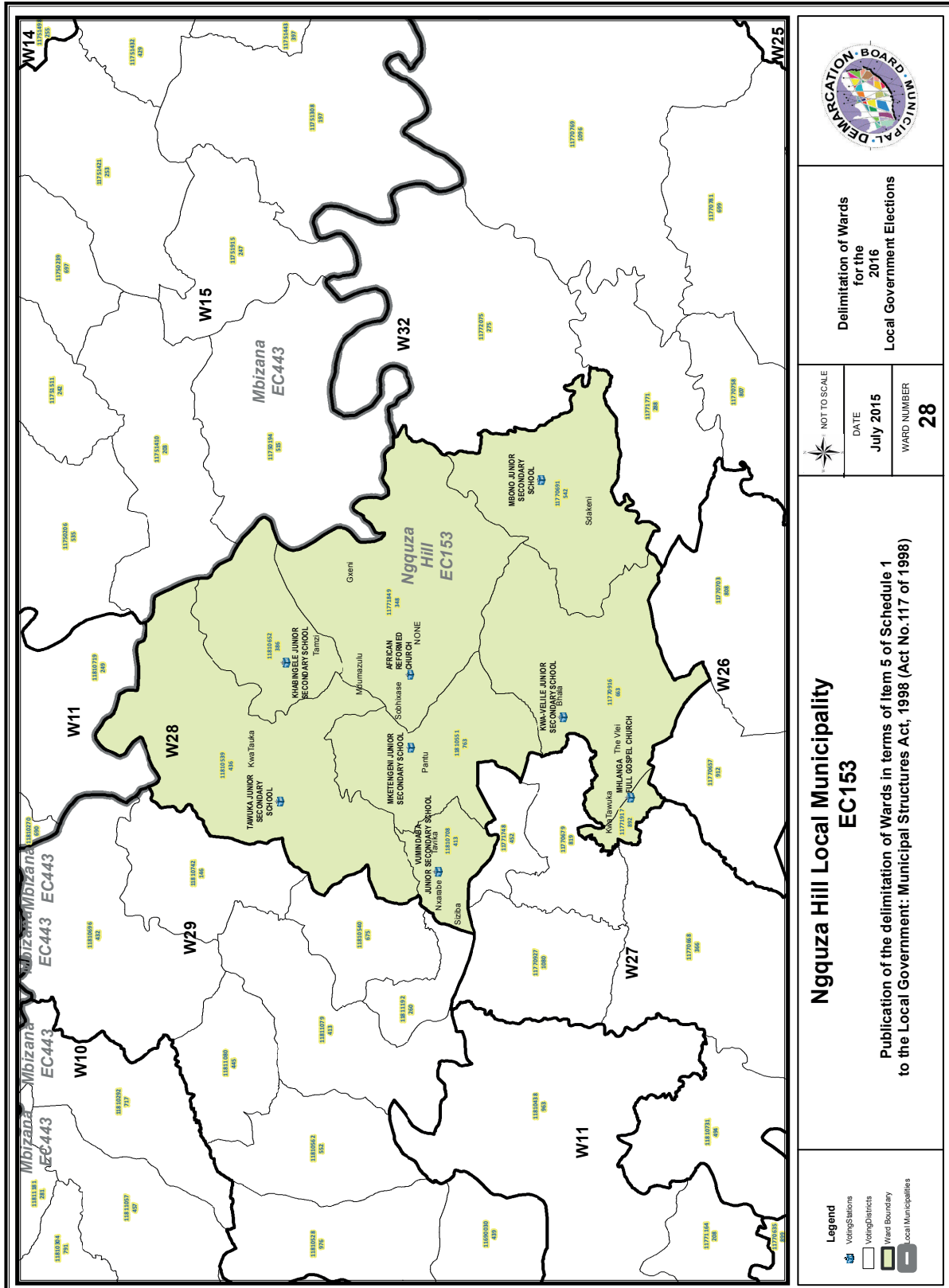

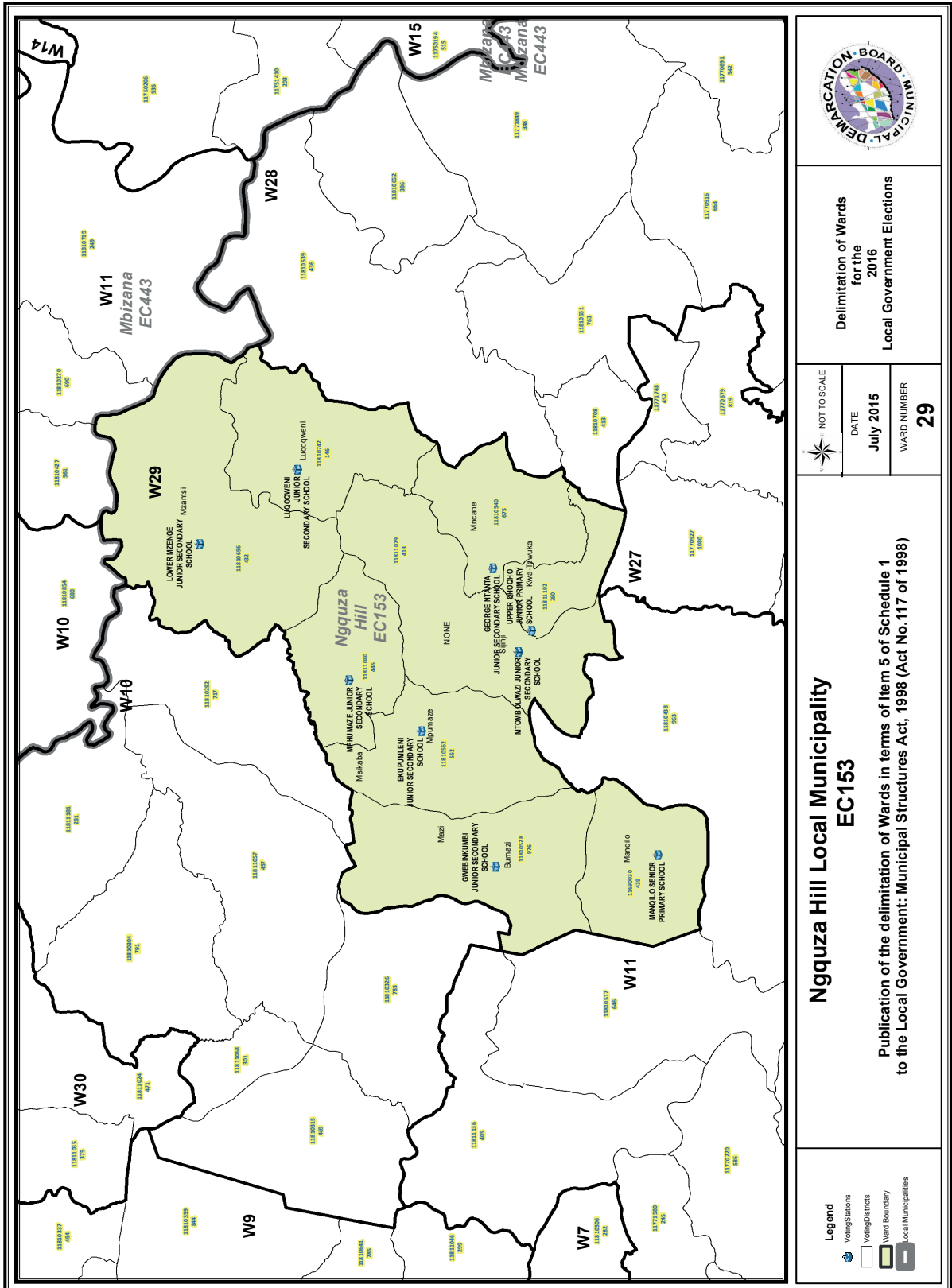

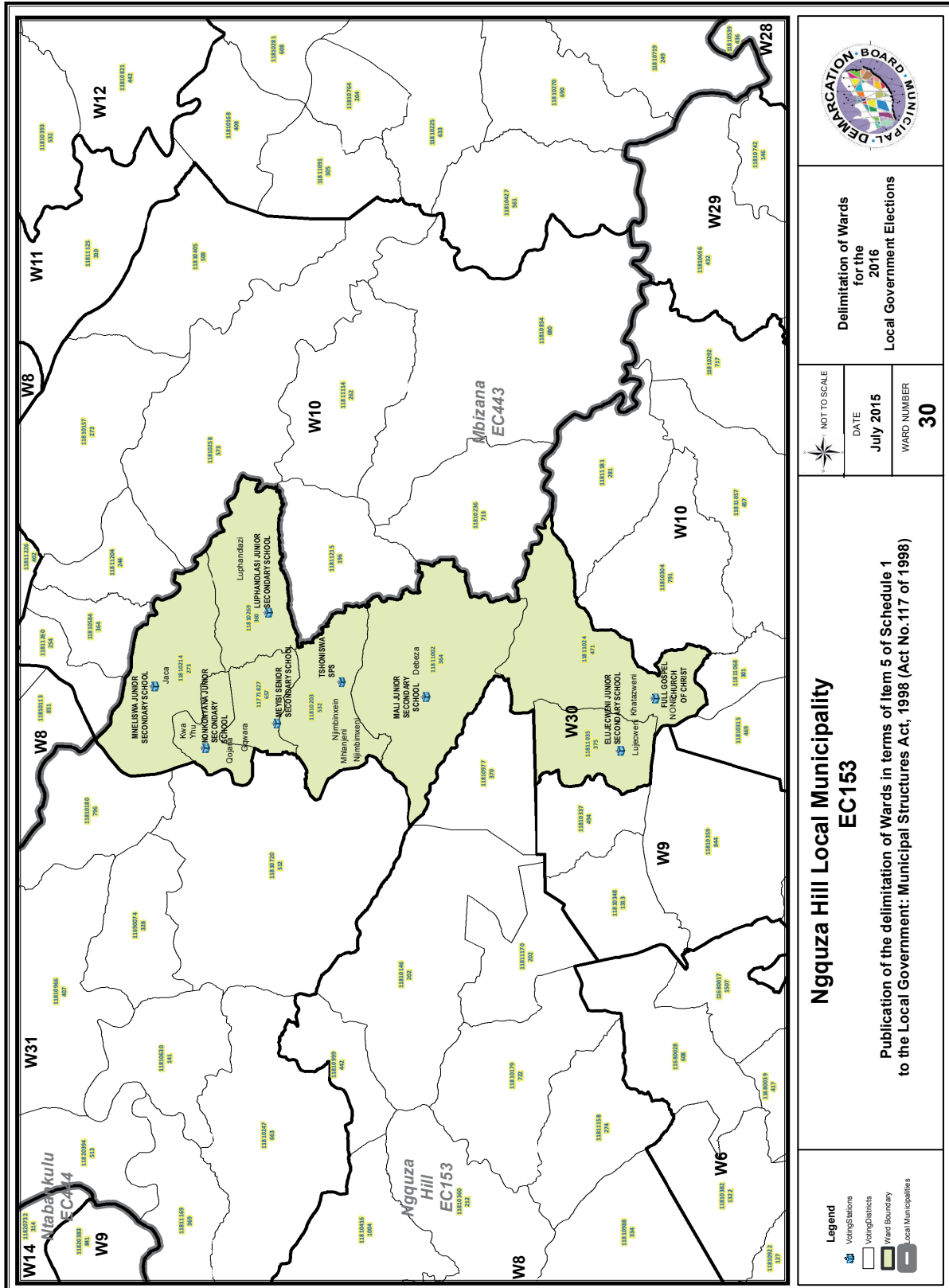

Delimitation of Wards
for the
2016
Local Government Elections





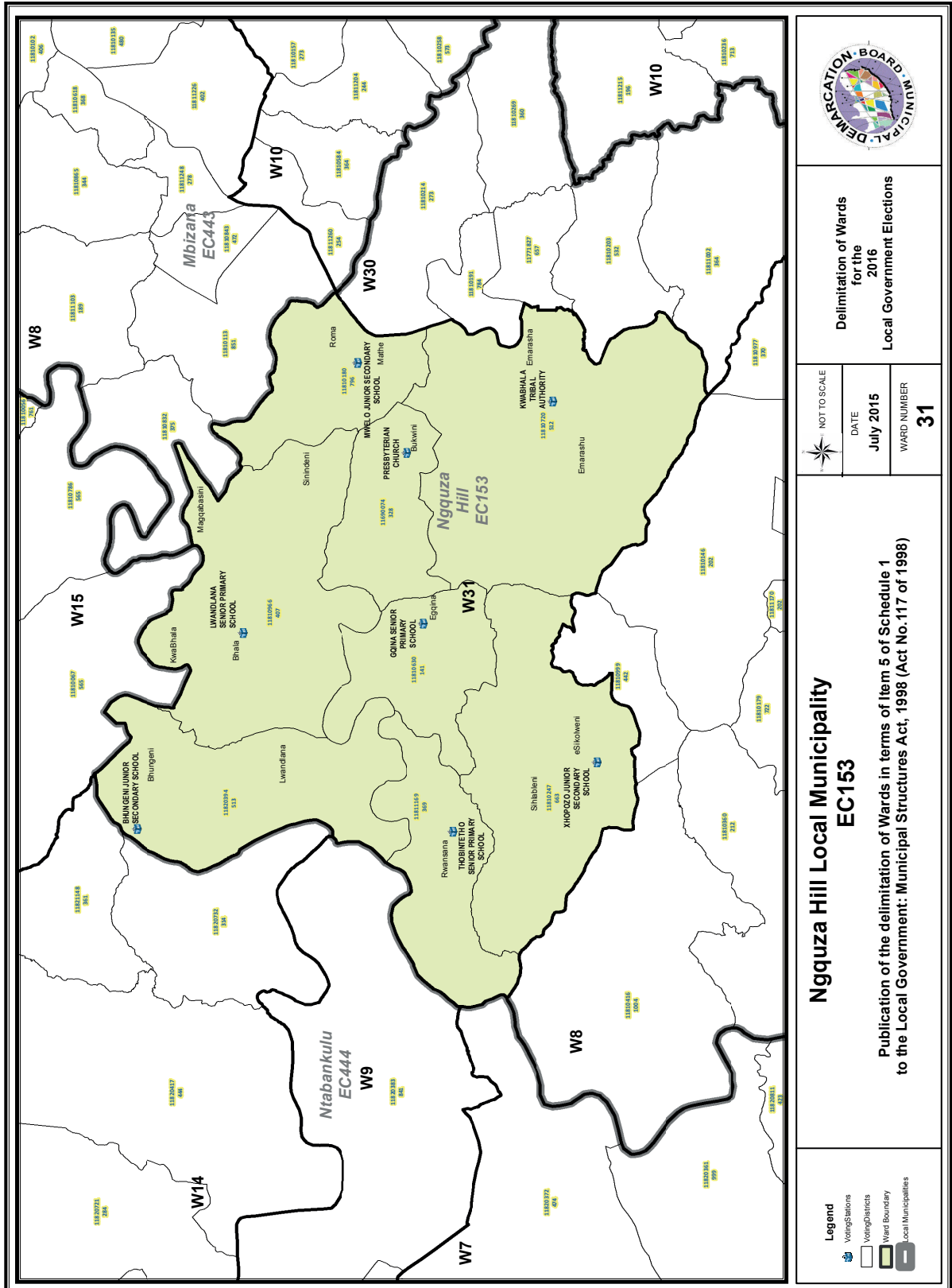

NOT TO SCALE
DATE
July 2015
WARD NUMBER
30

**Ngqquza Hill Local Municipality
EC153**

Publication of the delimitation of Wards in terms of Item 5 of Schedule 1
to the Local Government: Municipal Structures Act, 1998 (Act No.117 of 1998)

- Legend**
- Voting Stations
 - Voting Districts
 - Ward Boundary
 - Local Municipalities



	Delimitation of Wards for the 2016 Local Government Elections	
	NOT TO SCALE 	DATE July 2015
	WARD NUMBER 31	
Ngquza Hill Local Municipality EC153		
Publication of the delimitation of Wards in terms of Item 5 of Schedule 1 to the Local Government: Municipal Structures Act, 1998 (Act No.117 of 1998)		
Legend  Voting Stations  Voting Districts  Ward Boundary  Local Municipalities		

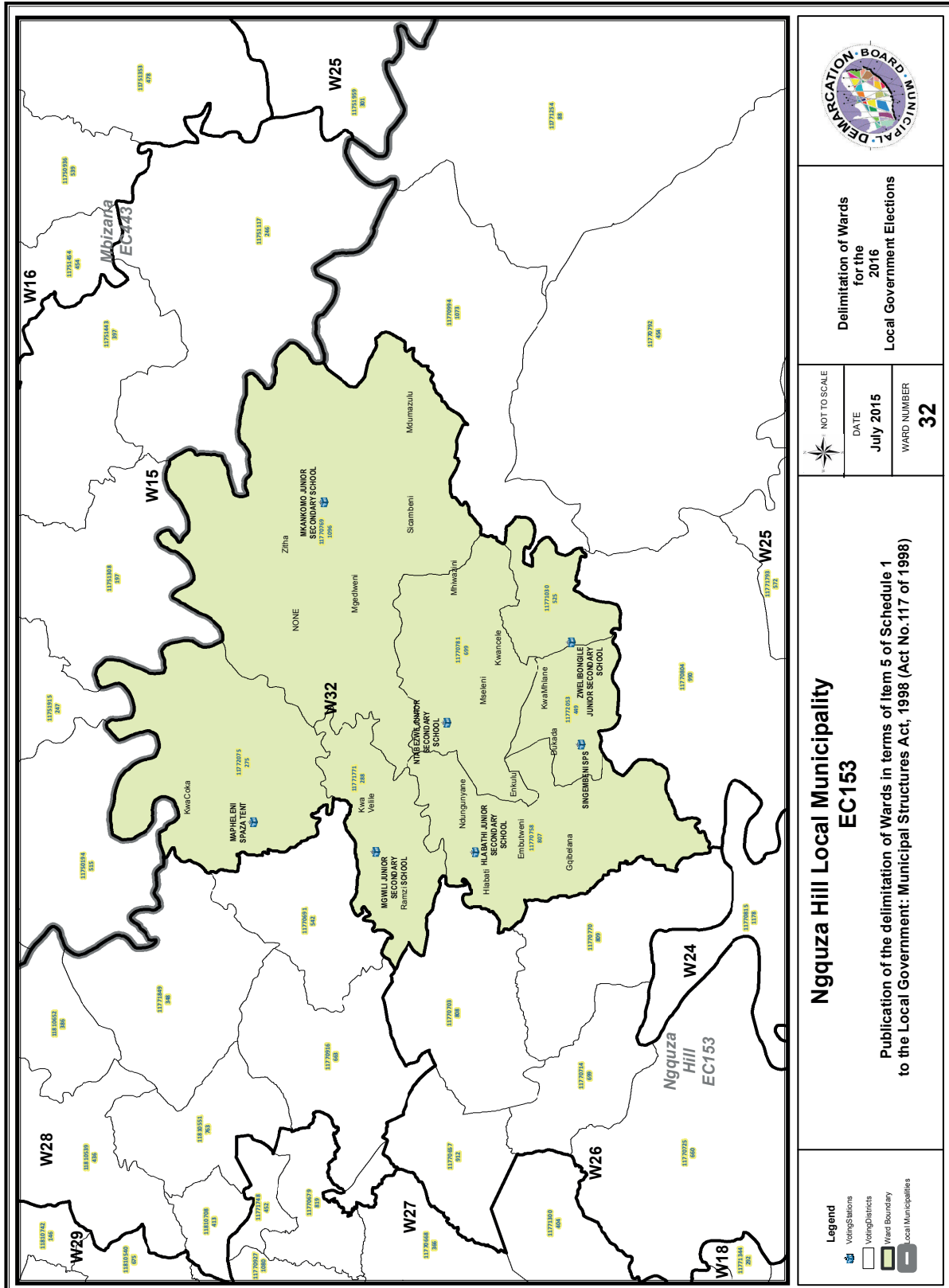

**Delimitation of Wards
for the
2016
Local Government Elections**

NOT TO SCALE
DATE
July 2015
WARD NUMBER
32

**Ngquza Hill Local Municipality
EC153**

**Publication of the delimitation of Wards in terms of Item 5 of Schedule 1
to the Local Government: Municipal Structures Act, 1998 (Act No.117 of 1998)**

- Legend**
- Voting Stations
 - Voting Districts
 - Ward Boundary
 - Local Municipalities

FORM/VORM MDB5

WARD DELIMITATION/

WYKSAFBAKENING

**OBJECTION IN TERMS OF ITEM 5(2) OF SCHEDULE 1 TO THE LOCAL GOVERNMENT:
MUNICIPAL STRUCTURES ACT, 1998**

**BESWAAR INGEVOLGE ITEM 5(2) VAN BYLAE 1 VAN DIE WET OP PLAASLIKE REGERING:
MUNISIPALE STRUKTURE, 1998**

Name of municipality/ Naam van Munisipaliteit :

Code/Kode :

**Name of aggrieved person/institution/Naam van beswaarde persoon/instelling :
.....**

**Contact person in case of an institution/ Kontak persoon in geval van 'n instelling:
.....**

Address/Adres:

Tel. number/ Tel. nommer:.....Cell number/ Selfoonnommer:

Email address:

PLEASE USE ADDITIONAL PAGE SHOULD THE ALTERNATIVE PROPOSALS BE MORE THAN THE FOLLOWING SPACE AVAILABLE.

I request the Municipal Demarcation Board to consider the following alternative proposals/ Ek versoek die Munisipale Afbakeningsraad om die volgende alternatiewe voorstelle te oorweeg:

Ward number/ Wyk nommer	The ward should comprise of the following voting districts (Provide voting district number and the number of voters in brackets e.g. VD1123456(1500)+VD345678(2500)=4000)/ Die wyk moet bestaan uit die volgende stemdistrikte: (Voorsien die stemdistriknommer en die getal geregistreerde kiesers as volg VD1123456(1500)+VD345678(2500)=4000)	Motivation /Motivering

I confirm that/ Ek bevestig dat:

- each cluster of voting districts form a contiguous ward/ die saamgevoegde stemdistrikte vorm 'n aaneenlopende wyk;
- the number of voters in each ward fall within the minimum and maximum of voters allowed per ward/ die getal kiesers in elke wyk is binne die minimum en maksimum getal wat per wyk toegelaat word;
- the proposed ward boundaries comply, in general, with the criteria/ die voorgestelde wyke voldoen in die algemeen aan die kriteria.

SIGNATURE

NAME AND SURNAME

DATE

IMPORTANT

Information

from Government Printing Works

Dear Valued Customers,

Government Printing Works has implemented rules for completing and submitting the electronic Adobe Forms when you, the customer, submits your notice request.

Please take note of these guidelines when completing your form.

GPW Business Rules

1. No hand written notices will be accepted for processing, this includes Adobe forms which have been completed by hand.
2. Notices can only be submitted in Adobe electronic form format to the email submission address submit.egazette@gpw.gov.za. This means that any notice submissions not on an Adobe electronic form that are submitted to this mailbox will be **rejected**. National or Provincial gazette notices, where the Z95 or Z95Prov must be an Adobe form but the notice content (body) will be an attachment.
3. Notices brought into GPW by "walk-in" customers on electronic media can only be submitted in Adobe electronic form format. This means that any notice submissions not on an Adobe electronic form that are submitted by the customer on electronic media will be **rejected**. National or Provincial gazette notices, where the Z95 or Z95Prov must be an Adobe form but the notice content (body) will be an attachment.
4. All customers who walk in to GPW that wish to submit a notice that is not on an electronic Adobe form will be routed to the Contact Centre where the customer will be taken through the completion of the form by a GPW representative. Where a customer walks into GPW with a stack of hard copy notices delivered by a messenger on behalf of a newspaper the messenger must be referred back to the sender as the submission does not adhere to the submission rules.
5. All notice submissions that do not comply with point 2 will be charged full price for the notice submission.
6. The current cut-off of all Gazette's remains unchanged for all channels. (Refer to the GPW website for submission deadlines – www.gpwonline.co.za)
7. Incorrectly completed forms and notices submitted in the wrong format will be rejected to the customer to be corrected and resubmitted. Assistance will be available through the Contact Centre should help be required when completing the forms. (012-748 6200 or email info.egazette@gpw.gov.za)
8. All re-submissions by customers will be subject to the above cut-off times.
9. All submissions and re-submissions that miss the cut-off will be rejected to the customer to be submitted with a new publication date.
10. Information on forms will be taken as the primary source of the notice to be published. Any instructions that are on the email body or covering letter that contradicts the notice form content will be ignored.

You are therefore advised that effective from **Monday, 18 May 2015** should you not comply with our new rules of engagement, all notice requests will be rejected by our new system.

Furthermore, the fax number **012- 748 6030** will also be **discontinued** from this date and customers will only be able to submit notice requests through the email address submit.egazette@gpw.gov.za.



Printed by and obtainable from the Government Printer, Bosman Street, Private Bag X85, Pretoria, 0001.
 Contact Centre Tel: 012-748 6200. eMail: info.egazette@gpw.gov.za
 Also available at the Legal Advisory Services, **Province of the Eastern Cape**, Private Bag X0047, Bisho, 5605.
 Tel. (040) 635-0052.