



PROVINCE OF THE EASTERN CAPE  
IPHONDO LEMPUMA KOLONI  
PROVINSIE OOS-KAAP

**Provincial Gazette  
Igazethi Yephondo  
Provinsiale Koerant  
(Extraordinary)**

Vol. 22

BISHO/  
KING WILLIAM'S TOWN, 22 JULY 2015

No. 3432

**We all have the power to prevent AIDS**

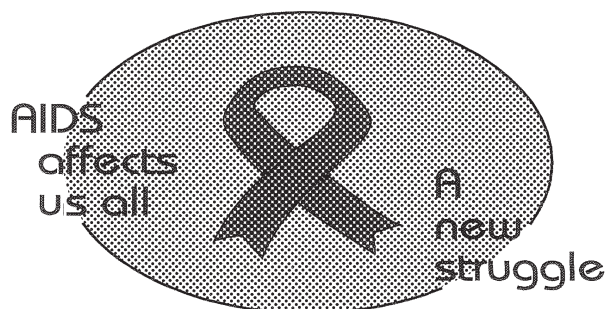

**AIDS  
HELPLINE**

**0800 012 322**

DEPARTMENT OF HEALTH

**Prevention is the cure**

*N.B. The Government Printing Works will not be held responsible for the quality of "Hard Copies" or "Electronic Files" submitted for publication purposes*

ISSN 1682-4556



9 771682 455006

03432



# IMPORTANT

## Information

### from Government Printing Works

Dear Valued Customers,

Government Printing Works has implemented rules for completing and submitting the electronic Adobe Forms when you, the customer, submits your notice request.

Please take note of these guidelines when completing your form.



#### GPW Business Rules

1. No hand written notices will be accepted for processing, this includes Adobe forms which have been completed by hand.
2. Notices can only be submitted in Adobe electronic form format to the email submission address [submit.egazette@gpw.gov.za](mailto:submit.egazette@gpw.gov.za). This means that any notice submissions not on an Adobe electronic form that are submitted to this mailbox will be **rejected**. National or Provincial gazette notices, where the Z95 or Z95Prov must be an Adobe form but the notice content (body) will be an attachment.
3. Notices brought into GPW by "walk-in" customers on electronic media can only be submitted in Adobe electronic form format. This means that any notice submissions not on an Adobe electronic form that are submitted by the customer on electronic media will be **rejected**. National or Provincial gazette notices, where the Z95 or Z95Prov must be an Adobe form but the notice content (body) will be an attachment.
4. All customers who walk in to GPW that wish to submit a notice that is not on an electronic Adobe form will be routed to the Contact Centre where the customer will be taken through the completion of the form by a GPW representative. Where a customer walks into GPW with a stack of hard copy notices delivered by a messenger on behalf of a newspaper the messenger must be referred back to the sender as the submission does not adhere to the submission rules.
5. All notice submissions that do not comply with point 2 will be charged full price for the notice submission.
6. The current cut-off of all Gazette's remains unchanged for all channels. (Refer to the GPW website for submission deadlines – [www.gpwonline.co.za](http://www.gpwonline.co.za))
7. Incorrectly completed forms and notices submitted in the wrong format will be rejected to the customer to be corrected and resubmitted. Assistance will be available through the Contact Centre should help be required when completing the forms. (012-748 6200 or email [info.egazette@gpw.gov.za](mailto:info.egazette@gpw.gov.za))
8. All re-submissions by customers will be subject to the above cut-off times.
9. All submissions and re-submissions that miss the cut-off will be rejected to the customer to be submitted with a new publication date.
10. Information on forms will be taken as the primary source of the notice to be published. Any instructions that are on the email body or covering letter that contradicts the notice form content will be ignored.

You are therefore advised that effective from **Monday, 18 May 2015** should you not comply with our new rules of engagement, all notice requests will be rejected by our new system.

Furthermore, the fax number **012- 748 6030** will also be **discontinued** from this date and customers will only be able to submit notice requests through the email address [submit.egazette@gpw.gov.za](mailto:submit.egazette@gpw.gov.za).

**DISCLAIMER:**

Government Printing Works reserves the right to apply the 25% discount to all Legal and Liquor notices that comply with the business rules for notice submissions for publication in gazettes.

National, Provincial, Road Carrier Permits and Tender notices will pay the price as published in the Government Gazettes.

For any information, please contact the eGazette Contact Centre on 012-748 6200 or email [info.egazette@gpw.gov.za](mailto:info.egazette@gpw.gov.za)

**Table of Contents**

<i>No.</i>		<i>Gazette No.</i>	<i>Page No.</i>
<b>PROVINCIAL NOTICES • PROVINSIALE KENNISGEWINGS</b>			
49	Local Government: Municipal Structures Act (117/1998): Municipal Demarcation Board: Delimitation of municipal wards: Mbhashe Local Municipality (EC121) .....	3432	4
49	Wet Op Plaaslike Regering: Munisipale Strukture (117/1998): Munisipale Afbakeningsraad: Afbakening van munisipale wyke: Mbhashe Local Municipality (EC121) .....	3432	5

---

**PROVINCIAL NOTICES • PROVINSIALE KENNISGEWINGS**

---

**PROVINCIAL NOTICE 49 OF 2015****MUNICIPAL DEMARCATION BOARD : DELIMITATION OF  
MUNICIPAL WARDS IN TERMS OF THE LOCAL  
GOVERNMENT : MUNICIPAL STRUCTURES ACT, 1998.****Mbhashe Local Municipality  
EC121**

In terms of Item 5 (1) of Schedule 1 to the Local Government: Municipal Structures Act, 1998 (Act No. 117 of 1998) (the Act) the Municipal Demarcation Board hereby publishes its delimitation of wards for the above-mentioned municipality. Particulars of the delimitation are listed in the Schedule.

In terms of Item 5 (2) of Schedule 1 to the Act, any person aggrieved by the delimitation may, within 14 days of publication of this notice, submit objections in writing to:

The Municipal Demarcation Board  
Private Bag X123  
Centurion  
0046

Fax: 086 5248643  
Email: wards@demarcation.org.za

The attached form MDB 5 must please be used to object. The form is also available on [www.demarcation.org.za](http://www.demarcation.org.za)

**MS JANE THUPANA  
CHAIRPERSON: MUNICIPAL DEMARCATION BOARD****SCHEDULE**

In terms of section 18(3) of the Local Government: Municipal Structures Act, 1998 ( Act 117 of 1998), the MEC responsible for local government has determined that the municipal council consists of 63 councillors.

After having consulted the Independent Electoral Commission, The Municipal Demarcation Board has delimited the municipality into 32 wards in terms of Schedule 1 of the Act.

The number of registered voters in each ward does not vary by more than fifteen percent from the norm. The norm was determined by dividing the total number of voters on the municipal segment of the national common voters roll, namely 126307 voters on 5 March 2014, by the number of wards in the municipality.

An overview map of the boundary of the municipality, with the boundaries of the wards within the municipality, and a map of each ward are attached. In case of a discrepancy between the map and this schedule, the map will prevail. The ward numbers, the voting districts and voting stations in each ward, and the number of voters are as follows:

**PROVINSIALE KENNISGEWING 49 VAN 2015****MUNISIPALE AFBAKENINGSRAAD :  
AFBAKENING VAN MUNISIPALE WYKE INGEVOLGE DIE WET OP  
PLAASLIKE REGERING: MUNISIPALE STRUKTURE, 1998****Mbhashe Local Municipality****EC121**

Ingevolge Item 5(1) van Bylae 1 van die Wet op Plaaslike Regering: Munisipale Strukture, 1998 (Wet No. 117 van 1998) ( die Wet ) publiseer die Munisipale Afbakeningsraad hiermee sy afbakening van wyke vir die bogenaaamde munisipaliteit. Besonderhede van die afbakening is vervat in die Bylae.

Ingevolge item 5(2) van Bylae 1 van die Wet, kan enige persoon wat gegrief is deur 'n afbakening binne 14 dae vanaf publikasie van hierdie kennisgewing skriftelike besware voorlê aan:

Die Munisipale Afbakeningsraad  
Privaatsak X123  
Centurion  
0046

Faks: 086 5248643  
E-pos: wards@demarcation.org.za

Die aangehegte vorm MDB5 moet asseblief gebruik word om beswaar aan te teken. Die vorm is ook beskikbaar op [www.demarcation.org.za](http://www.demarcation.org.za)

**MS JANE THUPANA  
VOORSITTER : MUNISIPALE AFBAKENINGSRAAD****BYLAE**

Ingevolge artikel 18(3) van die Wet op Plaaslike Regering: Munisipale Strukture, 1998 (Wet 117 van 1998) het die LUR vir plaaslike regering bepaal dat die munisipale raad bestaan uit 63 raadslede.

Na oorlegpleging met die Onafhanklike Verkiesingskommissie het die Munisipale Afbakeningsraad die munisipaliteit in 32 wyke afgebaken ingevolge Bylae 1 van die Wet.

Die getal geregistreerde kiesers in elke wyk, wyk nie meer as vyftien persent van die norm af nie. Die norm is bepaal deur die getal geregistreerde kiesers op die munisipale segment van die nasionale gemeenskaplike kieserslys, naamlik 126307 kiesers op 5 Maart 2014, deur die getal wyke in die munisipaliteit te deel.

'n Oorsigkaart van die munisipale grens met die grense van die wyke binne die munisipale grens, en 'n kaart van elke wyk, is aangeheg. Ingeval van 'n verskil tussen 'n kaart en hierdie bylae, sal die kaart geld.

Die wyknommers, die stembedstrikte en stemlokale in elke wyk, en die getal kiesers is as volg:

**Ward 1 comprises of a total of 4117 registered voters.**  
**Wyk 1 bestaan uit 'n totaal van 4117 geregistreerde kiesers.**  
 MIN VOTERS/KIESER 3355 NORM 3947 MAX VOTERS/KIESER 4539

VOTING DISTRICT No. STEMDISTRIK No.	VOTING STATION NAME STEMLOKAAL NAAM	NUMBER OF VOTERS GETAL KIESERS	SPLIT VD VERDEELDE SD
10620010	IDUTYWA TOWN HALL	3313	
10620021	TRC HALL	804	

**Ward 2 comprises of a total of 4075 registered voters.**  
**Wyk 2 bestaan uit 'n totaal van 4075 geregistreerde kiesers.**  
 MIN VOTERS/KIESER 3355 NORM 3947 MAX VOTERS/KIESER 4539

VOTING DISTRICT No. STEMDISTRIK No.	VOTING STATION NAME STEMLOKAAL NAAM	NUMBER OF VOTERS GETAL KIESERS	SPLIT VD VERDEELDE SD
10850048	MTETO SENIOR PRIMARY SCHOOL	279	
10850420	TS MATSILIZA JUNIOR SECONDARY SCHOOL	663	
10850431	MAMFENENI JUNIOR SECONDARY SCHOOL	648	
10850497	UPPER QORA JUNIOR SECONDARY SCHOOL	543	
10850778	NGONYAMA JUNIOR SECONDARY SCHOOL	410	
10850789	FLOWER JUNIOR SECONDARY SCHOOL	641	
10850790	BONKOLO JUNIOR SECONDARY SCHOOL	356	
10850802	MCITWA SENIOR PRIMARY SCHOOL	535	

**Ward 3 comprises of a total of 4337 registered voters.**  
**Wyk 3 bestaan uit 'n totaal van 4337 geregistreerde kiesers.**  
 MIN VOTERS/KIESER 3355 NORM 3947 MAX VOTERS/KIESER 4539

VOTING DISTRICT No. STEMDISTRIK No.	VOTING STATION NAME STEMLOKAAL NAAM	NUMBER OF VOTERS GETAL KIESERS	SPLIT VD VERDEELDE SD
10850857	MPEPENI CHURCH HALL	173	
10850509	GWADANA TRIBAL AUTHORITY	457	
10851072	TYOLOMI SCHOOL	544	
10850846	LINGELIHLE JUNIOR SECONDARY SCHOOL	135	
10840081	NQADU JUNIOR SECONDARY SCHOOL	504	
10851151	MAVATHA J.S.S	267	
10850442	MORRISON JUNIOR SECONDARY SCHOOL	424	
10850453	GWADANA JUNIOR SECONDARY SCHOOL	406	
10850475	MAHLIWANE JUNIOR SECONDARY SCHOOL	392	
10850037	LENCANE JUNIOR SECONDARY SCHOOL	448	

10850824 MATOLWENI JUNIOR SECONDARY SCHOOL 587

**Ward 4 comprises of a total of 4533 registered voters.**  
**Wyk 4 bestaan uit 'n totaal van 4533 geregistreerde kiesers.**  
 MIN VOTERS/KIESER 3355 NORM 3947 MAX VOTERS/KIESER 4539

VOTING DISTRICT No. STEMDISTRIK No.	VOTING STATION NAME STEMLOKAAL NAAM	NUMBER OF VOTERS GETAL KIESERS	SPLIT VD VERDEELDE SD
10850273	MAXHAMA JUNIOR SECONDARY SCHOOL	493	
10851128	UPPER COLOSA JUNIOR SECONDARY SCHOOL	227	
10850026	MPUTI JUNIOR SECONDARY SCHOOL	769	
10850262	ZAMUXOLO JUNIOR SECONDARY SCHOOL	565	
10850712	ZWELAKHE JUNIOR SECONDARY SCHOOL	302	
10850329	GXARA JUNIOR SECONDARY SCHOOL	591	
10850419	MTOMBOTI JUNIOR SECONDARY SCHOOL	517	
10850600	NTSHINGENI JUNIOR SECONDARY SCHOOL	694	
10850363	TIMANE JUNIOR SECONDARY SCHOOL	375	

**Ward 5 comprises of a total of 3971 registered voters.**  
**Wyk 5 bestaan uit 'n totaal van 3971 geregistreerde kiesers.**  
 MIN VOTERS/KIESER 3355 NORM 3947 MAX VOTERS/KIESER 4539

VOTING DISTRICT No. STEMDISTRIK No.	VOTING STATION NAME STEMLOKAAL NAAM	NUMBER OF VOTERS GETAL KIESERS	SPLIT VD VERDEELDE SD
10850183	JADEZWENI JUNIOR SECONDARY SCHOOL	473	
10850015	BOLOTWA JUNIOR SECONDARY SCHOOL	608	
11570778	MBANGA JUNIOR SECONDARY SCHOOL	573	
10851184	SINGENI J.S.S	200	
10850172	UPPER BOLOTWA JUNIOR SECONDARY SCHOOL	617	
10851195	ZANOHLANGA S.P.S	404	
10850510	MAZIZINI JUNIOR SECONDARY SCHOOL	483	
10850622	NYAKATA JUNIOR SECONDARY SCHOOL	203	
10850161	VININDWA JUNIOR SECONDARY SCHOOL	410	

**Ward 6 comprises of a total of 4205 registered voters.**  
**Wyk 6 bestaan uit 'n totaal van 4205 geregistreerde kiesers.**  
 MIN VOTERS/KIESER 3355 NORM 3947 MAX VOTERS/KIESER 4539

VOTING DISTRICT No. STEMDISTRIK No.	VOTING STATION NAME STEMLOKAAL NAAM	NUMBER OF VOTERS GETAL KIESERS	SPLIT VD VERDEELDE SD
10851094	NOMBULELO JUNIOR SECONDARY SCHOOL	261	

10850565	NJEMANE JUNIOR SECONDARY SCHOOL	308
10850633	ILITHALETHU JUNIOR SECONDARY SCHOOL	132
10850598	NIMROD JUNIOR SECONDARY SCHOOL	551
11650519	BANGWENI JUNIOR SECONDARY SCHOOL	320
10850206	NQABANE JUNIOR SECONDARY SCHOOL	487
10850699	NGUBESIZWE COMMUNITY HALL	337
10850093	MOZWENI JUNIOR SECONDARY SCHOOL	298
10851106	DAYIMANE JUNIOR SECONDARY SCHOOL	470
10851140	NOMPUMELELO S.PS	274
10850194	LOTA JUNIOR SECONDARY SCHOOL	472
10850396	MHUKU JUNIOR SECONDARY SCHOOL	295

**Ward 7 comprises of a total of 4467 registered voters.**  
**Wyk 7 bestaan uit 'n totaal van 4467 geregistreerde kiesers.**

MIN VOTERS/KIESER 3355

NORM 3947

MAX VOTERS/KIESER 4539

VOTING DISTRICT No. STEMDISTRIK No.	VOTING STATION NAME STEMLOKAAL NAAM	NUMBER OF VOTERS GETAL KIESERS	SPLIT VD VERDEELDE SD
10850341	NDABANKULU J.SS	339	
10851173	UPPER NYWARHA S.P.S	319	
10850745	ZETHENJINI JUNIOR SECONDARY SCHOOL	338	
10850688	NDESI JUNIOR SECONDARY SCHOOL	250	
10850666	MABHELENI SENIOR PRIMARY SCHOOL	252	
10850655	SIJADU SENIOR PRIMARY SCHOOL	184	
10850644	MPOZOLO TENT	272	
10850554	MUNYU JUNIOR SECONDARY SCHOOL	310	
10850521	MTSHOTSHISA CHURCH HALL	353	
10850701	TAMSAQA SENIOR PRIMARY SCHOOL	209	
10850374	MHALA JUNIOR SECONDARY SCHOOL	343	
10850284	MBELO JUNIOR SECONDARY SCHOOL	409	
10850251	CANDU JUNIOR SECONDARY SCHOOL	471	
10850228	LUDONDOLO JUNIOR SECONDARY SCHOOL	418	

**Ward 8 comprises of a total of 3835 registered voters.**  
**Wyk 8 bestaan uit 'n totaal van 3835 geregistreerde kiesers.**

MIN VOTERS/KIESER 3355

NORM 3947

MAX VOTERS/KIESER 4539

VOTING DISTRICT No. STEMDISTRIK No.	VOTING STATION NAME STEMLOKAAL NAAM	NUMBER OF VOTERS GETAL KIESERS	SPLIT VD VERDEELDE SD
--	--	-----------------------------------	--------------------------



10850532	MSIKITI JUNIOR SECONDARY SCHOOL	229
10851139	LAPHUMILANGA JUNIOR SECONDARY SCHOOL	305
10850981	COLLYWOBBLES JUNIOR SECONDARY SCHOOL	462
10850970	MDUNYISWA SENIOR PRIMARY SCHOOL	213
10850969	XOBO JUNIOR SECONDARY SCHOOL	395
10850543	NAKI JUNIOR SECONDARY SCHOOL	488
10850408	THOMPSON JUNIOR SECONDARY SCHOOL	449
10850239	TSHWATI JUNIOR SECONDARY SCHOOL	390
10850217	OLD DALE SCHOOL	346
10850149	GEM JUNIOR SECONDARY SCHOOL	558

**Ward 9** comprises of a total of 4507 registered voters.  
**Wyk 9** bestaan uit 'n totaal van 4507 geregistreerde kiesers.

MIN VOTERS/KIESER 3355 NORM 3947 MAX VOTERS/KIESER 4539

VOTING DISTRICT No. STEMDISTRIK No.	VOTING STATION NAME STEMLOKAAL NAAM	NUMBER OF VOTERS GETAL KIESERS	SPLIT VD VERDEELDE SD
10850385	VULINDLELA J.S.S	683	
10620032	GOVAN MBEKI TOWN SHIP HALL	817	
10620043	MBHASHE S.P.S	612	
10850813	A.B SIWENDU JUNIOR SECONDARY SCHOOL	252	
10851162	SIWENDU CAF	164	
10850307	BONGWENI JUNIOR SECONDARY SCHOOL	408	
10850879	COLOSA JUNIOR SECONDARY SCHOOL	340	
10850903	NONKQUBELA SENIOR PRIMARY SCHOOL	643	
10850071	SIZINI JUNIOR SECONDARY SCHOOL	588	

**Ward 10** comprises of a total of 3522 registered voters.  
**Wyk 10** bestaan uit 'n totaal van 3522 geregistreerde kiesers.

MIN VOTERS/KIESER 3355 NORM 3947 MAX VOTERS/KIESER 4539

VOTING DISTRICT No. STEMDISTRIK No.	VOTING STATION NAME STEMLOKAAL NAAM	NUMBER OF VOTERS GETAL KIESERS	SPLIT VD VERDEELDE SD
10850576	UMZIMKULU JUNIOR SECONDARY SCHOOL	436	
10850925	NOHOLLAND SENIOR PRIMARY SCHOOL	305	
10850060	DUFF JUNIOR SECONDARY SCHOOL	318	
10850486	MNGEKA JUNIOR SECONDARY SCHOOL	486	
10840171	QAKAZANA JUNIOR SECONDARY SCHOOL	475	
10851038	BANGISO JUNIOR SECONDARY SCHOOL	403	

10851050	NOTINARHA JUNIOR SECONDARY SCHOOL	453
10850059	TALENI JUNIOR SECONDARY SCHOOL	646

**Ward 11 comprises of a total of 4452 registered voters.**  
**Wyk 11 bestaan uit 'n totaal van 4452 geregistreerde kiesers.**

MIN VOTERS/KIESER 3355 NORM 3947 MAX VOTERS/KIESER 4539

VOTING DISTRICT No. STEMDISTRIK No.	VOTING STATION NAME STEMLOKAAL NAAM	NUMBER OF VOTERS GETAL KIESERS	SPLIT VD VERDEELDE SD
10841329	MENTE JUNIOR SECONDARY SCHOOL	345	
10840676	NKONKWANE JUNIOR SECONDARY SCHOOL	152	
10840069	LOWER DADAMBA JUNIOR SECONDARY SCHOOL	740	
10841330	MERNE SENIOR PRIMARY SCHOOL	162	
10840227	NKANGA JUNIOR SECONDARY SCHOOL	262	
10840092	EBOTWE TRIBAL AUTHORITY	538	
10840148	NCEDANA JUNIOR SECONDARY SCHOOL	312	
10841363	ZWELITHOBILE JUNIOR SECONDARY SCHOOL	221	
10841048	BONDE JUNIOR SECONDARY SCHOOL	197	
10840216	NGQAQINI JUNIOR SECONDARY SCHOOL	330	
10841318	BAWANA SENIOR PRIMARY SCHOOL	107	
10840070	UPPER DADAMBA	601	
10841420	ZENZELE J.S.S	247	
10840801	NOJONGILE JUNIOR SECONDARY SCHOOL	238	

**Ward 12 comprises of a total of 3471 registered voters.**  
**Wyk 12 bestaan uit 'n totaal van 3471 geregistreerde kiesers.**

MIN VOTERS/KIESER 3355 NORM 3947 MAX VOTERS/KIESER 4539

VOTING DISTRICT No. STEMDISTRIK No.	VOTING STATION NAME STEMLOKAAL NAAM	NUMBER OF VOTERS GETAL KIESERS	SPLIT VD VERDEELDE SD
10850958	NQABISILE SENIOR SECONDARY SCHOOL	214	
10850082	UPPER FALAKAHLA JUNIOR SCHOOL	324	
10850352	CUNGWINI JUNIOR SECONDARY SCHOOL	359	
10850891	MZOMTSHA SENIOR PRIMARY SCHOOL	191	
10850330	NQABARA CLINIC	327	
10850318	LOWER FALAKAHLA JUNIOR SECONDARY SCHOOL	345	
10850295	IDUTYWA RIVER JUNIOR SCHOOL	614	
10840328	MNANDI JUNIOR SECONDARY SCHOOL	445	
10850240	TYELEKEBENDE JUNIOR SECONDARY SCHOOL	329	

10851016 XOBOJIYANE JUNIOR SECONDARY SCHOOL 323

**Ward 13 comprises of a total of 4079 registered voters.**  
**Wyk 13 bestaan uit 'n totaal van 4079 geregistreerde kiesers.**

MIN VOTERS/KIESER 3355 NORM 3947 MAX VOTERS/KIESER 4539

VOTING DISTRICT No. STEMDISTRIK No.	VOTING STATION NAME STEMLOKAAL NAAM	NUMBER OF VOTERS GETAL KIESERS	SPLIT VD VERDEELDE SD
11650339	KASA SCHOOL	812	
11480026	WALTER SISULU TENT	213	
11650441	MANDULUKA SCHOOL	605	
11650531	NCIHANA JUNIOR SECONDARY SCHOOL	462	
11650430	RIVERVIEW SCHOOL	161	
11480015	ELLIOTDALE TOWN HALL	863	
11650340	PONGOMA SCHOOL	422	
11650171	FAMENI SCHOOL	541	

**Ward 14 comprises of a total of 4224 registered voters.**  
**Wyk 14 bestaan uit 'n totaal van 4224 geregistreerde kiesers.**

MIN VOTERS/KIESER 3355 NORM 3947 MAX VOTERS/KIESER 4539

VOTING DISTRICT No. STEMDISTRIK No.	VOTING STATION NAME STEMLOKAAL NAAM	NUMBER OF VOTERS GETAL KIESERS	SPLIT VD VERDEELDE SD
10840687	FORT BOWKER JUNIOR SECONDARY SCHOOL	705	
10840946	UPPER MBANGCOLO JUNIOR SECONDARY SCHOOL	158	
10840935	MADAKANE JUNIOR SECONDARY SCHOOL	333	
10841228	MAGABA JUNIOR SECONDARY SCHOOL	97	
10840711	HAKOTI JUNIOR SECONDARY SCHOOL	163	
10840351	LUKOZANA JUNIOR SECONDARY SCHOOL	427	
10840339	MAHLEZANA JUNIOR SECONDARY SCHOOL	248	
10840340	RAMRA JUNIOR SECONDARY SCHOOL	421	
10840610	MANQOBA JUNIOR SECONDARY SCHOOL	316	
10840575	LUSUNGULO JUNIOR SECONDARY SCHOOL	308	
10840564	MNDUNDU JUNIOR SECONDARY SCHOOL	364	
10840520	LOWER MBANGCOLO JUNIOR SECONDARY SCHOOL	315	
10840373	LOWER BIKANE A/A SCHOOL	369	

**Ward 15 comprises of a total of 3663 registered voters.**  
**Wyk 15 bestaan uit 'n totaal van 3663 geregistreerde kiesers.**

MIN VOTERS/KIESER 3355 NORM 3947 MAX VOTERS/KIESER 4539

VOTING DISTRICT No. STEMDISTRIK No.	VOTING STATION NAME STEMLOKAAL NAAM	NUMBER OF VOTERS GETAL KIESERS	SPLIT VD VERDEELDE SD
11650407	TANDIWE STORE	337	
11650294	XHUBA SCHOOL	329	
11650238	MELITAFA SCHOOL	641	
11650227	NGQAKAYI SCHOOL	375	
11650362	MILLER SCHOOL	313	
11650575	MDABUKA SENIOR PRIMARY SCHOOL	154	
11650654	SARHILI SENIOR PRIMARY SCHOOL	171	
11650597	PEWULA SENIOR PRIMARY SCHOOL	213	
11650676	TSHOLURHA JUNIOR SECONDARY SCHOOL	224	
11650856	NJUQWANA SPS	236	
11650553	QAMATA SENIOR PRIMARY SCHOOL	201	
11650508	MCELWANE SCHOOL	141	
11650609	TUBENI STORE	328	

**Ward 16** comprises of a total of 3727 registered voters.  
**Wyk 16** bestaan uit 'n totaal van 3727 geregistreerde kiesers.

MIN VOTERS/KIESER 3355

NORM 3947

MAX VOTERS/KIESER 4539

VOTING DISTRICT No. STEMDISTRIK No.	VOTING STATION NAME STEMLOKAAL NAAM	NUMBER OF VOTERS GETAL KIESERS	SPLIT VD VERDEELDE SD
11650317	MBANYANA SCHOOL	878	
11650306	POKOLOSHE SCHOOL	200	
11650610	GOBIZEMBE SENIOR PRIMARY SCHOOL	186	
11650159	SIRUNU SCHOOL	783	
11650632	MNGAZANA JUNIOR SECONDARY SCHOOL	524	
11650722	KOSANI SENIOR PRIMARY SCHOOL	271	
11650496	JONGULWANDLE SCHOOL	443	
11650205	QOTONGO SCHOOL	442	

**Ward 17** comprises of a total of 3936 registered voters.  
**Wyk 17** bestaan uit 'n totaal van 3936 geregistreerde kiesers.

MIN VOTERS/KIESER 3355

NORM 3947

MAX VOTERS/KIESER 4539

VOTING DISTRICT No. STEMDISTRIK No.	VOTING STATION NAME STEMLOKAAL NAAM	NUMBER OF VOTERS GETAL KIESERS	SPLIT VD VERDEELDE SD
11650047	LOWER BUFUMBA SCHOOL	610	
11650036	NTSINGIZI SCHOOL	485	

11650182	NQAYIYA JUNIOR SECONDARY SCHOOL	344
11650328	QHINQANA SCHOOL	609
11650463	MANZI SCHOOL	487
11650452	J.TYALI J.S.S	714
11650148	MPAKAMA JUNIOR SECONDARY SCHOOL	687

**Ward 18** comprises of a total of 3703 registered voters.  
**Wyk 18** bestaan uit 'n totaal van 3703 geregistreerde kiesers.  
 MIN VOTERS/KIESER 3355 NORM 3947 MAX VOTERS/KIESER 4539

VOTING DISTRICT No. STEMDISTRIK No.	VOTING STATION NAME STEMLOKAAL NAAM	NUMBER OF VOTERS GETAL KIESERS	SPLIT VD VERDEELDE SD
11650351	ZIKOLOKOTHA SCHOOL	245	
11650092	MNDWAKA JUNIOR SECONDARY SCHOOL	648	
11650069	PUTUMA JUNIOR SECONDARY SCHOOL	463	
11650834	TALIMOFU MISSION	226	
11650070	KHOTYANA JUNIOR SECONDARY SCHOOL	711	
11650126	KWANTSHUNQE JUNIOR SECONDARY SCHOOL	845	
11650799	GWEBITYALA SENIOR SECONDARY SCHOOL	565	

**Ward 19** comprises of a total of 3960 registered voters.  
**Wyk 19** bestaan uit 'n totaal van 3960 geregistreerde kiesers.  
 MIN VOTERS/KIESER 3355 NORM 3947 MAX VOTERS/KIESER 4539

VOTING DISTRICT No. STEMDISTRIK No.	VOTING STATION NAME STEMLOKAAL NAAM	NUMBER OF VOTERS GETAL KIESERS	SPLIT VD VERDEELDE SD
11650845	NO-OFISI SPS	320	
11650081	MANZIBOMVU JUNIOR SECONDARY SCHOOL	549	
11650104	MPAME SCHOOL	525	
11650823	LUMKWANA SENIOR PRIMARY SCHOOL	429	
11650249	V.G.K.ZITULELE CHURCH HALL	584	
11590040	SEA VIEW JUNIOR SECONDARY SCHOOL	573	
11650878	NDALATHA SCHOOL	495	
11650801	MHLAHLANE SENIOR SECONDARY SCHOOL	485	

**Ward 20** comprises of a total of 3601 registered voters.  
**Wyk 20** bestaan uit 'n totaal van 3601 geregistreerde kiesers.  
 MIN VOTERS/KIESER 3355 NORM 3947 MAX VOTERS/KIESER 4539

VOTING DISTRICT No. STEMDISTRIK No.	VOTING STATION NAME STEMLOKAAL NAAM	NUMBER OF VOTERS GETAL KIESERS	SPLIT VD VERDEELDE SD
--	--	-----------------------------------	--------------------------

11650193	HOBENI SCHOOL	951
11650058	MANGANYELA SCHOOL	698
11650250	CWEBE JUNIOR SECONDARY SCHOOL	618
11650485	NKINTSHANA SCHOOL	226
11650429	NGUBENYATHI SCHOOL	478
11650418	GEYA SCHOOL	630

**Ward 21 comprises of a total of 3419 registered voters.**  
**Wyk 21 bestaan uit 'n totaal van 3419 geregistreerde kiesers.**  
**MIN VOTERS/KIESER 3355 NORM 3947 MAX VOTERS/KIESER 4539**

VOTING DISTRICT No. STEMDISTRIK No.	VOTING STATION NAME STEMLOKAAL NAAM	NUMBER OF VOTERS GETAL KIESERS	SPLIT VD VERDEELDE SD
10840014	MPOZOLO JUNIOR SECONDARY SCHOOL	667	
10841273	NKONJANE JUNIOR SECONDARY SCHOOL	303	
10841284	MAMPONDWENI JUNIOR SECONDARY SCHOOL	159	
10840542	MENDU JUNIOR SECONDARY SCHOOL	531	
10841341	NTLANGANO-NGOMA JUNIOR SECONDARY SCHOOL	171	
10840395	MSENDO JUNIOR SECONDARY SCHOOL	477	
10840025	NTSIMBAKAZI JUNIOR SECONDARY SCHOOL	366	
10840384	LURWAYIZO JUNIOR SECONDARY SCHOOL	355	
10840531	MENDWANA JUNIOR SECONDARY SCHOOL	390	

**Ward 22 comprises of a total of 3400 registered voters.**  
**Wyk 22 bestaan uit 'n totaal van 3400 geregistreerde kiesers.**  
**MIN VOTERS/KIESER 3355 NORM 3947 MAX VOTERS/KIESER 4539**

VOTING DISTRICT No. STEMDISTRIK No.	VOTING STATION NAME STEMLOKAAL NAAM	NUMBER OF VOTERS GETAL KIESERS	SPLIT VD VERDEELDE SD
10840407	BEECHAMWOOD JUNIOR SECONDARY SCHOOL	385	
10841431	HLABIZULU PRIMARY SCHOOL	230	
10841408	LOWER GOQO J.SS	170	
10841194	CHAMSHE JUNIOR SECONDARY SCHOOL	293	
10841172	ZANEMVULA SENIOR PRIMARY SCHOOL	344	
10840632	GOJELA JUNIOR SECONDARY SCHOOL	244	
10840418	NQUBA JUNIOR SECONDARY SCHOOL	390	
10840306	DUMALISILE JUNIOR SECONDARY SCHOOL	484	
10840294	NGADLA SCHOOL	860	

**Ward 23 comprises of a total of 4204 registered voters.**  
**Wyk 23 bestaan uit 'n totaal van 4204 geregistreerde kiesers.**  
 MIN VOTERS/KIESER 3355 NORM 3947 MAX VOTERS/KIESER 4539

VOTING DISTRICT No. STEMDISTRIK No.	VOTING STATION NAME STEMLOKAAL NAAM	NUMBER OF VOTERS GETAL KIESERS	SPLIT VD VERDEELDE SD
10841059	MATHUMBU SCHOOL	341	
10840272	MAKHOSONKE SENIOR PRIMARY SCHOOL	209	
10840250	ZANENQABA SCHOOL	303	
10840249	MGWEBI JUNIOR SECONDARY SCHOOL	239	
10841082	MGCAWEZULU SENIOR SECONDARY SCHOOL	188	
10840519	HADI SCHOOL	422	
10840283	BOJENI SCHOOL	748	
10841071	NAKAZANA JUNIOR SECONDARY SCHOOL	181	
10841093	LOWER NGXUTYANA J.S.S	230	
10840733	JUJURA JUNIOR SECONDARY SCHOOL	275	
10840700	UPPER NGXUTYANA SCHOOL	163	
10840665	ZANEWONGA JUNIOR SECONDARY SCHOOL	276	
10840654	MHLAHLANE JUNIOR SECONDARY SCHOOL	245	
10840496	ZWELIDUMILE SECONDARY SCHOOL	384	

**Ward 24 comprises of a total of 3586 registered voters.**  
**Wyk 24 bestaan uit 'n totaal van 3586 geregistreerde kiesers.**  
 MIN VOTERS/KIESER 3355 NORM 3947 MAX VOTERS/KIESER 4539

VOTING DISTRICT No. STEMDISTRIK No.	VOTING STATION NAME STEMLOKAAL NAAM	NUMBER OF VOTERS GETAL KIESERS	SPLIT VD VERDEELDE SD
10840609	SHIXINI SECONDARY SCHOOL	505	
10841138	MHLABULUNGILE JUNIOR SECONDARY SCHOOL	176	
10840698	MBOZI JUNIOR SECONDARY SCHOOL	249	
10841239	NOMAWAKA SENIOR PRIMARY SCHOOL	200	
10840553	PATILIZWE JUNIOR SECONDARY SCHOOL	476	
10840429	NTLAHLANE JUNIOR SECONDARY SCHOOL	503	
10840485	MSENGENI JUNIOR SECONDARY SCHOOL	408	
10840474	LOWER GWADU JUNIOR SECONDARY SCHOOL	614	
10841127	NJONGUKWEZI JUNIOR SECONDARY SCHOOL	307	
10841217	XONYENI JUNIOR SECODARY SCHOOL	148	

**Ward 25** comprises of a total of 4431 registered voters.  
**Wyk 25** bestaan uit 'n totaal van 4431 geregistreerde kiesers.  
 MIN VOTERS/KIESER 3355 NORM 3947 MAX VOTERS/KIESER 4539

VOTING DISTRICT No. STEMDISTRIK No.	VOTING STATION NAME STEMLOKAAL NAAM	NUMBER OF VOTERS GETAL KIESERS	SPLIT VD VERDEELDE SD
10841015	WILLOWVALE C.H.C HALL	527	
10840160	GOSANI SCHOOL	488	
10840159	ZWELILUNGILE JUNIOR SECONDARY SCHOOL	530	
10750014	WILLOWVALE TOWN HALL	1825	
10750025	JONGINTABA J.S.S.	283	
10840205	CIKO SCHOOL	295	
10841004	TEMBISA JUNIOR SECONDARY SCHOOL	159	
10841026	MQOTWANE JUNIOR SECONDARY SCHOOL	130	
10841037	NYOKANA JUNIOR SECONDARY SCHOOL	194	

**Ward 26** comprises of a total of 3475 registered voters.  
**Wyk 26** bestaan uit 'n totaal van 3475 geregistreerde kiesers.  
 MIN VOTERS/KIESER 3355 NORM 3947 MAX VOTERS/KIESER 4539

VOTING DISTRICT No. STEMDISTRIK No.	VOTING STATION NAME STEMLOKAAL NAAM	NUMBER OF VOTERS GETAL KIESERS	SPLIT VD VERDEELDE SD
11650373	NGQATYANA SCHOOL	671	
11650014	SHINIRA SCHOOL	434	
11650261	NYANGILIZWE SCHOOL	693	
11650137	NGQWANGELE JUNIOR SECONDARY SCHOOL.	649	
11650711	NOWONGA SENIOR PRIMARY SCHOOL	378	
11650700	FUDUMELE SENIOR PRIMARY SCHOOL	186	
11650698	BOTWE SENIOR PRIMARY SCHOOL	464	

**Ward 27** comprises of a total of 3686 registered voters.  
**Wyk 27** bestaan uit 'n totaal van 3686 geregistreerde kiesers.  
 MIN VOTERS/KIESER 3355 NORM 3947 MAX VOTERS/KIESER 4539

VOTING DISTRICT No. STEMDISTRIK No.	VOTING STATION NAME STEMLOKAAL NAAM	NUMBER OF VOTERS GETAL KIESERS	SPLIT VD VERDEELDE SD
10840362	UPPER GWADU JUNIOR SECONDARY SCHOOL	495	
10840317	LUBOMVINI JUNIOR SECONDARY SCHOOL	402	
10840193	FORT MALAN JUNIOR SECONDARY SCHOOL	744	
10840182	MFEZANE JUNIOR SECONDARY SCHOOL	381	



10840924	LUDIZA JUNIOR SECONDARY SCHOOL	67
10840586	TYWAKA JUNIOR SECONDARY SCHOOL	405
10850587	LAZAMAKHAKA JUNIOR SECONDARY SCHOOL	206
10840867	MHLOHLOZI SENIOR PRIMARY SCHOOL	165
10841419	SCAM S.PS	132
10840991	NKELEKETHE SENIOR PRIMARY SCHOOL	344
10840890	NOKATANA JUNIOR SECONDARY SCHOOL	345

**Ward 28 comprises of a total of 4390 registered voters.**  
**Wyk 28 bestaan uit 'n totaal van 4390 geregistreerde kiesers.**  
 MIN VOTERS/KIESER 3355 NORM 3947 MAX VOTERS/KIESER 4539

VOTING DISTRICT No. STEMDISTRIK No.	VOTING STATION NAME STEMLOKAAL NAAM	NUMBER OF VOTERS GETAL KIESERS	SPLIT VD VERDEELDE SD
11650474	MKATAZO SCHOOL	567	
11650283	MBUTYE SCHOOL	509	
11650272	XHORA MOUTH SCHOOL	687	
11650384	MELIBUWA SENIOR PRIMARY SCHOOL	344	
11650867	THWALIKHULU S.PS	353	
11650755	BAFAZI JUNIOR SECONDARY SCHOOL	648	
11650025	MQHELE JUNIOR SECONDARY SCHOOL	1282	

**Ward 29 comprises of a total of 3629 registered voters.**  
**Wyk 29 bestaan uit 'n totaal van 3629 geregistreerde kiesers.**  
 MIN VOTERS/KIESER 3355 NORM 3947 MAX VOTERS/KIESER 4539

VOTING DISTRICT No. STEMDISTRIK No.	VOTING STATION NAME STEMLOKAAL NAAM	NUMBER OF VOTERS GETAL KIESERS	SPLIT VD VERDEELDE SD
10840452	NQABARA SENIOR SECONDARY SCHOOL	684	
10841352	MSENDO CLINIC	147	
10841385	NONDOBO JUNIOR SECONDARY SCHOOL	150	
10840430	MEVANA JUNIOR SECONDARY SCHOOL	556	
10840508	NGWANE JUNIOR SECONDARY SCHOOL	258	
10841240	LOWER NDUKU JUNIOR SECONDARY SCHOOL	158	
10841183	NKATHA JUNIOR SECONDARY SCHOOL	106	
10841150	MTOKWANE JUNIOR SECONDARY SCHOOL	170	
10841149	KUNENE SENIOR PRIMARY SCHOOL	186	
10840441	MPUME JUNIOR SECONDARY SCHOOL	270	
10840621	NGQEZA JUNIOR SECONDARY SCHOOL	232	

10841295	NTUBENI JUNIOR SECONDARY SCHOOL	383
10840463	NDUKU JUNIOR SECONDARY SCHOOL	329

**Ward 30** comprises of a total of 3750 registered voters.  
**Wyk 30** bestaan uit 'n totaal van 3750 geregistreerde kiesers.  
 MIN VOTERS/KIESER 3355 NORM 3947 MAX VOTERS/KIESER 4539

VOTING DISTRICT No. STEMDISTRIK No.	VOTING STATION NAME STEMLOKAAL NAAM	NUMBER OF VOTERS GETAL KIESERS	SPLIT VD VERDEELDE SD
10840126	GANGATA JUNIOR SECONDARY SCHOOL	271	
10840115	KULOKHALA JUNIOR SECONDARY SCHOOL	383	
10840137	MBOYA JUNIOR SECONDARY SCHOOL	840	
10841374	MANDLUNTSHA	347	
10840643	WEZA PRIMARY SCHOOL	294	
10840597	KULOZULU JUNIOR SECONDARY SCHOOL	457	
10851061	TSWELELITYE JUNIOR SECONDARY SCHOOL	493	
10840104	NTLABANE JUNIOR SECONDARY SCHOOL	665	

**Ward 31** comprises of a total of 3436 registered voters.  
**Wyk 31** bestaan uit 'n totaal van 3436 geregistreerde kiesers.  
 MIN VOTERS/KIESER 3355 NORM 3947 MAX VOTERS/KIESER 4539

VOTING DISTRICT No. STEMDISTRIK No.	VOTING STATION NAME STEMLOKAAL NAAM	NUMBER OF VOTERS GETAL KIESERS	SPLIT VD VERDEELDE SD
11570802	PHUMLANI JUNIOR SECONDARY SCHOOL	315	
10850138	THORNVILLE JUNIOR SECONDARY SCHOOL	509	
10850127	ZIWUNDWANA JUNIOR SECONDARY SCHOOL	514	
10850150	EWING JUNIOR SCHOOL	498	
10850105	DOUGLAS JUNIOR SECONDARY SCHOOL	496	
10851083	MHLABENI JUNIOR SECONDARY SCHOOL	504	
10850116	KETI JUNIOR SECONDARY SCHOOL	600	

**Ward 32** comprises of a total of 4516 registered voters.  
**Wyk 32** bestaan uit 'n totaal van 4516 geregistreerde kiesers.  
 MIN VOTERS/KIESER 3355 NORM 3947 MAX VOTERS/KIESER 4539

VOTING DISTRICT No. STEMDISTRIK No.	VOTING STATION NAME STEMLOKAAL NAAM	NUMBER OF VOTERS GETAL KIESERS	SPLIT VD VERDEELDE SD
11650160	QATYWA SCHOOL	944	
11650812	VUYISILE SENIOR PRIMARY SCHOOL	528	
11650395	TONGANI SCHOOL	602	

---

11650216	NGUBEZULU TRADITIONAL COUNCIL	894
11650115	URCSA MADWALENI CHURCH HALL	1548

---

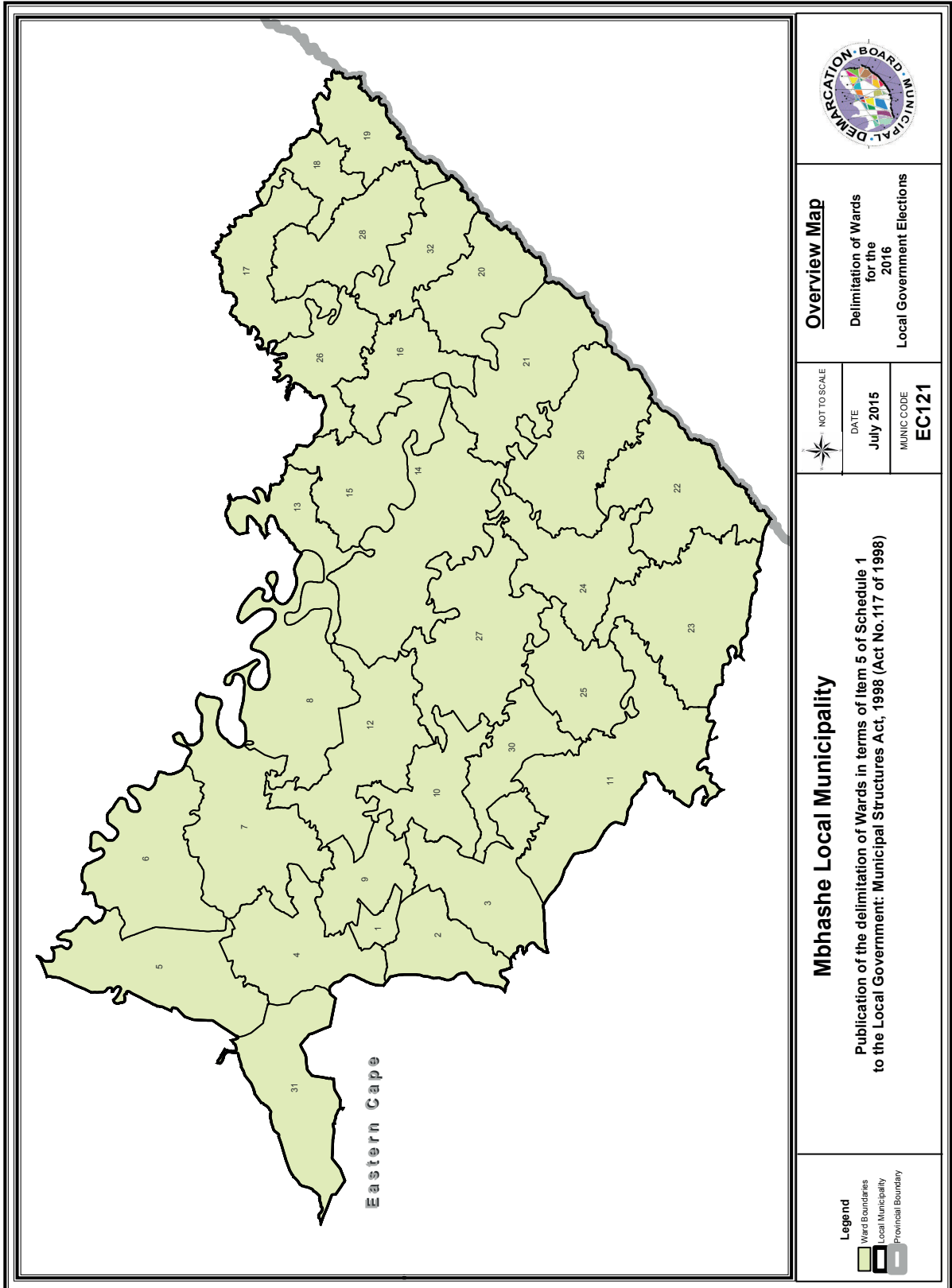

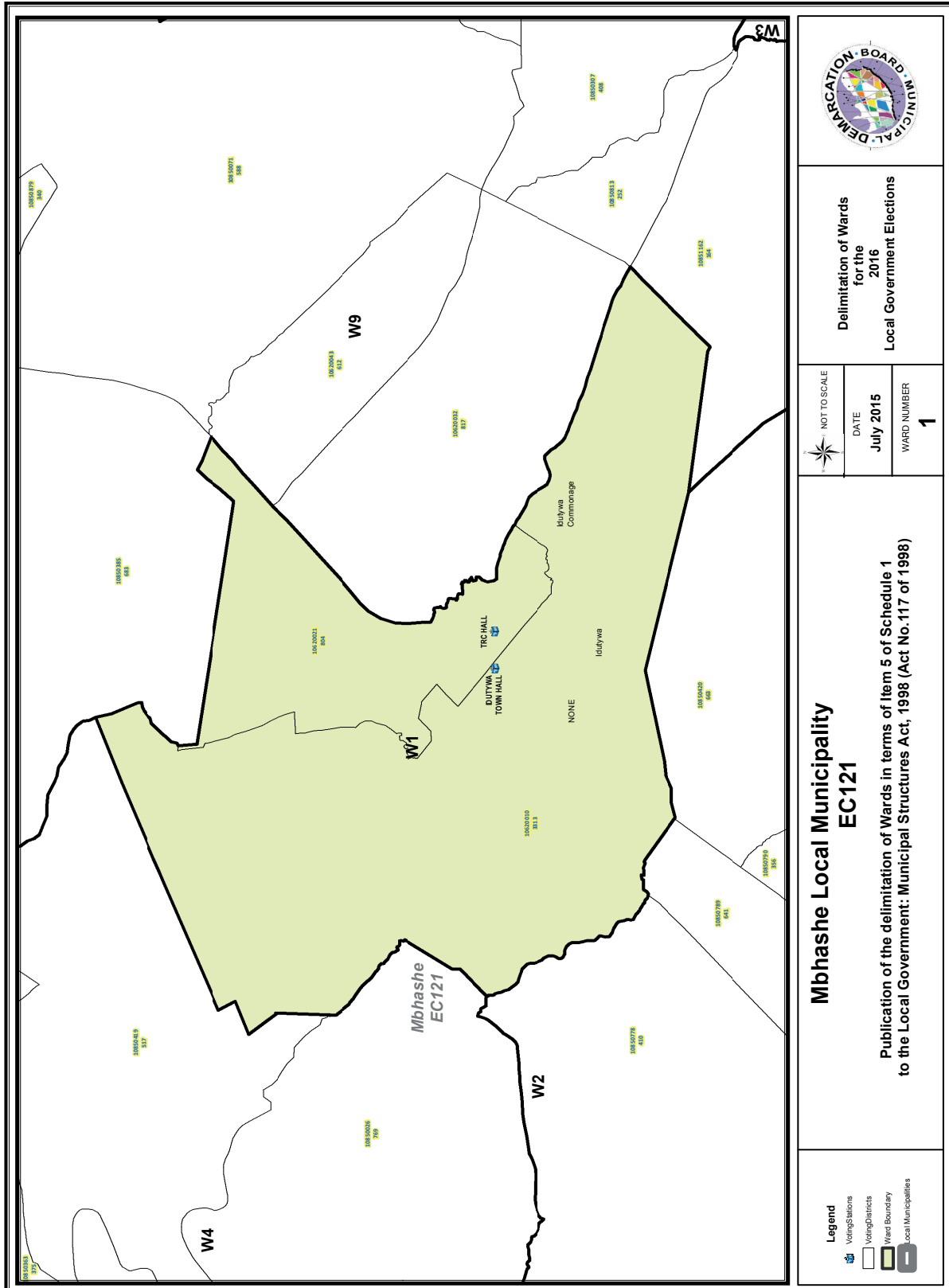

Delimitation of Wards  
for the  
2016  
Local Government Elections

NOT TO SCALE  
DATE  
July 2015  
WARD NUMBER  
1

**Mbhashe Local Municipality  
EC121**

Publication of the delimitation of Wards in terms of Item 5 of Schedule 1  
to the Local Government: Municipal Structures Act, 1998 (Act No. 117 of 1998)

- Voting Stations
- Voting Districts
- Ward Boundary
- Local Municipalities

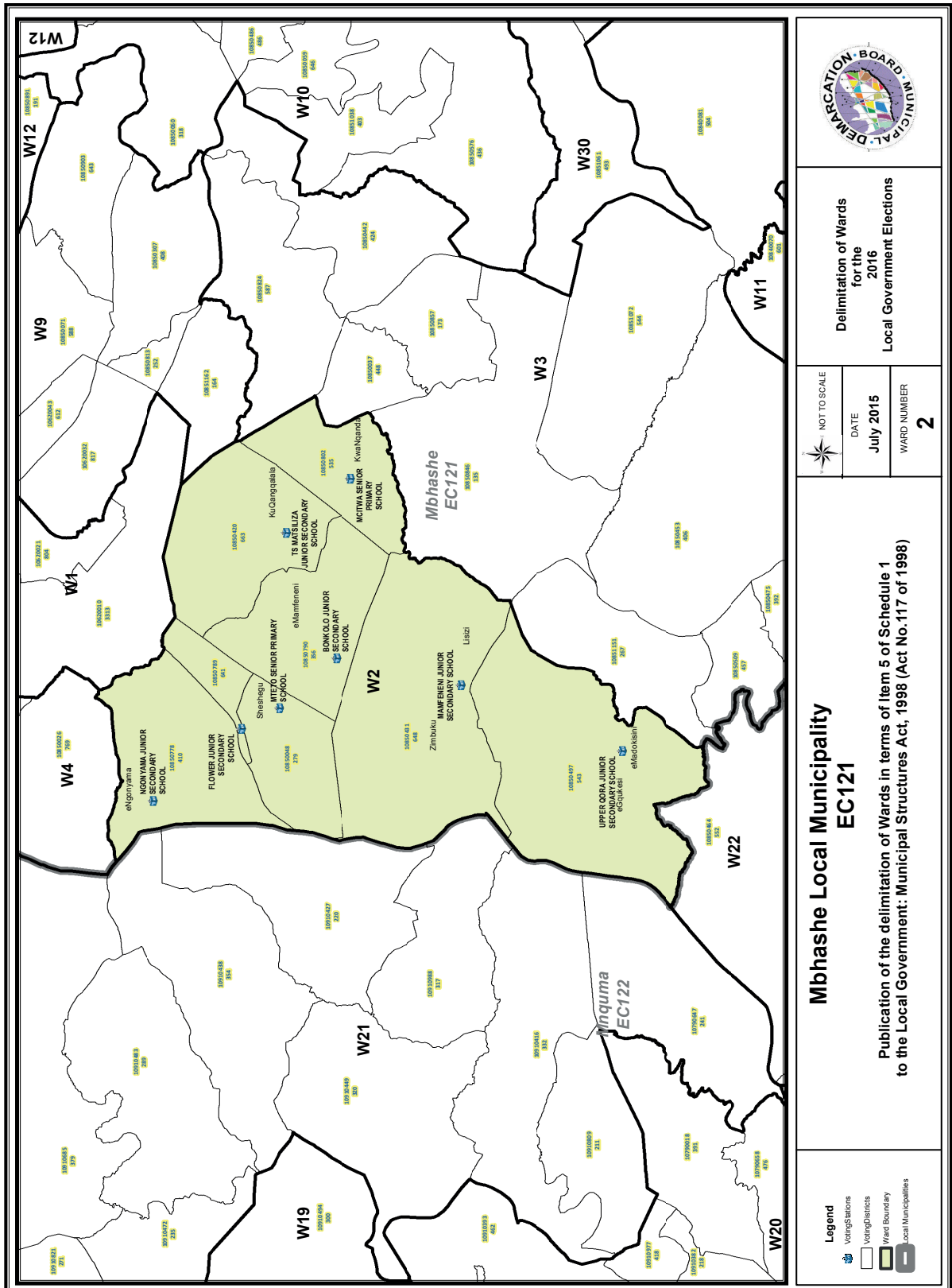

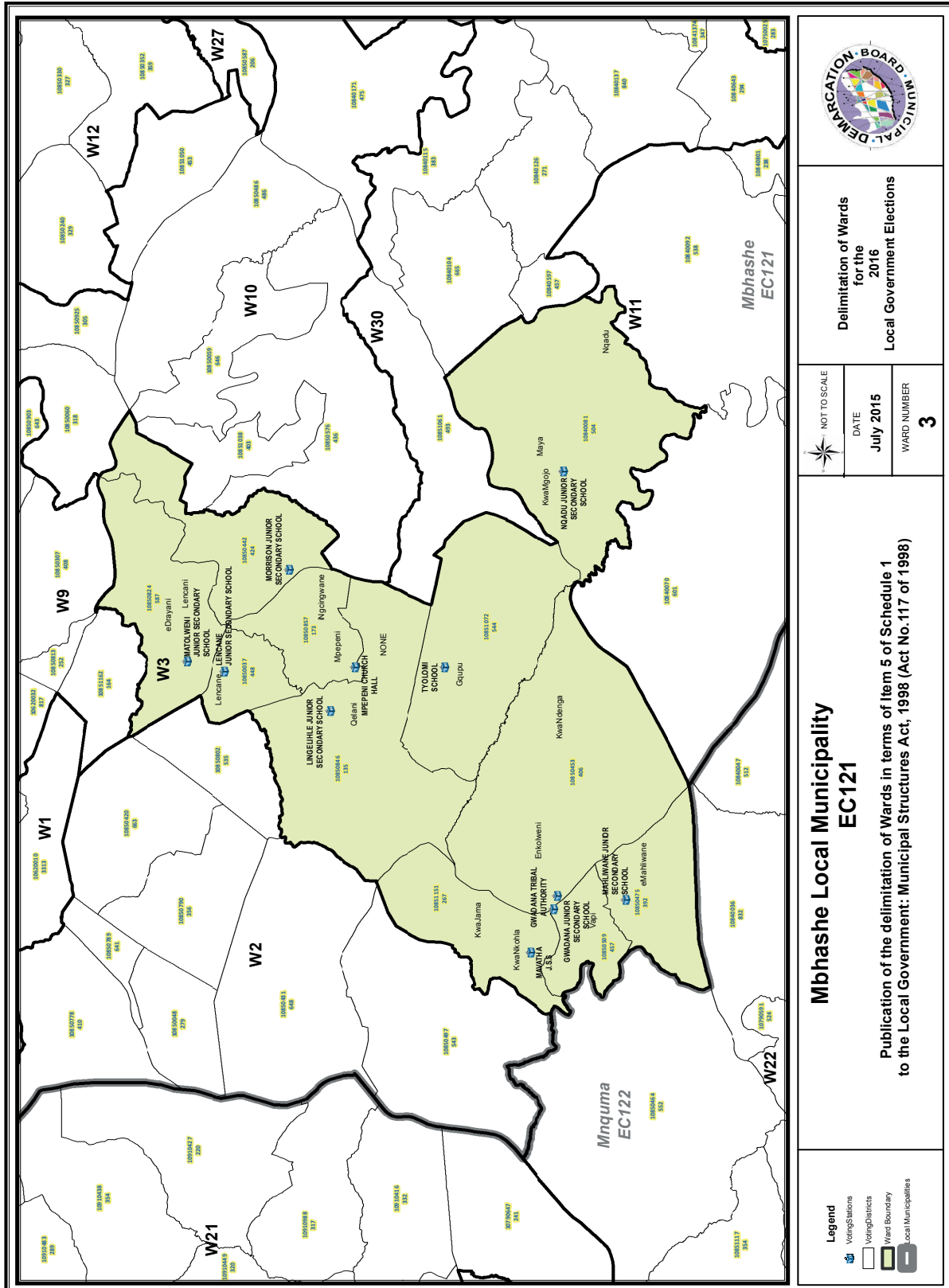

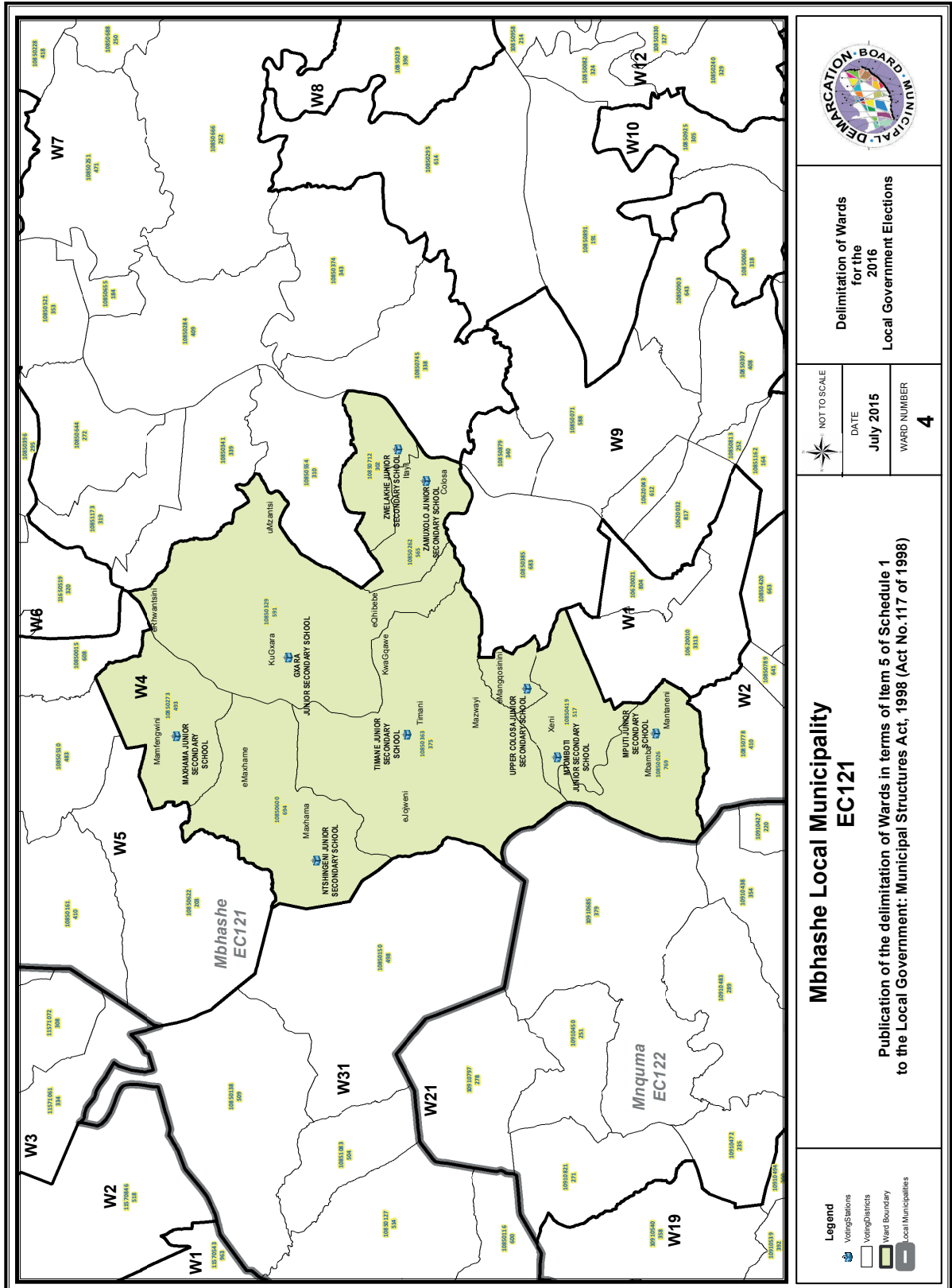



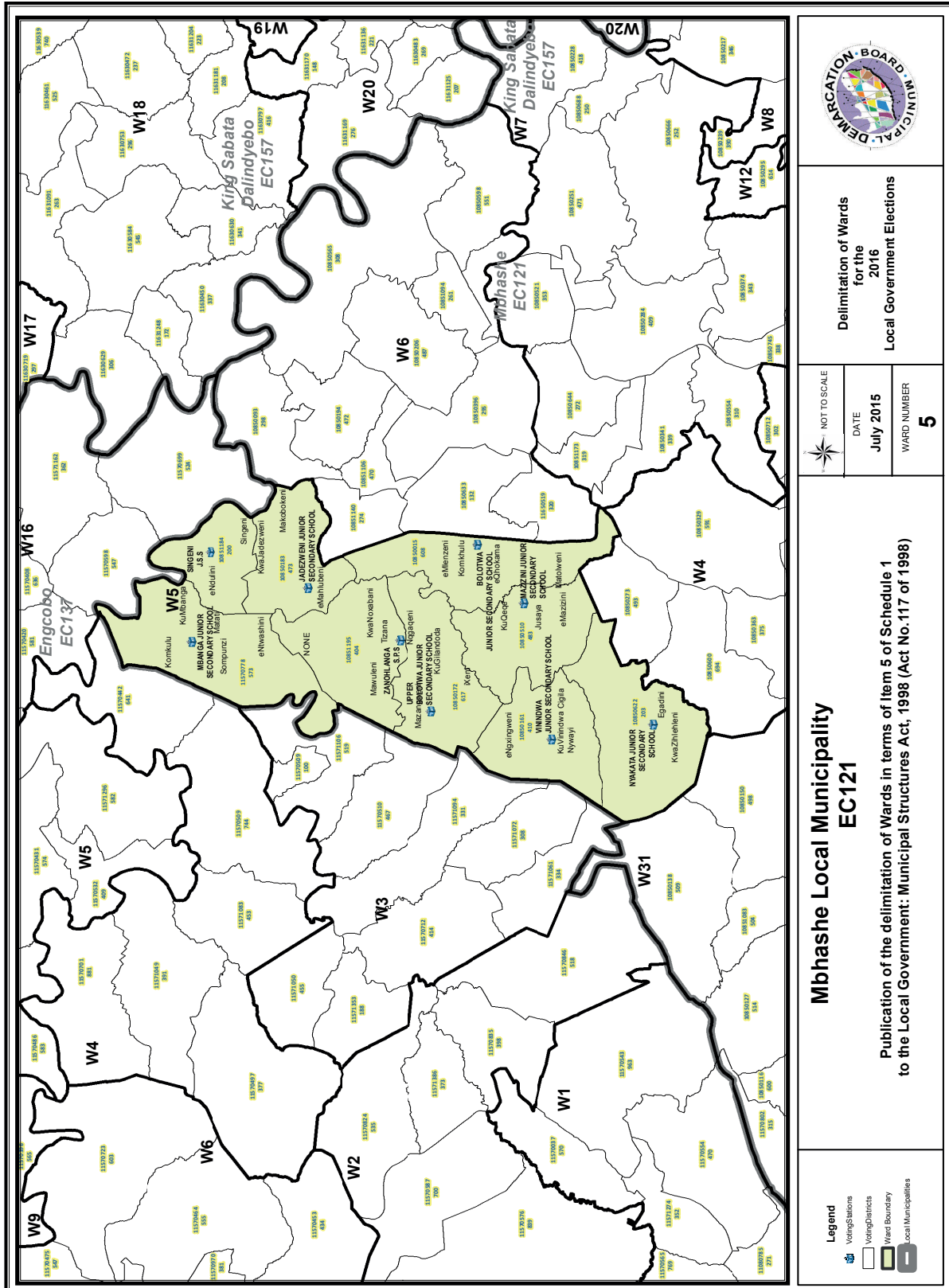

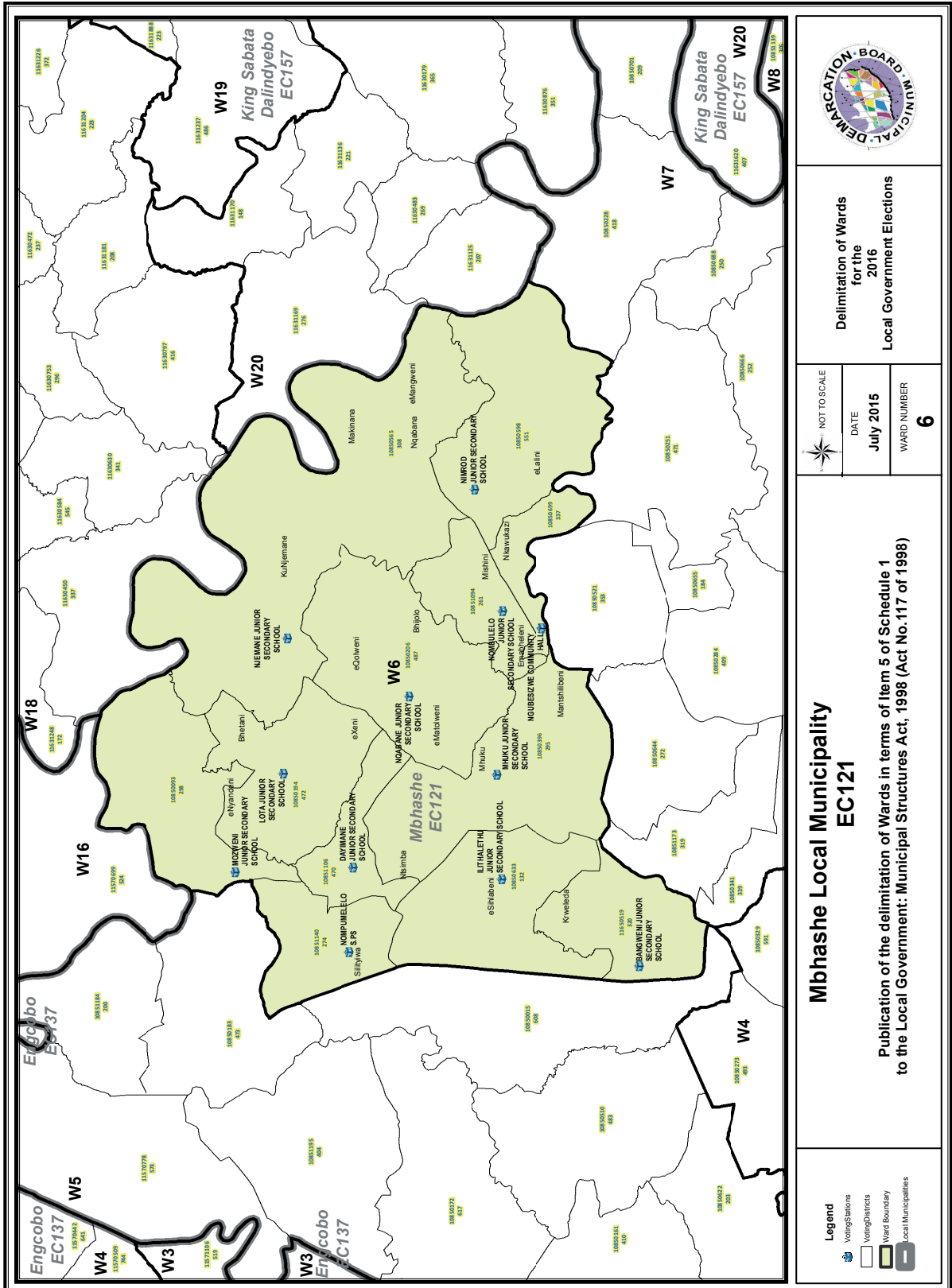

Delimitation of Wards  
for the  
2016  
Local Government Elections

NOT TO SCALE  
DATE  
July 2015  
WARD NUMBER  
**6**

**Mbhashe Local Municipality  
EC121**

Publication of the delimitation of Wards in terms of Item 5 of Schedule 1  
to the Local Government: Municipal Structures Act, 1998 (Act No.117 of 1998)

- Legend**
- Voting Stations
  - Voting Districts
  - Ward Boundary
  - Local Municipalities

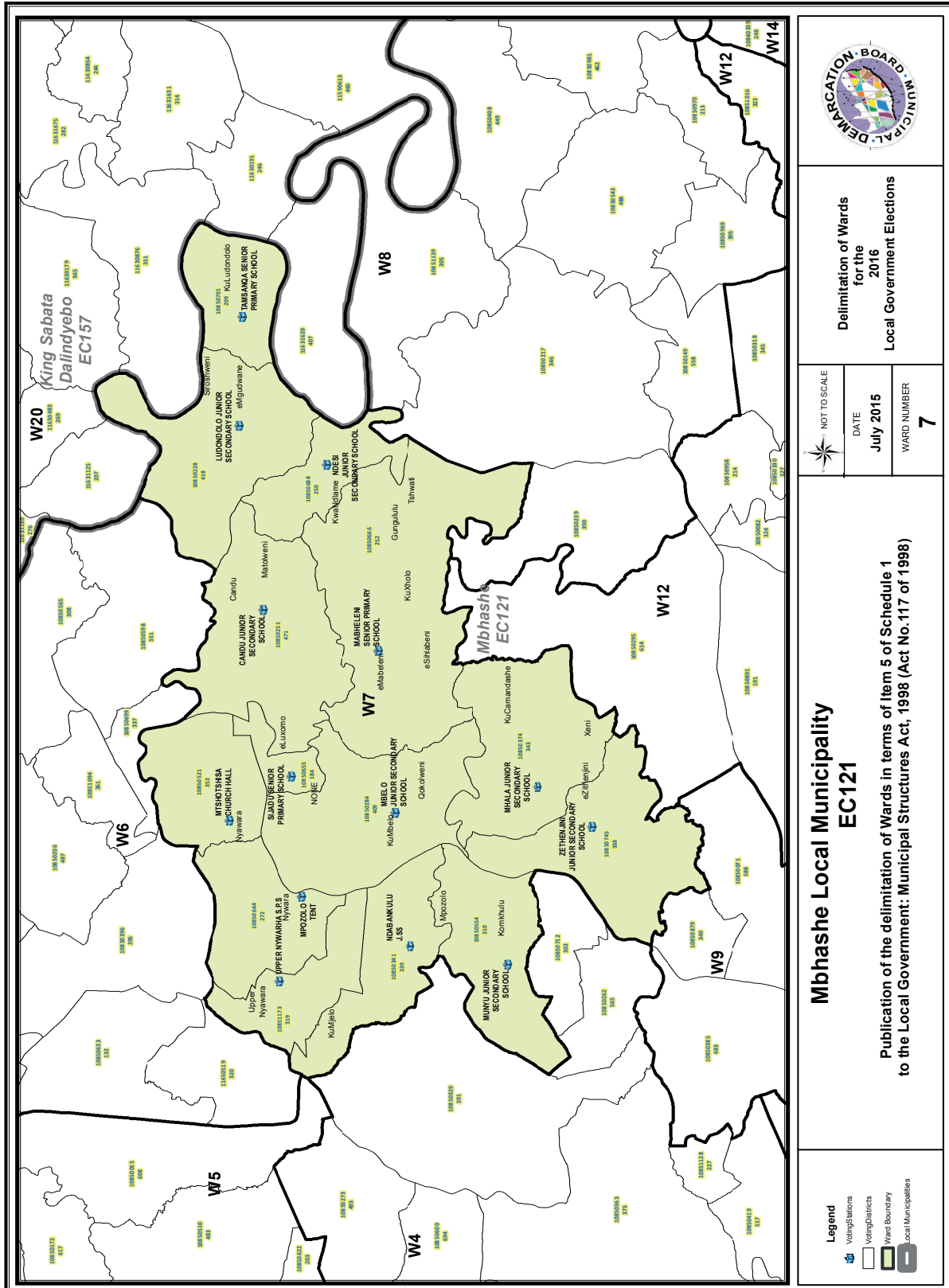

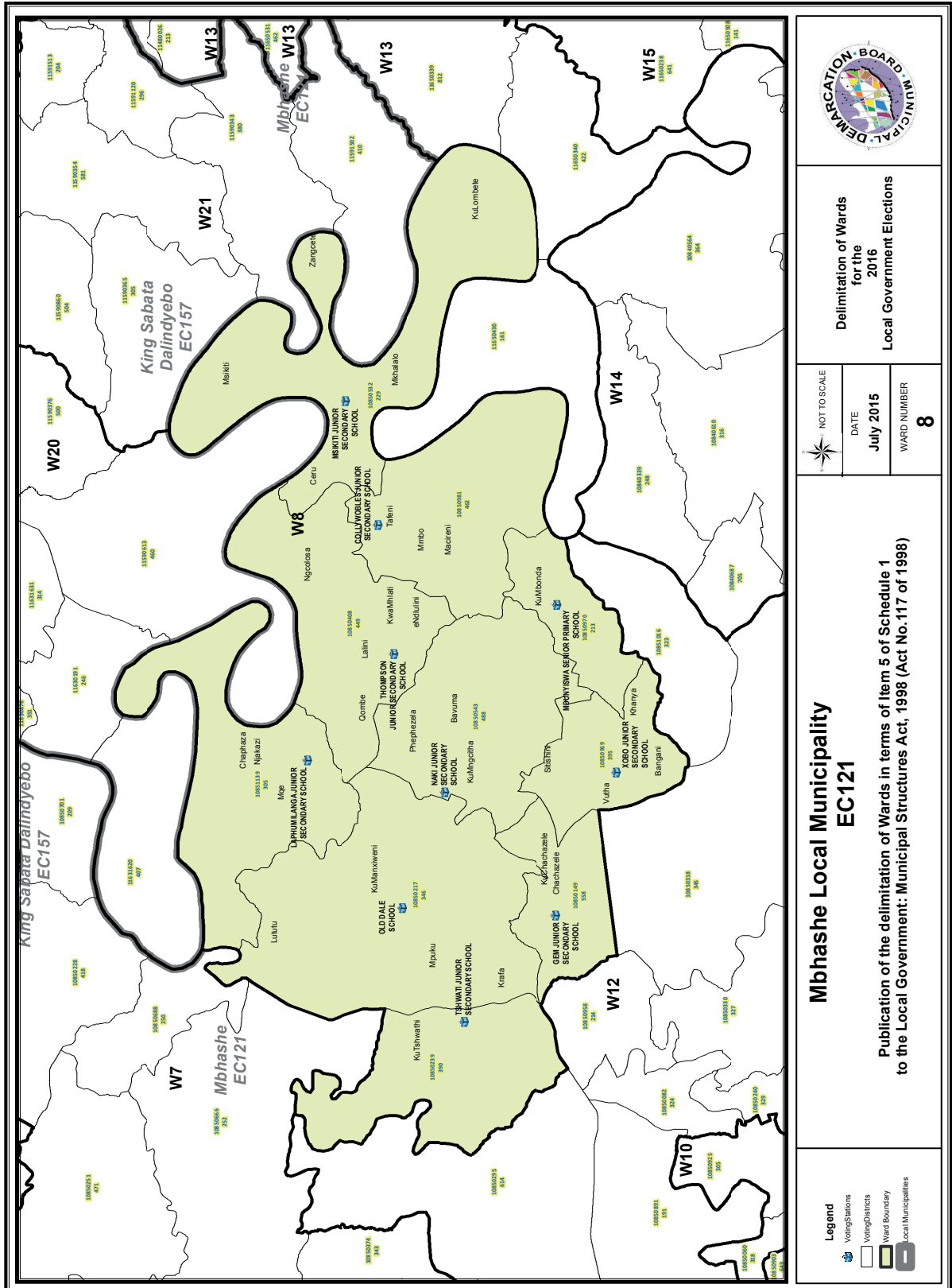

**Mbashe Local Municipality**  
**EC121**

Publication of the delimitation of Wards in terms of Item 5 of Schedule 1 to the Local Government: Municipal Structures Act, 1998 (Act No.117 of 1998)

**Delimitation of Wards for the 2016 Local Government Elections**





NOT TO SCALE

DATE: **July 2015**

WARD NUMBER: **8**



**Legend**

-  Voting Stations
-  Voting Districts
-  Ward Boundary
-  Local Municipalities

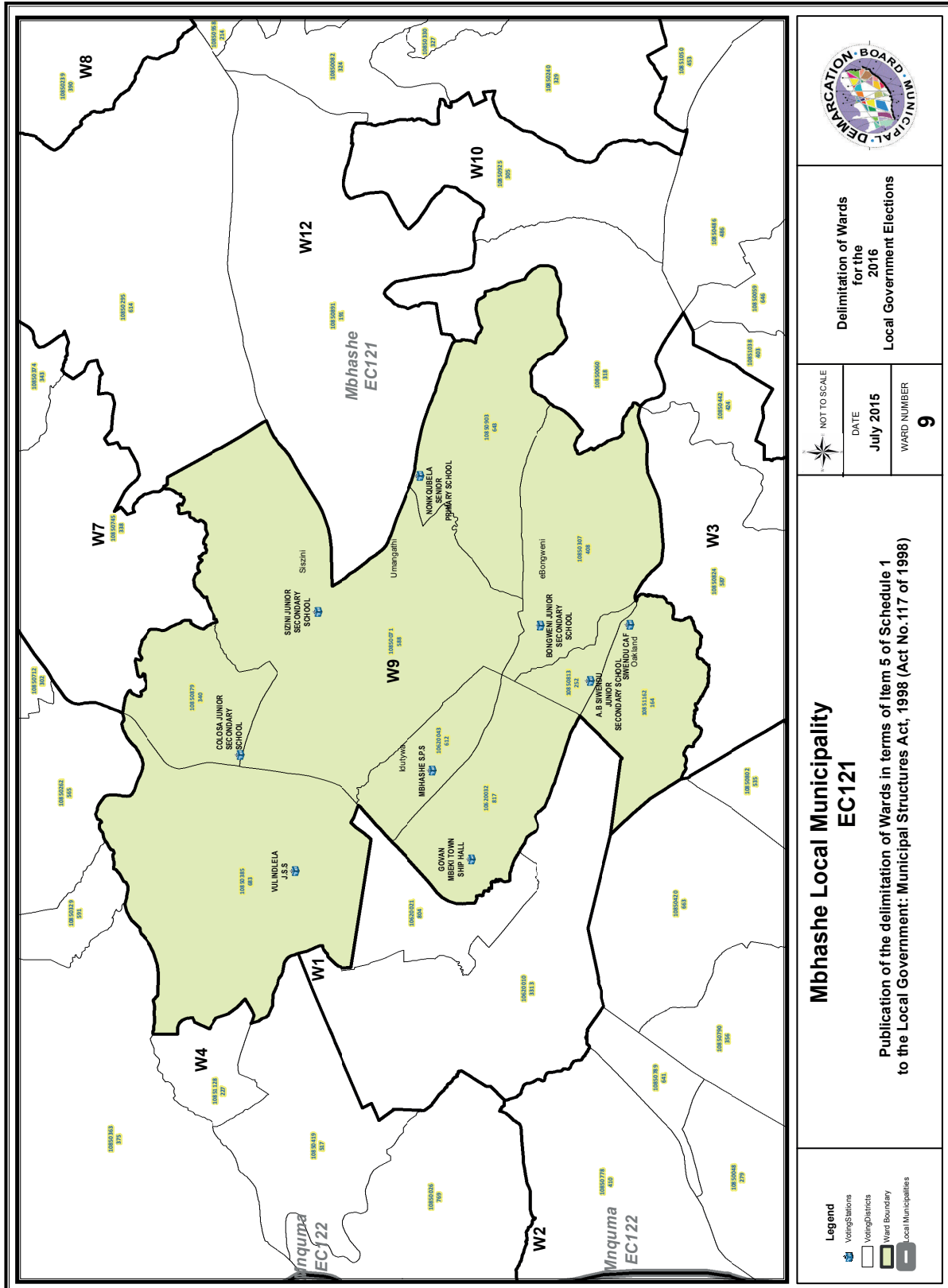

**Delimitation of Wards  
for the  
2016  
Local Government Elections**

NOT TO SCALE  
DATE  
**July 2015**  
WARD NUMBER  
**9**

**Mbhashe Local Municipality  
EC121**

**Publication of the delimitation of Wards in terms of Item 5 of Schedule 1  
to the Local Government: Municipal Structures Act, 1998 (Act No.117 of 1998)**

- Legend**
- Voting Stations
  - Voting Districts
  - Ward Boundary
  - Local Municipalities

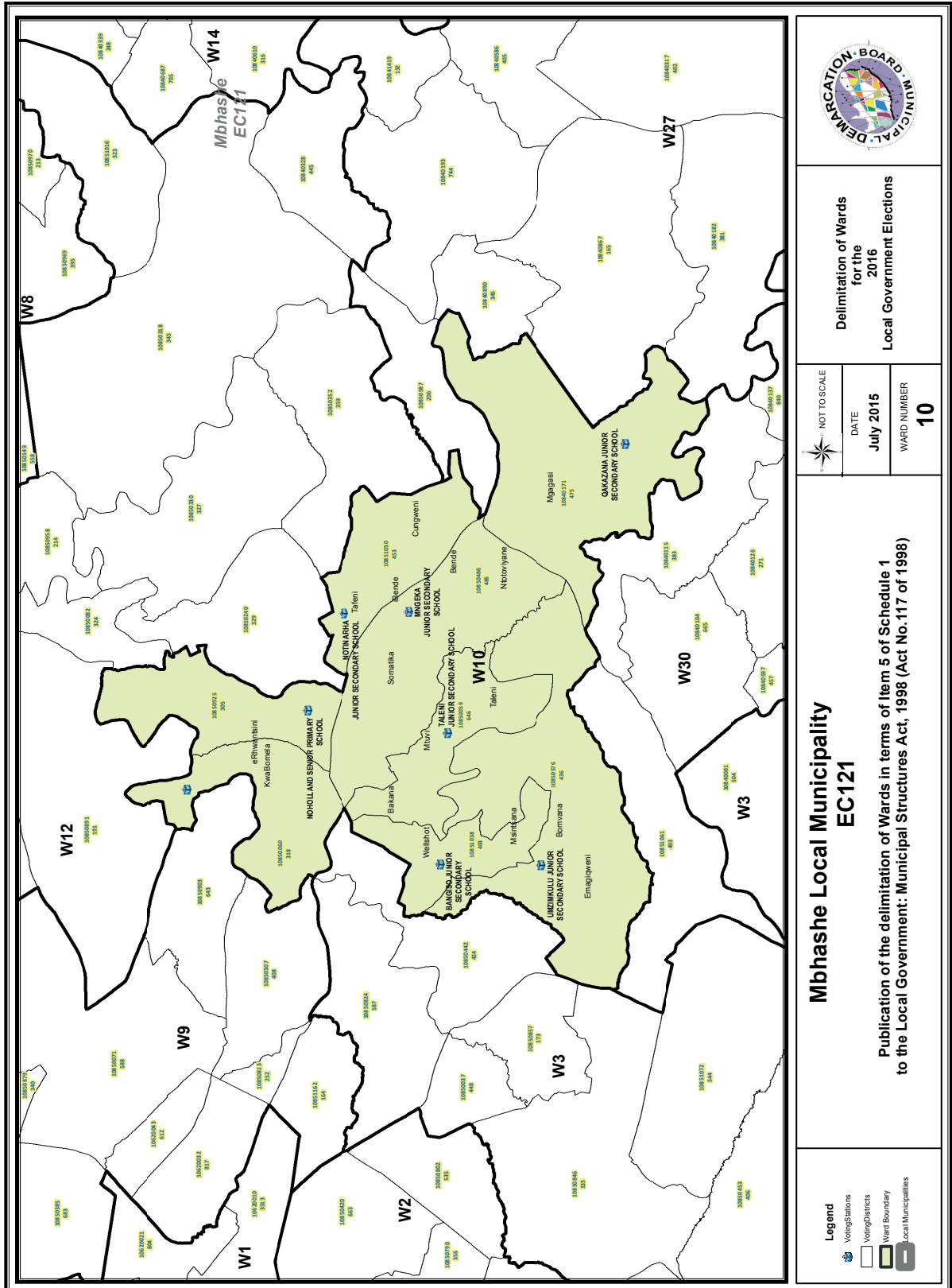



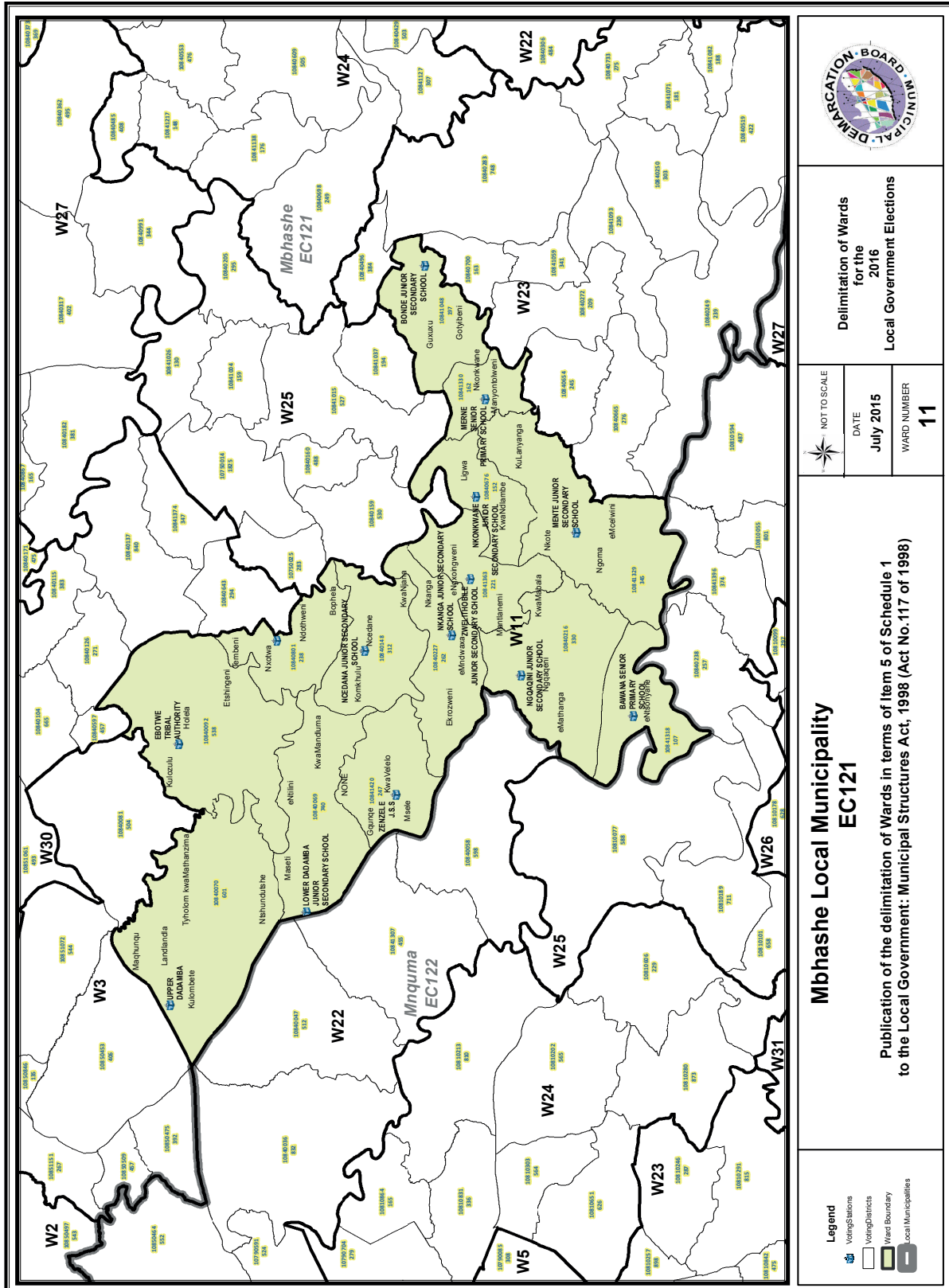

Delimitation of Wards  
for the  
2016  
Local Government Elections

NOT TO SCALE  
DATE  
July 2015  
WARD NUMBER  
11

**Mbhashe Local Municipality  
EC121**

Publication of the delimitation of Wards in terms of Item 5 of Schedule 1  
to the Local Government: Municipal Structures Act, 1998 (Act No.117 of 1998)

- Legend**
- Voting Stations
  - Voting Districts
  - Ward Boundary
  - Local Municipalities

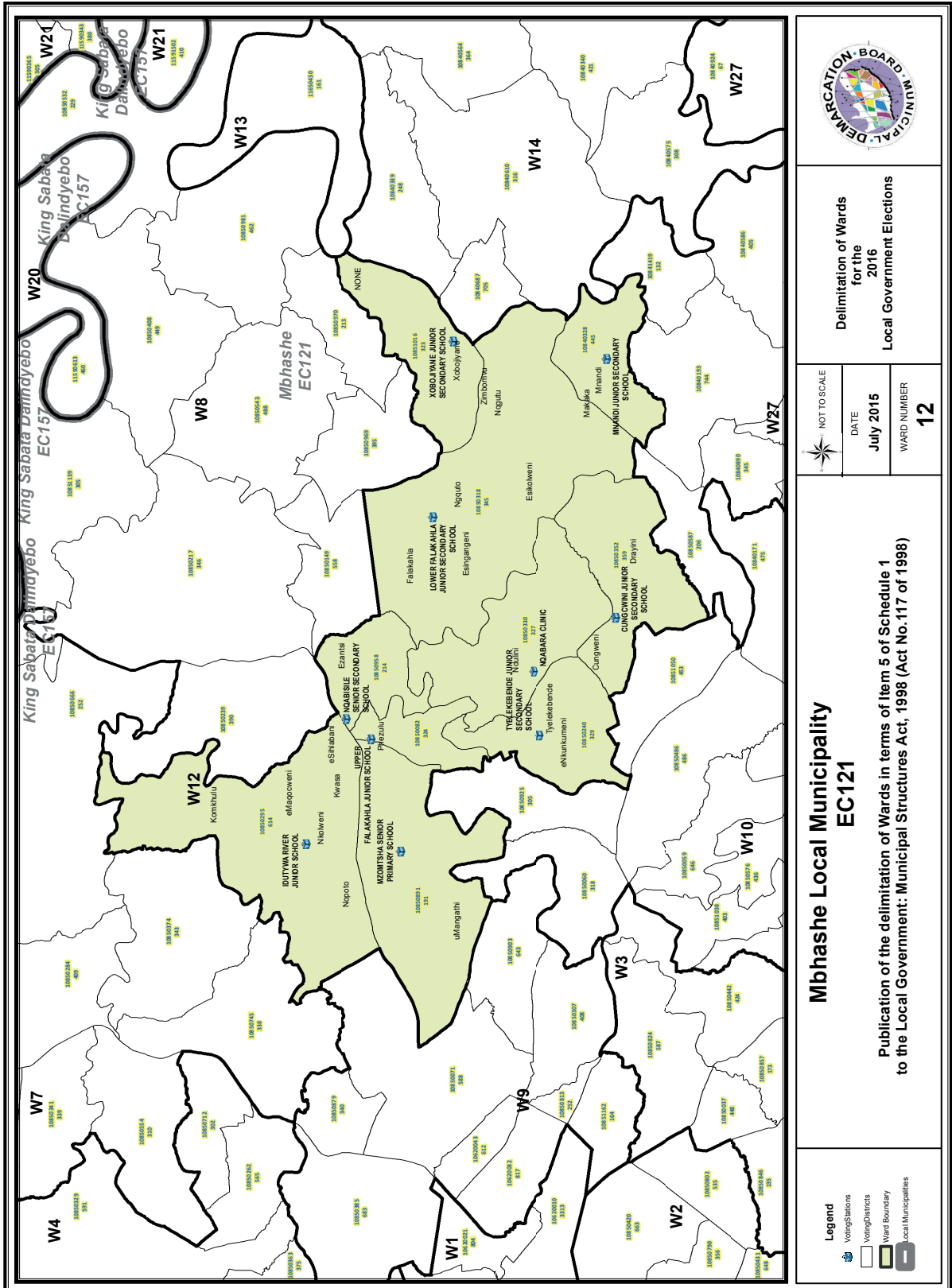

**Legend**

- Voting Stations
- Voting Districts
- Ward Boundary
- Local Municipalities

**Mbhashe Local Municipality**  
**EC121**

Publication of the delimitation of Wards in terms of Item 5 of Schedule 1 to the Local Government: Municipal Structures Act, 1998 (Act No.117 of 1998)

**Delimitation of Wards for the 2016 Local Government Elections**

NOT TO SCALE

DATE	WARD NUMBER
July 2015	<b>12</b>



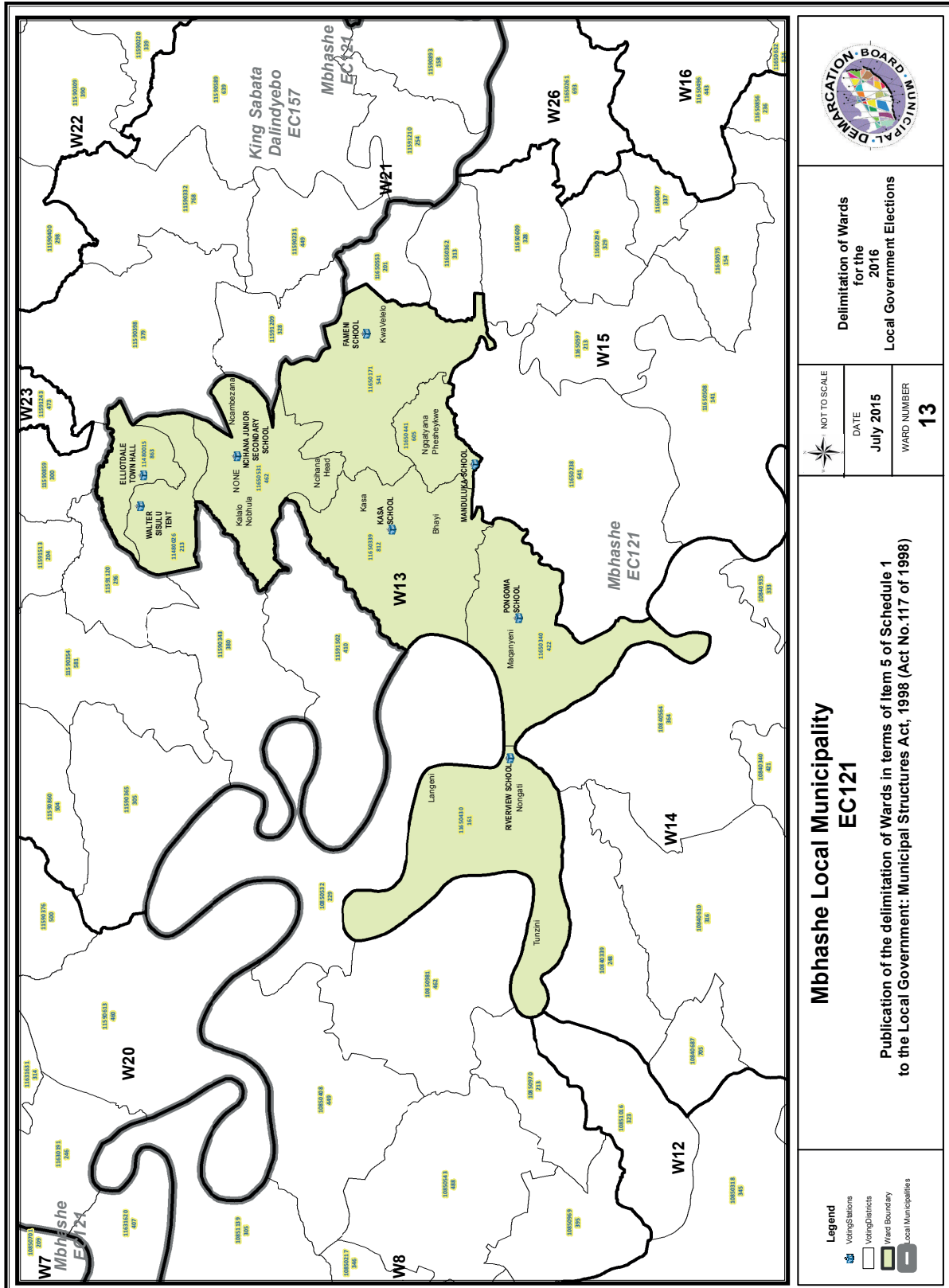

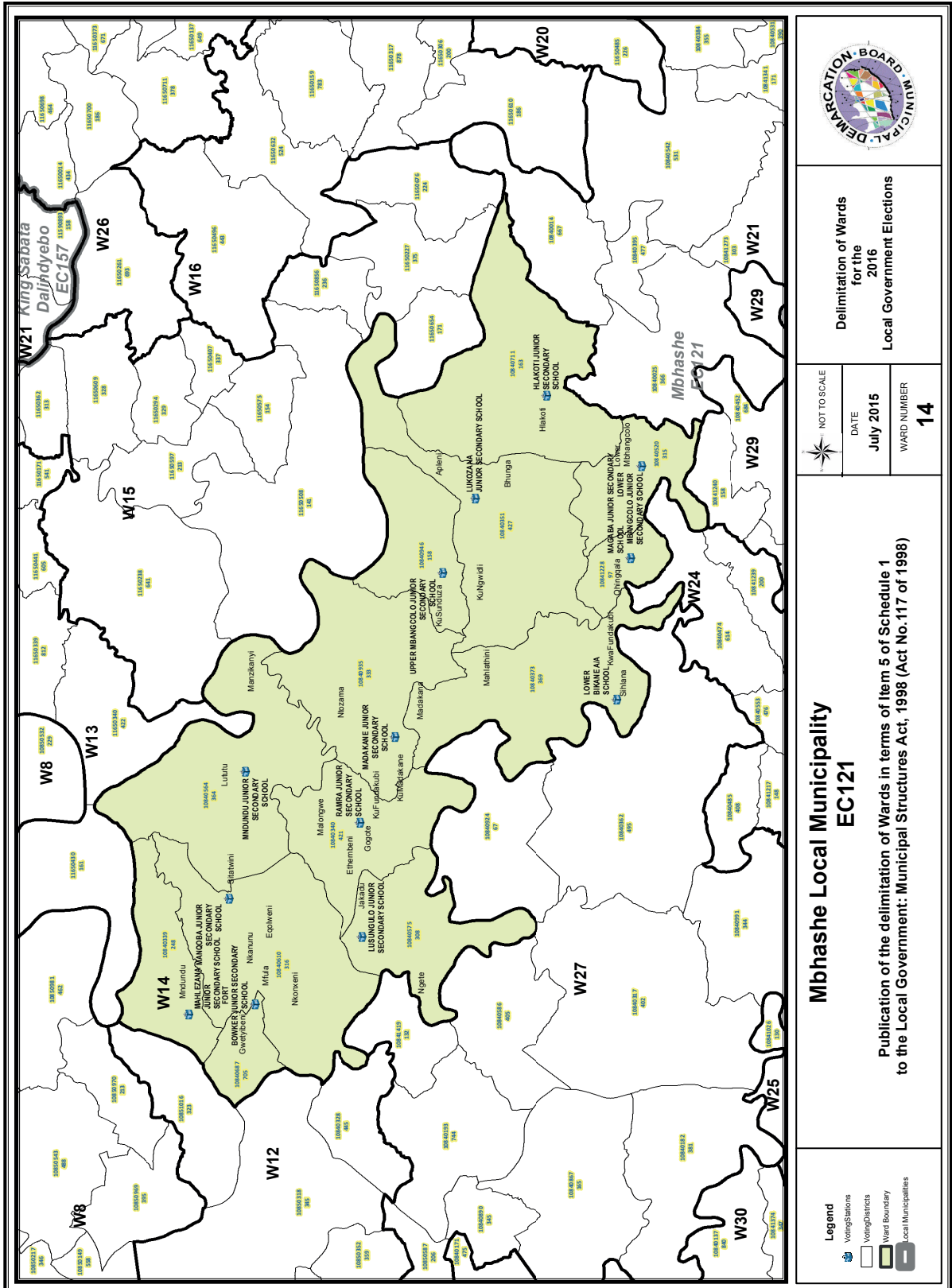

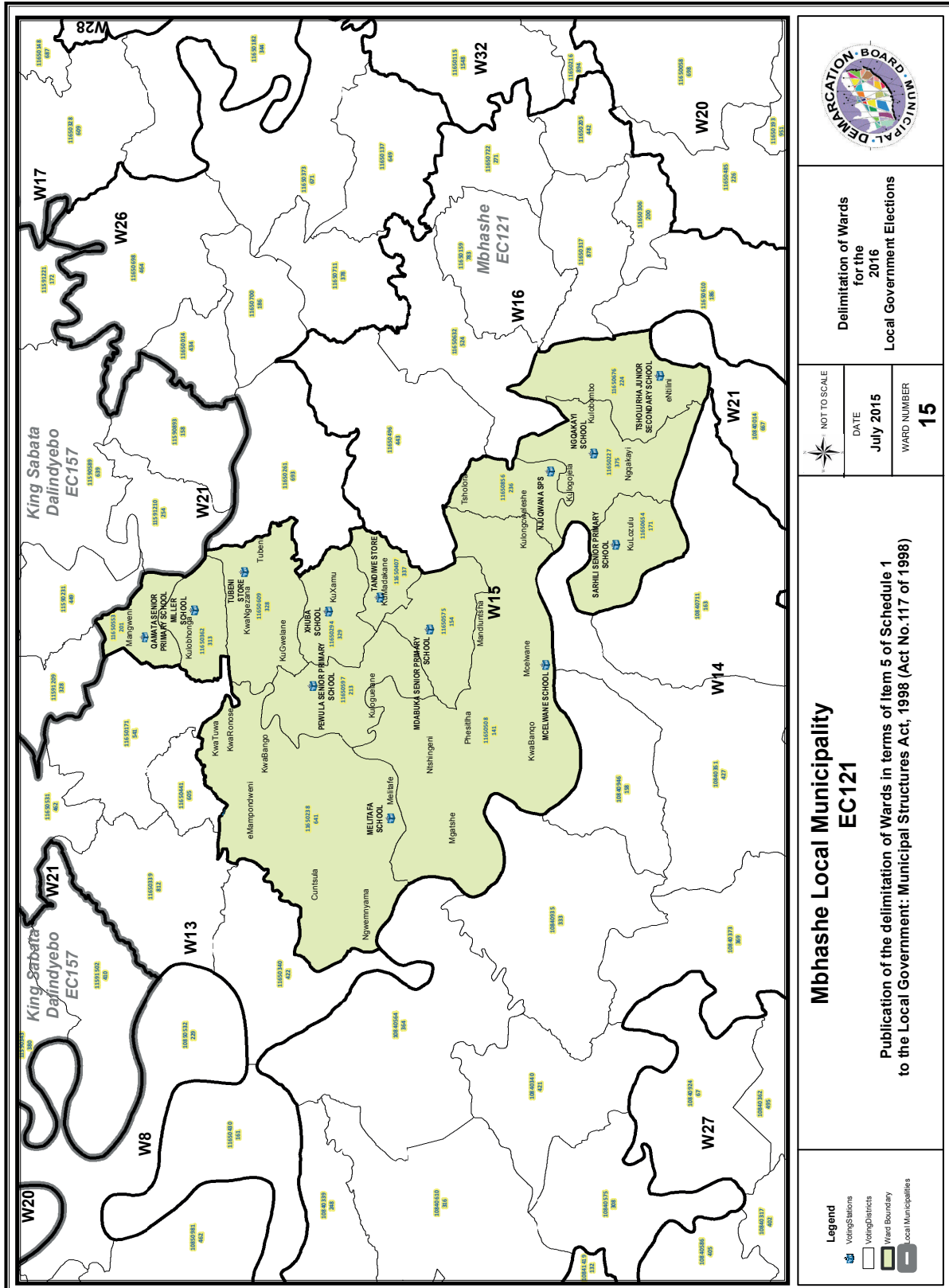

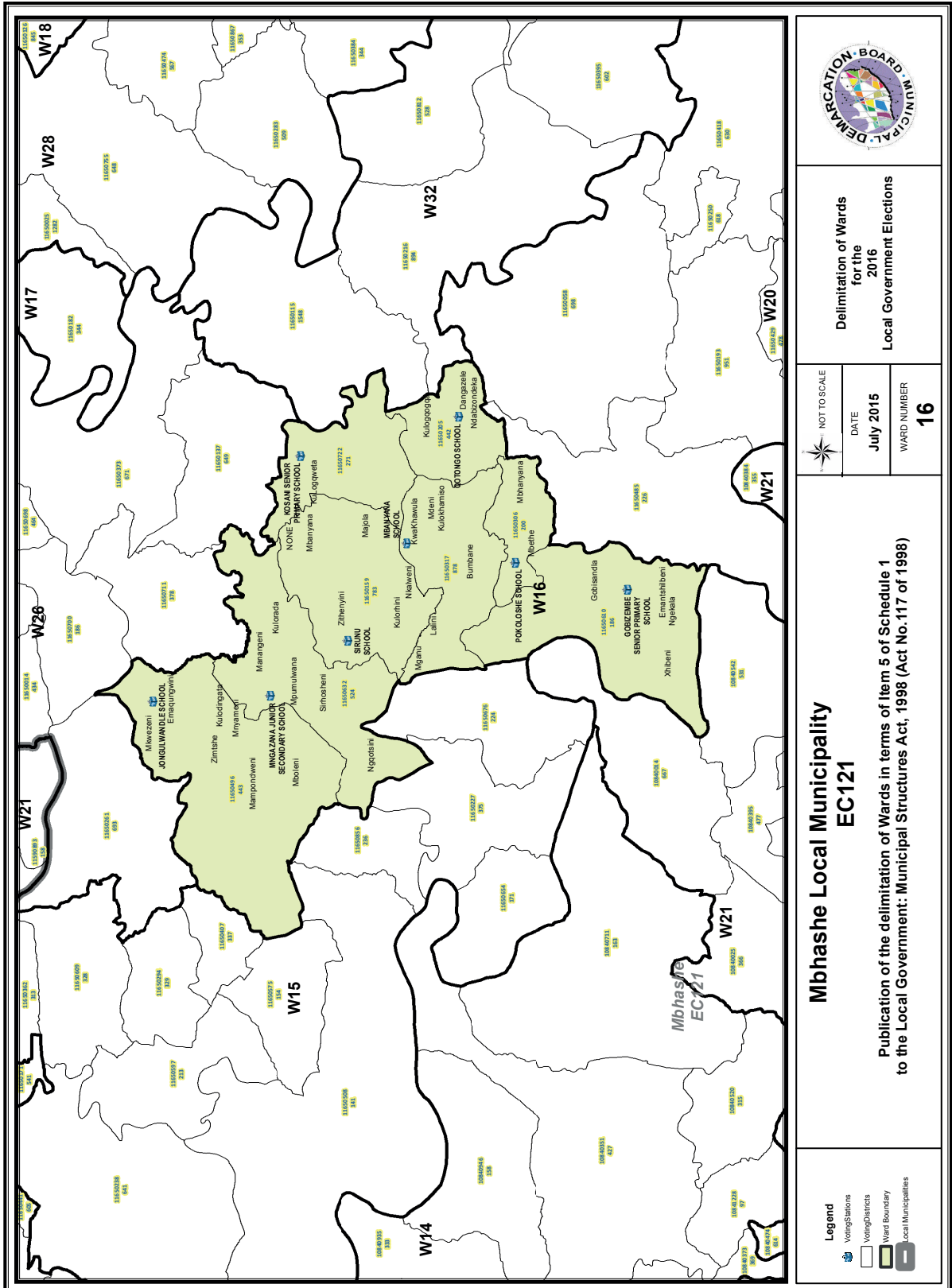

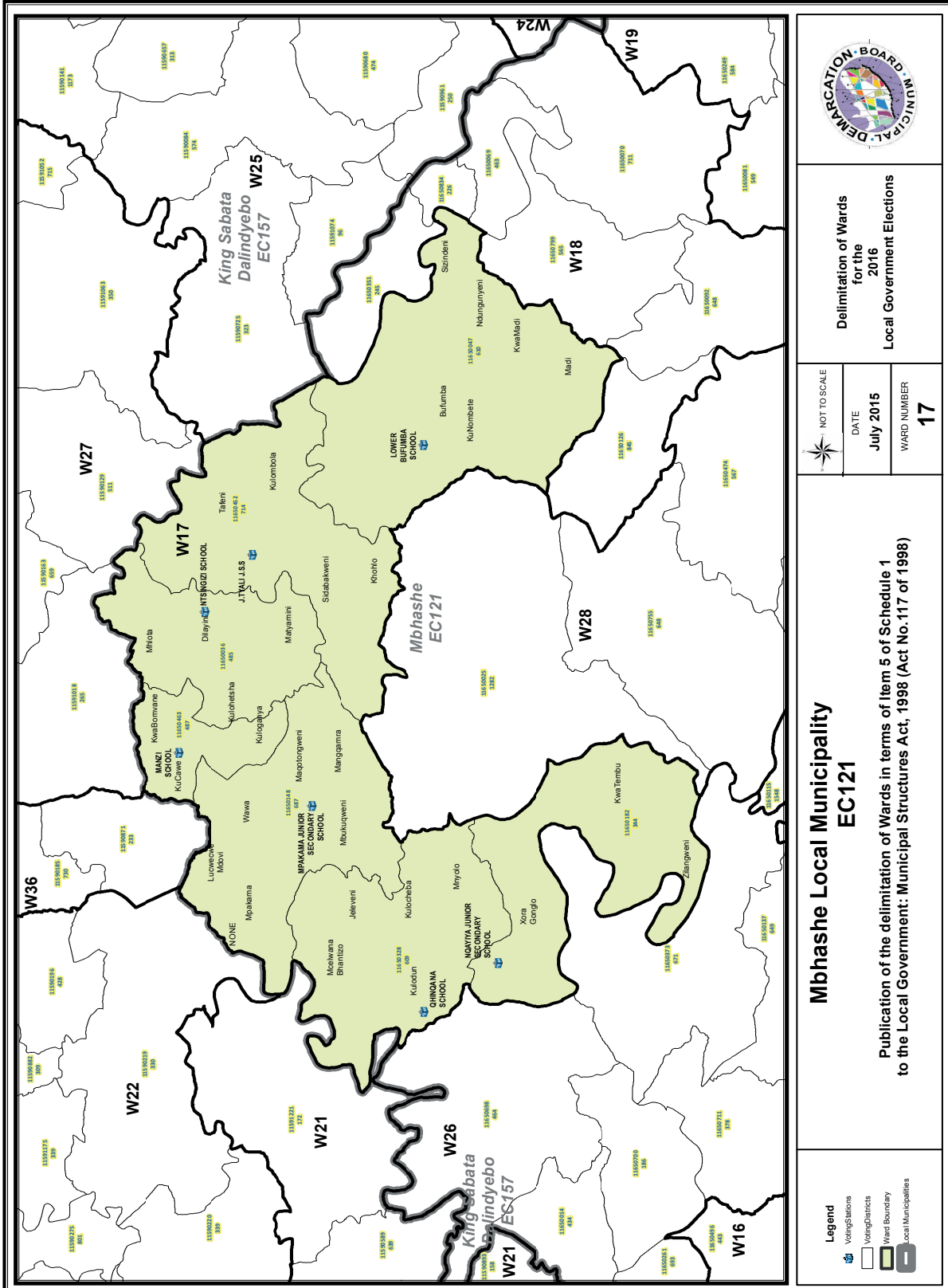

**Delimitation of Wards for the 2016 Local Government Elections**

NOT TO SCALE
DATE
July 2015
WARD NUMBER
17

**Mbhashe Local Municipality EC121**

**Publication of the delimitation of Wards in terms of Item 5 of Schedule 1 to the Local Government: Municipal Structures Act, 1998 (Act No.117 of 1998)**

- Legend**
- Voting Stations
  - Voting Districts
  - Ward Boundary
  - Local Municipalities

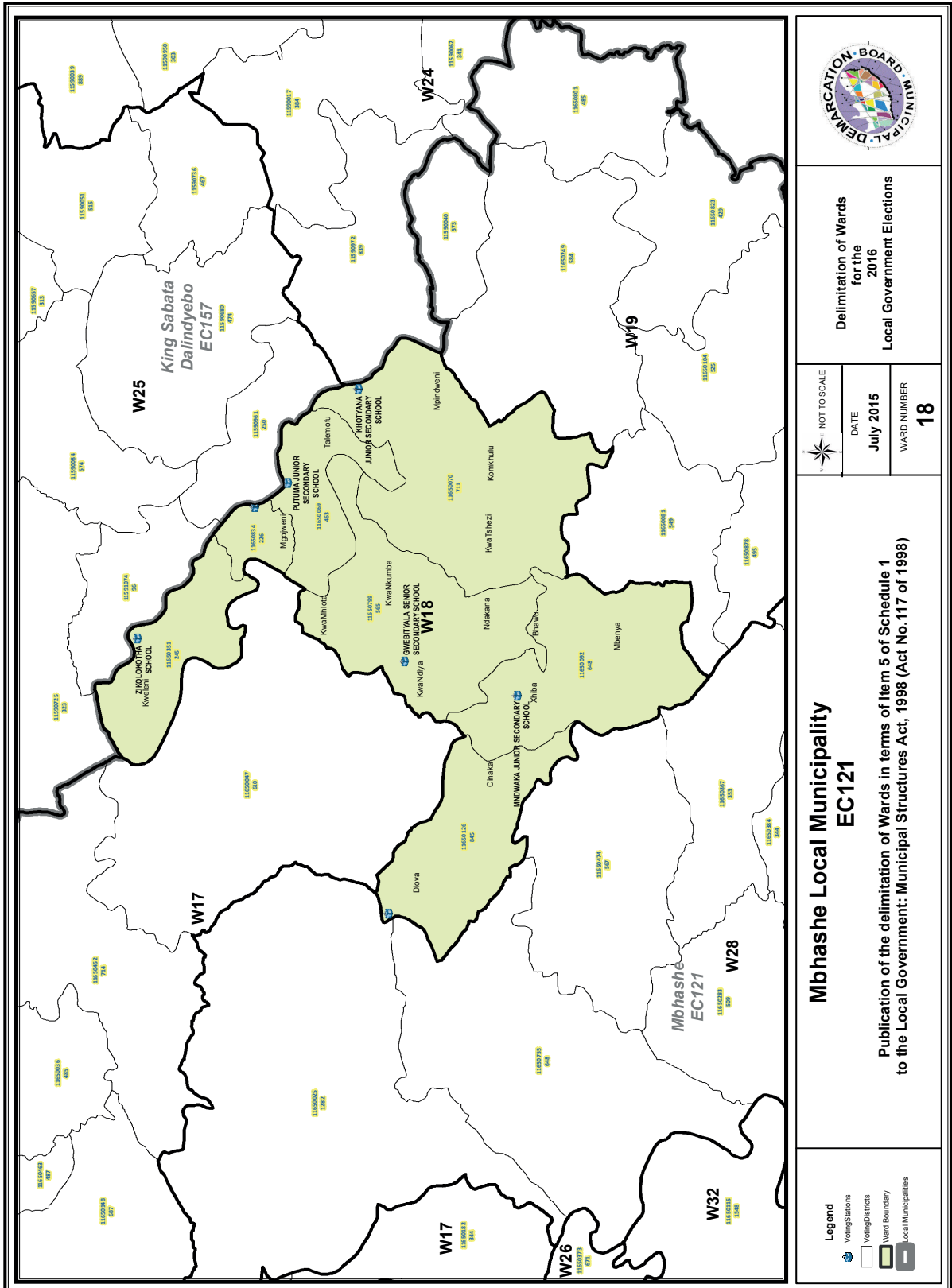



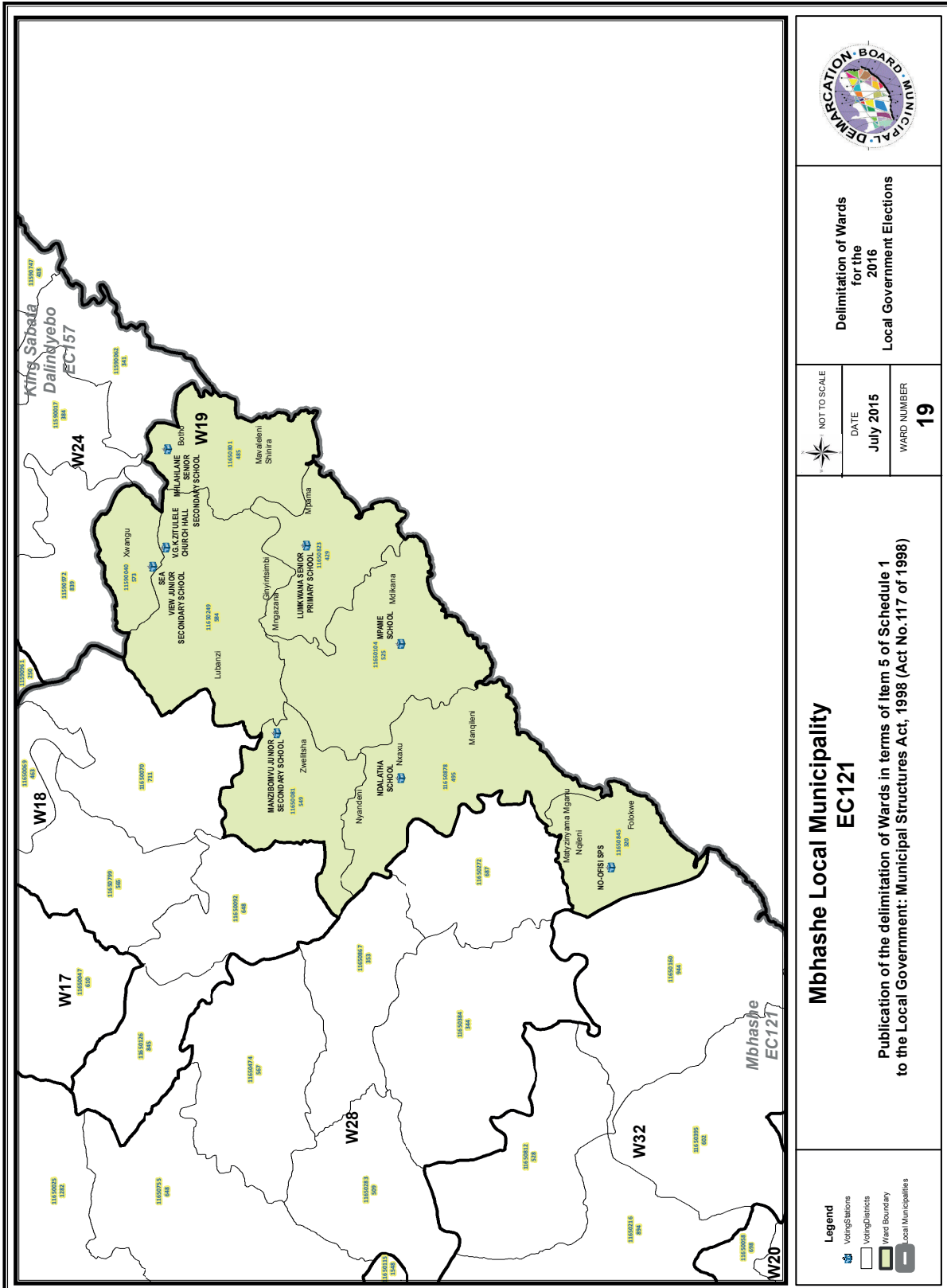

**Delimitation of Wards  
for the  
2016  
Local Government Elections**

NOT TO SCALE  
DATE  
**July 2015**  
WARD NUMBER  
**19**

**Mbhashe Local Municipality  
EC121**

Publication of the delimitation of Wards in terms of Item 5 of Schedule 1  
to the Local Government: Municipal Structures Act, 1998 (Act No.117 of 1998)

- Voting Stations
- Voting Districts
- Ward Boundary
- Local Municipalities

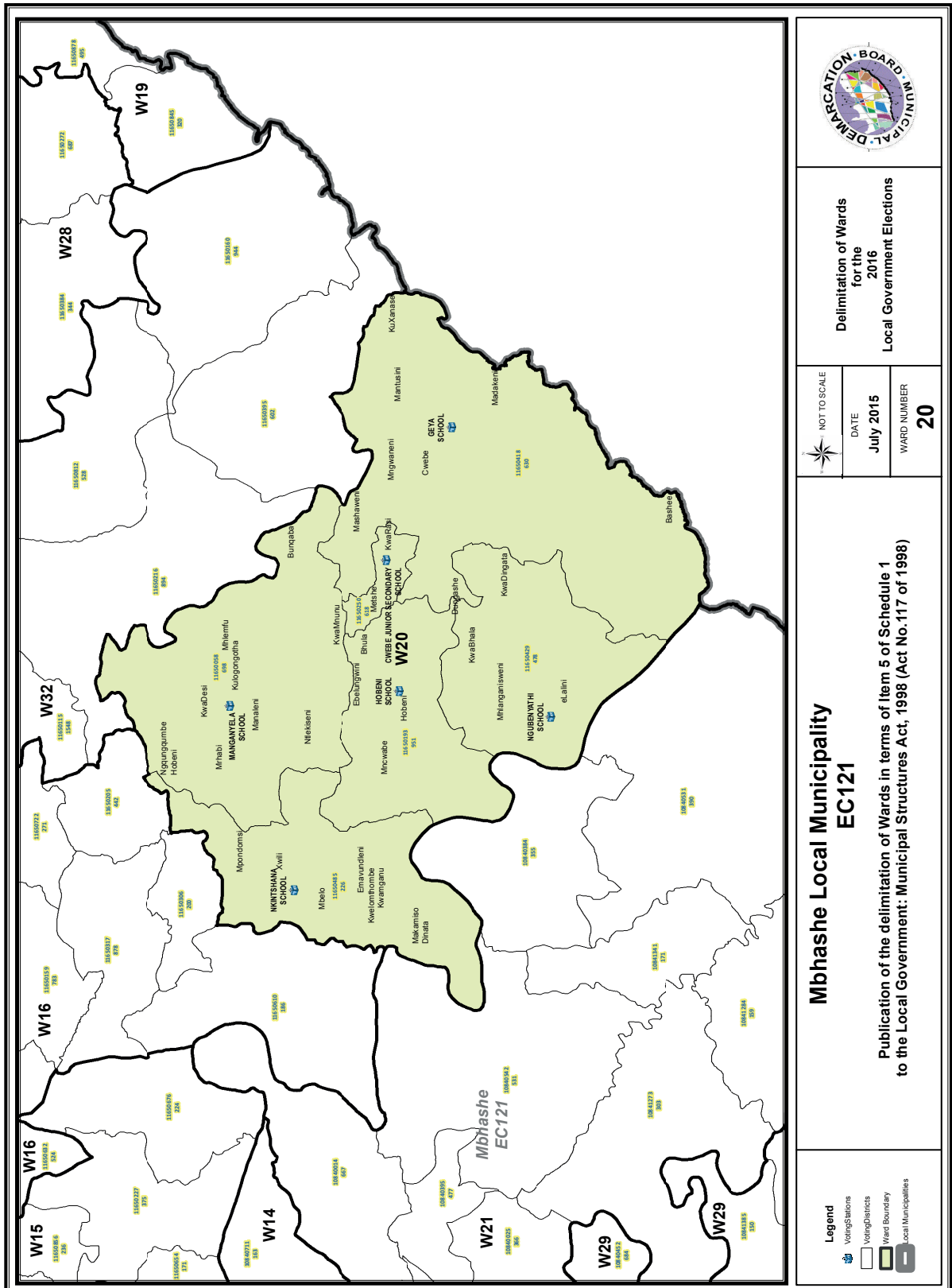



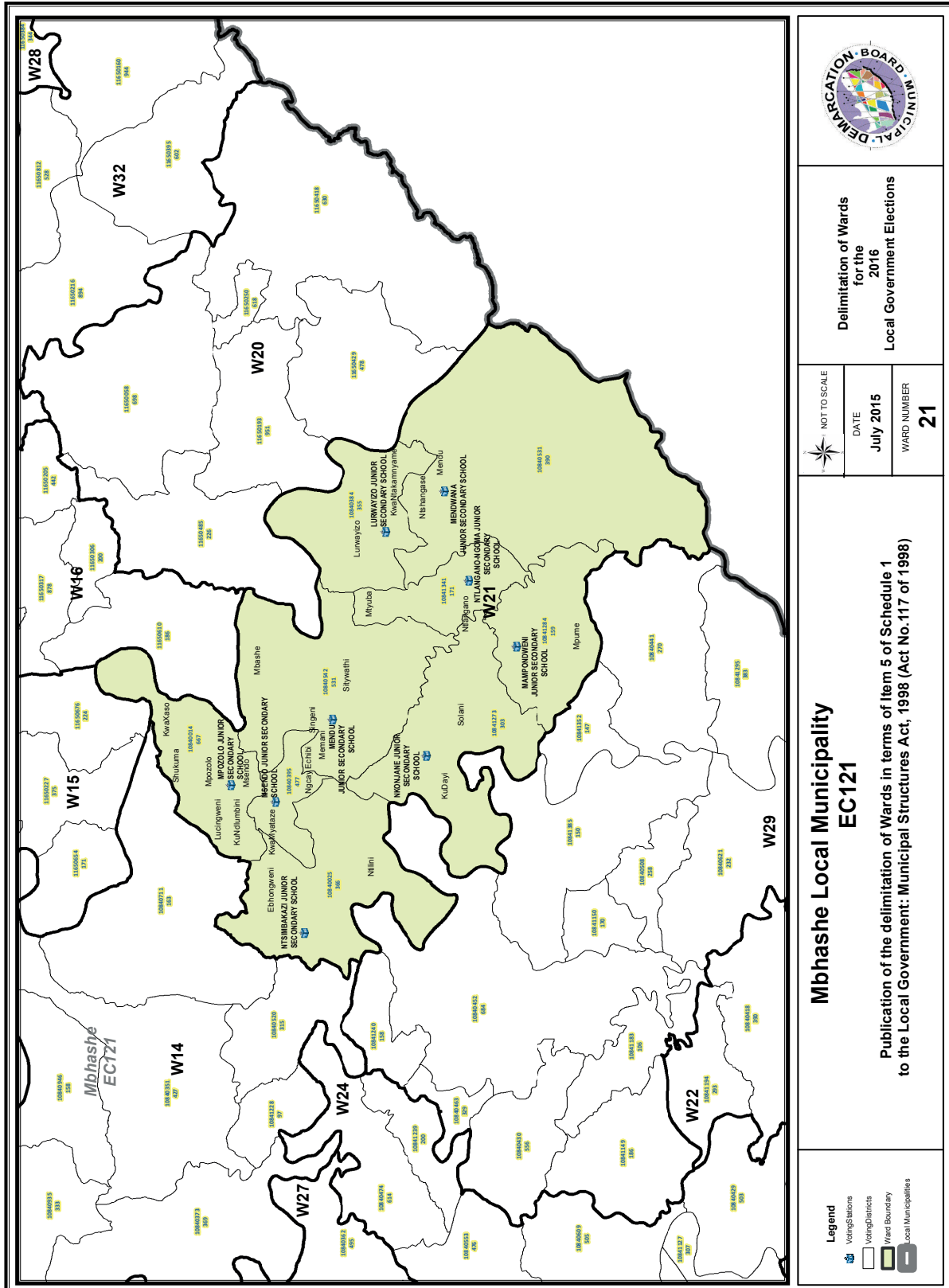

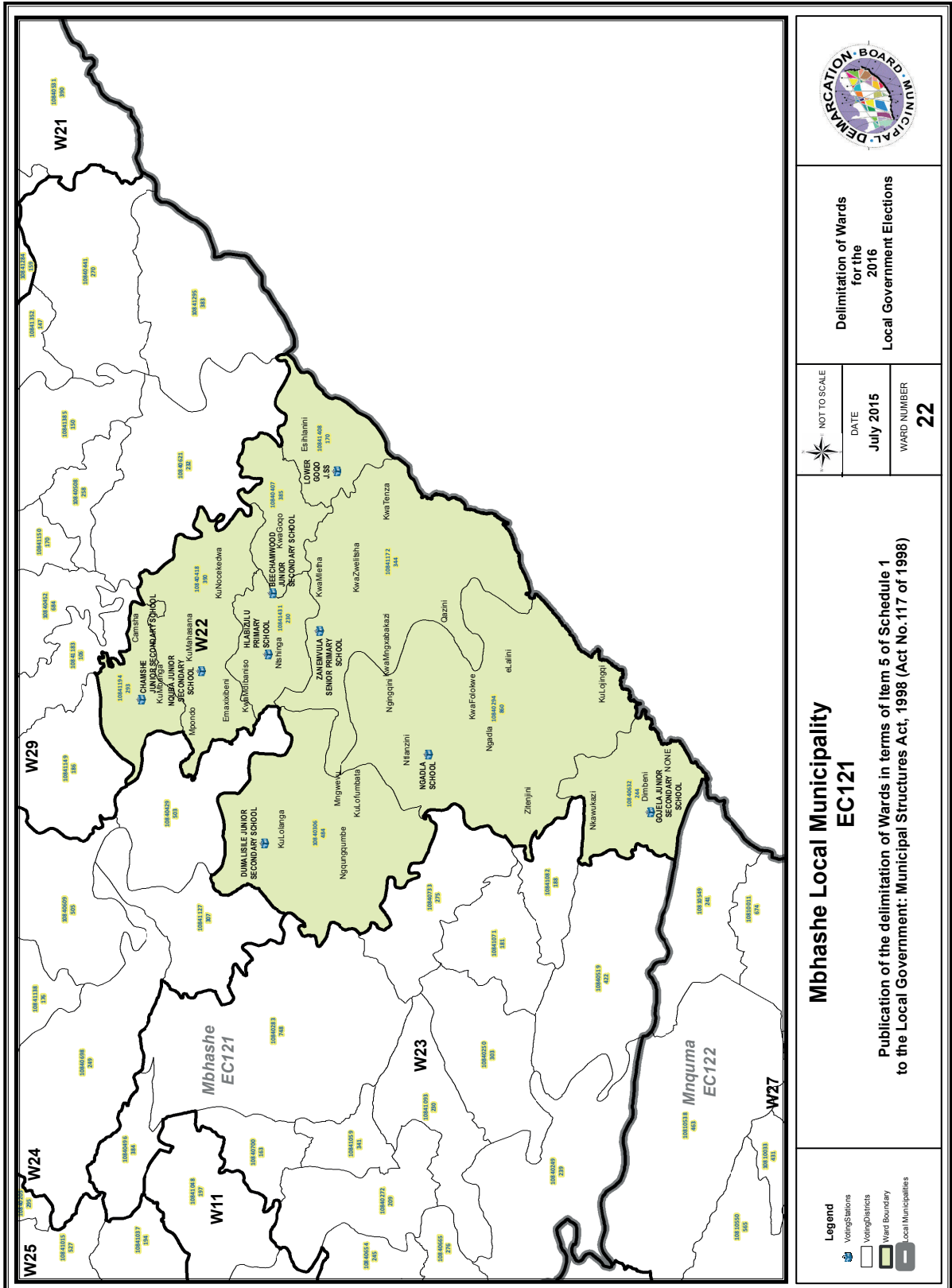

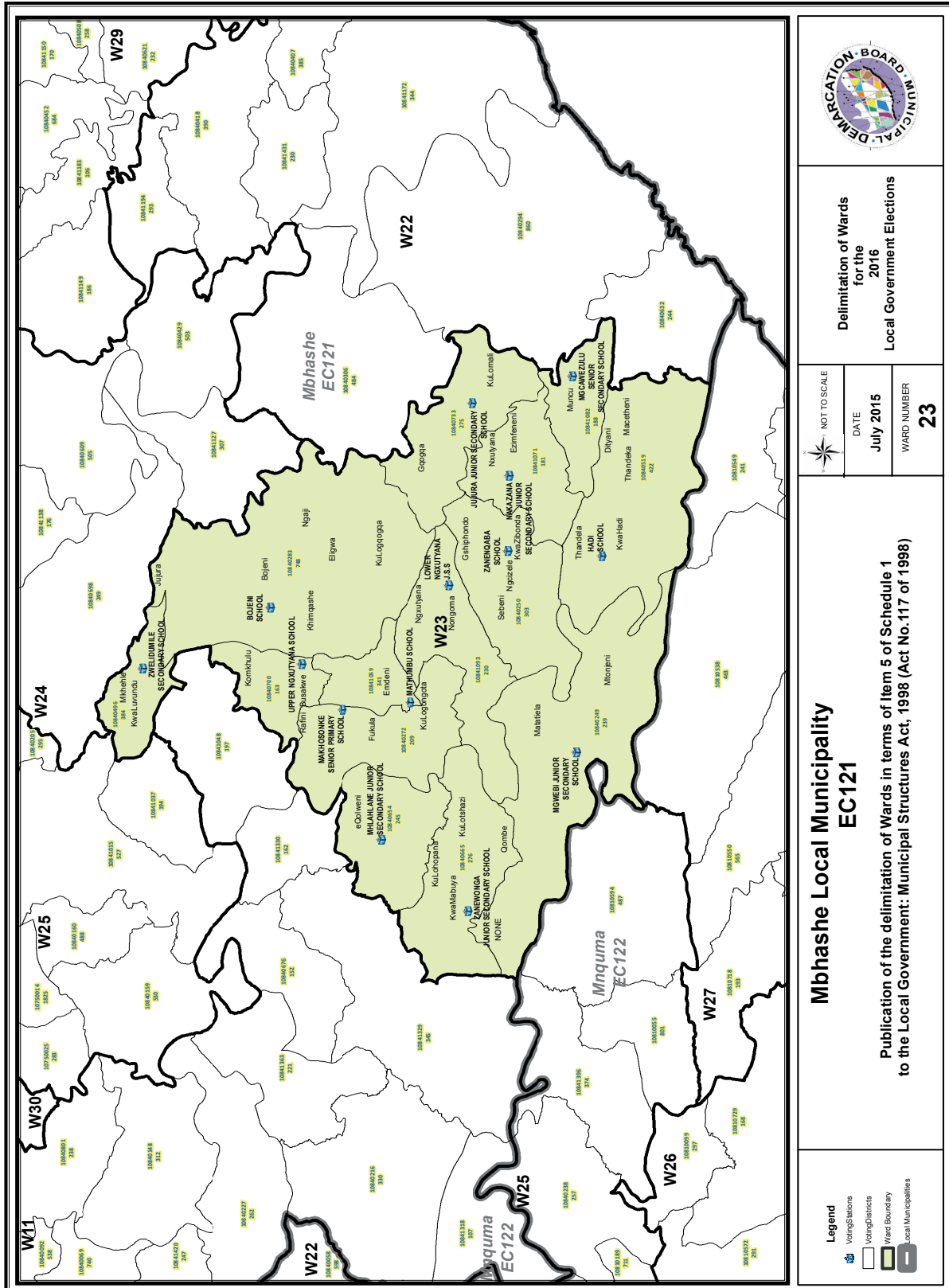

Delimitation of Wards  
for the  
2016  
Local Government Elections





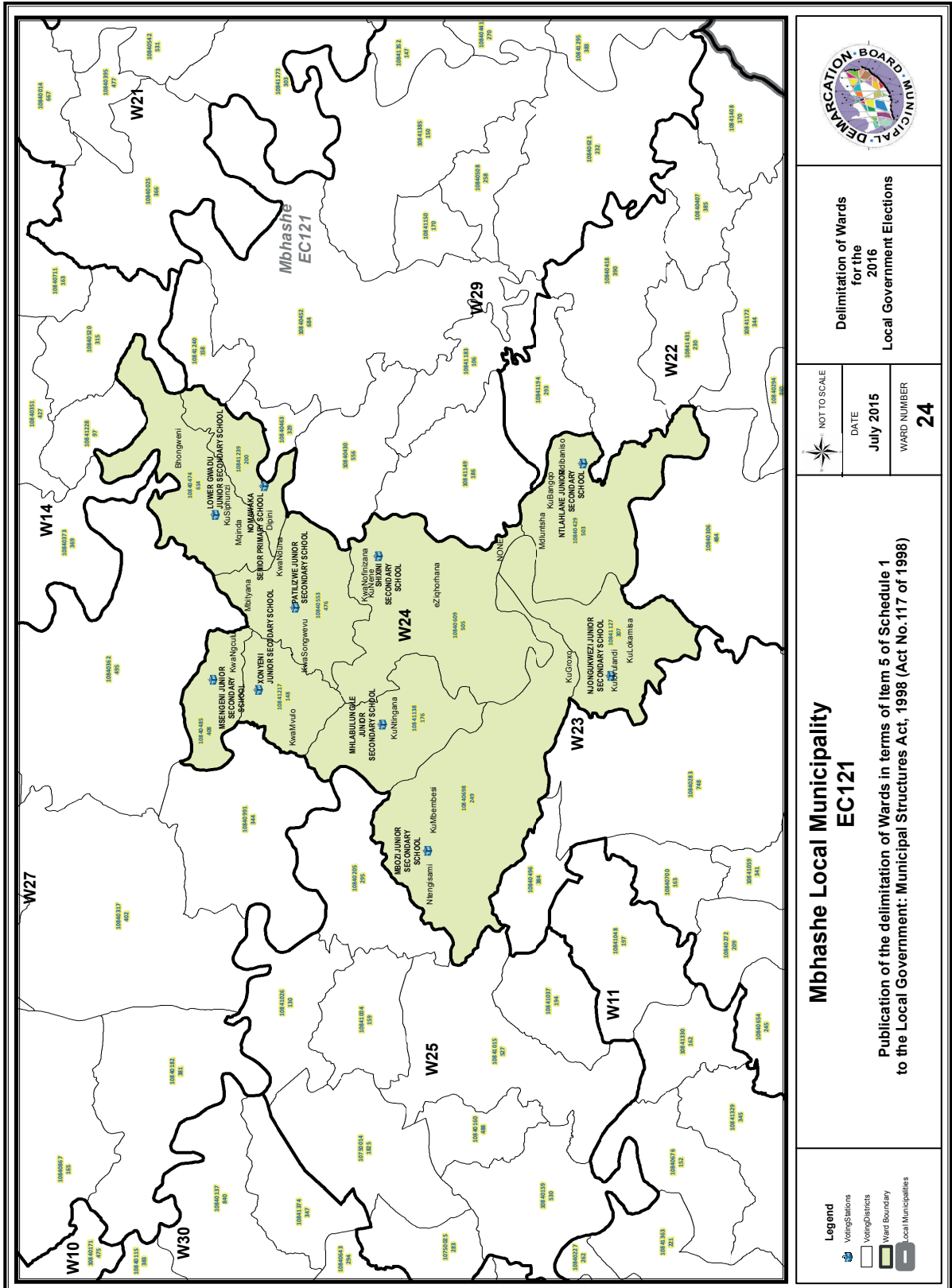

NOT TO SCALE
DATE July 2015
WARD NUMBER 23

**Mbhashe Local Municipality  
EC121**

Publication of the delimitation of Wards in terms of Item 5 of Schedule 1  
to the Local Government: Municipal Structures Act, 1998 (Act No.117 of 1998)

- Legend**
- Voting Stations
  - Voting Districts
  - Ward Boundary
  - Local Municipalities



	
<b>Delimitation of Wards for the 2016 Local Government Elections</b>	
NOT TO SCALE 	DATE <b>July 2015</b>
WARD NUMBER <b>24</b>	
<b>Mbhashe Local Municipality EC121</b>	
Publication of the delimitation of Wards in terms of Item 5 of Schedule 1 to the Local Government: Municipal Structures Act, 1998 (Act No.117 of 1998)	
<b>Legend</b> Voting Stations  Voting Districts  Ward Boundary  Local Municipalities 	

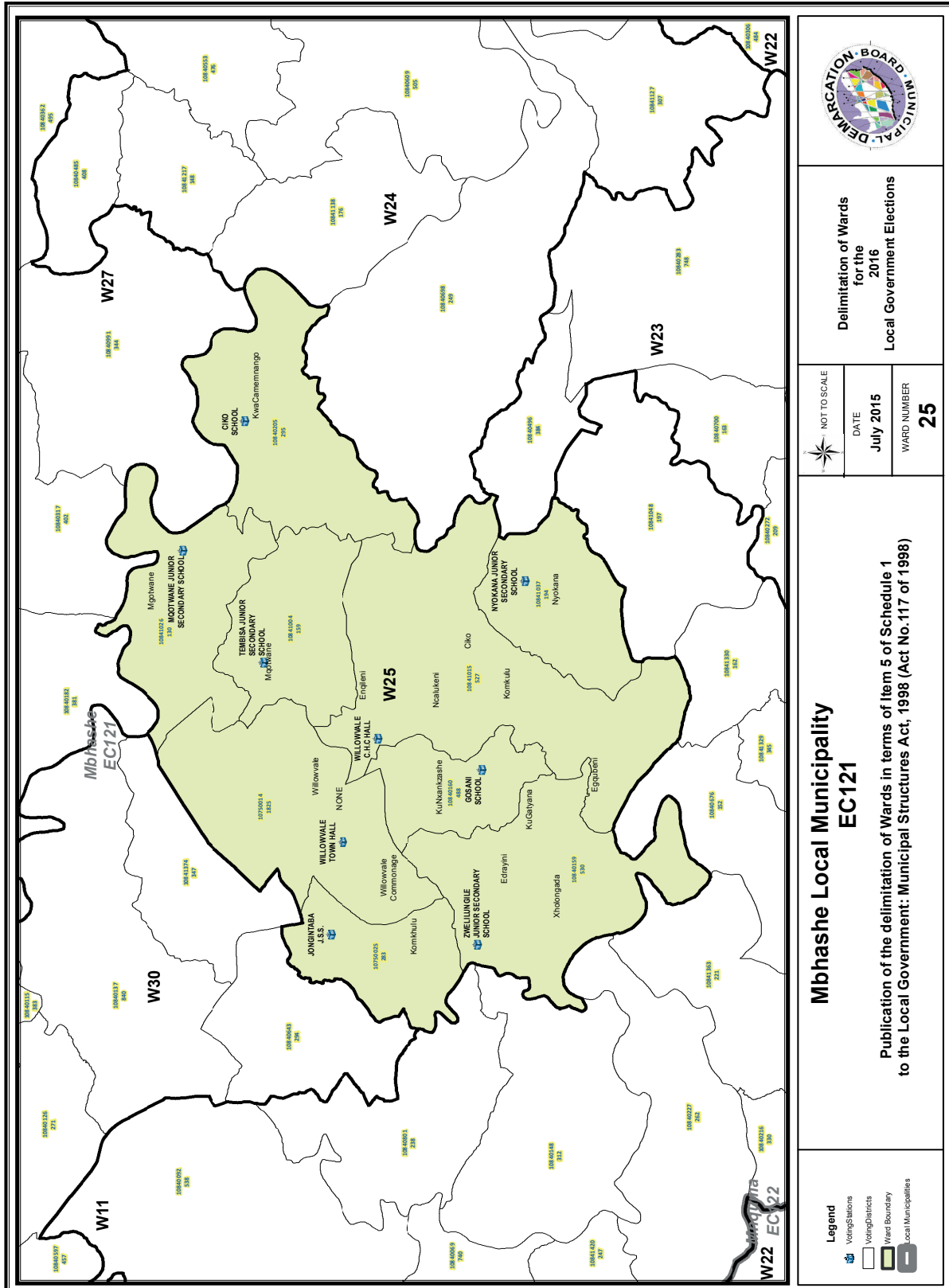

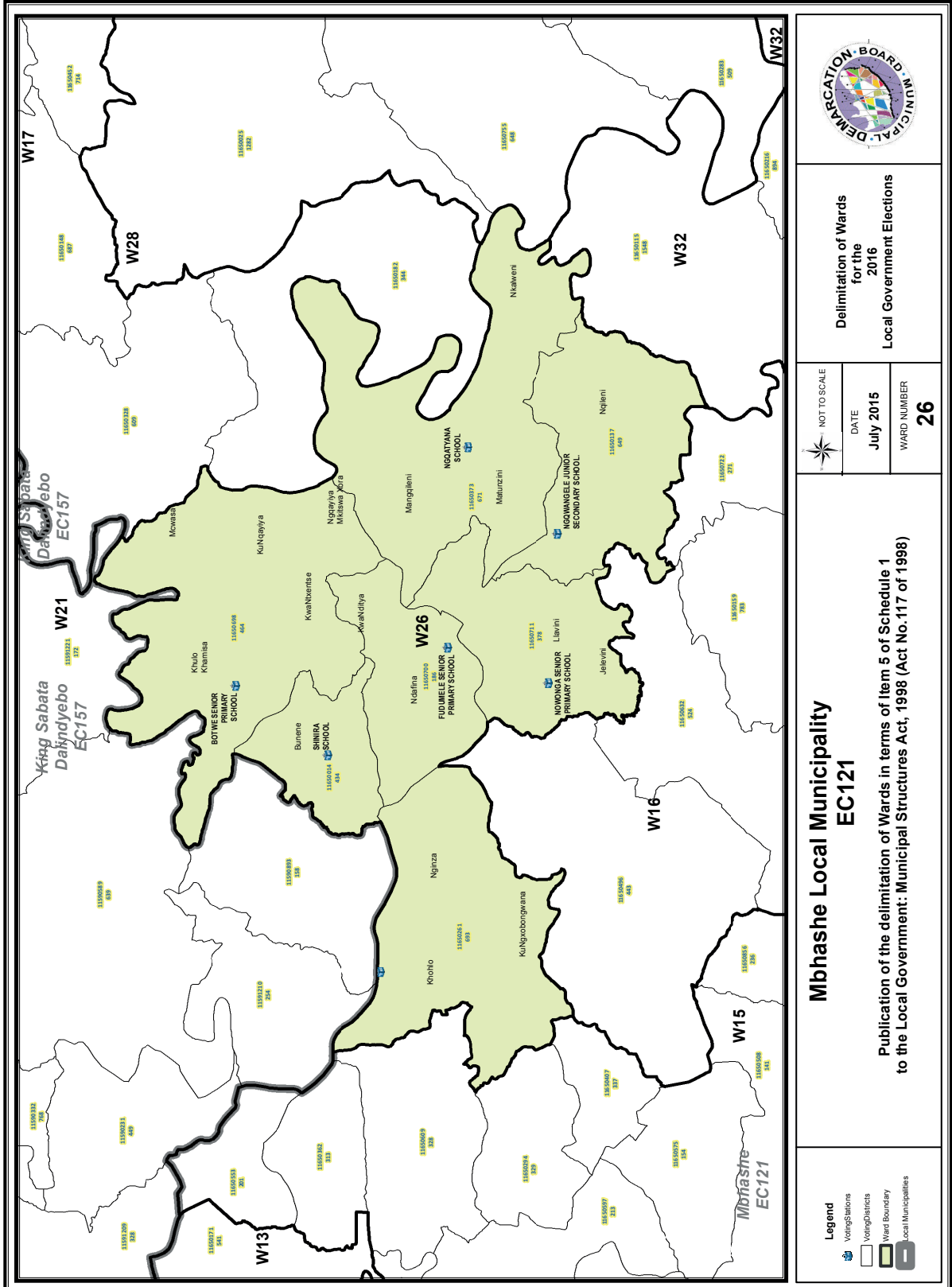

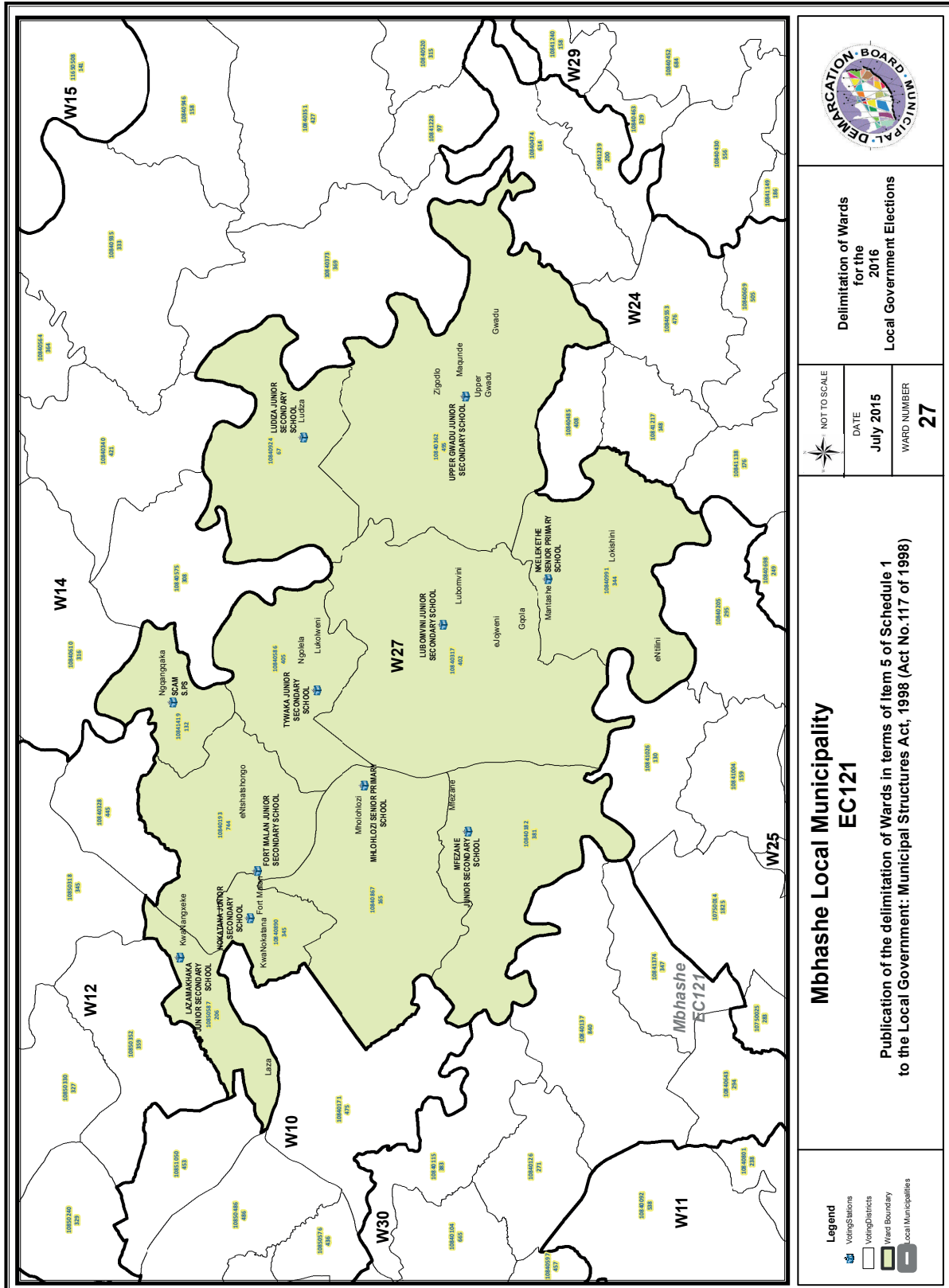



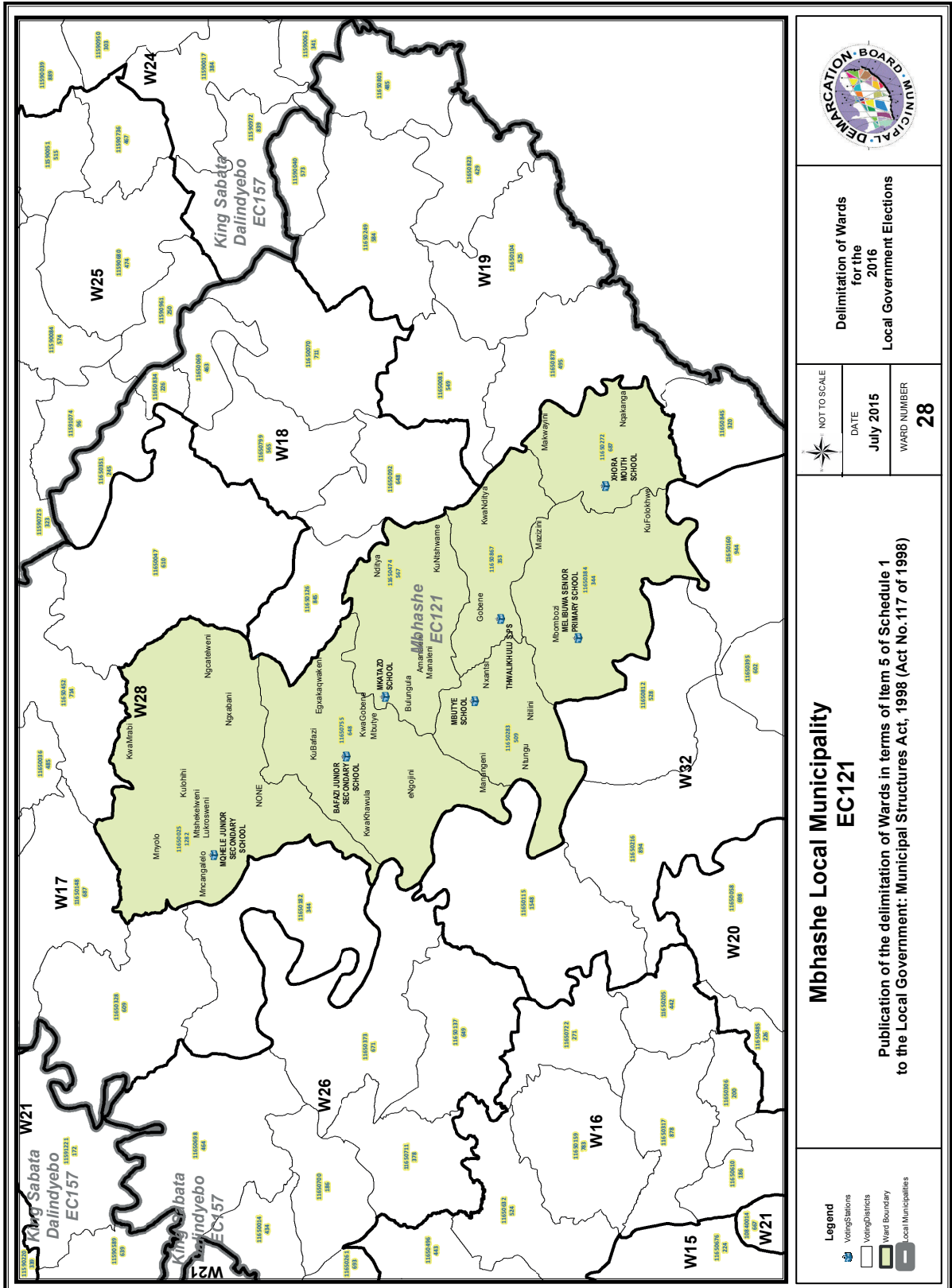

**Legend**

- Voting Stations
- Voting Districts
- Ward Boundary
- Local Municipalities

**Mbashe Local Municipality**  
**EC121**

Publication of the delimitation of Wards in terms of Item 5 of Schedule 1 to the Local Government: Municipal Structures Act, 1998 (Act No.117 of 1998)

**Delimitation of Wards for the 2016 Local Government Elections**

NOT TO SCALE

DATE	July 2015
WARD NUMBER	28



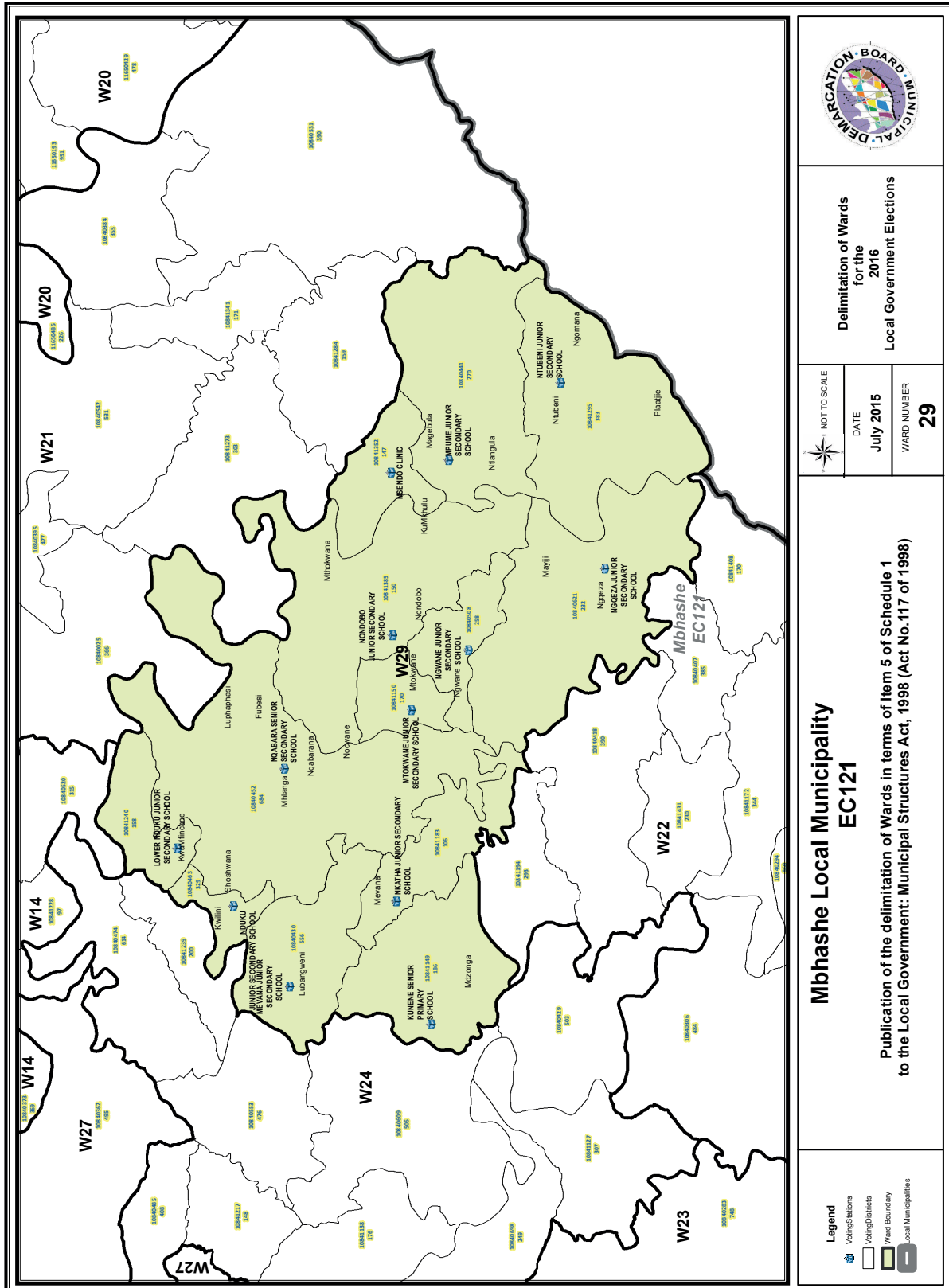

**Delimitation of Wards  
for the  
2016  
Local Government Elections**

NOT TO SCALE  
DATE  
**July 2015**  
WARD NUMBER  
**29**

**Mbashe Local Municipality  
EC121**

**Publication of the delimitation of Wards in terms of Item 5 of Schedule 1  
to the Local Government: Municipal Structures Act, 1998 (Act No.117 of 1998)**

- Legend**
- Voting Stations
  - Voting Districts
  - Ward Boundary
  - Local Municipalities

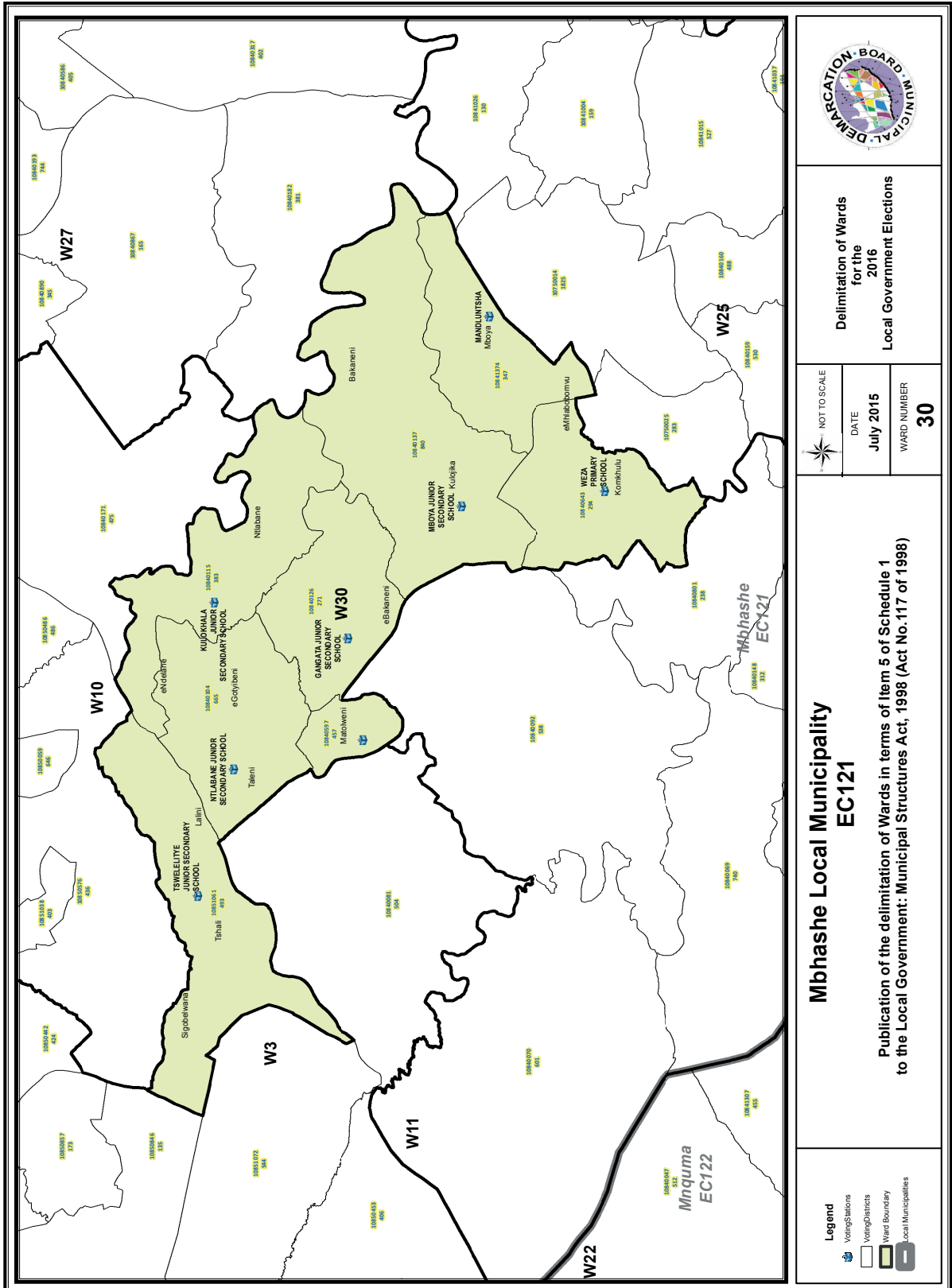

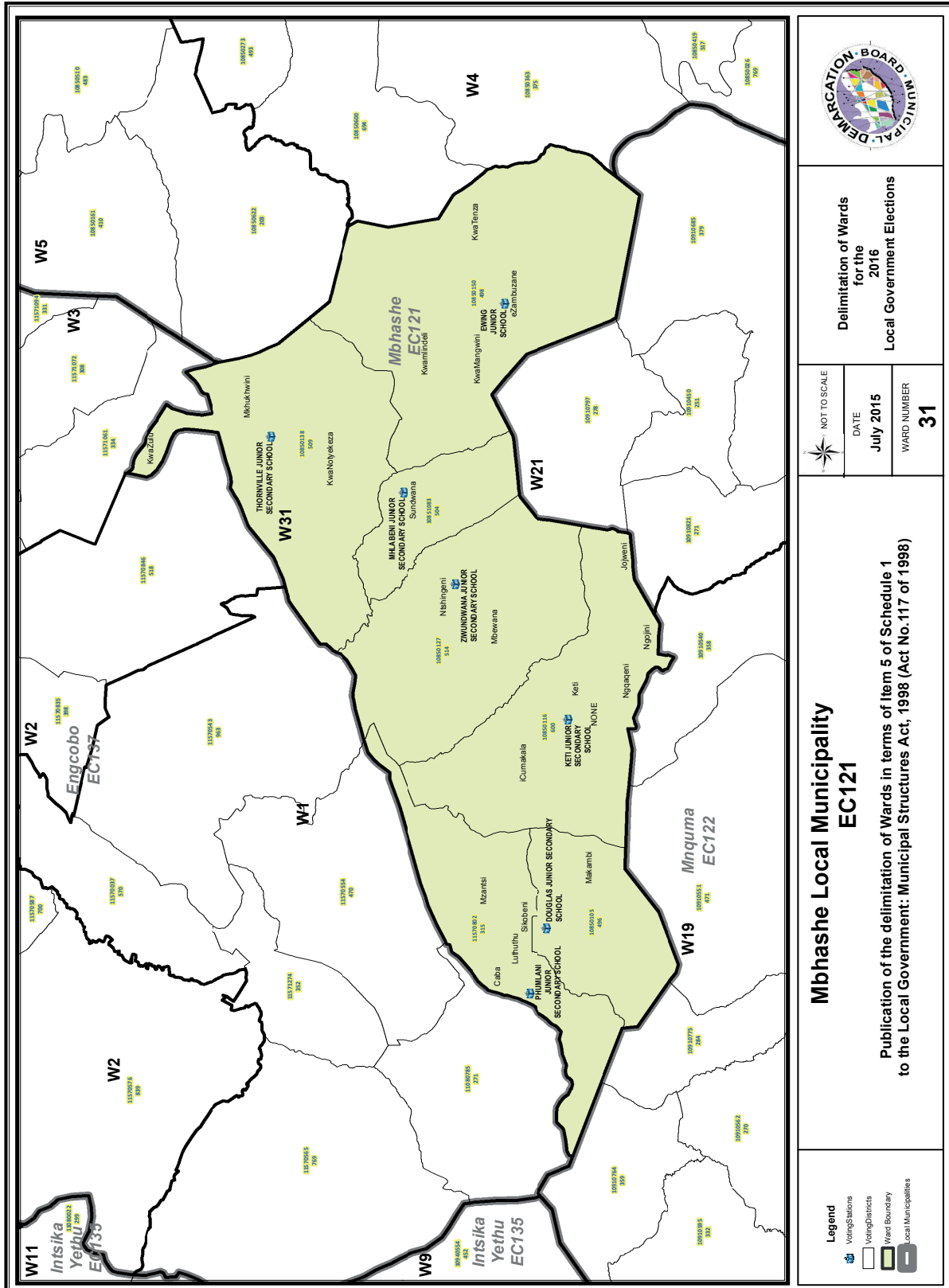

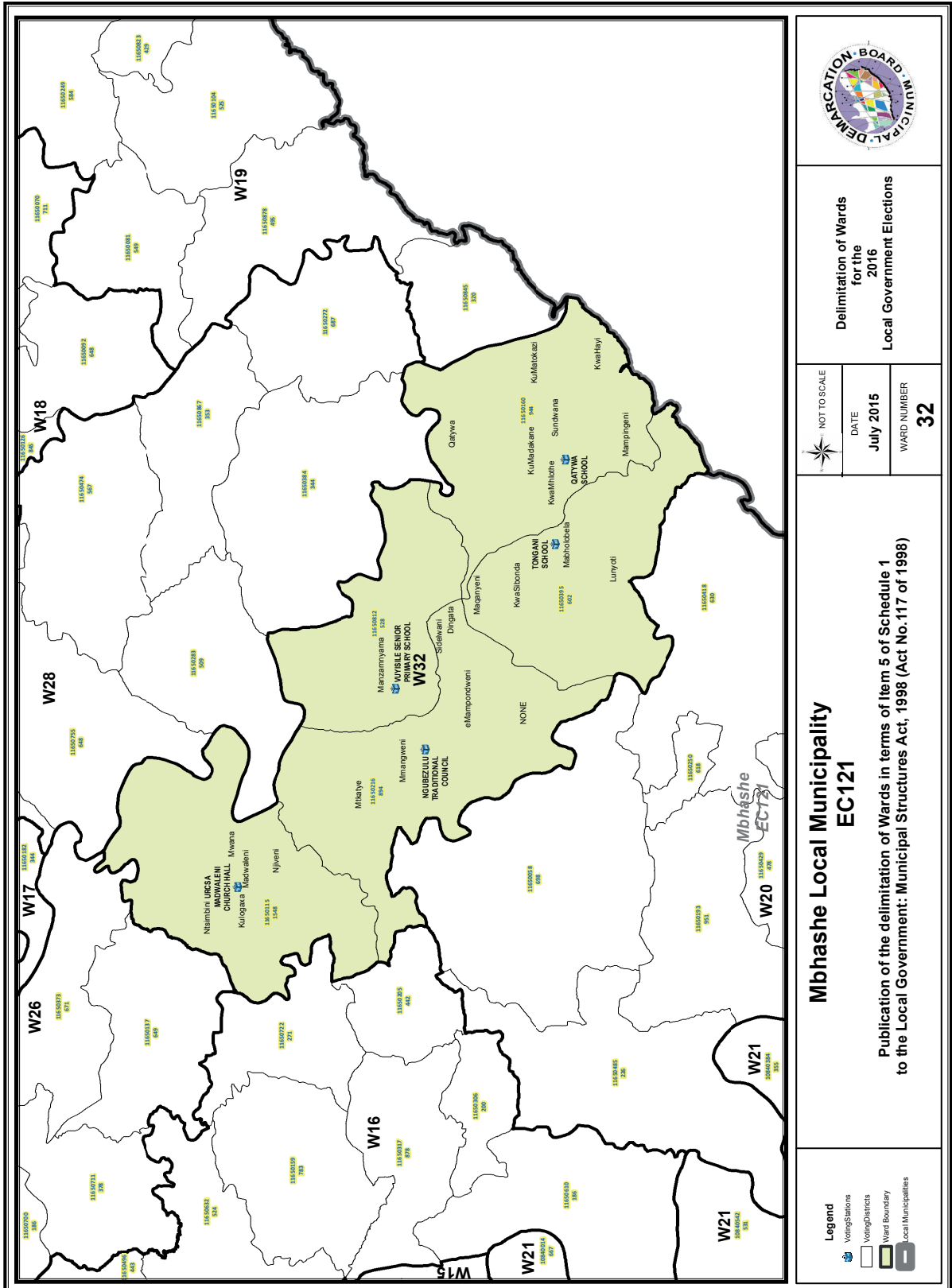

**FORM/VORM MDB5**

**WARD DELIMITATION/**

**WYKSAFBAKENING**

**OBJECTION IN TERMS OF ITEM 5(2) OF SCHEDULE 1 TO THE LOCAL GOVERNMENT:  
MUNICIPAL STRUCTURES ACT, 1998**

**BESWAAR INGEVOLGE ITEM 5(2) VAN BYLAE 1 VAN DIE WET OP PLAASLIKE REGERING:  
MUNISIPALE STRUKTURE, 1998**

**Name of municipality/ Naam van Munisipaliteit :.....**

**Code/Kode :.....**

**Name of aggrieved person/institution/Naam van beswaarde persoon/instelling :  
.....**

**Contact person in case of an institution/ Kontak persoon in geval van 'n instelling:  
.....**

**Address/Adres:.....**

**Tel. number/ Tel. nommer:.....Cell number/ Selfoonnommer: .....**

**Email address:.....**

PLEASE USE ADDITIONAL PAGE SHOULD THE ALTERNATIVE PROPOSALS BE MORE THAN THE FOLLOWING SPACE AVAILABLE.

I request the Municipal Demarcation Board to consider the following alternative proposals/ Ek versoek die Munisipale Afbakeningsraad om die volgende alternatiewe voorstelle te oorweeg:

Ward number/ Wyk nommer	The ward should comprise of the following voting districts (Provide voting district number and the number of voters in brackets e.g. VD1123456(1500)+VD345678(2500)=4000)/  Die wyk moet bestaan uit die volgende stemdistrikte: (Voorsien die stemdistriknommer en die getal geregistreerde kiesers as volg VD1123456(1500)+VD345678(2500)=4000)	Motivation /Motivering

I confirm that/ Ek bevestig dat:

- each cluster of voting districts form a contiguous ward/ die saamgevoegde stemdistrikte vorm 'n aaneenlopende wyk;
- the number of voters in each ward fall within the minimum and maximum of voters allowed per ward/ die getal kiesers in elke wyk is binne die minimum en maksimum getal wat per wyk toegelaat word;
- the proposed ward boundaries comply, in general, with the criteria/ die voorgestelde wyke voldoen in die algemeen aan die kriteria.

\_\_\_\_\_  
SIGNATURE

\_\_\_\_\_  
NAME AND SURNAME

\_\_\_\_\_  
DATE



# IMPORTANT Information from Government Printing Works

Dear Valued Customers,

Government Printing Works has implemented rules for completing and submitting the electronic Adobe Forms when you, the customer, submits your notice request.

Please take note of these guidelines when completing your form.

## GPW Business Rules

1. No hand written notices will be accepted for processing, this includes Adobe forms which have been completed by hand.
2. Notices can only be submitted in Adobe electronic form format to the email submission address [submit.egazette@gpw.gov.za](mailto:submit.egazette@gpw.gov.za). This means that any notice submissions not on an Adobe electronic form that are submitted to this mailbox will be **rejected**. National or Provincial gazette notices, where the Z95 or Z95Prov must be an Adobe form but the notice content (body) will be an attachment.
3. Notices brought into GPW by "walk-in" customers on electronic media can only be submitted in Adobe electronic form format. This means that any notice submissions not on an Adobe electronic form that are submitted by the customer on electronic media will be **rejected**. National or Provincial gazette notices, where the Z95 or Z95Prov must be an Adobe form but the notice content (body) will be an attachment.
4. All customers who walk in to GPW that wish to submit a notice that is not on an electronic Adobe form will be routed to the Contact Centre where the customer will be taken through the completion of the form by a GPW representative. Where a customer walks into GPW with a stack of hard copy notices delivered by a messenger on behalf of a newspaper the messenger must be referred back to the sender as the submission does not adhere to the submission rules.
5. All notice submissions that do not comply with point 2 will be charged full price for the notice submission.
6. The current cut-off of all Gazette's remains unchanged for all channels. (Refer to the GPW website for submission deadlines – [www.gpwonline.co.za](http://www.gpwonline.co.za))
7. Incorrectly completed forms and notices submitted in the wrong format will be rejected to the customer to be corrected and resubmitted. Assistance will be available through the Contact Centre should help be required when completing the forms. (012-748 6200 or email [info.egazette@gpw.gov.za](mailto:info.egazette@gpw.gov.za))
8. All re-submissions by customers will be subject to the above cut-off times.
9. All submissions and re-submissions that miss the cut-off will be rejected to the customer to be submitted with a new publication date.
10. Information on forms will be taken as the primary source of the notice to be published. Any instructions that are on the email body or covering letter that contradicts the notice form content will be ignored.

You are therefore advised that effective from **Monday, 18 May 2015** should you not comply with our new rules of engagement, all notice requests will be rejected by our new system.

Furthermore, the fax number **012- 748 6030** will also be **discontinued** from this date and customers will only be able to submit notice requests through the email address [submit.egazette@gpw.gov.za](mailto:submit.egazette@gpw.gov.za).



*eGazette*



Printed by and obtainable from the Government Printer, Bosman Street, Private Bag X85, Pretoria, 0001.  
Contact Centre Tel: 012-748 6200. eMail: [info.egazette@gpw.gov.za](mailto:info.egazette@gpw.gov.za)  
Also available at the Legal Advisory Services, **Province of the Eastern Cape**, Private Bag X0047, Bisho, 5605.  
Tel. (040) 635-0052.