



PROVINCE OF THE EASTERN CAPE
IPHONDO LEMPUMA KOLONI
PROVINSIE OOS-KAAP

**Provincial Gazette
Igazethi Yephondo
Provinsiale Koerant
(Extraordinary)**

Vol. 22

BISHO/
KING WILLIAM'S TOWN, 22 JULY 2015

No. 3434

We all have the power to prevent AIDS

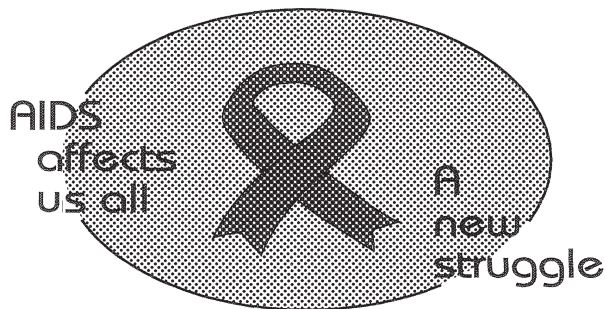

Prevention is the cure

**AIDS
HELPLINE**

0800 012 322

DEPARTMENT OF HEALTH

N.B. The Government Printing Works will not be held responsible for the quality of "Hard Copies" or "Electronic Files" submitted for publication purposes

ISSN 1682-4556



9 771682 455006

03434



IMPORTANT

Information

from Government Printing Works

Dear Valued Customers,

Government Printing Works has implemented rules for completing and submitting the electronic Adobe Forms when you, the customer, submits your notice request.

Please take note of these guidelines when completing your form.



GPW Business Rules

1. No hand written notices will be accepted for processing, this includes Adobe forms which have been completed by hand.
2. Notices can only be submitted in Adobe electronic form format to the email submission address submit.egazette@gpw.gov.za. This means that any notice submissions not on an Adobe electronic form that are submitted to this mailbox will be **rejected**. National or Provincial gazette notices, where the Z95 or Z95Prov must be an Adobe form but the notice content (body) will be an attachment.
3. Notices brought into GPW by "walk-in" customers on electronic media can only be submitted in Adobe electronic form format. This means that any notice submissions not on an Adobe electronic form that are submitted by the customer on electronic media will be **rejected**. National or Provincial gazette notices, where the Z95 or Z95Prov must be an Adobe form but the notice content (body) will be an attachment.
4. All customers who walk in to GPW that wish to submit a notice that is not on an electronic Adobe form will be routed to the Contact Centre where the customer will be taken through the completion of the form by a GPW representative. Where a customer walks into GPW with a stack of hard copy notices delivered by a messenger on behalf of a newspaper the messenger must be referred back to the sender as the submission does not adhere to the submission rules.
5. All notice submissions that do not comply with point 2 will be charged full price for the notice submission.
6. The current cut-off of all Gazette's remains unchanged for all channels. (Refer to the GPW website for submission deadlines – www.gpwonline.co.za)
7. Incorrectly completed forms and notices submitted in the wrong format will be rejected to the customer to be corrected and resubmitted. Assistance will be available through the Contact Centre should help be required when completing the forms. (012-748 6200 or email info.egazette@gpw.gov.za)
8. All re-submissions by customers will be subject to the above cut-off times.
9. All submissions and re-submissions that miss the cut-off will be rejected to the customer to be submitted with a new publication date.
10. Information on forms will be taken as the primary source of the notice to be published. Any instructions that are on the email body or covering letter that contradicts the notice form content will be ignored.

You are therefore advised that effective from **Monday, 18 May 2015** should you not comply with our new rules of engagement, all notice requests will be rejected by our new system.

Furthermore, the fax number **012- 748 6030** will also be **discontinued** from this date and customers will only be able to submit notice requests through the email address submit.egazette@gpw.gov.za.

DISCLAIMER:

Government Printing Works reserves the right to apply the 25% discount to all Legal and Liquor notices that comply with the business rules for notice submissions for publication in gazettes.

National, Provincial, Road Carrier Permits and Tender notices will pay the price as published in the Government Gazettes.

For any information, please contact the eGazette Contact Centre on 012-748 6200 or email info.egazette@gpw.gov.za

Table of Contents

<i>No.</i>		<i>Gazette No.</i>	<i>Page No.</i>
PROVINCIAL NOTICES • PROVINSIALE KENNISGEWINGS			
51	Local Government: Municipal Structures Act (117/1998): Municipal Demarcation Board: Delimitation of municipal wards: Buffalo City Metropolitan Municipality (BUF)	3434	4
51	Wet Op Plaaslike Regering: Munisipale Strukture (117/1998): Munisipale Afbakeningsraad: Afbakening van munisipale wyke: Buffalo City Metropolitan Municipality (BUF).....	3434	5

PROVINCIAL NOTICES • PROVINSIALE KENNISGEWINGS

PROVINCIAL NOTICE 51 OF 2015**MUNICIPAL DEMARCATION BOARD : DELIMITATION OF
MUNICIPAL WARDS IN TERMS OF THE LOCAL
GOVERNMENT : MUNICIPAL STRUCTURES ACT, 1998.****Buffalo City Metropolitan Municipality
BUF**

In terms of Item 5 (1) of Schedule 1 to the Local Government: Municipal Structures Act, 1998 (Act No. 117 of 1998) (the Act) the Municipal Demarcation Board hereby publishes its delimitation of wards for the above-mentioned municipality. Particulars of the delimitation are listed in the Schedule.

In terms of Item 5 (2) of Schedule 1 to the Act, any person aggrieved by the delimitation may, within 14 days of publication of this notice, submit objections in writing to:

The Municipal Demarcation Board
Private Bag X123
Centurion
0046

Fax: 086 5248643
Email: wards@demarcation.org.za

The attached form MDB 5 must please be used to object. The form is also available on www.demarcation.org.za

**MS JANE THUPANA
CHAIRPERSON: MUNICIPAL DEMARCATION BOARD****SCHEDULE**

In terms of section 18(3) of the Local Government: Municipal Structures Act, 1998 (Act 117 of 1998), the MEC responsible for local government has determined that the municipal council consists of 100 councillors.

After having consulted the Independent Electoral Commission, The Municipal Demarcation Board has delimited the municipality into 50 wards in terms of Schedule 1 of the Act.

The number of registered voters in each ward does not vary by more than fifteen percent from the norm. The norm was determined by dividing the total number of voters on the municipal segment of the national common voters roll, namely 413576 voters on 5 March 2014, by the number of wards in the municipality.

An overview map of the boundary of the municipality, with the boundaries of the wards within the municipality, and a map of each ward are attached. In case of a discrepancy between the map and this schedule, the map will prevail. The ward numbers, the voting districts and voting stations in each ward, and the number of voters are as follows:

PROVINSIALE KENNISGEWING 51 VAN 2015**MUNISIPALE AFBAKENINGSRAAD :
AFBAKENING VAN MUNISIPALE WYKE INGEVOLGE DIE WET OP
PLAASLIKE REGERING: MUNISIPALE STRUKTURE, 1998****Buffalo City Metropolitan Municipality****BUF**

Ingevolge Item 5(1) van Bylae 1 van die Wet op Plaaslike Regering: Munisipale Strukture, 1998 (Wet No. 117 van 1998) (die Wet) publiseer die Munisipale Afbakeningsraad hiermee sy afbakening van wyke vir die bogenaamde munisipaliteit. Besonderhede van die afbakening is vervat in die Bylae.

Ingevolge item 5(2) van Bylae 1 van die Wet, kan enige persoon wat gegrief is deur 'n afbakening binne 14 dae vanaf publikasie van hierdie kennisgewing skriftelike besware voorlê aan:

Die Munisipale Afbakeningsraad
Privaatsak X123
Centurion
0046

Faks: 086 5248643
E-pos: wards@demarcation.org.za

Die aangehegte vorm MDB5 moet asseblief gebruik word om beswaar aan te teken. Die vorm is ook beskikbaar op www.demarcation.org.za

**MS JANE THUPANA
VOORSITTER : MUNISIPALE AFBAKENINGSRAAD****BYLAE**

Ingevolge artikel 18(3) van die Wet op Plaaslike Regering: Munisipale Strukture, 1998 (Wet 117 van 1998) het die LUR vir plaaslike regering bepaal dat die munisipale raad bestaan uit 100 raadslede.

Na oorlegpleging met die Onafhanklike Verkiesingskommissie het die Munisipale Afbakeningsraad die munisipaliteit in 50 wyke afgebaken ingevolge Bylae 1 van die Wet.

Die getal geregistreerde kiesers in elke wyk, wyk nie meer as vyftien persent van die norm af nie. Die norm is bepaal deur die getal geregistreerde kiesers op die munisipale segment van die nasionale gemeenskaplike kieserslys, naamlik 413576 kiesers op 5 Maart 2014, deur die getal wyke in die munisipaliteit te deel.

'n Oorsigkaart van die munisipale grens met die grense van die wyke binne die munisipale grens, en 'n kaart van elke wyk, is aangeheg. Ingeval van 'n verskil tussen 'n kaart en hierdie bylae, sal die kaart geld.

Die wyknommers, die stembedstrikte en stemlokale in elke wyk, en die getal kiesers is as volg:

Ward 1 comprises of a total of 8820 registered voters.
Wyk 1 bestaan uit 'n totaal van 8820 geregisteerde kiesers.
 MIN VOTERS/KIESER 7031 NORM 8272 MAX VOTERS/KIESER 9513

VOTING DISTRICT No. STEMDISTRIK No.	VOTING STATION NAME STEMLOKAAL NAAM	NUMBER OF VOTERS GETAL KIESERS	SPLIT VD VERDEELDE SD
10590151	PEFFERVILLE CLINIC	2316	
10591297	BRAELYN COMMUNITY HALL	400	
10590588	EAST LONDON HIGH SCHOOL	2118	
10590858	SHAD MASHOLOGU MEMORIAL BAPTIST CHURCH	2514	
10590869	MASAKHE PUBLIC SCHOOL	1472	

Ward 2 comprises of a total of 7881 registered voters.
Wyk 2 bestaan uit 'n totaal van 7881 geregisteerde kiesers.
 MIN VOTERS/KIESER 7031 NORM 8272 MAX VOTERS/KIESER 9513

VOTING DISTRICT No. STEMDISTRIK No.	VOTING STATION NAME STEMLOKAAL NAAM	NUMBER OF VOTERS GETAL KIESERS	SPLIT VD VERDEELDE SD
10591354	C-SECTION TENT	861	
10590847	ST PETERS CLOVER CATHOLIC CHURCH	2637	
10591398	MASINCEDANE DAY CARE	884	
10591039	DUNCAN VILLAGE TENT	1658	
10591017	GOMPO COMMUNITY HALL	1841	

Ward 3 comprises of a total of 7630 registered voters.
Wyk 3 bestaan uit 'n totaal van 7630 geregisteerde kiesers.
 MIN VOTERS/KIESER 7031 NORM 8272 MAX VOTERS/KIESER 9513

VOTING DISTRICT No. STEMDISTRIK No.	VOTING STATION NAME STEMLOKAAL NAAM	NUMBER OF VOTERS GETAL KIESERS	SPLIT VD VERDEELDE SD
10590667	ST ANNE'S PRIMARY SCHOOL	4010	
10590656	COACH HOUSE & ANN BRYANT ART GALLERY	2386	
10591107	SOUTHERNWOOD PRIMARY SCHOOL	1234	

Ward 4 comprises of a total of 8902 registered voters.
Wyk 4 bestaan uit 'n totaal van 8902 geregisteerde kiesers.
 MIN VOTERS/KIESER 7031 NORM 8272 MAX VOTERS/KIESER 9513

VOTING DISTRICT No. STEMDISTRIK No.	VOTING STATION NAME STEMLOKAAL NAAM	NUMBER OF VOTERS GETAL KIESERS	SPLIT VD VERDEELDE SD
10590678	HUDSON PARK HIGH SCHOOL	2269	
10590780	CAMBRIDGE PRIMARY SCHOOL	3468	
10590522	VOORPOS PRIMARY SCHOOL	2292	

10591141 CAMBRIDGE HIGH SCHOOL 873

Ward 5 comprises of a total of 9026 registered voters.
Wyk 5 bestaan uit 'n totaal van 9026 geregistreerde kiesers.
 MIN VOTERS/KIESER 7031 NORM 8272 MAX VOTERS/KIESER 9513

VOTING DISTRICT No. STEMDISTRIK No.	VOTING STATION NAME STEMLOKAAL NAAM	NUMBER OF VOTERS GETAL KIESERS	SPLIT VD VERDEELDE SD
10591387	AIPORT TENT (SCENERY PARK)	331	
10590904	JOHN DUBE CLINIC	3178	
10591208	UVIWE HIGH SCHOOL	1142	
10591365	HIGHWAY GARDENS	760	
10590498	MBULELO PRIMARY SCHOOL	1863	
10590892	ZWELEMFUNDO PUBLIC SCHOOL	1752	

Ward 6 comprises of a total of 8293 registered voters.
Wyk 6 bestaan uit 'n totaal van 8293 geregistreerde kiesers.
 MIN VOTERS/KIESER 7031 NORM 8272 MAX VOTERS/KIESER 9513

VOTING DISTRICT No. STEMDISTRIK No.	VOTING STATION NAME STEMLOKAAL NAAM	NUMBER OF VOTERS GETAL KIESERS	SPLIT VD VERDEELDE SD
10591321	MOSCOW INFORMAL SETTLEMENT (TENT)	223	
10590601	NATIONAL BAPTIST CHURCH	2102	
10590915	OWN HAVEN TENT	1889	
10590814	PARKSIDE TENT	1713	
10590803	ELUXOLWENI COMMUNITY HALL	2366	

Ward 7 comprises of a total of 7486 registered voters.
Wyk 7 bestaan uit 'n totaal van 7486 geregistreerde kiesers.
 MIN VOTERS/KIESER 7031 NORM 8272 MAX VOTERS/KIESER 9513

VOTING DISTRICT No. STEMDISTRIK No.	VOTING STATION NAME STEMLOKAAL NAAM	NUMBER OF VOTERS GETAL KIESERS	SPLIT VD VERDEELDE SD
10590544	C CLINIC	3038	
10590791	INYATI PUBLIC PRIMARY SCHOOL	2225	
10591006	EBENEZER MAJOMBOZI HIGH SCHOOL	621	
10590533	GOMPO PRESBYTERIAN CHURCH	1602	

Ward 8 comprises of a total of 9024 registered voters.
Wyk 8 bestaan uit 'n totaal van 9024 geregistreerde kiesers.
 MIN VOTERS/KIESER 7031 NORM 8272 MAX VOTERS/KIESER 9513

VOTING DISTRICT No. STEMDISTRIK No.	VOTING STATION NAME STEMLOKAAL NAAM	NUMBER OF VOTERS GETAL KIESERS	SPLIT VD VERDEELDE SD
--	--	-----------------------------------	--------------------------

10590982	ASPIRANZA PRIMARY SCHOOL	2023
10590623	MAKINANA LOWER/HIGHER PRIMARY SCHOOL	1806
10590612	DUNCAN VILLAGE LIBRARY	1280
10590993	GREENPOINT SECONDARY SCHOOL	396
10590836	KUSILE COMPREHENSIVE SCHOOL	2077
10591118	SIKHULILE EDUCARE CENTRE	695
10591129	GOMPO FOR THE AGED	747

Ward 9 comprises of a total of 8745 registered voters.

Wyk 9 bestaan uit 'n totaal van 8745 geregistreerde kiesers.

MIN VOTERS/KIESER 7031

NORM 8272

MAX VOTERS/KIESER 9513

VOTING DISTRICT No. STEMDISTRIK No.	VOTING STATION NAME STEMLOKAAL NAAM	NUMBER OF VOTERS GETAL KIESERS	SPLIT VD VERDEELDE SD
10591130	AMALINDA SHOPRITE GROUNDS TENT	2297	
10591040	SOHCO FLATS	1716	
10590870	BRAELYN LIBRARY	2282	
10590577	CHRIST CHURCH	2450	

Ward 10 comprises of a total of 8332 registered voters.

Wyk 10 bestaan uit 'n totaal van 8332 geregistreerde kiesers.

MIN VOTERS/KIESER 7031

NORM 8272

MAX VOTERS/KIESER 9513

VOTING DISTRICT No. STEMDISTRIK No.	VOTING STATION NAME STEMLOKAAL NAAM	NUMBER OF VOTERS GETAL KIESERS	SPLIT VD VERDEELDE SD
10591219	NEW GENERATION SCHOOL	1420	
10591196	NATIONAL BAPTIST CHURCH	1154	
10590465	ALPHENDALE SECONDARY SCHOOL	1461	
10590476	CRANBERRY PRIMARY SCHOOL	3357	
10590487	AMALINDA FULL GOSPEL CHURCH	940	

Ward 11 comprises of a total of 7619 registered voters.

Wyk 11 bestaan uit 'n totaal van 7619 geregistreerde kiesers.

MIN VOTERS/KIESER 7031

NORM 8272

MAX VOTERS/KIESER 9513

VOTING DISTRICT No. STEMDISTRIK No.	VOTING STATION NAME STEMLOKAAL NAAM	NUMBER OF VOTERS GETAL KIESERS	SPLIT VD VERDEELDE SD
10590173	EQULENI JUNIOR PRIMARY SCHOOL	2393	
10590274	NZALISEKO SENIOR PRIMARY SCHOOL	2852	
10591231	N.U. 5 RENT OFFICE	918	
10590263	LANGELITSHA PRIMARY SCHOOL	1456	

Ward 12	comprises of a total of 8356	registered voters.
Wyk 12	bestaan uit 'n totaal van 8356	geregistreerde kiesers.
MIN VOTERS/KIESER	7031	NORM 8272
		MAX VOTERS/KIESER 9513

VOTING DISTRICT No.	VOTING STATION NAME	NUMBER OF VOTERS	SPLIT VD
STEMDISTRIK No.	STEMLOKAAL NAAM	GETAL KIESERS	VERDEELDE SD
10820607	NAZO/SMILING VALLEY TENT	345	
10590229	JOHN KNOX BOKWE SCHOOL	2964	
10590128	MZOMHLE HIGH SCHOOL	2099	
10590218	NONTSIKELELO LOWER & HIGHER PRIMARY SCHOOL	2068	
10591242	N.U. 1 COMMUNITY HALL	880	

Ward 13	comprises of a total of 7753	registered voters.
Wyk 13	bestaan uit 'n totaal van 7753	geregistreerde kiesers.
MIN VOTERS/KIESER	7031	NORM 8272
		MAX VOTERS/KIESER 9513

VOTING DISTRICT No.	VOTING STATION NAME	NUMBER OF VOTERS	SPLIT VD
STEMDISTRIK No.	STEMLOKAAL NAAM	GETAL KIESERS	VERDEELDE SD
10591309	CHRISTIAN MISSION CHURCH	991	
10590511	NKANGELEKO PRIMARY SCHOOL	1396	
10591332	CHUMANI PRIMARY SCHOOL	763	
10591163	CHICKEN FARM	1085	
10591174	BAKANA TENT	540	
10591185	SOPHATHISANA HIGH SCHOOL	2264	
10590599	KHAYALITSHA BAPTIST CHURCH	714	

Ward 14	comprises of a total of 7803	registered voters.
Wyk 14	bestaan uit 'n totaal van 7803	geregistreerde kiesers.
MIN VOTERS/KIESER	7031	NORM 8272
		MAX VOTERS/KIESER 9513

VOTING DISTRICT No.	VOTING STATION NAME	NUMBER OF VOTERS	SPLIT VD
STEMDISTRIK No.	STEMLOKAAL NAAM	GETAL KIESERS	VERDEELDE SD
10590094	HLOKOMA HIGH SCHOOL	2352	
10590117	ISITHEMBISO HIGH SCHOOL	2412	
10590106	ELITHENI SENIOR PRIMARY SCHOOL	1532	
10590207	MFUNDO SENIOR PRIMARY SCHOOL	1507	

Ward 15	comprises of a total of 8306	registered voters.
Wyk 15	bestaan uit 'n totaal van 8306	geregistreerde kiesers.
MIN VOTERS/KIESER	7031	NORM 8272
		MAX VOTERS/KIESER 9513

VOTING DISTRICT No.	VOTING STATION NAME	NUMBER OF VOTERS	SPLIT VD
STEMDISTRIK No.	STEMLOKAAL NAAM	GETAL KIESERS	VERDEELDE SD

10590757	NOMPUMELELO PRIMARY SCHOOL	4295
10590881	ABBOTSFORD TENNIS CLUB	2422
10820898	DUCATS COMMUNITY HALL	1589

Ward 16 comprises of a total of 8883 registered voters.
Wyk 16 bestaan uit 'n totaal van 8883 geregistreerde kiesers.
 MIN VOTERS/KIESER 7031 NORM 8272 MAX VOTERS/KIESER 9513

VOTING DISTRICT No. STEMDISTRIK No.	VOTING STATION NAME STEMLOKAAL NAAM	NUMBER OF VOTERS GETAL KIESERS	SPLIT VD VERDEELDE SD
10591152	OLD APOSTOLIC CHURCH TENT	714	
10591220	HAVEN HILLS TENT	1690	
10591051	LIESBETH VAN DAM EDUCARE CENTRE	2752	
10590768	GCOBANI LOWER/HIGHER PRIMARY SCHOOL	2585	
10590555	AQUA VISTA PRIMARY SCHOOL	1142	

Ward 17 comprises of a total of 7485 registered voters.
Wyk 17 bestaan uit 'n totaal van 7485 geregistreerde kiesers.
 MIN VOTERS/KIESER 7031 NORM 8272 MAX VOTERS/KIESER 9513

VOTING DISTRICT No. STEMDISTRIK No.	VOTING STATION NAME STEMLOKAAL NAAM	NUMBER OF VOTERS GETAL KIESERS	SPLIT VD VERDEELDE SD
10820865	CUBA COMMUNITY HALL	663	
10590072	DICKSON DYANI HIGHER PRIMARY SCHOOL	1956	
10590083	LM YAKO JUNIOR PRIMARY SCHOOL	2254	
10590061	DALUKUKHANYA SENIOR PRIMARY SCHOOL	1679	
10820179	SANDISIWE PUBLIC SCHOOL	933	

Ward 18 comprises of a total of 8854 registered voters.
Wyk 18 bestaan uit 'n totaal van 8854 geregistreerde kiesers.
 MIN VOTERS/KIESER 7031 NORM 8272 MAX VOTERS/KIESER 9513

VOTING DISTRICT No. STEMDISTRIK No.	VOTING STATION NAME STEMLOKAAL NAAM	NUMBER OF VOTERS GETAL KIESERS	SPLIT VD VERDEELDE SD
10590689	STIRLING BADMINTON HALL	3998	
10590779	VINCENT METHODIST CHURCH	2736	
10590320	KINGSWAY TENNIS CLUB	2120	

Ward 19 comprises of a total of 8561 registered voters.
Wyk 19 bestaan uit 'n totaal van 8561 geregistreerde kiesers.
 MIN VOTERS/KIESER 7031 NORM 8272 MAX VOTERS/KIESER 9513

VOTING DISTRICT No. STEMDISTRIK No.	VOTING STATION NAME STEMLOKAAL NAAM	NUMBER OF VOTERS GETAL KIESERS	SPLIT VD VERDEELDE SD
--	--	-----------------------------------	--------------------------

10590500	BUFFALO FLATS PRIMARY SCHOOL	1704
10590959	BARNES PRIMARY SCHOOL	484
10590432	WEST BANK HIGH SCHOOL	1811
10590443	GEORGE RANDEL PRIMARY SCHOOL	2803
10590454	BILLY FRANCES HALL	1759

Ward 20 comprises of a total of 9501 registered voters.
Wyk 20 bestaan uit 'n totaal van 9501 geregistreerde kiesers.
 MIN VOTERS/KIESER 7031 NORM 8272 MAX VOTERS/KIESER 9513

VOTING DISTRICT No. STEMDISTRIK No.	VOTING STATION NAME STEMLOKAAL NAAM	NUMBER OF VOTERS GETAL KIESERS	SPLIT VD VERDEELDE SD
10590162	ZANOKHANYO JUNIOR PRIMARY SCHOOL	2200	
10591264	W.S. BASHE HIGHER PRIMARY SCHOOL	656	
10590184	RH GODLO LOWER PRIMARY SCHOOL	1716	
10590139	GCOBANI HIGHER PRIMARY SCHOOL	2306	
10590285	NU7 COMMUNITY HALL	2623	

Ward 21 comprises of a total of 7558 registered voters.
Wyk 21 bestaan uit 'n totaal van 7558 geregistreerde kiesers.
 MIN VOTERS/KIESER 7031 NORM 8272 MAX VOTERS/KIESER 9513

VOTING DISTRICT No. STEMDISTRIK No.	VOTING STATION NAME STEMLOKAAL NAAM	NUMBER OF VOTERS GETAL KIESERS	SPLIT VD VERDEELDE SD
10590319	MIZAMO HIGH SCHOOL	250	Yes/Ja
10590296	NOWONGA JUNIOR PRIMARY SCHOOL	2235	
10590308	LUKHANYO JUNIOR PRIMARY SCHOOL	2049	
10590016	ERIC NTONGA SENIOR SECONDARY SCHOOL	3024	

Ward 22 comprises of a total of 9492 registered voters.
Wyk 22 bestaan uit 'n totaal van 9492 geregistreerde kiesers.
 MIN VOTERS/KIESER 7031 NORM 8272 MAX VOTERS/KIESER 9513

VOTING DISTRICT No. STEMDISTRIK No.	VOTING STATION NAME STEMLOKAAL NAAM	NUMBER OF VOTERS GETAL KIESERS	SPLIT VD VERDEELDE SD
10590386	THANDULWAZI JUNIOR PRIMARY SCHOOL	1298	
10590353	MANYANO JUNIOR PRIMARY SCHOOL	2464	
10590409	POTSDAM COMMUNITY HALL	1642	
10820483	SILIMELA HIGH SCHOOL	715	
10820258	EMNTLABATI LOWER/HIGHER PRIMARY SCHOOL	793	
10820247	MNCOTSHO PRIMARY SCHOOL	744	

10820506	NQONQWENI LOWER/HIGHER PRIMARY SCHOOL	450
10591253	N.U. 17 RENT OFFICE	1386

Ward 23 comprises of a total of 8548 registered voters.
Wyk 23 bestaan uit 'n totaal van 8548 geregistreerde kiesers.

MIN VOTERS/KIESER 7031 NORM 8272 MAX VOTERS/KIESER 9513

VOTING DISTRICT No. STEMDISTRIK No.	VOTING STATION NAME STEMLOKAAL NAAM	NUMBER OF VOTERS GETAL KIESERS	SPLIT VD VERDEELDE SD
10590342	SANDISIWE SENIOR SECONDARY SCHOOL	3031	
10590375	MOSES MABHIDA SENOIR SECONDARY SCHOOL	2188	
10590364	ZIMASA JUNIOR PRIMARY SCHOOL	1550	
10591286	N U 18 TENT	812	
10591275	MAKUKHANYE HIGHER PRIMARY SCHOOL	967	

Ward 24 comprises of a total of 9281 registered voters.
Wyk 24 bestaan uit 'n totaal van 9281 geregistreerde kiesers.

MIN VOTERS/KIESER 7031 NORM 8272 MAX VOTERS/KIESER 9513

VOTING DISTRICT No. STEMDISTRIK No.	VOTING STATION NAME STEMLOKAAL NAAM	NUMBER OF VOTERS GETAL KIESERS	SPLIT VD VERDEELDE SD
10590937	BORDER TECHNIKON MAIN CAMPUS	1712	
10591310	IKWEZI PRE SCHOOL (EMBEKWENI)	684	
10591376	UNIT P TENT	1614	
10590331	GIL NTONI SENIOR PRIMARY SCHOOL	1615	
10590319	MIZAMO HIGH SCHOOL	1549	Yes/Ja
10590397	MBEKWENI JUNIOR PRIMARY SCHOOL	1823	
10820191	NXAMKWANA PRIMARY SCHOOL	284	

Ward 25 comprises of a total of 7278 registered voters.
Wyk 25 bestaan uit 'n totaal van 7278 geregistreerde kiesers.

MIN VOTERS/KIESER 7031 NORM 8272 MAX VOTERS/KIESER 9513

VOTING DISTRICT No. STEMDISTRIK No.	VOTING STATION NAME STEMLOKAAL NAAM	NUMBER OF VOTERS GETAL KIESERS	SPLIT VD VERDEELDE SD
10670015	PHAKAMISA JUNIOR PRIMARY SCHOOL	1520	
10670082	NDZONDELELO HIGHER PRIMARY SCHOOL	1660	
10670262	NGQIKA JUNIOR PRIMARY SCHOOL	1653	
10870231	MASIKHANYISE HIGHER PRIMARY SCHOOL	647	
10670149	PHAKAMISA COMMUNITY HALL	1798	

Ward 26 comprises of a total of 8579 registered voters.
Wyk 26 bestaan uit 'n totaal van 8579 geregistreerde kiesers.
 MIN VOTERS/KIESER 7031 NORM 8272 MAX VOTERS/KIESER 9513

VOTING DISTRICT No. STEMDISTRIK No.	VOTING STATION NAME STEMLOKAAL NAAM	NUMBER OF VOTERS GETAL KIESERS	SPLIT VD VERDEELDE SD
10820911	NGWENYATHI SECONDARY SCHOOL	1098	
10820900	NOMZAMO HALL	372	
10820821	NTSOKOTHA SENIOR SECONDARY SCHOOL	309	
10820595	MACLEANTOWN TOWN HALL	487	
10820180	ON HAVEN TENT	57	
10820168	ST LUKES PRIMARY SCHOOL	273	
10820157	OLD TRIBAL OFFICE	1164	
10820146	ZIKWABA PUBLIC SCHOOL	623	
10820135	MZONKESHE PUBLIC SCHOOL	1502	
10820113	KWETYANA UNITED REFORMED CHURCH	1839	
10820832	ST MARY'S COMMUNITY HALL	855	

Ward 27 comprises of a total of 7707 registered voters.
Wyk 27 bestaan uit 'n totaal van 7707 geregistreerde kiesers.
 MIN VOTERS/KIESER 7031 NORM 8272 MAX VOTERS/KIESER 9513

VOTING DISTRICT No. STEMDISTRIK No.	VOTING STATION NAME STEMLOKAAL NAAM	NUMBER OF VOTERS GETAL KIESERS	SPLIT VD VERDEELDE SD
10591073	RIEGERTON PARK TENT	629	
10590926	APOSTOLIC CHURCH	1303	
10590724	LATHITHA DEVELOPMENT CENTRE	3069	
10591084	MZAMOWETHU PUBLIC SCHOOL	1384	
10591028	PET HAVEN TENT	1322	

Ward 28 comprises of a total of 8876 registered voters.
Wyk 28 bestaan uit 'n totaal van 8876 geregistreerde kiesers.
 MIN VOTERS/KIESER 7031 NORM 8272 MAX VOTERS/KIESER 9513

VOTING DISTRICT No. STEMDISTRIK No.	VOTING STATION NAME STEMLOKAAL NAAM	NUMBER OF VOTERS GETAL KIESERS	SPLIT VD VERDEELDE SD
10590713	ST CRUCIS LUTHERAN CHURCH EDUCARE CENTRE	2470	
10590702	KENNERSLEY PARK RETIREMENT HOME	2100	
10590690	BEACONHURST PRIMARY SCHOOL	4306	

Ward 29 comprises of a total of 7063 registered voters.
Wyk 29 bestaan uit 'n totaal van 7063 geregistreerde kiesers.
 MIN VOTERS/KIESER 7031 NORM 8272 MAX VOTERS/KIESER 9513

VOTING DISTRICT No. STEMDISTRIK No.	VOTING STATION NAME STEMLOKAAL NAAM	NUMBER OF VOTERS GETAL KIESERS	SPLIT VD VERDEELDE SD
10590746	GONUBIE PRIMARY SCHOOL	3046	
10590735	ALASTAIR CARNEGIE HALL	4017	

Ward 30 comprises of a total of 7222 registered voters.
Wyk 30 bestaan uit 'n totaal van 7222 geregistreerde kiesers.
 MIN VOTERS/KIESER 7031 NORM 8272 MAX VOTERS/KIESER 9513

VOTING DISTRICT No. STEMDISTRIK No.	VOTING STATION NAME STEMLOKAAL NAAM	NUMBER OF VOTERS GETAL KIESERS	SPLIT VD VERDEELDE SD
10590050	THEMBEKA LOWER PRIMARY SCHOOL	2413	
10590027	LUZUKO HIGHER PRIMARY SCHOOL	2461	
10820966	CUBA PHASE 2 TENT	246	
10591062	NGCELWANE HIGH SCHOOL	2102	

Ward 31 comprises of a total of 8101 registered voters.
Wyk 31 bestaan uit 'n totaal van 8101 geregistreerde kiesers.
 MIN VOTERS/KIESER 7031 NORM 8272 MAX VOTERS/KIESER 9513

VOTING DISTRICT No. STEMDISTRIK No.	VOTING STATION NAME STEMLOKAAL NAAM	NUMBER OF VOTERS GETAL KIESERS	SPLIT VD VERDEELDE SD
10820922	SILVERDALE PUBLIC SCHOOL	284	
10820382	NCERA VILLAGE 4 PUBLIC SCHOOL	422	
10820405	VILLAGE 6 COMMUNITY HALL	428	
10820775	BRAESIDE PRIMARY SCHOOL	225	
10770050	KIDDS BEACH COMMUNITY HALL	906	
10820360	NCERA VILLAGE 2 COMMUNITY HALL	956	
10590566	FORT GREY CLINIC	2408	
10820270	OVERTON PRIMARY SCHOOL IGODA A/A	293	
10820315	NCERA VILLAGE 1 COMMUNITY HALL	497	
10820281	SIFIKILE PRIMARY SCHOOL	920	
10820416	VILLAGE 7 COMMUNITY HALL	550	
10820371	SHELFORD COMMUNITY HALL	212	

Ward 32 comprises of a total of 7896 registered voters.
Wyk 32 bestaan uit 'n totaal van 7896 geregistreerde kiesers.
MIN VOTERS/KIESER 7031 NORM 8272 MAX VOTERS/KIESER 9513

VOTING DISTRICT No. STEMDISTRIK No.	VOTING STATION NAME STEMLOKAAL NAAM	NUMBER OF VOTERS GETAL KIESERS	SPLIT VD VERDEELDE SD
10820629	TSHOLOMNQA HIGH SCHOOL	618	
10770061	KAYSERS BEACH SOCIAL CLUB	473	
10820977	PHOZI PRIMARY SCHOOL	326	
10820887	XHAMENI COMMUNITY HALL	784	
10820292	DYAM-DYAM PRIMARY SCHOOL	297	
10820618	ZWELIYANDILA HIGH SCHOOL	753	
10820348	KIWANE PRIMARY SCHOOL	611	
10820540	JOJWENI PRIMARY SCHOOL	218	
10820539	WESLEYVILLE PRIMARY SCHOOL	330	
10820528	RHALA PRIMARY SCHOOL	327	
10820393	NCERA VILLAGE 5 COMMUNITY HALL	333	
10820304	KAYSERS BEACH FARM SCHOOL	656	
10820326	MSOBOMVU HIGH SCHOOL	666	
10820337	NGCAMAMA INTERMEDIATE SCHOOL	502	
10820551	MHALA PRIMARY SCHOOL	166	
10820359	SANDILE PRIMARY SCHOOL	571	
10820764	TSABA PRIMARY SCHOOL	265	

Ward 33 comprises of a total of 8560 registered voters.
Wyk 33 bestaan uit 'n totaal van 8560 geregistreerde kiesers.
MIN VOTERS/KIESER 7031 NORM 8272 MAX VOTERS/KIESER 9513

VOTING DISTRICT No. STEMDISTRIK No.	VOTING STATION NAME STEMLOKAAL NAAM	NUMBER OF VOTERS GETAL KIESERS	SPLIT VD VERDEELDE SD
10870602	JIM MVABAZA SECONDARY SCHOOL	493	
10870040	FUNIWE SENIOR SECONDARY SCHOOL	313	
10820843	DUTCH REFORMED CHURCH NEEDS CAMP	645	
10870039	QHURU PRIMARY SCHOOL	516	
10870028	KUNI PRIMARY SCHOOL	661	
10870017	FEZIWE LOWER PRIMARY SCHOOL	386	
10820933	LUMANYANO PRIMARY SCHOOL	649	
10820854	NTSASA PUBLIC SCHOOL	927	

10820517	TWECWANA COMBINED PRIMARY SCHOOL	359
10820269	NEEDS CAMP COMMUNITY HALL	1866
10871377	MASINCEDANE DAY CARE CENTRE	173
10870860	HILL LOWER/HIGHER PRIMARY SCHOOL	162
10871210	NORRINGDALE LOWER/HIGHER PRIMARY SCHOOL	201
10871221	HILLINGDALE PRIMARY SCHOOL	249
10871232	NTSASA PRIMARY SCHOOL	600
10870949	KWEZI JUNIOR SECONDARY SCHOOL	360

Ward 34 comprises of a total of 8594 registered voters.
Wyk 34 bestaan uit 'n totaal van 8594 geregistreerde kiesers.
 MIN VOTERS/KIESER 7031 NORM 8272 MAX VOTERS/KIESER 9513

VOTING DISTRICT No. STEMDISTRIK No.	VOTING STATION NAME STEMLOKAAL NAAM	NUMBER OF VOTERS GETAL KIESERS	SPLIT VD VERDEELDE SD
10670183	NOBUNTU HIGHER PRIMARY SCHOOL	1101	
10670150	RICHARD VARHA SENIOR SECONDARY SCHOOL	934	
10670172	POLAR PARK HALL	1648	
10670318	UNITING REFORMED CHURCH DIMBAZA	485	
10670307	POLAR PARK EAST GROUNDS TENT	1759	
10670295	KWASA JUNIOR PRIMARY SCHOOL	542	
10670194	MOSES TWEBE HALL	2125	

Ward 35 comprises of a total of 9165 registered voters.
Wyk 35 bestaan uit 'n totaal van 9165 geregistreerde kiesers.
 MIN VOTERS/KIESER 7031 NORM 8272 MAX VOTERS/KIESER 9513

VOTING DISTRICT No. STEMDISTRIK No.	VOTING STATION NAME STEMLOKAAL NAAM	NUMBER OF VOTERS GETAL KIESERS	SPLIT VD VERDEELDE SD
10870781	QUZINI COMMUNITY HALL	1042	
10870152	BALASI LOWER/HIGHER PRIMARY SCHOOL	1254	
10870501	NOMVUZO LOWER/HIGHER PRIMARY SCHOOL	423	
10870208	SIYAQALA JUNIOR PRIMARY SCHOOL	950	
10870534	ATHENKOSI LOWER/HIGHER PRIMARY SCHOOL	384	
10871456	LUYTEVILLE PRIMARY SCHOOL	126	
10670341	BALASI SPORTS GROUND TENT	326	
10871029	TYUTYU VILLAGE TENT	880	
10870927	MZONTSUNDU SENIOR SECONDARY SCHOOL	464	
10871074	APOSTOLIC FAITH MISSION	551	

10870691	THEMBALETHU LOWER/HIGHER PRIMARY SCHOOL	1437
10870680	ANDILE NTSEPE SCHOOL	690
10871018	TEMPORARY VOTING STATION (SILOSITSHA)	115
10870679	JITYAZA COMBINED PRIMARY SCHOOL	523

Ward 36 comprises of a total of 7279 registered voters.
Wyk 36 bestaan uit 'n totaal van 7279 geregistreerde kiesers.
 MIN VOTERS/KIESER 7031 NORM 8272 MAX VOTERS/KIESER 9513

VOTING DISTRICT No. STEMDISTRIK No.	VOTING STATION NAME STEMLOKAAL NAAM	NUMBER OF VOTERS GETAL KIESERS	SPLIT VD VERDEELDE SD
10870196	NOMGWADLA PRIMARY SCHOOL	632	
10670408	IMIGUDU F AND I PHASE SCHOOL	323	
10871344	ZABALAZA LOWER & HIGHER PRIMARY SCHOOL	620	
10870219	HOHO HIGH SCHOOL	1427	
10870804	MZUNTSHANE LOWER/HIGHER PRIMARY SCHOOL	395	
10670206	KUYASA HIGH SCHOOL	710	
10670217	DIMBAZA LOWER PRIMARY SCHOOL	1141	
10670161	EZIKWENI LOWER PRIMARY SCHOOL	964	
10870286	IMITSHIZA HIGH SCHOOL	456	
10870613	JIKOLO LOWER/HIGHER PRIMARY SCHOOL	284	
10870512	NAKANI PRIMARY SCHOOL	327	

Ward 37 comprises of a total of 8965 registered voters.
Wyk 37 bestaan uit 'n totaal van 8965 geregistreerde kiesers.
 MIN VOTERS/KIESER 7031 NORM 8272 MAX VOTERS/KIESER 9513

VOTING DISTRICT No. STEMDISTRIK No.	VOTING STATION NAME STEMLOKAAL NAAM	NUMBER OF VOTERS GETAL KIESERS	SPLIT VD VERDEELDE SD
10871164	KUSILE LOWER PRIMARY SCHOOL	376	
10670330	KING WILLIAMS TOWN - TOWN HALL	1465	
10670420	CENTRAL PRIMARY SCHOOL	940	
10670138	WEST BANK PRIMARY SCHOOL	1092	
10870714	MGQAKWEBE LOWER/HIGHER PRIMARY SCHOOL	467	
10871175	NOLUVO DAY CARE CENTRE	391	
10670048	WAR MEMORIAL HALL	2484	
10870556	TOLOFIYENI LOWER/HIGHER PRIMARY SCHOOL	1032	
10870769	HARPERTON LOWER/HIGHER PRIMARY SCHOOL	718	

Ward 38 comprises of a total of 8097 registered voters.
Wyk 38 bestaan uit 'n totaal van 8097 geregistreerde kiesers.
 MIN VOTERS/KIESER 7031 NORM 8272 MAX VOTERS/KIESER 9513

VOTING DISTRICT No. STEMDISTRIK No.	VOTING STATION NAME STEMLOKAAL NAAM	NUMBER OF VOTERS GETAL KIESERS	SPLIT VD VERDEELDE SD
10870387	EMDIZENI LOWER/HIGHER PRIMARY SCHOOL	339	
10870826	MNQESHA PRIMARY SCHOOL	509	
10870905	ST THOMAS CATHOLIC CHURCH COMMUNITY CENTR	184	
10870792	MAMATA LOWER/HIGHER PRIMARY SCHOOL	593	
10870567	BULEMBU PRIMARY SCHOOL	484	
10870578	ZAMA LOWER/HIGHER PRIMARY SCHOOL	914	
10870589	ZUKHANYE SENIOR SECONDARY SCHOOL	665	
10871142	NONZAME PRIMARY SCHOOL	243	
10870130	MBOMBO PRIMARY SCHOOL	564	
10870938	ZIKHALINI PRIMARY SCHOOL	243	
10870624	NONTO JUNIRO PRIMARY SCHOOL	623	
10871186	LUKHANYO SENIOR SECONDARY SCHOOL	560	
10871153	BIZOKHULU LOWER/HIGHER PRIMARY SCHOOL	353	
10871355	NGQELENI TENT.	205	
10870095	MXHALANGA LOWER/HIGHER SCHOOL	740	
10870398	NONCAMPALOWER/HIGHER PRIMARY SCHOOL	878	

Ward 39 comprises of a total of 8580 registered voters.
Wyk 39 bestaan uit 'n totaal van 8580 geregistreerde kiesers.
 MIN VOTERS/KIESER 7031 NORM 8272 MAX VOTERS/KIESER 9513

VOTING DISTRICT No. STEMDISTRIK No.	VOTING STATION NAME STEMLOKAAL NAAM	NUMBER OF VOTERS GETAL KIESERS	SPLIT VD VERDEELDE SD
10870309	PHILLIP MZAMO SENIOR SECONDARY SCHOOL	674	
10870815	RHAYI PRIMARY SCHOOL	488	
10870635	BONKE LOWER/HIGHER PRIMARY SCHOOL	716	
10670026	GINSBERG COMMUNITY HALL	2394	
10670396	BROWNLEE JUNIOR PRIMARY SCHOOL	869	
10670037	SCHORNVILLE COMMUNITY HALL	878	
10870916	SESETHU LOWER/HIGHER PRIMARY SCHOOL	886	
10670385	WEIR COMMUNITY HALL	681	
10670329	GINSBERG COMMUNITY CENTRE	994	

Ward 40 comprises of a total of 9298 registered voters.
Wyk 40 bestaan uit 'n totaal van 9298 geregistreerde kiesers.
 MIN VOTERS/KIESER 7031 NORM 8272 MAX VOTERS/KIESER 9513

VOTING DISTRICT No. STEMDISTRIK No.	VOTING STATION NAME STEMLOKAAL NAAM	NUMBER OF VOTERS GETAL KIESERS	SPLIT VD VERDEELDE SD
10820944	MIMOSA SCHOOL	144	
10870758	NDILEKA PUBLIC SCHOOL	700	
10870354	ZIMLINDILE HIGH SCHOOL.	622	
10870332	SHUSHU PRIMARY SCHOOL	408	
10871276	JUBISA SCHOOL	544	
10820236	DONGWE PRIMARY SCHOOL	561	
10820225	TSHABO 2 COMMUNITY HALL	915	
10820214	ZUKILE LOWER/HIGHER PRIMARY SCHOOL	337	
10871197	GODIDI LOWER/HIGHER PRIMARY SCHOOL	379	
10820562	FORT MURRAY LOWER/HIGHER PRIMARY SCHOOL	517	
10870545	MLAKALAKA LOWER PRIMARY SCHOOL	695	
10870297	DUBU LOWER SCHOOL	443	
10870668	SOBI LOWER/HIGHER PRIMARY SCHOOL	737	
10870107	IMIQHAYI HIGH SCHOOL	702	
10870871	QONGQOHA LOWER/HIGHER PRIMARY SCHOOL	786	
10870310	MASELE LOWER SCHOOL	808	

Ward 41 comprises of a total of 7701 registered voters.
Wyk 41 bestaan uit 'n totaal van 7701 geregistreerde kiesers.
 MIN VOTERS/KIESER 7031 NORM 8272 MAX VOTERS/KIESER 9513

VOTING DISTRICT No. STEMDISTRIK No.	VOTING STATION NAME STEMLOKAAL NAAM	NUMBER OF VOTERS GETAL KIESERS	SPLIT VD VERDEELDE SD
10670105	ZWELITSHA SENIOR PRIMARY SCHOOL	1606	
10670093	QAQAMBA LOWER PRIMARY SCHOOL	1825	
10670453	HECTOR PETERSON HIGH SCHOOL	609	
10670363	THEMBALABANTU HIGH SCHOOL	503	
10670116	OR TAMBO HALL	2493	
10670127	NOBANTU LOWER PRIMARY SCHOOL	665	

Ward 42 comprises of a total of 7098 registered voters.
Wyk 42 bestaan uit 'n totaal van 7098 geregistreerde kiesers.
 MIN VOTERS/KIESER 7031 NORM 8272 MAX VOTERS/KIESER 9513

VOTING DISTRICT No. STEMDISTRIK No.	VOTING STATION NAME STEMLOKAAL NAAM	NUMBER OF VOTERS GETAL KIESERS	SPLIT VD VERDEELDE SD
10590230	FUNULWAZI LOWER PRIMARY SCHOOL	1838	
10590241	ULWAZI HIGH SCHOOL	1754	
10590252	EBHOTWE JUNIOR PRIMARY SCHOOL	812	
10590195	MZINGISI JUNIOR PRIMARY SCHOOL	2694	

Ward 43 comprises of a total of 8979 registered voters.
Wyk 43 bestaan uit 'n totaal van 8979 geregistreerde kiesers.

MIN VOTERS/KIESER 7031

NORM 8272

MAX VOTERS/KIESER 9513

VOTING DISTRICT No. STEMDISTRIK No.	VOTING STATION NAME STEMLOKAAL NAAM	NUMBER OF VOTERS GETAL KIESERS	SPLIT VD VERDEELDE SD
10670251	BISHO LOWER/HIGHER PRIMARY SCHOOL	2327	
10870129	NCEMERHA LOWER/HIGHER PRIMARY SCHOOL	1107	
10871366	BALITI JUNIOR PRIMARY SCHOOL	673	
10670419	GOOD NEWS CHURCH	650	
10870118	SIYAZAMA HIGH SCHOOL	784	
10871209	PHILLIP MTYWAKU HIGH SCHOOL	370	
10670228	ROJI SKENJANA HALL	1329	
10670431	SINAKO LOWER/HIGHER PRIMARY SCHOOL	545	
10670442	TYUTYU LOWER/HIGHER PRIMARY SCHOOL	1194	

Ward 44 comprises of a total of 9113 registered voters.
Wyk 44 bestaan uit 'n totaal van 9113 geregistreerde kiesers.

MIN VOTERS/KIESER 7031

NORM 8272

MAX VOTERS/KIESER 9513

VOTING DISTRICT No. STEMDISTRIK No.	VOTING STATION NAME STEMLOKAAL NAAM	NUMBER OF VOTERS GETAL KIESERS	SPLIT VD VERDEELDE SD
10670352	SEWENDELAND WORKSHOP TENT	670	
10670475	FUNDISA LOWER/HIGHER PRIMARY SCHOOL	475	
10670273	SWEETWATERS COMMUNITY HALL	1775	
10670464	SWEETWATERS COMMUNITY CENTRE	1233	
10870275	NONCEDO LOWER PRIMARY SCHOOL	929	
10870141	TSHATSHU COMMUNITY HALL	971	
10670059	BREIDBACH COMMUNITY HALL	3060	

Ward 45 comprises of a total of 8724 registered voters.
Wyk 45 bestaan uit 'n totaal van 8724 geregistreerde kiesers.

MIN VOTERS/KIESER 7031

NORM 8272

MAX VOTERS/KIESER 9513

VOTING DISTRICT No. STEMDISTRIK No.	VOTING STATION NAME STEMLOKAAL NAAM	NUMBER OF VOTERS GETAL KIESERS	SPLIT VD VERDEELDE SD
10670060	THEMBALESIZWE SENIOR SECONDARY SCHOOL	945	
10820809	NTABOZUKO HIGH SCHOOL	698	
10670071	SOSEBENZA LOWER PRIMARY SCHOOL	1021	
10670374	ILITHA COMMUNITY DEVELOPMENT TRUST	1597	
10870747	BULELANI LOWER/HIGHER PRIMARY SCHOOL	711	
10590825	BERLIN TOWN HALL	1726	
10870770	SKOBENI LOWER/HIGHER PRIMARY SCHOOL	1101	
10820203	NOBUTHO LOWER/HIGHER PRIMARY SCHOOL	925	

Ward 46 comprises of a total of 8005 registered voters.
Wyk 46 bestaan uit 'n totaal van 8005 geregistreerde kiesers.
 MIN VOTERS/KIESER 7031 NORM 8272 MAX VOTERS/KIESER 9513

VOTING DISTRICT No. STEMDISTRIK No.	VOTING STATION NAME STEMLOKAAL NAAM	NUMBER OF VOTERS GETAL KIESERS	SPLIT VD VERDEELDE SD
10591343	SOKHANA DAY CARE CENTRE	993	
10590948	GREENFIELDS GROUND TENT	2010	
10590421	GEORGE RANDELL HIGH SCHOOL	2458	
10590971	WILLOW PARK PRIMARY SCHOOL	536	
10590960	SINOMONDE LOWER/HIGHER PRIMARY SCHOOL	1608	
10770038	WINTERSTRAND WORKSHOP	400	

Ward 47 comprises of a total of 7676 registered voters.
Wyk 47 bestaan uit 'n totaal van 7676 geregistreerde kiesers.
 MIN VOTERS/KIESER 7031 NORM 8272 MAX VOTERS/KIESER 9513

VOTING DISTRICT No. STEMDISTRIK No.	VOTING STATION NAME STEMLOKAAL NAAM	NUMBER OF VOTERS GETAL KIESERS	SPLIT VD VERDEELDE SD
10590645	ORIENT THEATRE	4502	
10590634	CITY HALL	3174	

Ward 48 comprises of a total of 7731 registered voters.
Wyk 48 bestaan uit 'n totaal van 7731 geregistreerde kiesers.
 MIN VOTERS/KIESER 7031 NORM 8272 MAX VOTERS/KIESER 9513

VOTING DISTRICT No. STEMDISTRIK No.	VOTING STATION NAME STEMLOKAAL NAAM	NUMBER OF VOTERS GETAL KIESERS	SPLIT VD VERDEELDE SD
10590410	PHUMELELANI HIGHER PRIMARY SCHOOL	2078	
10590140	ASSEMBLY OF CHRIST CHURCH	2028	
10590049	NOBOTWE JUNIOR PRIMARY SCHOOL	1443	

10590038	NOKULUNGA JUNIOR PRIMARY SCHOOL	2182
----------	---------------------------------	------

Ward 49 comprises of a total of 7925 registered voters.
Wyk 49 bestaan uit 'n totaal van 7925 geregistreerde kiesers.

MIN VOTERS/KIESER 7031 NORM 8272 MAX VOTERS/KIESER 9513

VOTING DISTRICT No. STEMDISTRIK No.	VOTING STATION NAME STEMLOKAAL NAAM	NUMBER OF VOTERS GETAL KIESERS	SPLIT VD VERDEELDE SD
10870523	ENOCH SONTONGA SENIOR SECONDARY SCHOOL	1233	
10870646	NDEVANA HIGHER PRIMARY SCHOOL	1740	
10870220	MPUMELELO HIGH SCHOOL	1429	
10870242	SIZAMILE HIGH SCHOOL	2386	
10820876	EKUPHUMLENI PRIMARY SCHOOL	1137	

Ward 50 comprises of a total of 7225 registered voters.
Wyk 50 bestaan uit 'n totaal van 7225 geregistreerde kiesers.

MIN VOTERS/KIESER 7031 NORM 8272 MAX VOTERS/KIESER 9513

VOTING DISTRICT No. STEMDISTRIK No.	VOTING STATION NAME STEMLOKAAL NAAM	NUMBER OF VOTERS GETAL KIESERS	SPLIT VD VERDEELDE SD
10820472	KINGS MISSION SCHOOL	688	
10820089	GWABA COMBINED SCHOOL	581	
10820584	NKWEZANA LOWER/HIGHER PRIMARY SCHOOL	1186	
10820102	DWADWA PUBLIC SCHOOL	298	
10820731	MTUNZI TSOLEKILE COMBINED SCHOOL	620	
10820742	NOKHALA COMMUNITY HALL	367	
10820124	NONCEDO PUBLIC SCHOOL	393	
10820708	RED CROSS COMMUNITY HALL	608	
10770027	SUNRISE ON SEA RATEPAYERS ASSOCIATION HALL	548	
10820090	ZOZO PUBLIC SCHOOL	492	
10820078	KWELERA PUBLIC SCHOOL	1124	
10820630	MHLABA SUPERMARKET TENT	320	

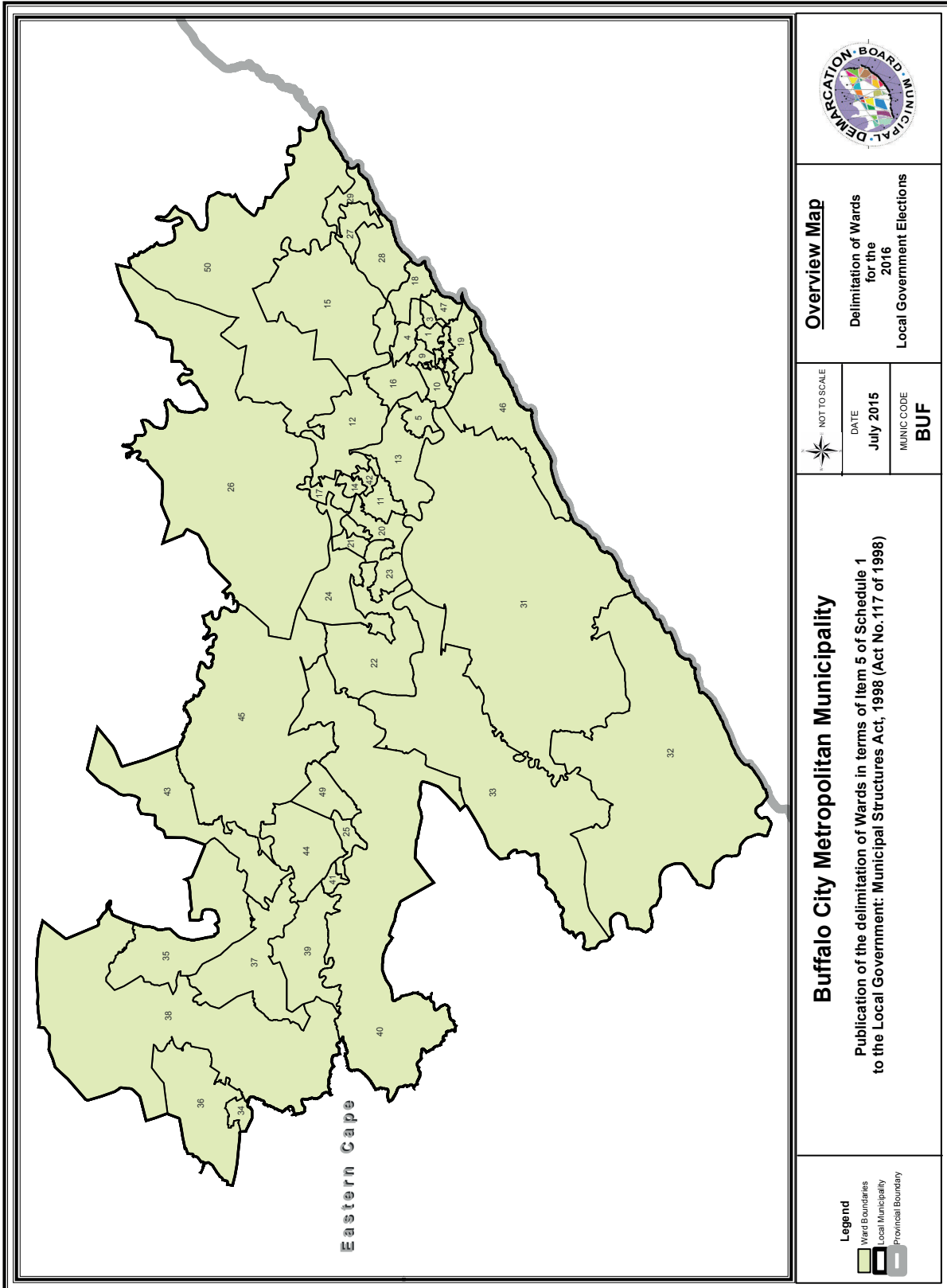

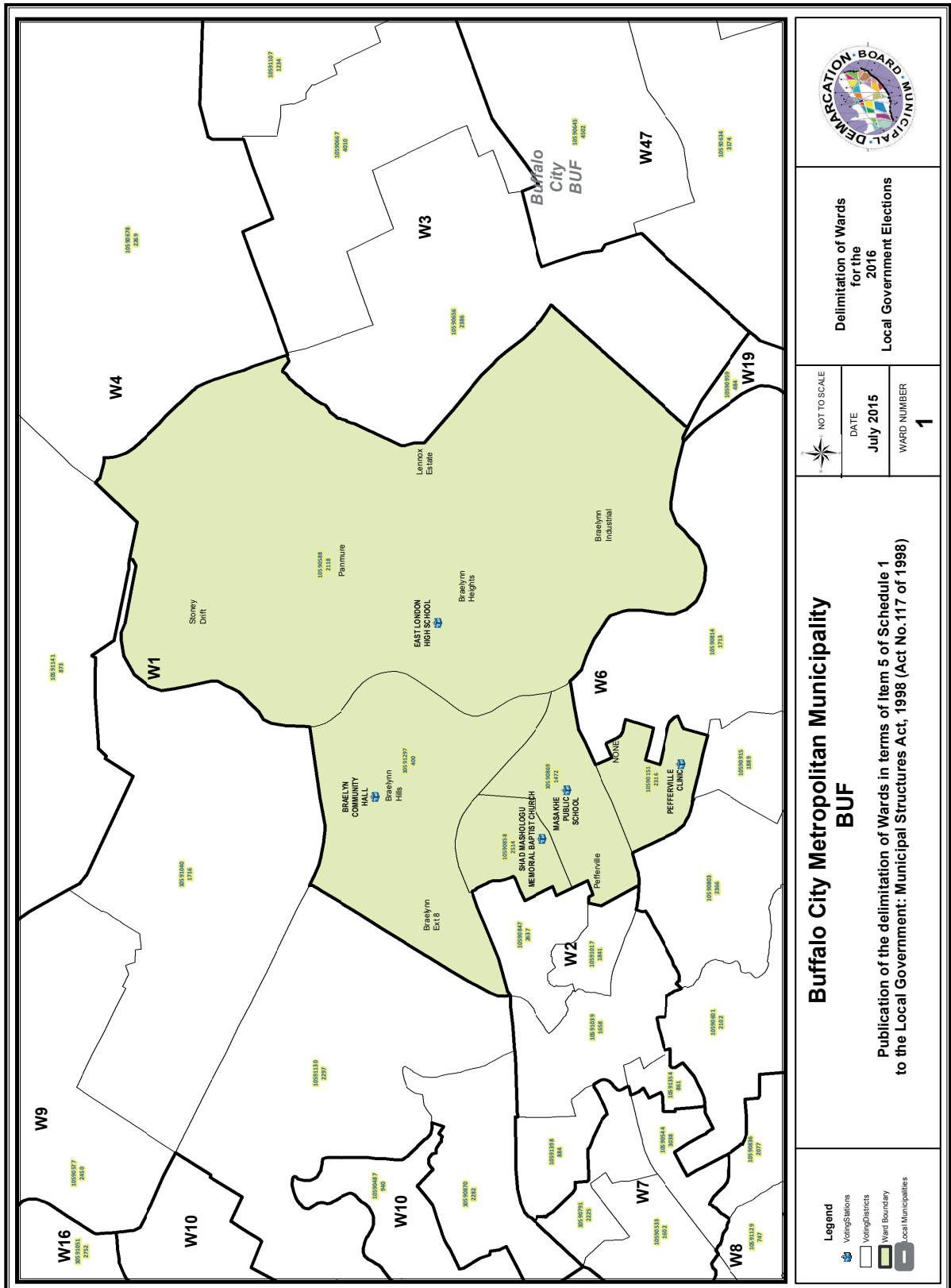

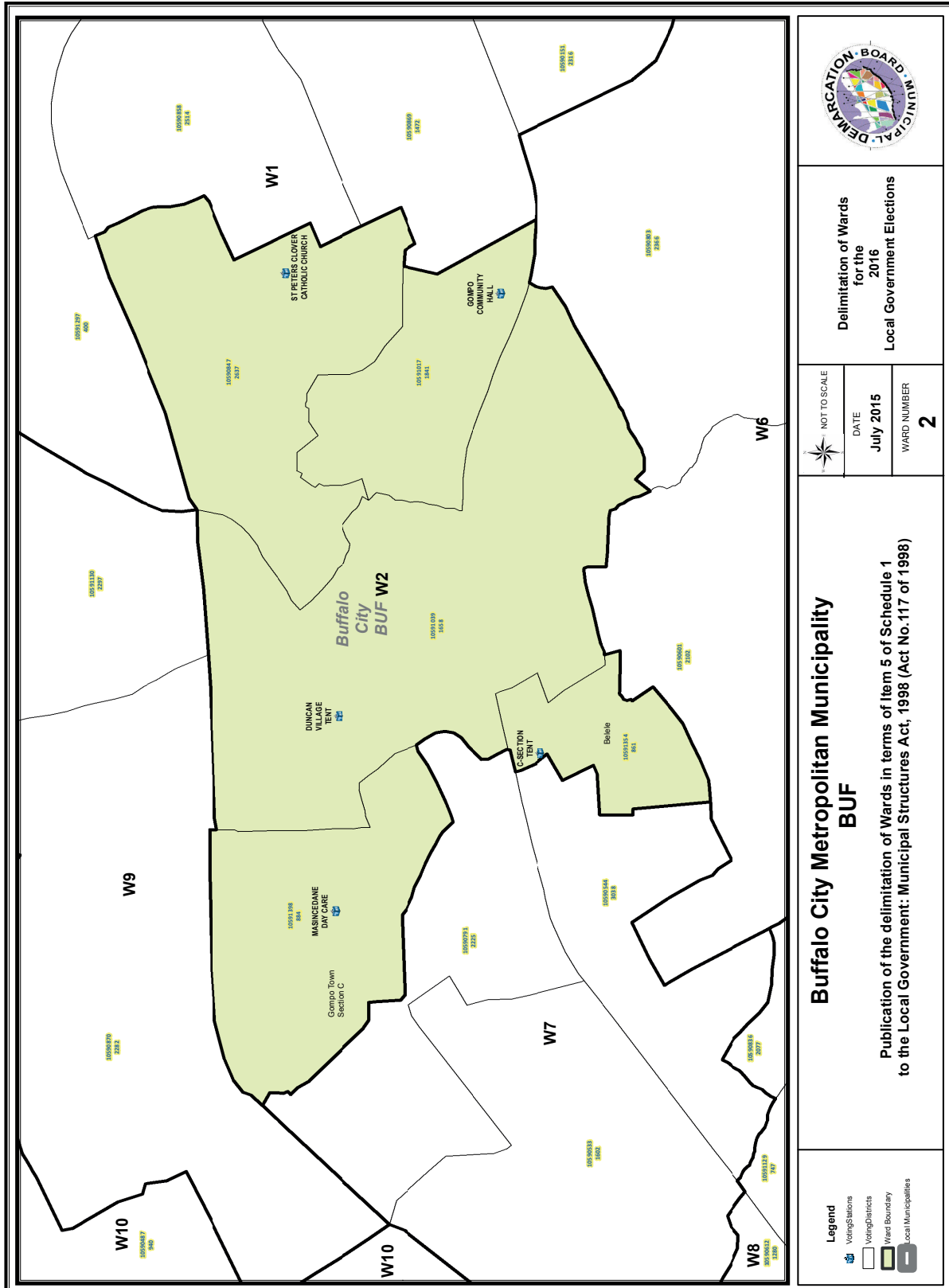

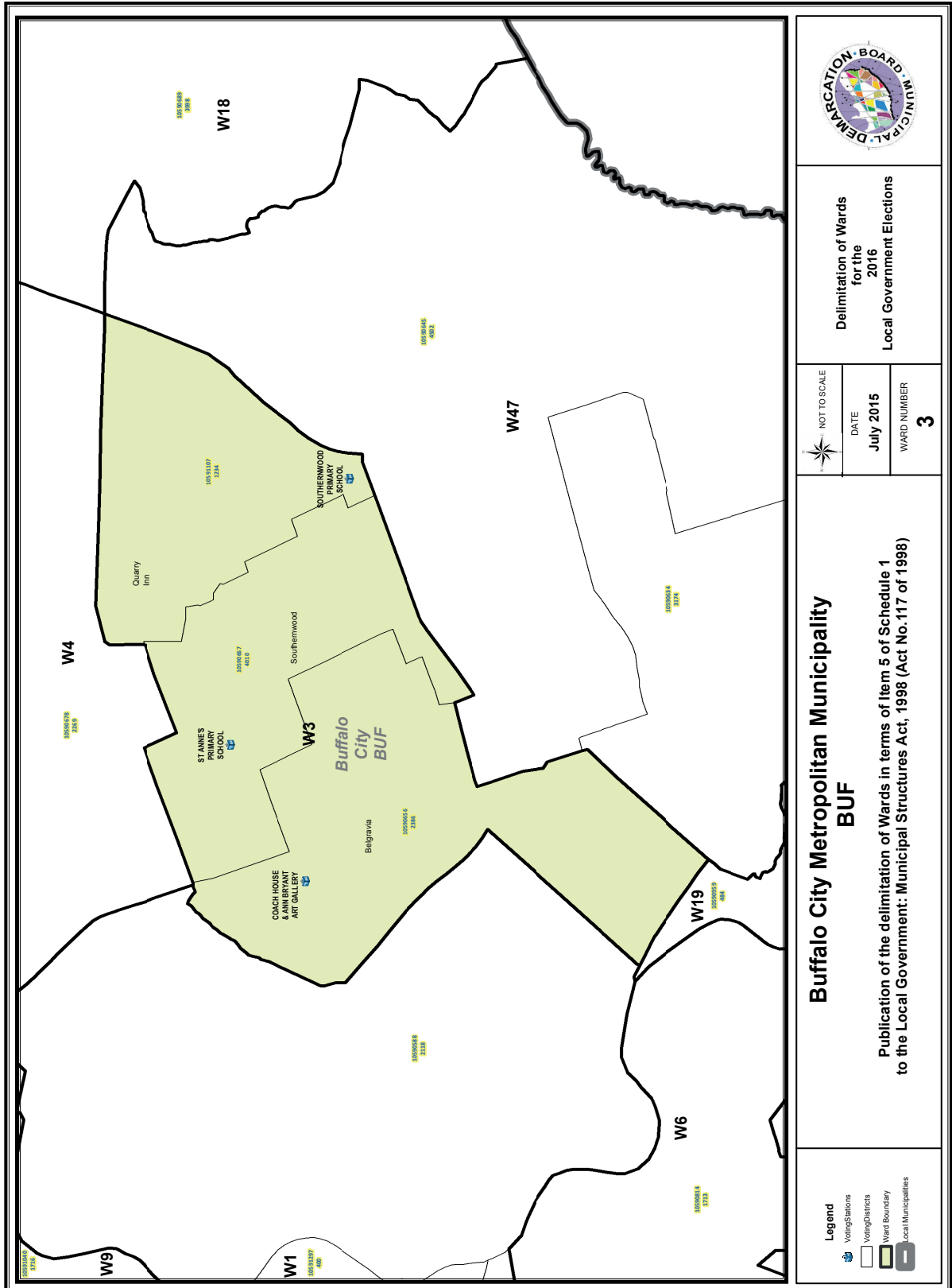

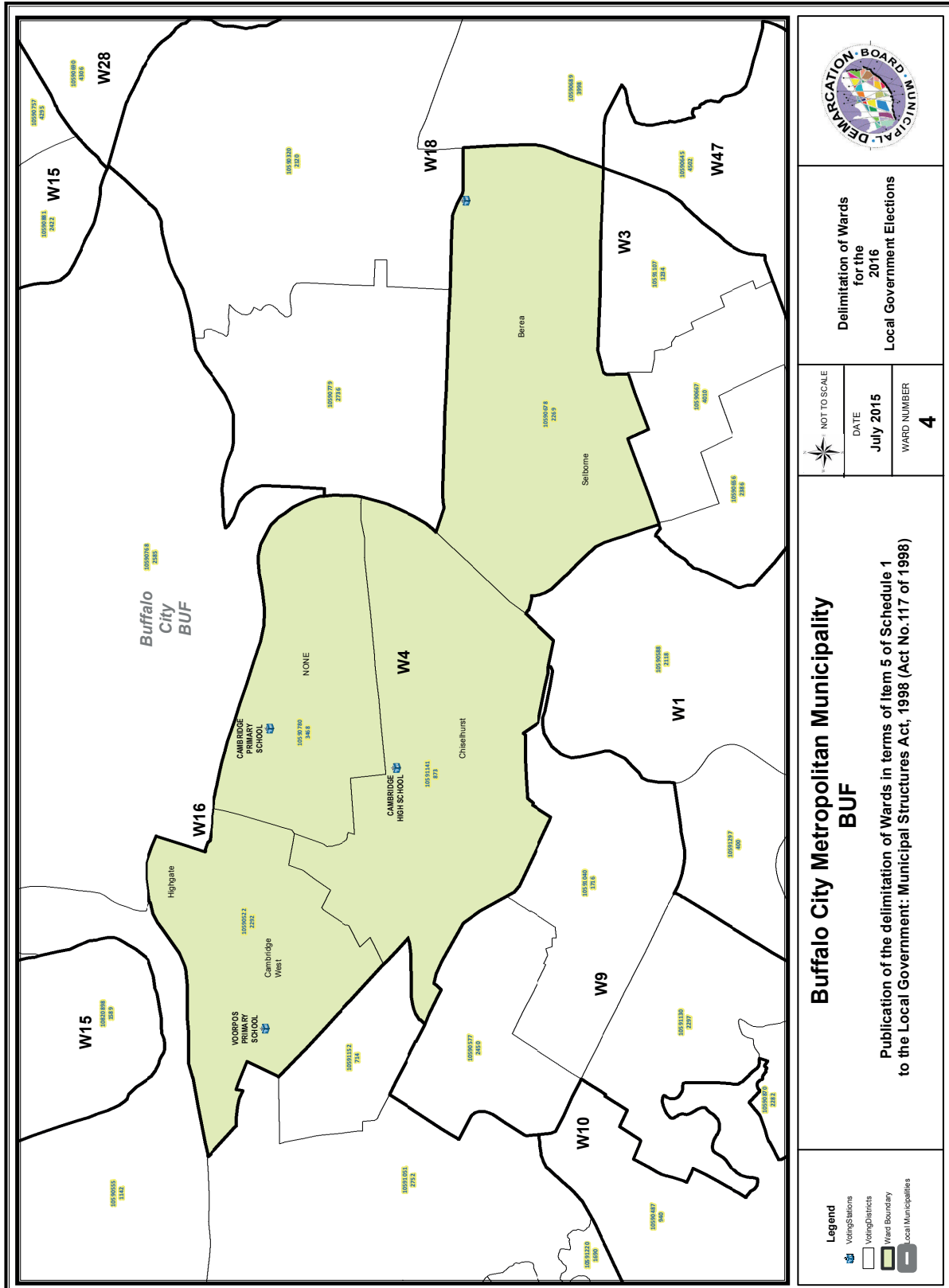

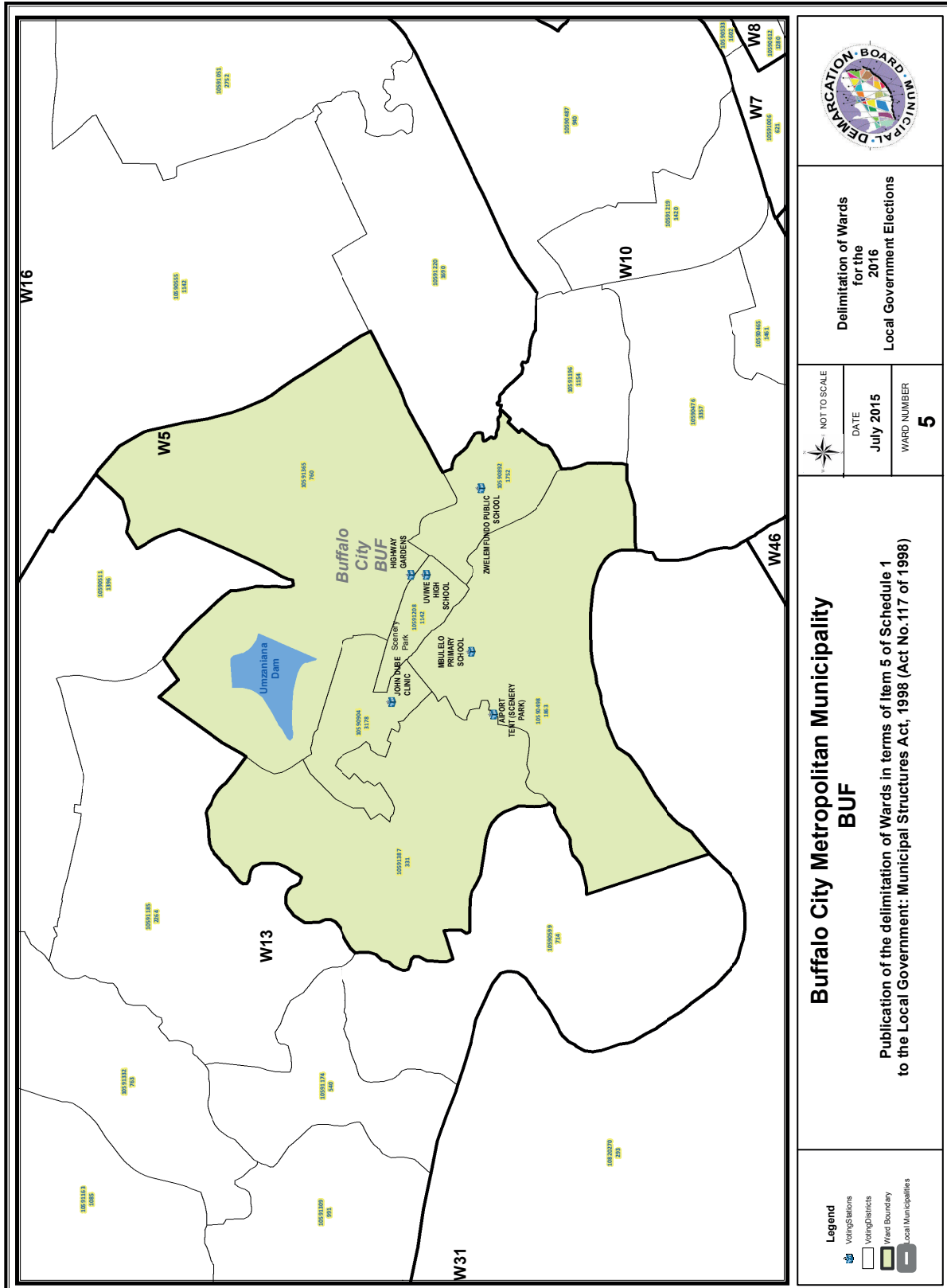

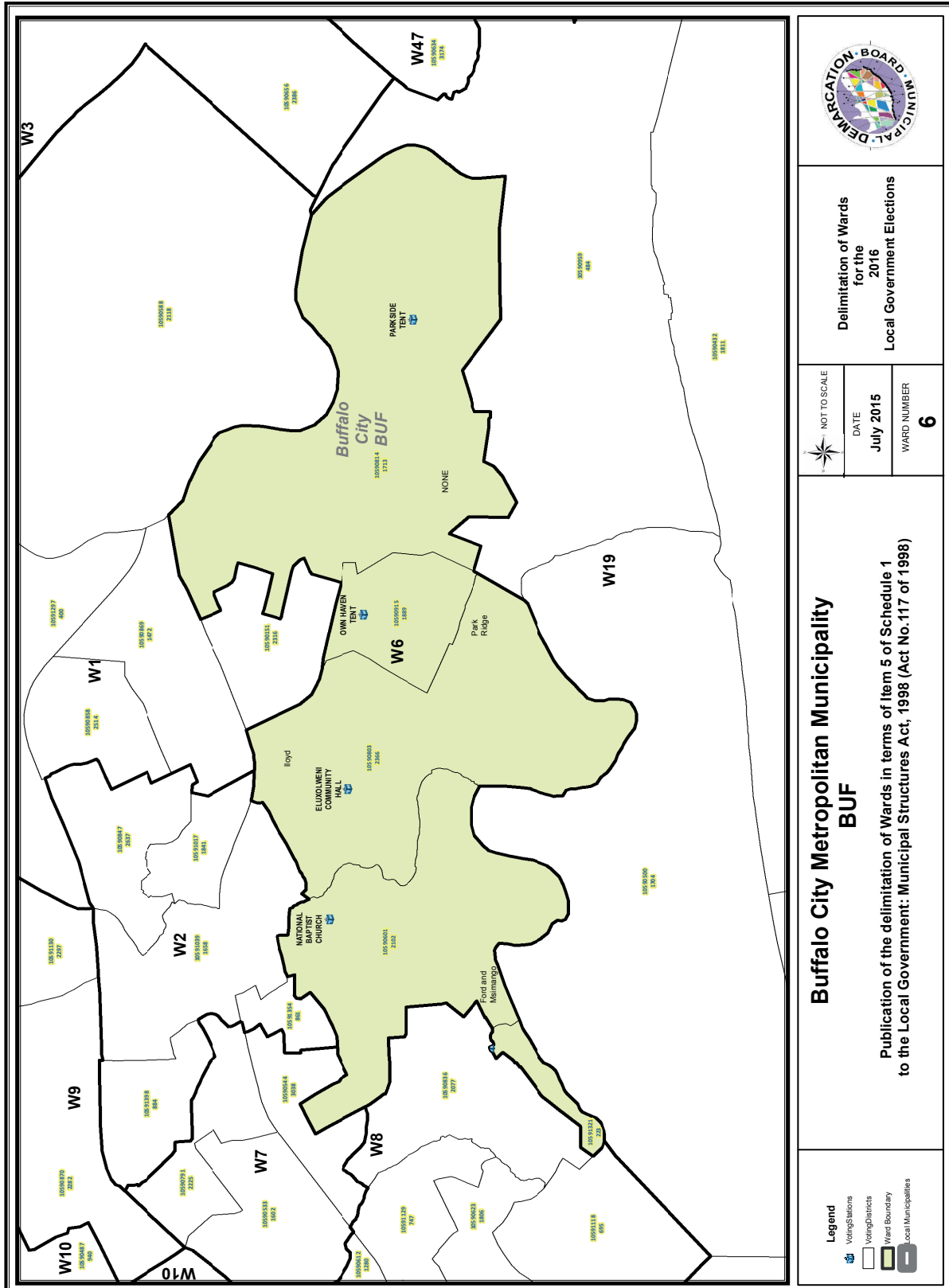

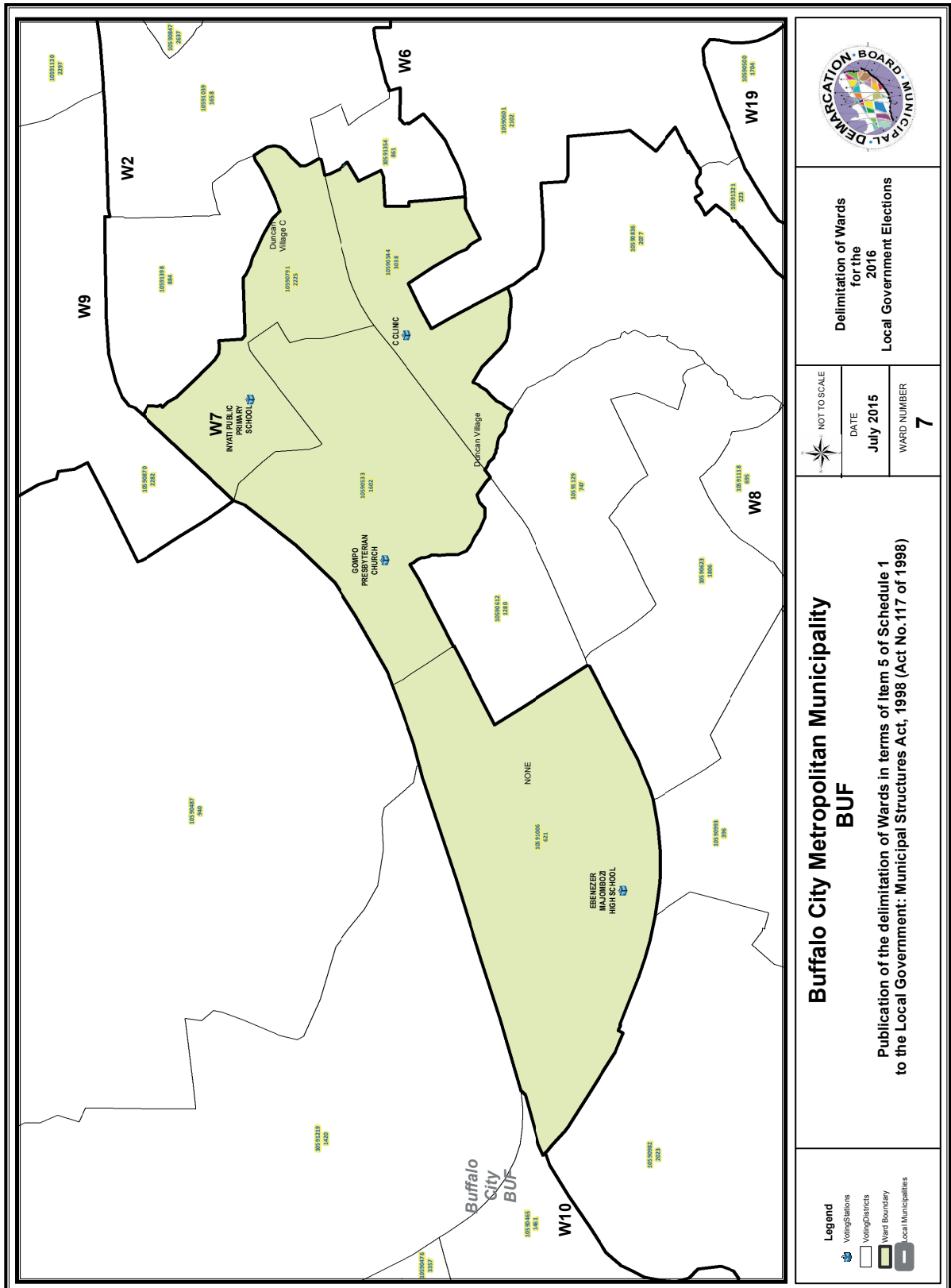

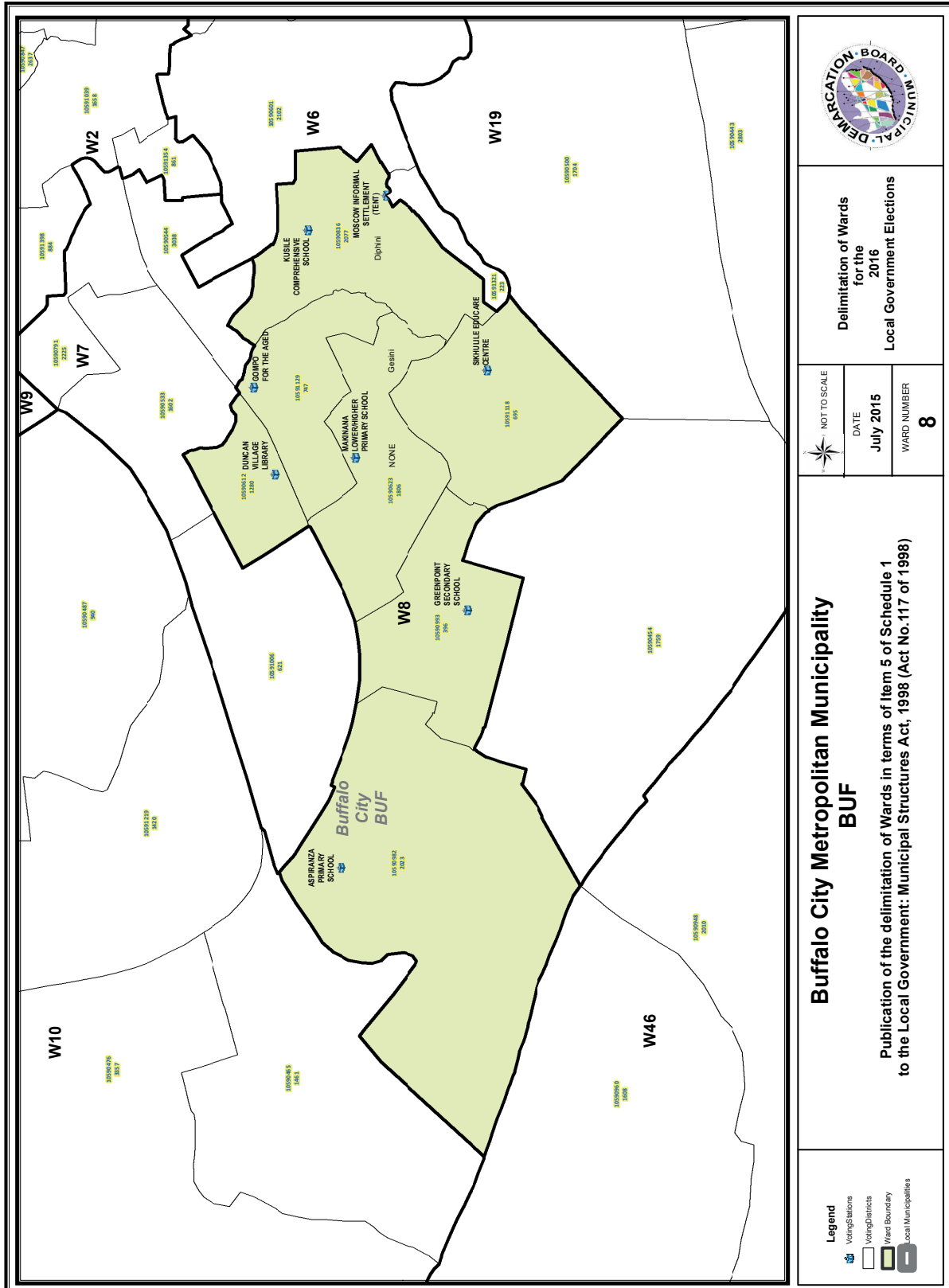

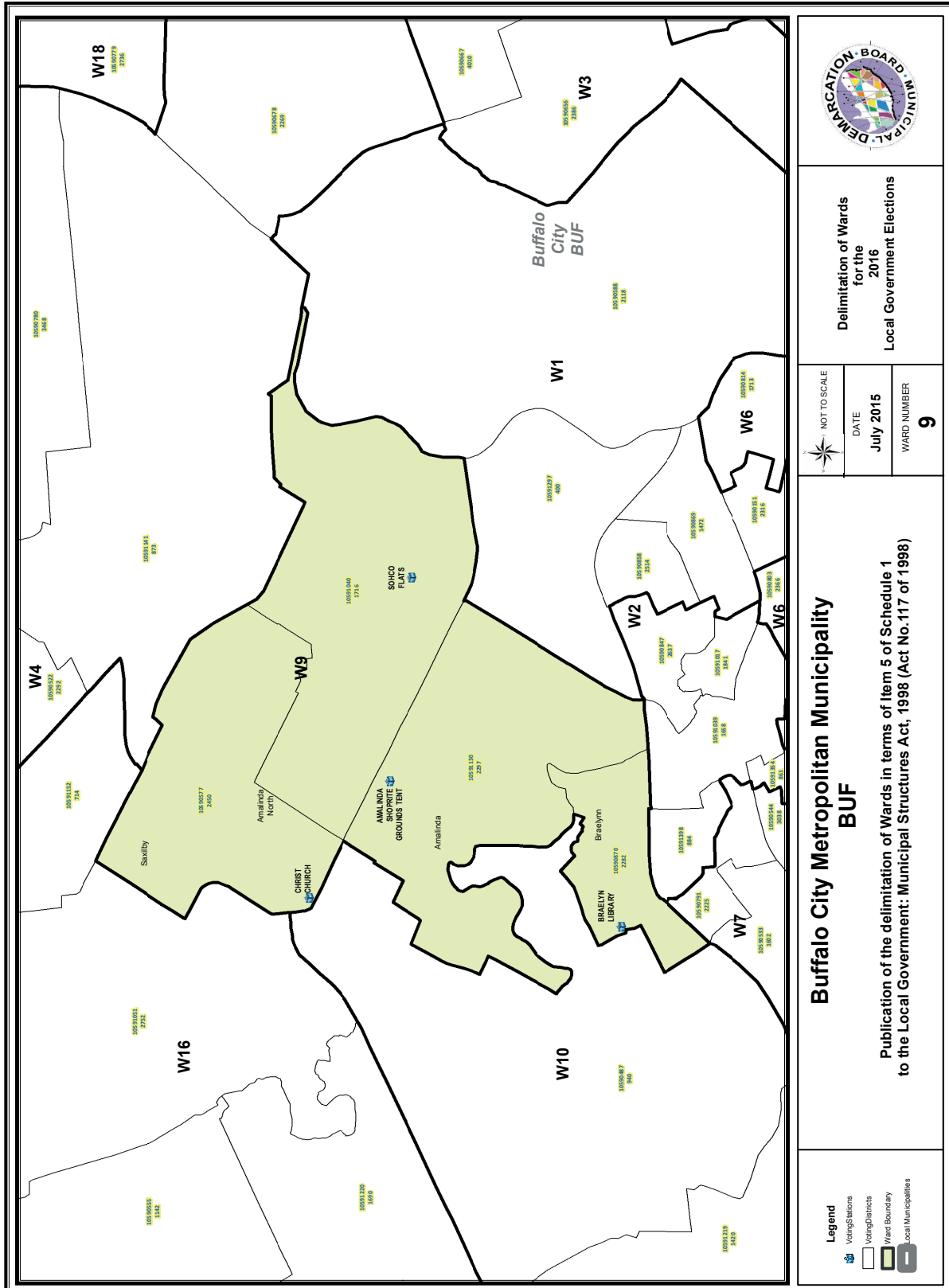

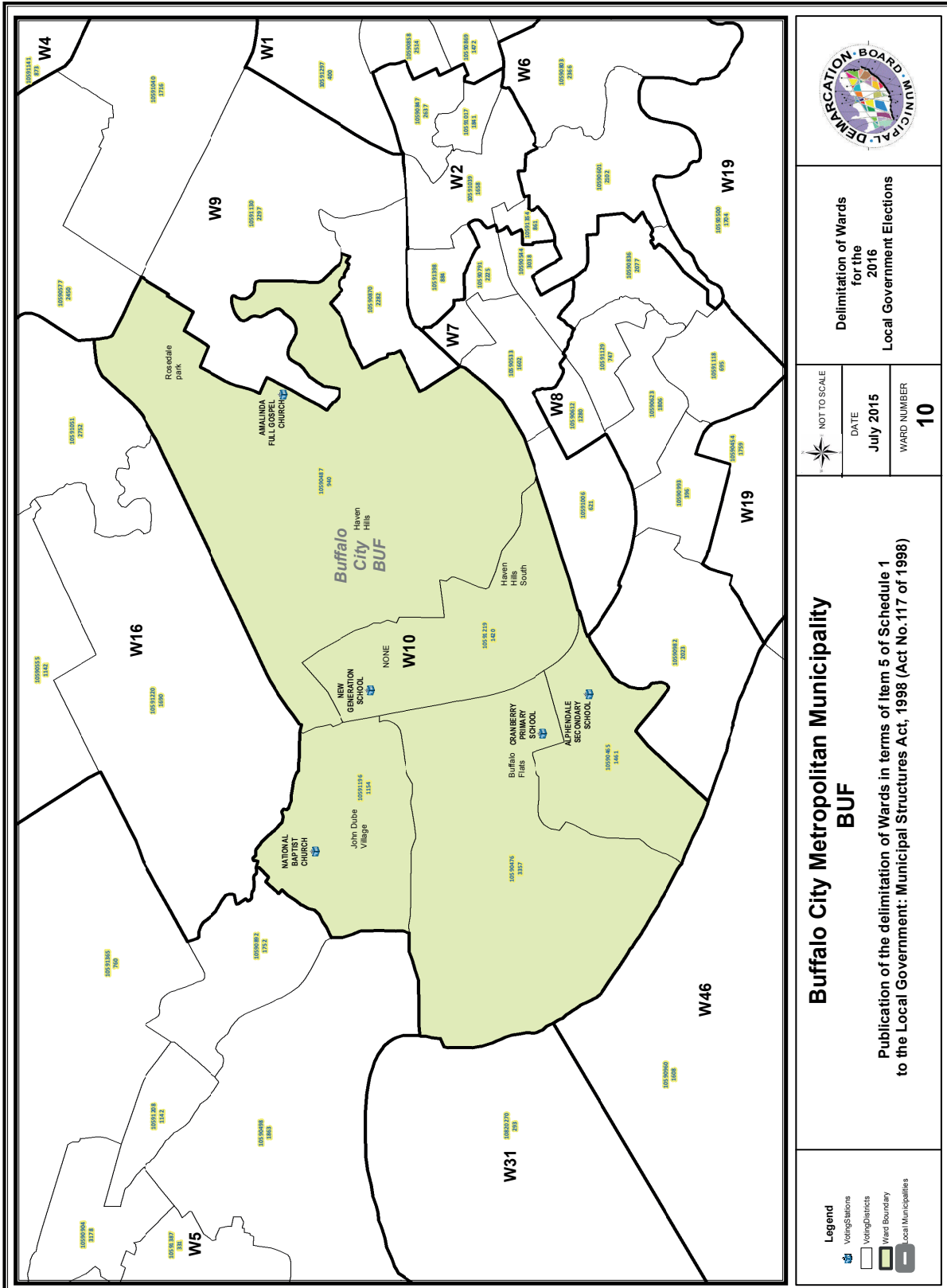

Delimitation of Wards
for the
2016
Local Government Elections

NOT TO SCALE
DATE July 2015
WARD NUMBER 10

**Buffalo City Metropolitan Municipality
BUF**

Publication of the delimitation of Wards in terms of Item 5 of Schedule 1
to the Local Government: Municipal Structures Act, 1998 (Act No.117 of 1998)

- Legend**
- Voting Stations
 - Voting Districts
 - Ward Boundary
 - Local Municipalities

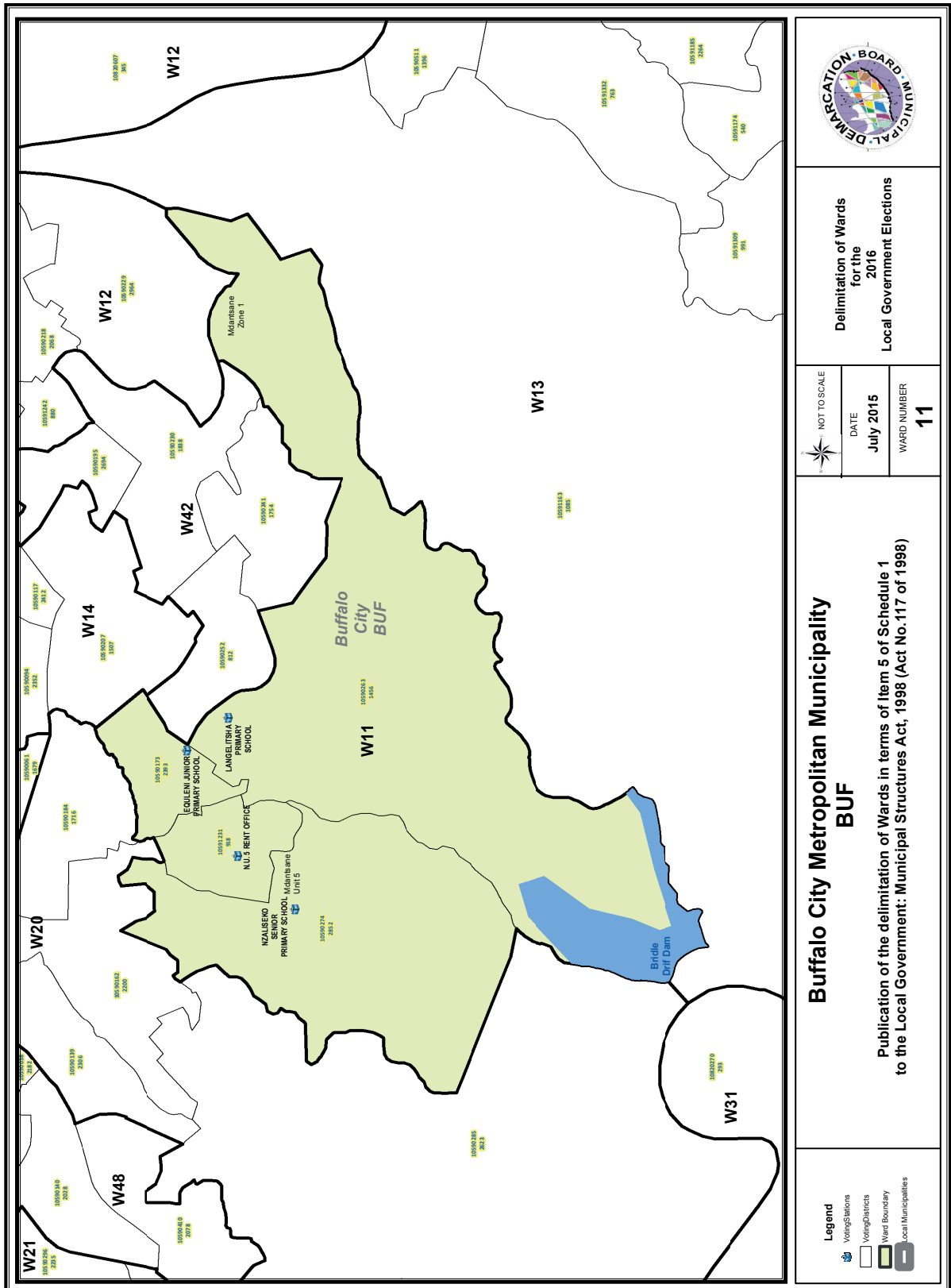

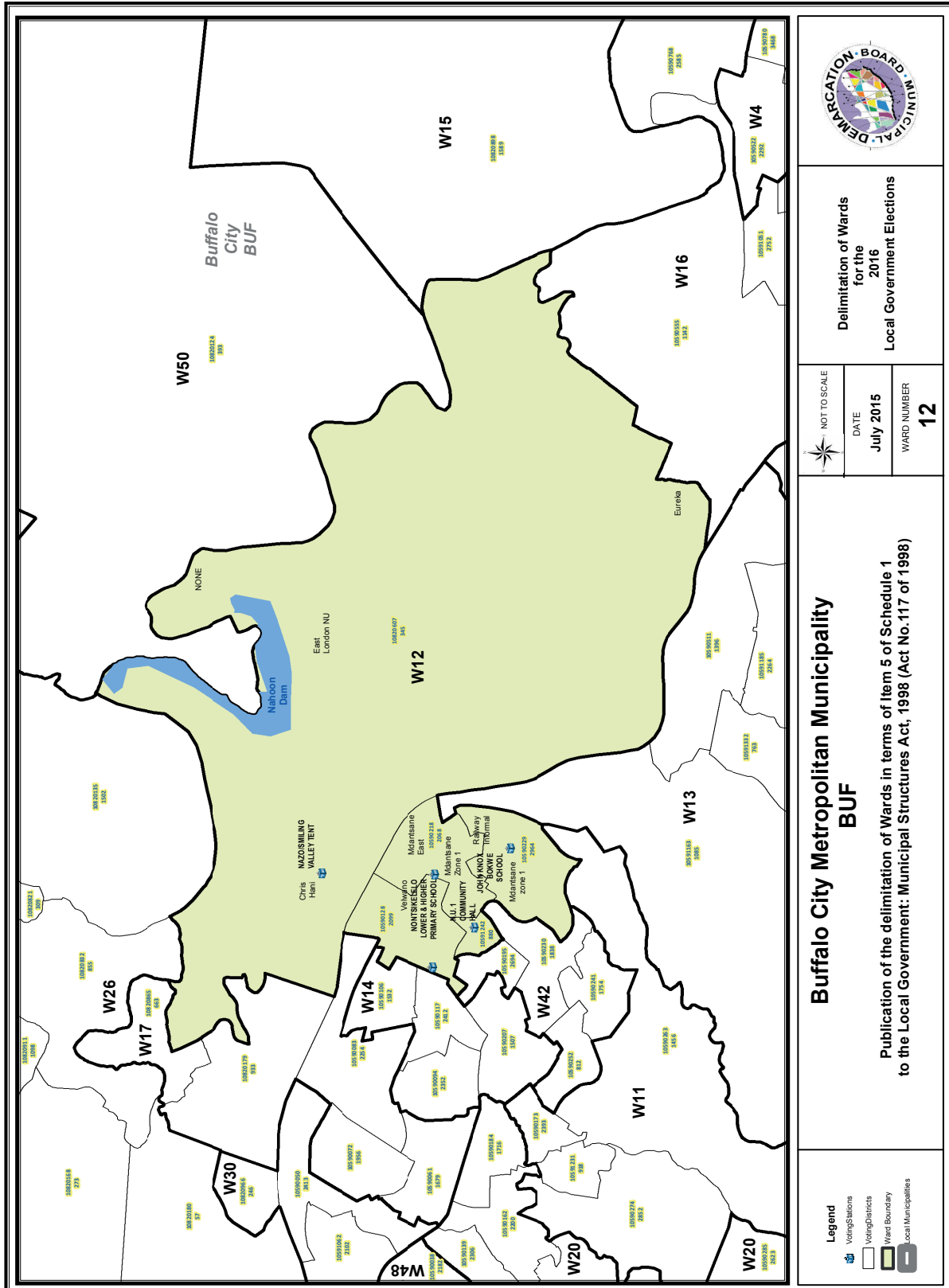

**Delimitation of Wards
for the
2016
Local Government Elections**

NOT TO SCALE
DATE
July 2015
WARD NUMBER
12

**Buffalo City Metropolitan Municipality
BUF**

**Publication of the delimitation of Wards in terms of Item 5 of Schedule 1
to the Local Government: Municipal Structures Act, 1998 (Act No.117 of 1998)**

- Legend**
- Voting Stations
 - Voting Districts
 - Ward Boundary
 - Local Municipalities

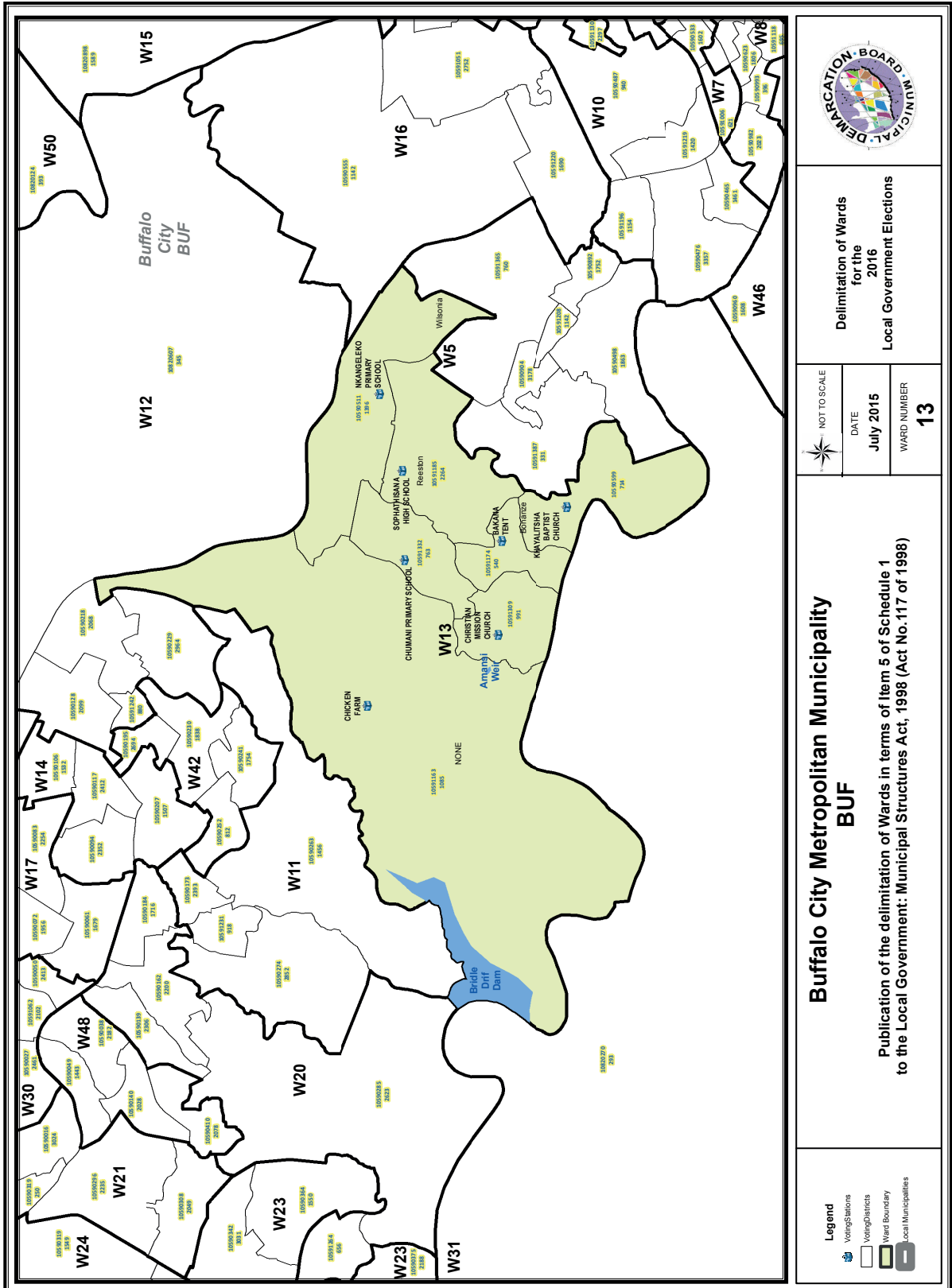

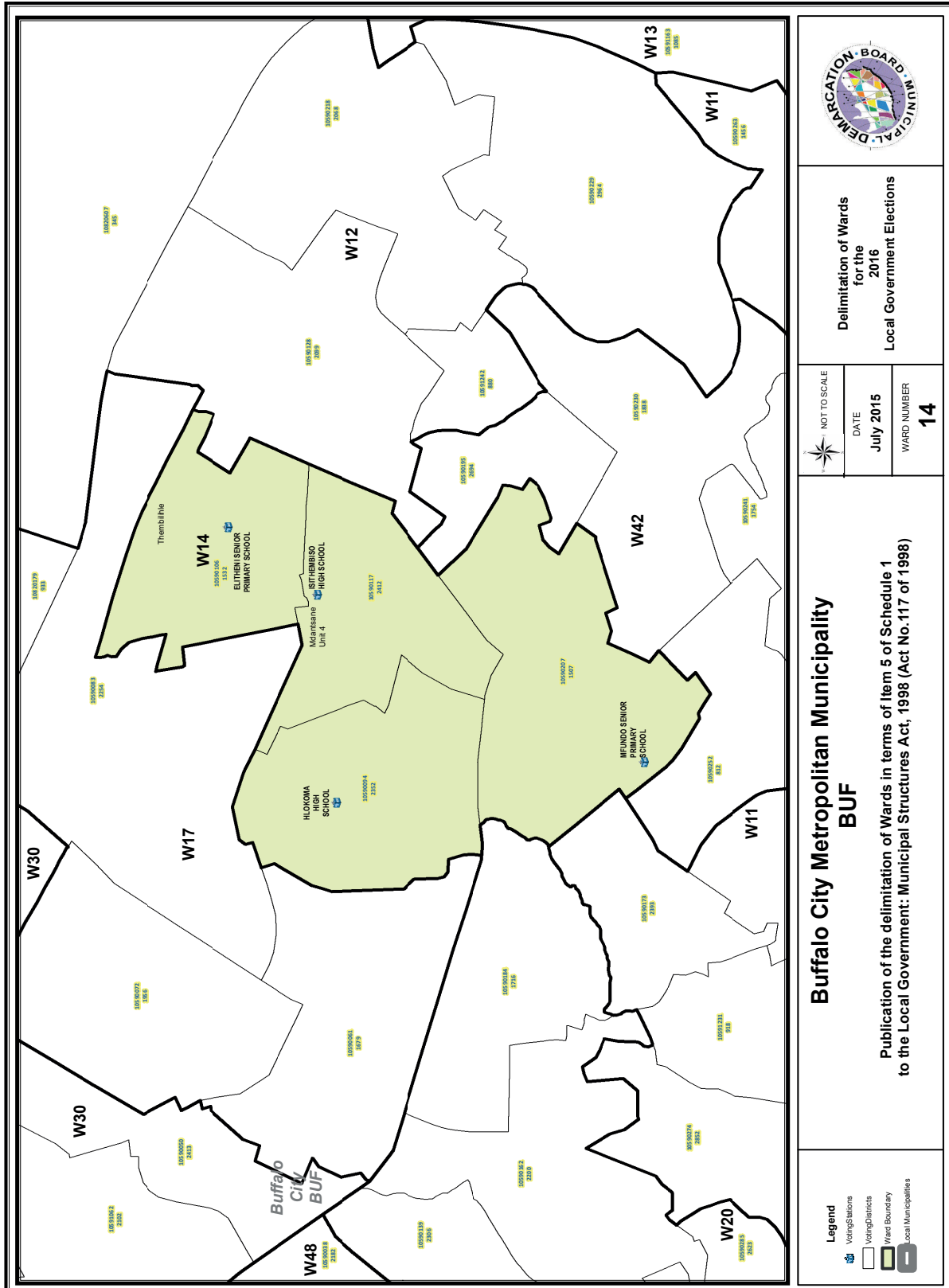

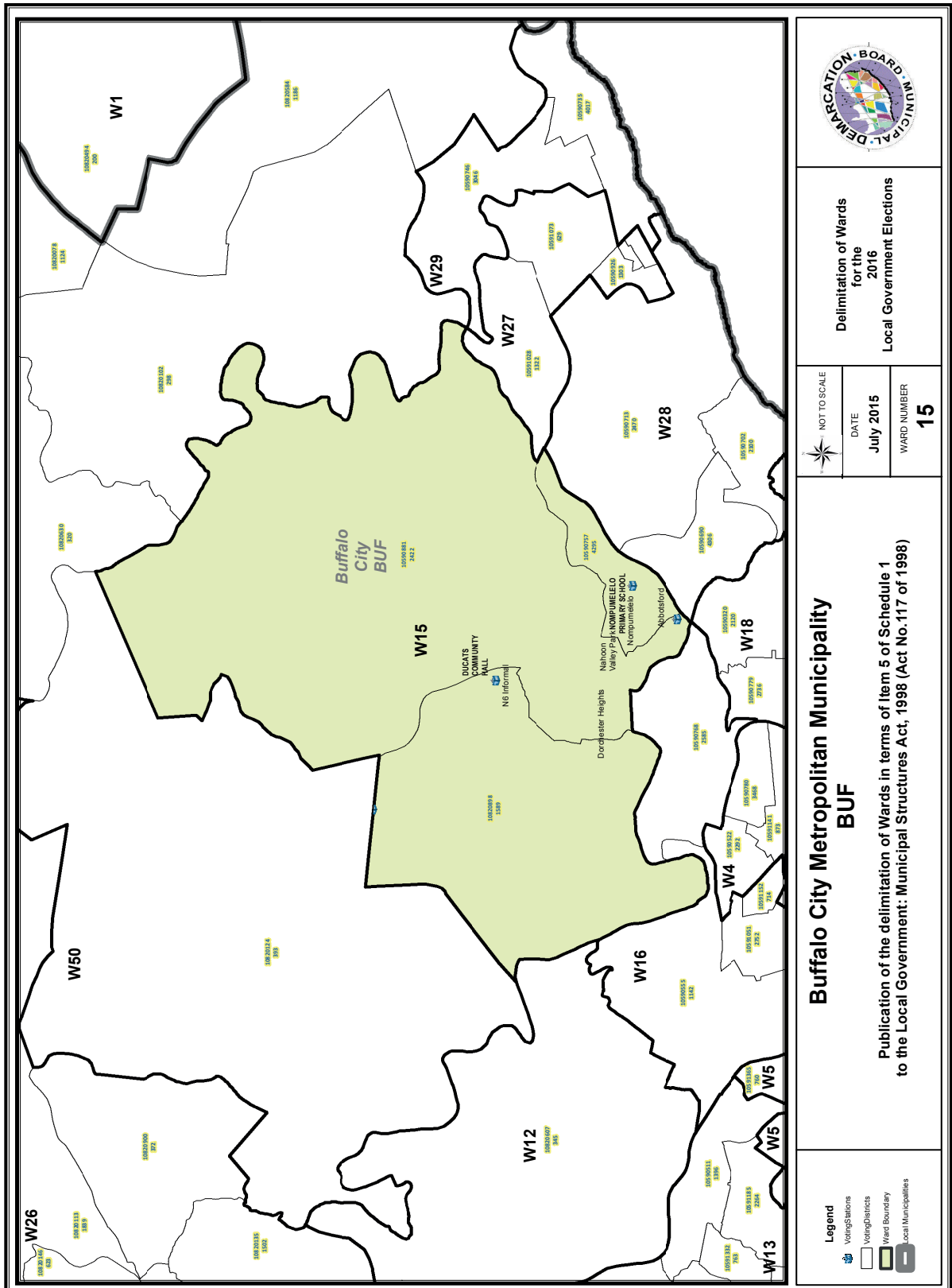

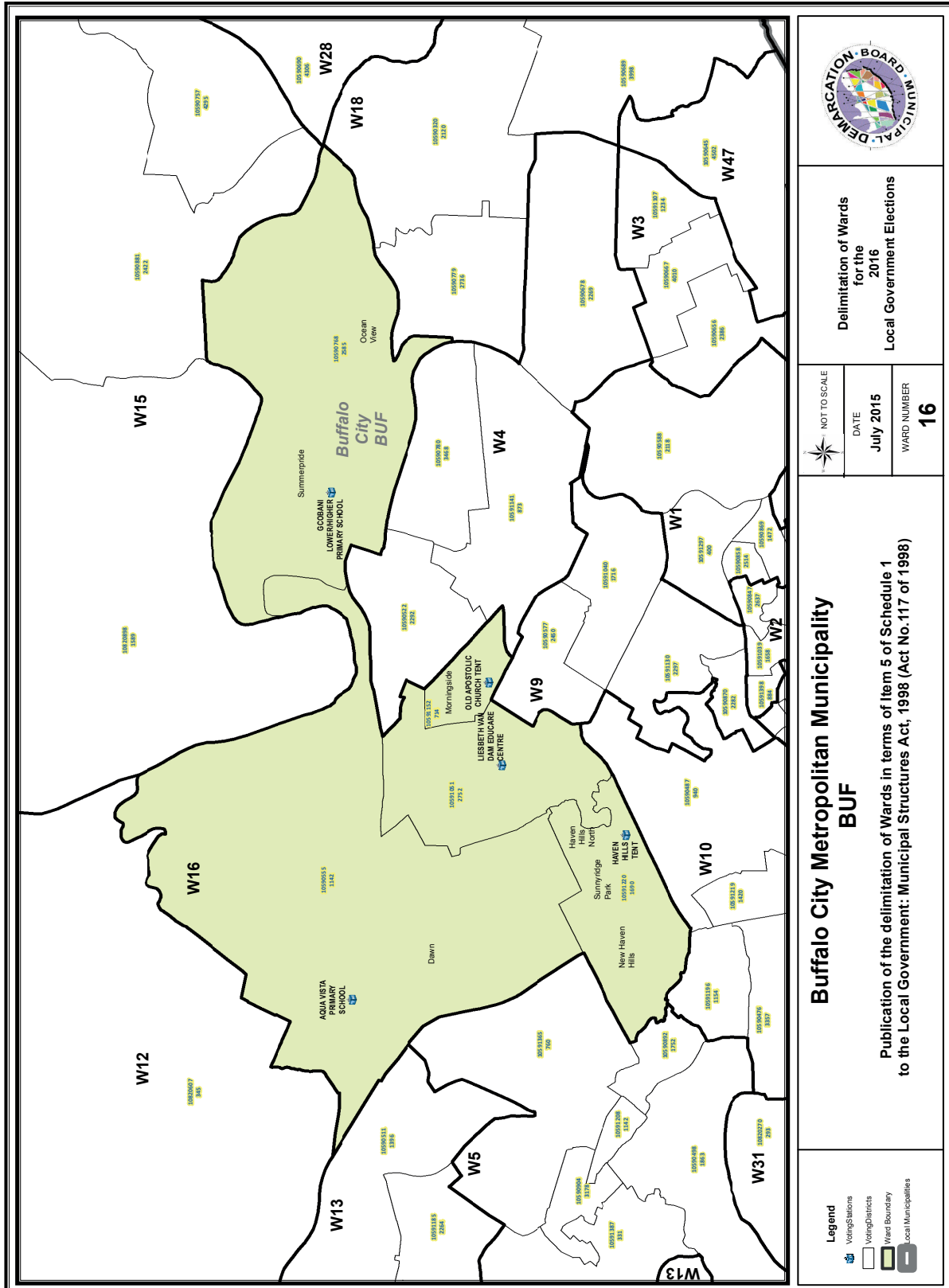

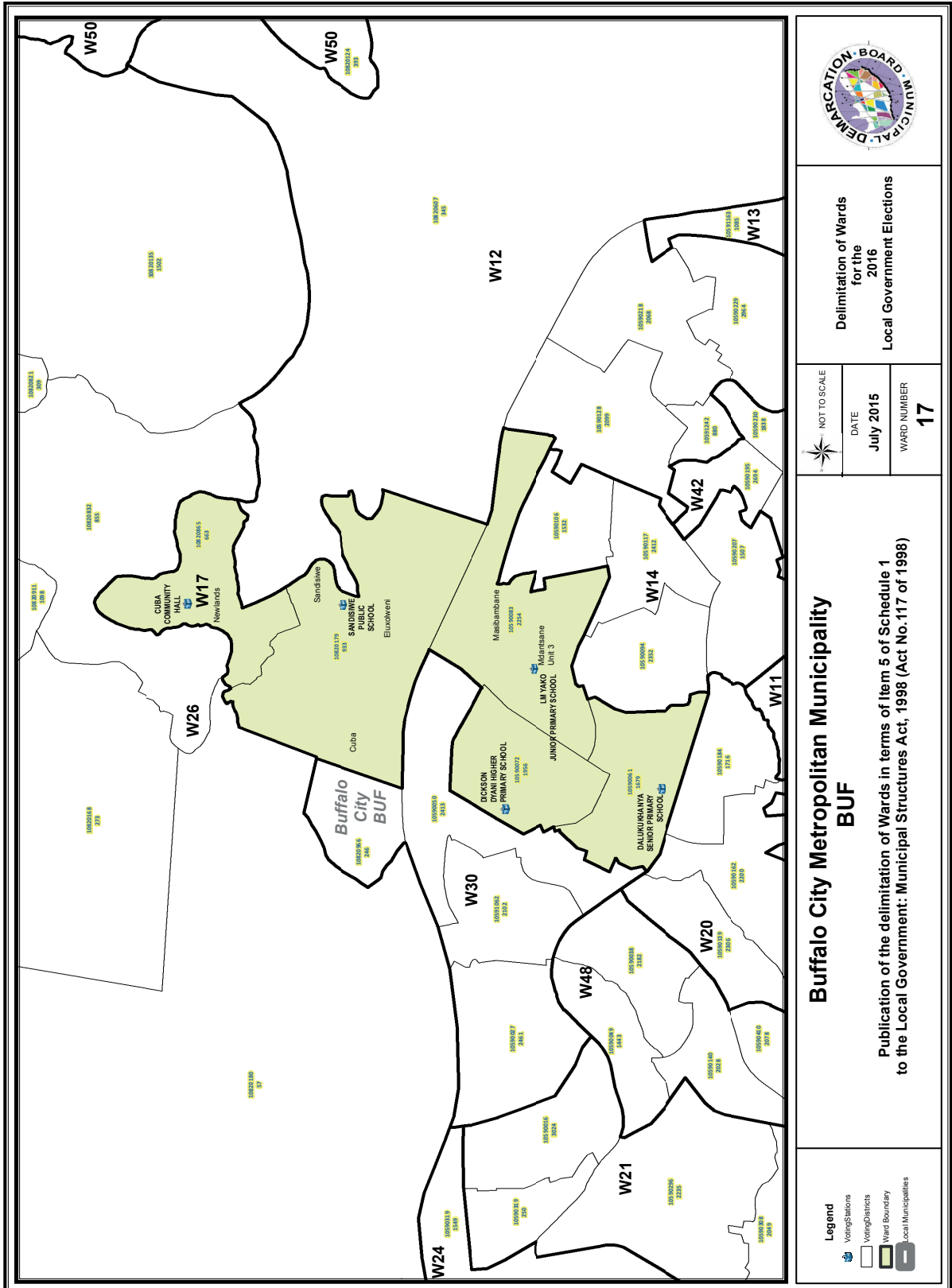

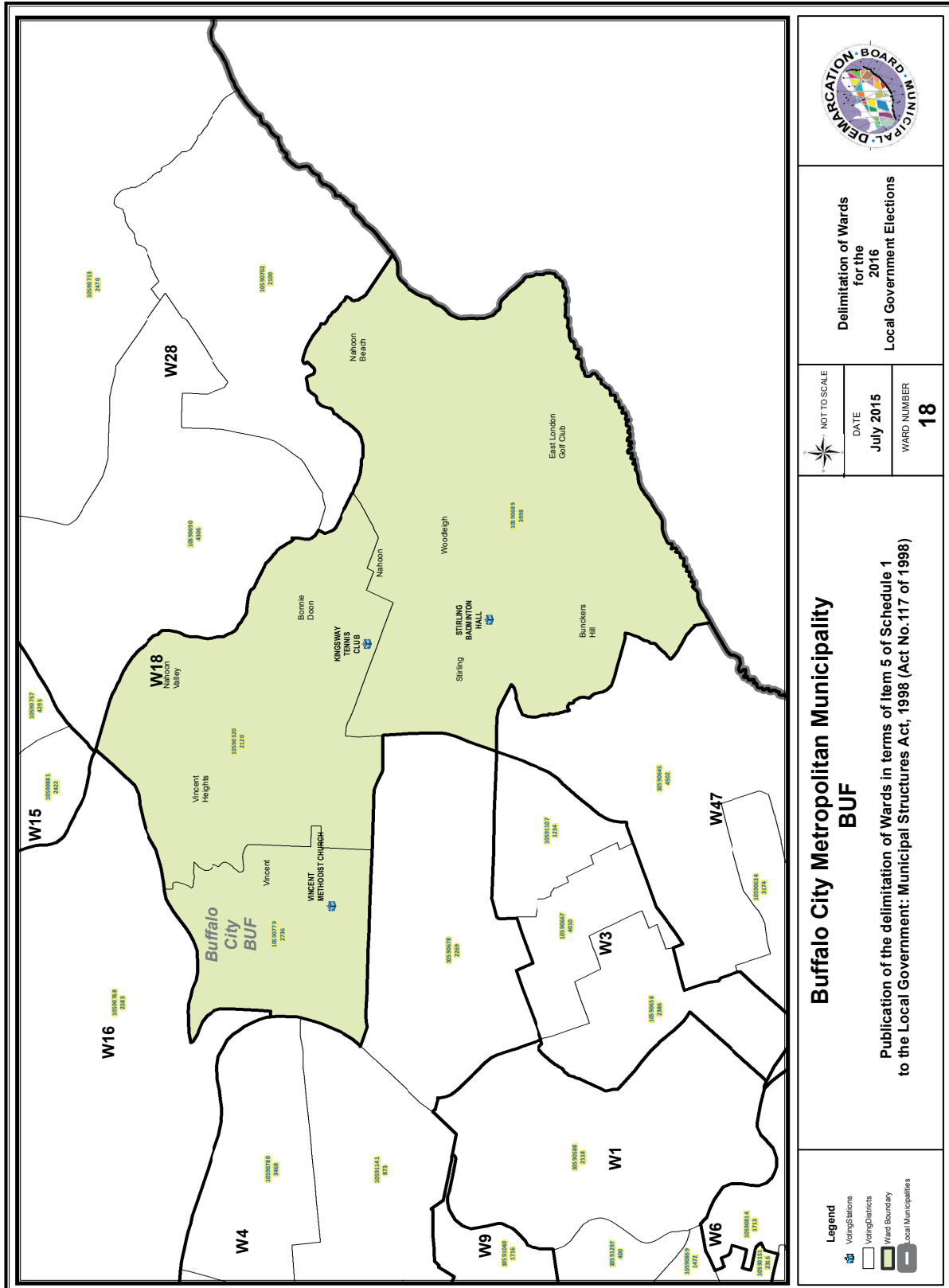

**Delimitation of Wards
for the
2016
Local Government Elections**

NOT TO SCALE
DATE
July 2015
WARD NUMBER
18

**Buffalo City Metropolitan Municipality
BUF**
Publication of the delimitation of Wards in terms of Item 5 of Schedule 1
to the Local Government: Municipal Structures Act, 1998 (Act No.117 of 1998)

Legend
 Voting Stations
 Voting Districts
 Ward Boundary
 Local Municipalities

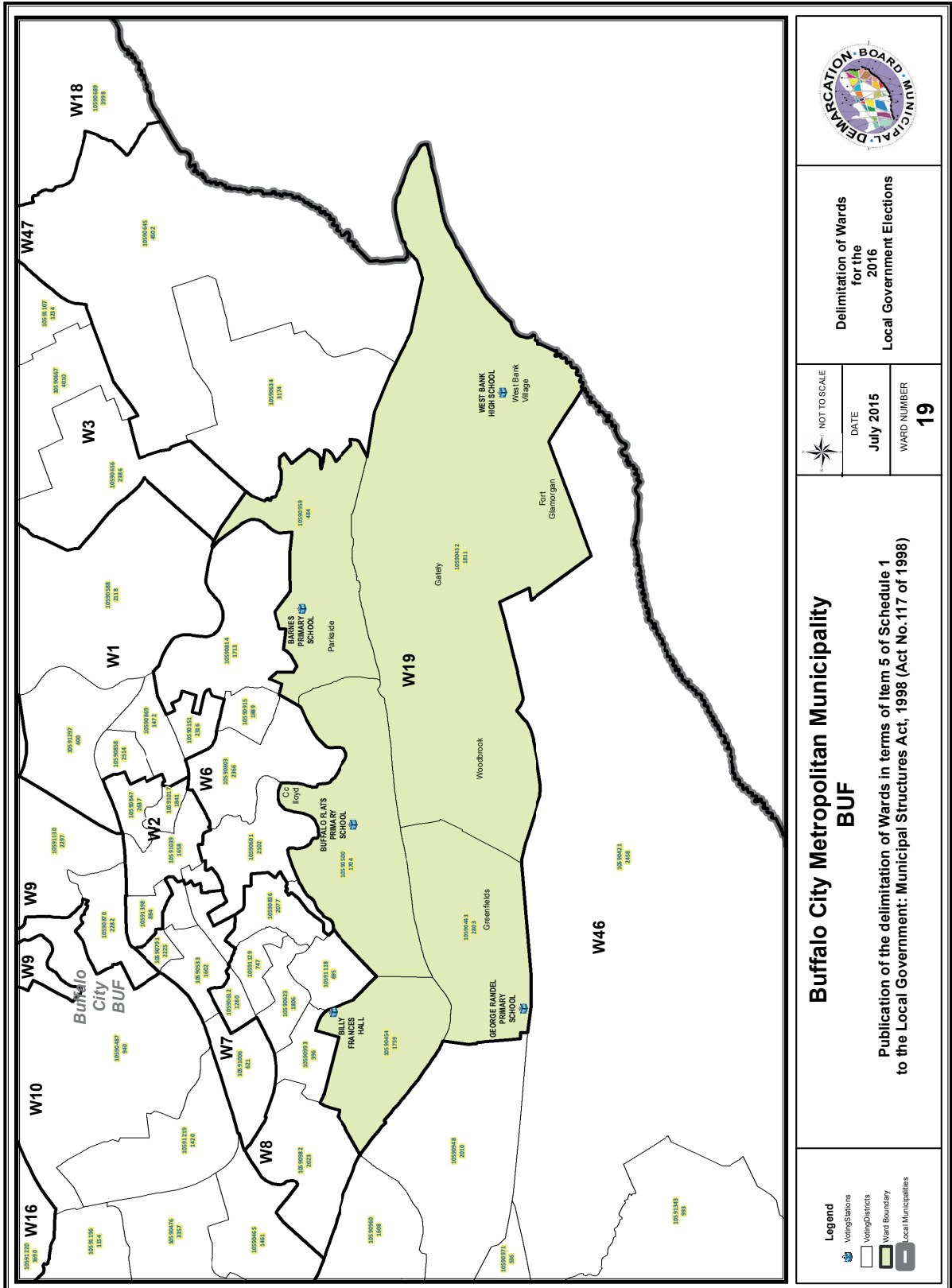

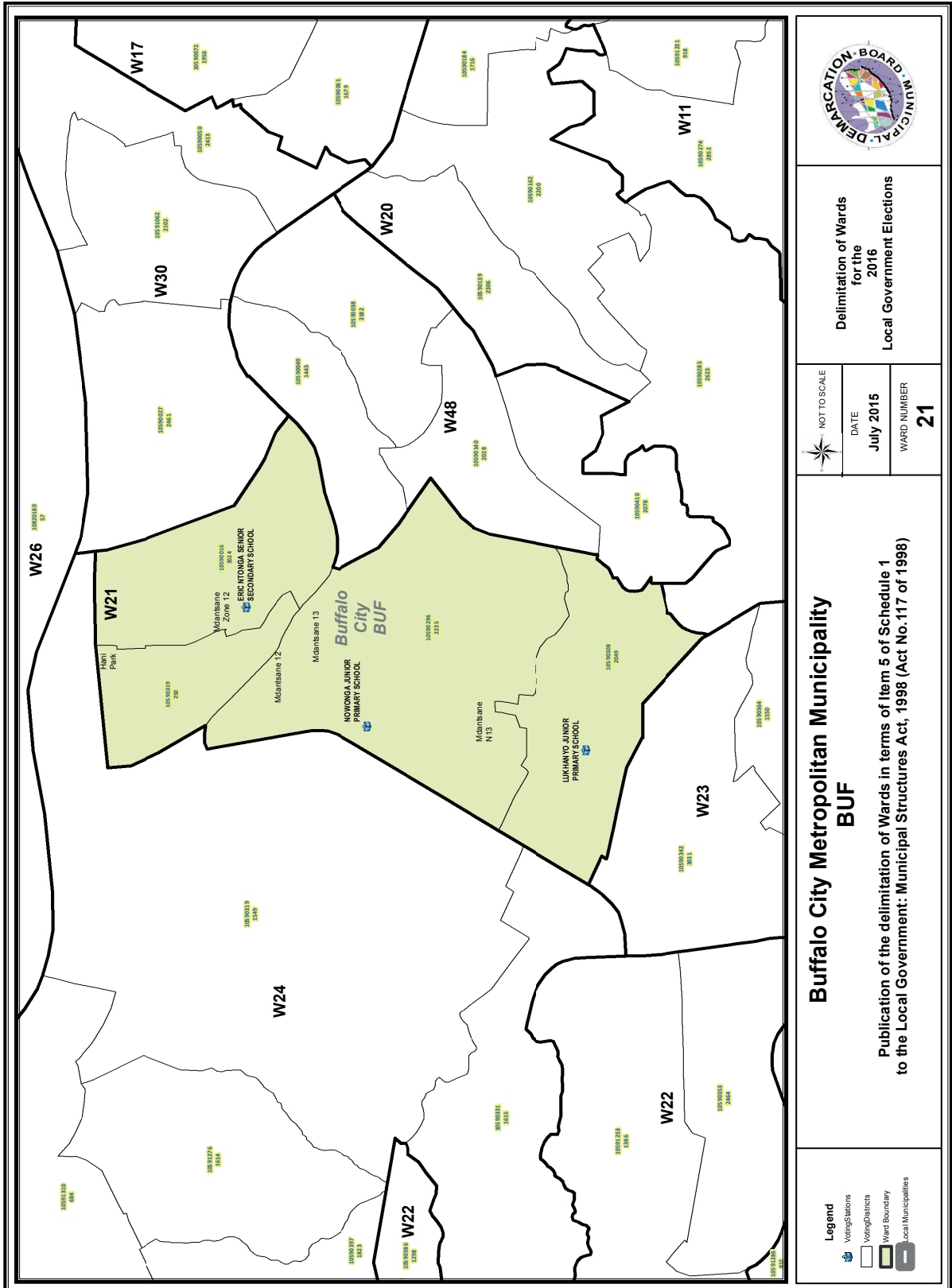

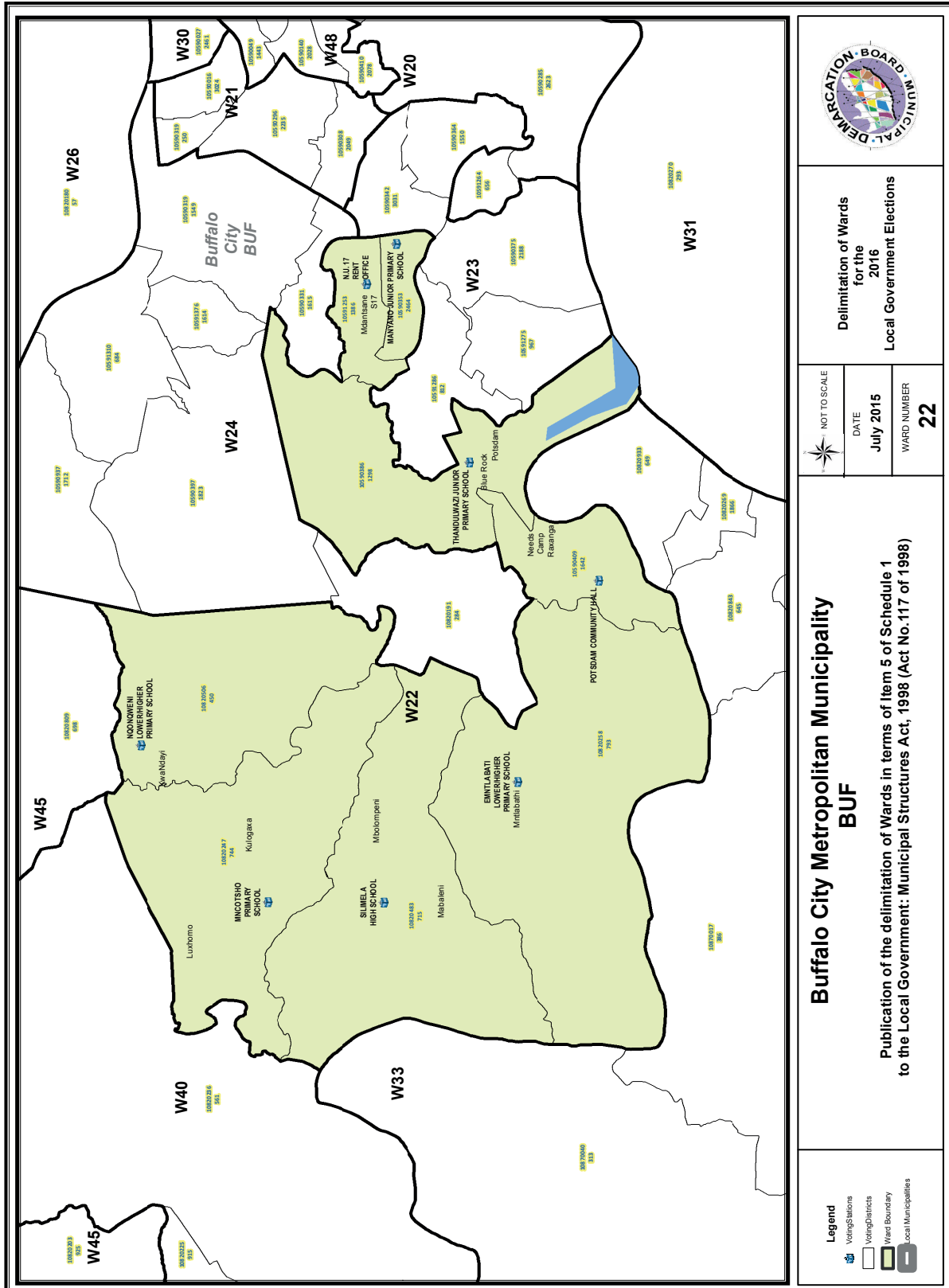

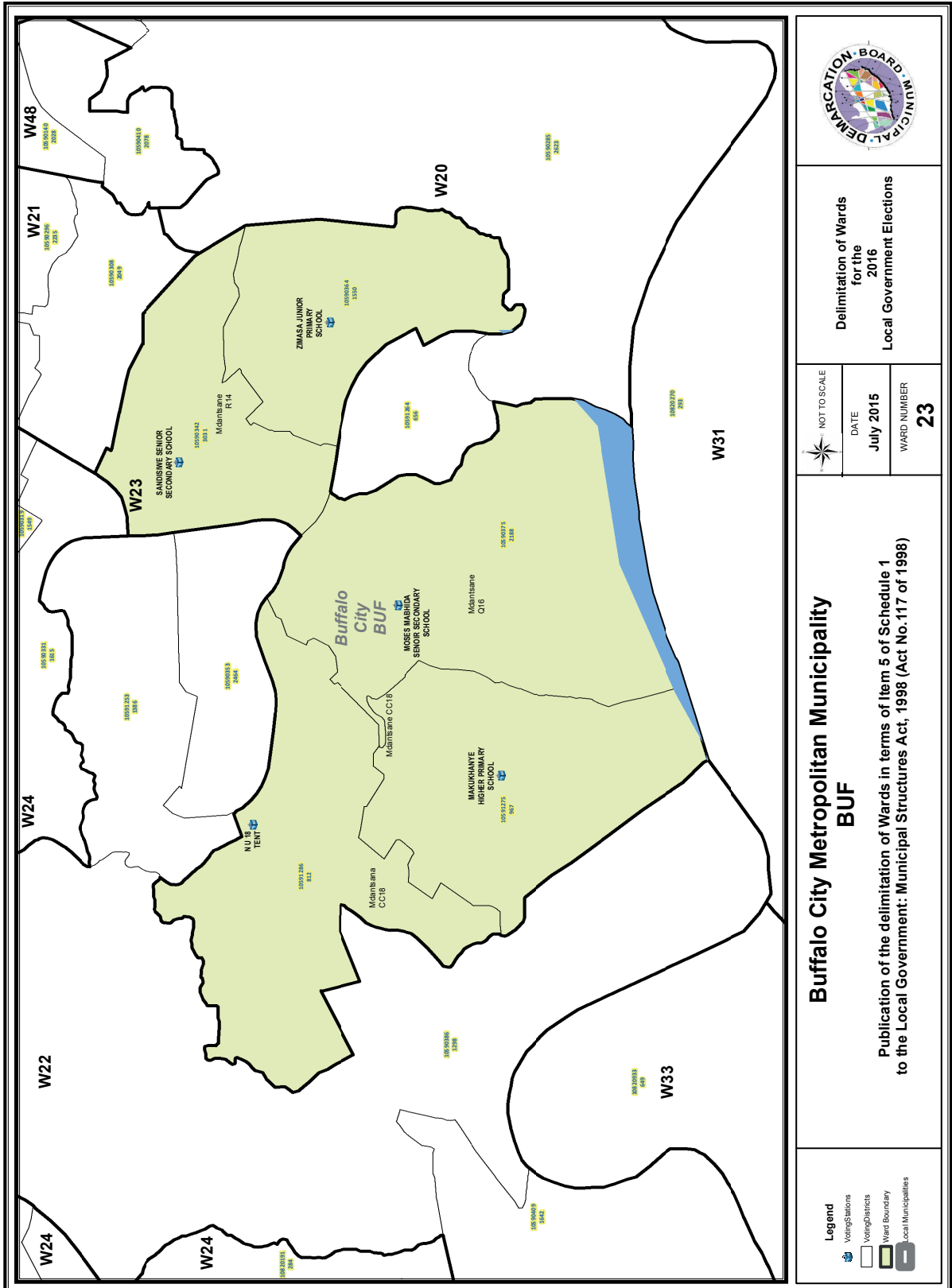

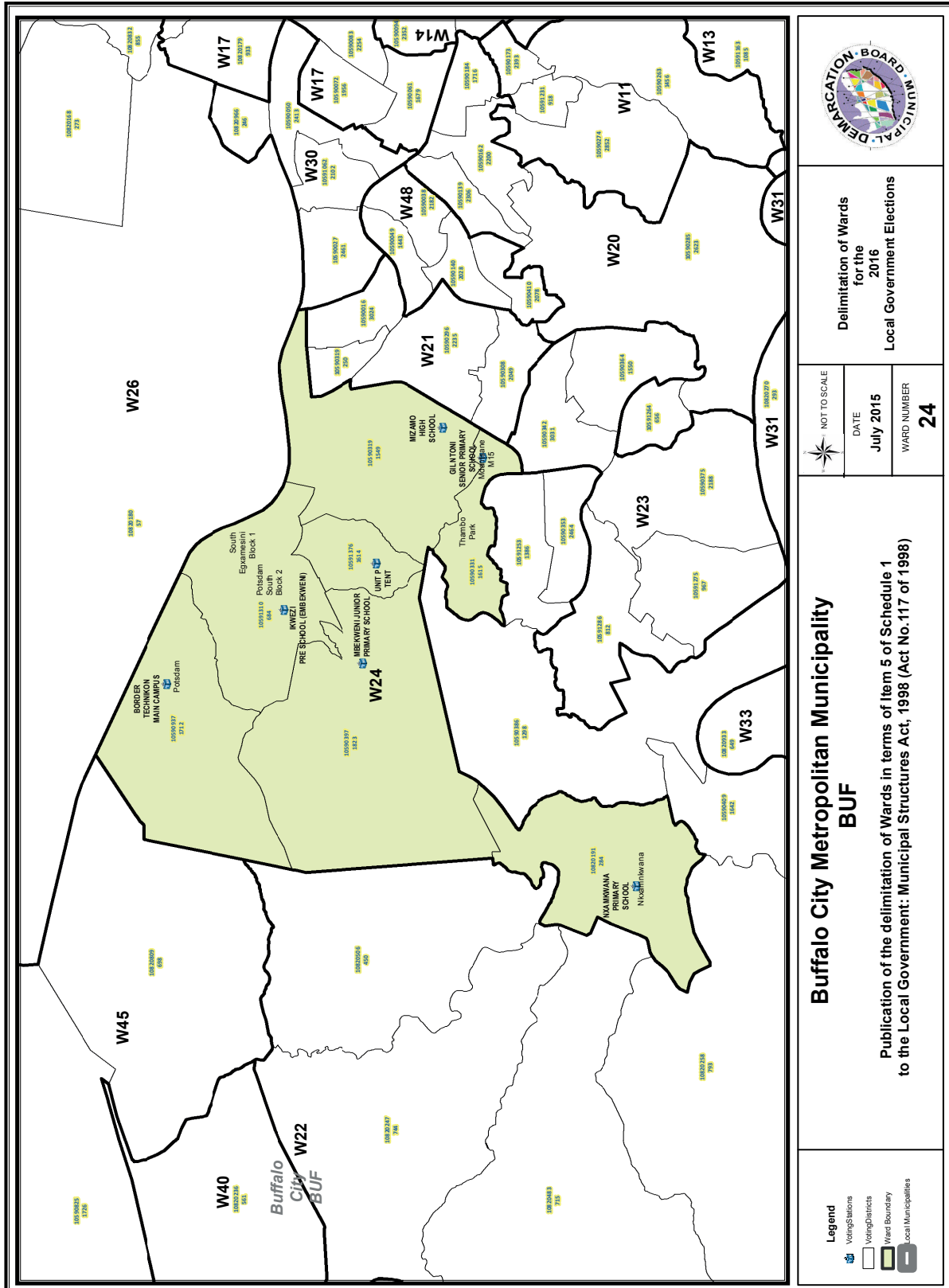

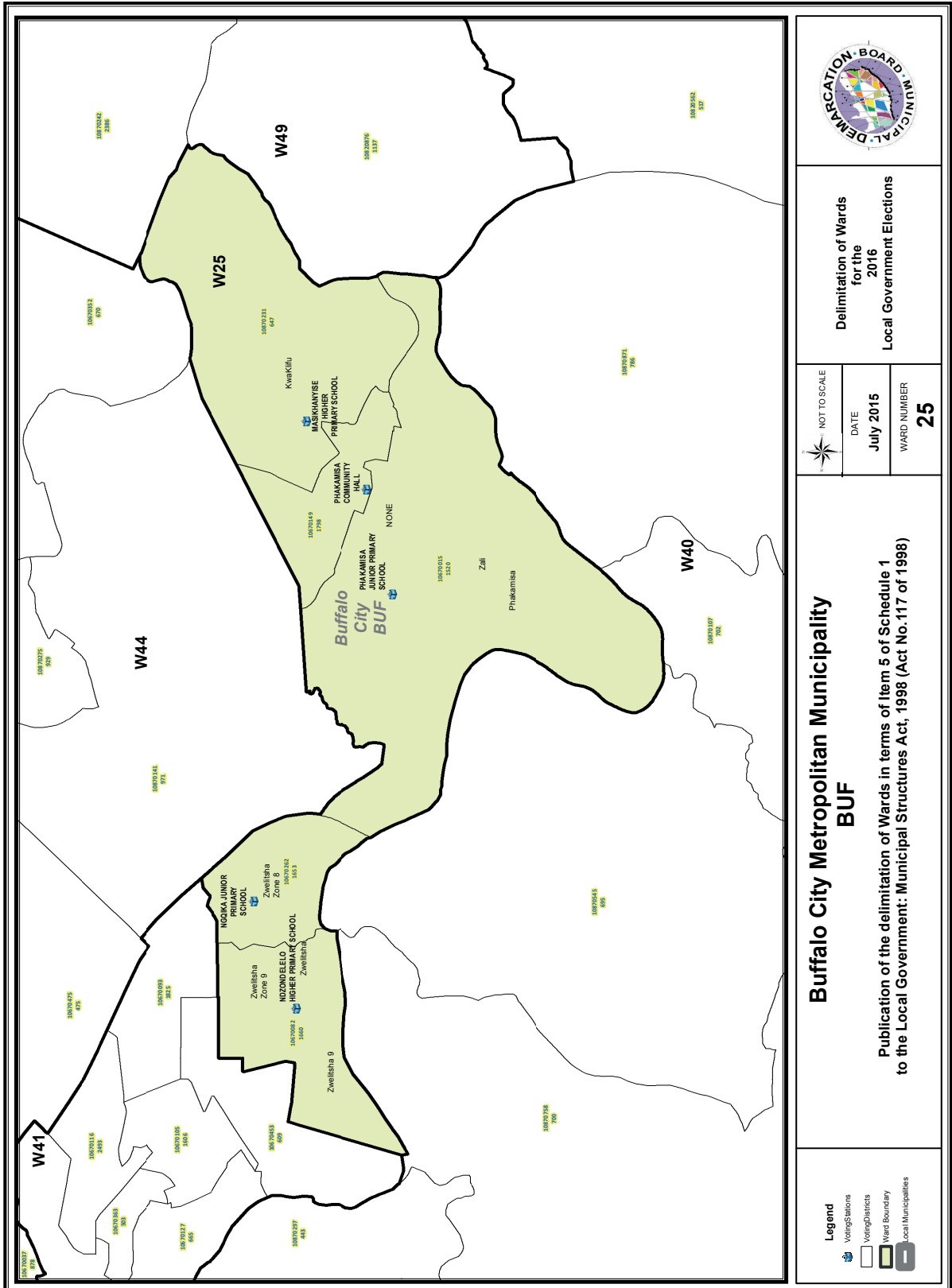

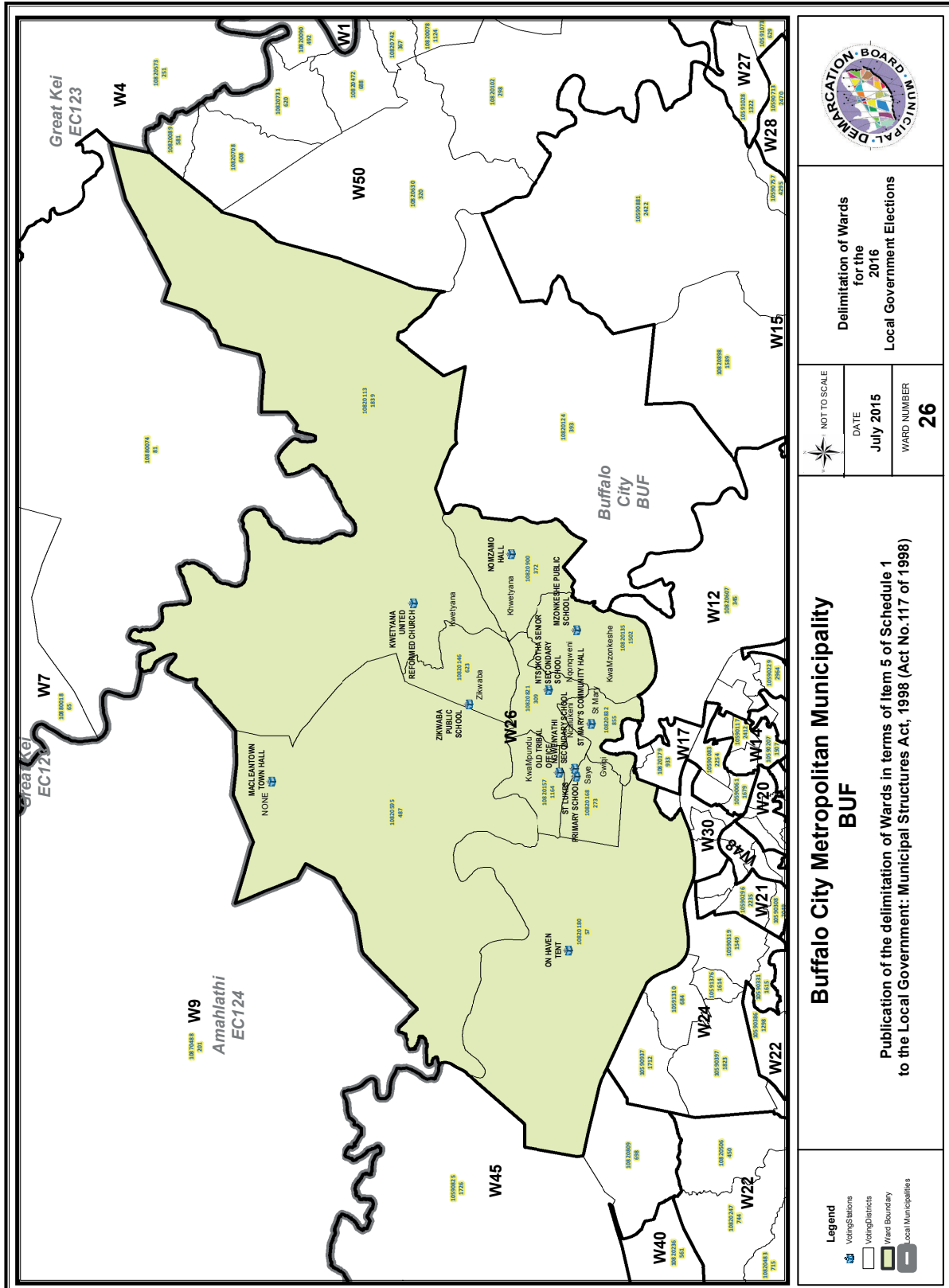

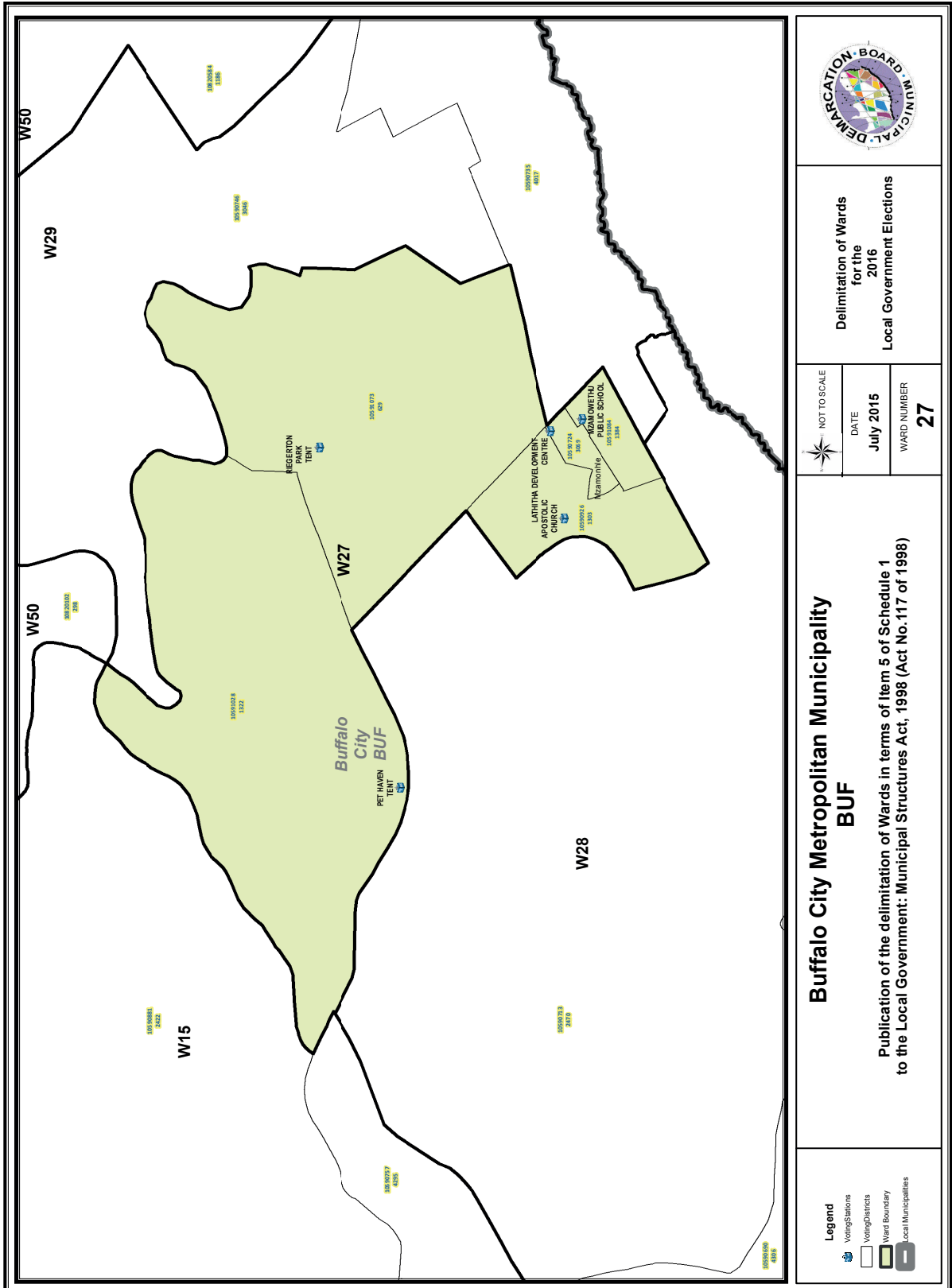

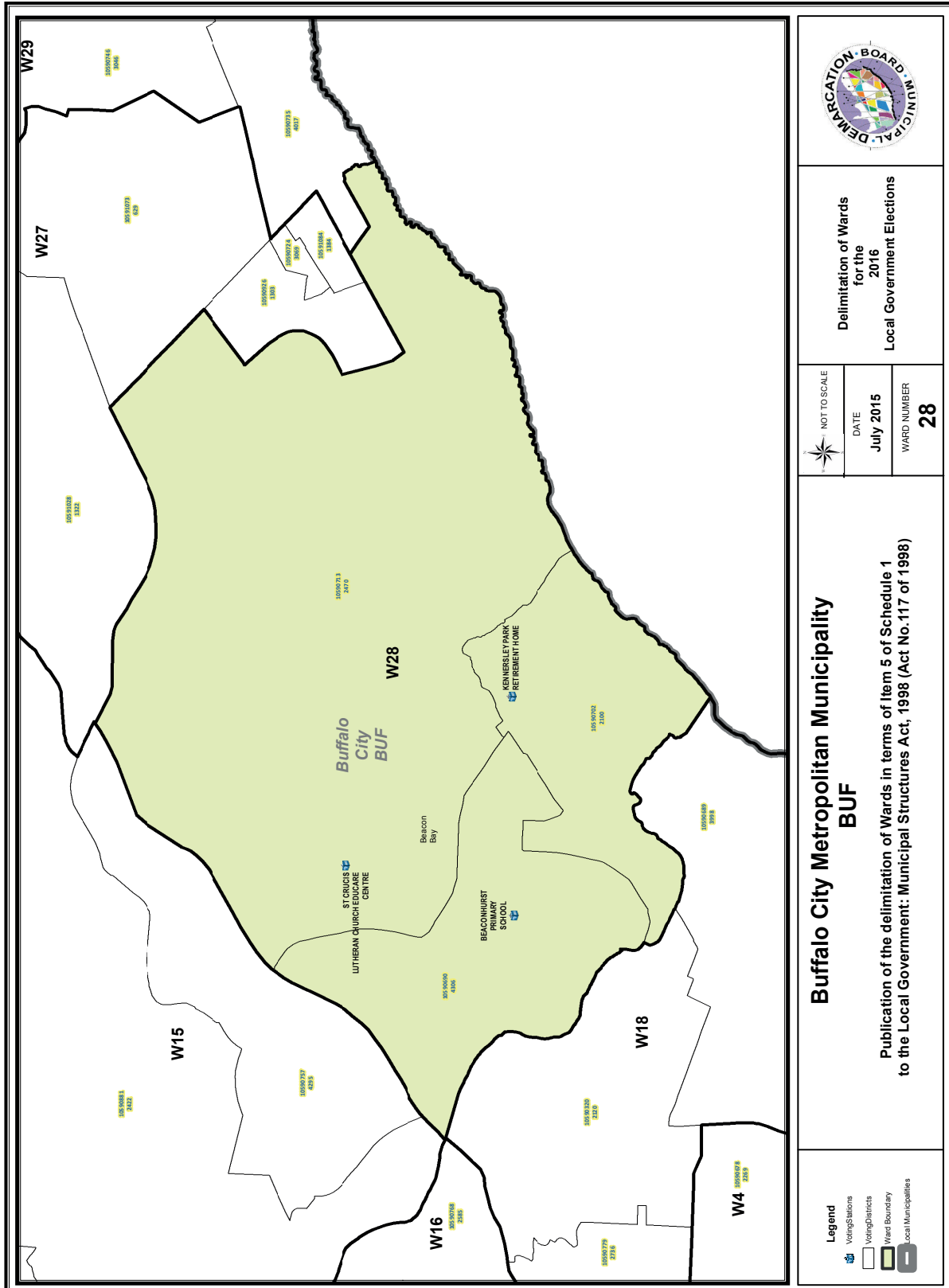

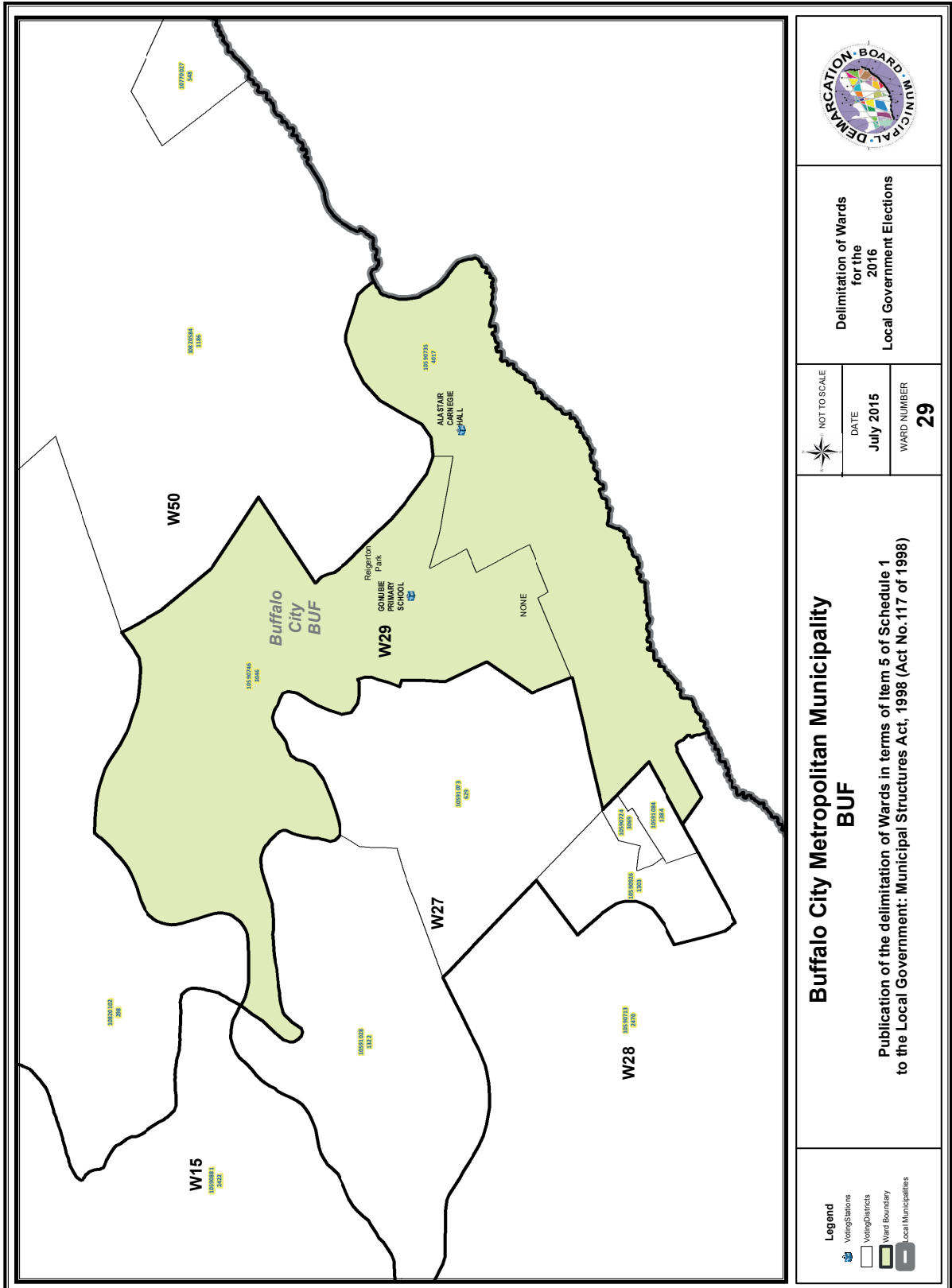

Delimitation of Wards
for the
2016
Local Government Elections

NOT TO SCALE
DATE
July 2015
WARD NUMBER
29

**Buffalo City Metropolitan Municipality
BUF**

Publication of the delimitation of Wards in terms of Item 5 of Schedule 1
to the Local Government: Municipal Structures Act, 1998 (Act No.117 of 1998)

- Legend**
- Voting Stations
 - Voting Districts
 - Ward Boundary
 - Local Municipalities

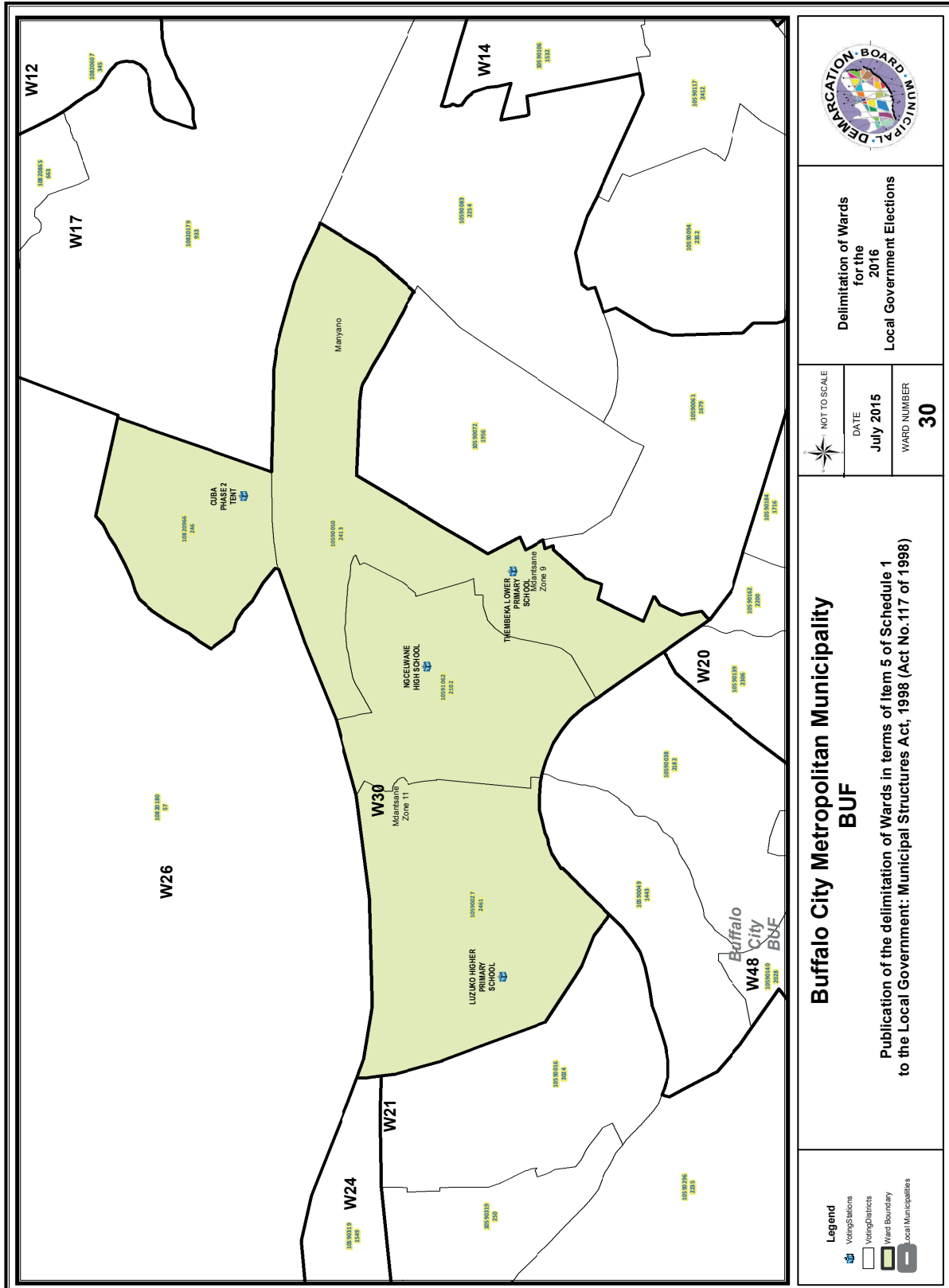

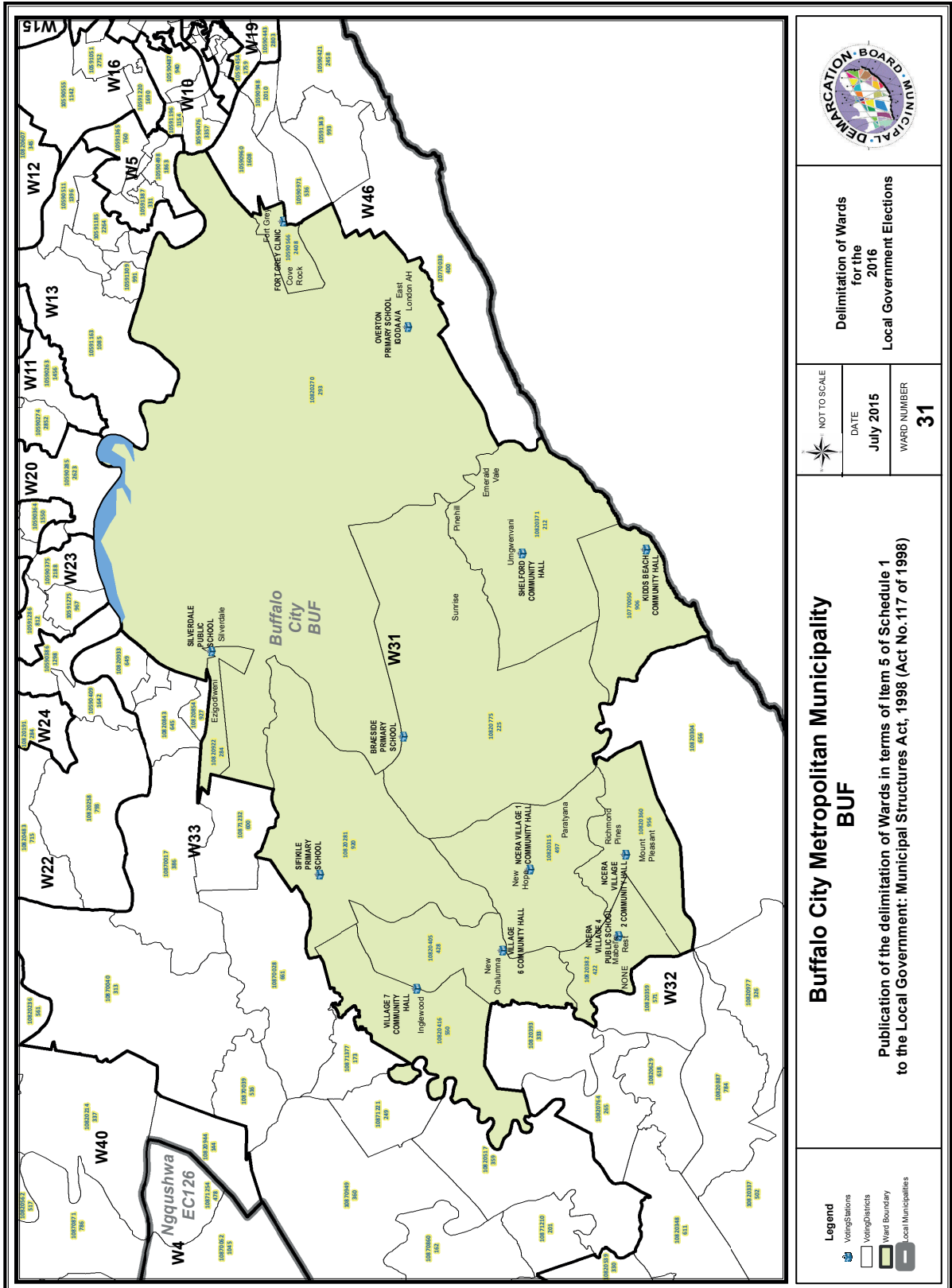

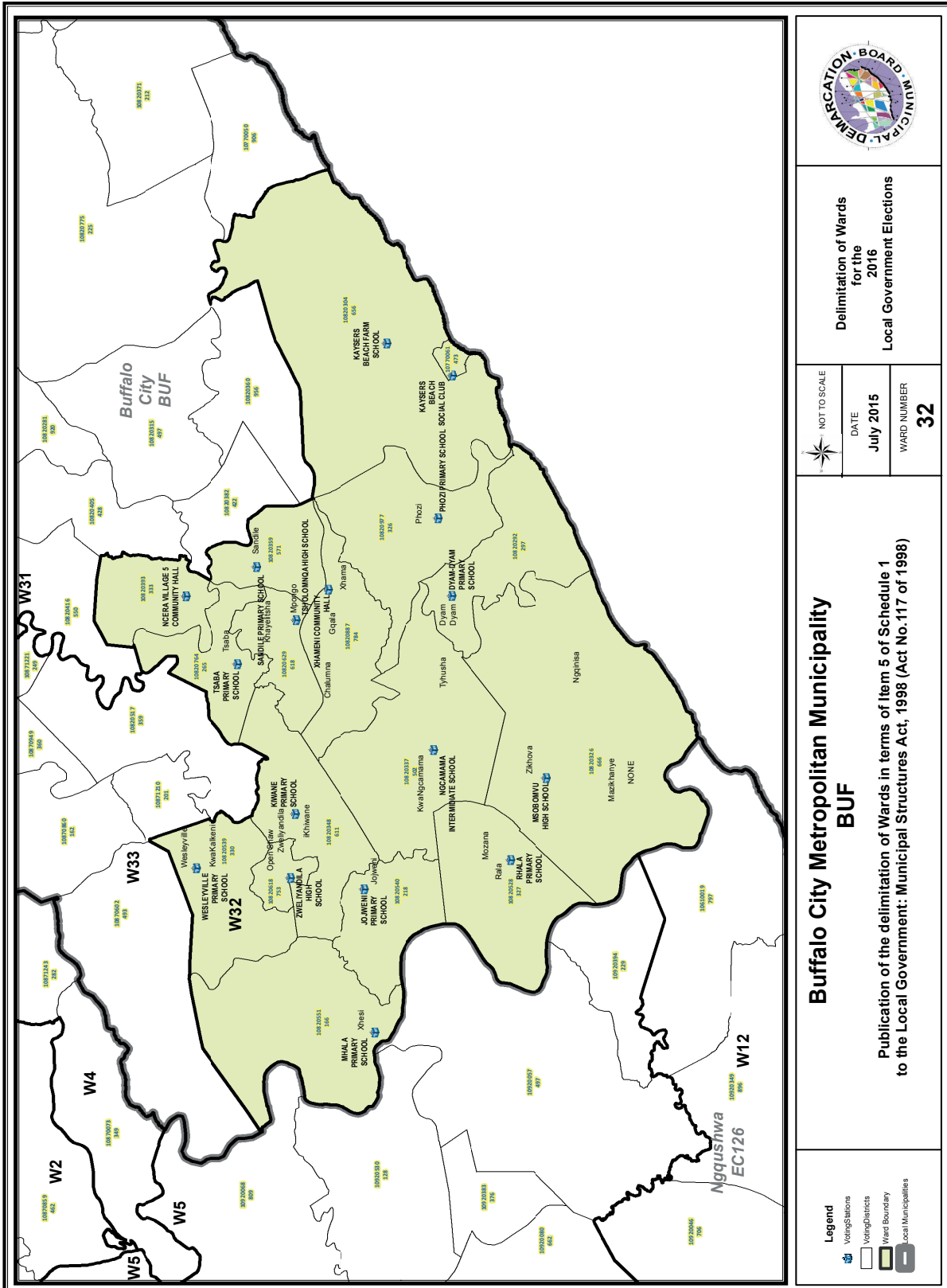

**Delimitation of Wards
for the
2016
Local Government Elections**

NOT TO SCALE
DATE July 2015
WARD NUMBER 32

**Buffalo City Metropolitan Municipality
BUF**

**Publication of the delimitation of Wards in terms of Item 5 of Schedule 1
to the Local Government: Municipal Structures Act, 1998 (Act No.117 of 1998)**

- Legend**
- Voting Stations
 - Voting Districts
 - Ward Boundary
 - Local Municipalities

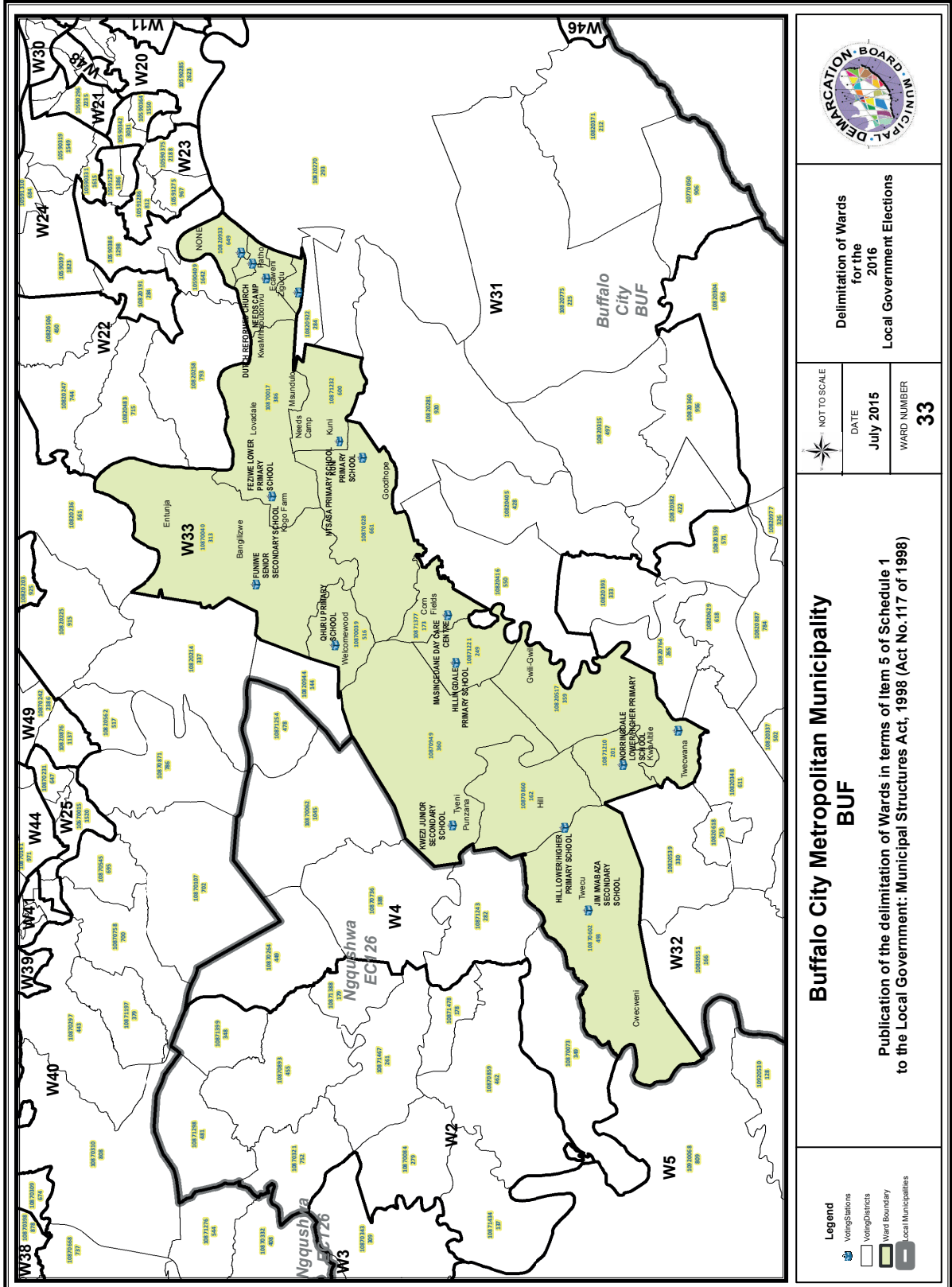

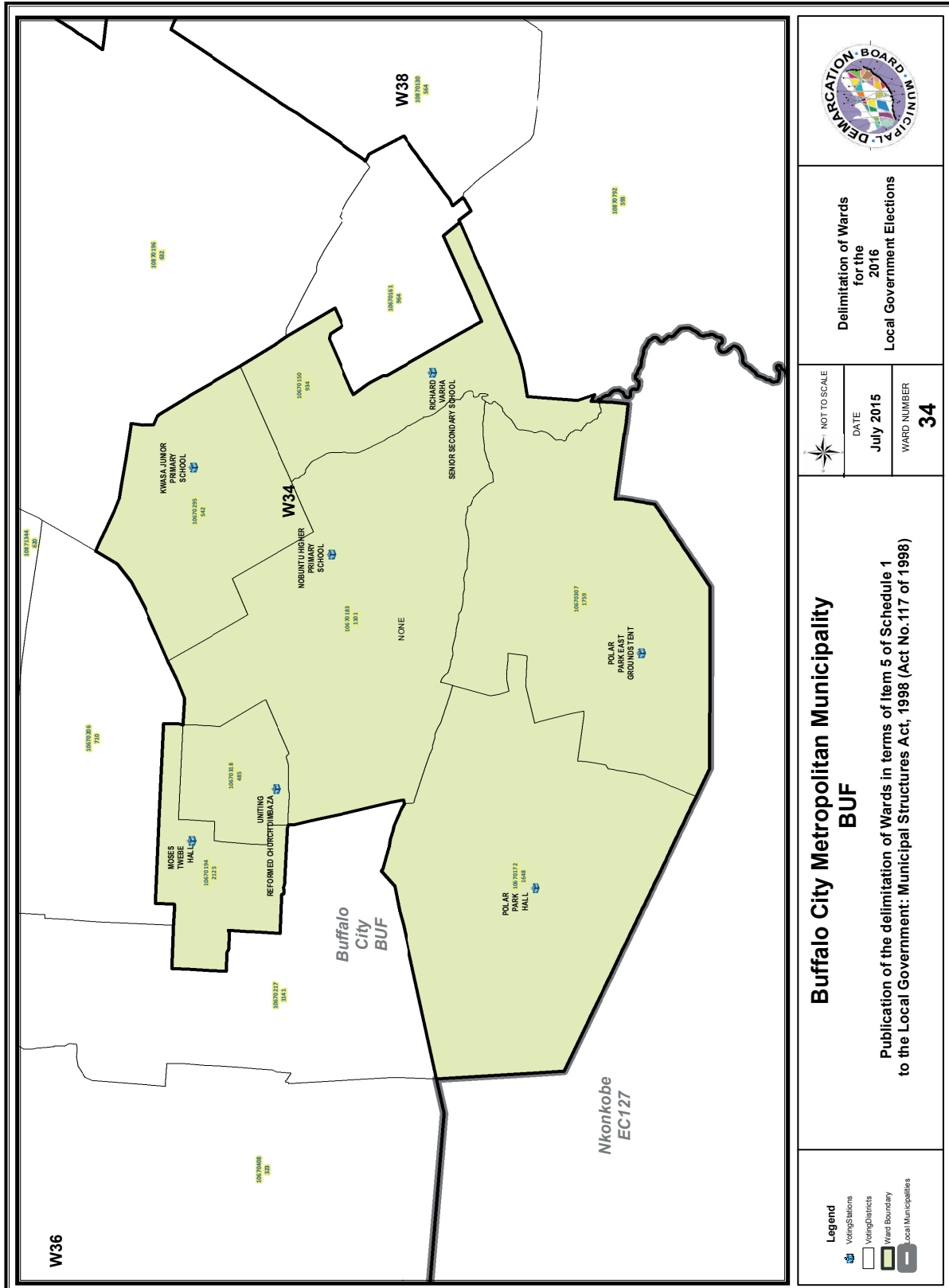

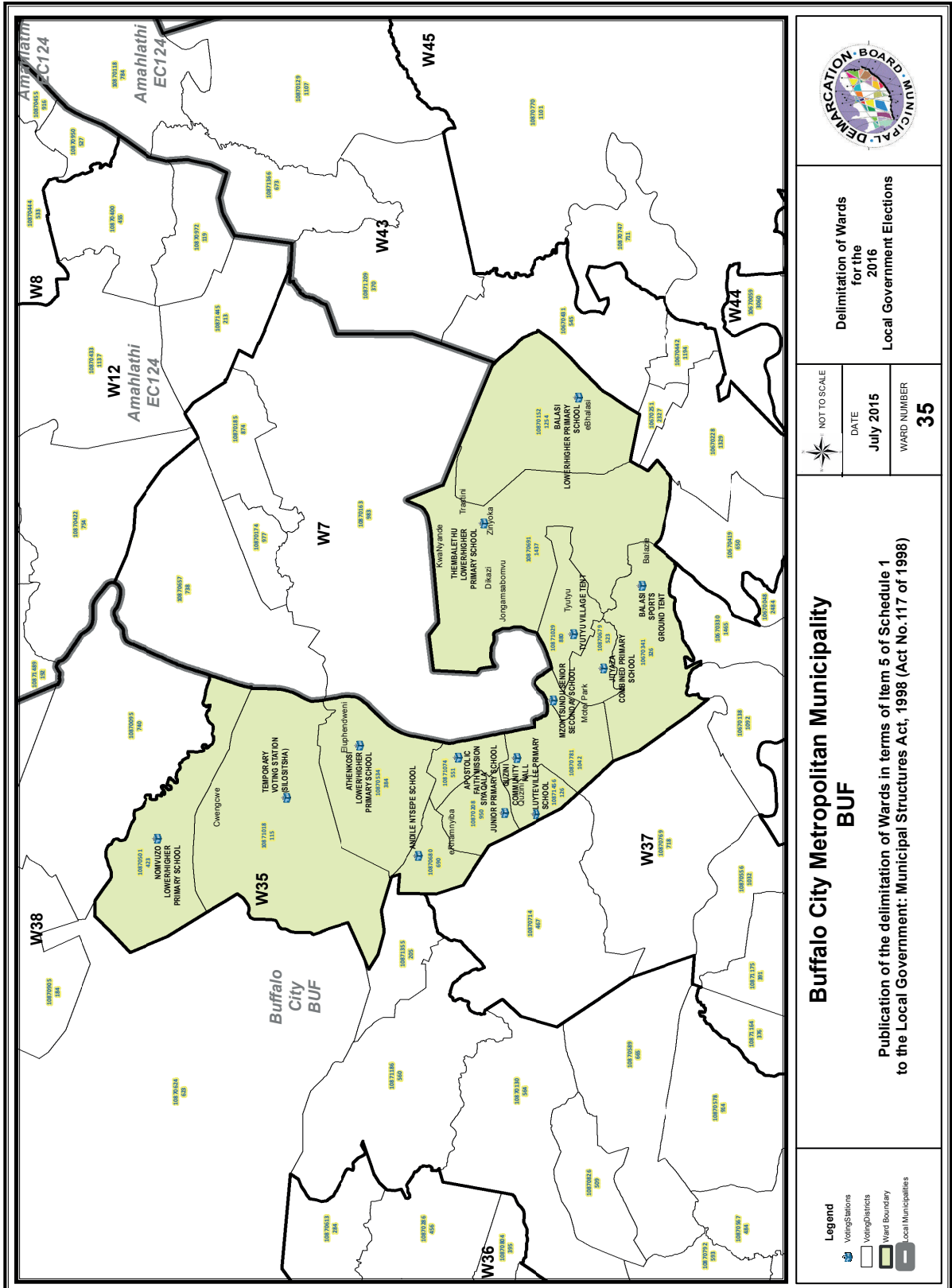

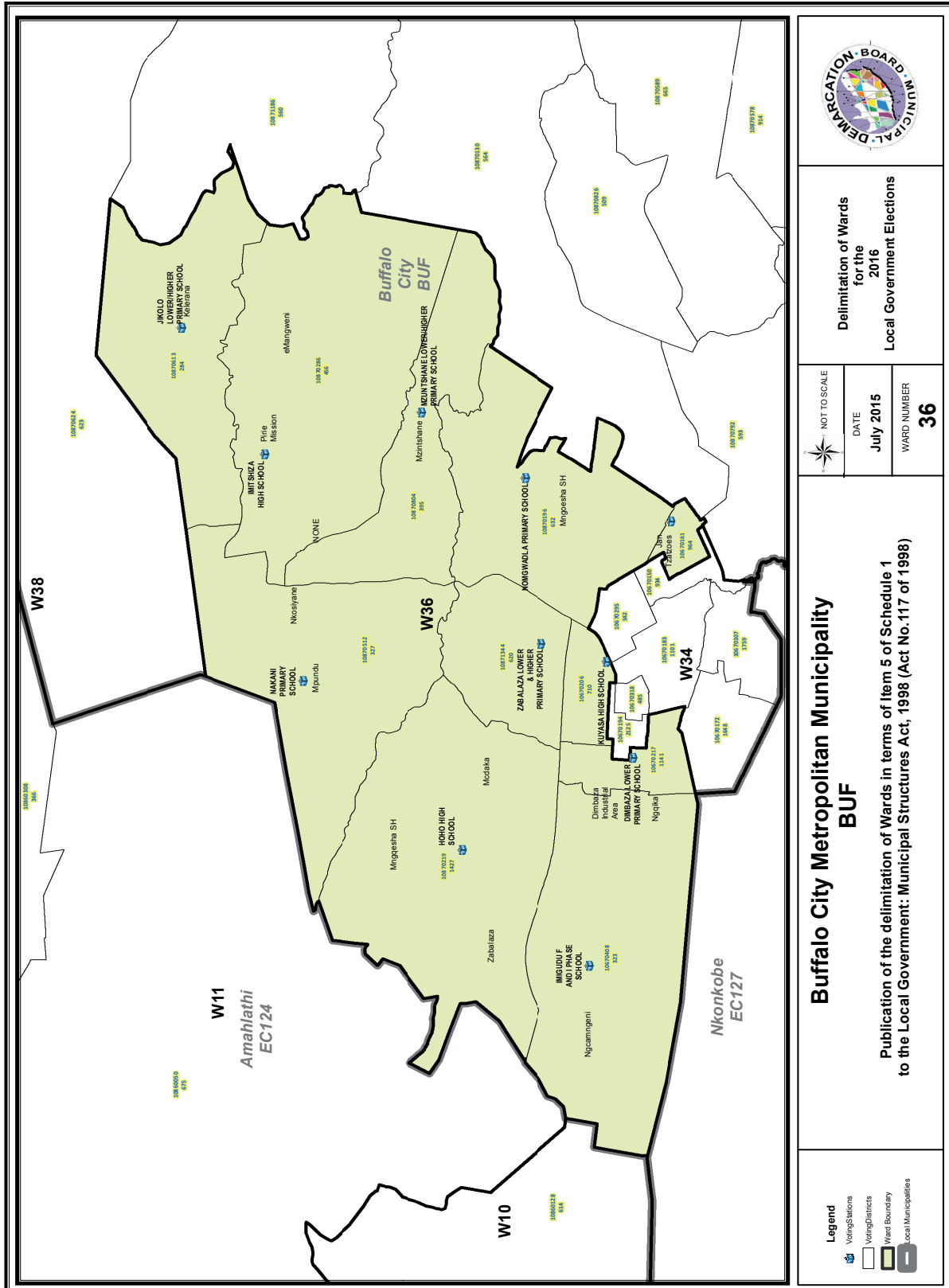

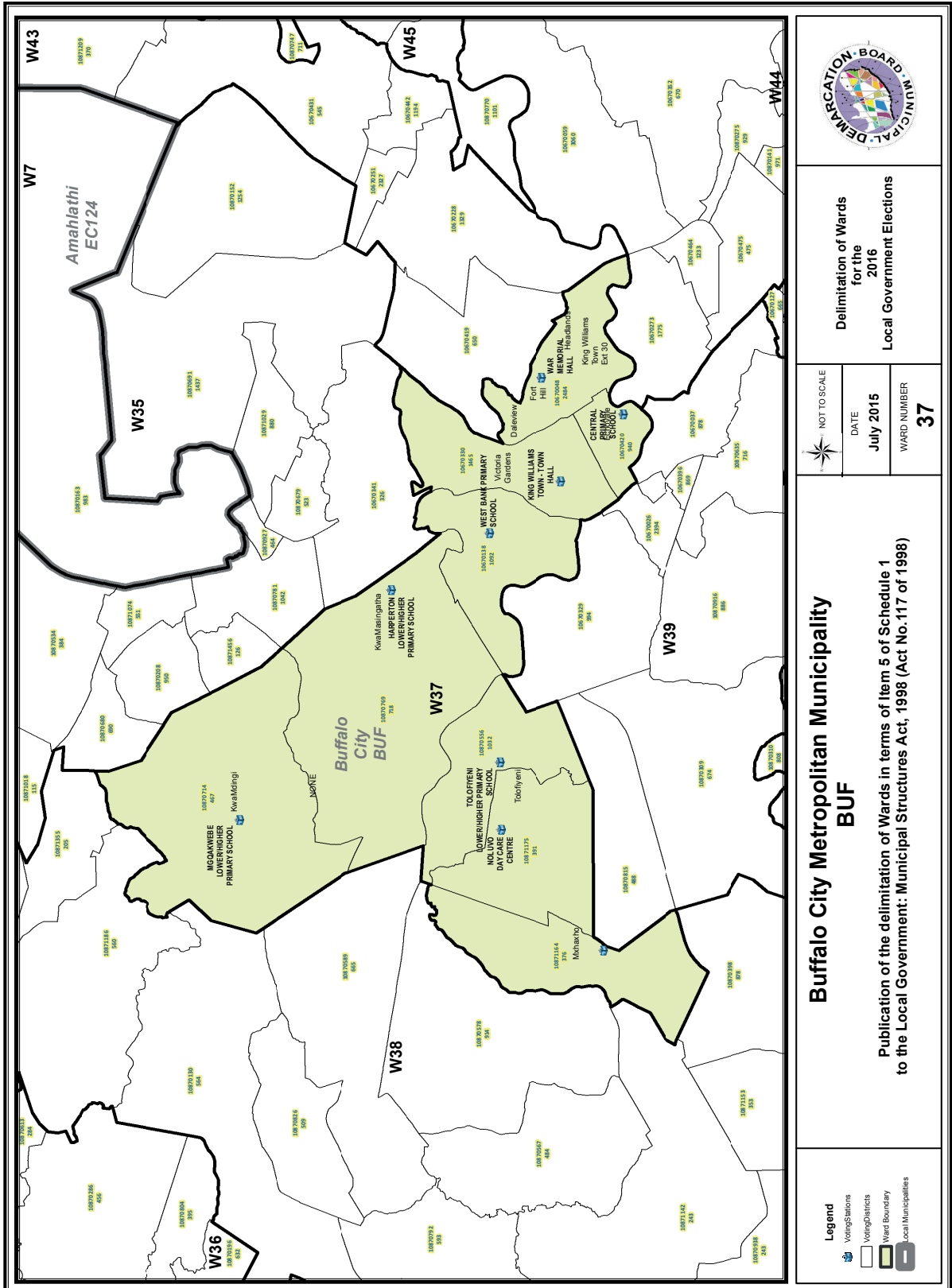

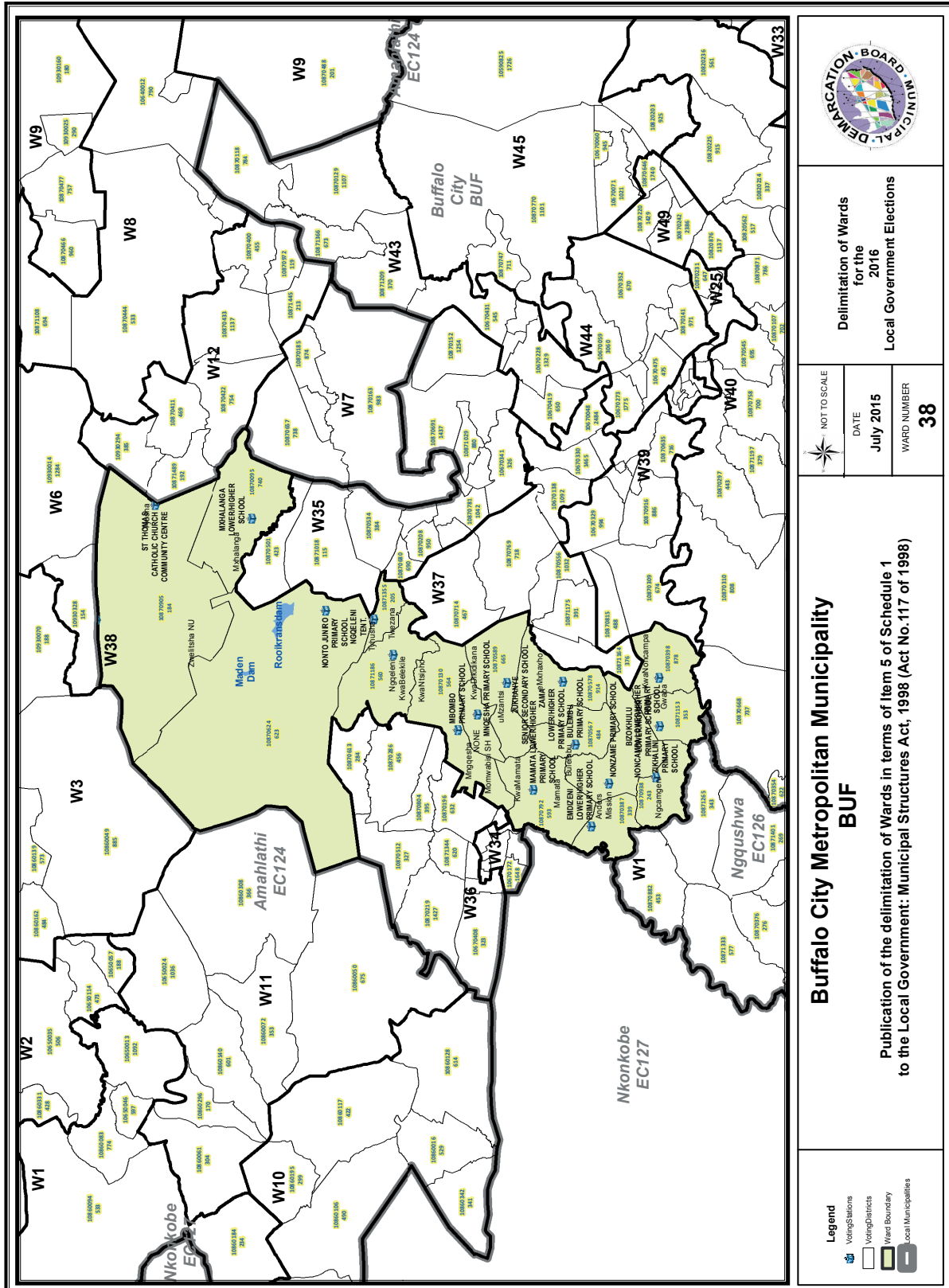

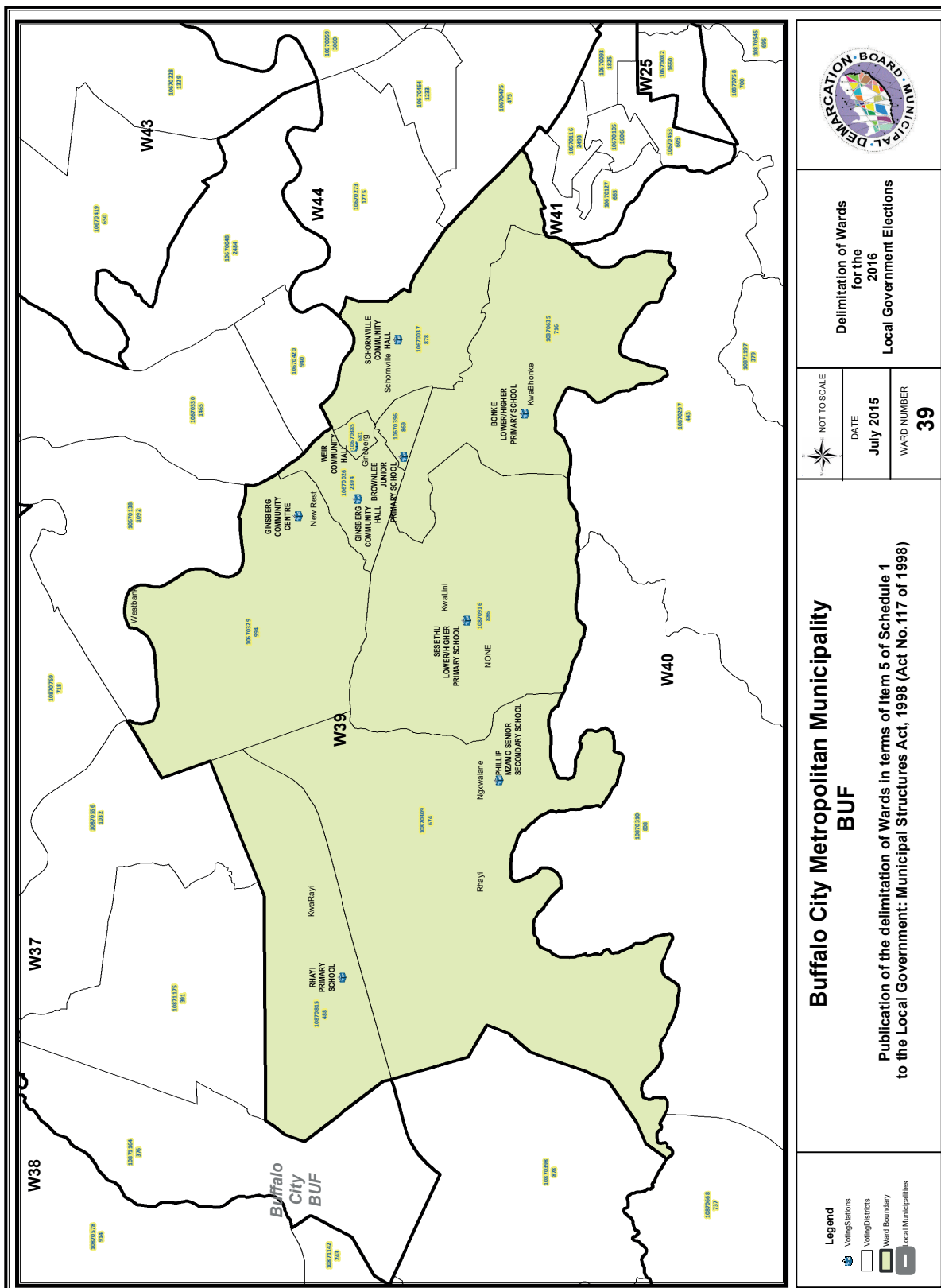

DEMARCATION BOARD MUNICIPAL

**Delimitation of Wards
for the
2016
Local Government Elections**

NOT TO SCALE
DATE July 2015
WARD NUMBER 39

**Buffalo City Metropolitan Municipality
BUF**

**Publication of the delimitation of Wards in terms of Item 5 of Schedule 1
to the Local Government: Municipal Structures Act, 1998 (Act No.117 of 1998)**

Legend

- Voting Stations
- Voting Districts
- Ward Boundary
- Local Municipalities

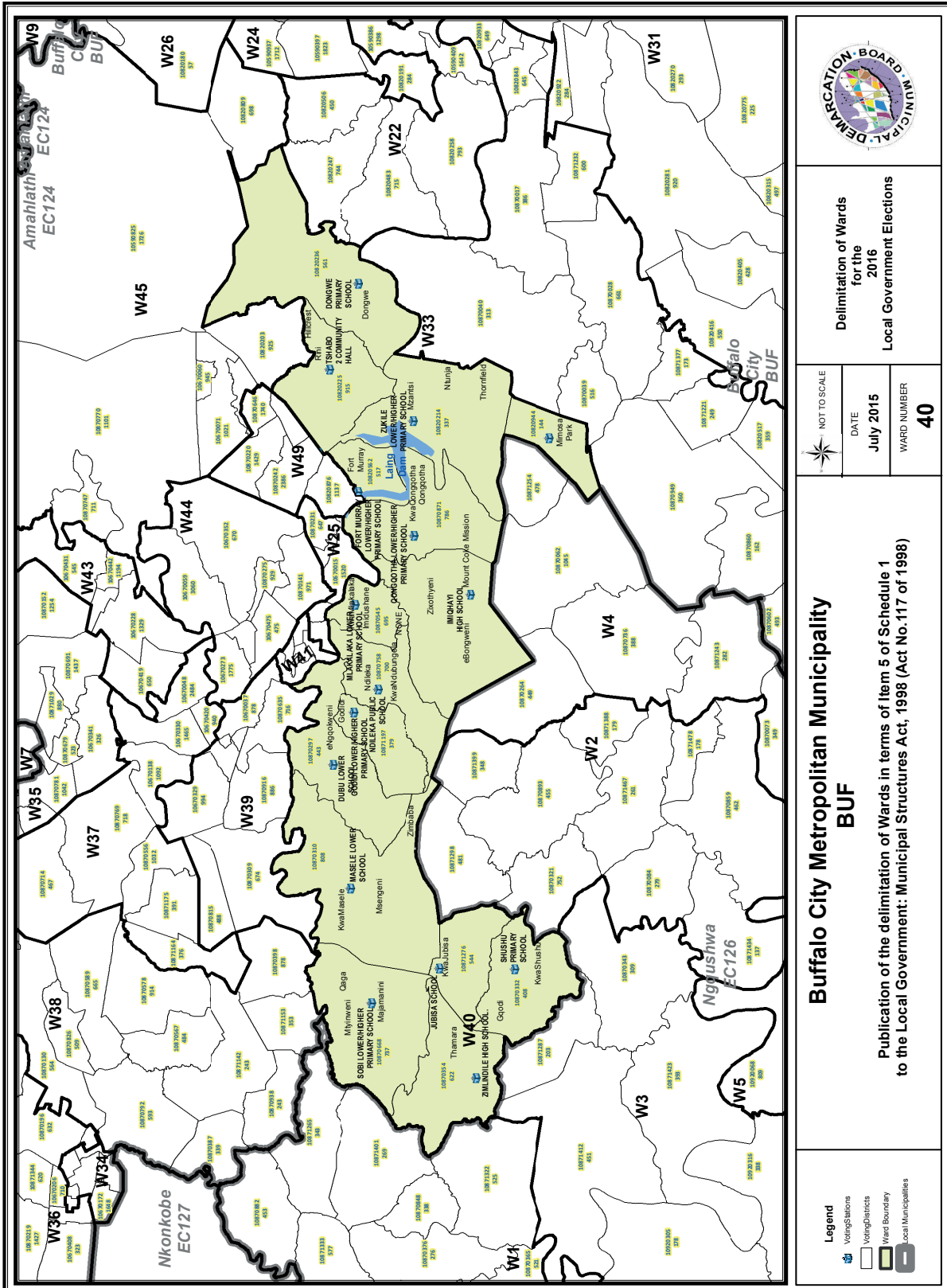

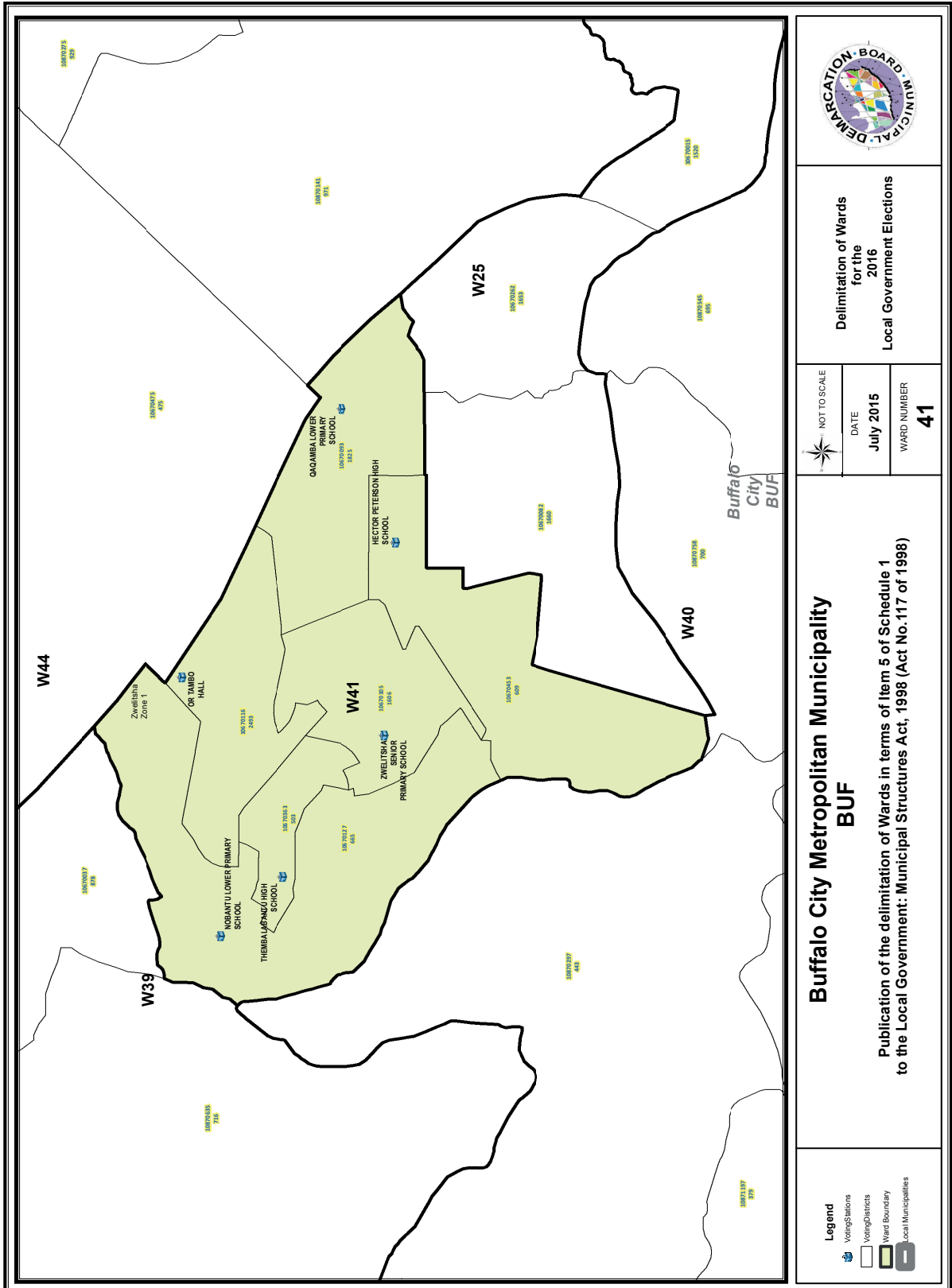

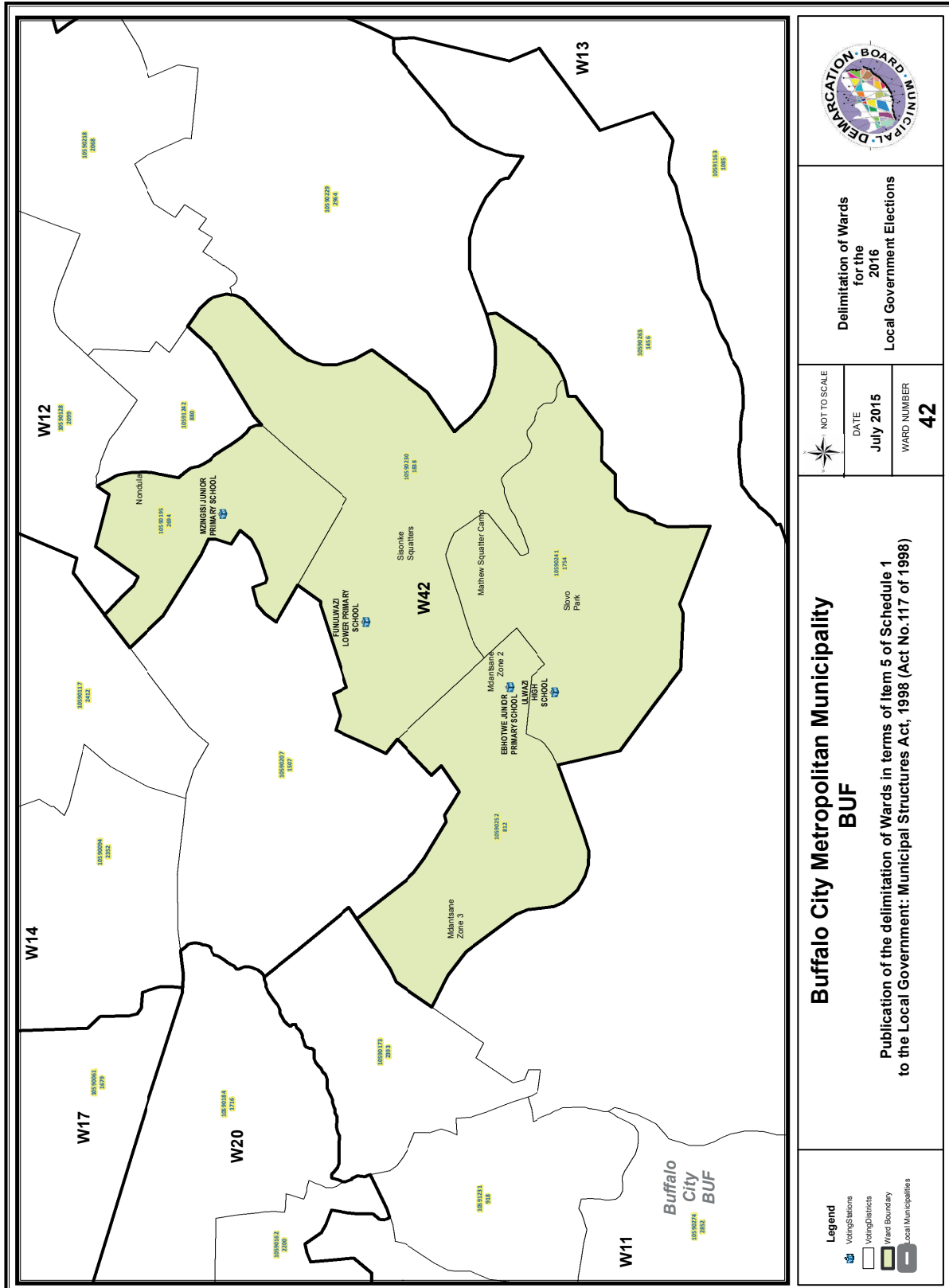

Delimitation of Wards
for the
2016
Local Government Elections

NOT TO SCALE
DATE July 2015
WARD NUMBER 42

**Buffalo City Metropolitan Municipality
BUF**

Publication of the delimitation of Wards in terms of Item 5 of Schedule 1
to the Local Government: Municipal Structures Act, 1998 (Act No.117 of 1998)

- Legend**
- Voting Stations
 - Voting Districts
 - Ward Boundary
 - Local Municipalities

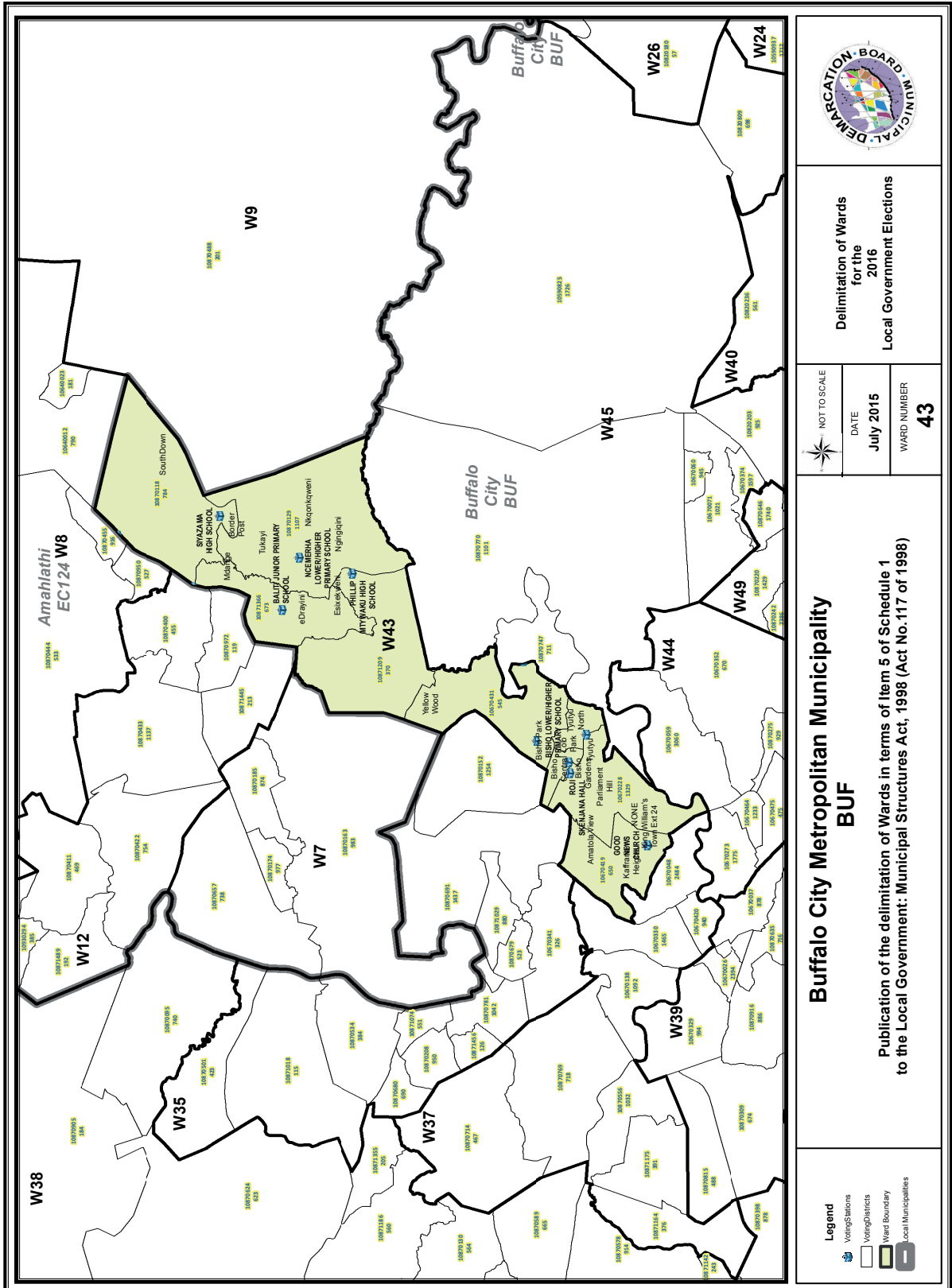



**Delimitation of Wards
for the
2016
Local Government Elections**

NOT TO SCALE



DATE
July 2015

WARD NUMBER
43

**Buffalo City Metropolitan Municipality
BUF**

Publication of the delimitation of Wards in terms of Item 5 of Schedule 1
to the Local Government: Municipal Structures Act, 1998 (Act No.117 of 1998)

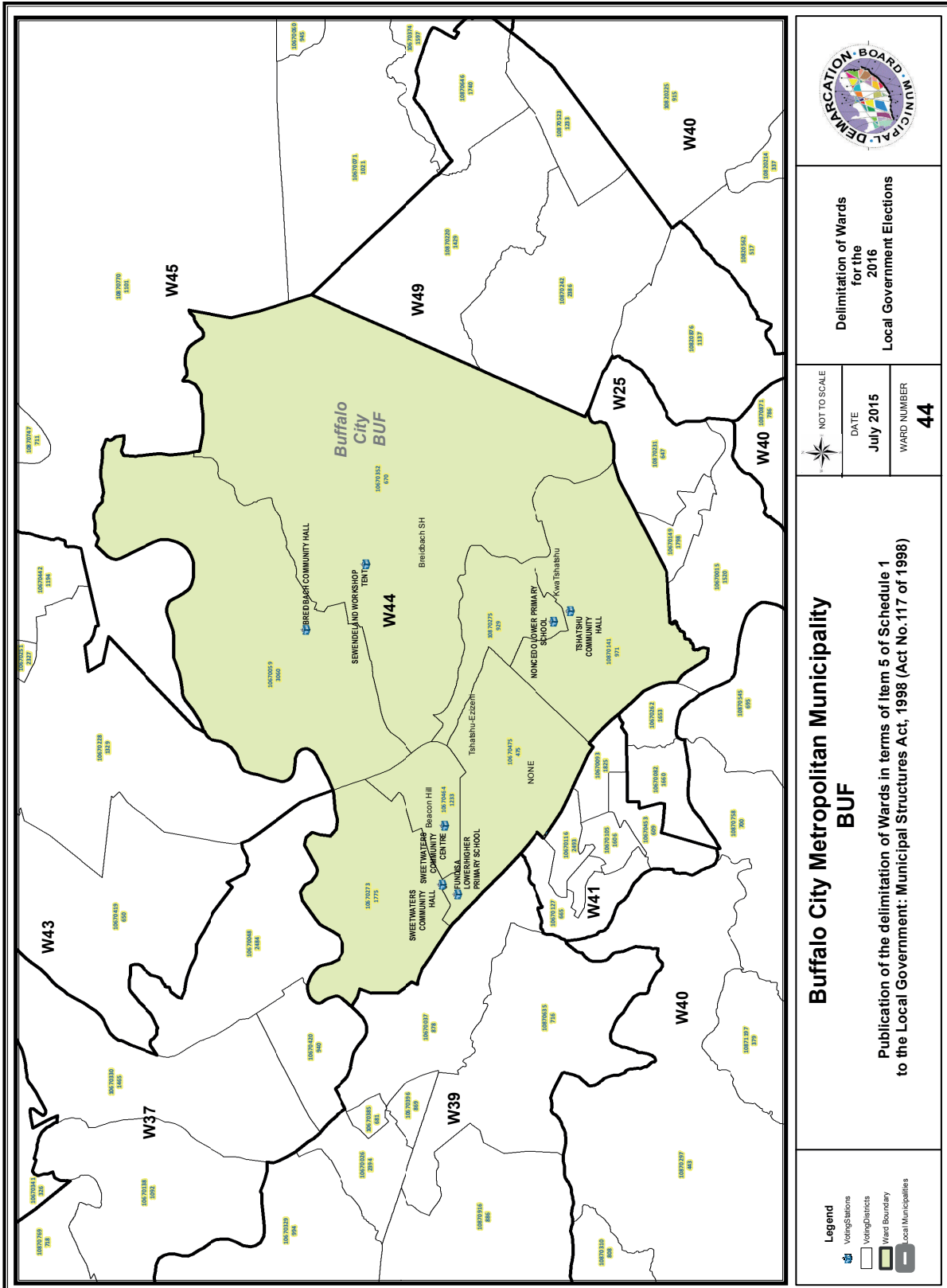

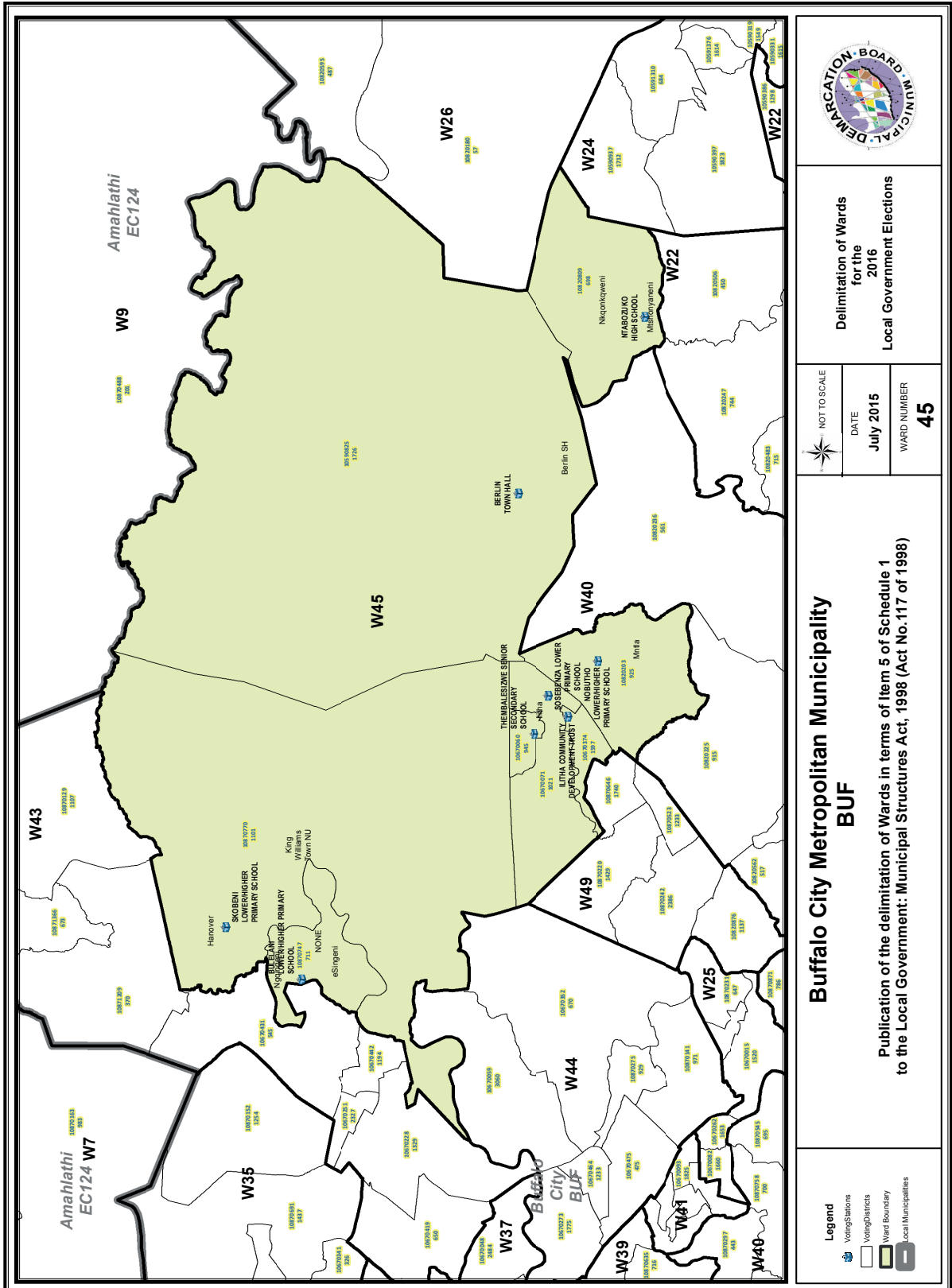

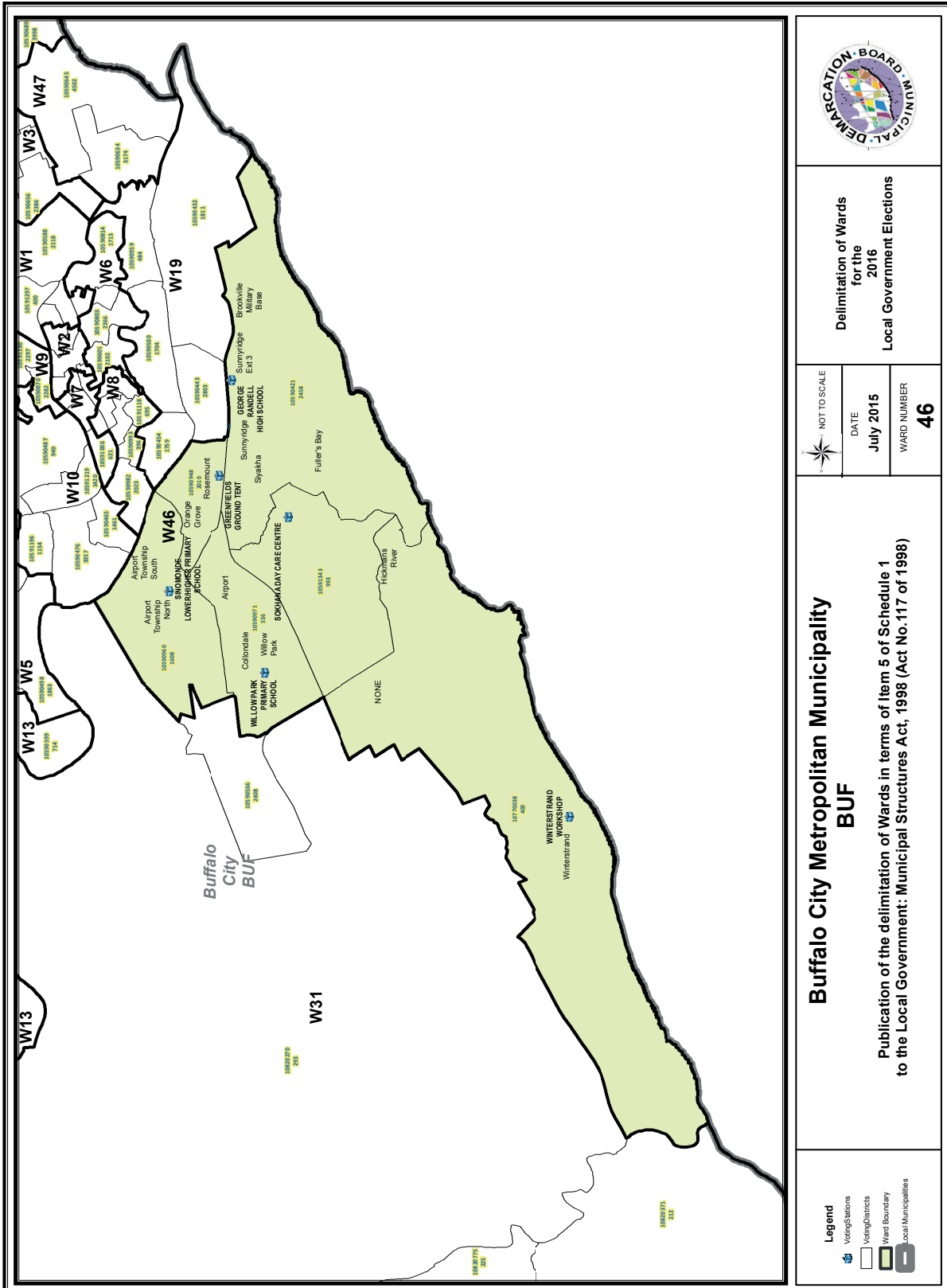

**Delimitation of Wards
for the
2016
Local Government Elections**

NOT TO SCALE
DATE
July 2015
WARD NUMBER
46

**Buffalo City Metropolitan Municipality
BUF**

**Publication of the delimitation of Wards in terms of Item 5 of Schedule 1
to the Local Government: Municipal Structures Act, 1998 (Act No.117 of 1998)**

- Legend**
- Voting Stations
 - Voting Districts
 - Ward Boundary
 - Local Municipalities

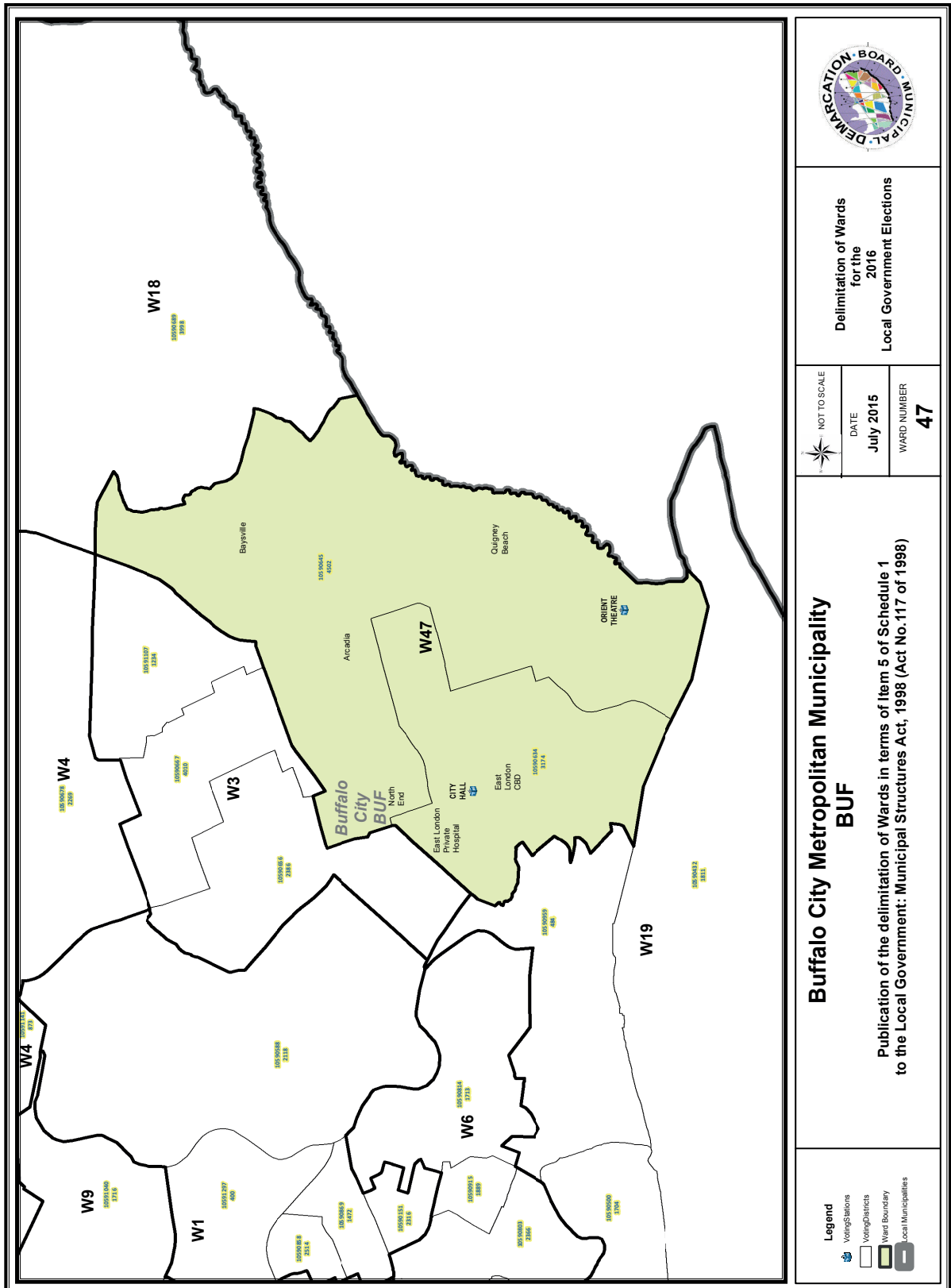

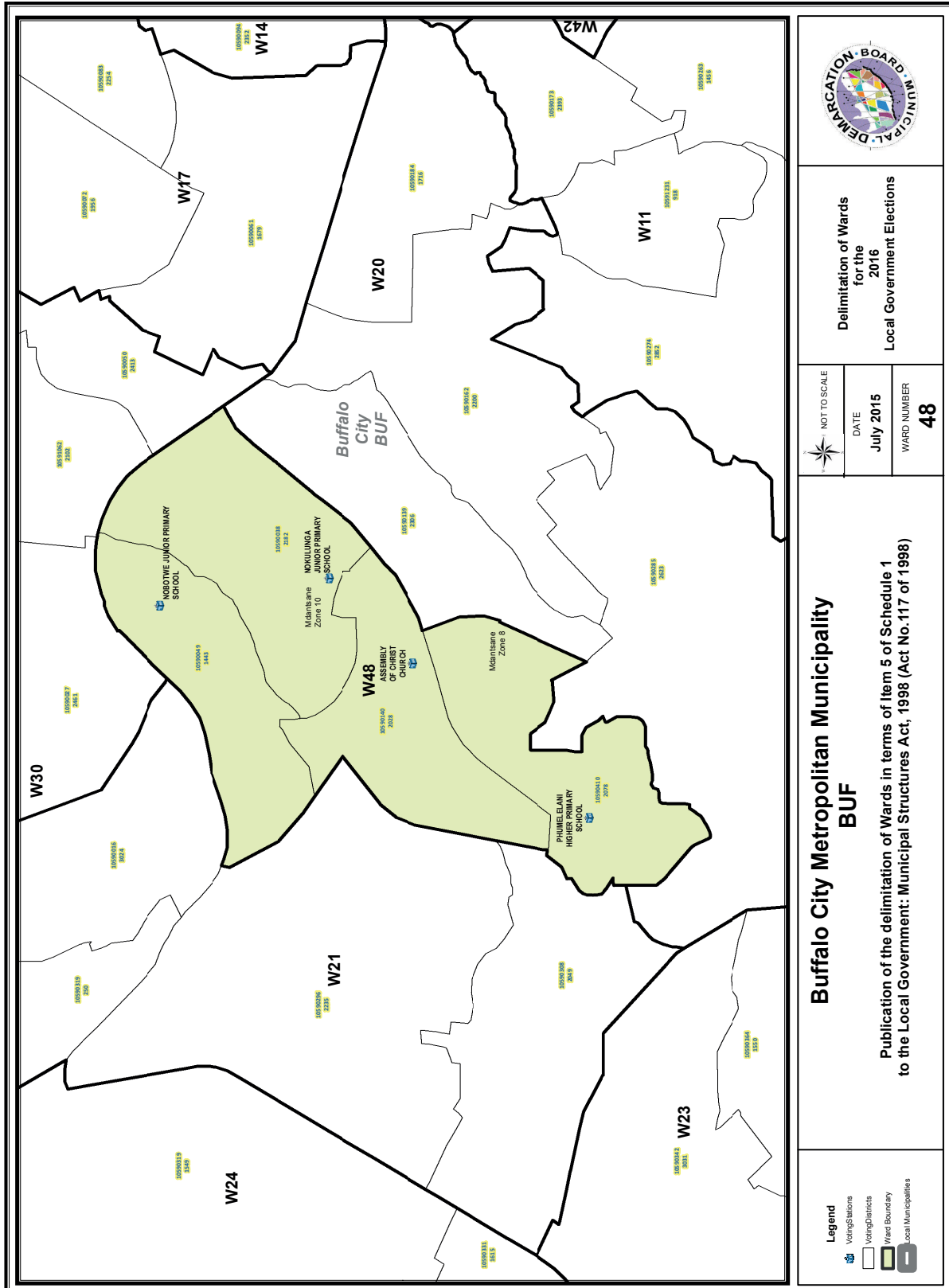

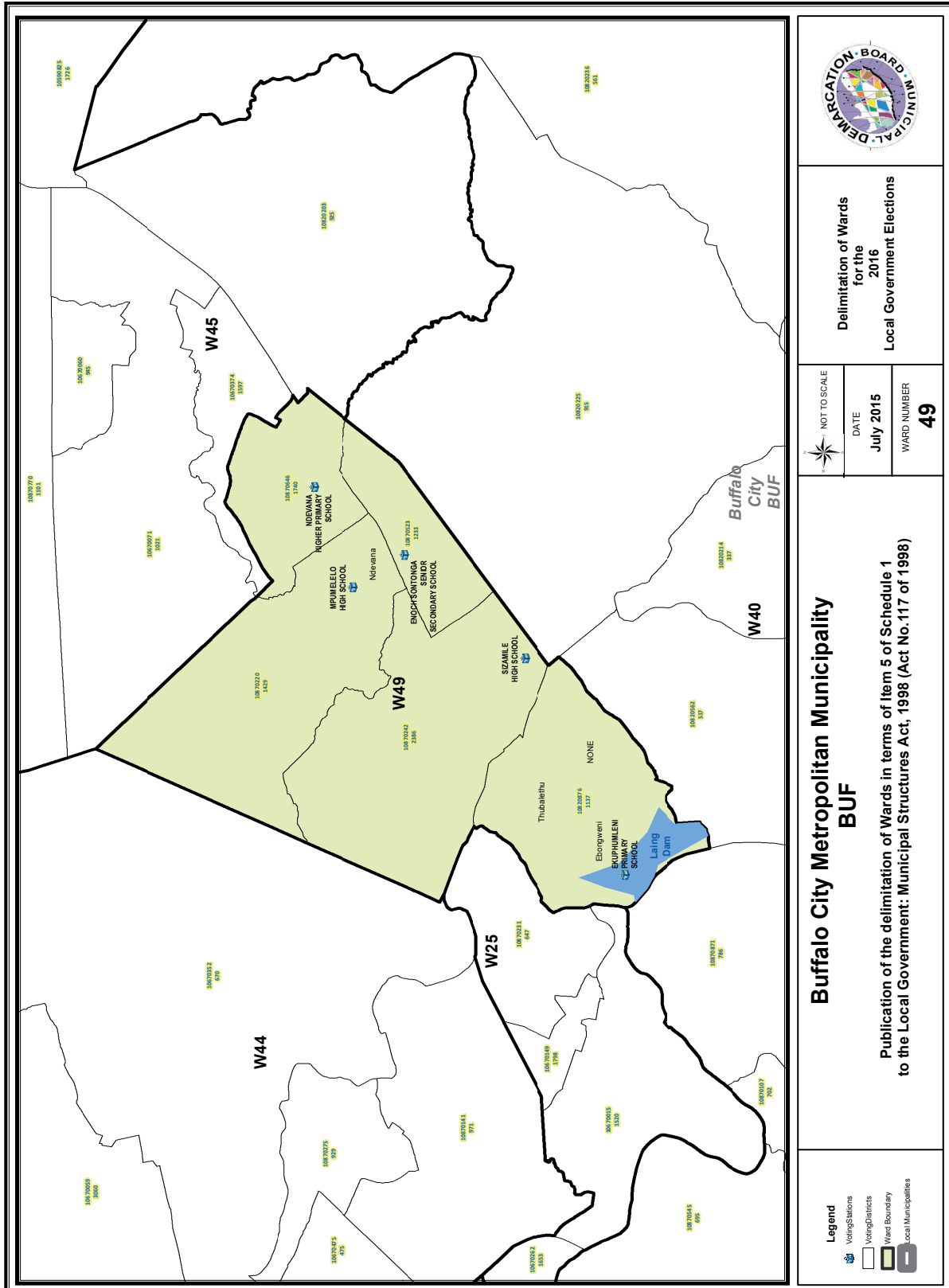

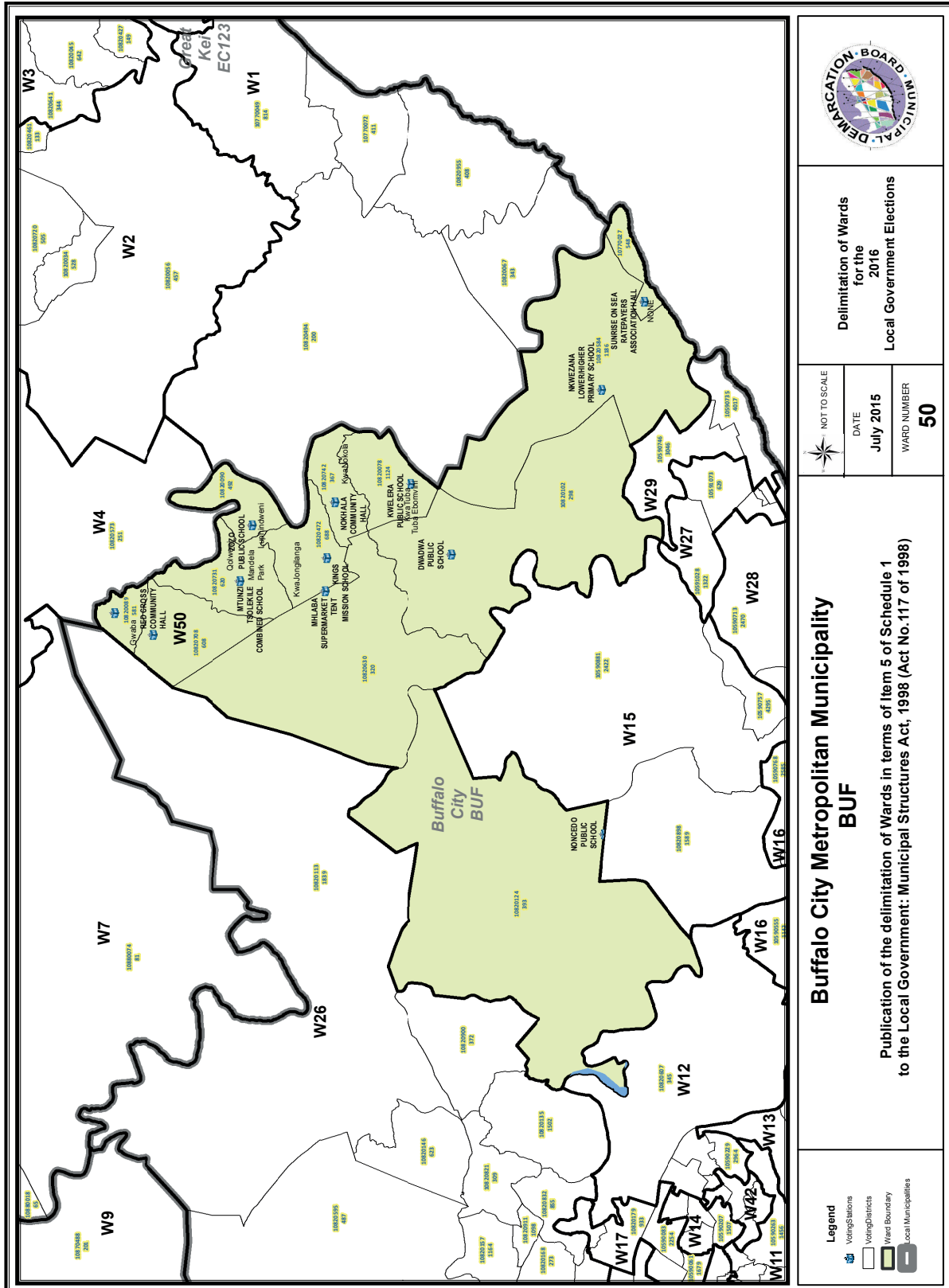

FORM/VORM MDB5

WARD DELIMITATION/

WYKSAFBAKENING

**OBJECTION IN TERMS OF ITEM 5(2) OF SCHEDULE 1 TO THE LOCAL GOVERNMENT:
MUNICIPAL STRUCTURES ACT, 1998**

**BESWAAR INGEVOLGE ITEM 5(2) VAN BYLAE 1 VAN DIE WET OP PLAASLIKE REGERING:
MUNISIPALE STRUKTURE, 1998**

Name of municipality/ Naam van Munisipaliteit :

Code/Kode :

**Name of aggrieved person/institution/Naam van beswaarde persoon/instelling :
.....**

**Contact person in case of an institution/ Kontak persoon in geval van 'n instelling:
.....**

Address/Adres:

Tel. number/ Tel. nommer:.....Cell number/ Selfoonnommer:

Email address:

PLEASE USE ADDITIONAL PAGE SHOULD THE ALTERNATIVE PROPOSALS BE MORE THAN THE FOLLOWING SPACE AVAILABLE.

I request the Municipal Demarcation Board to consider the following alternative proposals/ Ek versoek die Munisipale Afbakeningsraad om die volgende alternatiewe voorstelle te oorweeg:

Ward number/ Wyk nommer	The ward should comprise of the following voting districts (Provide voting district number and the number of voters in brackets e.g. VD1123456(1500)+VD345678(2500)=4000)/ Die wyk moet bestaan uit die volgende stemdistrikte: (Voorsien die stemdistriknommer en die getal geregistreerde kiesers as volg VD1123456(1500)+VD345678(2500)=4000)	Motivation /Motivering

I confirm that/ Ek bevestig dat:

- each cluster of voting districts form a contiguous ward/ die saamgevoegde stemdistrikte vorm 'n aaneenlopende wyk;
- the number of voters in each ward fall within the minimum and maximum of voters allowed per ward/ die getal kiesers in elke wyk is binne die minimum en maksimum getal wat per wyk toegelaat word;
- the proposed ward boundaries comply, in general, with the criteria/ die voorgestelde wyke voldoen in die algemeen aan die kriteria.

SIGNATURE

NAME AND SURNAME

DATE

IMPORTANT

Information

from Government Printing Works

Dear Valued Customers,

Government Printing Works has implemented rules for completing and submitting the electronic Adobe Forms when you, the customer, submits your notice request.

Please take note of these guidelines when completing your form.

GPW Business Rules

1. No hand written notices will be accepted for processing, this includes Adobe forms which have been completed by hand.
2. Notices can only be submitted in Adobe electronic form format to the email submission address submit.egazette@gpw.gov.za. This means that any notice submissions not on an Adobe electronic form that are submitted to this mailbox will be **rejected**. National or Provincial gazette notices, where the Z95 or Z95Prov must be an Adobe form but the notice content (body) will be an attachment.
3. Notices brought into GPW by "walk-in" customers on electronic media can only be submitted in Adobe electronic form format. This means that any notice submissions not on an Adobe electronic form that are submitted by the customer on electronic media will be **rejected**. National or Provincial gazette notices, where the Z95 or Z95Prov must be an Adobe form but the notice content (body) will be an attachment.
4. All customers who walk in to GPW that wish to submit a notice that is not on an electronic Adobe form will be routed to the Contact Centre where the customer will be taken through the completion of the form by a GPW representative. Where a customer walks into GPW with a stack of hard copy notices delivered by a messenger on behalf of a newspaper the messenger must be referred back to the sender as the submission does not adhere to the submission rules.
5. All notice submissions that do not comply with point 2 will be charged full price for the notice submission.
6. The current cut-off of all Gazette's remains unchanged for all channels. (Refer to the GPW website for submission deadlines – www.gpwonline.co.za)
7. Incorrectly completed forms and notices submitted in the wrong format will be rejected to the customer to be corrected and resubmitted. Assistance will be available through the Contact Centre should help be required when completing the forms. (012-748 6200 or email info.egazette@gpw.gov.za)
8. All re-submissions by customers will be subject to the above cut-off times.
9. All submissions and re-submissions that miss the cut-off will be rejected to the customer to be submitted with a new publication date.
10. Information on forms will be taken as the primary source of the notice to be published. Any instructions that are on the email body or covering letter that contradicts the notice form content will be ignored.

You are therefore advised that effective from **Monday, 18 May 2015** should you not comply with our new rules of engagement, all notice requests will be rejected by our new system.

Furthermore, the fax number **012- 748 6030** will also be **discontinued** from this date and customers will only be able to submit notice requests through the email address submit.egazette@gpw.gov.za.



Printed by and obtainable from the Government Printer, Bosman Street, Private Bag X85, Pretoria, 0001.
 Contact Centre Tel: 012-748 6200. eMail: info.egazette@gpw.gov.za
 Also available at the Legal Advisory Services, **Province of the Eastern Cape**, Private Bag X0047, Bisho, 5605.
 Tel. (040) 635-0052.