



PROVINCE OF THE EASTERN CAPE
IPHONDO LEMPUMA KOLONI
PROVINSIE OOS-KAAP

**Provincial Gazette
Igazethi Yephondo
Provinsiale Koerant
(Extraordinary)**

Vol. 22

BISHO/
KING WILLIAM'S TOWN, 22 JULY 2015

No. 3444

We all have the power to prevent AIDS

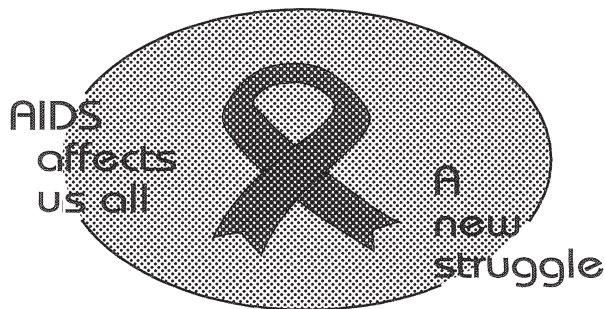

Prevention is the cure

**AIDS
HELPLINE**

0800 012 322

DEPARTMENT OF HEALTH

N.B. The Government Printing Works will not be held responsible for the quality of "Hard Copies" or "Electronic Files" submitted for publication purposes

ISSN 1682-4556



03444



IMPORTANT

Information

from Government Printing Works

Dear Valued Customers,

Government Printing Works has implemented rules for completing and submitting the electronic Adobe Forms when you, the customer, submits your notice request.

Please take note of these guidelines when completing your form.



GPW Business Rules

1. No hand written notices will be accepted for processing, this includes Adobe forms which have been completed by hand.
2. Notices can only be submitted in Adobe electronic form format to the email submission address submit.egazette@gpw.gov.za. This means that any notice submissions not on an Adobe electronic form that are submitted to this mailbox will be **rejected**. National or Provincial gazette notices, where the Z95 or Z95Prov must be an Adobe form but the notice content (body) will be an attachment.
3. Notices brought into GPW by "walk-in" customers on electronic media can only be submitted in Adobe electronic form format. This means that any notice submissions not on an Adobe electronic form that are submitted by the customer on electronic media will be **rejected**. National or Provincial gazette notices, where the Z95 or Z95Prov must be an Adobe form but the notice content (body) will be an attachment.
4. All customers who walk in to GPW that wish to submit a notice that is not on an electronic Adobe form will be routed to the Contact Centre where the customer will be taken through the completion of the form by a GPW representative. Where a customer walks into GPW with a stack of hard copy notices delivered by a messenger on behalf of a newspaper the messenger must be referred back to the sender as the submission does not adhere to the submission rules.
5. All notice submissions that do not comply with point 2 will be charged full price for the notice submission.
6. The current cut-off of all Gazette's remains unchanged for all channels. (Refer to the GPW website for submission deadlines – www.gpwonline.co.za)
7. Incorrectly completed forms and notices submitted in the wrong format will be rejected to the customer to be corrected and resubmitted. Assistance will be available through the Contact Centre should help be required when completing the forms. (012-748 6200 or email info.egazette@gpw.gov.za)
8. All re-submissions by customers will be subject to the above cut-off times.
9. All submissions and re-submissions that miss the cut-off will be rejected to the customer to be submitted with a new publication date.
10. Information on forms will be taken as the primary source of the notice to be published. Any instructions that are on the email body or covering letter that contradicts the notice form content will be ignored.

You are therefore advised that effective from **Monday, 18 May 2015** should you not comply with our new rules of engagement, all notice requests will be rejected by our new system.

Furthermore, the fax number **012- 748 6030** will also be **discontinued** from this date and customers will only be able to submit notice requests through the email address submit.egazette@gpw.gov.za.

DISCLAIMER:

Government Printing Works reserves the right to apply the 25% discount to all Legal and Liquor notices that comply with the business rules for notice submissions for publication in gazettes.

National, Provincial, Road Carrier Permits and Tender notices will pay the price as published in the Government Gazettes.

For any information, please contact the eGazette Contact Centre on 012-748 6200 or email info.egazette@gpw.gov.za

Table of Contents

| <i>No.</i> | | <i>Gazette No.</i> | <i>Page No.</i> |
|---|--|------------------------|---------------------|
| PROVINCIAL NOTICES • PROVINSIALE KENNISGEWINGS | | | |
| 57 | Local Government: Municipal Structures Act (117/1998): Municipal Demarcation Board: Delimitation of municipal wards: King Sabata Dalindyebo Local Municipality (EC157)..... | 3444 | 4 |
| 57 | Wet Op Plaaslike Regering: Munisipale Strukture (117/1998): Munisipale Afbakeningsraad: Afbakening van munisipale wyke: King Sabata Dalindyebo Local Municipality (EC157)..... | 3444 | 5 |

PROVINCIAL NOTICES • PROVINSIALE KENNISGEWINGS

PROVINCIAL NOTICE 57 OF 2015**MUNICIPAL DEMARCATION BOARD : DELIMITATION OF
MUNICIPAL WARDS IN TERMS OF THE LOCAL
GOVERNMENT : MUNICIPAL STRUCTURES ACT, 1998.****King Sabata Dalindyebo Local Municipality
EC157**

In terms of Item 5 (1) of Schedule 1 to the Local Government: Municipal Structures Act, 1998 (Act No. 117 of 1998) (the Act) the Municipal Demarcation Board hereby publishes its delimitation of wards for the above-mentioned municipality. Particulars of the delimitation are listed in the Schedule.

In terms of Item 5 (2) of Schedule 1 to the Act, any person aggrieved by the delimitation may, within 14 days of publication of this notice, submit objections in writing to:

The Municipal Demarcation Board
Private Bag X123
Centurion
0046

Fax: 086 5248643
Email: wards@demarcation.org.za

The attached form MDB 5 must please be used to object. The form is also available on www.demarcation.org.za

**MS JANE THUPANA
CHAIRPERSON: MUNICIPAL DEMARCATION BOARD****SCHEDULE**

In terms of section 18(3) of the Local Government: Municipal Structures Act, 1998 (Act 117 of 1998), the MEC responsible for local government has determined that the municipal council consists of 72 councillors.

After having consulted the Independent Electoral Commission, The Municipal Demarcation Board has delimited the municipality into 36 wards in terms of Schedule 1 of the Act.

The number of registered voters in each ward does not vary by more than fifteen percent from the norm. The norm was determined by dividing the total number of voters on the municipal segment of the national common voters roll, namely 203101 voters on 5 March 2014, by the number of wards in the municipality.

An overview map of the boundary of the municipality, with the boundaries of the wards within the municipality, and a map of each ward are attached. In case of a discrepancy between the map and this schedule, the map will prevail. The ward numbers, the voting districts and voting stations in each ward, and the number of voters are as follows:

PROVINSIALE KENNISGEWING 57 VAN 2015**MUNISIPALE AFBAKENINGSRAAD :
AFBAKENING VAN MUNISIPALE WYKE INGEVOLGE DIE WET OP
PLAASLIKE REGERING: MUNISIPALE STRUKTURE, 1998****King Sabata Dalindyebo Local Municipality****EC157**

Ingevolge Item 5(1) van Bylae 1 van die Wet op Plaaslike Regering: Munisipale Strukture, 1998 (Wet No. 117 van 1998) (die Wet) publiseer die Munisipale Afbakeningsraad hiermee sy afbakening van wyke vir die bogenoemde munisipaliteit. Besonderhede van die afbakening is vervat in die Bylae.

Ingevolge item 5(2) van Bylae 1 van die Wet, kan enige persoon wat gegrief is deur 'n afbakening binne 14 dae vanaf publikasie van hierdie kennisgewing skriftelike besware voorlê aan:

Die Munisipale Afbakeningsraad
Privaatsak X123
Centurion
0046

Faks: 086 5248643
E-pos: wards@demarcation.org.za

Die aangehegte vorm MDB5 moet asseblief gebruik word om beswaar aan te teken. Die vorm is ook beskikbaar op www.demarcation.org.za

**MS JANE THUPANA
VOORSITTER : MUNISIPALE AFBAKENINGSRAAD****BYLAE**

Ingevolge artikel 18(3) van die Wet op Plaaslike Regering: Munisipale Strukture, 1998 (Wet 117 van 1998) het die LUR vir plaaslike regering bepaal dat die munisipale raad bestaan uit 72 raadslede.

Na oorlegpleging met die Onafhanklike Verkiesingskommissie het die Munisipale Afbakeningsraad die munisipaliteit in 36 wyke afgebaken ingevolge Bylae 1 van die Wet.

Die getal geregistreerde kiesers in elke wyk, wyk nie meer as vyftien persent van die norm af nie. Die norm is bepaal deur die getal geregistreerde kiesers op die munisipale segment van die nasionale gemeenskaplike kieserslys, naamlik 203101 kiesers op 5 Maart 2014, deur die getal wyke in die munisipaliteit te deel.

'n Oorsigkaart van die munisipale grens met die grense van die wyke binne die munisipale grens, en 'n kaart van elke wyk, is aangeheg. Ingeval van 'n verskil tussen 'n kaart en hierdie bylae, sal die kaart geld.

Die wyknommers, die stembedstrikte en stemlokale in elke wyk, en die getal kiesers is as volg:

Ward 1 comprises of a total of 5173 registered voters.
Wyk 1 bestaan uit 'n totaal van 5173 geregistreerde kiesers.
 MIN VOTERS/KIESER 4796 NORM 5642 MAX VOTERS/KIESER 6488

| VOTING DISTRICT No. STEMDISTRIK No. | VOTING STATION NAME STEMLOKAAL NAAM | NUMBER OF VOTERS GETAL KIESERS | SPLIT VD VERDEELDE SD |
|--|---|-----------------------------------|--------------------------|
| 11560182 | MKATINI SENIOR PRIMARY SCHOOL | 1376 | |
| 11630641 | ORANGE GROOVE JUNIOR SECONDARY SCHOOL | 355 | |
| 11560171 | MT ZION BAPTIST CHURCH | 1077 | |
| 11630258 | NJEMLA JUNIOR SECONDARY SCHOOL | 676 | |
| 11560126 | IKHWEZI COMMUNITY SENIOR PRIMARY SCHOOL | 1689 | |

Ward 2 comprises of a total of 5741 registered voters.
Wyk 2 bestaan uit 'n totaal van 5741 geregistreerde kiesers.
 MIN VOTERS/KIESER 4796 NORM 5642 MAX VOTERS/KIESER 6488

| VOTING DISTRICT No. STEMDISTRIK No. | VOTING STATION NAME STEMLOKAAL NAAM | NUMBER OF VOTERS GETAL KIESERS | SPLIT VD VERDEELDE SD |
|--|--|-----------------------------------|--------------------------|
| 11560137 | MORAVIAN CHURCH | 1603 | |
| 11560159 | ROTARY HALL | 2961 | |
| 11560205 | ST PAULS FAITH MISSION | 1177 | |

Ward 3 comprises of a total of 6047 registered voters.
Wyk 3 bestaan uit 'n totaal van 6047 geregistreerde kiesers.
 MIN VOTERS/KIESER 4796 NORM 5642 MAX VOTERS/KIESER 6488

| VOTING DISTRICT No. STEMDISTRIK No. | VOTING STATION NAME STEMLOKAAL NAAM | NUMBER OF VOTERS GETAL KIESERS | SPLIT VD VERDEELDE SD |
|--|--|-----------------------------------|--------------------------|
| 11560193 | WATERFALL PARK JUNIOR PRIMARY SCHOOL | 2813 | |
| 11560227 | PRESBYTERIAN CHURCH | 1941 | |
| 11560047 | MTHATHA FREE CHURCH | 1293 | |

Ward 4 comprises of a total of 6205 registered voters.
Wyk 4 bestaan uit 'n totaal van 6205 geregistreerde kiesers.
 MIN VOTERS/KIESER 4796 NORM 5642 MAX VOTERS/KIESER 6488

| VOTING DISTRICT No. STEMDISTRIK No. | VOTING STATION NAME STEMLOKAAL NAAM | NUMBER OF VOTERS GETAL KIESERS | SPLIT VD VERDEELDE SD |
|--|--|-----------------------------------|--------------------------|
| 11560520 | MBUQE EXTENSION S.P.S | 630 | |
| 11560148 | ELI SPILKIN HALL | 1449 | |
| 11631776 | ZIMBANE VALLEY SUPPORT CENTRE | 1776 | |
| 11560418 | BONGWENI COMMUNITY HALL | 1368 | |
| 11560429 | ZIMBANE ESKOM SHED | 982 | |

Ward 5 comprises of a total of 6440 registered voters.
Wyk 5 bestaan uit 'n totaal van 6440 geregistreerde kiesers.
 MIN VOTERS/KIESER 4796 NORM 5642 MAX VOTERS/KIESER 6488

| VOTING DISTRICT No. STEMDISTRIK No. | VOTING STATION NAME STEMLOKAAL NAAM | NUMBER OF VOTERS GETAL KIESERS | SPLIT VD VERDEELDE SD |
|--|--|-----------------------------------|--------------------------|
| 11560508 | UPPER CHRIS HANI PLAYGROUND | 468 | Yes/Ja |
| 11560238 | S.O.S CHILDREN'S VILLAGE | 1802 | |
| 11560216 | WALTER SISULU UNIVERSITY | 3479 | |
| 11560249 | HOLY CROSS SENIOR SECONDARY SCHOOL | 691 | |

Ward 6 comprises of a total of 4883 registered voters.
Wyk 6 bestaan uit 'n totaal van 4883 geregistreerde kiesers.
 MIN VOTERS/KIESER 4796 NORM 5642 MAX VOTERS/KIESER 6488

| VOTING DISTRICT No. STEMDISTRIK No. | VOTING STATION NAME STEMLOKAAL NAAM | NUMBER OF VOTERS GETAL KIESERS | SPLIT VD VERDEELDE SD |
|--|--|-----------------------------------|--------------------------|
| 11560474 | TRANSKEI JUNIOR PRIMARY SCHOOL | 666 | |
| 11560081 | FORTGALE SHOPPING COMPLEX | 2440 | |
| 11560485 | SOUTHERNWOOD COMMUNITY HALL | 782 | |
| 11560104 | SOUTHERNWOOD JUNIOR SECONDARY SCHOOL | 995 | |

Ward 7 comprises of a total of 4927 registered voters.
Wyk 7 bestaan uit 'n totaal van 4927 geregistreerde kiesers.
 MIN VOTERS/KIESER 4796 NORM 5642 MAX VOTERS/KIESER 6488

| VOTING DISTRICT No. STEMDISTRIK No. | VOTING STATION NAME STEMLOKAAL NAAM | NUMBER OF VOTERS GETAL KIESERS | SPLIT VD VERDEELDE SD |
|--|--|-----------------------------------|--------------------------|
| 11560014 | CITY HALL | 4254 | |
| 11560092 | MBUQE JUNIOR SECONDARY SCHOOL | 673 | |

Ward 8 comprises of a total of 4952 registered voters.
Wyk 8 bestaan uit 'n totaal van 4952 geregistreerde kiesers.
 MIN VOTERS/KIESER 4796 NORM 5642 MAX VOTERS/KIESER 6488

| VOTING DISTRICT No. STEMDISTRIK No. | VOTING STATION NAME STEMLOKAAL NAAM | NUMBER OF VOTERS GETAL KIESERS | SPLIT VD VERDEELDE SD |
|--|--|-----------------------------------|--------------------------|
| 11560340 | WELLINGTON PRISON | 338 | |
| 11560069 | UMTATA COMMUNITY SCHOOL | 693 | |
| 11560250 | POLAR PARK J.S.S. | 965 | |
| 11560036 | NORWOOD JUNIOR SECONDARY SCHOOL | 1420 | |
| 11560115 | NORTHCREST ASSEMBLY OF GOD | 1067 | |
| 11560407 | ST JOSEPH'S JUNIOR SECONDARY SCHOOL | 469 | |

Ward 9 comprises of a total of 5798 registered voters.
Wyk 9 bestaan uit 'n totaal van 5798 geregisteerde kiesers.
 MIN VOTERS/KIESER 4796 NORM 5642 MAX VOTERS/KIESER 6488

| VOTING DISTRICT No. STEMDISTRIK No. | VOTING STATION NAME STEMLOKAAL NAAM | NUMBER OF VOTERS GETAL KIESERS | SPLIT VD VERDEELDE SD |
|--|--|-----------------------------------|--------------------------|
| 11560294 | ST JOHN'S COLLEGE OF EDUCATION | 1191 | |
| 11560025 | ST JOSEPH CATHOLIC CHURCH HALL | 1094 | |
| 11560283 | EZRA SIGWELA JUNIOR SECONDARY SCHOOL | 601 | |
| 11560441 | NCAMBEDLANA LAY CENTRE | 864 | |
| 11560452 | MAIDEN FARM SUPPORT CENTRE | 1783 | |
| 11560463 | RIVERSIDE PRIVATE SCHOOL | 265 | |

Ward 10 comprises of a total of 6057 registered voters.
Wyk 10 bestaan uit 'n totaal van 6057 geregisteerde kiesers.
 MIN VOTERS/KIESER 4796 NORM 5642 MAX VOTERS/KIESER 6488

| VOTING DISTRICT No. STEMDISTRIK No. | VOTING STATION NAME STEMLOKAAL NAAM | NUMBER OF VOTERS GETAL KIESERS | SPLIT VD VERDEELDE SD |
|--|--|-----------------------------------|--------------------------|
| 11580094 | GXIDIDI JUNIOR SECONDARY SCHOOL | 556 | |
| 11631552 | MZIWODUMO JUNIOR SECONDARY SCHOOL | 912 | |
| 11630180 | ROSEDALE JUNIOR SECONDARY SCHOOL | 476 | |
| 11631574 | NTSHABENI METHODIST CHURCH | 265 | |
| 11630056 | NTSHABENI JUNIOR SECONDARY SCHOOL | 751 | |
| 11620730 | NCAMBELE METHODIST CHURCH | 508 | |
| 11581062 | AFRICAN GOSPEL CHURCH HALL | 297 | |
| 11581051 | KWATHEMBA STORE. | 674 | |
| 11631541 | NTSHABENI CLINIC | 229 | |
| 11580522 | NCAMBELE JUNIOR SECONDARY SCHOOL | 366 | |
| 11630034 | MATSHONGWE JUNIOR SECONDARY SCHOOL | 388 | |
| 11630045 | NCISE JUNIOR SECONDARY SCHOOL | 635 | |

Ward 11 comprises of a total of 5870 registered voters.
Wyk 11 bestaan uit 'n totaal van 5870 geregisteerde kiesers.
 MIN VOTERS/KIESER 4796 NORM 5642 MAX VOTERS/KIESER 6488

| VOTING DISTRICT No. STEMDISTRIK No. | VOTING STATION NAME STEMLOKAAL NAAM | NUMBER OF VOTERS GETAL KIESERS | SPLIT VD VERDEELDE SD |
|--|--|-----------------------------------|--------------------------|
| 11560328 | LAPHUMIKHWEZI S.P.S | 2164 | |
| 11560519 | MASIPHOLENI PRE-PLAY SCHOOL | 1623 | |

11560317 CHRIS HANI PRE-SCHOOL 2083

Ward 12 comprises of a total of 6199 registered voters.
Wyk 12 bestaan uit 'n totaal van 6199 geregistreerde kiesers.
 MIN VOTERS/KIESER 4796 NORM 5642 MAX VOTERS/KIESER 6488

| VOTING DISTRICT No. STEMDISTRIK No. | VOTING STATION NAME STEMLOKAAL NAAM | NUMBER OF VOTERS GETAL KIESERS | SPLIT VD VERDEELDE SD |
|--|---|-----------------------------------|--------------------------|
| 11630247 | FAIRFIELD JUNIOR SECONDARY SCHOOL | 1775 | |
| 11560261 | MANDELA PARK SENIOR PRIMARY SCHOOL (SLOVO H | 3776 | |
| 11560496 | EFATA SCHOOL FOR THE BLIND | 648 | |

Ward 13 comprises of a total of 5007 registered voters.
Wyk 13 bestaan uit 'n totaal van 5007 geregistreerde kiesers.
 MIN VOTERS/KIESER 4796 NORM 5642 MAX VOTERS/KIESER 6488

| VOTING DISTRICT No. STEMDISTRIK No. | VOTING STATION NAME STEMLOKAAL NAAM | NUMBER OF VOTERS GETAL KIESERS | SPLIT VD VERDEELDE SD |
|--|--|-----------------------------------|--------------------------|
| 11560070 | GLADYS KING SKILLS CENTRE | 944 | |
| 11560058 | JAMES KOBİ JUNIOR SECONDARY SCHOOL | 1624 | |
| 11580072 | PRESBYTERIAN CHURCH HALL | 522 | |
| 11560373 | COAL & CUBA STREETS | 734 | |
| 11580083 | MPINDWENI JUNIOR SECONDARY SCHOOL | 660 | |
| 11631596 | HIGHBURY JUNIOR SECONDARY SCHOOL | 523 | |

Ward 14 comprises of a total of 5005 registered voters.
Wyk 14 bestaan uit 'n totaal van 5005 geregistreerde kiesers.
 MIN VOTERS/KIESER 4796 NORM 5642 MAX VOTERS/KIESER 6488

| VOTING DISTRICT No. STEMDISTRIK No. | VOTING STATION NAME STEMLOKAAL NAAM | NUMBER OF VOTERS GETAL KIESERS | SPLIT VD VERDEELDE SD |
|--|---|-----------------------------------|--------------------------|
| 11631495 | NGUBESIZWE SENIOR PRIMARY SCHOOL | 758 | |
| 11631585 | KAPLAN ANGLICAN CHURCH HALL | 409 | |
| 11631428 | JONGINGWE JUNIOR SECONDARY SCHOOL | 338 | |
| 11630157 | ZANGQELE JUNIOR SECONDARY SCHOOL | 519 | |
| 11630898 | EAGERTON (TSHEMESE) JUNIOR SECONDARY SCHO | 363 | |
| 11630786 | ROSS JUNIOR SECONDARY SCHOOL | 485 | |
| 11630203 | TABASE JUNIOR SECONDARY SCHOOL | 797 | |
| 11630225 | LANDSEND JUNIOR SECONDARY SCHOOL | 470 | |
| 11630900 | MPEKO JUNIOR SECONDARY SCHOOL | 816 | |
| 11560508 | UPPER CHRIS HANI PLAYGROUND | 50 | Yes/Ja |

Ward 15 comprises of a total of 4850 registered voters.
Wyk 15 bestaan uit 'n totaal van 4850 geregistreerde kiesers.
 MIN VOTERS/KIESER 4796 NORM 5642 MAX VOTERS/KIESER 6488

| VOTING DISTRICT No. STEMDISTRIK No. | VOTING STATION NAME STEMLOKAAL NAAM | NUMBER OF VOTERS GETAL KIESERS | SPLIT VD VERDEELDE SD |
|--|--|-----------------------------------|--------------------------|
| 11630113 | SIXUZULU JUNIOR SECONDARY SCHOOL | 755 | |
| 11630607 | GOBINAMBA JUNIOR SECONDARY SCHOOL. | 530 | |
| 11631372 | SIGUBUDU JUNIOR SECONDARY SCHOOL | 499 | |
| 11630562 | NTLUKUHLA JUNIOR SECONDARY SCHOOL | 413 | |
| 11630359 | MBOZWANA JUNIOR SECONDARY SCHOOL | 349 | |
| 11630911 | MBOZISA (UMTATA) JUNIOR SECONDARY SCHOOL | 627 | |
| 11631079 | MPETSHENI JUNIOR SECONDARY SCHOOL | 164 | |
| 11630933 | KUYASA JUNIOR SECONDARY SCHOOL | 251 | |
| 11630102 | MPUTI JUNIOR SECONDARY SCHOOL | 389 | |
| 11630124 | MAKAULA JUNIOR SECONDARY SCHOOL | 588 | |
| 11630348 | BAZIYA JUNIOR SECONDARY SCHOOL | 285 | |

Ward 16 comprises of a total of 5460 registered voters.
Wyk 16 bestaan uit 'n totaal van 5460 geregistreerde kiesers.
 MIN VOTERS/KIESER 4796 NORM 5642 MAX VOTERS/KIESER 6488

| VOTING DISTRICT No. STEMDISTRIK No. | VOTING STATION NAME STEMLOKAAL NAAM | NUMBER OF VOTERS GETAL KIESERS | SPLIT VD VERDEELDE SD |
|--|--|-----------------------------------|--------------------------|
| 11630067 | DIKISHE JUNIOR SECONDARY SCHOOL | 603 | |
| 11630887 | MANDLENI JUNIOR SECONDARY SCHOOL | 455 | |
| 11631530 | CANDILANGA SENIOR PRIMARY SCHOOL | 429 | |
| 11631529 | ZANOKHANYO JUNIOR SECONDARY SCHOOL | 519 | |
| 11630023 | KAMBI JUNIOR SECONDARY SCHOOL | 801 | |
| 11631002 | LUSAKA METHODIST CHURCH HALL | 345 | |
| 11630977 | GADUKA JUNIOR SECONDARY SCHOOL | 312 | |
| 11631507 | ASHTON NKALA SENIOR PRIMARY SCHOOL | 371 | |
| 11630966 | LWANDLANA SENIOR PRIMARY SCHOOL | 661 | |
| 11630078 | NGANGENYATHI SENIOR PRIMARY SCHOOL | 964 | |

Ward 17 comprises of a total of 4867 registered voters.
Wyk 17 bestaan uit 'n totaal van 4867 geregistreerde kiesers.
 MIN VOTERS/KIESER 4796 NORM 5642 MAX VOTERS/KIESER 6488

| VOTING DISTRICT No. STEMDISTRIK No. | VOTING STATION NAME STEMLOKAAL NAAM | NUMBER OF VOTERS GETAL KIESERS | SPLIT VD VERDEELDE SD |
|--|--|-----------------------------------|--------------------------|
| 11630742 | CABA JUNIOR SECONDARY SCHOOL | 188 | |
| 11630731 | CIBINI JUNIOR SECONDARY SCHOOL | 462 | |
| 11630719 | MBASHE SENIOR PRIMARY SCHOOL | 297 | |
| 11630595 | NQWATI JUNIOR SECONDARY SCHOOL | 417 | |
| 11630449 | NGQUQA JUNIOR SECONDARY SCHOOL | 475 | |
| 11631068 | NTABELIZA JUNIOR SECONDARY SCHOOL | 432 | |
| 11630427 | KONQENI JUNIOR SECONDARY SCHOOL | 614 | |
| 11630416 | XHONGORA TRIBAL AUTHORITY | 495 | |
| 11630135 | KWEZILETHU SENIOR PRIMARY SCHOOL | 356 | |
| 11631877 | NTILINI JUNIOR SECONDARY SCHOOL | 599 | |
| 11631901 | CHOLAPHANTSI JUNIOR SECONDARY SCHOOL | 272 | |
| 11630944 | RAFUZA MNTUYEDWA SENIOR PRIMARY SCHOOL | 260 | |

Ward 18 comprises of a total of 6425 registered voters.
Wyk 18 bestaan uit 'n totaal van 6425 geregistreerde kiesers.

MIN VOTERS/KIESER 4796

NORM 5642

MAX VOTERS/KIESER 6488

| VOTING DISTRICT No. STEMDISTRIK No. | VOTING STATION NAME STEMLOKAAL NAAM | NUMBER OF VOTERS GETAL KIESERS | SPLIT VD VERDEELDE SD |
|--|--|-----------------------------------|--------------------------|
| 11630337 | MQHEKEZWENI JUNIOR SECONDARY SCHOOL | 779 | |
| 11631204 | NQENCU JUNIOR SECONDARY SCHOOL | 223 | |
| 11631181 | DALIBANGO JUNIOR SECONDARY SCHOOL | 208 | |
| 11630584 | MPIKWANA JUNIOR SECONDARY SCHOOL | 545 | |
| 11630539 | MKHWEZO JUNIOR SECONDARY SCHOOL | 740 | |
| 11631248 | KWANDABA CHURCH HALL | 172 | |
| 11631226 | PHINGILILI JUNIOR SECONDARY SCHOOL | 372 | |
| 11631091 | NYIBENI CRECHE | 263 | |
| 11630797 | NDIBELA JUNIOR SECONDARY SCHOOL | 416 | |
| 11630629 | GXWALIBOMVU JUNIOR SECONDARY SCHOOL | 306 | |
| 11630775 | BITYI JUNIOR SECONDARY SCHOOL | 665 | |
| 11630472 | MOKOLWENI JUNIOR SECONDARY SCHOOL | 237 | |
| 11630630 | STETO JUNIOR SECONDARY SCHOOL | 341 | |
| 11630461 | JULUKUQU JUNIOR SECONDARY SCHOOL | 525 | |
| 11630753 | GUNJANA JUNIOR SECONDARY SCHOOL | 296 | |
| 11630450 | MATISO JUNIOR SECONDARY SCHOOL | 337 | |

Ward 19 comprises of a total of 6234 registered voters.
Wyk 19 bestaan uit 'n totaal van 6234 geregistreerde kiesers.
 MIN VOTERS/KIESER 4796 NORM 5642 MAX VOTERS/KIESER 6488

| VOTING DISTRICT No. STEMDISTRIK No. | VOTING STATION NAME STEMLOKAAL NAAM | NUMBER OF VOTERS GETAL KIESERS | SPLIT VD VERDEELDE SD |
|--|--|-----------------------------------|--------------------------|
| 11631237 | SIGOYO JUNIOR SECONDARY SCHOOL | 486 | |
| 11630506 | EMPA JUNIOR SECONDARY SCHOOL | 816 | |
| 11631642 | BUMBANE GREAT PLACE TRIBAL AUTHORITY | 154 | |
| 11630528 | NKALANE JUNIOR SECONDARY SCHOOL | 522 | |
| 11630843 | DUMALISILE JUNIOR SECONDARY SCHOOL | 425 | |
| 11631653 | NOBANTU SENIOR PRIMARY SCHOOL | 257 | |
| 11630810 | TANTSEKA JUNIOR SECONDARY SCHOOL. | 232 | |
| 11630809 | NGCENDESE JUNIOR SECONDARY SCHOOL | 510 | |
| 11631709 | MADONISI JUNIOR SECONDARY SCHOOL | 564 | |
| 11631710 | QUNU JUNIOR SECONDARY SCHOOL | 849 | |
| 11631765 | NO-MOSCOW SENIOR PRIMARY SCHOOL | 405 | |
| 11631888 | JONGIMIZI SENIOR PRIMARY SCHOOL | 223 | |
| 11630764 | NOTINARA JUNIOR SECONDARY SCHOOL | 363 | |
| 11630663 | SPEFUNDEVU JUNIOR SECONDARY SCHOOL | 428 | |

Ward 20 comprises of a total of 6028 registered voters.
Wyk 20 bestaan uit 'n totaal van 6028 geregistreerde kiesers.
 MIN VOTERS/KIESER 4796 NORM 5642 MAX VOTERS/KIESER 6488

| VOTING DISTRICT No. STEMDISTRIK No. | VOTING STATION NAME STEMLOKAAL NAAM | NUMBER OF VOTERS GETAL KIESERS | SPLIT VD VERDEELDE SD |
|--|--|-----------------------------------|--------------------------|
| 11590613 | NCEKANA JUNIOR SECONDARY SCHOOL | 460 | |
| 11630854 | NOHLUTHA JUNIOR SECONDARY SCHOOL | 244 | |
| 11630876 | ZWELIBANZI PRE-SCHOOL | 351 | |
| 11630483 | MTENTU JUNIOR SECONDARY SCHOOL | 269 | |
| 11630821 | BUWA JUNIOR SECONDARY SCHOOL | 481 | |
| 11630191 | MVEZO JUNIOR SECONDARY SCHOOL | 246 | |
| 11591119 | QHIYA SENIOR PRIMARY SCHOOL | 386 | |
| 11631697 | LUKHANYO PRE-SCHOOL | 293 | |
| 11631675 | SIBONDAS HOUSE | 282 | |
| 11630179 | TYALARA JUNIOR SECONDARY SCHOOL | 365 | |
| 11590376 | ROZA JUNIOR SECONDARY SCHOOL | 500 | |

| | | |
|----------|--|-----|
| 11590310 | SOMPA JUNIOR PRIMARY SCHOOL | 390 |
| 11590882 | MHLABUNZIMA JUNIOR SECONDARY SCHOOL | 309 |
| 11590309 | AMAMBALU JUNIOR SECONDARY SCHOOL | 390 |
| 11590400 | BAVUMELE JUNIOR SECONDARY SCHOOL | 298 |
| 11590297 | LOWER NGQUNGQU JUNIOR SECONDARY SCHOOL | 548 |
| 11590219 | NGUBECHANTI JUNIOR SECONDARY SCHOOL. | 330 |
| 11591232 | BAZINDLOVU SENIOR SECONDARY SCHOOL | 398 |
| 11590321 | BIJOLO JUNIOR SECONDARY SCHOOL. | 271 |
| 11590196 | KAULA JUNIOR SECONDARY SCHOOL | 428 |
| 11590220 | TUNGWANA JUNIOR SECONDARY SCHOOL | 339 |
| 11591298 | SANKOBE JUNIOR SECONDARY SCHOOL | 155 |

Ward 23 comprises of a total of 6221 registered voters.
Wyk 23 bestaan uit 'n totaal van 6221 geregistreerde kiesers.

MIN VOTERS/KIESER 4796 NORM 5642 MAX VOTERS/KIESER 6488

| VOTING DISTRICT No. STEMDISTRIK No. | VOTING STATION NAME STEMLOKAAL NAAM | NUMBER OF VOTERS GETAL KIESERS | SPLIT VD VERDEELDE SD |
|--|--|-----------------------------------|--------------------------|
| 11591287 | WINNIES KIDS | 476 | |
| 11590387 | DARABE JUNIOR SECONDARY SCHOOL | 453 | |
| 11591265 | ZILINYAMA SENIOR PRIMARY SCHOOL | 328 | |
| 11590455 | UPPER NGQUNGQU JUNIOR SECONDARY SCHOOL | 631 | |
| 11590433 | TALENI SENIOR PRIMARY SCHOOL | 336 | |
| 11591131 | DILIKILE JUNIOR SECONDARY SCHOOL | 270 | |
| 11591524 | MASAKHE PRE- SCHOOL | 301 | |
| 11591254 | GOTYIBENI FAITH MISSION CHURCH | 326 | |
| 11591243 | SIKHOBENI METHODIST CHURCH | 473 | |
| 11590411 | TSHONTINI SENIOR PRIMARY SCHOOL | 339 | |
| 11590477 | NGCANASINI JUNIOR SECONDARY SCHOOL | 532 | |
| 11590466 | MQANDULI JUNIOR SECONDARY SCHOOL | 325 | |
| 11591142 | MDENI FAITH MISSION CHURCH | 276 | |
| 11590679 | GENGQE JUNIOR SECONDARY SCHOOL | 702 | |
| 11590444 | ZIBODLA JUNIOR SECONDARY SCHOOL | 453 | |

Ward 24 comprises of a total of 5930 registered voters.
Wyk 24 bestaan uit 'n totaal van 5930 geregistreerde kiesers.

MIN VOTERS/KIESER 4796 NORM 5642 MAX VOTERS/KIESER 6488

| VOTING DISTRICT No. STEMDISTRIK No. | VOTING STATION NAME STEMLOKAAL NAAM | NUMBER OF VOTERS GETAL KIESERS | SPLIT VD VERDEELDE SD |
|--|--|-----------------------------------|--------------------------|
| 11590938 | MASIBUSANE GENERAL DEALER | 406 | |
| 11590017 | LOWER MPAKO SENIOR PRIMARY SCHOOL | 384 | |
| 11590028 | COFFEE BAY JUNIOR SECONDARY SCHOOL | 599 | |
| 11590635 | MAPUZI TECHNICAL SCHOOL | 623 | |
| 11590062 | MDEDELENI JUNIOR SECONDARY SCHOOL | 341 | |
| 11590039 | MOUNT PARKAD JUNIOR SECONDARY SCHOOL | 889 | |
| 11590073 | MADAKENI JUNIOR SECONDARY SCHOOL | 498 | |
| 11590927 | TEMPORARY VOTING STATION (HLOHLESAKHE STOR | 342 | |
| 11590107 | MATOKAZINI JUNIOR SECONDARY SCHOOL | 288 | |
| 11590950 | GOBIDOLO SENIOR PRIMARY SCHOOL | 303 | |
| 11590972 | MTALENI DUTCH REFORMED CHURCH | 839 | |
| 11590747 | PATO JUNIOR SECONDARY SCHOOL | 418 | |

Ward 25 comprises of a total of 5868 registered voters.

Wyk 25 bestaan uit 'n totaal van 5868 geregistreerde kiesers.

MIN VOTERS/KIESER 4796

NORM 5642

MAX VOTERS/KIESER 6488

| VOTING DISTRICT No. STEMDISTRIK No. | VOTING STATION NAME STEMLOKAAL NAAM | NUMBER OF VOTERS GETAL KIESERS | SPLIT VD VERDEELDE SD |
|--|---|-----------------------------------|--------------------------|
| 11591074 | TEMPORARY VOTING STATION (MOUNT BLAZES STO | 96 | |
| 11590051 | ZINKAWU JUNIOR SECONDARY SCHOOL | 515 | |
| 11590141 | NGCWANGUBA JUNIOR SECONDARY SCHOOL | 1173 | |
| 11590657 | VULINDLELA (THANDANANI) SENIOR PRIMARY SCHO | 313 | |
| 11590130 | MILTON DALASILE SENIOR SECONDARY SCHOOL | 817 | |
| 11590736 | NTEKELELO JUNIOR SECONDARY SCHOOL | 467 | |
| 11590084 | MAQANYENI SENIOR PRIMARY SCHOOL | 574 | |
| 11591041 | MANYAWENI STORE. | 587 | |
| 11590961 | THWALIMOFU JUNIOR SECONDARY SCHOOL | 250 | |
| 11591085 | ZANOKHANYO SENIOR PRIMARY SCHOOL | 279 | |
| 11590680 | CROCODILE VLEI STORE. | 474 | |
| 11590725 | THWALIKHULU JUNIOR SECONDARY SCHOOL | 323 | |

Ward 26 comprises of a total of 4980 registered voters.

Wyk 26 bestaan uit 'n totaal van 4980 geregistreerde kiesers.

MIN VOTERS/KIESER 4796

NORM 5642

MAX VOTERS/KIESER 6488

| VOTING DISTRICT No. STEMDISTRIK No. | VOTING STATION NAME STEMLOKAAL NAAM | NUMBER OF VOTERS GETAL KIESERS | SPLIT VD VERDEELDE SD |
|--|---|-----------------------------------|--------------------------|
| 11590691 | DOBE JUNIOR SECONDARY SCHOOL | 359 | |
| 11590512 | MTONJENI JUNIOR SECONDARY SCHOOL | 186 | |
| 11590534 | MXAMBULE JUNIOR SECONDARY SCHOOL | 774 | |
| 11590264 | NGQINIKO JUNIOR SECONDARY SCHOOL | 427 | |
| 11590286 | ZANCI JUNIOR SECONDARY SCHOOL | 650 | |
| 11590826 | UPPER NTLANGAZA JUNIOR SECONDARY SCHOOL | 321 | |
| 11590556 | HLABATSHANE JUNIOR SECONDARY SCHOOL | 388 | |
| 11591300 | SIGINGQINI LOCATION | 122 | |
| 11591322 | TEMPORARY VOTING STATION (MAVUNDLENI LOCATI | 211 | |
| 11590602 | NTSHETHU JUNIOR SECONDARY SCHOOL | 261 | |
| 11590523 | MADWALWENI JUNIOR SECONDARY SCHOOL | 437 | |
| 11591490 | JONGILANGA JUNIOR SECONDARY SCHOOL | 279 | |
| 11590646 | QINGQOLO JUNIOR SECONDARY SCHOOL | 298 | |
| 11591344 | NGINZA SENIOR PRIMARY SCHOOL | 267 | |

Ward 27 comprises of a total of 5292 registered voters.
Wyk 27 bestaan uit 'n totaal van 5292 geregistreerde kiesers.

MIN VOTERS/KIESER 4796

NORM 5642

MAX VOTERS/KIESER 6488

| VOTING DISTRICT No. STEMDISTRIK No. | VOTING STATION NAME STEMLOKAAL NAAM | NUMBER OF VOTERS GETAL KIESERS | SPLIT VD VERDEELDE SD |
|--|---|-----------------------------------|--------------------------|
| 11590118 | GQUBENI JUNIOR SECONDARY SCHOOL | 491 | |
| 11590129 | KWAAIMAN JUNIOR SECONDARY SCHOOL | 511 | |
| 11591052 | GONYA JUNIOR SECONDARY SCHOOL | 715 | |
| 11590163 | MNCWASA JUNIOR SECONDARY SCHOOL | 659 | |
| 11591018 | HAJI SENIOR PRIMARY SCHOOL | 265 | |
| 11590095 | UPPER MPAKO SENIOR SECONDARY SCHOOL | 743 | |
| 11591063 | MMANGWENI ANGLICAN CHURCH | 350 | |
| 11590152 | NGCENDUNA JUNIOR SECONDARY SCHOOL | 360 | |
| 11590905 | TEMPORARY VOTING STATION (KWAMDEPA - MPIND | 276 | |
| 11591007 | TEMPORARY VOTING STATION (TALA PLAYGROUNDS) | 315 | |
| 11590174 | PEZU KWEWILO JUNIOR SECONDARY SCHOOL | 607 | |

Ward 28 comprises of a total of 6147 registered voters.
Wyk 28 bestaan uit 'n totaal van 6147 geregistreerde kiesers.

MIN VOTERS/KIESER 4796

NORM 5642

MAX VOTERS/KIESER 6488

| VOTING DISTRICT No. STEMDISTRIK No. | VOTING STATION NAME STEMLOKAAL NAAM | NUMBER OF VOTERS GETAL KIESERS | SPLIT VD VERDEELDE SD |
|--|---|-----------------------------------|--------------------------|
| 11590769 | VULINDLELA SENIOR PRIMARY SCHOOL | 263 | |
| 11591467 | ZAWULA METHODIST CHURCH HALL | 238 | |
| 11591423 | TAFENI METHODIST CHURCH HALL | 409 | |
| 11630674 | KWELERANA JUNIOR SECONDARY SCHOOL | 565 | |
| 11591401 | TEMPORARY VOTING STATION (MAVUNDLENI LOCATI | 309 | |
| 11590770 | ZWELAKHE JUNIOR SECONDARY SCHOOL | 429 | |
| 11630551 | NGWENI JUNIOR SECONDARY SCHOOL | 399 | |
| 11630832 | BALIZULU JUNIOR SECONDARY SCHOOL | 432 | |
| 11630540 | SAKHELA JUNIOR SECONDARY SCHOOL | 457 | |
| 11630494 | LOWER MATHEKO JUNIOR SECONDARY SCHOOL | 646 | |
| 11590501 | CEZU JUNIOR SECONDARY SCHOOL | 387 | |
| 11591399 | ASSEMBLIES OF GOD CHURCH HALL | 281 | |
| 11590422 | GASA JUNIOR SECONDARY SCHOOL | 323 | |
| 11590499 | GWEBINKUNDLA JUNIOR SECONDARY SCHOOL | 309 | |
| 11590488 | MACOSA JUNIOR SECONDARY SCHOOL | 700 | |

Ward 29 comprises of a total of 6263 registered voters.
Wyk 29 bestaan uit 'n totaal van 6263 geregistreerde kiesers.

MIN VOTERS/KIESER 4796

NORM 5642

MAX VOTERS/KIESER 6488

| VOTING DISTRICT No. STEMDISTRIK No. | VOTING STATION NAME STEMLOKAAL NAAM | NUMBER OF VOTERS GETAL KIESERS | SPLIT VD VERDEELDE SD |
|--|---|-----------------------------------|--------------------------|
| 11591388 | ZWELITSHA STORE | 308 | |
| 11510019 | MQANDULI MAGISTRATE | 1503 | |
| 11591377 | PHANGINDLELA JUNIOR SECONDARY SCHOOL | 653 | |
| 11590624 | UPPER NQGWARA JUNIOR SECONDARY SCHOOL | 326 | |
| 11591456 | NDLUNKULU JUNIOR SECONDARY SCHOOL | 129 | |
| 11590545 | ZWELIVUMILE JUNIOR SECONDARY SCHOOL | 595 | |
| 11590804 | BANTWANANA JUNIOR SECONDARY SCHOOL | 355 | |
| 11591489 | MHLAKULO SENIOR PRIMARY SCHOOL | 388 | |
| 11591478 | GCINA MANQABE STORE | 331 | |
| 11591445 | BAMBANANI PRE-SCHOOL | 256 | |
| 11590703 | LOWER NQGWARA JUNIOR SECONDARY SCHOOL | 544 | |
| 11591434 | TEMPORARY VOTING STATION (MNGUNI TRADING ST | 228 | |
| 11590781 | NXELE JUNIOR SECONDARY SCHOOL | 647 | |

Ward 30 comprises of a total of 6311 registered voters.
Wyk 30 bestaan uit 'n totaal van 6311 geregisteerde kiesers.
 MIN VOTERS/KIESER 4796 NORM 5642 MAX VOTERS/KIESER 6488

| VOTING DISTRICT No. STEMDISTRIK No. | VOTING STATION NAME STEMLOKAAL NAAM | NUMBER OF VOTERS GETAL KIESERS | SPLIT VD VERDEELDE SD |
|--|--|-----------------------------------|--------------------------|
| 11630696 | JERSEY FARM JUNIOR SECONDARY SCHOOL | 1681 | |
| 11630281 | BONGWENI METHODIST CHURCH [ZIBAYA] | 970 | |
| 11631619 | NEW CHRISTIAN CENTRE INTERNATIONAL | 555 | |
| 11631608 | ST AUGUSTINE CHURCH HALL | 504 | |
| 11630326 | DALUBUHLE JUNIOR SECONDARY SCHOOL | 1792 | |
| 11630236 | LYNDALE JUNIOR SECONDARY SCHOOL | 809 | |

Ward 31 comprises of a total of 5429 registered voters.
Wyk 31 bestaan uit 'n totaal van 5429 geregisteerde kiesers.
 MIN VOTERS/KIESER 4796 NORM 5642 MAX VOTERS/KIESER 6488

| VOTING DISTRICT No. STEMDISTRIK No. | VOTING STATION NAME STEMLOKAAL NAAM | NUMBER OF VOTERS GETAL KIESERS | SPLIT VD VERDEELDE SD |
|--|--|-----------------------------------|--------------------------|
| 11631282 | MAJOLA SENIOR PRIMARY SCHOOL | 245 | |
| 11630685 | LUZINI JUNIOR SECONDARY SCHOOL | 639 | |
| 11630720 | ESIKOBENI JUNIOR SECONDARY SCHOOL | 324 | |
| 11630652 | MPANDELA JUNIOR SECONDARY SCHOOL | 447 | |
| 11631439 | ASSEMBLIES OF GOD | 596 | |
| 11631383 | KHULANATHI SENIOR SECONDARY SCHOOL | 505 | |
| 11631349 | JONGIBANDLA JUNIOR SECONDARY SCHOOL | 761 | |
| 11630438 | UPPER XHONGORA JUNIOR SECONDARY SCHOOL | 335 | |
| 11630405 | UPPER CENTULI JUNIOR SECONDARY SCHOOL | 814 | |
| 11631417 | LUVUYWENI JUNIOR PRIMARY SCHOOL | 246 | |
| 11630382 | NTABENI JUNIOR SECONDARY SCHOOL | 517 | |

Ward 32 comprises of a total of 5748 registered voters.
Wyk 32 bestaan uit 'n totaal van 5748 geregisteerde kiesers.
 MIN VOTERS/KIESER 4796 NORM 5642 MAX VOTERS/KIESER 6488

| VOTING DISTRICT No. STEMDISTRIK No. | VOTING STATION NAME STEMLOKAAL NAAM | NUMBER OF VOTERS GETAL KIESERS | SPLIT VD VERDEELDE SD |
|--|--|-----------------------------------|--------------------------|
| 11630517 | MABHELENI JUNIOR SECONDARY SCHOOL | 788 | |
| 11630865 | XHUGXWALA JUNIOR SECONDARY SCHOOL | 762 | |
| 11630393 | XWILI PRIMARY JUNIOR SCHOOL | 550 | |

| | | |
|----------|------------------------------------|-----|
| 11630371 | GWEGWE JUNIOR SECONDARY SCHOOL | 620 |
| 11631316 | ZIHASINI METHODIST CHURCH | 286 |
| 11631822 | AME CHURCH HALL | 110 |
| 11631327 | MATYENQINA TRIBAL AUTHORITY | 516 |
| 11631338 | BAMBILANGA JUNIOR SECONDARY SCHOOL | 501 |
| 11631361 | EMATIKITINI 333 HALL | 515 |
| 11631451 | LUTHUTHU JUNIOR SECONDARY SCHOOL | 377 |
| 11631743 | NEW BRIGHT FAITH MISSION CHURCH | 355 |
| 11630304 | SPRINGVALE JUNIOR SECONDARY SCHOOL | 368 |

Ward 33 comprises of a total of 5106 registered voters.
Wyk 33 bestaan uit 'n totaal van 5106 geregistreerde kiesers.

MIN VOTERS/KIESER 4796 NORM 5642 MAX VOTERS/KIESER 6488

| VOTING DISTRICT No. STEMDISTRIK No. | VOTING STATION NAME STEMLOKAAL NAAM | NUMBER OF VOTERS GETAL KIESERS | SPLIT VD VERDEELDE SD |
|--|--|-----------------------------------|--------------------------|
| 11631912 | KWANTSHELE LOCATION | 123 | |
| 11631866 | UPPER ZIMBANE JUNIOR SECONDARY SCHOOL | 857 | |
| 11631855 | TAMSANQA JUNIOR SECONDARY SCHOOL | 1128 | |
| 11631798 | MBEKWENI SENIOR PRIMARY SCHOOL | 286 | |
| 11631462 | JONGISIZWE JUNIOR SECONDARY SCHOOL | 391 | |
| 11630269 | ZITHULELE SENIOR PRIMARY SCHOOL | 476 | |
| 11630292 | EMAWELENI JUNIOR SECONDARY SCHOOL | 718 | |
| 11630315 | NTSHELE JUNIOR SECONDARY SCHOOL | 452 | |
| 11631473 | QWEQWE JUNIOR SECONDARY SCHOOL | 675 | |

Ward 34 comprises of a total of 5776 registered voters.
Wyk 34 bestaan uit 'n totaal van 5776 geregistreerde kiesers.

MIN VOTERS/KIESER 4796 NORM 5642 MAX VOTERS/KIESER 6488

| VOTING DISTRICT No. STEMDISTRIK No. | VOTING STATION NAME STEMLOKAAL NAAM | NUMBER OF VOTERS GETAL KIESERS | SPLIT VD VERDEELDE SD |
|--|--|-----------------------------------|--------------------------|
| 11631899 | MDENI SENIOR PRIMARY SCHOOL | 271 | |
| 11631114 | KHANYISA JUNIOR SECONDARY SCHOOL | 670 | |
| 11631024 | MANYOSINI SENIOR PRIMARY SCHOOL | 360 | |
| 11630012 | MPAFANE JUNIOR SECONDARY SCHOOL | 857 | |
| 11631046 | NGQUNGE METHODIST CHURCH | 202 | |
| 11630573 | MBOLOMPO COMPREHENSIVE SCHOOL | 558 | |
| 11630360 | DUKATHOLE JUNIOR SECONDARY SCHOOL | 506 | |

| | | |
|----------|--------------------------------------|-----|
| 11630214 | UPPER TABASE JUNIOR SECONDARY SCHOOL | 577 |
| 11630146 | DUMRANA JUNIOR SECONDARY SCHOOL | 764 |
| 11630090 | NGQUNGE JUNIOR SECONDARY SCHOOL | 474 |
| 11631035 | LUGXOGXO JUNIOR SECONDARY SCHOOL | 537 |

Ward 35 comprises of a total of 5715 registered voters.
Wyk 35 bestaan uit 'n totaal van 5715 geregistreerde kiesers.

MIN VOTERS/KIESER 4796 NORM 5642 MAX VOTERS/KIESER 6488

| VOTING DISTRICT No. STEMDISTRIK No. | VOTING STATION NAME STEMLOKAAL NAAM | NUMBER OF VOTERS GETAL KIESERS | SPLIT VD VERDEELDE SD |
|--|--|-----------------------------------|--------------------------|
| 11560531 | TEMBENI SPORTSGROUND | 328 | |
| 11590837 | NGCWALA CHURCH HALL | 846 | |
| 11590792 | MAWENI JUNIOR SECONDARY SCHOOL | 354 | |
| 11590567 | JIXINI JUNIOR SECONDARY SCHOOL | 370 | |
| 11630708 | MAXHWELE COMMUNITY HALL | 412 | |
| 11631833 | TYABAKAZI STORE | 388 | |
| 11631787 | VULINKUNDLA JUNIOR SECONDARY SCHOOL | 403 | |
| 11590578 | QOKOLWENI JUNIOR SECONDARY SCHOOL | 887 | |
| 11630618 | TYUMBU JUNIOR SECONDARY SCHOOL | 790 | |
| 11630270 | SANGONI JUNIOR SECONDARY SCHOOL | 937 | |

Ward 36 comprises of a total of 5024 registered voters.
Wyk 36 bestaan uit 'n totaal van 5024 geregistreerde kiesers.

MIN VOTERS/KIESER 4796 NORM 5642 MAX VOTERS/KIESER 6488

| VOTING DISTRICT No. STEMDISTRIK No. | VOTING STATION NAME STEMLOKAAL NAAM | NUMBER OF VOTERS GETAL KIESERS | SPLIT VD VERDEELDE SD |
|--|--|-----------------------------------|--------------------------|
| 11591311 | THWAL'UPHAHLA JUNIOR SECONDARY | 155 | |
| 11590185 | LUTHUBENI SENIOR SECONDARY SCHOOL | 730 | |
| 11590590 | WILO JUNIOR SECONDARY SCHOOL | 1157 | |
| 11590242 | MBOZISA (MQANDULI) JUNIOR SECONDARY SCHOOL | 572 | |
| 11590871 | VULINKETHE SENIOR PRIMARY SCHOOL | 233 | |
| 11590848 | SIDANDA JUNIOR SECONDARY SCHOOL | 373 | |
| 11590815 | PAZIMA JUNIOR SECONDARY SCHOOL | 438 | |
| 11590253 | ZWELEBANGO JUNIOR SECONDARY SCHOOL | 472 | |
| 11590208 | MANGQOBE JUNIOR SECONDARY SCHOOL | 552 | |
| 11590668 | CORANA JUNIOR SECONDARY SCHOOL | 342 | |

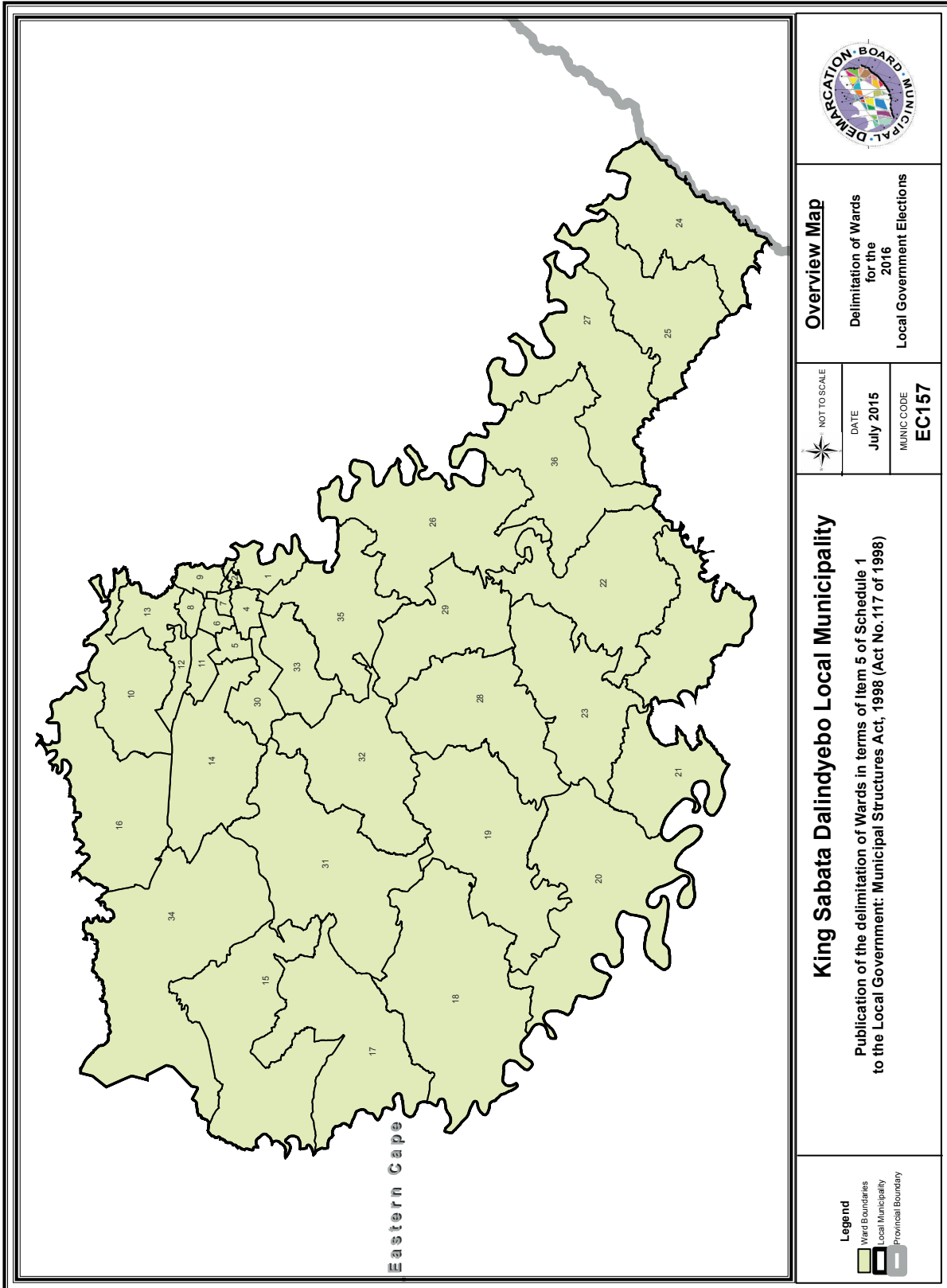

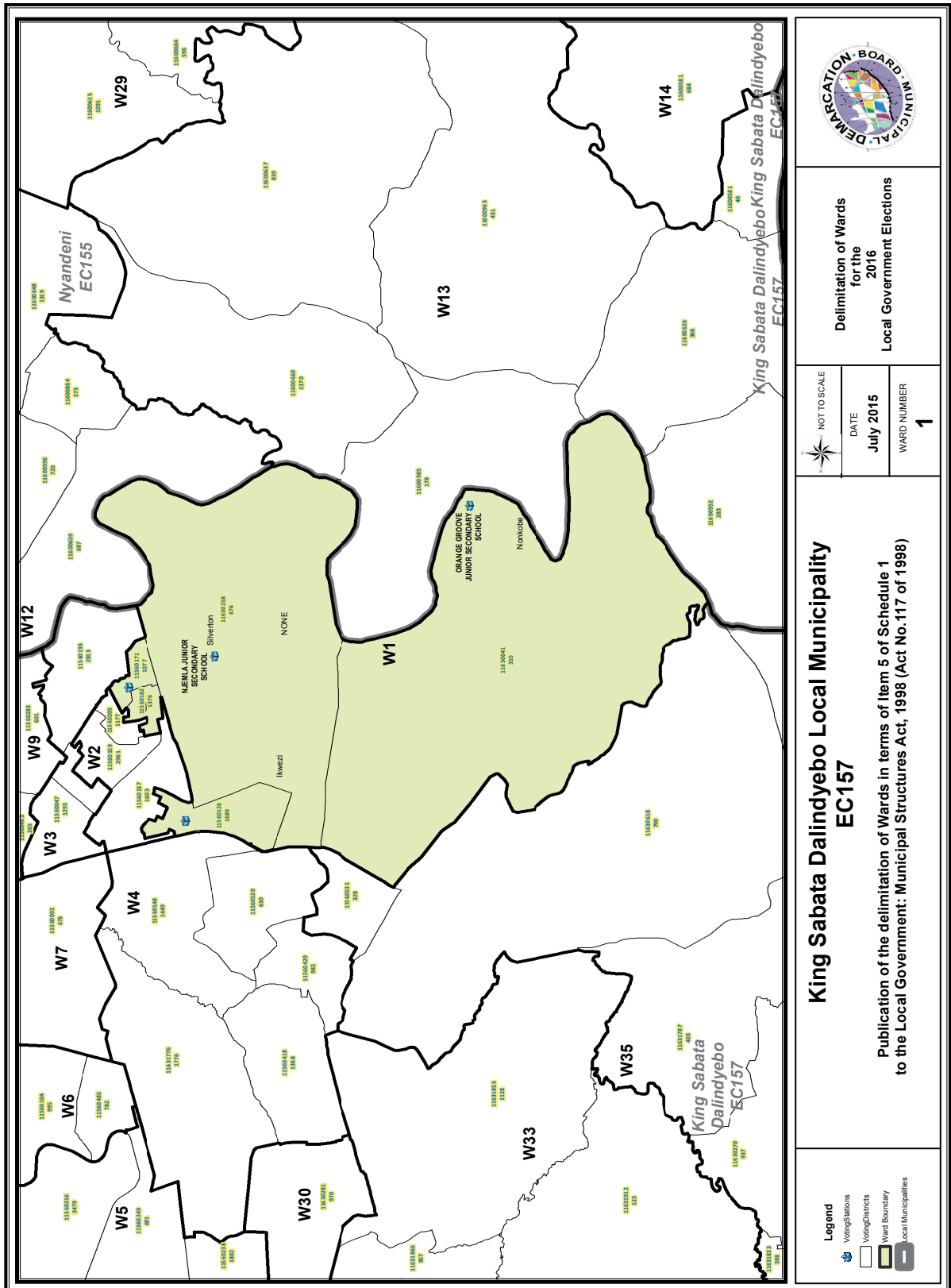

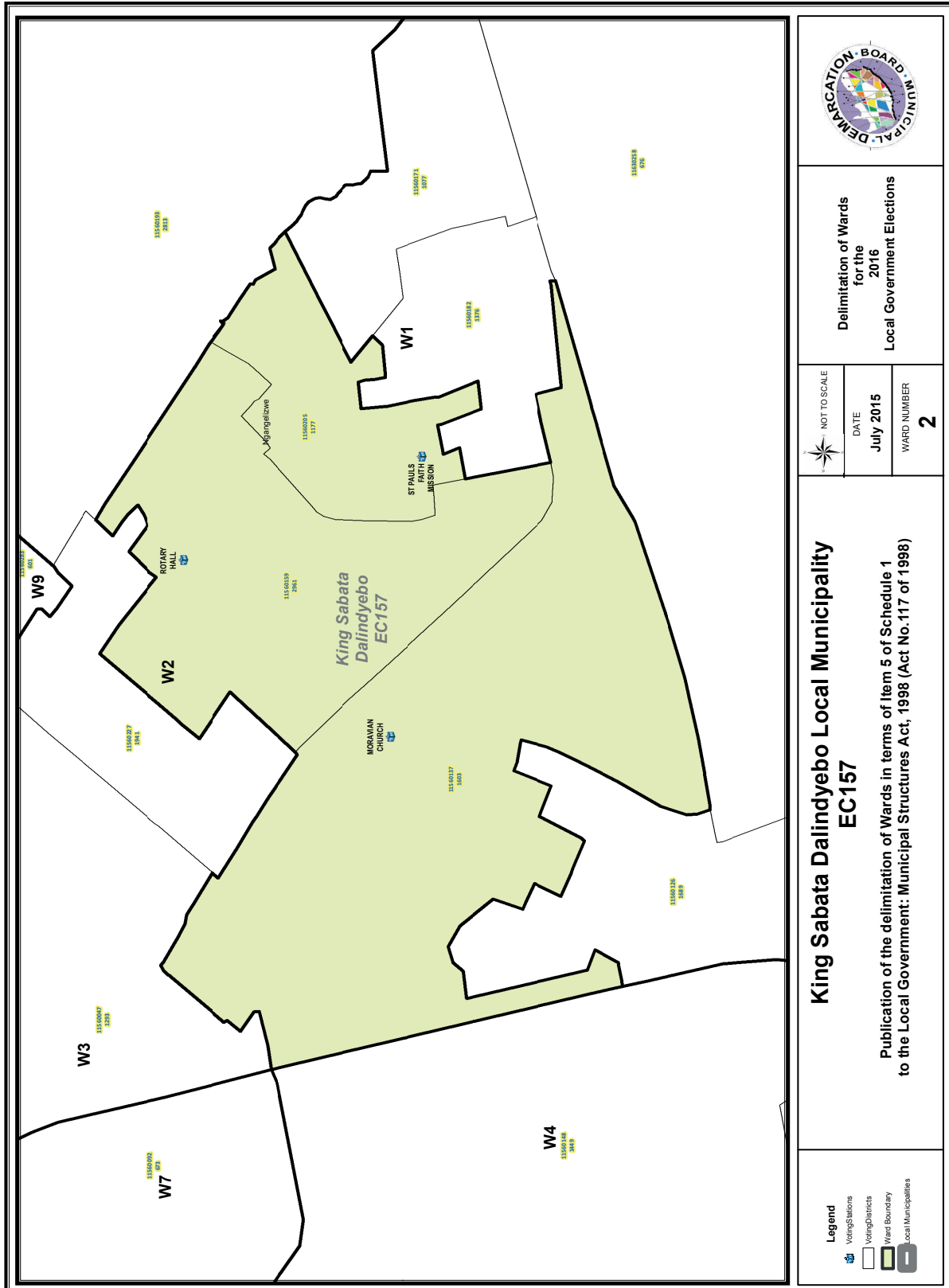

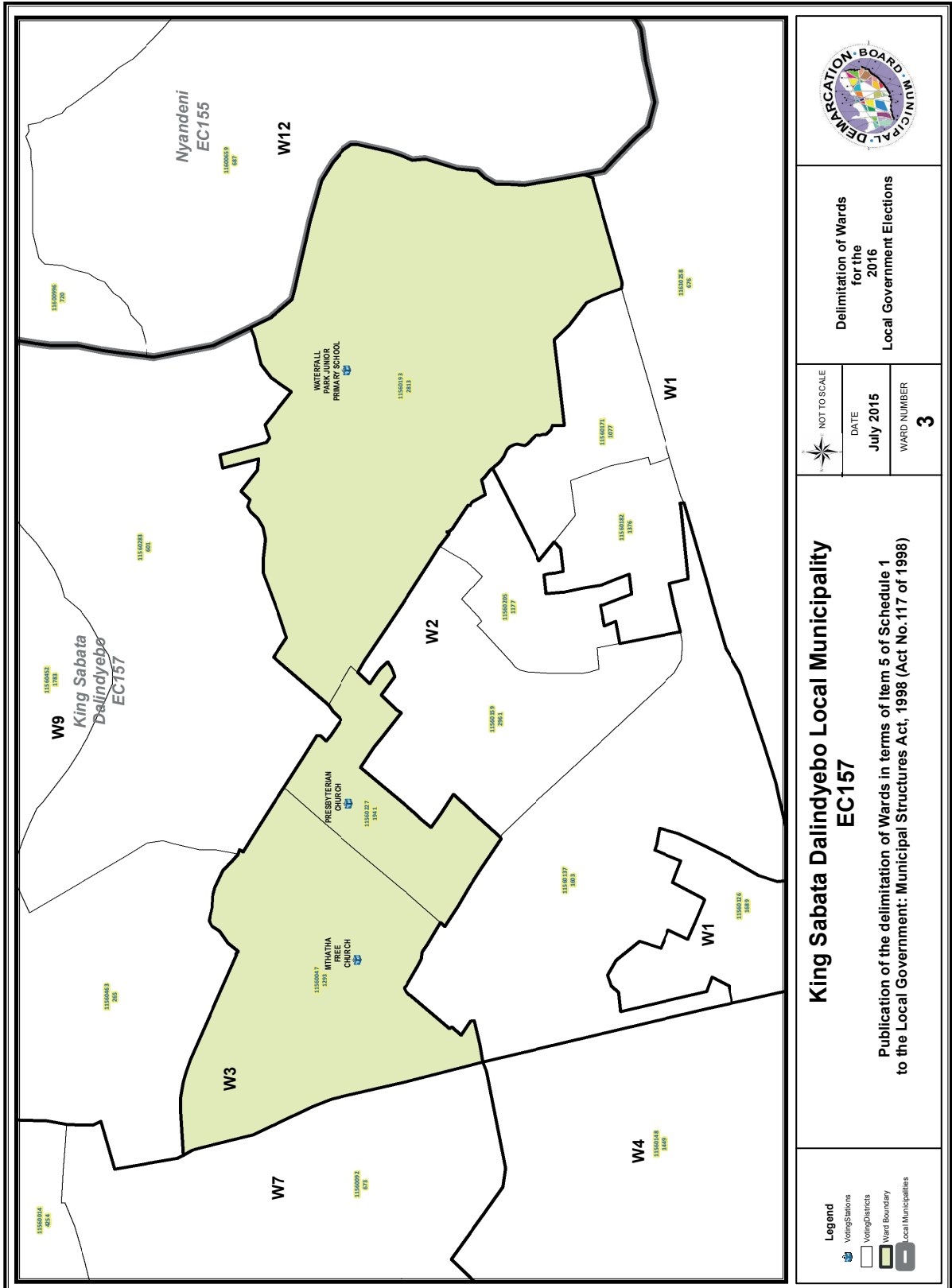

Delimitation of Wards
for the
2016
Local Government Elections

| |
|-------------------|
| NOT TO SCALE |
| DATE July 2015 |
| WARD NUMBER 3 |

**King Sabata Dalindyebo Local Municipality
EC157**

Publication of the delimitation of Wards in terms of Item 5 of Schedule 1
to the Local Government: Municipal Structures Act, 1998 (Act No.117 of 1998)

- Legend**
- Water Stations
 - Water Districts
 - Ward Boundary
 - Local Municipalities

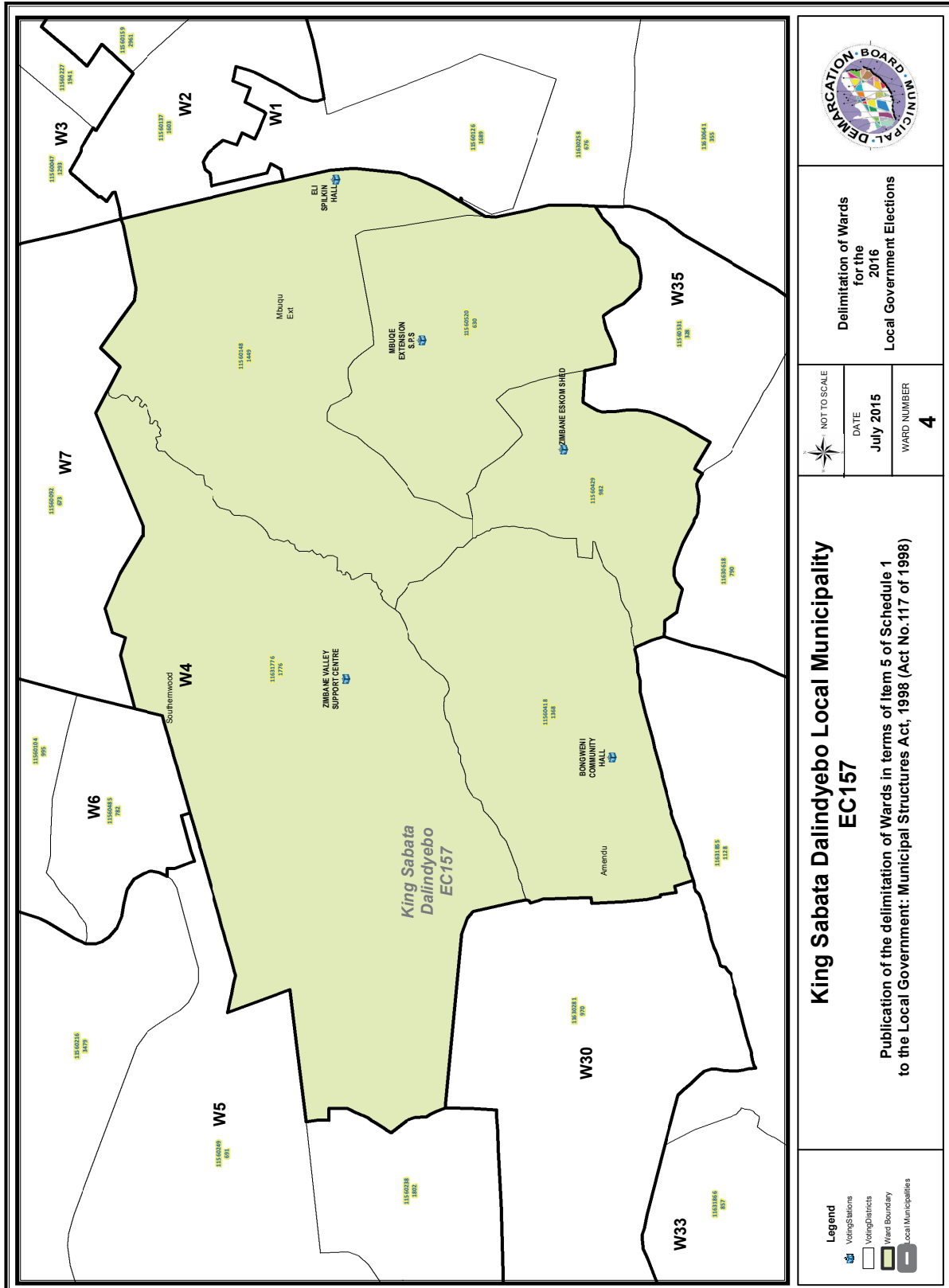

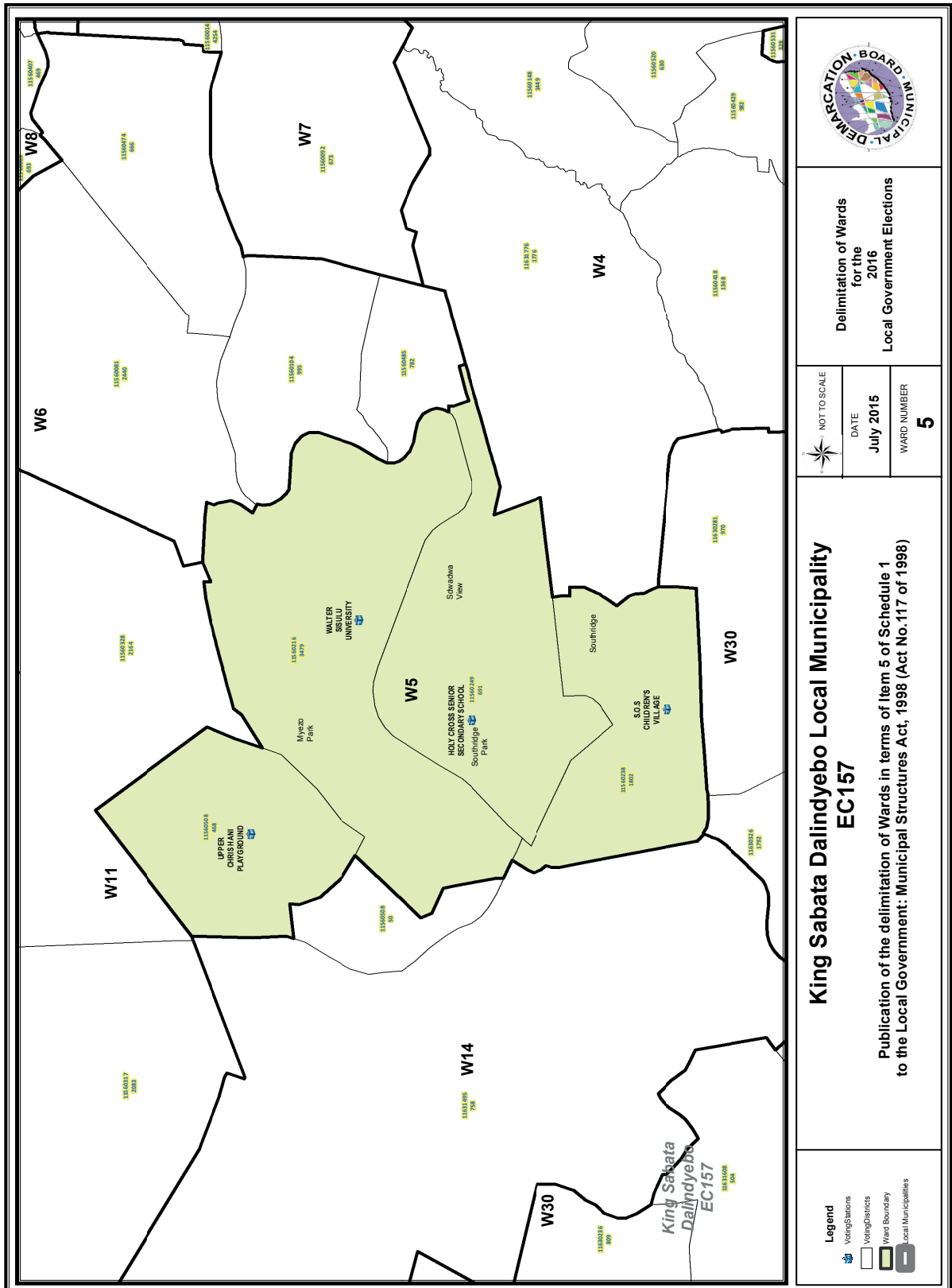

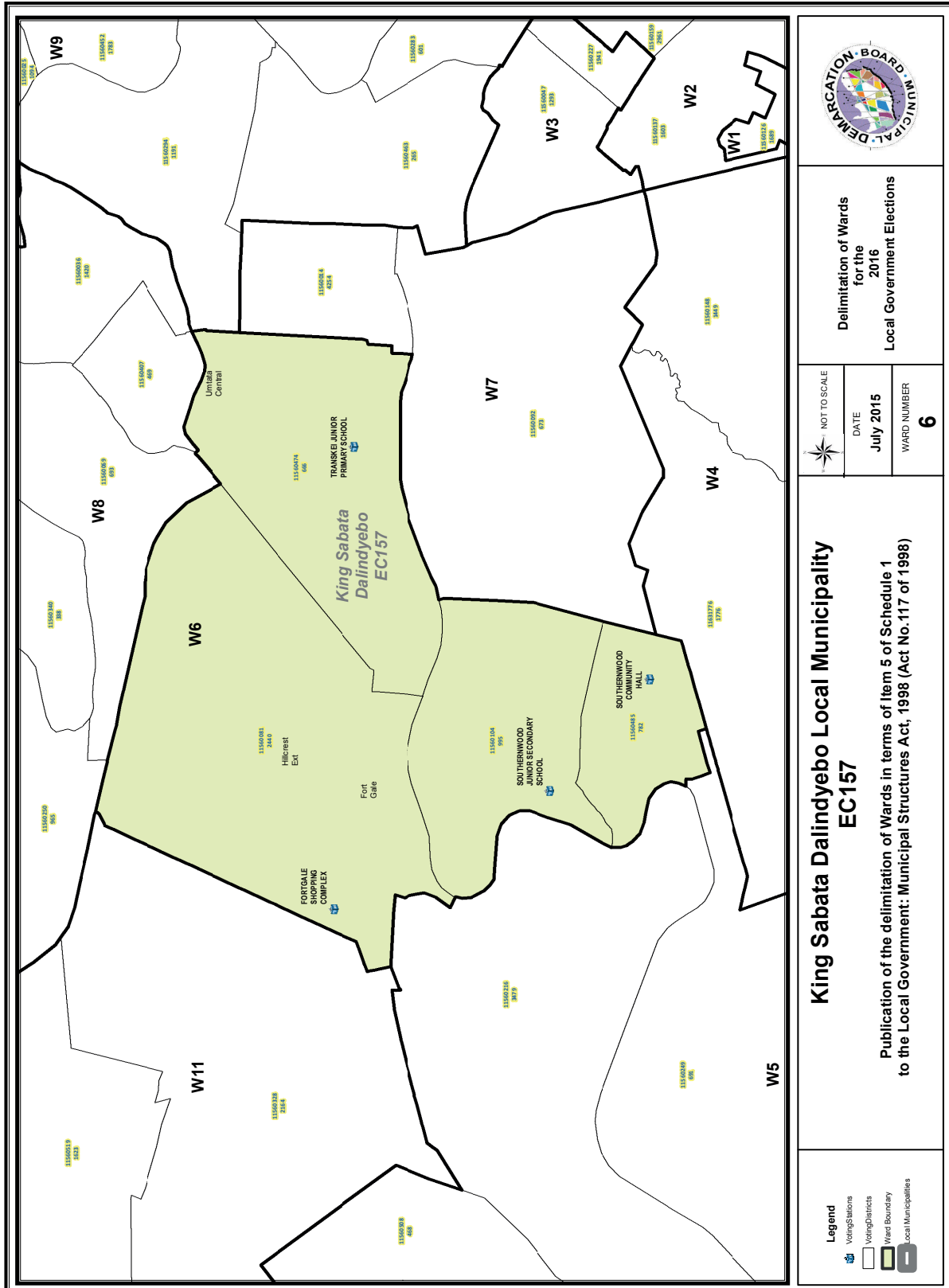

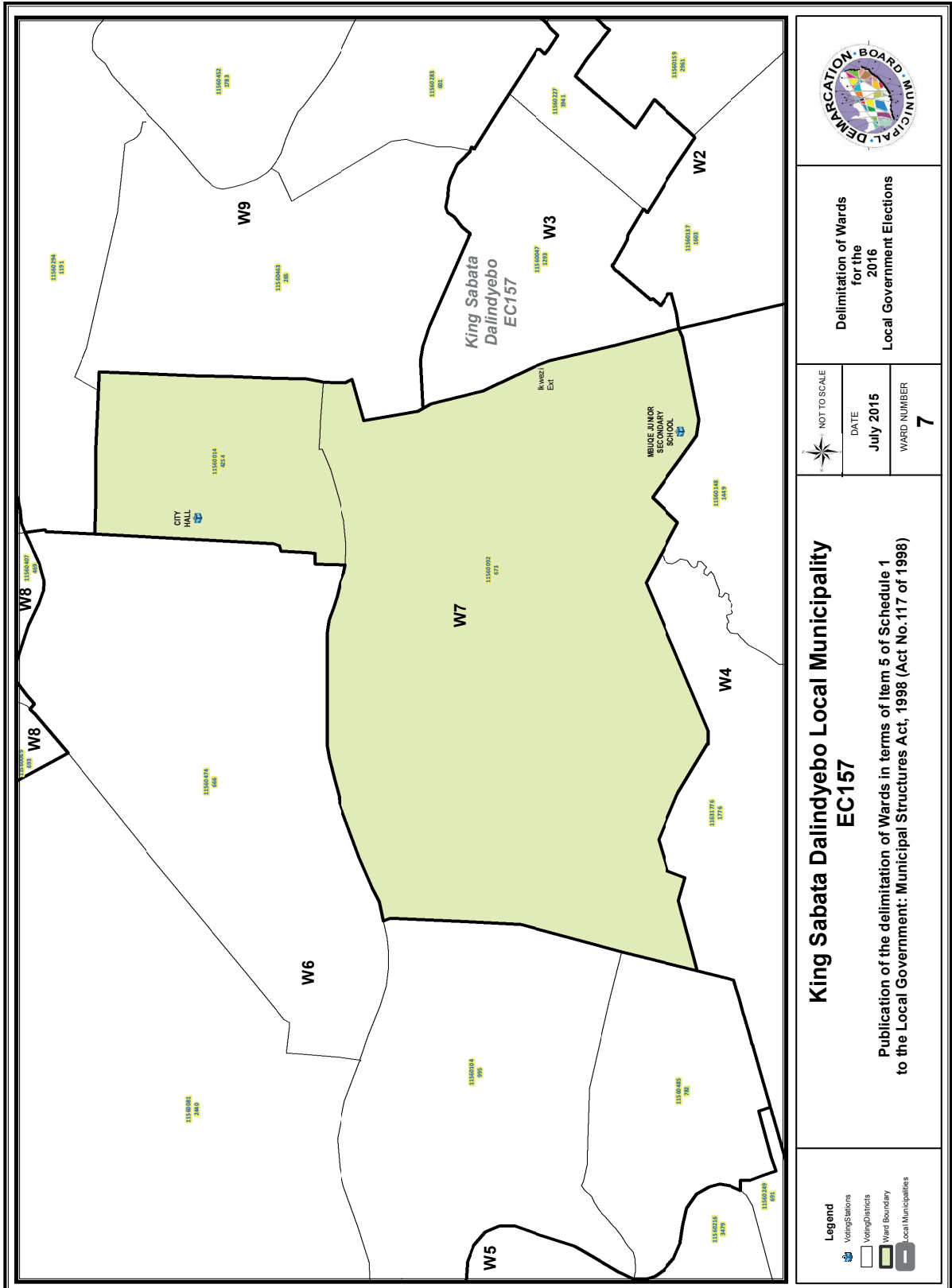

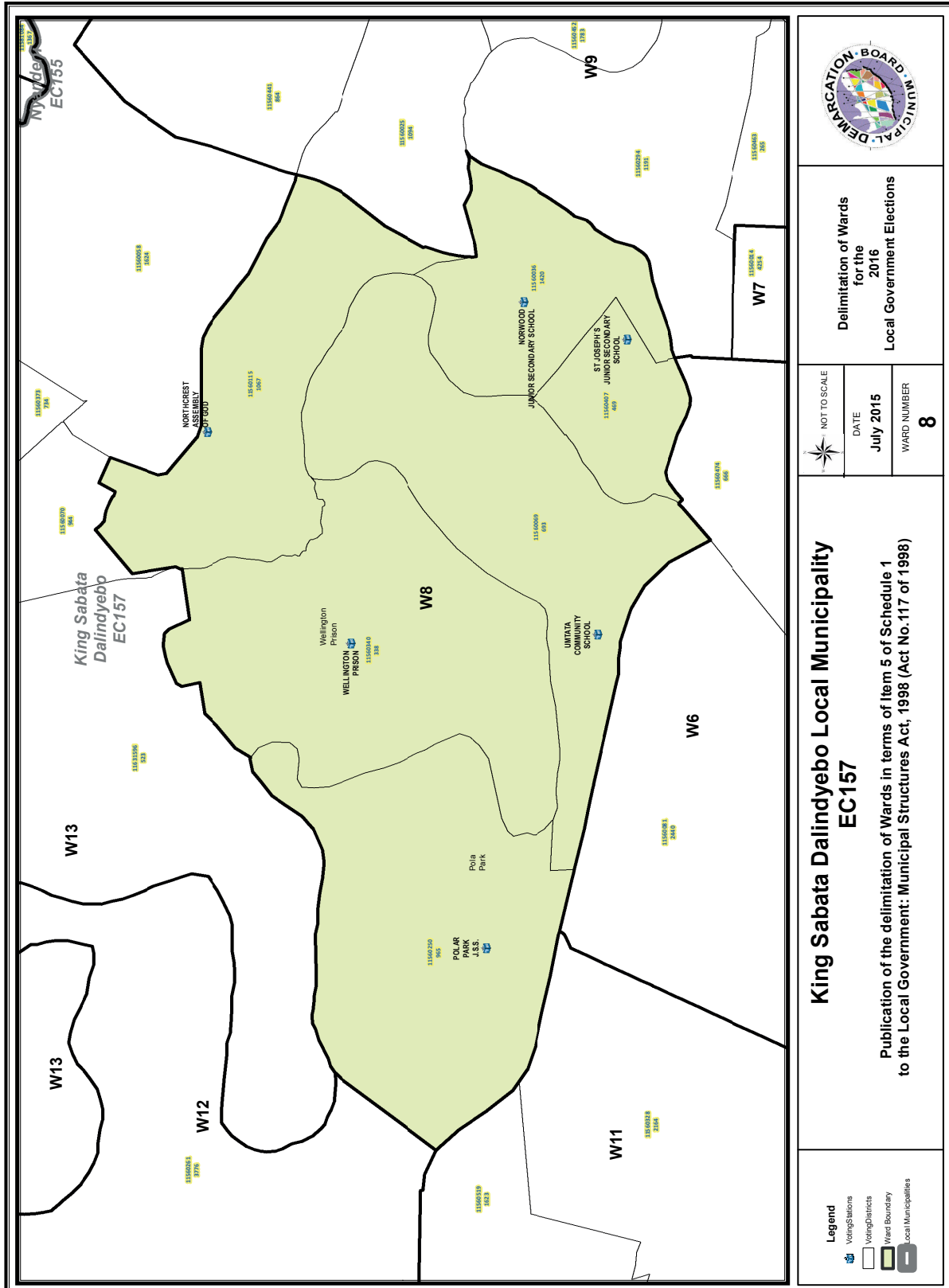

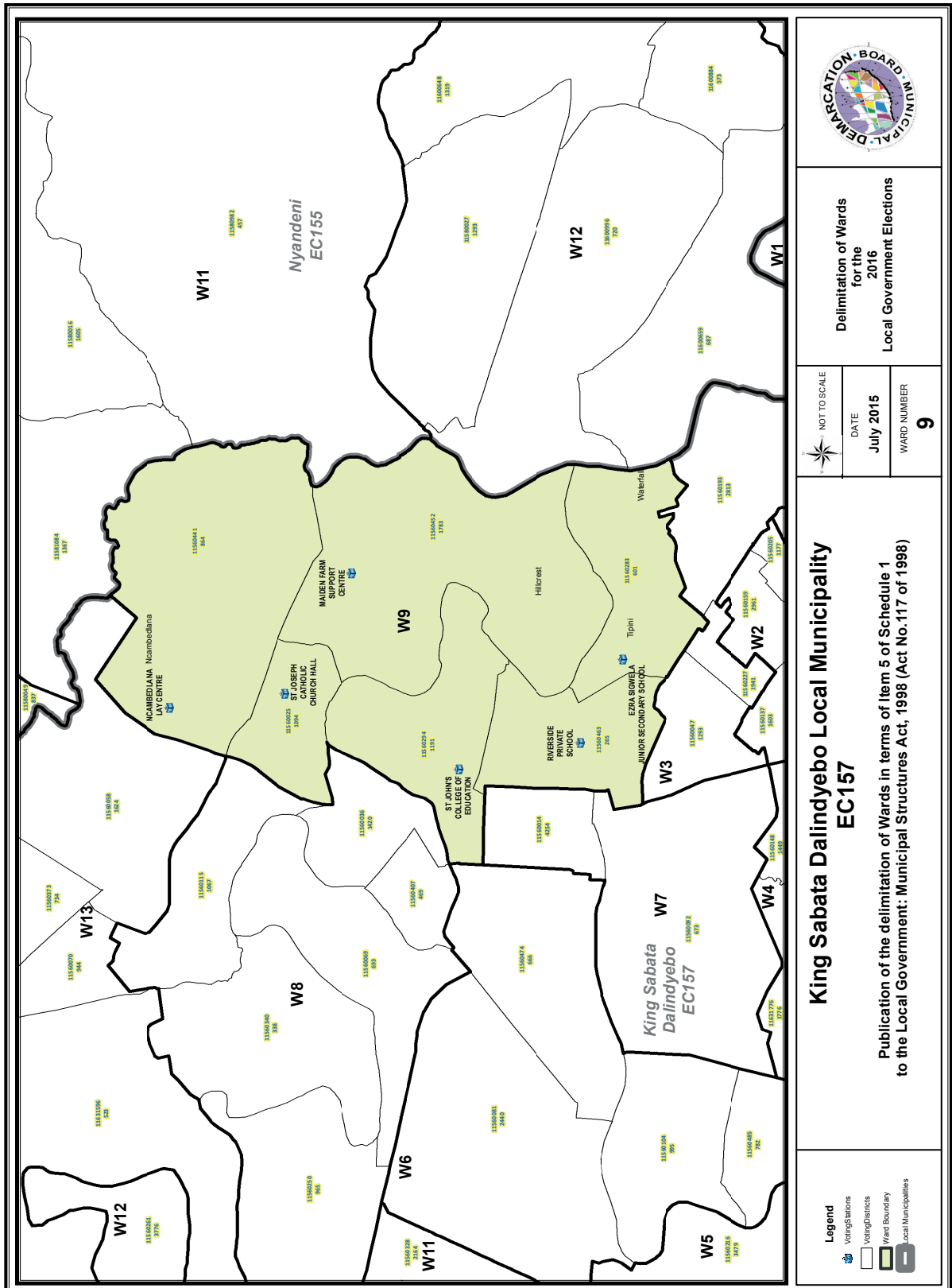

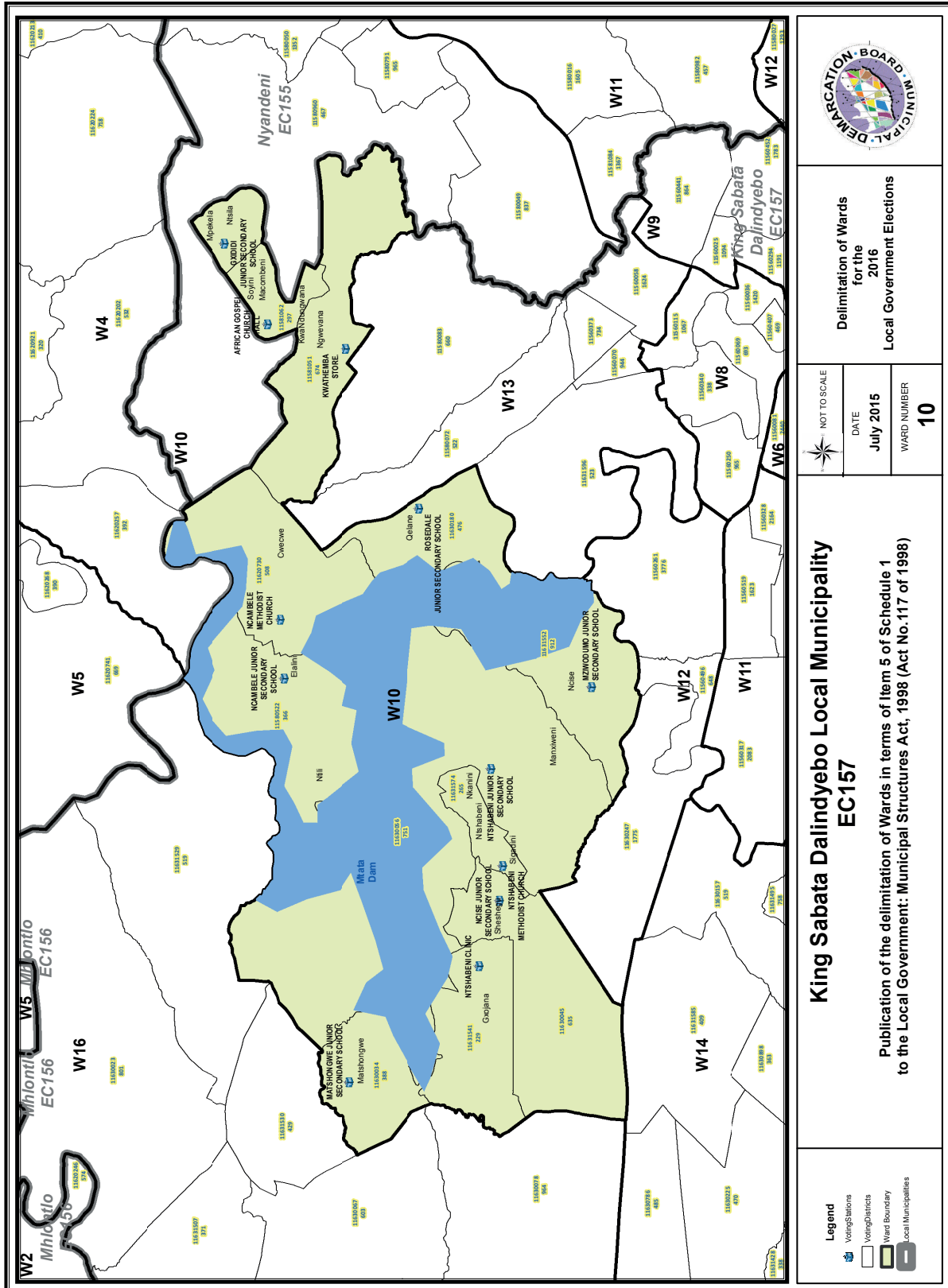

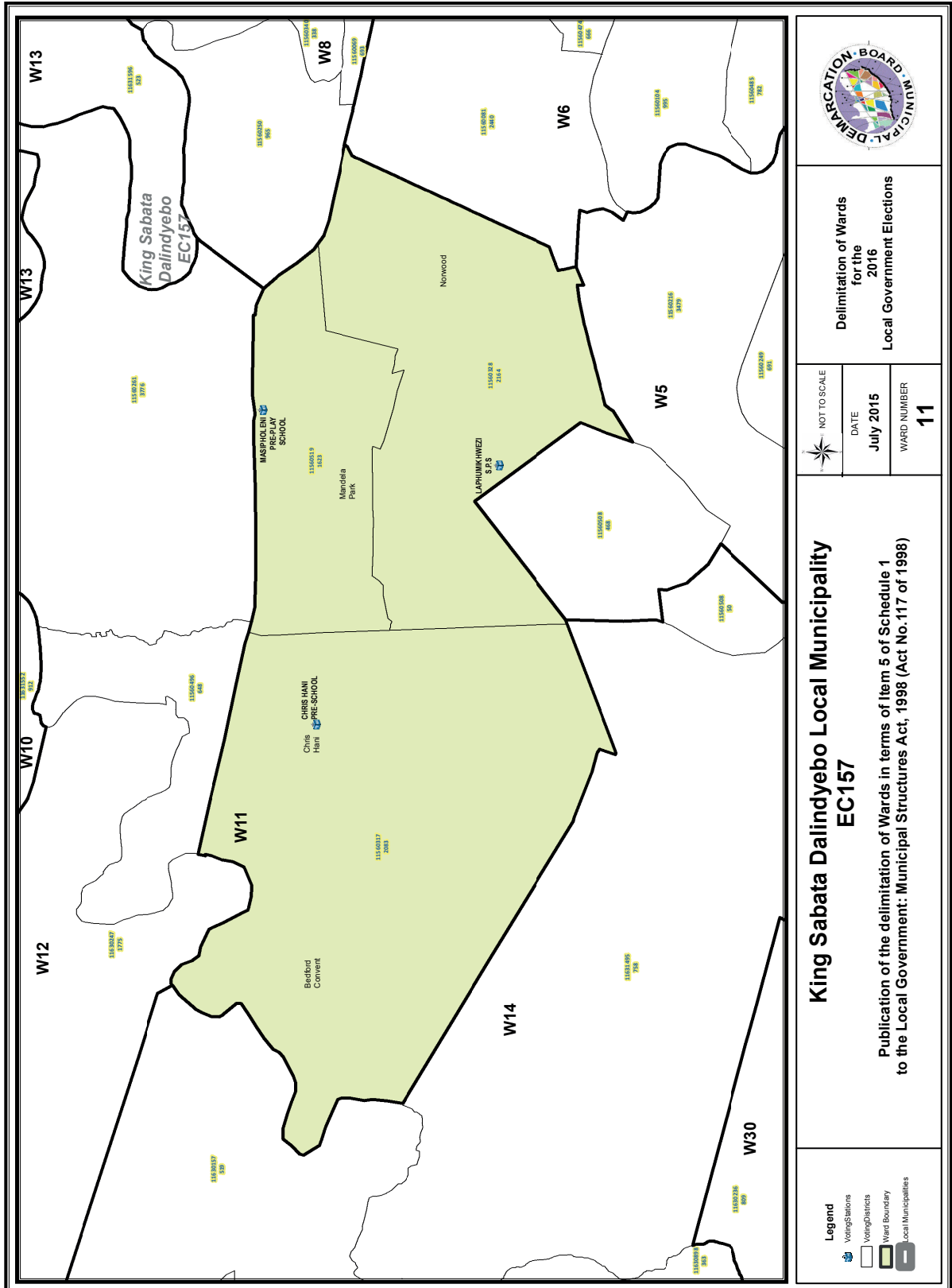

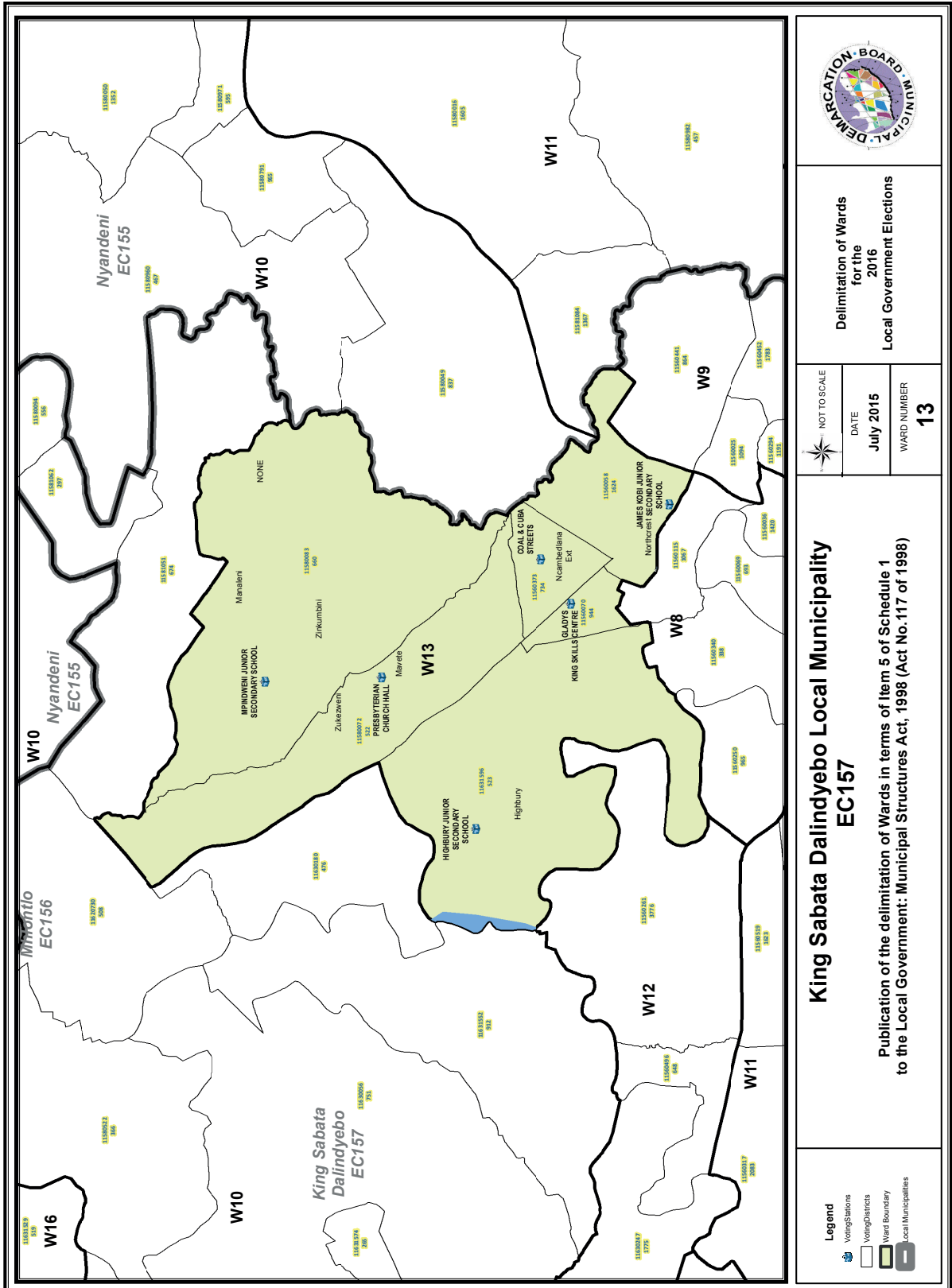

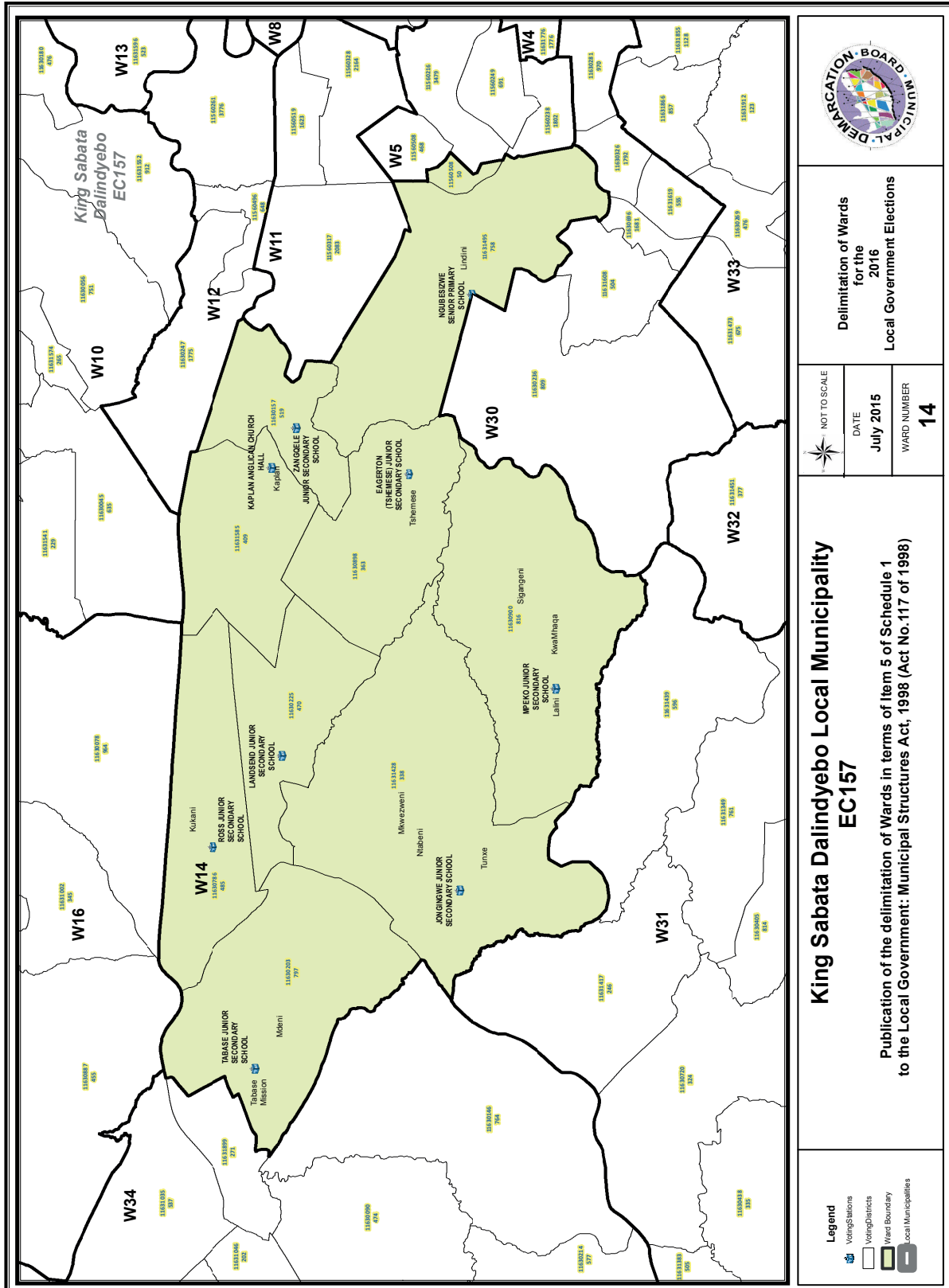

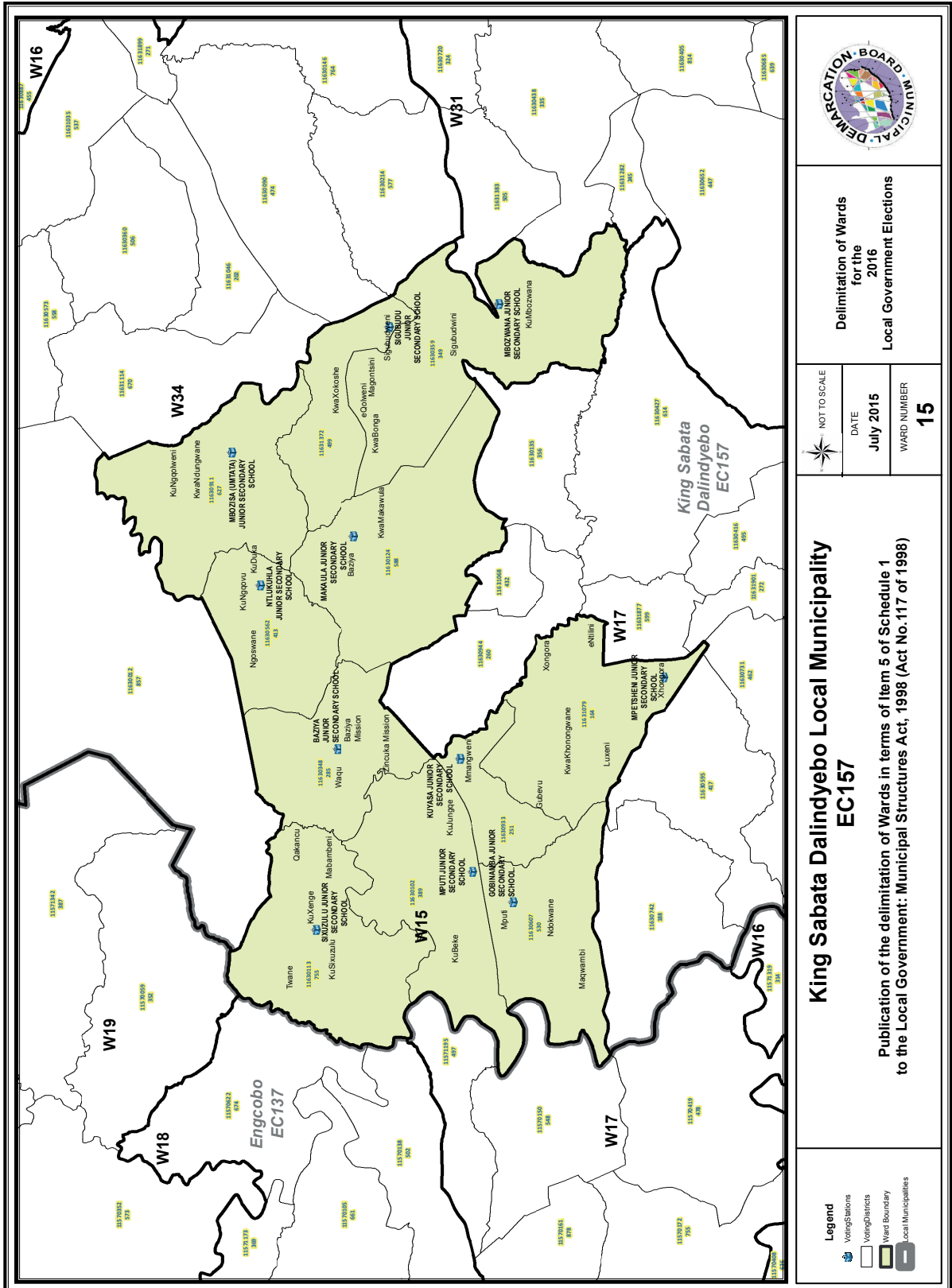

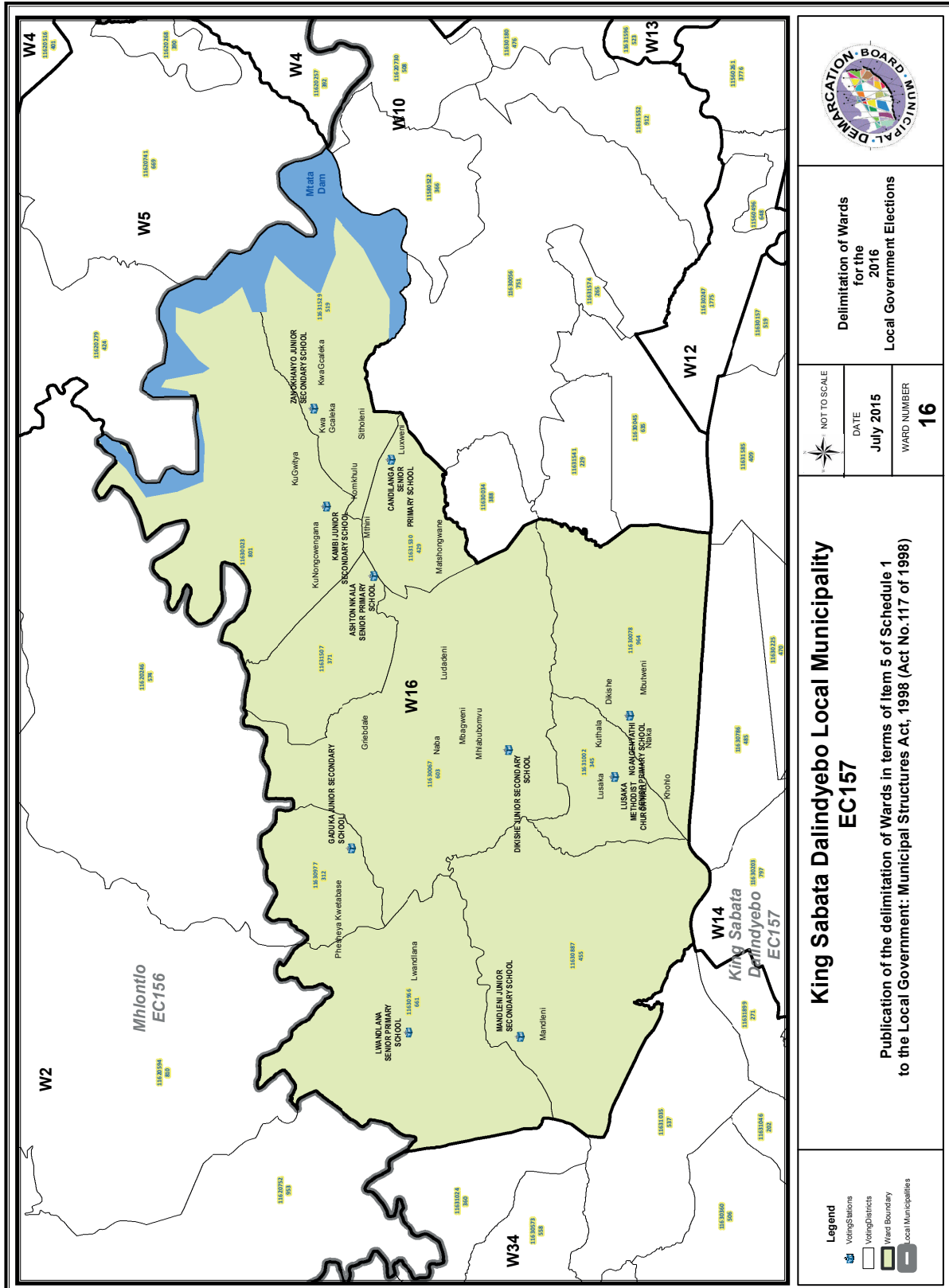

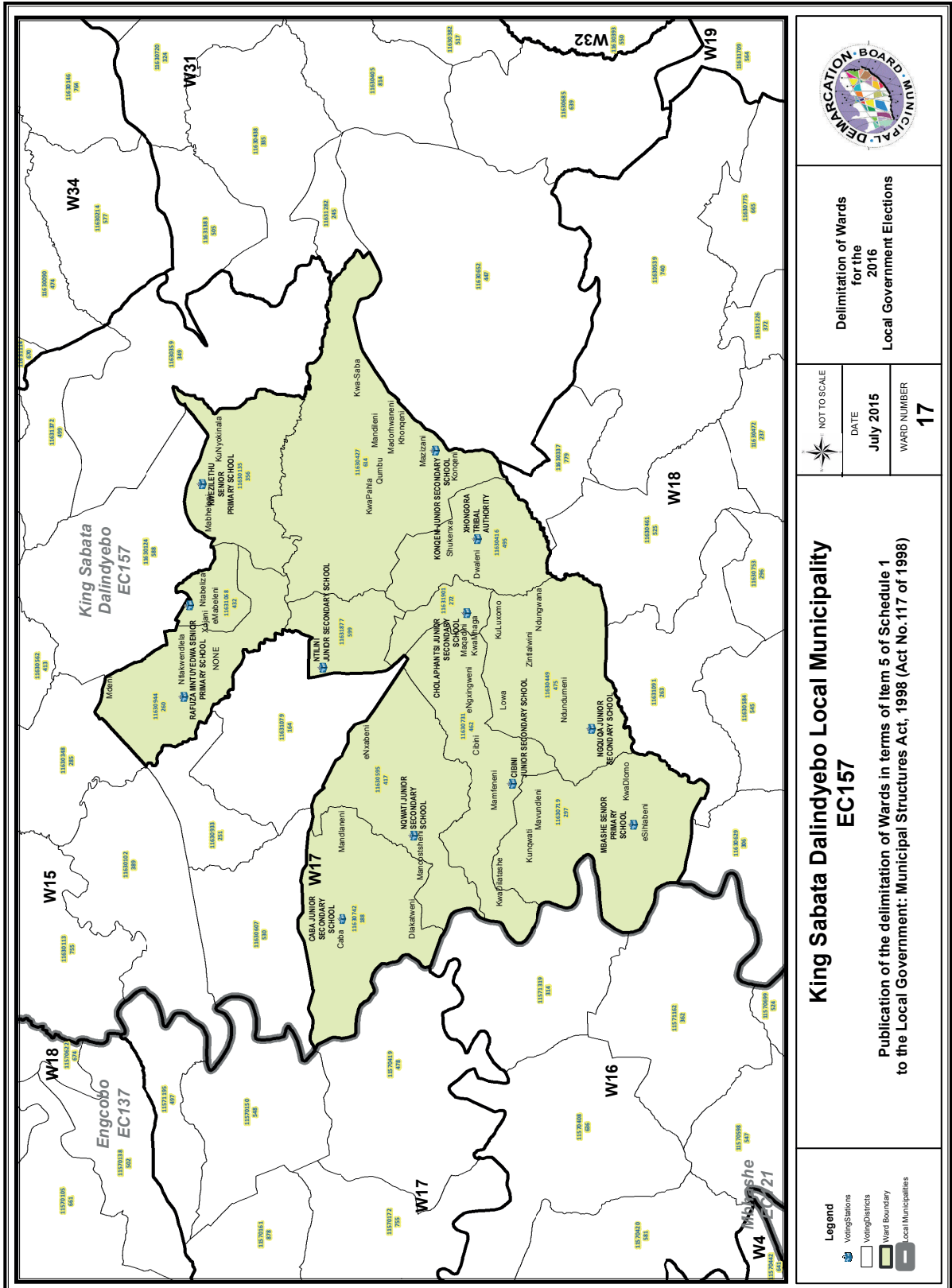

Delimitation of Wards
for the
2016
Local Government Elections

NOT TO SCALE
DATE
July 2015
WARD NUMBER
17

**King Sabata Dalindyebo Local Municipality
EC157**

Publication of the delimitation of Wards in terms of Item 5 of Schedule 1
to the Local Government: Municipal Structures Act, 1998 (Act No.117 of 1998)

- Legend**
- Voting Stations
 - Voting Districts
 - Ward Boundary
 - Local Municipalities

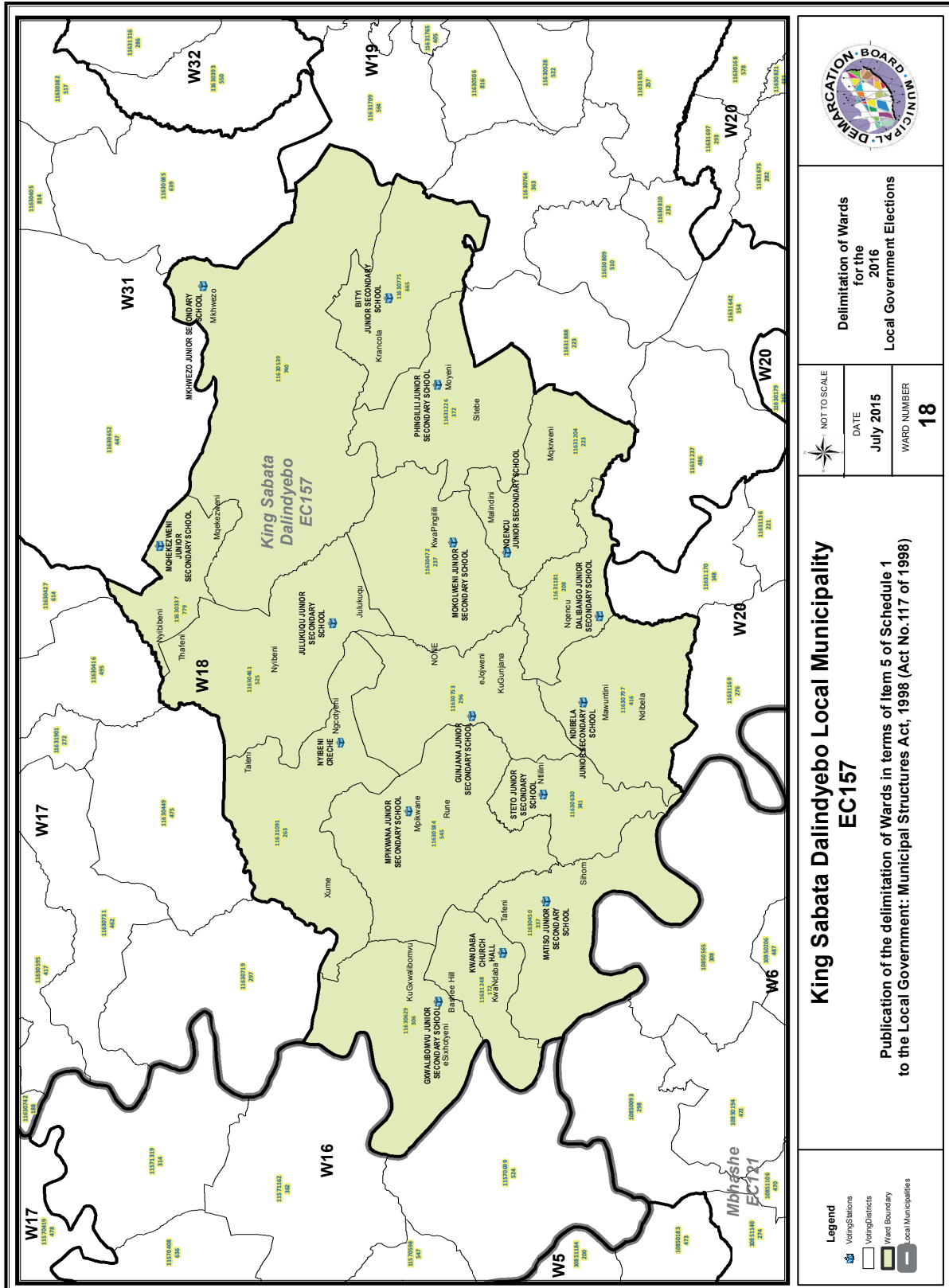

Delimitation of Wards for the 2016 Local Government Elections

NOT TO SCALE
 DATE: July 2015
 WARD NUMBER: 18

King Sabata Dalindyebo Local Municipality EC157

Publication of the delimitation of Wards in terms of Item 5 of Schedule 1 to the Local Government: Municipal Structures Act, 1998 (Act No.117 of 1998)

- Legend
- Voting Stations
- Voting Districts
- Ward Boundary
- Local Municipalities

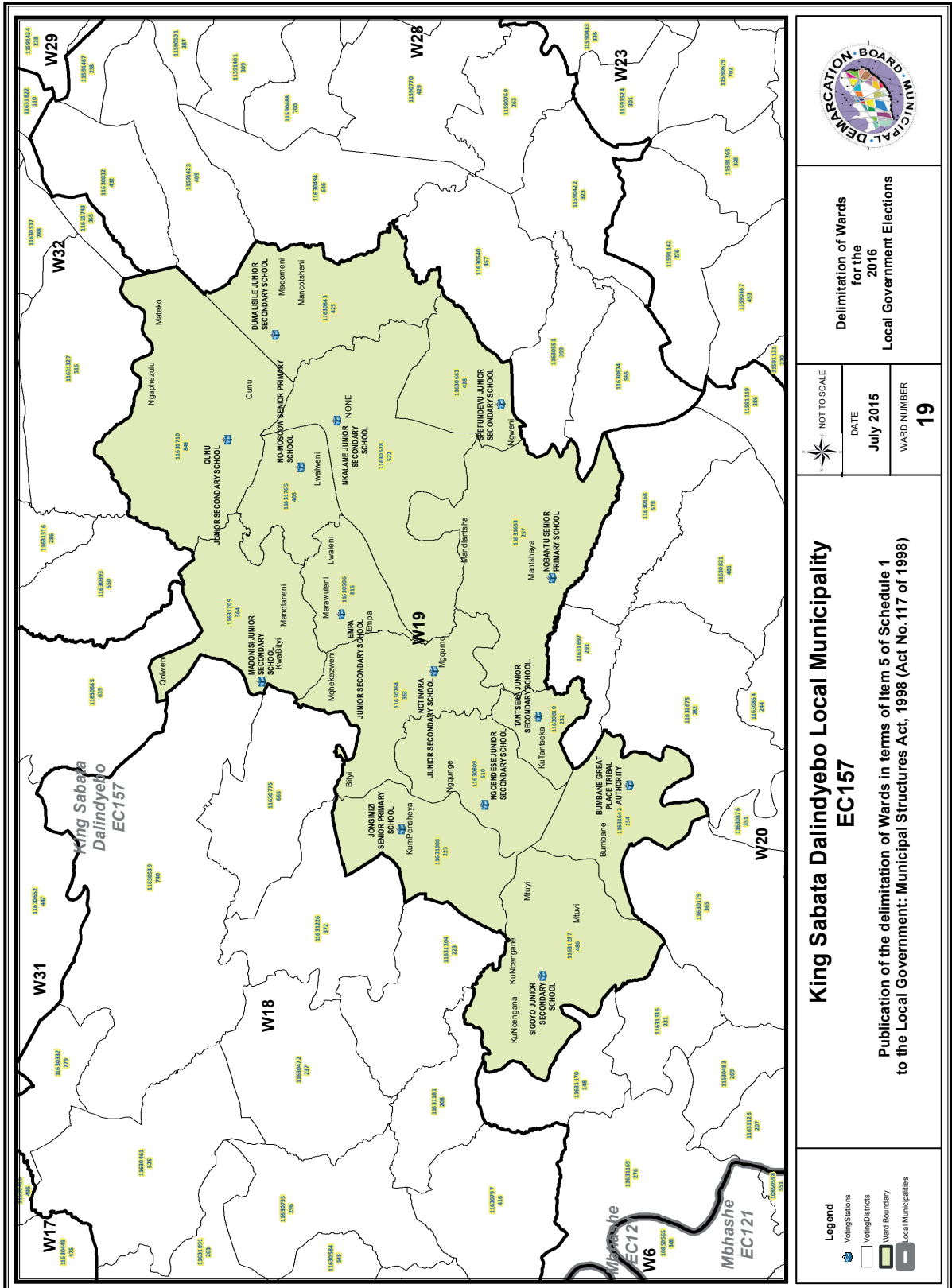

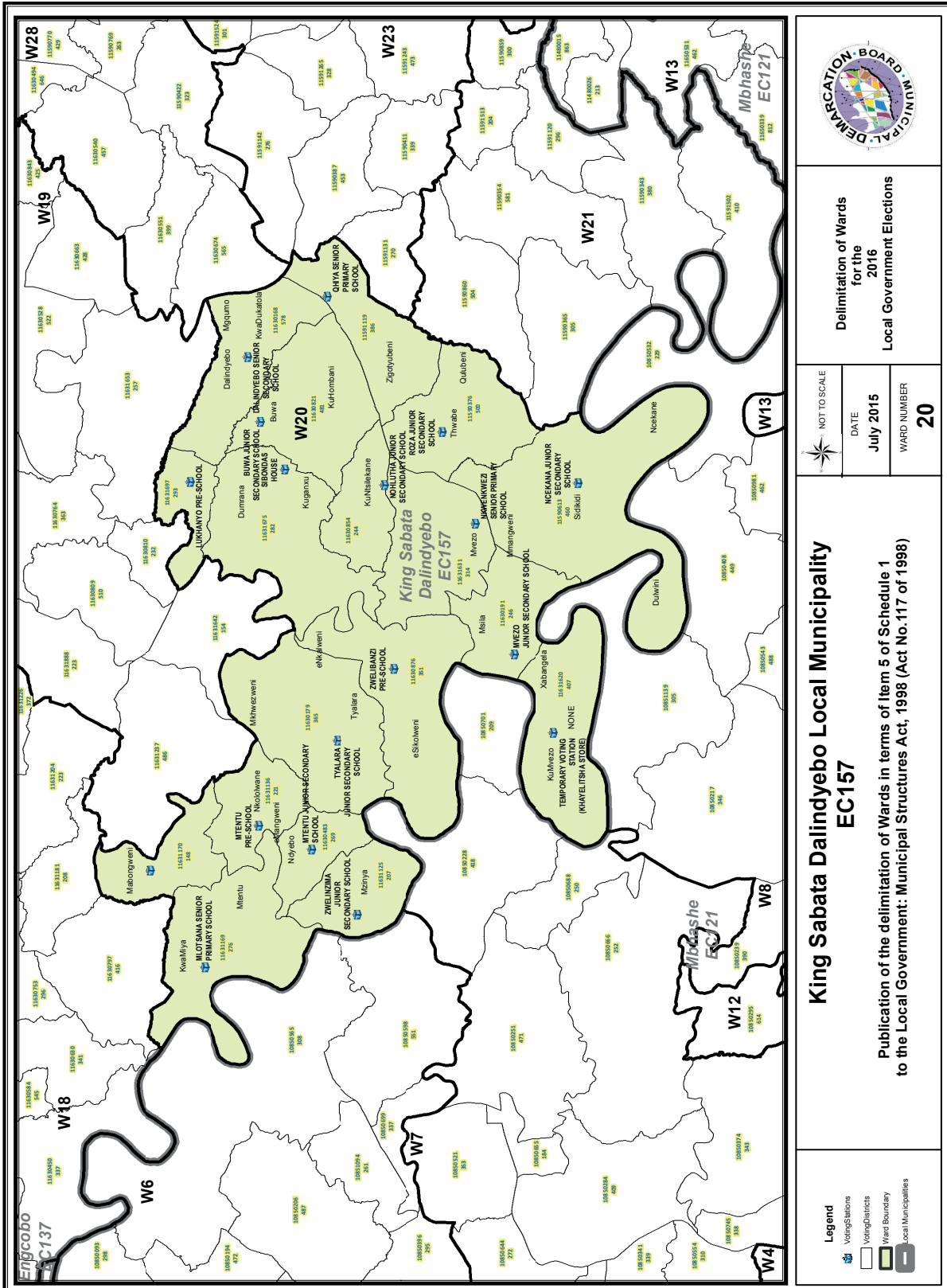

Delimitation of Wards
for the
2016
Local Government Elections

| |
|-------------------|
| NOT TO SCALE |
| DATE July 2015 |
| WARD NUMBER 20 |

**King Sabata Dalindyebo Local Municipality
EC157**

Publication of the delimitation of Wards in terms of Item 5 of Schedule 1
to the Local Government: Municipal Structures Act, 1998 (Act No.117 of 1998)

- Legend**
- Voting Stations
 - Voting Districts
 - Ward Boundary
 - Local Municipalities

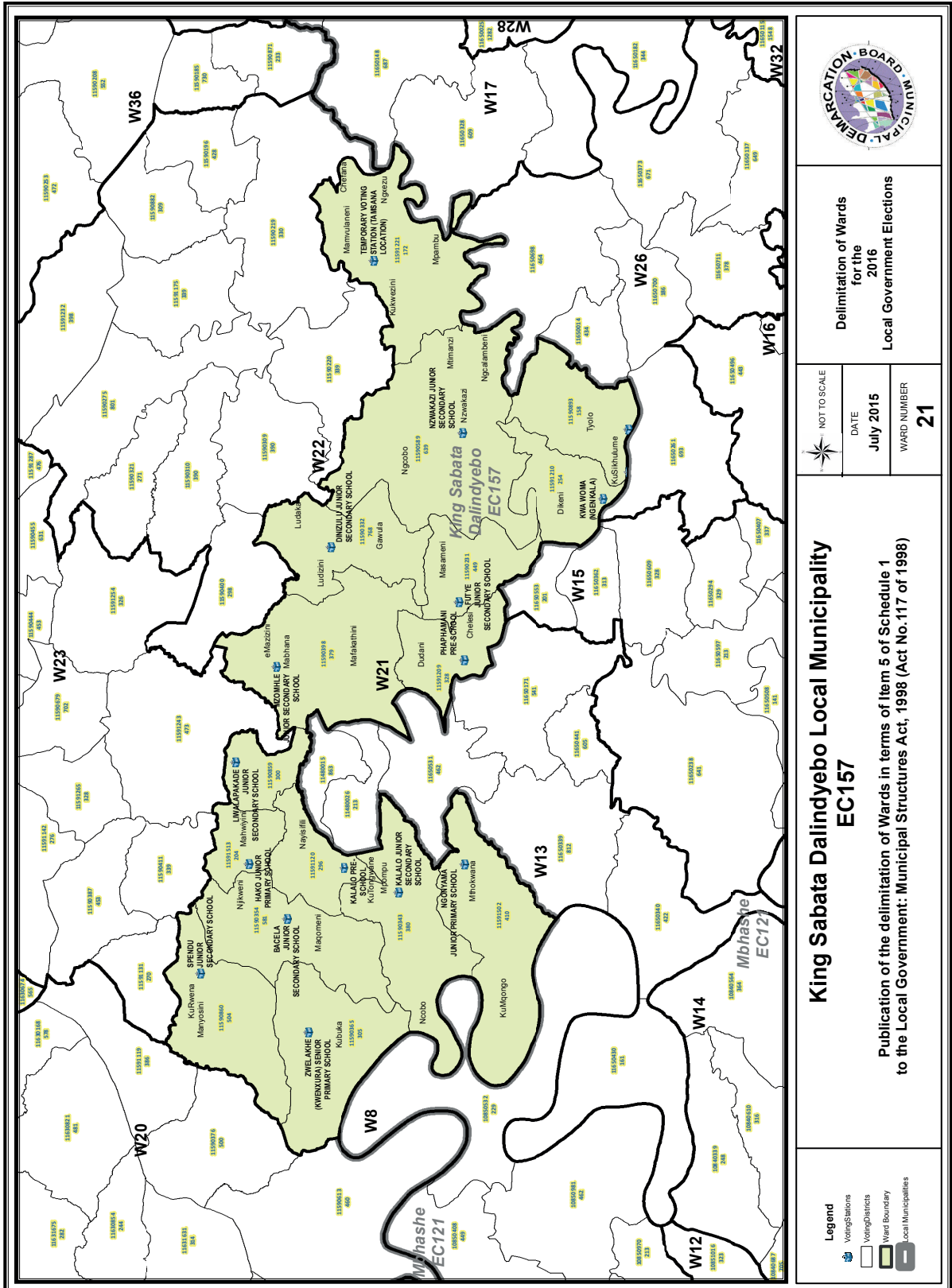

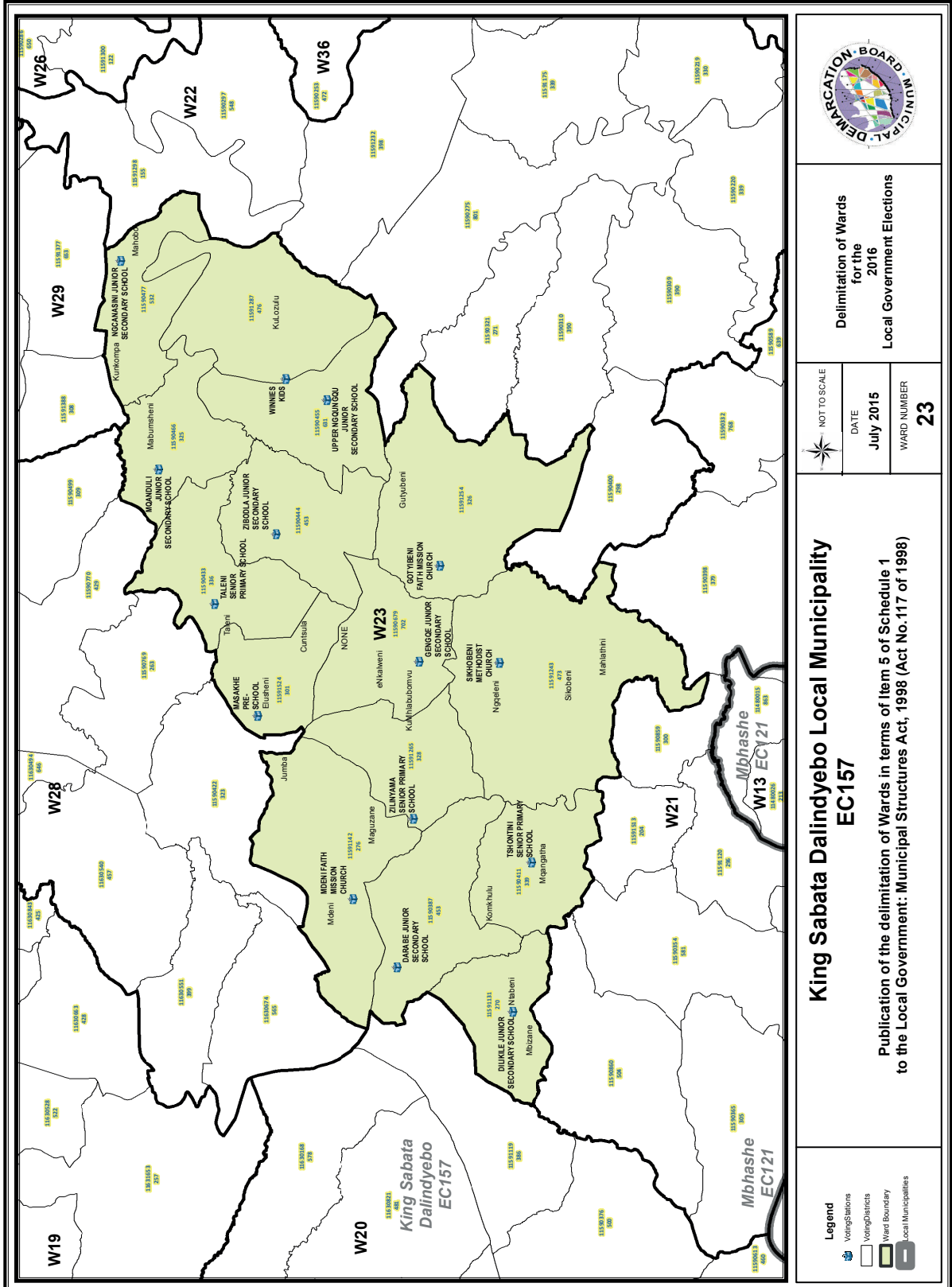



Demarcation of Wards for the 2016 Local Government Elections

NOT TO SCALE





DATE
July 2015

WARD NUMBER
23

King Sabata Dalindyebo Local Municipality
EC157

Publication of the delimitation of Wards in terms of Item 5 of Schedule 1 to the Local Government: Municipal Structures Act, 1998 (Act No.117 of 1998)

Legend

-  Voting Stations
-  Voting Districts
-  Ward Boundary
-  Local Municipalities

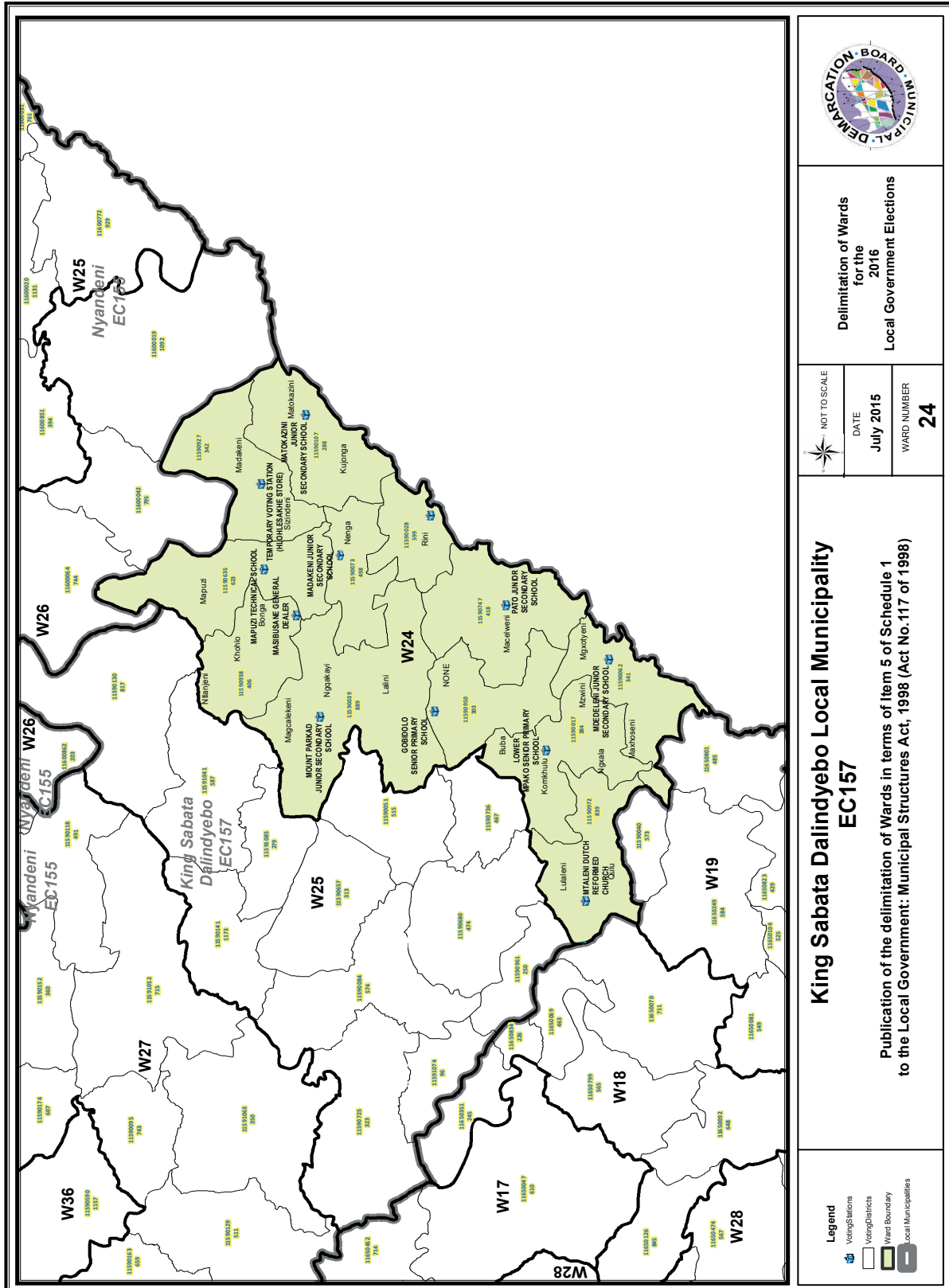

Delimitation of Wards for the 2016 Local Government Elections

| |
|--------------------------|
| NOT TO SCALE |
| DATE July 2015 |
| WARD NUMBER 24 |

King Sabata Dalindyebo Local Municipality EC157

Publication of the delimitation of Wards in terms of Item 5 of Schedule 1 to the Local Government: Municipal Structures Act, 1998 (Act No.117 of 1998)

- Legend**
- Voting Stations
 - Voting Districts
 - Ward Boundary
 - Local Municipalities

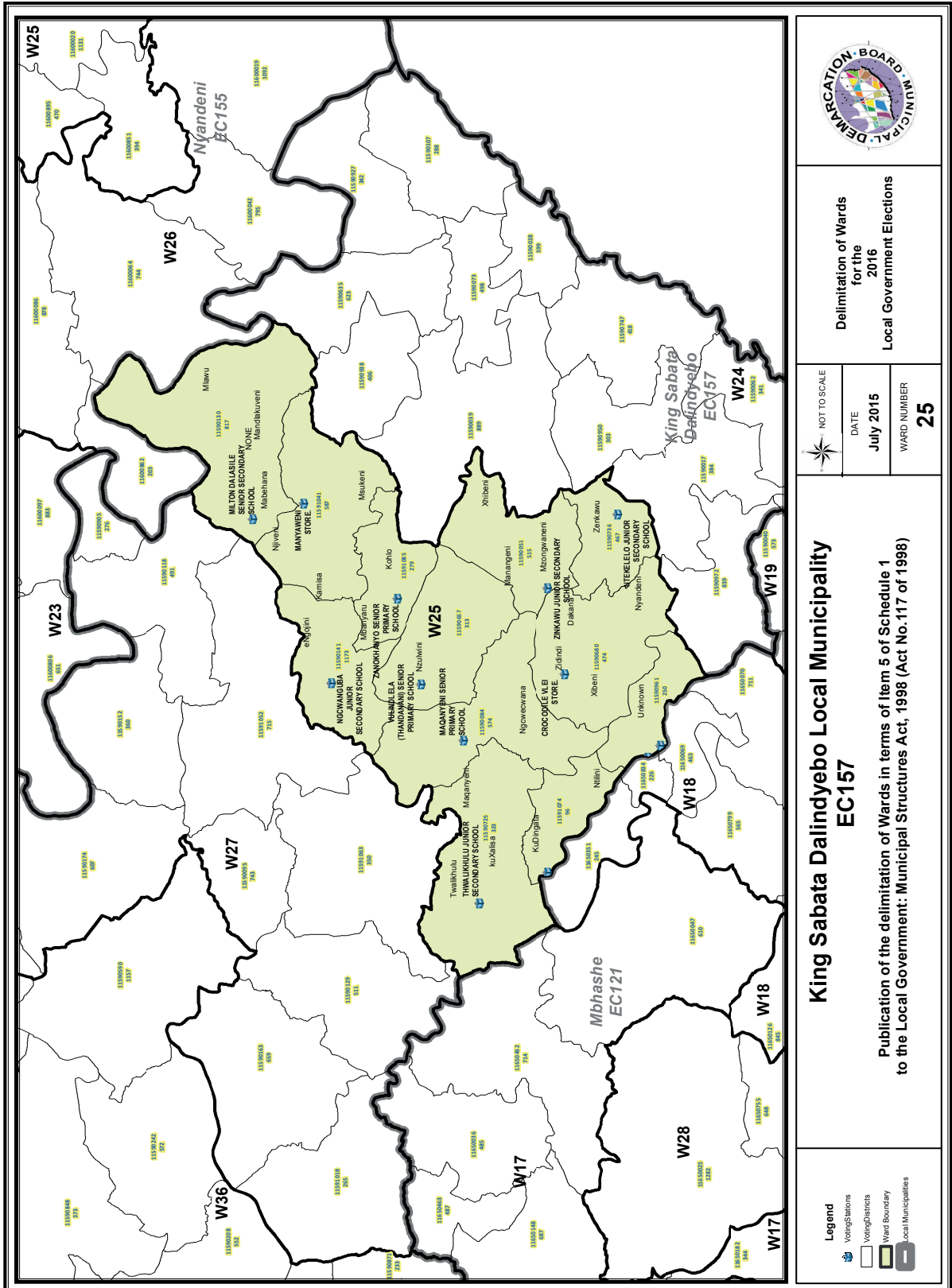

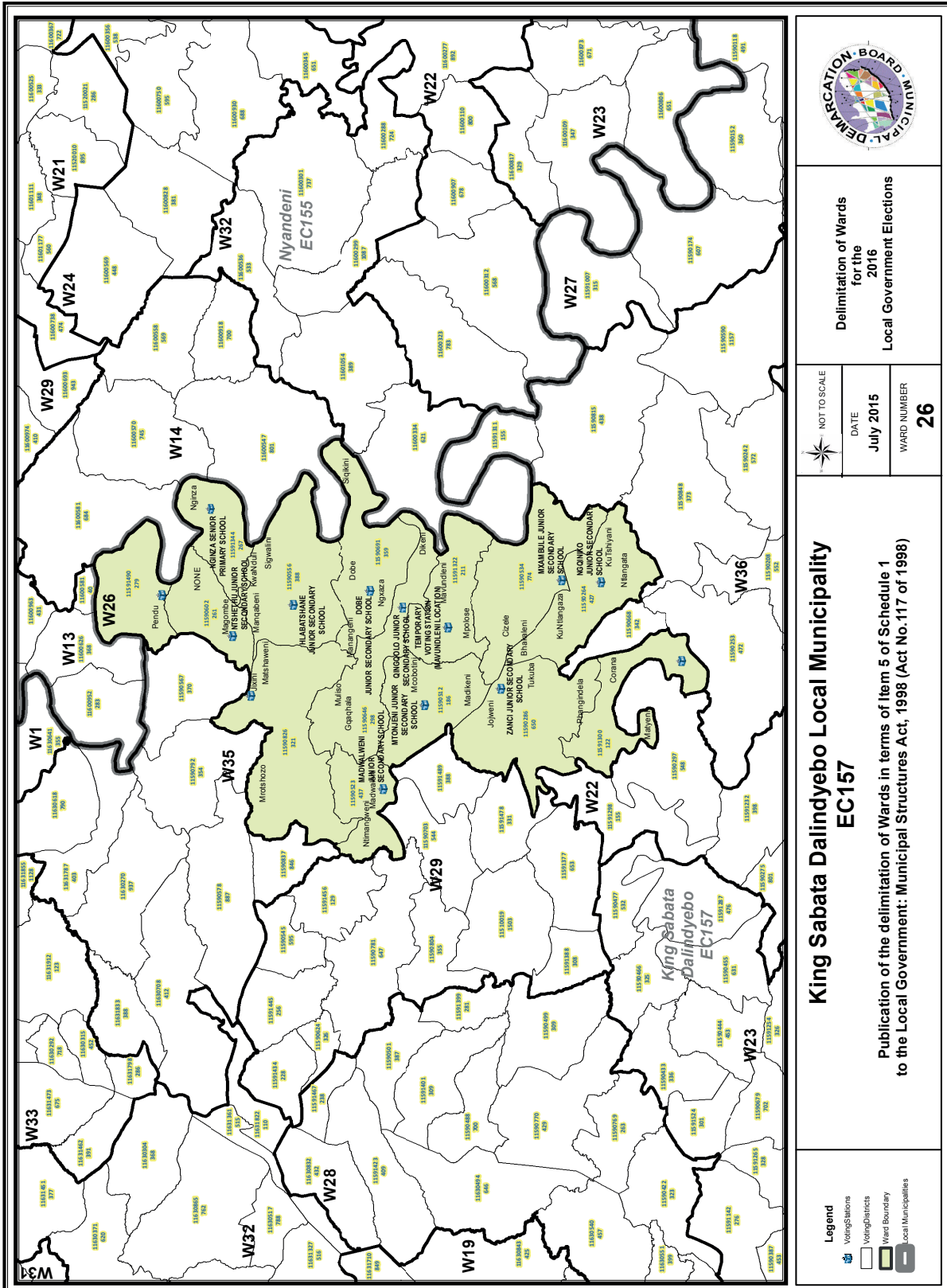

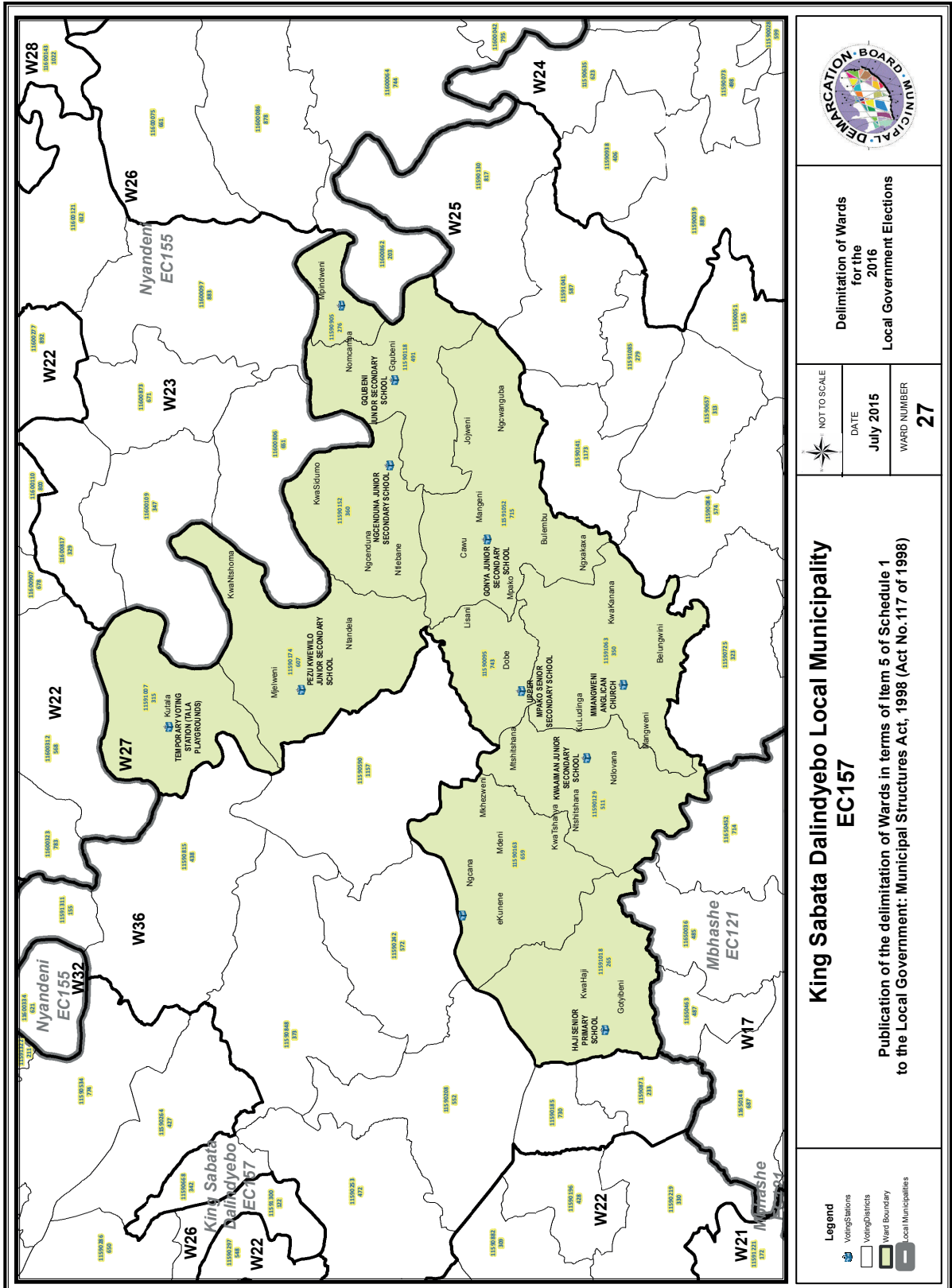

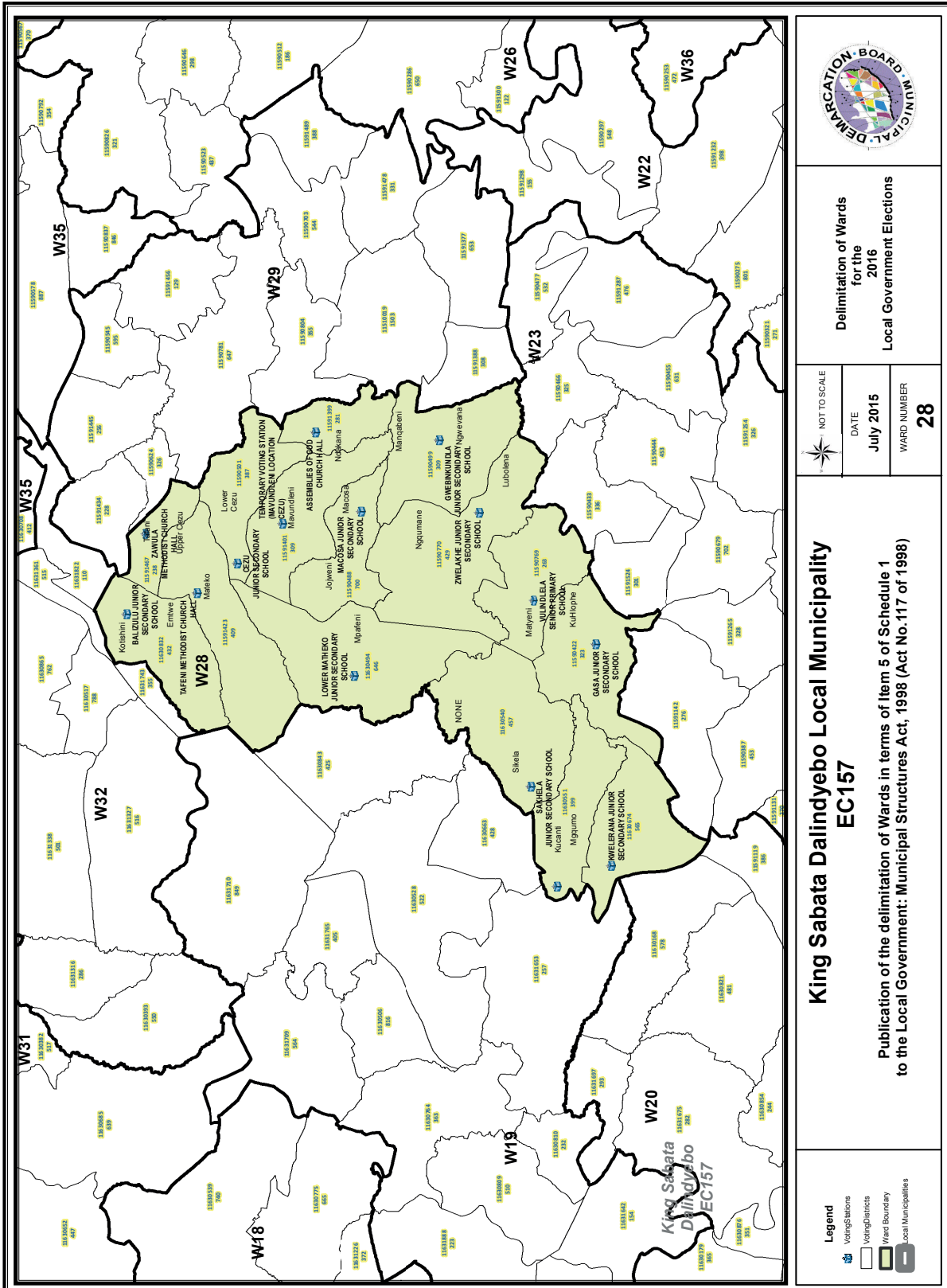

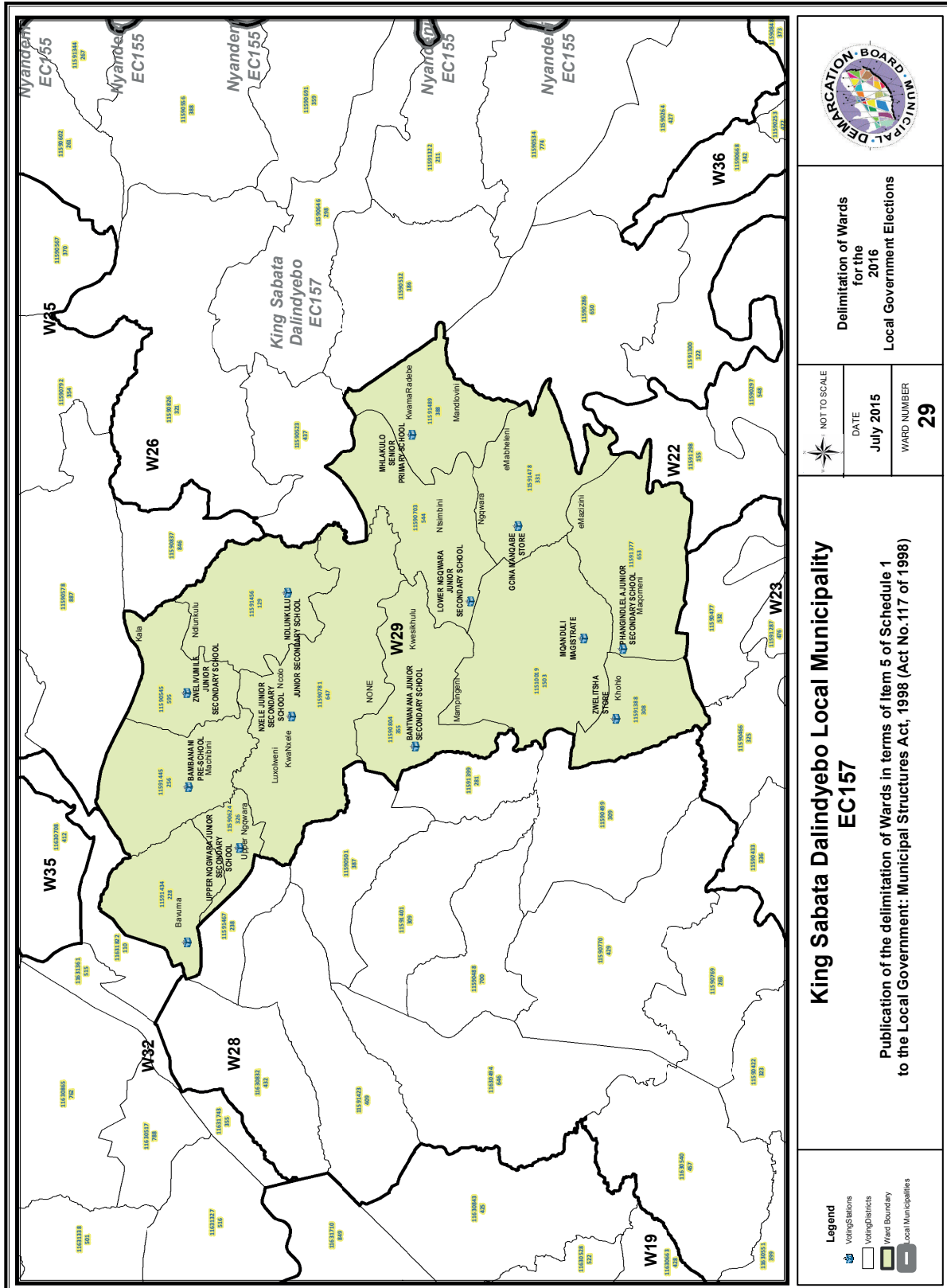

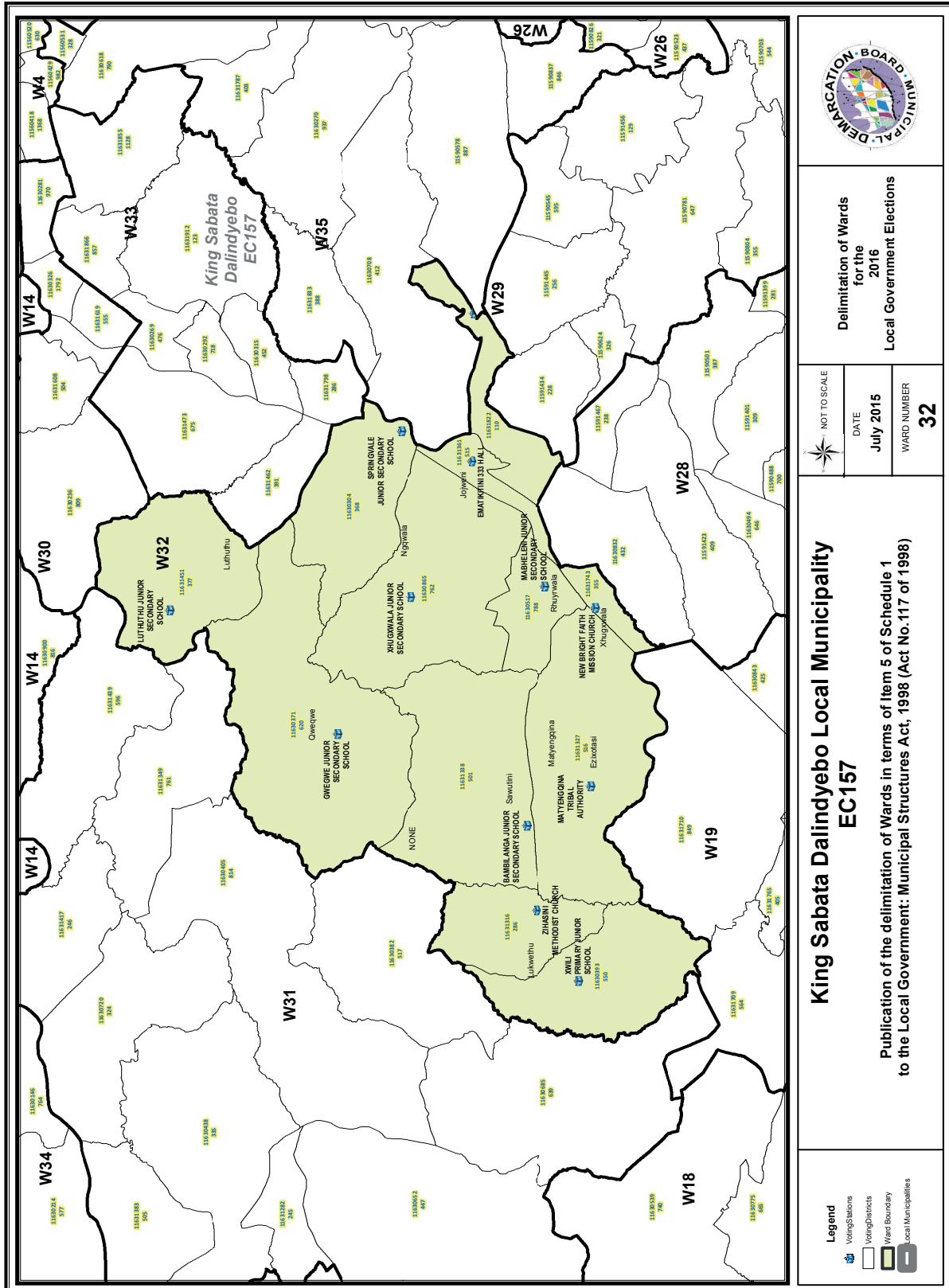

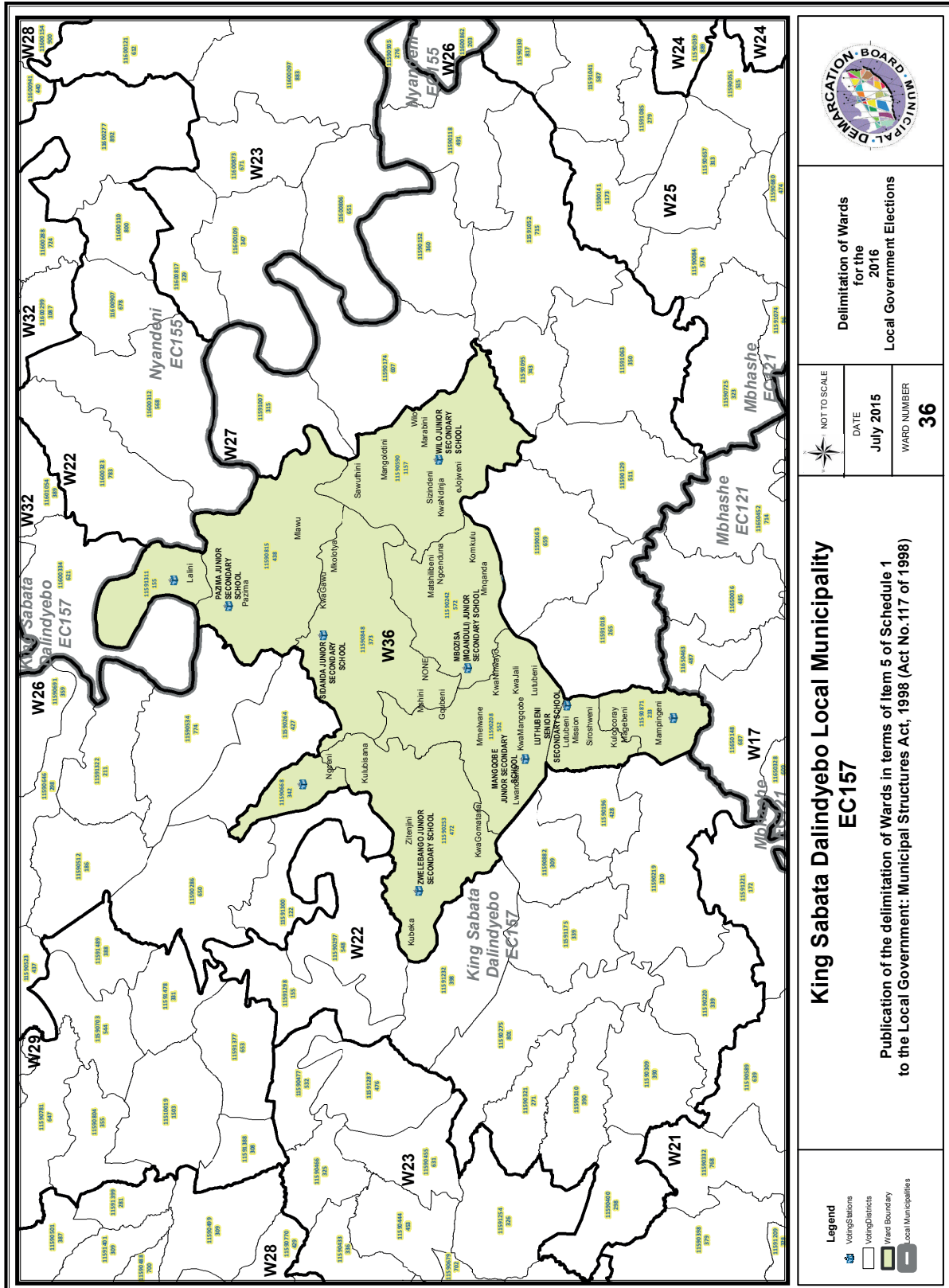

Delimitation of Wards
for the
2016
Local Government Elections

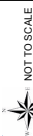

NOT TO SCALE
DATE
July 2015
WARD NUMBER
36

**King Sabata Dalindyebo Local Municipality
EC157**

Publication of the delimitation of Wards in terms of Item 5 of Schedule 1
to the Local Government: Municipal Structures Act, 1998 (Act No.117 of 1998)

- Legend**
- Voting Stations
 - Voting Districts
 - Ward Boundary
 - Local Municipalities

FORM/VORM MDB5

WARD DELIMITATION/

WYKSAFBAKENING

**OBJECTION IN TERMS OF ITEM 5(2) OF SCHEDULE 1 TO THE LOCAL GOVERNMENT:
MUNICIPAL STRUCTURES ACT, 1998**

**BESWAAR INGEVOLGE ITEM 5(2) VAN BYLAE 1 VAN DIE WET OP PLAASLIKE REGERING:
MUNISIPALE STRUKTURE, 1998**

Name of municipality/ Naam van Munisipaliteit :

Code/Kode :

**Name of aggrieved person/institution/Naam van beswaarde persoon/instelling :
.....**

**Contact person in case of an institution/ Kontak persoon in geval van 'n instelling:
.....**

Address/Adres:

Tel. number/ Tel. nommer:.....Cell number/ Selfoonnommer:

Email address:

PLEASE USE ADDITIONAL PAGE SHOULD THE ALTERNATIVE PROPOSALS BE MORE THAN THE FOLLOWING SPACE AVAILABLE.

I request the Municipal Demarcation Board to consider the following alternative proposals/ Ek versoek die Munisipale Afbakeningsraad om die volgende alternatiewe voorstelle te oorweeg:

| Ward number/ Wyk nommer | The ward should comprise of the following voting districts (Provide voting district number and the number of voters in brackets e.g. VD1123456(1500)+VD345678(2500)=4000)/ Die wyk moet bestaan uit die volgende stemdistrikte: (Voorsien die stemdistriknommer en die getal geregistreerde kiesers as volg VD1123456(1500)+VD345678(2500)=4000) | Motivation /Motivering |
|----------------------------|---|------------------------|
| | | |
| | | |
| | | |

I confirm that/ Ek bevestig dat:

- each cluster of voting districts form a contiguous ward/ die saamgevoegde stemdistrikte vorm 'n aaneenlopende wyk;
- the number of voters in each ward fall within the minimum and maximum of voters allowed per ward/ die getal kiesers in elke wyk is binne die minimum en maksimum getal wat per wyk toegelaat word;
- the proposed ward boundaries comply, in general, with the criteria/ die voorgestelde wyke voldoen in die algemeen aan die kriteria.

SIGNATURE

NAME AND SURNAME

DATE

IMPORTANT

Information

from Government Printing Works

Dear Valued Customers,

Government Printing Works has implemented rules for completing and submitting the electronic Adobe Forms when you, the customer, submits your notice request.

Please take note of these guidelines when completing your form.

GPW Business Rules

1. No hand written notices will be accepted for processing, this includes Adobe forms which have been completed by hand.
2. Notices can only be submitted in Adobe electronic form format to the email submission address submit.egazette@gpw.gov.za. This means that any notice submissions not on an Adobe electronic form that are submitted to this mailbox will be **rejected**. National or Provincial gazette notices, where the Z95 or Z95Prov must be an Adobe form but the notice content (body) will be an attachment.
3. Notices brought into GPW by "walk-in" customers on electronic media can only be submitted in Adobe electronic form format. This means that any notice submissions not on an Adobe electronic form that are submitted by the customer on electronic media will be **rejected**. National or Provincial gazette notices, where the Z95 or Z95Prov must be an Adobe form but the notice content (body) will be an attachment.
4. All customers who walk in to GPW that wish to submit a notice that is not on an electronic Adobe form will be routed to the Contact Centre where the customer will be taken through the completion of the form by a GPW representative. Where a customer walks into GPW with a stack of hard copy notices delivered by a messenger on behalf of a newspaper the messenger must be referred back to the sender as the submission does not adhere to the submission rules.
5. All notice submissions that do not comply with point 2 will be charged full price for the notice submission.
6. The current cut-off of all Gazette's remains unchanged for all channels. (Refer to the GPW website for submission deadlines – www.gpwonline.co.za)
7. Incorrectly completed forms and notices submitted in the wrong format will be rejected to the customer to be corrected and resubmitted. Assistance will be available through the Contact Centre should help be required when completing the forms. (012-748 6200 or email info.egazette@gpw.gov.za)
8. All re-submissions by customers will be subject to the above cut-off times.
9. All submissions and re-submissions that miss the cut-off will be rejected to the customer to be submitted with a new publication date.
10. Information on forms will be taken as the primary source of the notice to be published. Any instructions that are on the email body or covering letter that contradicts the notice form content will be ignored.

You are therefore advised that effective from **Monday, 18 May 2015** should you not comply with our new rules of engagement, all notice requests will be rejected by our new system.

Furthermore, the fax number **012- 748 6030** will also be **discontinued** from this date and customers will only be able to submit notice requests through the email address submit.egazette@gpw.gov.za.



Printed by and obtainable from the Government Printer, Bosman Street, Private Bag X85, Pretoria, 0001.
 Contact Centre Tel: 012-748 6200. eMail: info.egazette@gpw.gov.za
 Also available at the Legal Advisory Services, **Province of the Eastern Cape**, Private Bag X0047, Bisho, 5605.
 Tel. (040) 635-0052.