



PROVINCE OF THE EASTERN CAPE
IPHONDO LEMPUMA KOLONI
PROVINSIE OOS-KAAP

**Provincial Gazette
Igazethi Yephondo
Provinsiale Koerant
(Extraordinary)**

Vol. 22

BISHO/
KING WILLIAM'S TOWN, 22 JULY 2015

No. 3445

We all have the power to prevent AIDS

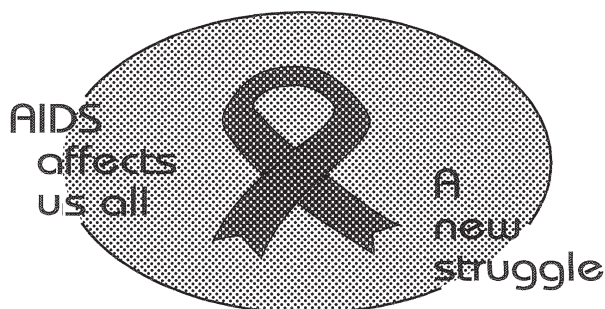

**AIDS
HELPLINE**

0800 012 322

DEPARTMENT OF HEALTH

Prevention is the cure

N.B. The Government Printing Works will not be held responsible for the quality of "Hard Copies" or "Electronic Files" submitted for publication purposes

ISSN 1682-4556



9 771682 455006

03445



IMPORTANT

Information

from Government Printing Works

Dear Valued Customers,

Government Printing Works has implemented rules for completing and submitting the electronic Adobe Forms when you, the customer, submits your notice request.

Please take note of these guidelines when completing your form.



GPW Business Rules

1. No hand written notices will be accepted for processing, this includes Adobe forms which have been completed by hand.
2. Notices can only be submitted in Adobe electronic form format to the email submission address submit.egazette@gpw.gov.za. This means that any notice submissions not on an Adobe electronic form that are submitted to this mailbox will be **rejected**. National or Provincial gazette notices, where the Z95 or Z95Prov must be an Adobe form but the notice content (body) will be an attachment.
3. Notices brought into GPW by "walk-in" customers on electronic media can only be submitted in Adobe electronic form format. This means that any notice submissions not on an Adobe electronic form that are submitted by the customer on electronic media will be **rejected**. National or Provincial gazette notices, where the Z95 or Z95Prov must be an Adobe form but the notice content (body) will be an attachment.
4. All customers who walk in to GPW that wish to submit a notice that is not on an electronic Adobe form will be routed to the Contact Centre where the customer will be taken through the completion of the form by a GPW representative. Where a customer walks into GPW with a stack of hard copy notices delivered by a messenger on behalf of a newspaper the messenger must be referred back to the sender as the submission does not adhere to the submission rules.
5. All notice submissions that do not comply with point 2 will be charged full price for the notice submission.
6. The current cut-off of all Gazette's remains unchanged for all channels. (Refer to the GPW website for submission deadlines – www.gpwonline.co.za)
7. Incorrectly completed forms and notices submitted in the wrong format will be rejected to the customer to be corrected and resubmitted. Assistance will be available through the Contact Centre should help be required when completing the forms. (012-748 6200 or email info.egazette@gpw.gov.za)
8. All re-submissions by customers will be subject to the above cut-off times.
9. All submissions and re-submissions that miss the cut-off will be rejected to the customer to be submitted with a new publication date.
10. Information on forms will be taken as the primary source of the notice to be published. Any instructions that are on the email body or covering letter that contradicts the notice form content will be ignored.

You are therefore advised that effective from **Monday, 18 May 2015** should you not comply with our new rules of engagement, all notice requests will be rejected by our new system.

Furthermore, the fax number **012- 748 6030** will also be **discontinued** from this date and customers will only be able to submit notice requests through the email address submit.egazette@gpw.gov.za.

DISCLAIMER:

Government Printing Works reserves the right to apply the 25% discount to all Legal and Liquor notices that comply with the business rules for notice submissions for publication in gazettes.

National, Provincial, Road Carrier Permits and Tender notices will pay the price as published in the Government Gazettes.

For any information, please contact the eGazette Contact Centre on 012-748 6200 or email info.egazette@gpw.gov.za

Table of Contents

<i>No.</i>		<i>Gazette No.</i>	<i>Page No.</i>
PROVINCIAL NOTICES • PROVINSIALE KENNISGEWINGS			
58	Local Government: Municipal Structures Act (117/1998): Municipal Demarcation Board: Delimitation of municipal wards: Nyandeni Local Municipality (EC155)	3445	4
58	Wet Op Plaaslike Regering: Munisipale Strukture (117/1998): Munisipale Afbakeningsraad: Afbakening van munisipale wyke: Nyandeni Local Municipality (EC155)	3445	5

PROVINCIAL NOTICES • PROVINSIALE KENNISGEWINGS

PROVINCIAL NOTICE 58 OF 2015**MUNICIPAL DEMARCATION BOARD : DELIMITATION OF
MUNICIPAL WARDS IN TERMS OF THE LOCAL
GOVERNMENT : MUNICIPAL STRUCTURES ACT, 1998.****Nyandeni Local Municipality
EC155**

In terms of Item 5 (1) of Schedule 1 to the Local Government: Municipal Structures Act, 1998 (Act No. 117 of 1998) (the Act) the Municipal Demarcation Board hereby publishes its delimitation of wards for the above-mentioned municipality. Particulars of the delimitation are listed in the Schedule.

In terms of Item 5 (2) of Schedule 1 to the Act, any person aggrieved by the delimitation may, within 14 days of publication of this notice, submit objections in writing to:

The Municipal Demarcation Board
Private Bag X123
Centurion
0046

Fax: 086 5248643
Email: wards@demarcation.org.za

The attached form MDB 5 must please be used to object. The form is also available on www.demarcation.org.za

**MS JANE THUPANA
CHAIRPERSON: MUNICIPAL DEMARCATION BOARD****SCHEDULE**

In terms of section 18(3) of the Local Government: Municipal Structures Act, 1998 (Act 117 of 1998), the MEC responsible for local government has determined that the municipal council consists of 63 councillors.

After having consulted the Independent Electoral Commission, The Municipal Demarcation Board has delimited the municipality into 32 wards in terms of Schedule 1 of the Act.

The number of registered voters in each ward does not vary by more than fifteen percent from the norm. The norm was determined by dividing the total number of voters on the municipal segment of the national common voters roll, namely 131108 voters on 5 March 2014, by the number of wards in the municipality.

An overview map of the boundary of the municipality, with the boundaries of the wards within the municipality, and a map of each ward are attached. In case of a discrepancy between the map and this schedule, the map will prevail. The ward numbers, the voting districts and voting stations in each ward, and the number of voters are as follows:

PROVINSIALE KENNISGEWING 58 VAN 2015**MUNISIPALE AFBAKENINGSRAAD :
AFBAKENING VAN MUNISIPALE WYKE INGEVOLGE DIE WET OP
PLAASLIKE REGERING: MUNISIPALE STRUKTURE, 1998****Nyandeni Local Municipality****EC155**

Ingevolge Item 5(1) van Bylae 1 van die Wet op Plaaslike Regering: Munisipale Strukture, 1998 (Wet No. 117 van 1998) (die Wet) publiseer die Munisipale Afbakeningsraad hiermee sy afbakening van wyke vir die bogenoemde munisipaliteit. Besonderhede van die afbakening is vervat in die Bylae.

Ingevolge item 5(2) van Bylae 1 van die Wet, kan enige persoon wat gegrief is deur 'n afbakening binne 14 dae vanaf publikasie van hierdie kennisgewing skriftelike besware voorlê aan:

Die Munisipale Afbakeningsraad
Privaatsak X123
Centurion
0046

Faks: 086 5248643
E-pos: wards@demarcation.org.za

Die aangehegte vorm MDB5 moet asseblief gebruik word om beswaar aan te teken. Die vorm is ook beskikbaar op www.demarcation.org.za

MS JANE THUPANA
VOORSITTER : MUNISIPALE AFBAKENINGSRAAD

BYLAE

Ingevolge artikel 18(3) van die Wet op Plaaslike Regering: Munisipale Strukture, 1998 (Wet 117 van 1998) het die LUR vir plaaslike regering bepaal dat die munisipale raad bestaan uit 63 raadslede.

Na oorlegpleging met die Onafhanklike Verkiesingskommissie het die Munisipale Afbakeningsraad die munisipaliteit in 32 wyke afgebaken ingevolge Bylae 1 van die Wet.

Die getal geregistreerde kiesers in elke wyk, wyk nie meer as vyftien persent van die norm af nie. Die norm is bepaal deur die getal geregistreerde kiesers op die munisipale segment van die nasionale gemeenskaplike kieserslys, naamlik 131108 kiesers op 5 Maart 2014, deur die getal wyke in die munisipaliteit te deel.

'n Oorsigkaart van die munisipale grens met die grense van die wyke binne die munisipale grens, en 'n kaart van elke wyk, is aangeheg. Ingeval van 'n verskil tussen 'n kaart en hierdie bylae, sal die kaart geld.

Die wyknommers, die stembedstrikte en stemlokale in elke wyk, en die getal kiesers is as volg:

Ward 1 comprises of a total of 4684 registered voters.
Wyk 1 bestaan uit 'n totaal van 4684 geregisteerde kiesers.
 MIN VOTERS/KIESER 3482 NORM 4097 MAX VOTERS/KIESER 4712

VOTING DISTRICT No. STEMDISTRIK No.	VOTING STATION NAME STEMLOKAAL NAAM	NUMBER OF VOTERS GETAL KIESERS	SPLIT VD VERDEELDE SD
11580892	NONTANGANA JUNIOR SECONDARY SCHOOL	473	
11580207	NTSHONGWENI SENIOR PRIMARY SCHOOL	780	
11580803	TSHAKA JUNIOR SECONDARY SCHOOL	207	
11580814	KHALANDODA JUNIOR SECONDARY SCHOOL	297	
11580421	MJOBENI JUNIOR SECONDARY SCHOOL	595	
11580218	CANDULWANDLE JUNIOR SECONDARY SCHOOL	468	
11581017	DUMILE JUNIOR SECONDARY SCHOOL	320	
11580184	GANGATHA JUNIOR SECONDARY SCHOOL.	1544	

Ward 2 comprises of a total of 3699 registered voters.
Wyk 2 bestaan uit 'n totaal van 3699 geregisteerde kiesers.
 MIN VOTERS/KIESER 3482 NORM 4097 MAX VOTERS/KIESER 4712

VOTING DISTRICT No. STEMDISTRIK No.	VOTING STATION NAME STEMLOKAAL NAAM	NUMBER OF VOTERS GETAL KIESERS	SPLIT VD VERDEELDE SD
11580319	ZIBUNGU JUNIOR SECONDARY SCHOOL	893	
11580779	MSELENI SENIOR PRIMARY SCHOOL	194	
11580320	NGCONGCO JUNIOR SECONDARY SCHOOL	253	
11580331	GQWEZA JUNIOR PRIMARY SCHOOL	184	
11580702	MADWALENI JUNIOR SECONDARY SCHOOL	357	
11581107	MAHAHANE SENIOR PRIMARY SCHOOL	233	
11580410	GUNGUBELE JUNIOR PRIMARY SCHOOL	412	
11580690	TUNGWINI JUNIOR SECONDARY SCHOOL	350	
11580409	ZELE JUNIOR SECONDARY SCHOOL	623	
11580768	LUDEKE SENIOR PRIMARY SCHOOL	200	

Ward 3 comprises of a total of 4104 registered voters.
Wyk 3 bestaan uit 'n totaal van 4104 geregisteerde kiesers.
 MIN VOTERS/KIESER 3482 NORM 4097 MAX VOTERS/KIESER 4712

VOTING DISTRICT No. STEMDISTRIK No.	VOTING STATION NAME STEMLOKAAL NAAM	NUMBER OF VOTERS GETAL KIESERS	SPLIT VD VERDEELDE SD
11581129	GONGO	82	
11580825	NGAVU-NGAVU JUNIOR SECONDARY SCHOOL	577	

11580667	MBANANGA JUNIOR SECONDARY SCHOOL	548
11580533	COZA JUNIOR SECONDARY SCHOOL	907
11580229	RUZE JUNIOR SECONDARY SCHOOL	876
11580173	LUTHUBENI JUNIOR SECONDARY SCHOOL.	728
11580230	DOKODELA JUNIOR SECONDARY SCHOOL	386

Ward 4 comprises of a total of 3899 registered voters.
Wyk 4 bestaan uit 'n totaal van 3899 geregistreerde kiesers.
 MIN VOTERS/KIESER 3482 NORM 4097 MAX VOTERS/KIESER 4712

VOTING DISTRICT No. STEMDISTRIK No.	VOTING STATION NAME STEMLOKAAL NAAM	NUMBER OF VOTERS GETAL KIESERS	SPLIT VD VERDEELDE SD
11581095	MAKAZIWE JUNIOR SECONDARY SCHOOL	473	
11580870	MDINA SENIOR PRIMARY SCHOOL	418	
11580566	MBOBELENI JUNIOR SECONDARY SCHOOL	609	
11580263	VICTOR POTO S.S.S.	1005	
11580252	NKQWILISO JUNIOR SECONDARY SCHOOL	765	
11580195	ZINKUMBINI JUNIOR SECONDARY SCHOOL	629	

Ward 5 comprises of a total of 4311 registered voters.
Wyk 5 bestaan uit 'n totaal van 4311 geregistreerde kiesers.
 MIN VOTERS/KIESER 3482 NORM 4097 MAX VOTERS/KIESER 4712

VOTING DISTRICT No. STEMDISTRIK No.	VOTING STATION NAME STEMLOKAAL NAAM	NUMBER OF VOTERS GETAL KIESERS	SPLIT VD VERDEELDE SD
11580836	DALIBUNGA JUNIOR SECONDARY SCHOOL	273	
11580308	QANQISO SENIOR SECONDARY SCHOOL	699	
11580588	MJALISWA JUNIOR SECONDARY SCHOOL	675	
11580599	SOMPA SENIOR PRIMARY SCHOOL	279	
11580241	DLUKULWANA JUNIOR SECONDARY SCHOOL	751	
11580881	BOMVINI JUNIOR PRIMARY SCHOOL	201	
11580847	SAMSON SENIOR PRIMARY SCHOOL	379	
11580364	NXUKWEBE SENIOR PRIMARY SCHOOL	311	
11580296	JONGISIZWE JUNIOR SECONDARY SCHOOL	470	
11580498	NDZULUKA SCHOOL	273	

Ward 6 comprises of a total of 4427 registered voters.
Wyk 6 bestaan uit 'n totaal van 4427 geregistreerde kiesers.
 MIN VOTERS/KIESER 3482 NORM 4097 MAX VOTERS/KIESER 4712

VOTING DISTRICT No. STEMDISTRIK No.	VOTING STATION NAME STEMLOKAAL NAAM	NUMBER OF VOTERS GETAL KIESERS	SPLIT VD VERDEELDE SD
11580397	CIBENI JUNIOR SECONDARY SCHOOL	637	
11580386	NTLAMBELA JUNIOR SECONDARY SCHOOL	458	
11580375	MLAMLI JUNIOR PRIMARY SCHOOL	456	
11600424	MGUNGUNDLOVU JUNIOR SECONDARY SCHOOL	491	
11600233	NGQONGWENI JUNIOR SECONDARY SCHOOL	656	
11580061	MNGAZI JUNIOR SECONDARY SCHOOL	632	
11600705	NTSONYINI JUNIOR SECONDARY SCHOOL	661	
11601155	GINYINDABA SENIOR PRIMARY SCHOOL	203	
11600840	MCOTHAMA SCHOOL	233	

Ward 7 comprises of a total of 4172 registered voters.
Wyk 7 bestaan uit 'n totaal van 4172 geregisteerde kiesers.
 MIN VOTERS/KIESER 3482 NORM 4097 MAX VOTERS/KIESER 4712

VOTING DISTRICT No. STEMDISTRIK No.	VOTING STATION NAME STEMLOKAAL NAAM	NUMBER OF VOTERS GETAL KIESERS	SPLIT VD VERDEELDE SD
11500029	THABO MBEKI PRE-SCHOOL	1360	
11500018	LIBODE MUNICIPAL HALL	1335	
11600480	DINGILIZWE SENIOR PRIMARY SCHOOL	710	
11600479	MAXHAKA JUNIOR SECONDARY SCHOOL	767	

Ward 8 comprises of a total of 4432 registered voters.
Wyk 8 bestaan uit 'n totaal van 4432 geregisteerde kiesers.
 MIN VOTERS/KIESER 3482 NORM 4097 MAX VOTERS/KIESER 4712

VOTING DISTRICT No. STEMDISTRIK No.	VOTING STATION NAME STEMLOKAAL NAAM	NUMBER OF VOTERS GETAL KIESERS	SPLIT VD VERDEELDE SD
11580915	CHIZELA JUNIOR SECONDARY SCHOOL	594	
11580139	ZWELAKHE JUNIOR SECONDARY SCHOOL	767	
11580151	MAMFENGWINI JUNIOR SECONDARY SCHOOL	922	
11580162	MOYENI JUNIOR SECONDARY SCHOOL	883	
11580645	MPANGANA JUNIOR SECONDARY SCHOOL	689	
11580634	MAGCAKINI JUNIOR SECONDARY SCHOOL	577	

Ward 9 comprises of a total of 4557 registered voters.
Wyk 9 bestaan uit 'n totaal van 4557 geregisteerde kiesers.
 MIN VOTERS/KIESER 3482 NORM 4097 MAX VOTERS/KIESER 4712

VOTING DISTRICT No. STEMDISTRIK No.	VOTING STATION NAME STEMLOKAAL NAAM	NUMBER OF VOTERS GETAL KIESERS	SPLIT VD VERDEELDE SD
--	--	-----------------------------------	--------------------------

11580038	GXULU JUNIOR SECONDARY SCHOOL	1387
11580623	NGQWANGI JUNIOR SECONDARY SCHOOL	464
11580993	MANGQUKWANA	261
11580117	DININKOSI JUNIOR SECONDARY SCHOOL	431
11580106	NGXANGA JUNIOR SECONDARY SCHOOL	945
11580959	MZIMKHULU JUNIOR SECONDARY SCHOOL	1069

Ward 10 comprises of a total of 4615 registered voters.
Wyk 10 bestaan uit 'n totaal van 4615 geregistreerde kiesers.
MIN VOTERS/KIESER 3482 NORM 4097 MAX VOTERS/KIESER 4712

VOTING DISTRICT No. STEMDISTRIK No.	VOTING STATION NAME STEMLOKAAL NAAM	NUMBER OF VOTERS GETAL KIESERS	SPLIT VD VERDEELDE SD
11580971	NKOMAZI STORE.	595	
11580960	TEMPORARY VOTING STATION (NOKAYA STORE)	467	
11580049	NTILINI JUNIOR SECONDARY SCHOOL	837	
11580791	LUTHOLI JUNIOR SECONDARY SCHOOL	965	
11620572	LURASINI JUNIOR SECONDARY SCHOOL	399	
11580050	NONTSWABU JUNIOR SECONDARY SCHOOL	1352	

Ward 11 comprises of a total of 4213 registered voters.
Wyk 11 bestaan uit 'n totaal van 4213 geregistreerde kiesers.
MIN VOTERS/KIESER 3482 NORM 4097 MAX VOTERS/KIESER 4712

VOTING DISTRICT No. STEMDISTRIK No.	VOTING STATION NAME STEMLOKAAL NAAM	NUMBER OF VOTERS GETAL KIESERS	SPLIT VD VERDEELDE SD
11581084	ZIPHUNZANA PRE-SCHOOL	1367	
11580016	NYANGILIZWE SENIOR SECONDARY SCHOOL	1605	
11580601	VULISANGO JUNIOUR SECONDARY SCHOOL	784	
11580982	NGOLO JUNIOR SECONDARY SCHOOL	457	

Ward 12 comprises of a total of 4592 registered voters.
Wyk 12 bestaan uit 'n totaal van 4592 geregistreerde kiesers.
MIN VOTERS/KIESER 3482 NORM 4097 MAX VOTERS/KIESER 4712

VOTING DISTRICT No. STEMDISTRIK No.	VOTING STATION NAME STEMLOKAAL NAAM	NUMBER OF VOTERS GETAL KIESERS	SPLIT VD VERDEELDE SD
11600996	RIVER SIDE COMPREHENSIVE SCHOOL	720	
11580027	NCIPIZWENI JUNIOR SECONDARY SCHOOL	1293	
11600884	TEMPORARY VOTING STATION (CORANA TRADING ST	573	
11600659	MAGANISE JUNIOR SECONDARY SCHOOL	687	

11600648	NTAPHANE JUNIOR SECONDARY SCHOOL	1319
----------	----------------------------------	------

Ward 13 comprises of a total of 3509 registered voters.
Wyk 13 bestaan uit 'n totaal van 3509 geregistreerde kiesers.
 MIN VOTERS/KIESER 3482 NORM 4097 MAX VOTERS/KIESER 4712

VOTING DISTRICT No. STEMDISTRIK No.	VOTING STATION NAME STEMLOKAAL NAAM	NUMBER OF VOTERS GETAL KIESERS	SPLIT VD VERDEELDE SD
11600637	BUNTINGVILLE JUNIOR SECONDARY SCHOOL	839	
11600626	MANDLOVINI JUNIOR SECONDARY SCHOOL	368	
11600581	PONI JUNIOR SECONDARY SCHOOL	40	Yes/Ja
11600952	TAKATA JUNIOR SECONDARY SCHOOL	283	
11600985	ZOYISILE JUNIOR SECONDARY SCHOOL	178	
11600660	MHLABUNZIMA JUNIOR SECONDARY SCHOOL	1370	
11600963	NDINDIMENI JUNIOR SECONDARY SCHOOL	431	

Ward 14 comprises of a total of 3499 registered voters.
Wyk 14 bestaan uit 'n totaal van 3499 geregistreerde kiesers.
 MIN VOTERS/KIESER 3482 NORM 4097 MAX VOTERS/KIESER 4712

VOTING DISTRICT No. STEMDISTRIK No.	VOTING STATION NAME STEMLOKAAL NAAM	NUMBER OF VOTERS GETAL KIESERS	SPLIT VD VERDEELDE SD
11600918	MPHATHISWA SENIOR PRIMARY SCHOOL	700	
11600581	PONI JUNIOR SECONDARY SCHOOL	684	Yes/Ja
11600570	MZAMO JUNIOR SECONDARY SCHOOL	745	
11600558	NQEKETHO JUNIOR SECONDARY SCHOOL	569	
11600547	DALUKHANYO JUNIOR SECONDARY SCHOOL	801	

Ward 15 comprises of a total of 4485 registered voters.
Wyk 15 bestaan uit 'n totaal van 4485 geregistreerde kiesers.
 MIN VOTERS/KIESER 3482 NORM 4097 MAX VOTERS/KIESER 4712

VOTING DISTRICT No. STEMDISTRIK No.	VOTING STATION NAME STEMLOKAAL NAAM	NUMBER OF VOTERS GETAL KIESERS	SPLIT VD VERDEELDE SD
11600671	ZANOKHANYO JUNIOR SECONDARY SCHOOL	856	
11600446	CHIEF HENDRY BOKLEIN SENIOR SECONDARY SCHO	1025	
11600839	DOKODELA JUNIOR SECONDARY SCHOOL	547	
11600468	MTYU JUNIOR SECONDARY SCHOOL	744	
11600390	PONDOMISENI JUNIOR SECONDARY SCHOOL	801	
11601144	GCINIZIZWE SENIOR PRIMARY SCHOOL	512	

Ward 16 comprises of a total of 3954 registered voters.
Wyk 16 bestaan uit 'n totaal van 3954 geregistreerde kiesers.
 MIN VOTERS/KIESER 3482 NORM 4097 MAX VOTERS/KIESER 4712

VOTING DISTRICT No. STEMDISTRIK No.	VOTING STATION NAME STEMLOKAAL NAAM	NUMBER OF VOTERS GETAL KIESERS	SPLIT VD VERDEELDE SD
11580274	APOSTOLIC FAITH MISSION HALL	984	
11600457	MAFINI JUNIOR SECONDARY SCHOOL	984	
11580285	MSINTSINI JUNIOR SECONDARY SCHOOL	394	
11580577	DEEP LEVEL JUNIOR SECONDARY SCHOOL	567	
11580678	MKANKATO JUNIOR SECONDARY SCHOOL	672	
11580689	MFABAM JUNIOR SECONDARY SCHOOL	353	

Ward 17 comprises of a total of 4604 registered voters.
Wyk 17 bestaan uit 'n totaal van 4604 geregistreerde kiesers.
 MIN VOTERS/KIESER 3482 NORM 4097 MAX VOTERS/KIESER 4712

VOTING DISTRICT No. STEMDISTRIK No.	VOTING STATION NAME STEMLOKAAL NAAM	NUMBER OF VOTERS GETAL KIESERS	SPLIT VD VERDEELDE SD
11600266	MSOLO JUNIOR SECONDARY SCHOOL	851	
11600244	MAGOZENI JUNIOR SECONDARY SCHOOL	509	
11600255	OLD BUNTING JUNIOR SECONDARY SCHOOL	868	
11600716	NOXOVA JUNIOR SECONDARY SCHOOL	597	
11601201	MPIKELELI JUNIOR SECONDARY SCHOOL	295	
11600378	NGIDINI JUNIOR SECONDARY SCHOOL	318	
11600389	MDUMAZULU JUNIOR SECONDARY SCHOOL	1166	

Ward 18 comprises of a total of 3632 registered voters.
Wyk 18 bestaan uit 'n totaal van 3632 geregistreerde kiesers.
 MIN VOTERS/KIESER 3482 NORM 4097 MAX VOTERS/KIESER 4712

VOTING DISTRICT No. STEMDISTRIK No.	VOTING STATION NAME STEMLOKAAL NAAM	NUMBER OF VOTERS GETAL KIESERS	SPLIT VD VERDEELDE SD
11600435	MAGADLELA JUNIOR SECONDARY SCHOOL	820	
11600413	QITHI JUNIOR SECONDARY SCHOOL	682	
11601010	NOMANDLA SENIOR PRIMARY SCHOOL	409	
11601133	KHANGISA JUNIOR SECONDARY SCHOOL	534	
11601032	NOHOKOZA JUNIOR SECONDARY SCHOOL	210	
11601021	NJIVENI JUNIOR SECONDARY SCHOOL	627	
11601166	SONATHA SENIOR PRIMARY SCHOOL	350	

Ward 19 comprises of a total of 4050 registered voters.
Wyk 19 bestaan uit 'n totaal van 4050 geregistreerde kiesers.
 MIN VOTERS/KIESER 3482 NORM 4097 MAX VOTERS/KIESER 4712

VOTING DISTRICT No. STEMDISTRIK No.	VOTING STATION NAME STEMLOKAAL NAAM	NUMBER OF VOTERS GETAL KIESERS	SPLIT VD VERDEELDE SD
11600222	DUMEZWENI SENIOR SECONDARY SCHOOL	844	
11600211	THUNGWINI JUNIOR SECONDARY SCHOOL	388	
11601212	QANDA JUNIOR SECONDARY SCHOOL	310	
11601065	SIZWE JUNIOR SECONDARY SCHOOL	564	
11600727	CWELE MISSION	216	
11600929	MAYIBENYE JUNIOR SECONDARY SCHOOL	568	
11600749	NOMCAMBA JUNIOR SECONDARY SCHOOL	697	
11600200	EMVILO JUNIOR SECONDARY SCHOOL	463	

Ward 20 comprises of a total of 4540 registered voters.
Wyk 20 bestaan uit 'n totaal van 4540 geregistreerde kiesers.
 MIN VOTERS/KIESER 3482 NORM 4097 MAX VOTERS/KIESER 4712

VOTING DISTRICT No. STEMDISTRIK No.	VOTING STATION NAME STEMLOKAAL NAAM	NUMBER OF VOTERS GETAL KIESERS	SPLIT VD VERDEELDE SD
11600165	DALISOKA LOWER PRIMARY SCHOOL	492	
11600761	BUCULA JUNIOR SECONDARY SCHOOL	644	
11600794	VINISH SCHOOL	589	
11600187	NOTHINTSILA JUNIOR SECONDARY SCHOOL	816	
11600176	SANDI SENIOR SECONDARY SCHOOL	823	
11600053	MDIKANE JUNIOR SECONDARY SCHOOL	1176	

Ward 21 comprises of a total of 3618 registered voters.
Wyk 21 bestaan uit 'n totaal van 3618 geregistreerde kiesers.
 MIN VOTERS/KIESER 3482 NORM 4097 MAX VOTERS/KIESER 4712

VOTING DISTRICT No. STEMDISTRIK No.	VOTING STATION NAME STEMLOKAAL NAAM	NUMBER OF VOTERS GETAL KIESERS	SPLIT VD VERDEELDE SD
11600367	BANTINI JUNIOR SECONDARY SCHOOL	722	
11520010	NGQELENI DEVELOPMENT CENTRE	895	
11520021	NGQELENI TOWN HALL	286	
11600525	MANZINI JUNIOR SECONDARY SCHOOL	333	
11600738	UPPER MATHANZIMA JUNIOR SECONDARY SCHOOL	474	
11601177	LUXOLWENI SHOP.	560	

11601111 MATANZIMA JUNIOR SECONDARY SCHOOL 348

Ward 22 comprises of a total of 3721 registered voters.
Wyk 22 bestaan uit 'n totaal van 3721 geregistreerde kiesers.
 MIN VOTERS/KIESER 3482 NORM 4097 MAX VOTERS/KIESER 4712

VOTING DISTRICT No. STEMDISTRIK No.	VOTING STATION NAME STEMLOKAAL NAAM	NUMBER OF VOTERS GETAL KIESERS	SPLIT VD VERDEELDE SD
11600110	WELESE JUNIOR SECONDARY SCHOOL	800	
11600907	NKANTSINI JUNIOR SECONDARY SCHOOL	678	
11600323	LOWER MALAHLE JUNIOR SECONDARY SCHOOL	783	
11600312	NGONYAMA JUNIOR SECONDARY SCHOOL	568	
11600277	MKHUNDLU JUNIOR SECONDARY SCHOOL	892	

Ward 23 comprises of a total of 3493 registered voters.
Wyk 23 bestaan uit 'n totaal van 3493 geregistreerde kiesers.
 MIN VOTERS/KIESER 3482 NORM 4097 MAX VOTERS/KIESER 4712

VOTING DISTRICT No. STEMDISTRIK No.	VOTING STATION NAME STEMLOKAAL NAAM	NUMBER OF VOTERS GETAL KIESERS	SPLIT VD VERDEELDE SD
11600109	MNQABE JUNIOR SECONDARY SCHOOL	347	
11600121	GAVIN JUNIOR SECONDARY SCHOOL	612	
11600806	LUDI KIDI SCHOOL	651	
11600817	SIZANI SCHOOL	329	
11600097	MANYOSANA JUNIOR SECONDARY SCHOOL	883	
11600873	NOMADOLO JUNIOR SECONDARY SCHOOL	671	

Ward 24 comprises of a total of 3577 registered voters.
Wyk 24 bestaan uit 'n totaal van 3577 geregistreerde kiesers.
 MIN VOTERS/KIESER 3482 NORM 4097 MAX VOTERS/KIESER 4712

VOTING DISTRICT No. STEMDISTRIK No.	VOTING STATION NAME STEMLOKAAL NAAM	NUMBER OF VOTERS GETAL KIESERS	SPLIT VD VERDEELDE SD
11600828	MALUNGENI CENTRE	381	
11600356	GODINI JUNIOR SECONDARY SCHOOL	538	
11600569	MBANGE JUNIOR SECONDARY SCHOOL	448	
11600750	GUQAZA JUNIOR SECONDARY SCHOOL	595	
11600345	PANGALELE SENIOR SECONDARY SCHOOL	651	
11601087	LOWER GODINI JUNIOR SECONDARY SCHOOL	276	
11600930	MABETSHE JUNIOR SECONDARY SCHOOL	688	

Ward 25 comprises of a total of 4463 registered voters.
Wyk 25 bestaan uit 'n totaal van 4463 geregistreerde kiesers.
 MIN VOTERS/KIESER 3482 NORM 4097 MAX VOTERS/KIESER 4712

VOTING DISTRICT No. STEMDISTRIK No.	VOTING STATION NAME STEMLOKAAL NAAM	NUMBER OF VOTERS GETAL KIESERS	SPLIT VD VERDEELDE SD
11600020	LWANDILE JUNIOR SECONDARY SCHOOL	1131	
11600895	MZONYANA METHODIST CHURCH	470	
11600851	NTSHILINI SENIOR SECONDARY SCHOOL	394	
11600772	MNGCIBE JUNIOR SENIOR SCHOOL	929	
11600132	MPIMBO JUNIOR SECONDARY SCHOOL	778	
11600031	MTHAKATYE JUNIOR SECONDARY SCHOOL	761	

Ward 26 comprises of a total of 4373 registered voters.
Wyk 26 bestaan uit 'n totaal van 4373 geregistreerde kiesers.
 MIN VOTERS/KIESER 3482 NORM 4097 MAX VOTERS/KIESER 4712

VOTING DISTRICT No. STEMDISTRIK No.	VOTING STATION NAME STEMLOKAAL NAAM	NUMBER OF VOTERS GETAL KIESERS	SPLIT VD VERDEELDE SD
11600075	MALIZOLE JUNIOR SECONDARY SCHOOL	661	
11600064	JONGINTABA JUNIOR SECONDARY SCHOOL	744	
11600042	NTSHILINI JUNIOR SECONDARY SCHOOL	795	
11600862	GOSO SENIOR PRIMARY SCHOOL	203	
11600019	SKHOMA JUNIOR SECONDARY SCHOOL	1092	
11600086	LUTHAMBO JUNIOR SECONDARY SCHOOL	878	

Ward 27 comprises of a total of 3670 registered voters.
Wyk 27 bestaan uit 'n totaal van 3670 geregistreerde kiesers.
 MIN VOTERS/KIESER 3482 NORM 4097 MAX VOTERS/KIESER 4712

VOTING DISTRICT No. STEMDISTRIK No.	VOTING STATION NAME STEMLOKAAL NAAM	NUMBER OF VOTERS GETAL KIESERS	SPLIT VD VERDEELDE SD
11580511	LUKUNI SENIOR PRIMARY SCHOOL	624	
11580353	BUNGU JUNIOR SECONDARY SCHOOL	835	
11580342	NKANGA JUNIOR SECONDARY SCHOOL	726	
11581028	DIKELA JUNIOR SECONDARY SCHOOL	587	
11581118	NKONKONI SENIOR PRIMARY SCHOOL	351	
11580780	APOSTOLIC FAITH MISSION CHURCH	280	
11581141	BEDESIDER CHURCH	267	

Ward 28 comprises of a total of 3672 registered voters.
Wyk 28 bestaan uit 'n totaal van 3672 geregistreerde kiesers.
 MIN VOTERS/KIESER 3482 NORM 4097 MAX VOTERS/KIESER 4712

VOTING DISTRICT No. STEMDISTRIK No.	VOTING STATION NAME STEMLOKAAL NAAM	NUMBER OF VOTERS GETAL KIESERS	SPLIT VD VERDEELDE SD
11600941	MBAMBENI SENIOR PRIMARY SCHOOL	440	
11600783	SIDANDA SENIOR PRIMARY SCHOOL	649	
11601076	THEMBENI SENIOR PRIMARY SCHOOL	263	
11600154	QHOKAMA JUNIOR SECONDARY SCHOOL	900	
11600143	LOWER RAINY MISSION	1022	
11601043	MFUNDWENI SENIOR PRIMARY SCHOOL	398	

Ward 29 comprises of a total of 4320 registered voters.
Wyk 29 bestaan uit 'n totaal van 4320 geregistreerde kiesers.
 MIN VOTERS/KIESER 3482 NORM 4097 MAX VOTERS/KIESER 4712

VOTING DISTRICT No. STEMDISTRIK No.	VOTING STATION NAME STEMLOKAAL NAAM	NUMBER OF VOTERS GETAL KIESERS	SPLIT VD VERDEELDE SD
11600604	LOWER BOLOTWA JUNIOR SECONDARY SCHOOL	596	
11600592	BOLOTWA JUNIOR SECONDARY SCHOOL	1054	
11600615	NKAWUKAZI JUNIOR SECONDARY SCHOOL	1091	
11600974	ZANOXOLO JUNIOR SECONDARY SCHOOL	410	
11601100	NTANDO CAF	226	
11600693	MDENI JUNIOR SECONDARY SCHOOL	943	

Ward 30 comprises of a total of 4509 registered voters.
Wyk 30 bestaan uit 'n totaal van 4509 geregistreerde kiesers.
 MIN VOTERS/KIESER 3482 NORM 4097 MAX VOTERS/KIESER 4712

VOTING DISTRICT No. STEMDISTRIK No.	VOTING STATION NAME STEMLOKAAL NAAM	NUMBER OF VOTERS GETAL KIESERS	SPLIT VD VERDEELDE SD
11600682	MCONCO JUNIOR SECONDARY SCHOOL	758	
11600514	LOWER MNGAMNYE JUNIOR SECONDARY SCHOOL	688	
11600503	UPPER MNGAMNYE JUNIOR SECONDARY SCHOOL	517	
11600491	LUTSHEKO JUNIOR SECONDARY SCHOOL	538	
11601009	CHURCH OF GOD	624	
11601188	FEZEKILE SENIOR PRIMARY SCHOOL	441	
11601122	LUVELO SENIOR PRIMARY SCHOOL	353	
11601199	DIKELA SPRINGS SENIOR PRIMARY SCHOOL	289	

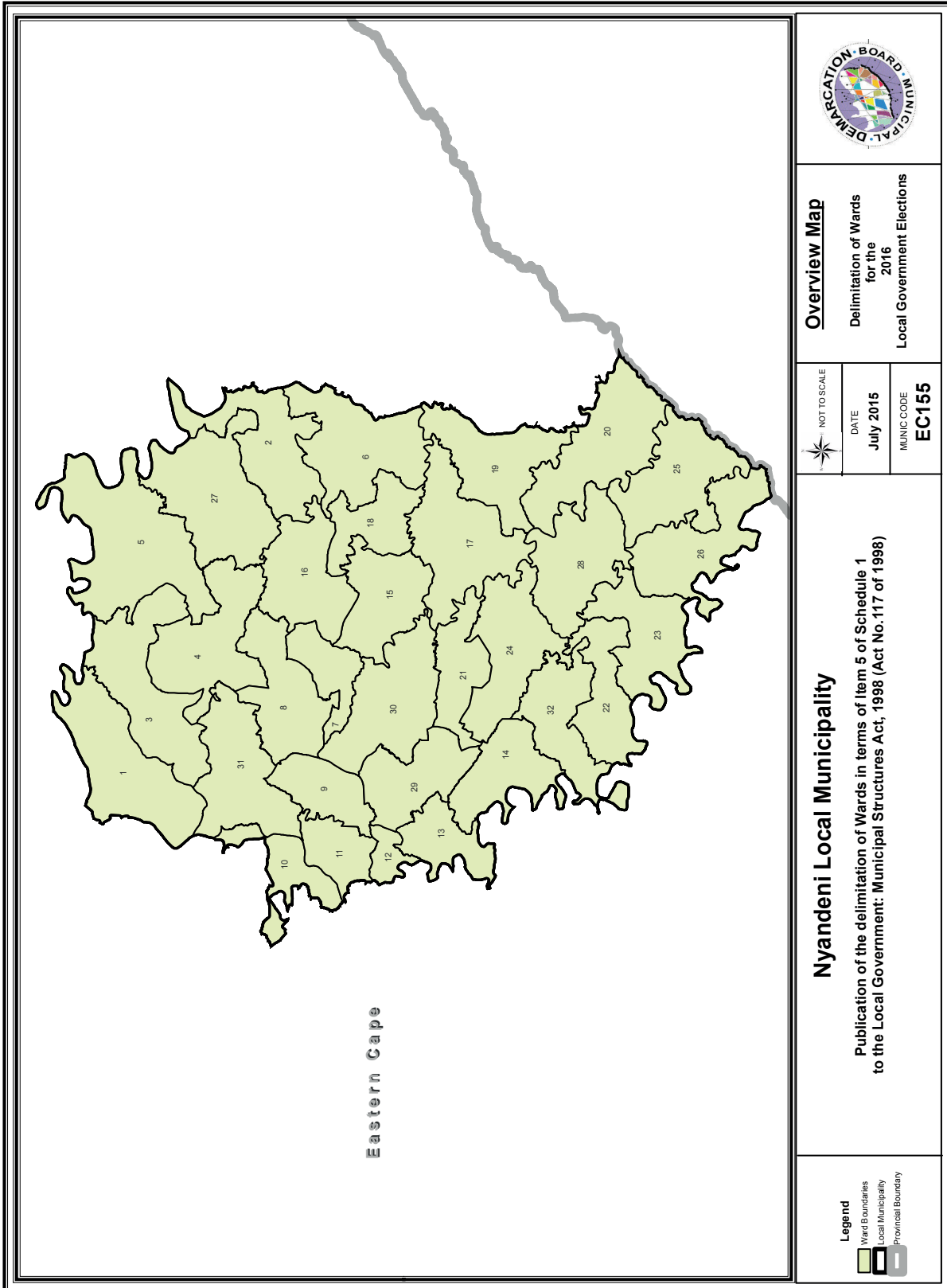

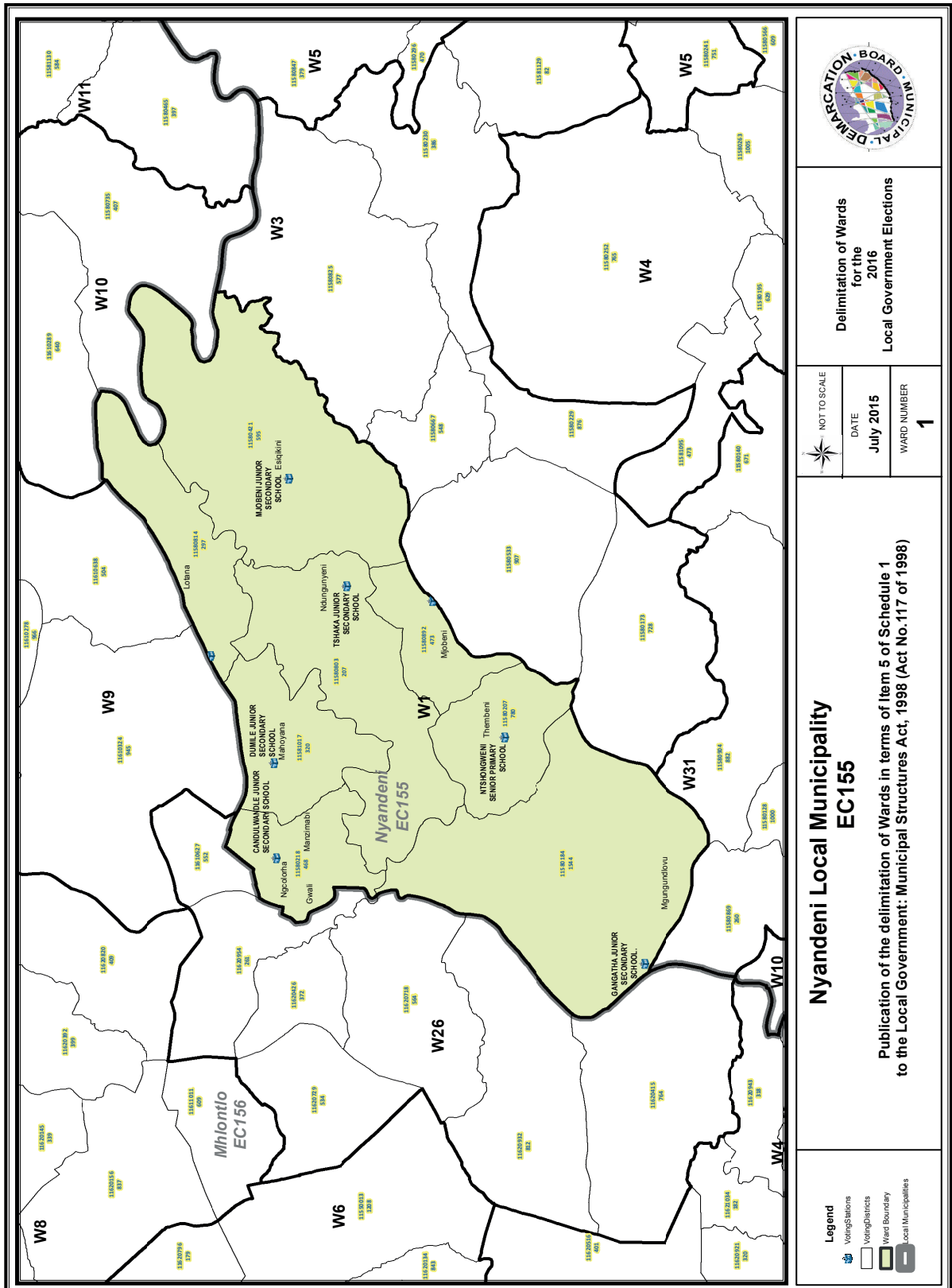

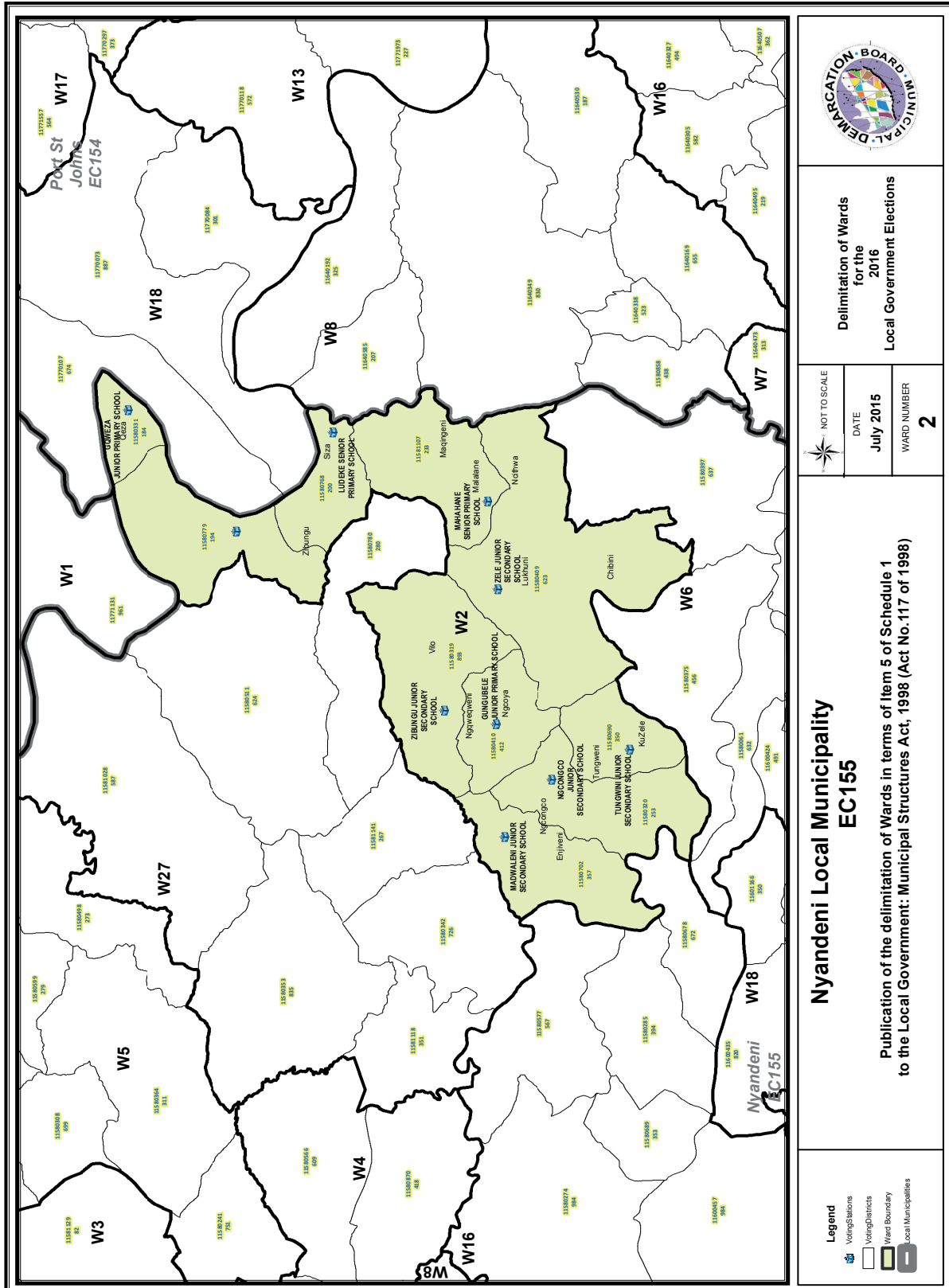

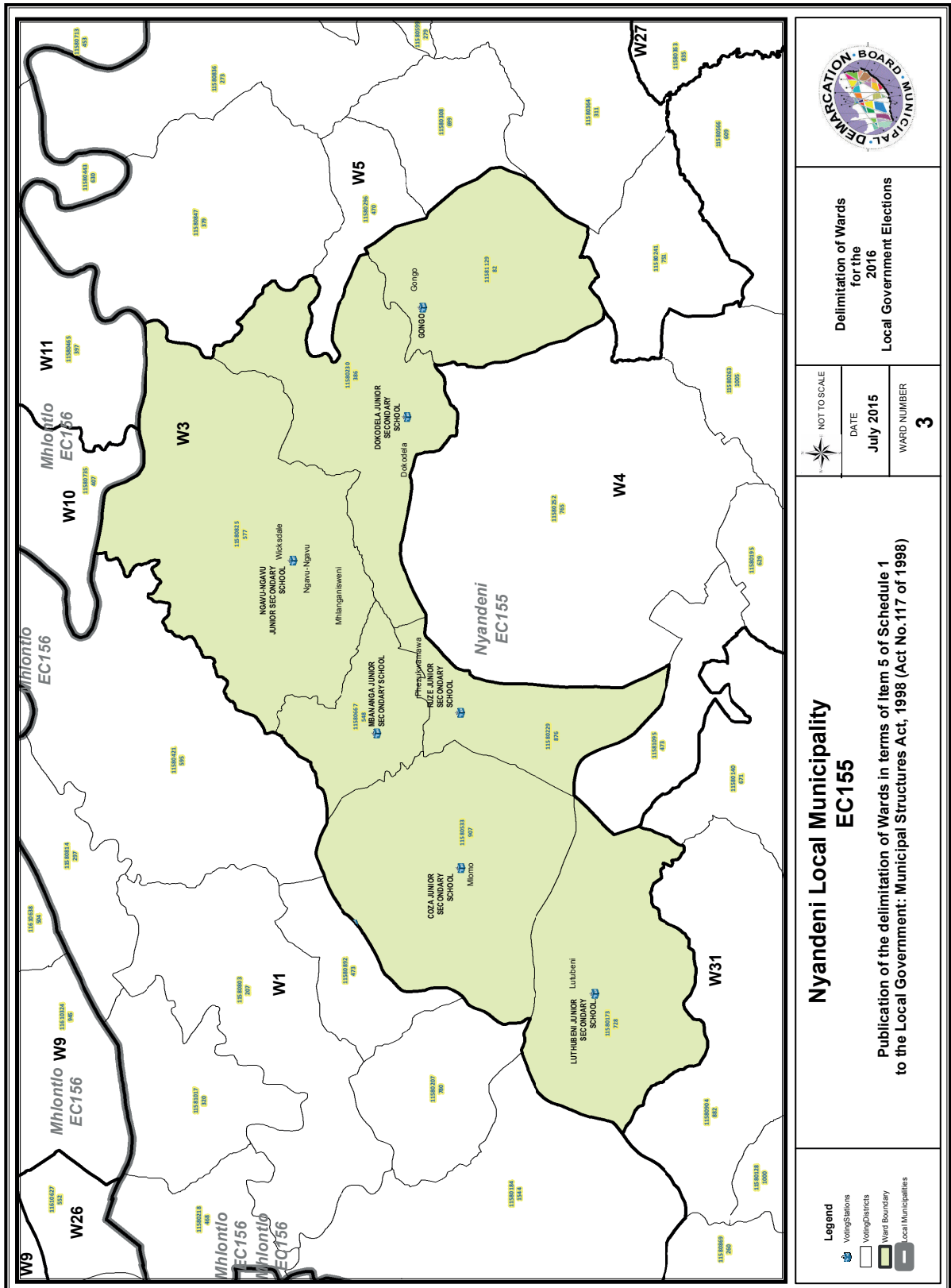

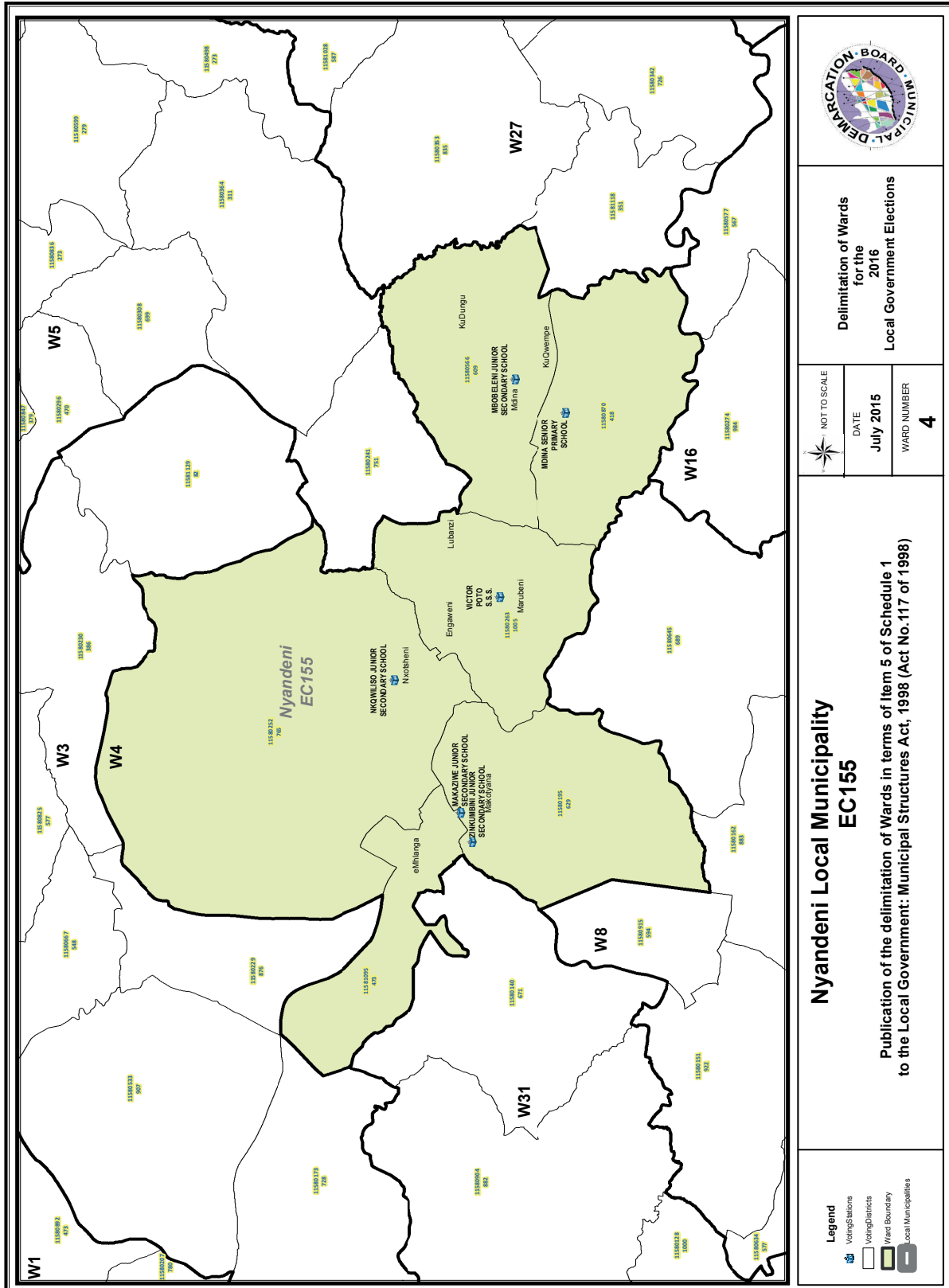

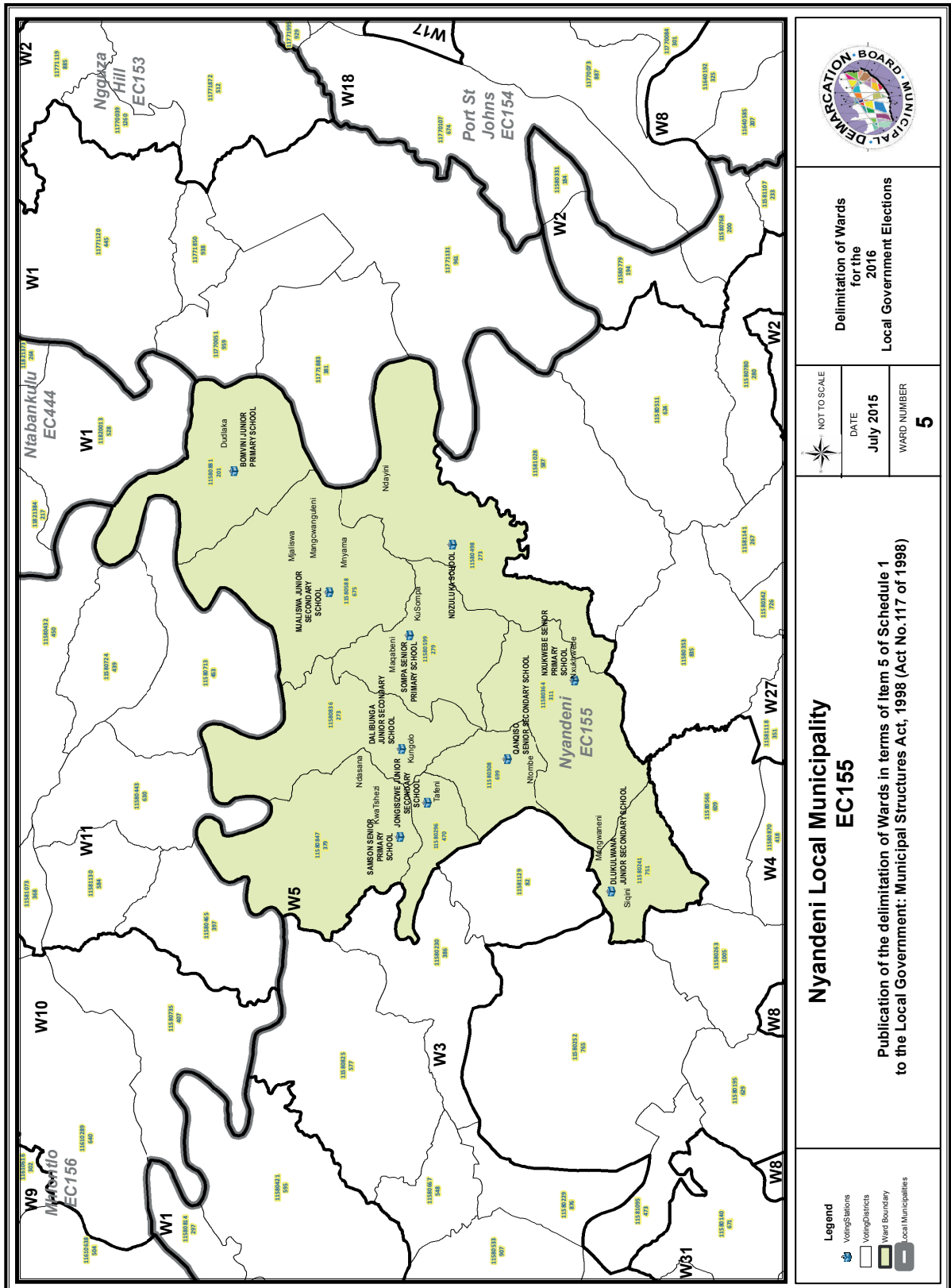

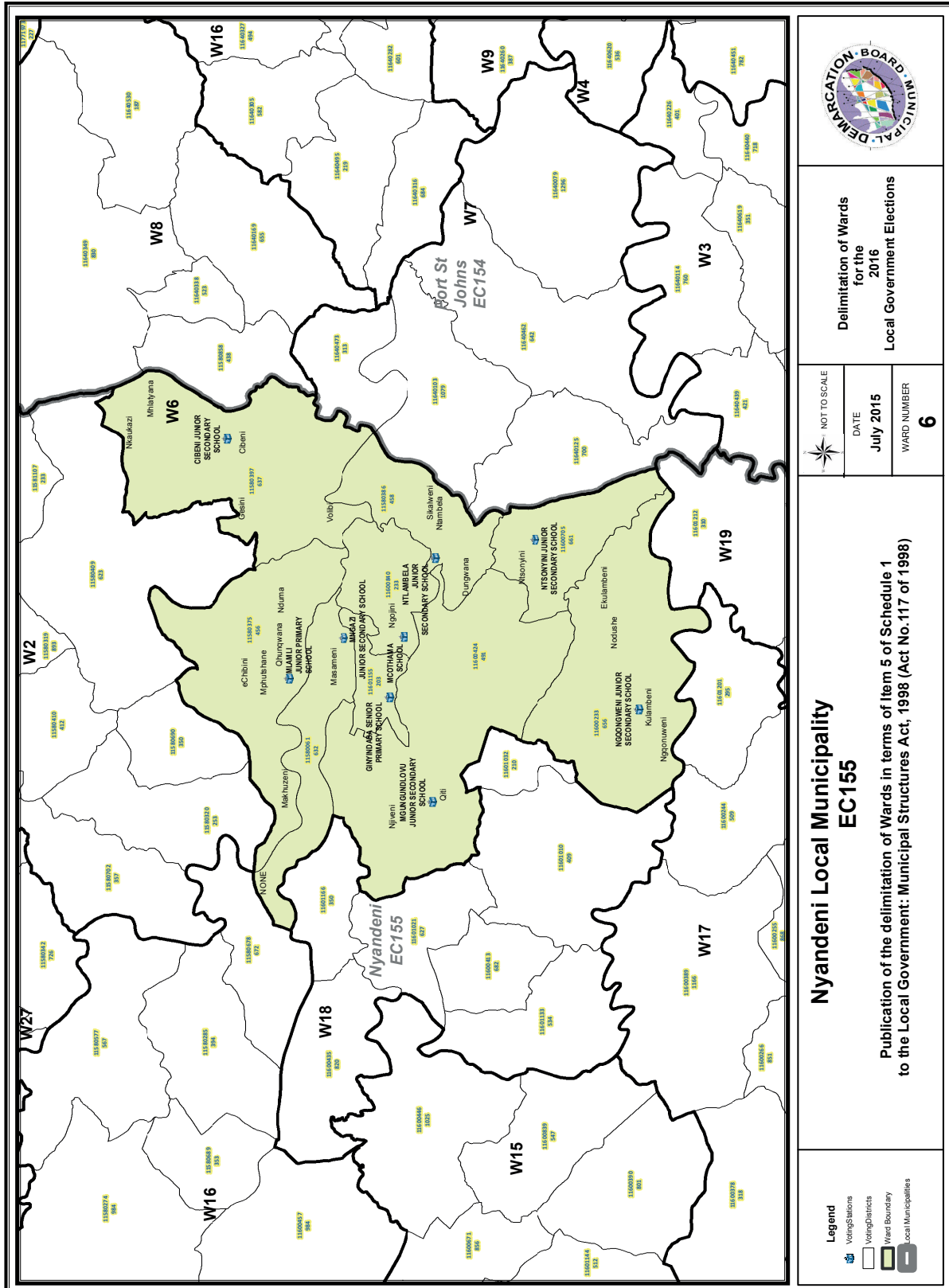

Delimitation of Wards
for the
2016
Local Government Elections

NOT TO SCALE
DATE
July 2015
WARD NUMBER
6

**Nyandeni Local Municipality
EC155**

Publication of the delimitation of Wards in terms of Item 5 of Schedule 1
to the Local Government: Municipal Structures Act, 1998 (Act No.117 of 1998)

- Legend**
- Voting Stations
 - Voting Districts
 - Ward Boundary
 - Local Municipalities

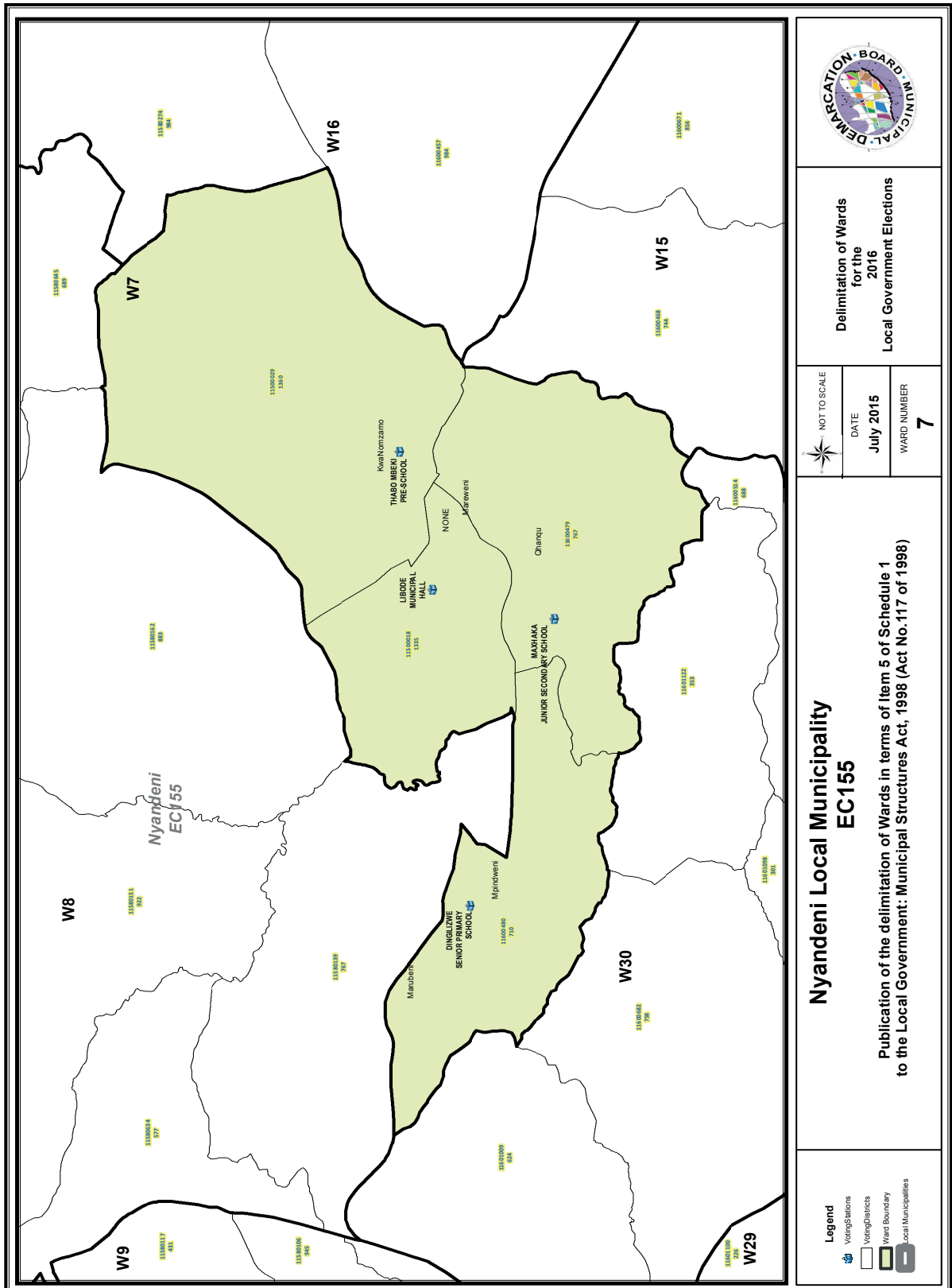

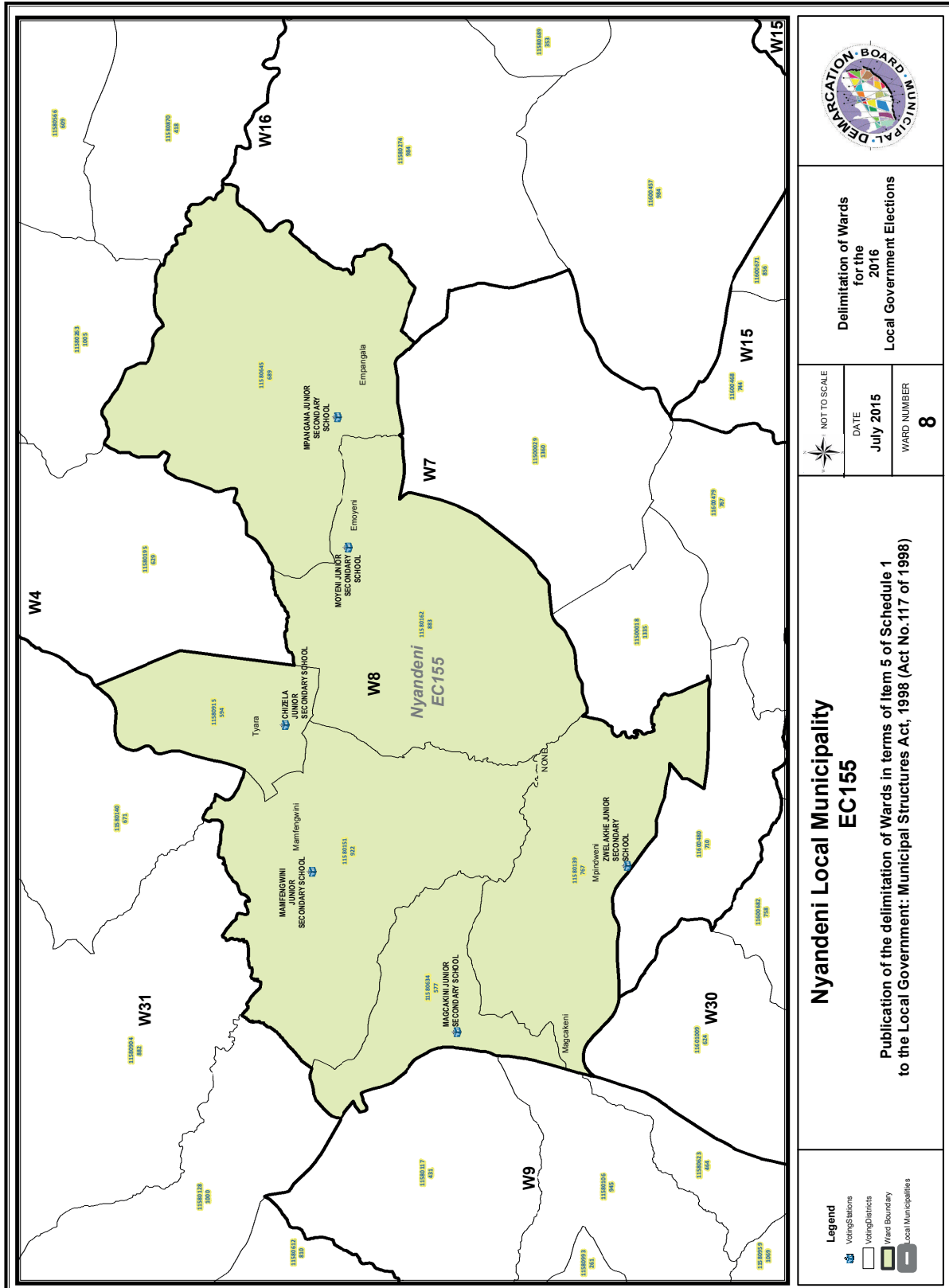

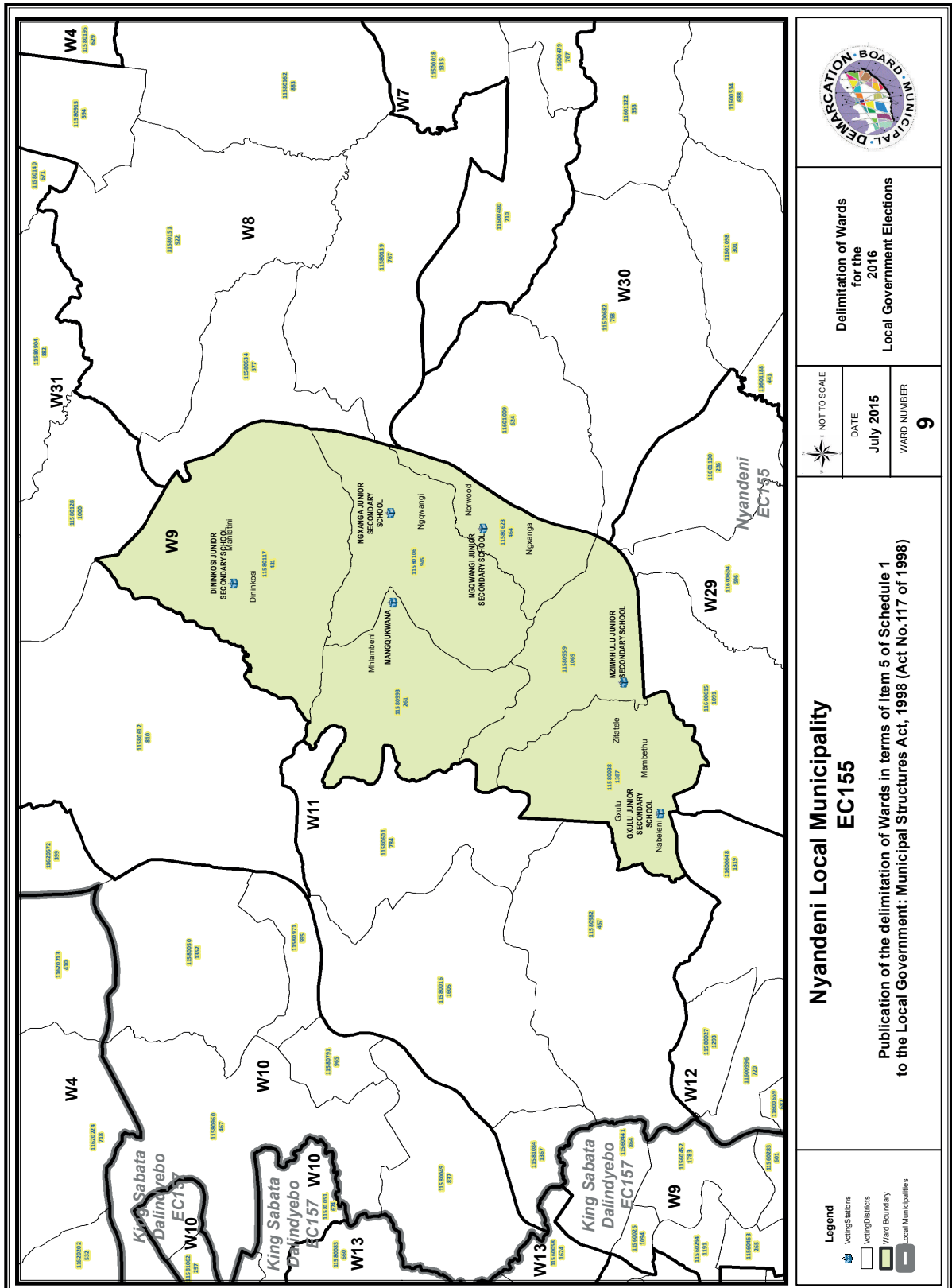

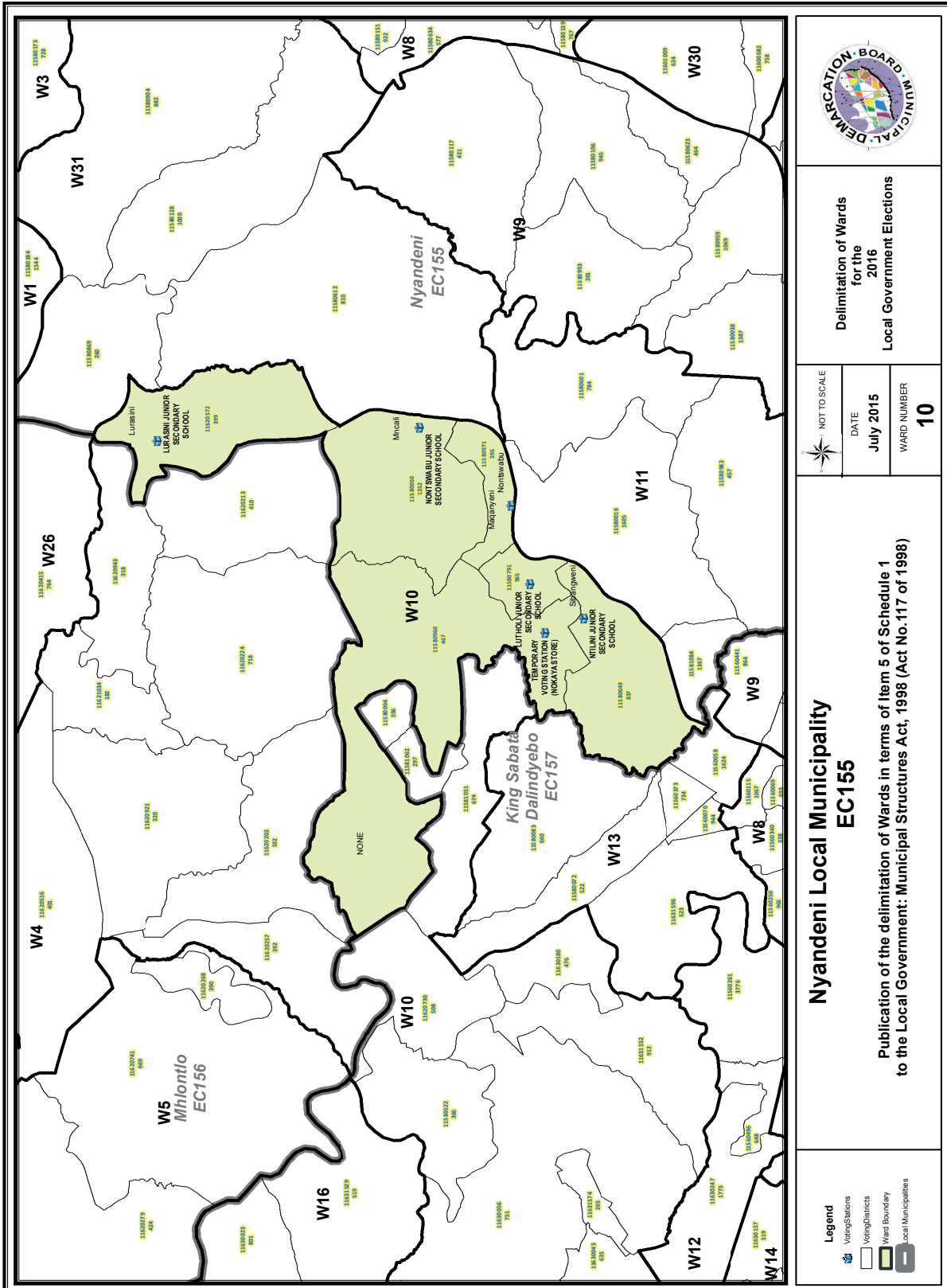

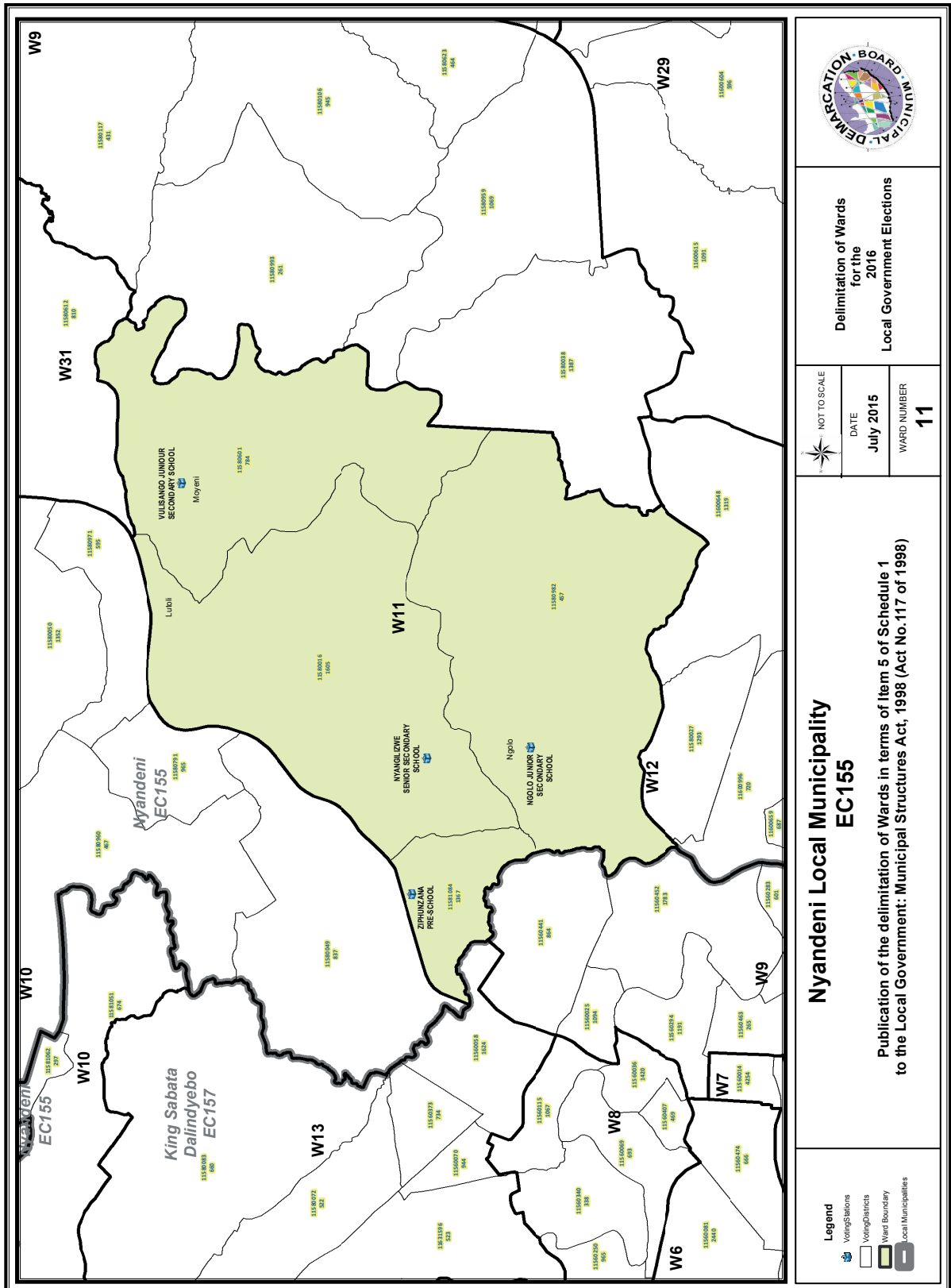

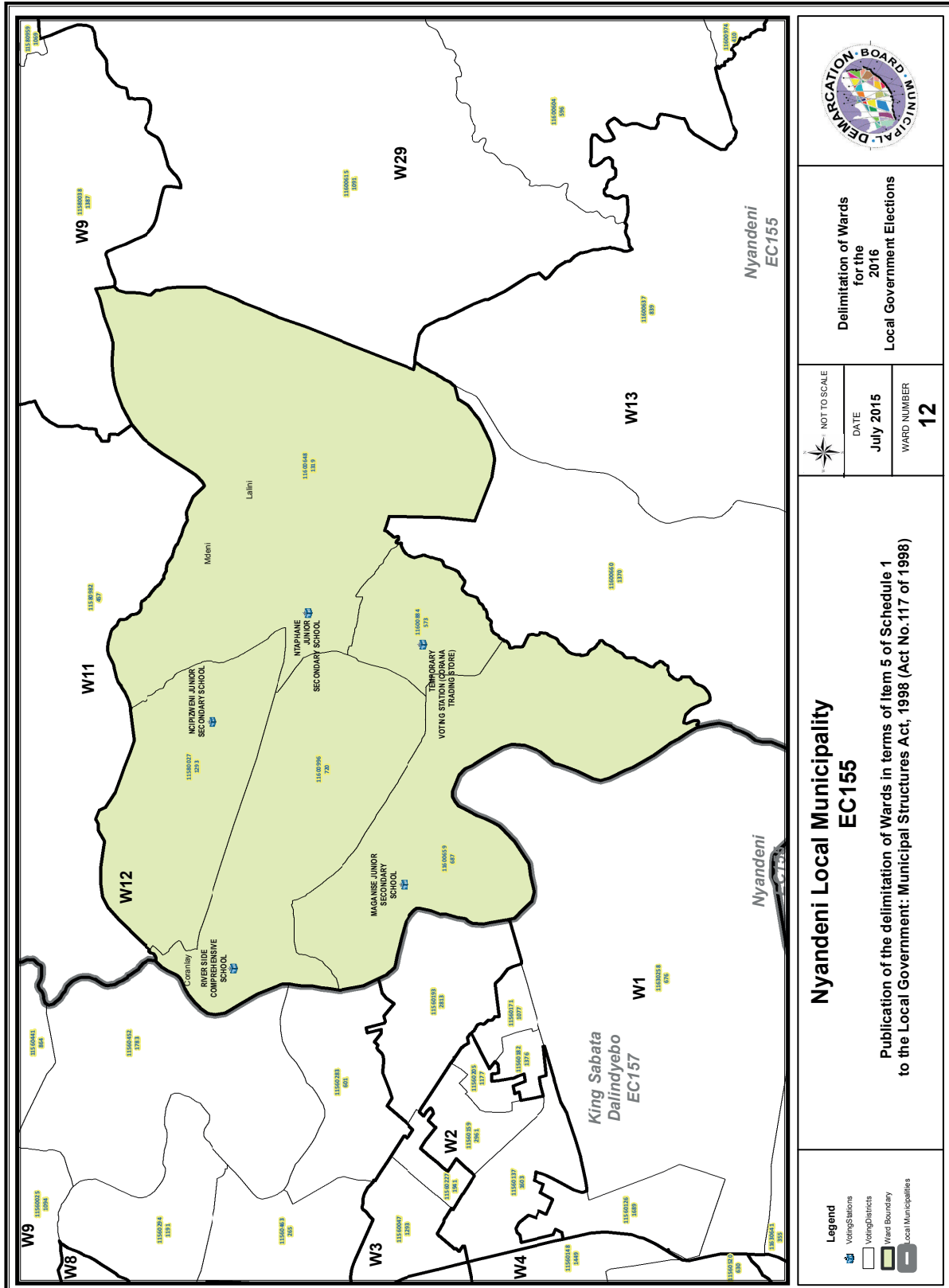

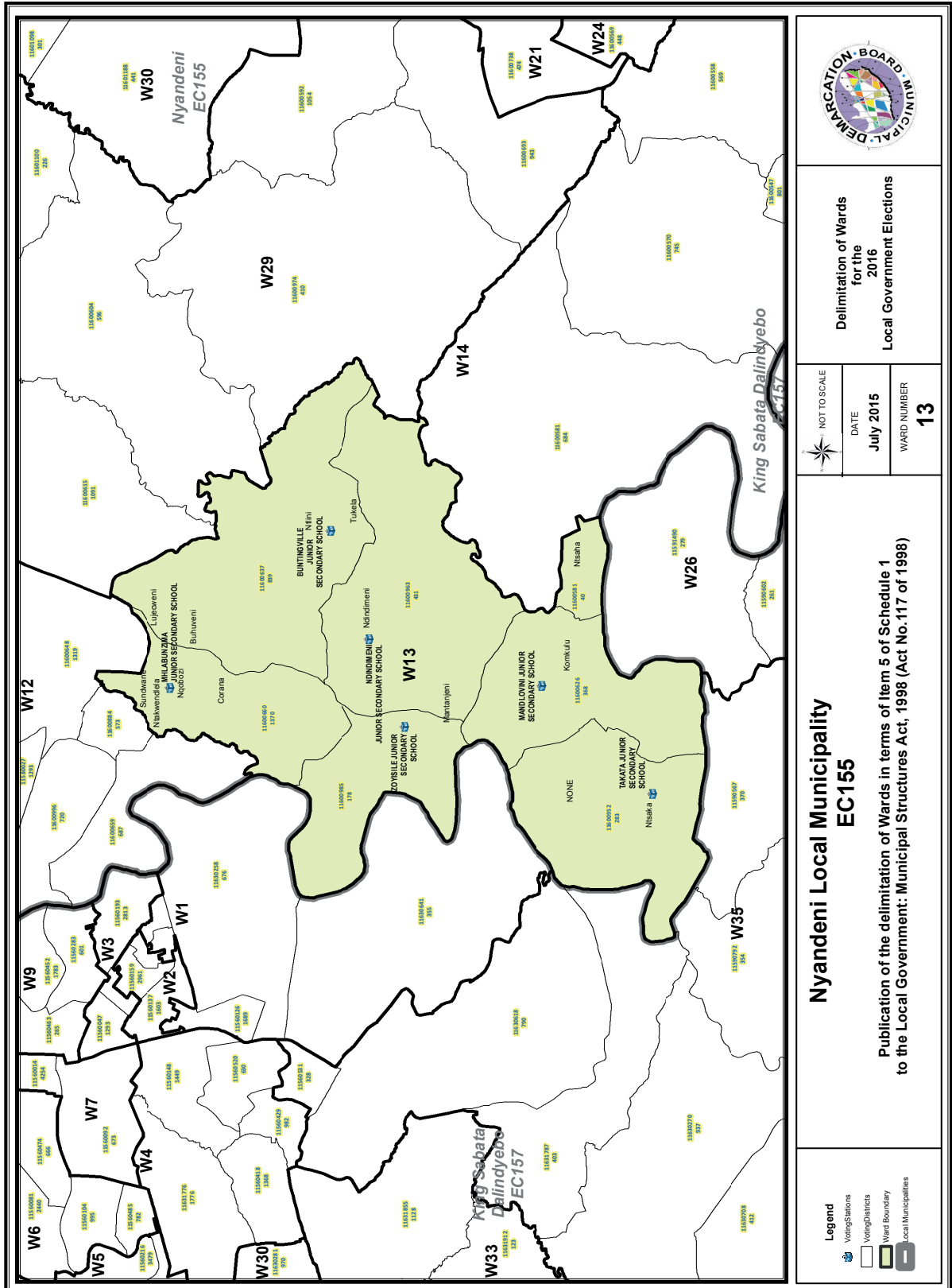

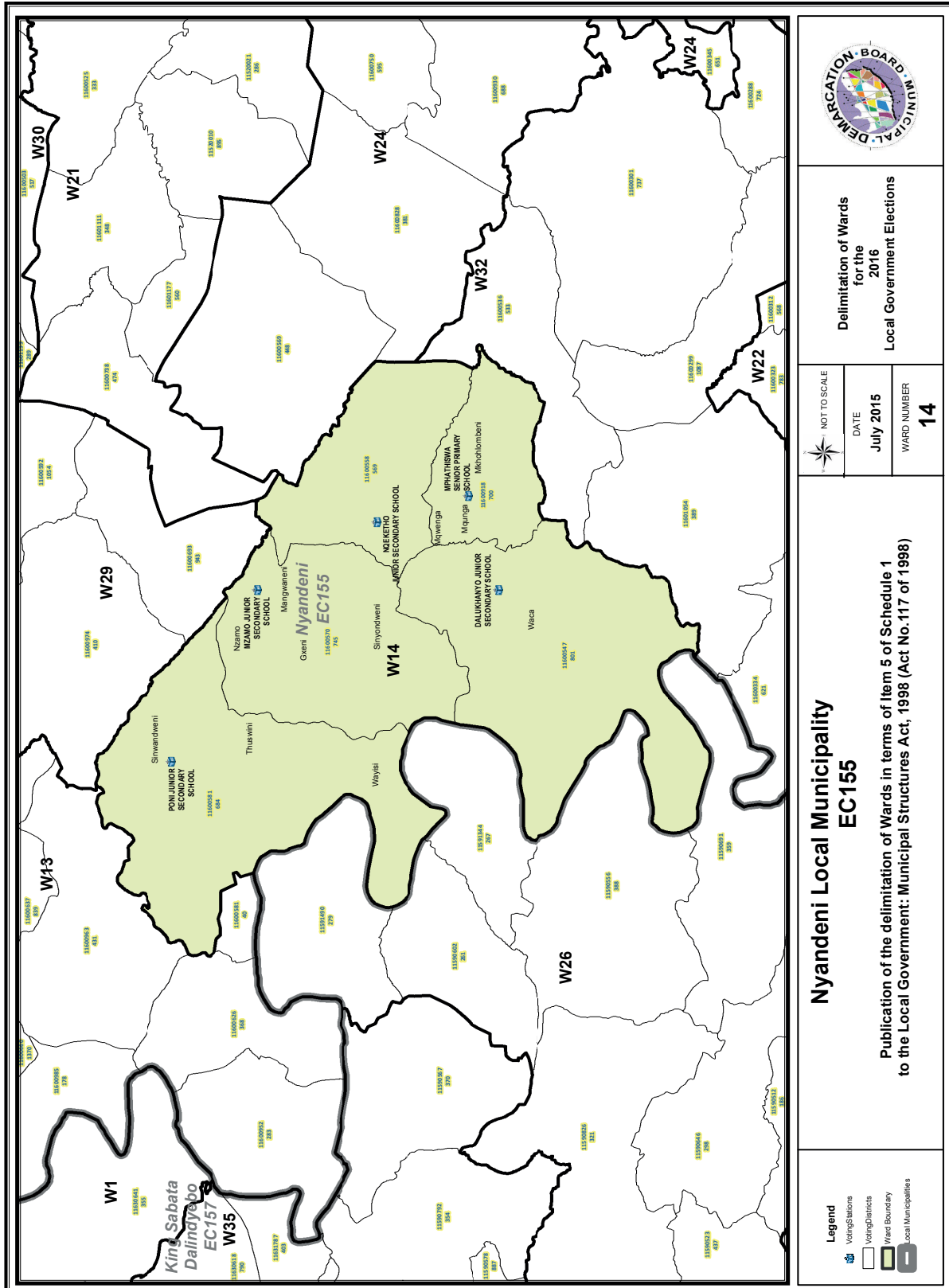

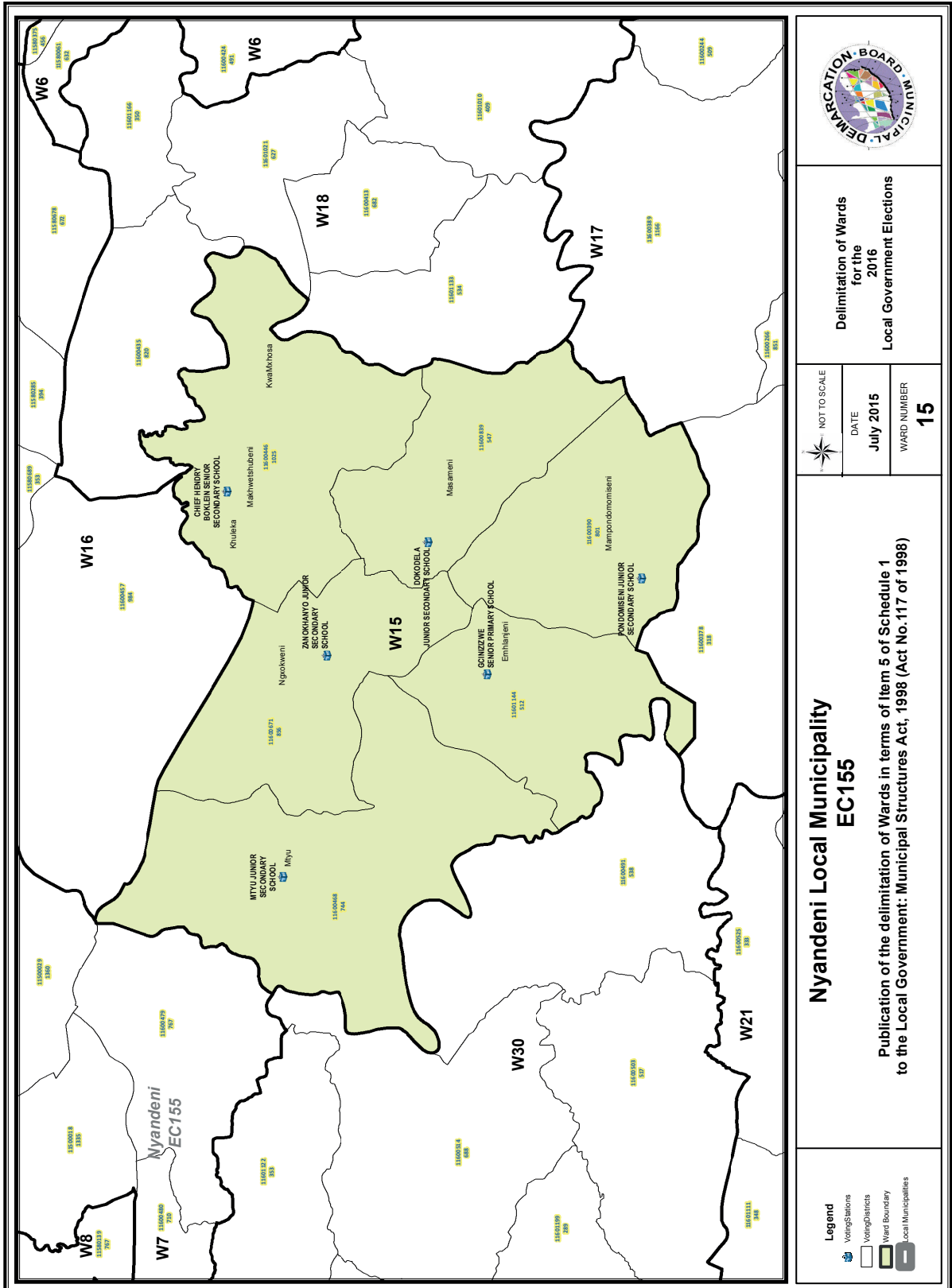

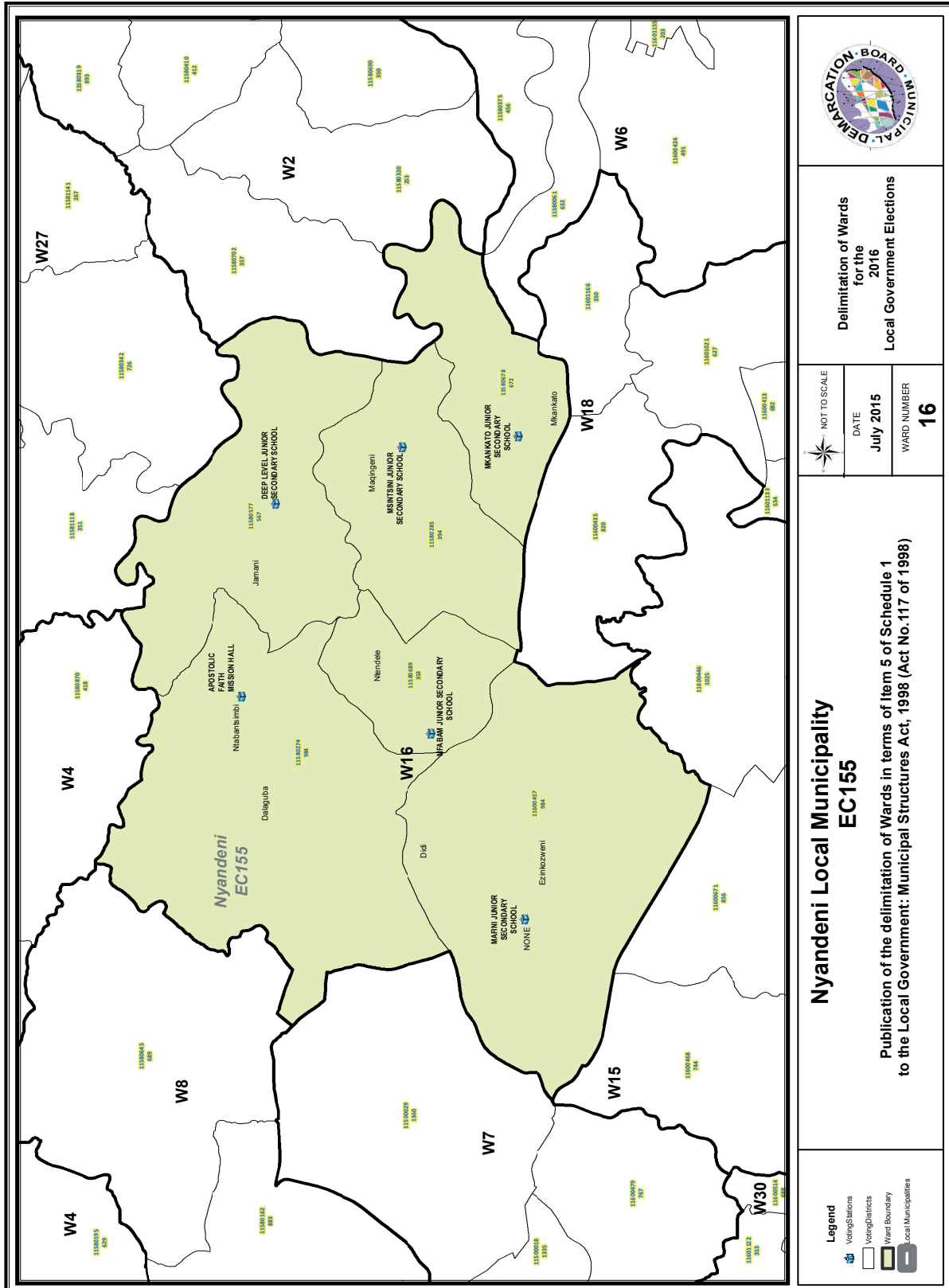

Delimitation of Wards
for the
2016
Local Government Elections

NOT TO SCALE
DATE
July 2015
WARD NUMBER
16

**Nyandeni Local Municipality
EC155**

Publication of the delimitation of Wards in terms of Item 5 of Schedule 1
to the Local Government: Municipal Structures Act, 1998 (Act No. 117 of 1998)

- Legend**
- Voting Stations
 - Voting Districts
 - Ward Boundary
 - Local Municipalities

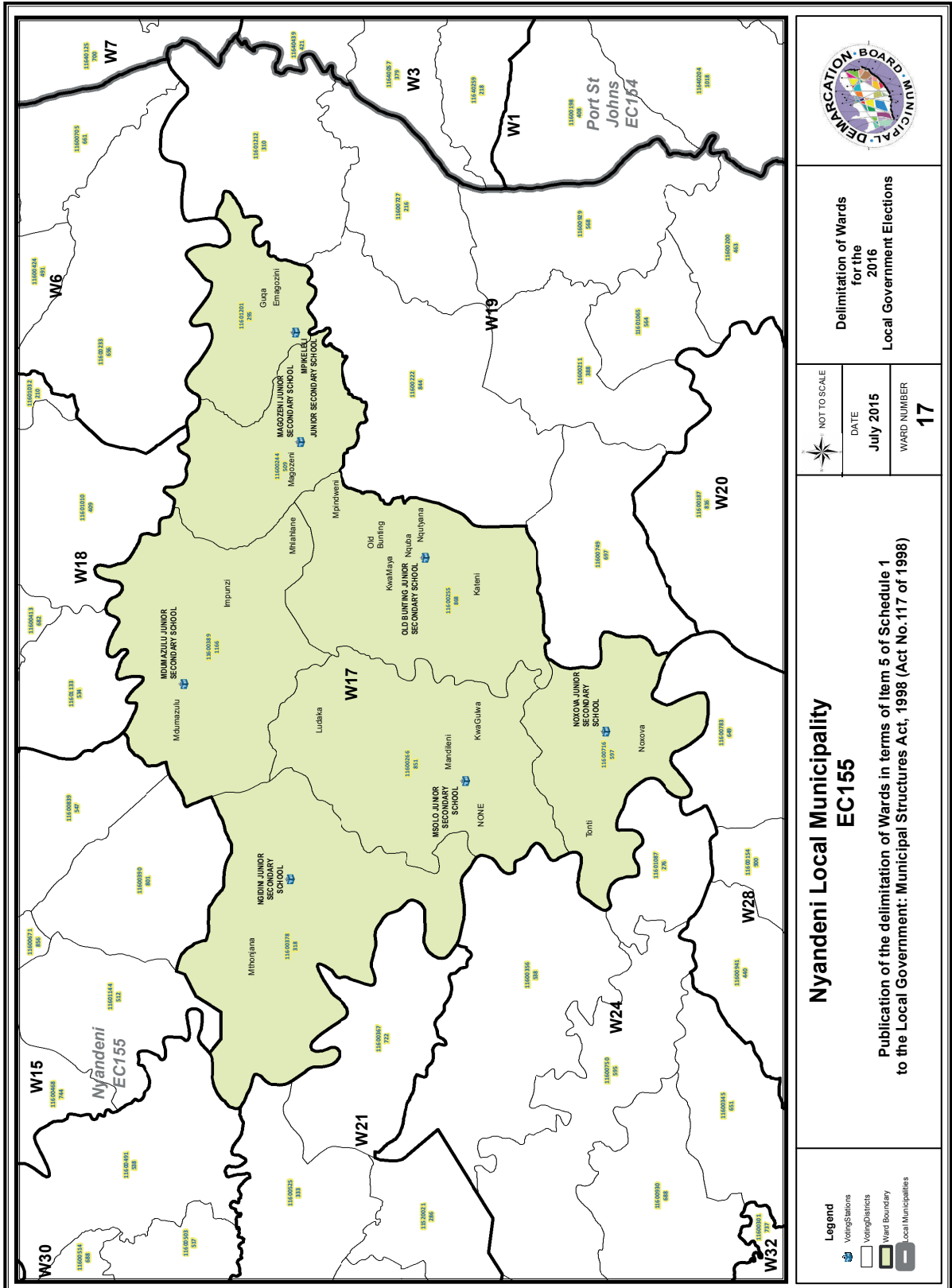

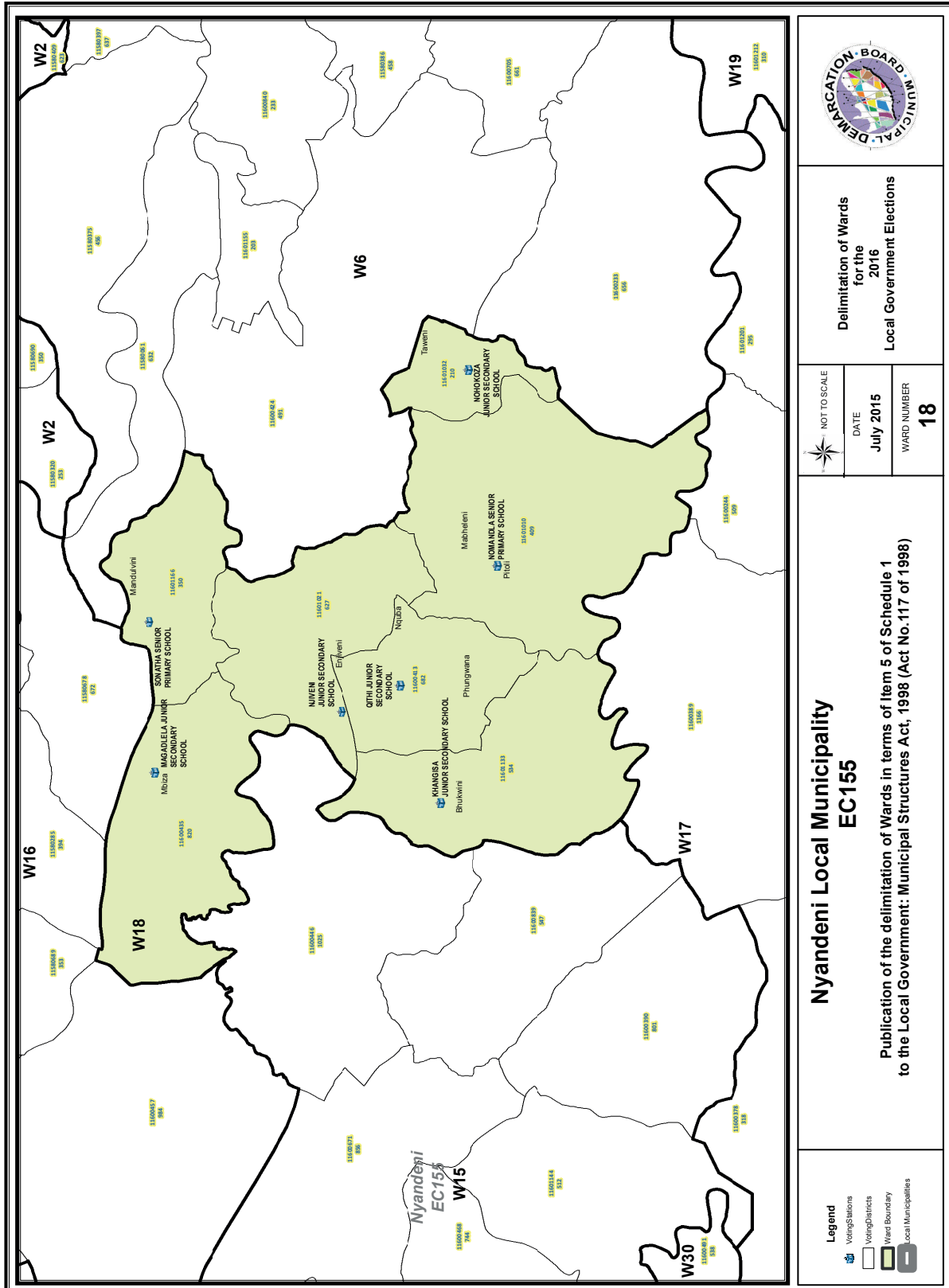

**Delimitation of Wards
for the
2016
Local Government Elections**

NOT TO SCALE
DATE
July 2015
WARD NUMBER
18

**Nyandeni Local Municipality
EC-155**

**Publication of the delimitation of Wards in terms of Item 5 of Schedule 1
to the Local Government: Municipal Structures Act, 1998 (Act No. 117 of 1998)**

- Legend**
- Voting Stations
 - Voting Districts
 - Ward Boundary
 - Local Municipalities

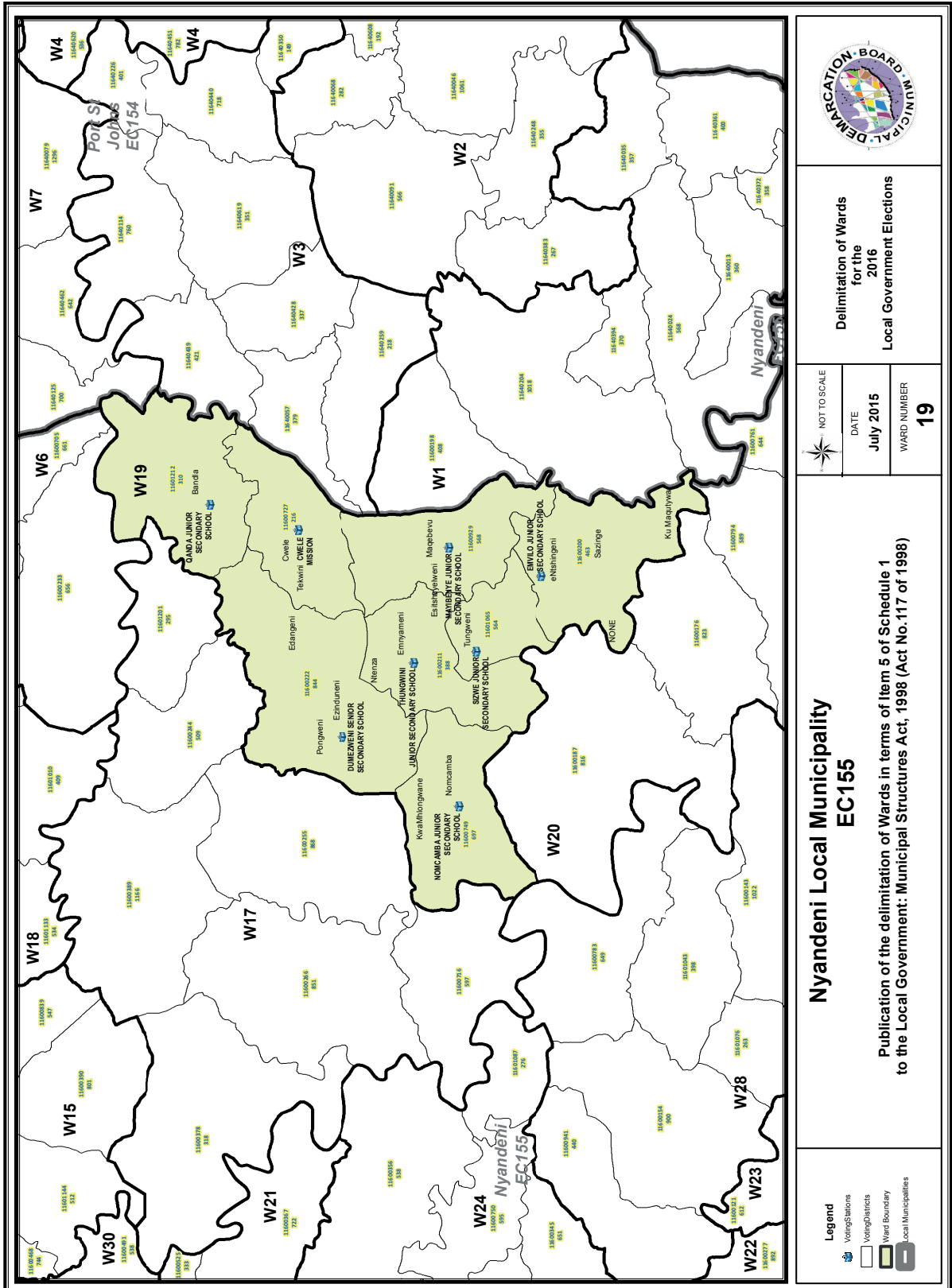

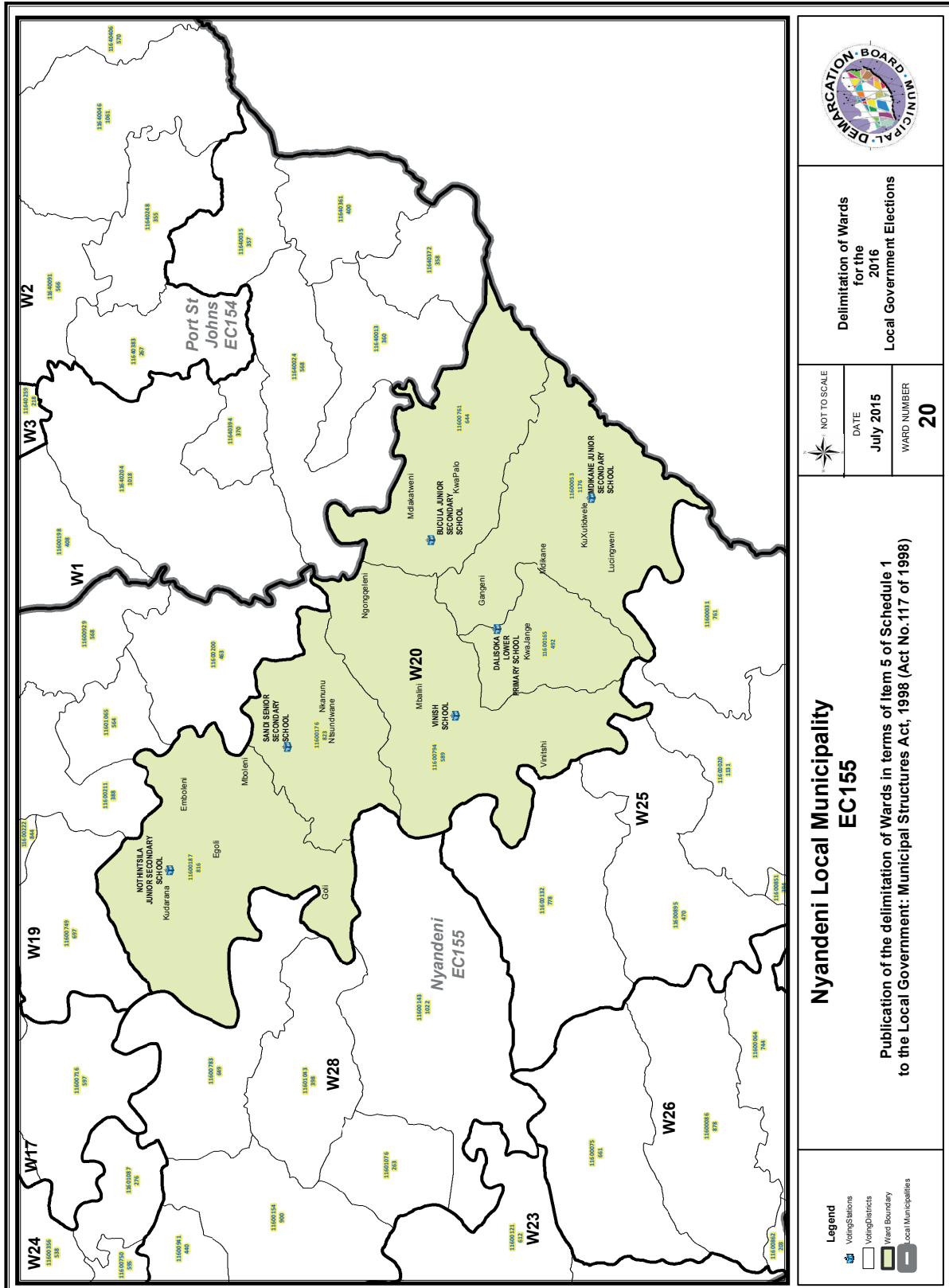

Delimitation of Wards
for the
2016
Local Government Elections

NOT TO SCALE	DATE	WARD NUMBER
	July 2015	20

Nyandeni Local Municipality EC155

Publication of the delimitation of Wards in terms of Item 5 of Schedule 1
to the Local Government: Municipal Structures Act, 1998 (Act No.117 of 1998)

- Legend**
- Voting Stations
 - Voting Districts
 - Ward Boundary
 - Local Municipalities

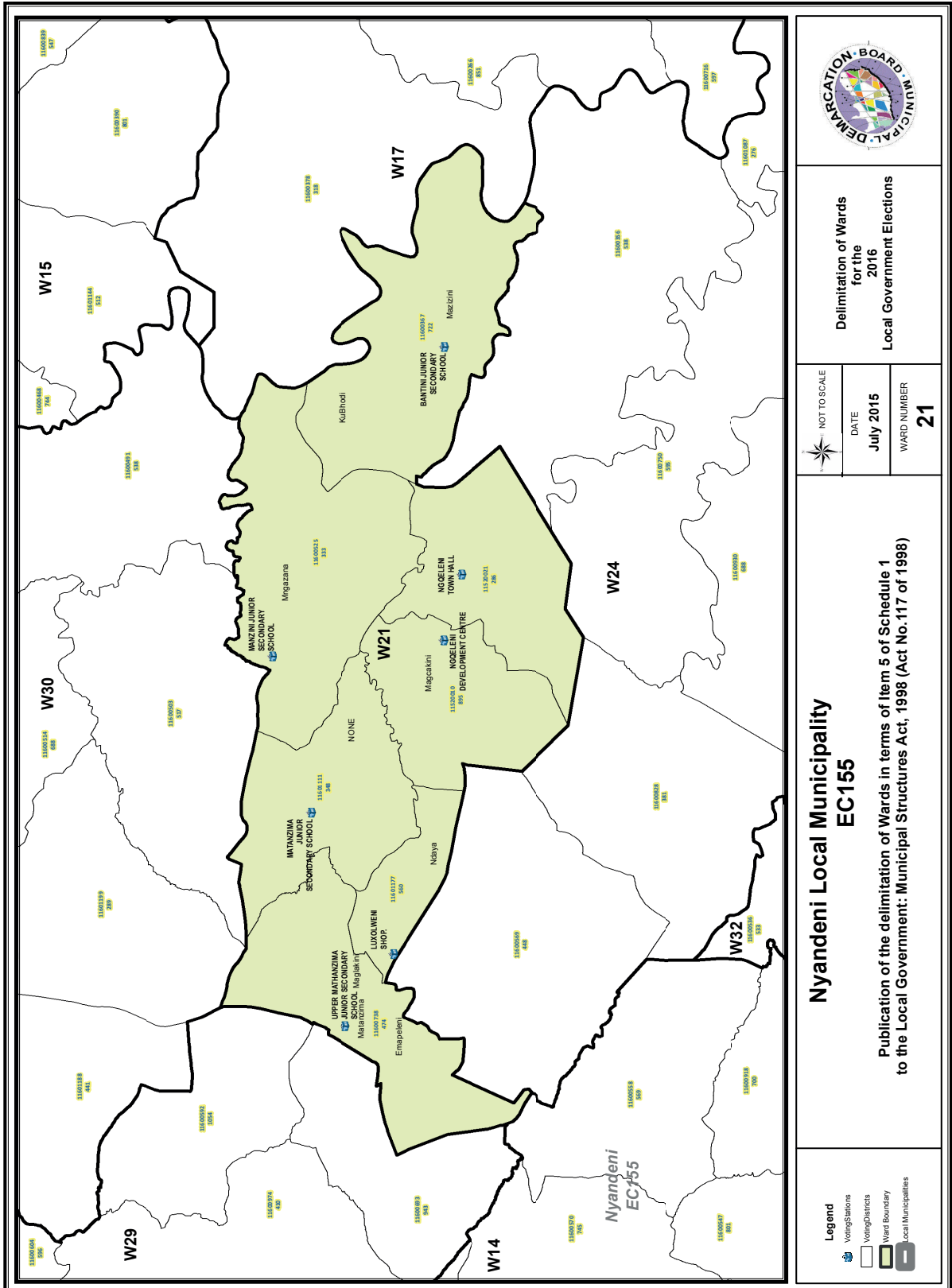

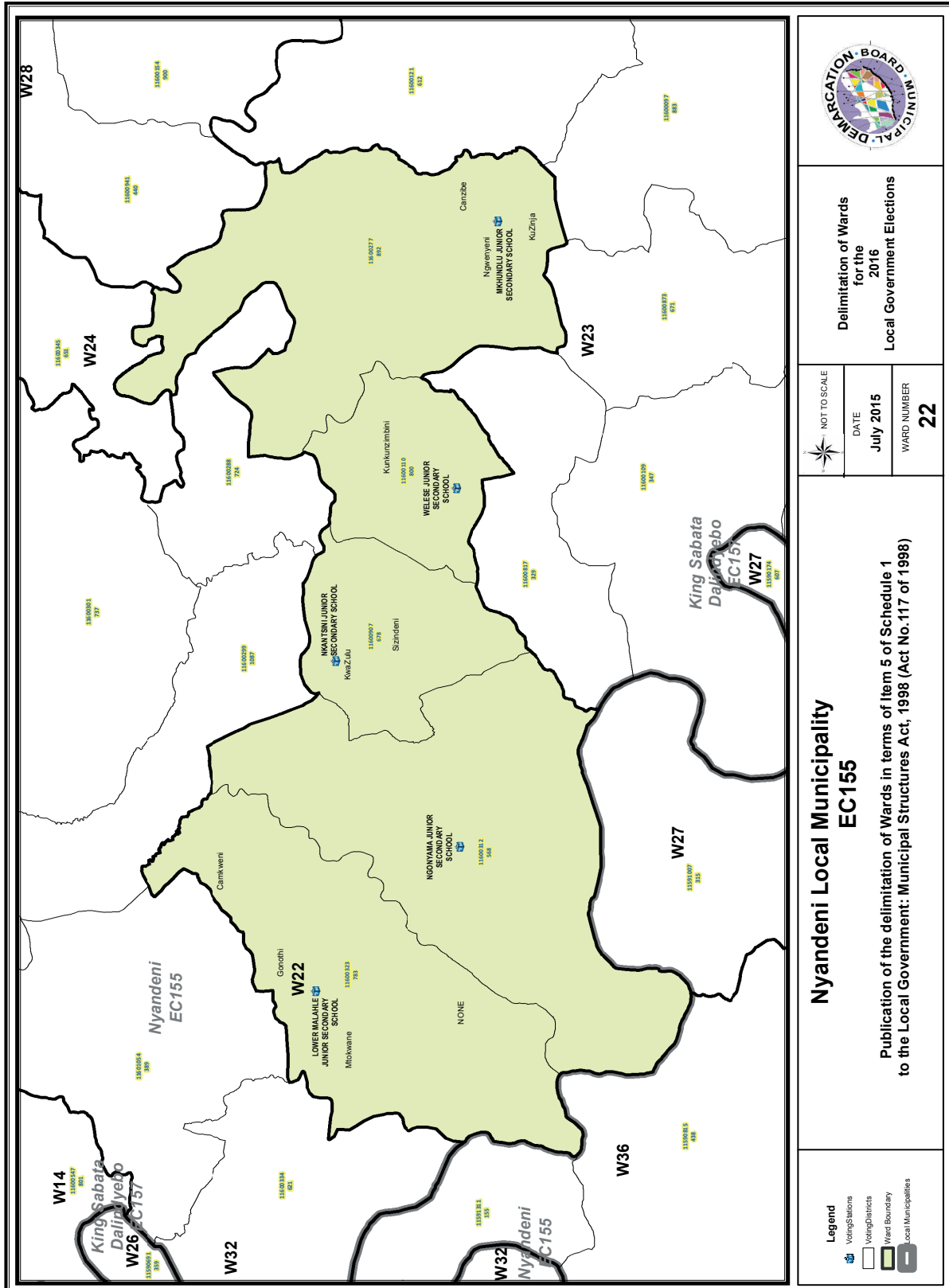

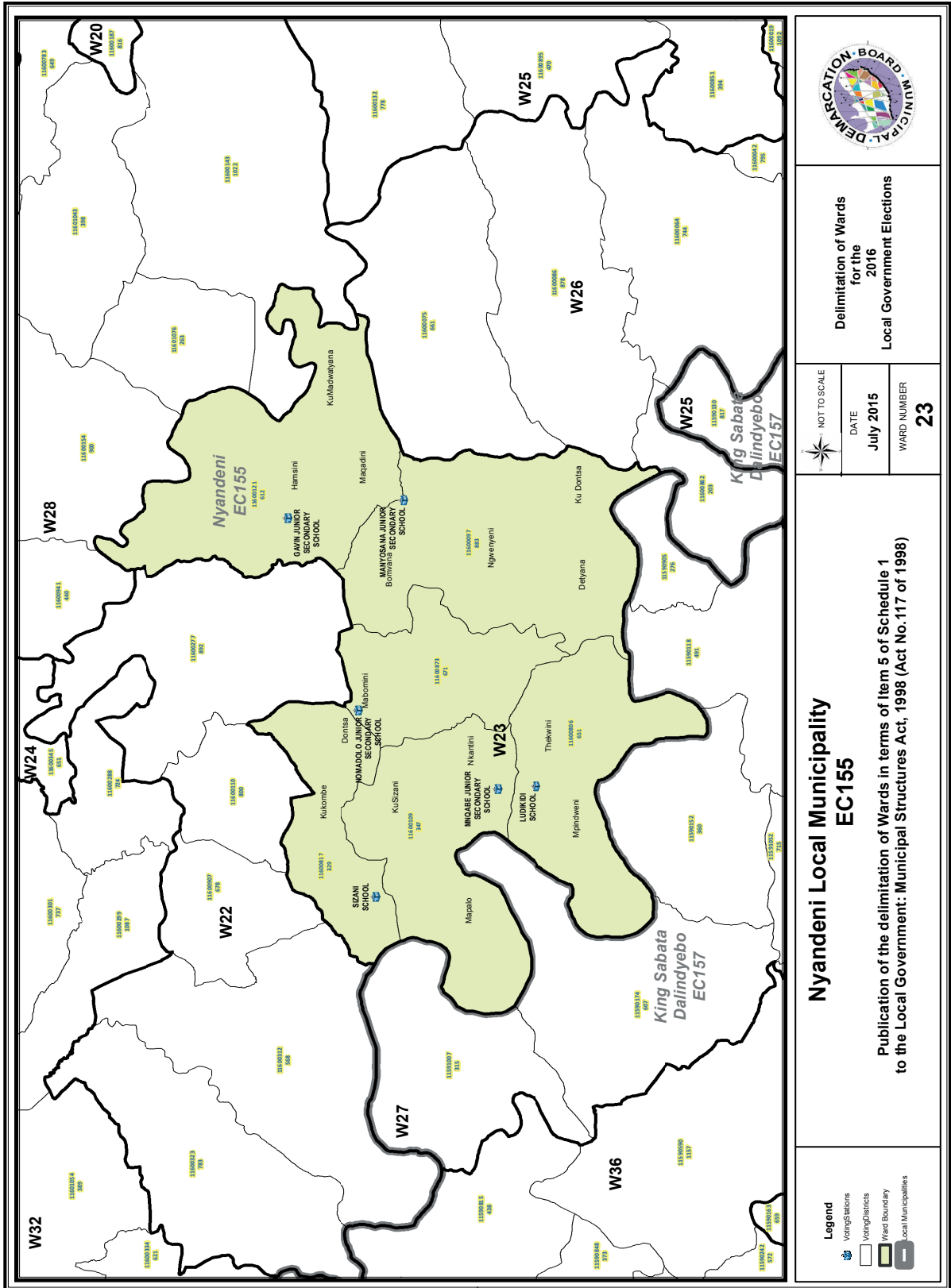

DEMARCATION BOARD MUNICIPAL

Delimitation of Wards for the 2016 Local Government Elections

NOT TO SCALE

DATE: July 2015

WARD NUMBER: 23

Nyandeni Local Municipality EC155

Publication of the delimitation of Wards in terms of Item 5 of Schedule 1 to the Local Government: Municipal Structures Act, 1998 (Act No.117 of 1998)

Legend

- Voting Stations
- Voting Districts
- Ward Boundary
- Local Municipalities

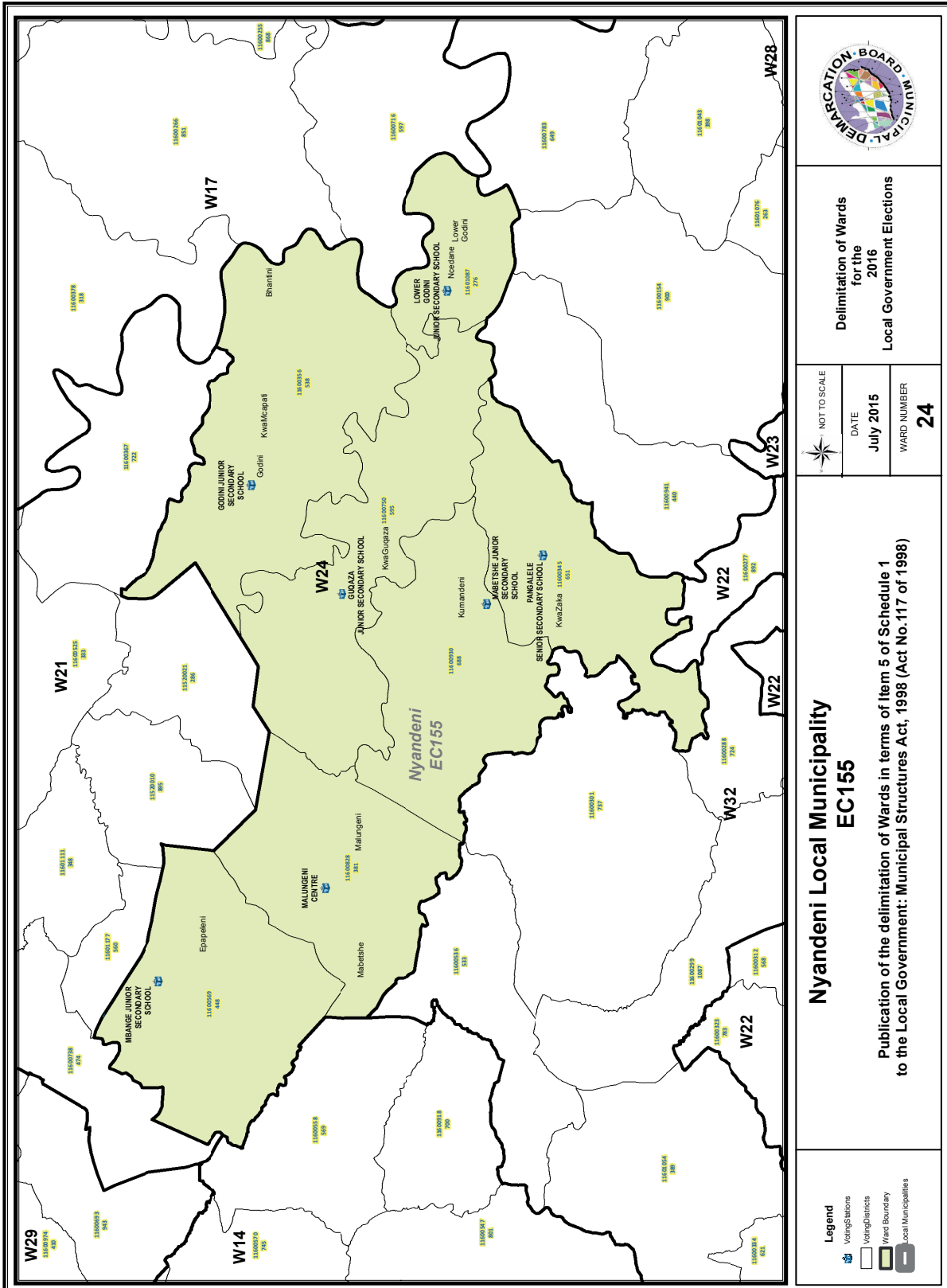

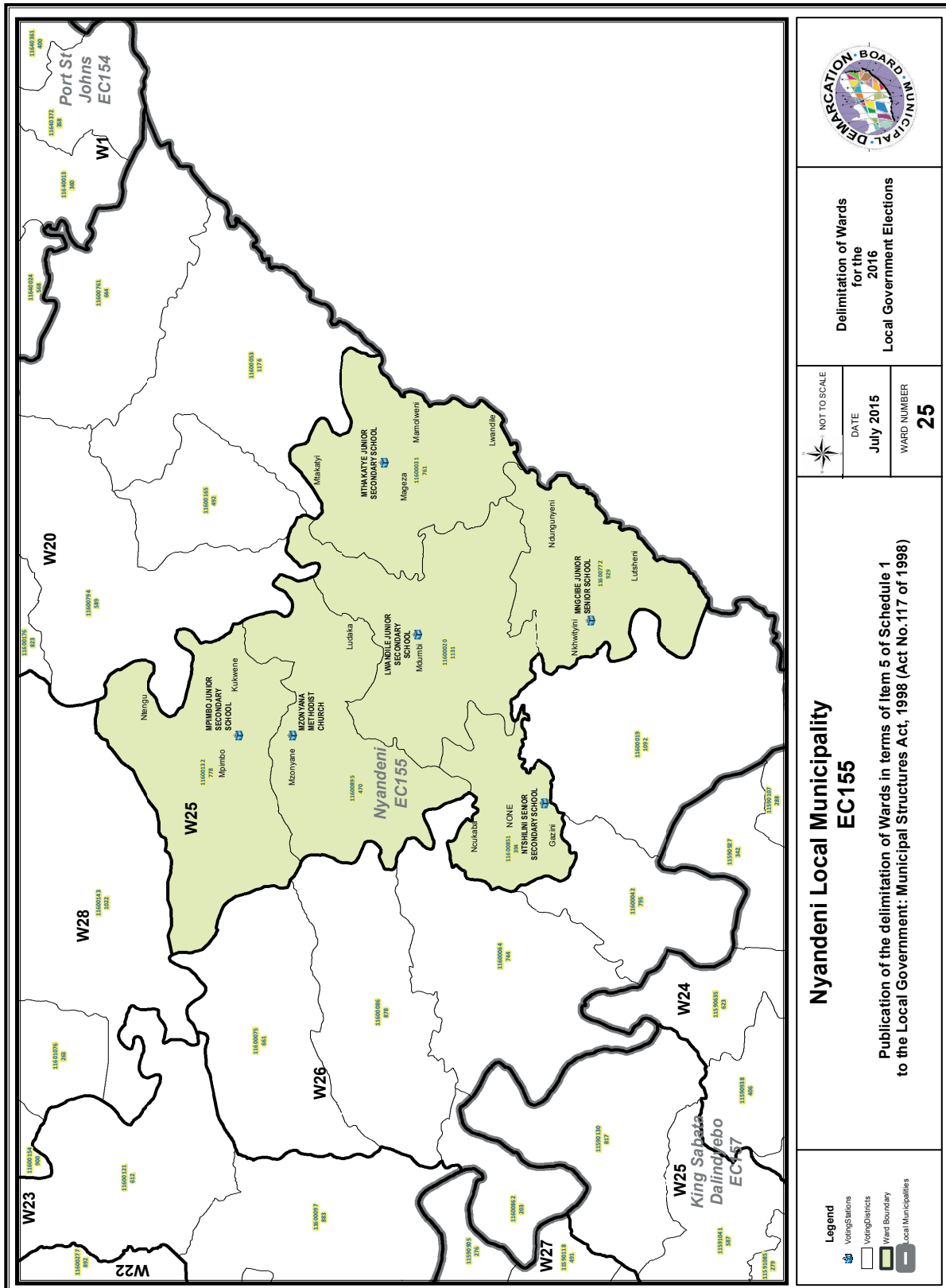

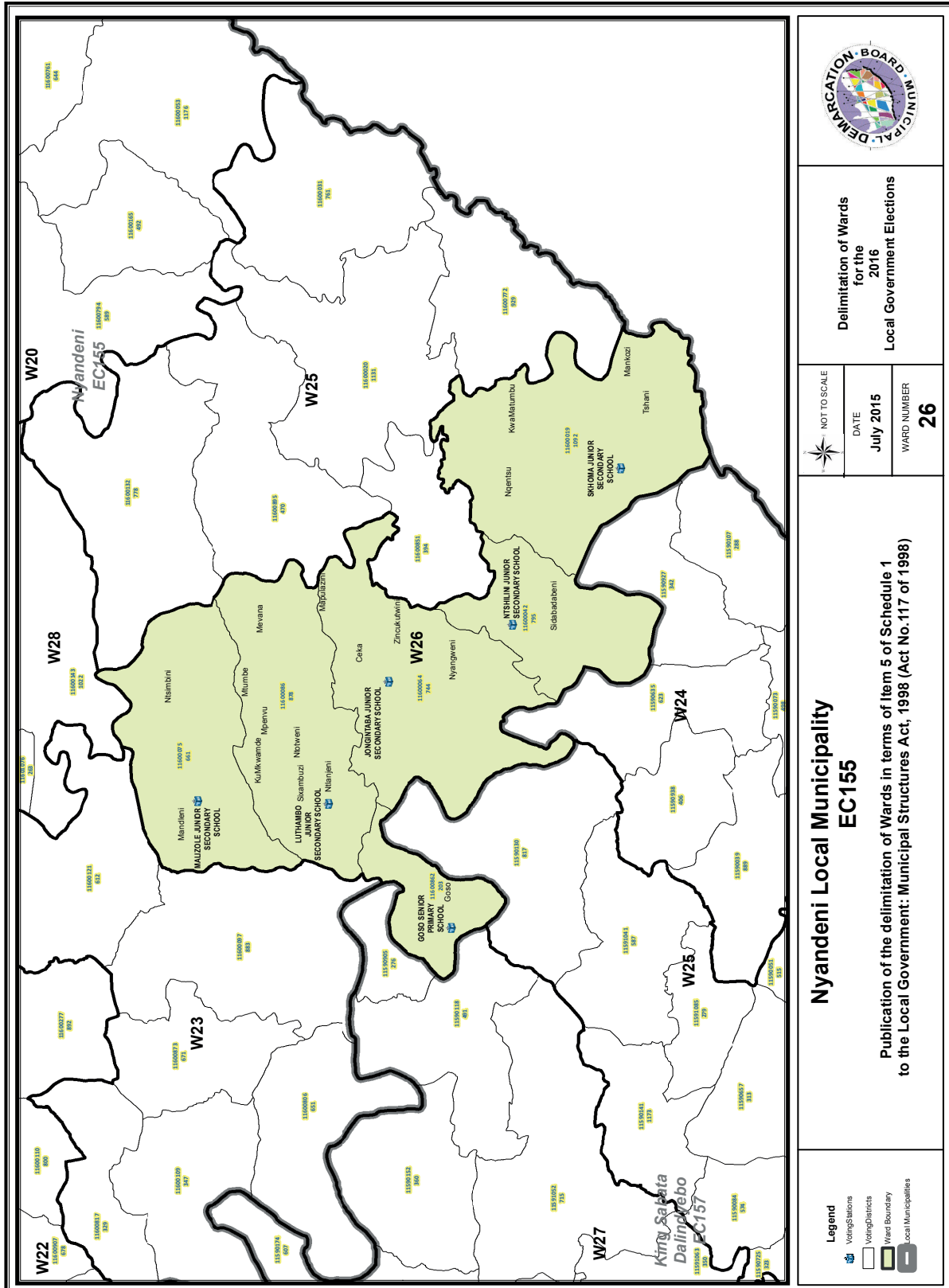

Delimitation of Wards
for the
2016
Local Government Elections

NOT TO SCALE
DATE July 2015
WARD NUMBER 26

**Nyandeni Local Municipality
EC155**

Publication of the delimitation of Wards in terms of Item 5 of Schedule 1
to the Local Government: Municipal Structures Act, 1998 (Act No.117 of 1998)

- Legend**
- Voting Stations
 - Voting Districts
 - Ward Boundary
 - Local Municipalities

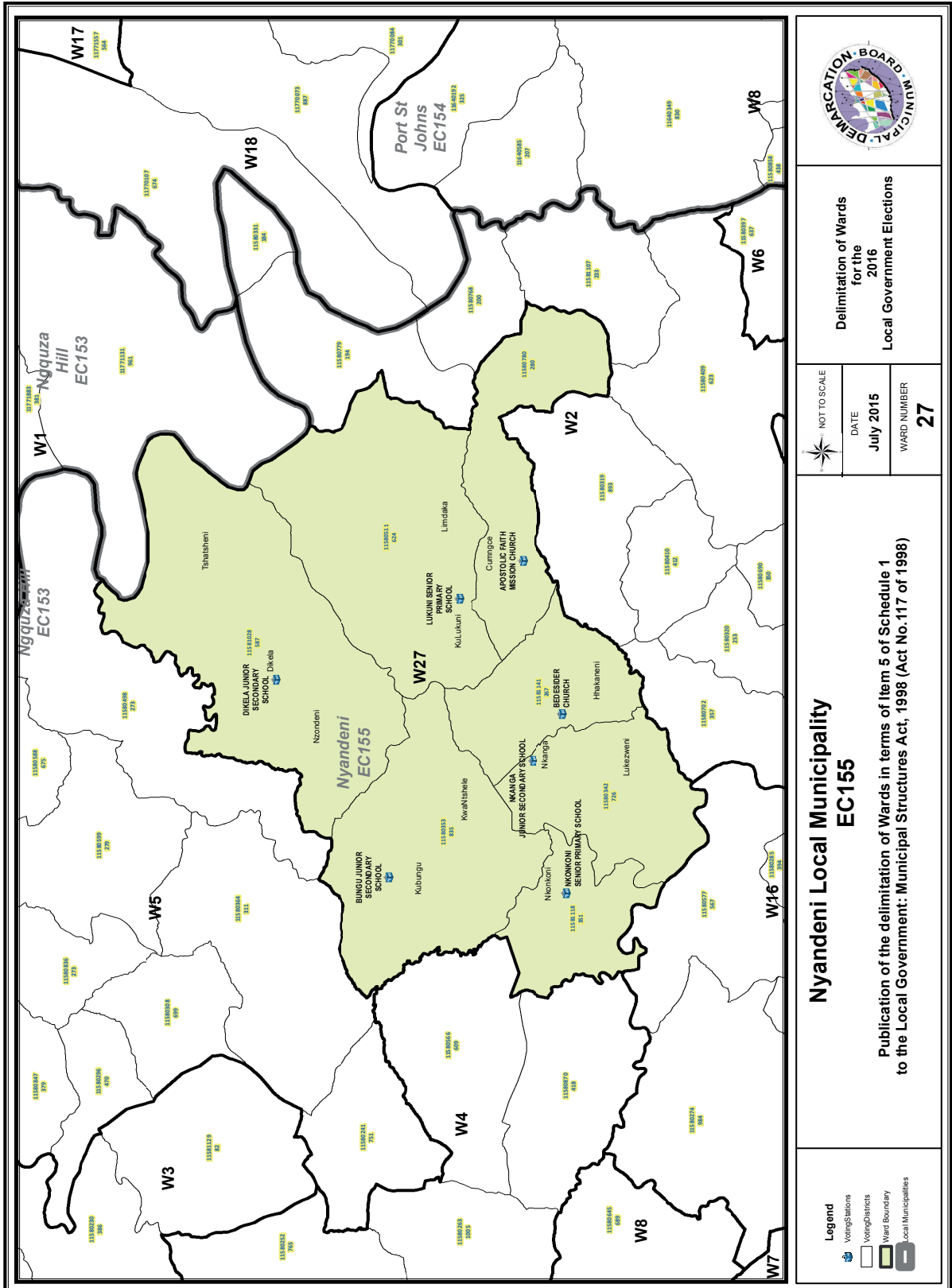

Nyandeni Local Municipality
EC155

Publication of the delimitation of Wards in terms of Item 5 of Schedule 1 to the Local Government: Municipal Structures Act, 1998 (Act No.117 of 1998)

NOT TO SCALE

DATE
July 2015

WARD NUMBER
27

DEMARCATION BOARD MUNICIPAL

Delimitation of Wards for the 2016 Local Government Elections

Legend

- Voting Stations
- Voting Districts
- Ward Boundary
- Local Municipalities

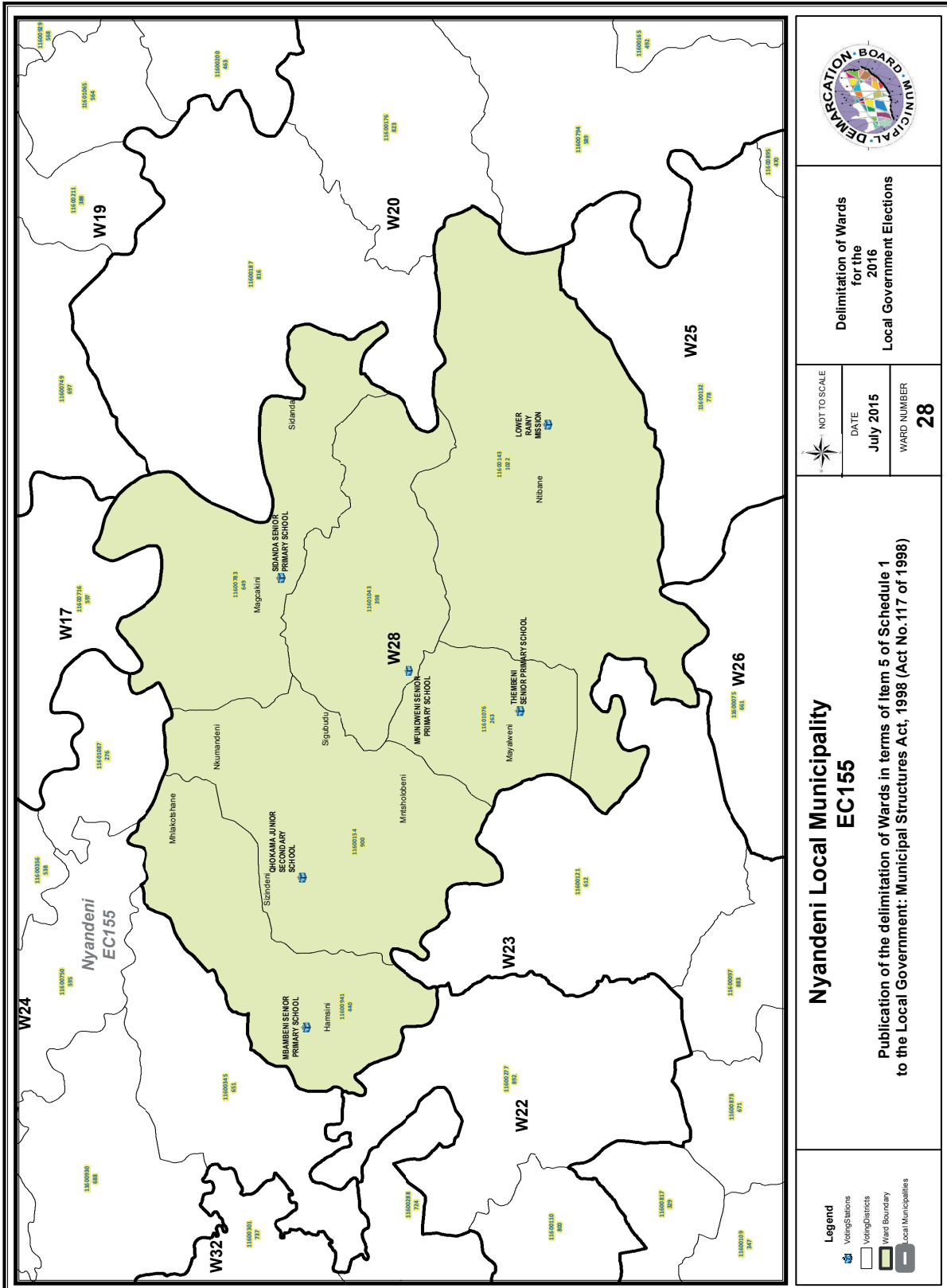

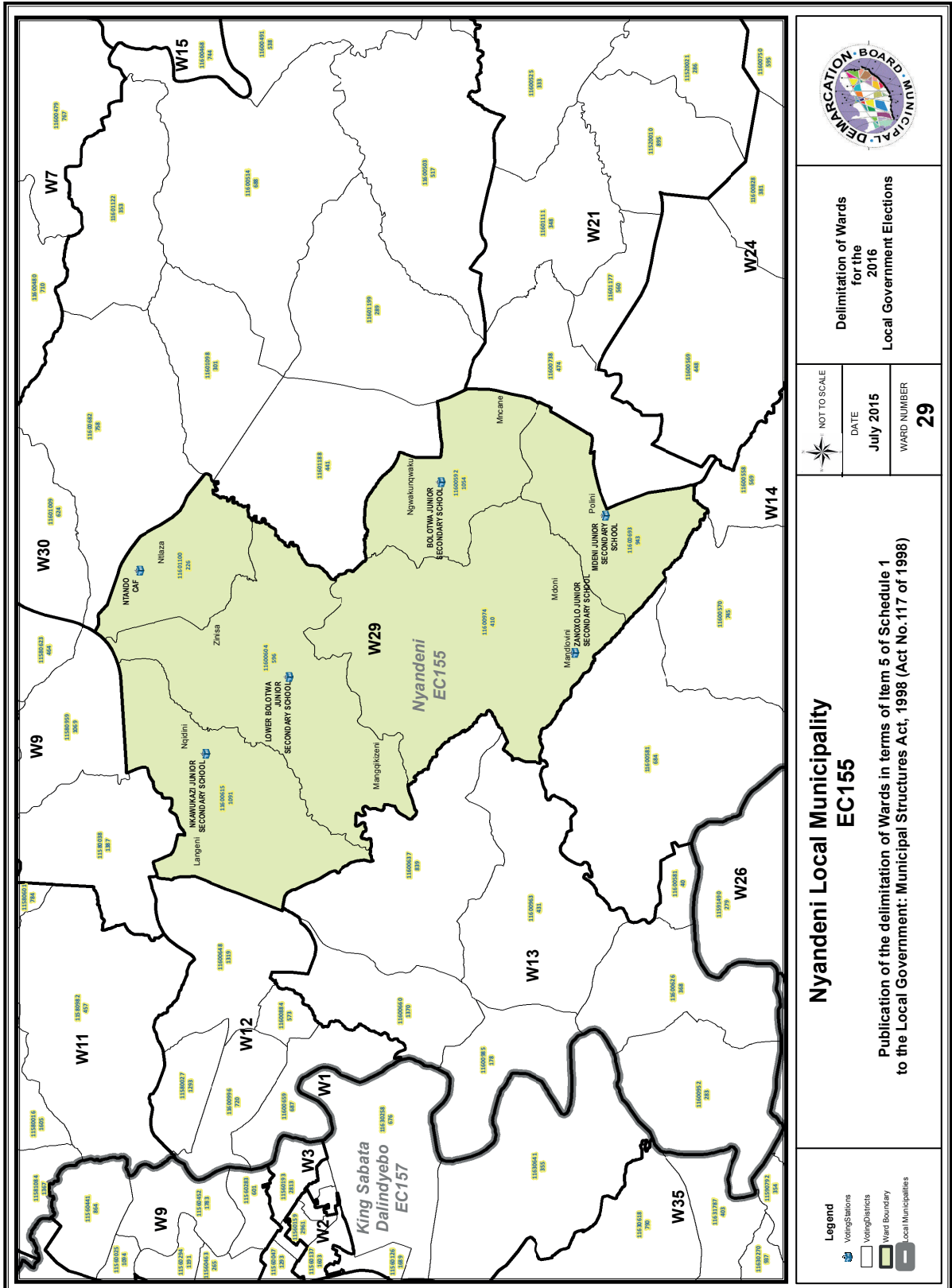

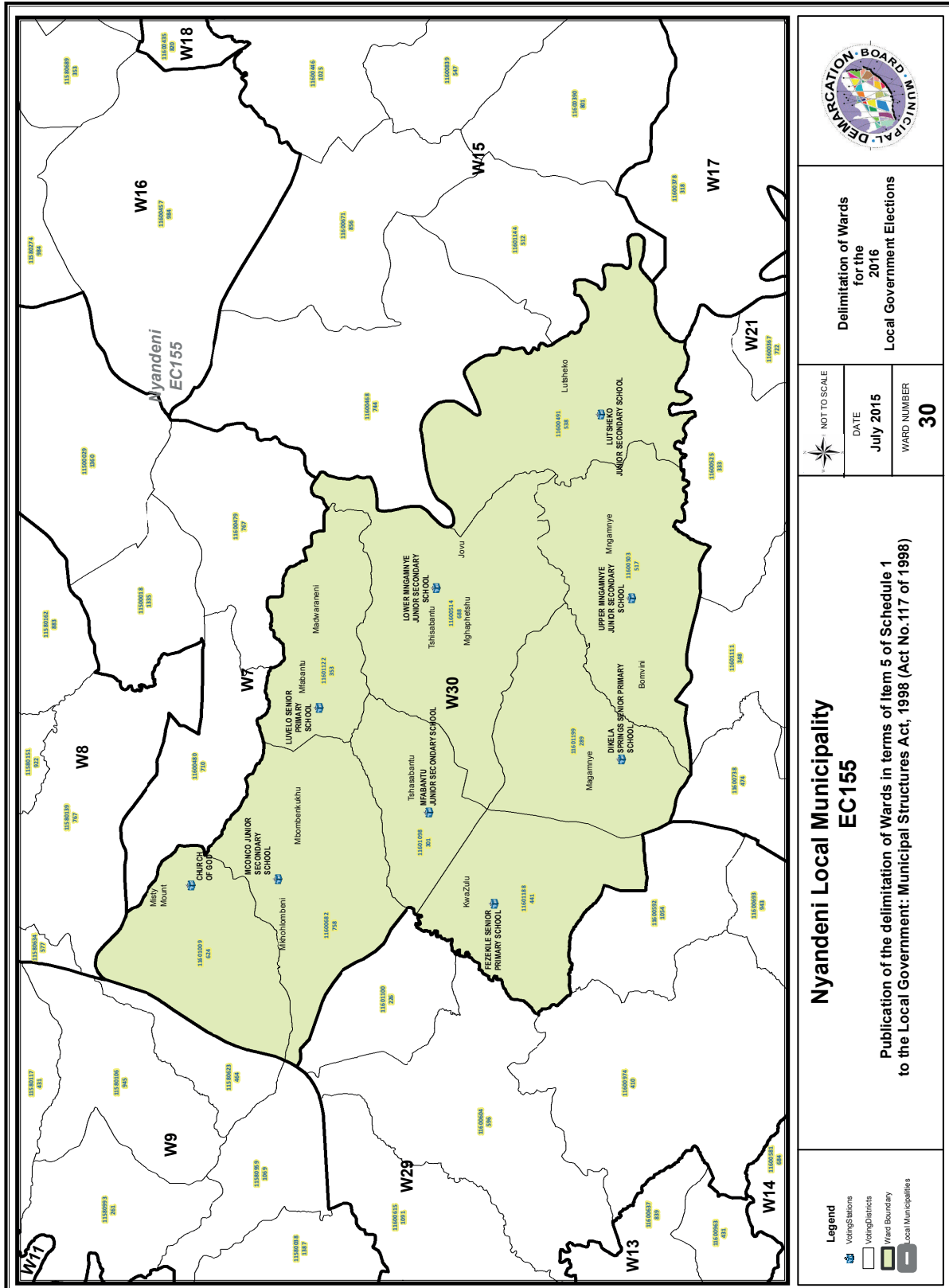

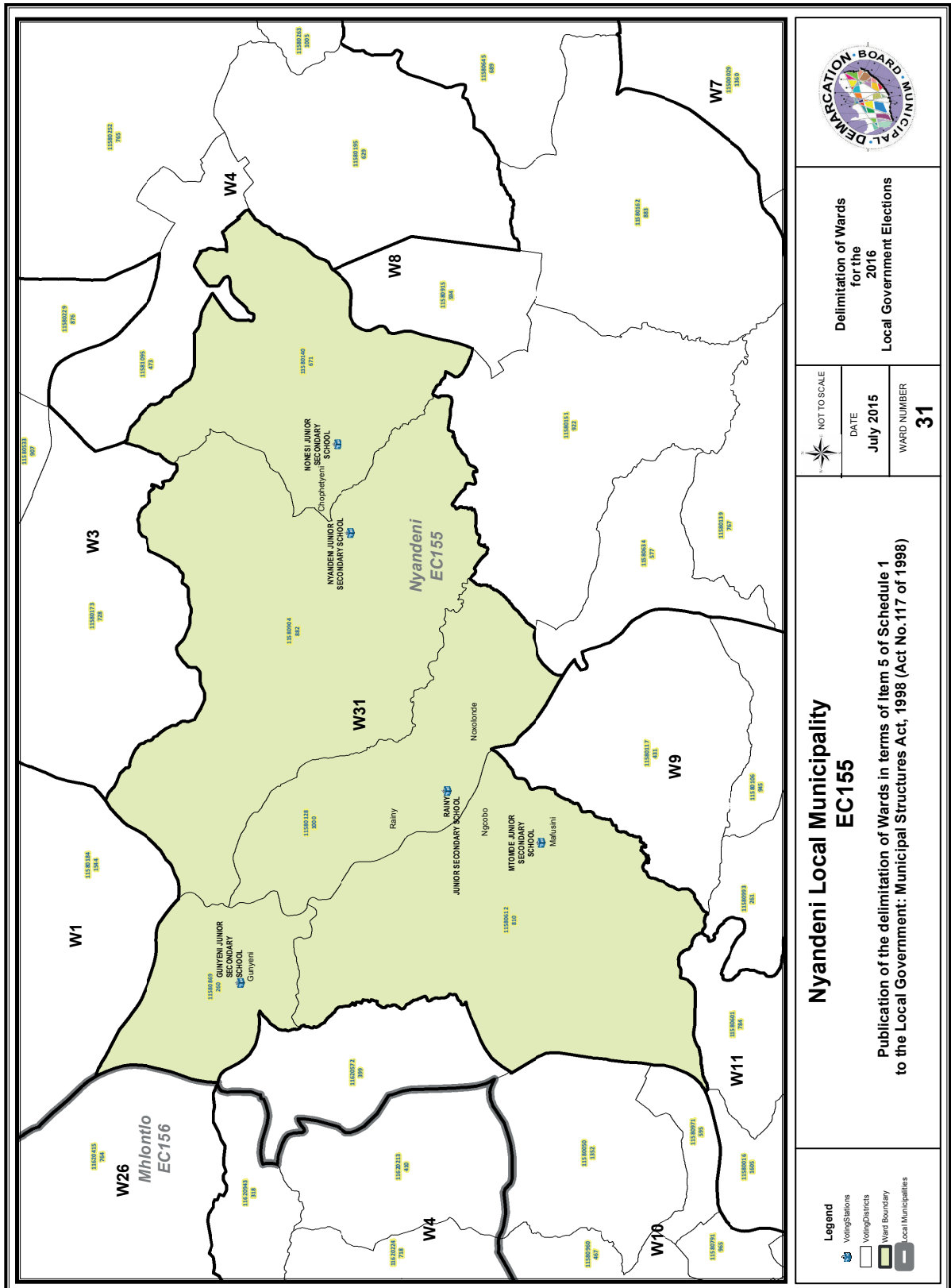

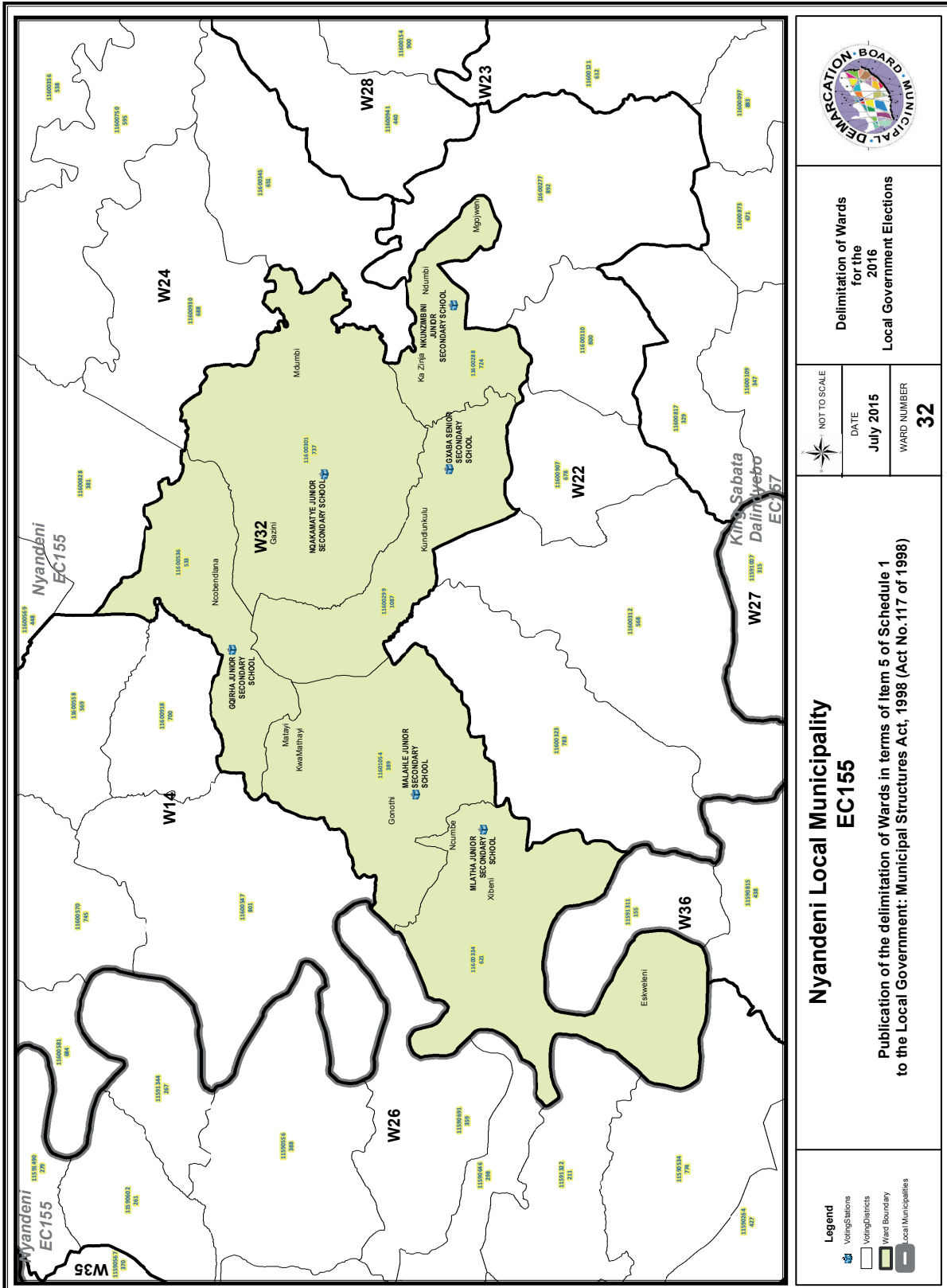

**FORM/VORM MDB5
WARD DELIMITATION/
WYKSAFBAKENING**

**OBJECTION IN TERMS OF ITEM 5(2) OF SCHEDULE 1 TO THE LOCAL GOVERNMENT:
MUNICIPAL STRUCTURES ACT, 1998**

**BESWAAR INGEVOLGE ITEM 5(2) VAN BYLAE 1 VAN DIE WET OP PLAASLIKE REGERING:
MUNISIPALE STRUKTURE, 1998**

Name of municipality/ Naam van Munisipaliteit :

Code/Kode :

**Name of aggrieved person/institution/Naam van beswaarde persoon/instelling :
.....**

**Contact person in case of an institution/ Kontak persoon in geval van 'n instelling:
.....**

Address/Adres:

Tel. number/ Tel. nommer:.....Cell number/ Selfoonnommer:

Email address:

PLEASE USE ADDITIONAL PAGE SHOULD THE ALTERNATIVE PROPOSALS BE MORE THAN THE FOLLOWING SPACE AVAILABLE.

I request the Municipal Demarcation Board to consider the following alternative proposals/ Ek versoek die Munisipale Afbakeningsraad om die volgende alternatiewe voorstelle te oorweeg:

Ward number/ Wyk nommer	The ward should comprise of the following voting districts (Provide voting district number and the number of voters in brackets e.g. VD1123456(1500)+VD345678(2500)=4000)/ Die wyk moet bestaan uit die volgende stemdistrikte: (Voorsien die stemdistriknommer en die getal geregistreerde kiesers as volg VD1123456(1500)+VD345678(2500)=4000)	Motivation /Motivering

I confirm that/ Ek bevestig dat:

- each cluster of voting districts form a contiguous ward/ die saamgevoegde stemdistrikte vorm 'n aaneenlopende wyk;
- the number of voters in each ward fall within the minimum and maximum of voters allowed per ward/ die getal kiesers in elke wyk is binne die minimum en maksimum getal wat per wyk toegelaat word;
- the proposed ward boundaries comply, in general, with the criteria/ die voorgestelde wyke voldoen in die algemeen aan die kriteria.

SIGNATURE

NAME AND SURNAME

DATE

IMPORTANT

Information

from Government Printing Works

Dear Valued Customers,

Government Printing Works has implemented rules for completing and submitting the electronic Adobe Forms when you, the customer, submits your notice request.

Please take note of these guidelines when completing your form.

GPW Business Rules

1. No hand written notices will be accepted for processing, this includes Adobe forms which have been completed by hand.
2. Notices can only be submitted in Adobe electronic form format to the email submission address submit.egazette@gpw.gov.za. This means that any notice submissions not on an Adobe electronic form that are submitted to this mailbox will be **rejected**. National or Provincial gazette notices, where the Z95 or Z95Prov must be an Adobe form but the notice content (body) will be an attachment.
3. Notices brought into GPW by "walk-in" customers on electronic media can only be submitted in Adobe electronic form format. This means that any notice submissions not on an Adobe electronic form that are submitted by the customer on electronic media will be **rejected**. National or Provincial gazette notices, where the Z95 or Z95Prov must be an Adobe form but the notice content (body) will be an attachment.
4. All customers who walk in to GPW that wish to submit a notice that is not on an electronic Adobe form will be routed to the Contact Centre where the customer will be taken through the completion of the form by a GPW representative. Where a customer walks into GPW with a stack of hard copy notices delivered by a messenger on behalf of a newspaper the messenger must be referred back to the sender as the submission does not adhere to the submission rules.
5. All notice submissions that do not comply with point 2 will be charged full price for the notice submission.
6. The current cut-off of all Gazette's remains unchanged for all channels. (Refer to the GPW website for submission deadlines – www.gpwonline.co.za)
7. Incorrectly completed forms and notices submitted in the wrong format will be rejected to the customer to be corrected and resubmitted. Assistance will be available through the Contact Centre should help be required when completing the forms. (012-748 6200 or email info.egazette@gpw.gov.za)
8. All re-submissions by customers will be subject to the above cut-off times.
9. All submissions and re-submissions that miss the cut-off will be rejected to the customer to be submitted with a new publication date.
10. Information on forms will be taken as the primary source of the notice to be published. Any instructions that are on the email body or covering letter that contradicts the notice form content will be ignored.

You are therefore advised that effective from **Monday, 18 May 2015** should you not comply with our new rules of engagement, all notice requests will be rejected by our new system.

Furthermore, the fax number **012- 748 6030** will also be **discontinued** from this date and customers will only be able to submit notice requests through the email address submit.egazette@gpw.gov.za.



Printed by and obtainable from the Government Printer, Bosman Street, Private Bag X85, Pretoria, 0001.
 Contact Centre Tel: 012-748 6200. eMail: info.egazette@gpw.gov.za
 Also available at the Legal Advisory Services, **Province of the Eastern Cape**, Private Bag X0047, Bisho, 5605.
 Tel. (040) 635-0052.