



PROVINCE OF THE EASTERN CAPE
IPHONDO LEMPUMA KOLONI
PROVINSIE OOS-KAAP

**Provincial Gazette
Igazethi Yephondo
Provinsiale Koerant
(Extraordinary)**

Vol. 22

BISHO/
KING WILLIAM'S TOWN, 27 AUGUST 2015

No. 3482

We all have the power to prevent AIDS

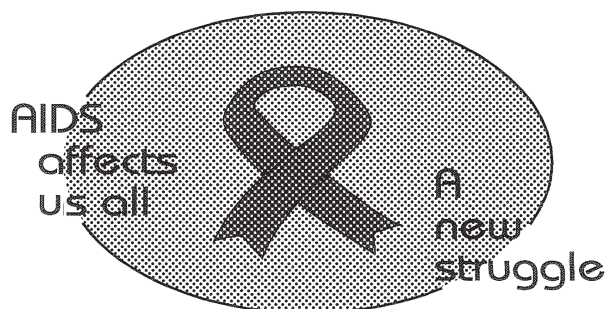

Prevention is the cure

**AIDS
HELPLINE**

0800 012 322

DEPARTMENT OF HEALTH

N.B. The Government Printing Works will not be held responsible for the quality of "Hard Copies" or "Electronic Files" submitted for publication purposes

ISSN 1682-4556



9 771682 455006

03482



IMPORTANT

Information

from Government Printing Works

Dear Valued Customers,

Government Printing Works has implemented rules for completing and submitting the electronic Adobe Forms when you, the customer, submits your notice request.

Please take note of these guidelines when completing your form.



GPW Business Rules

1. No hand written notices will be accepted for processing, this includes Adobe forms which have been completed by hand.
2. Notices can only be submitted in Adobe electronic form format to the email submission address submit.egazette@gpw.gov.za. This means that any notice submissions not on an Adobe electronic form that are submitted to this mailbox will be **rejected**. National or Provincial gazette notices, where the Z95 or Z95Prov must be an Adobe form but the notice content (body) will be an attachment.
3. Notices brought into GPW by "walk-in" customers on electronic media can only be submitted in Adobe electronic form format. This means that any notice submissions not on an Adobe electronic form that are submitted by the customer on electronic media will be **rejected**. National or Provincial gazette notices, where the Z95 or Z95Prov must be an Adobe form but the notice content (body) will be an attachment.
4. All customers who walk in to GPW that wish to submit a notice that is not on an electronic Adobe form will be routed to the Contact Centre where the customer will be taken through the completion of the form by a GPW representative. Where a customer walks into GPW with a stack of hard copy notices delivered by a messenger on behalf of a newspaper the messenger must be referred back to the sender as the submission does not adhere to the submission rules.
5. All notice submissions that do not comply with point 2 will be charged full price for the notice submission.
6. The current cut-off of all Gazette's remains unchanged for all channels. (Refer to the GPW website for submission deadlines – www.gpwonline.co.za)
7. Incorrectly completed forms and notices submitted in the wrong format will be rejected to the customer to be corrected and resubmitted. Assistance will be available through the Contact Centre should help be required when completing the forms. (012-748 6200 or email info.egazette@gpw.gov.za)
8. All re-submissions by customers will be subject to the above cut-off times.
9. All submissions and re-submissions that miss the cut-off will be rejected to the customer to be submitted with a new publication date.
10. Information on forms will be taken as the primary source of the notice to be published. Any instructions that are on the email body or covering letter that contradicts the notice form content will be ignored.

You are therefore advised that effective from **Monday, 18 May 2015** should you not comply with our new rules of engagement, all notice requests will be rejected by our new system.

Furthermore, the fax number **012- 748 6030** will also be **discontinued** from this date and customers will only be able to submit notice requests through the email address submit.egazette@gpw.gov.za.

DISCLAIMER:

Government Printing Works reserves the right to apply the 25% discount to all Legal and Liquor notices that comply with the business rules for notice submissions for publication in gazettes.

National, Provincial, Road Carrier Permits and Tender notices will pay the price as published in the Government Gazettes.

For any information, please contact the eGazette Contact Centre on 012-748 6200 or email info.egazette@gpw.gov.za

ADVERTISEMENT

Gazette *Page*
No. *No.*

PROVINCIAL NOTICES • PROVINSIALE KENNISGEWINGS

91	Local Government: Municipal Demarcation Act, 1998: Re-determination and determination of municipal boundaries: Eastern Cape.....	3482	4
91	Wet Op Plaaslike Regering: Munisipale Afbakening, 1998: Herbepaling en bepaling van munisipale grense: Oos-Kaap	3482	6

PROVINCIAL NOTICES • PROVINSIALE KENNISGEWINGS

PROVINCIAL NOTICE 91 OF 2015**MUNICIPAL DEMARCATION BOARD
RE-DETERMINATION AND DETERMINATION OF MUNICIPAL BOUNDARIES
NOTICE IN TERMS OF SECTION 21 OF THE LOCAL GOVERNMENT:
MUNICIPAL DEMARCATION ACT, 1998
(Eastern Cape)**

In terms Section 21 of the Local Government: Municipal Demarcation Act, 1998 (Act No. 27 of 1998) the Municipal Demarcation Board (MDB) has re-determined and determined the municipal boundaries of the municipalities referred to in the Schedule.

Any person aggrieved by the re-determination and determination may submit objections in writing to:

The Municipal Demarcation Board
Private Bag X 123,
CENTURION 0046
Fax: 086 524 8643
E-mail: fazel@demarcation.org.za

Objections must reach the office of the MDB within 30 days of publication of this notice, and must, if possible, be based on the criteria provided for in section 24 and 25 of the Demarcation Act, 1998.

The reference number (**DEM number**) appearing in the first column of the Schedule must be quoted in any correspondence with the Board.

A copy of this notice, MDB Circular 9/2015, MDB Circular 16/2015, and maps can be downloaded from the MDB website www.demarcation.org.za or can be requested by sending an email to daniel@demarcation.org.za

In the case of a discrepancy between the Schedule and the map, the map shall prevail, and in the event of any inconsistency between the English version and any other translation of this notice, the English version shall prevail.

JANE THUPANA
CHAIRPERSON: MUNICIPAL DEMARCATION BOARD

SCHEDULE

Reference number	Affected municipalities	Section 21 determination or re-determination
DEM4500	Camdeboo Local Municipality (EC101), Ikwezi Local Municipality (EC103) and Baviaans Local Municipality (EC107)	In terms of section 21 of the Local Government: Municipal Demarcation Act, 1998, the MDB has: <ul style="list-style-type: none">• re-determined the municipal boundaries of Camdeboo Local Municipality (EC101), Ikwezi Local Municipality (EC103) and Baviaans Local Municipality (EC107) by amalgamating their municipal areas; and• determined the municipal boundary of the new category B municipal area as reflected by the attached map.

PROVINSIALE KENNISGEWING 91 VAN 2015**MUNISIPALE AFBAKENINGSRAAD
HERBEPALING EN BEPALING VAN MUNISIPALE GRENSE
KENNISGEWING INGEVOLGE ARTIKEL 21 VAN DIE WET OP PLAASLIKE
REGERING: MUNISIPALE AFBAKENING, 1998
(Oos-Kaap)**

Die Munisipale Afbakeningsraad het ingevolge artikel 21 van die Wet op Plaaslike Regering: Munisipale Afbakening, 1998 (Wet No. 27 van 1998), die munisipale grense van die munisipaliteite waarna in die Bylae verwys word, herbepaal en bepaal.

Enige persoon wat gegrief is deur die herbepaling en bepaling of mag skriftelike besware stuur aan:

Die Munisipale Afbakeningsraad
Privaatsak X 123,
CENTURION 0046
Faks: 086 524 8643
E-pos: fazel@demarcation.org.za

Skriftelike besware moet die Raad bereik binne 30 dae vanaf die datum van publikasie van hierdie kennisgewing, en, waar moontlik, moet die besware gebaseer wees op die kriteria waarvoor in Artikels 24 en 25 van die Munisipale Afbakeningswet, 1998, voorsiening gemaak word.

Die verwysingsnommer (**DEM nommer**) wat in die eerste kolom van die Bylae verskyn, moet verstrek word in enige korrespondensie met die Raad.

'n Afskrif van hierdie kennisgewing, Omsendskrywe 9/2015, Omsendskrywe 16/2015 en kaarte kan afgelaai word van die Raad se webwerf www.demarcation.org.za of kan aangevra word deur 'n e-pos te stuur aan daniel@demarcation.org.za

Indien daar 'n verskil is tussen die Bylae en die kaart, sal die kaart geld, en sou enige vertaling van hierdie kennisgewing verskil van die Engelse weergawe, sal laasgenoemde geld.

JANE THUPANA
VOORSITSTER: MUNISIPALE AFBAKENINGSRAAD

BYLAE

Verwysingsnommer	Geaffekteerde munisipaliteite	Artikel 21 bepaling of herbepaling
DEM4500	Camdeboo Plaaslike Munisipaliteit (EC101), Ikwezi Plaaslike Munisipaliteit (EC103) en Baviaans Plaaslike Munisipaliteit (EC107)	Ingevolge artikel 21 van die Wet op Plaaslike Regering, 1998, het die Munisipale Afbakeningsraad: <ul style="list-style-type: none">• die munisipale grense van Camdeboo Plaaslike Munisipaliteit (EC101), Ikwezi Plaaslike Munisipaliteit (EC103) en Baviaans Plaaslike Munisipaliteit (EC107) herbepaal deur hul munisipale gebiede te amalgameer; en• die munisipale grens van die nuwe Kategorie B munisipale gebied, bepaal, soos aangedui op die bygaande kaart.

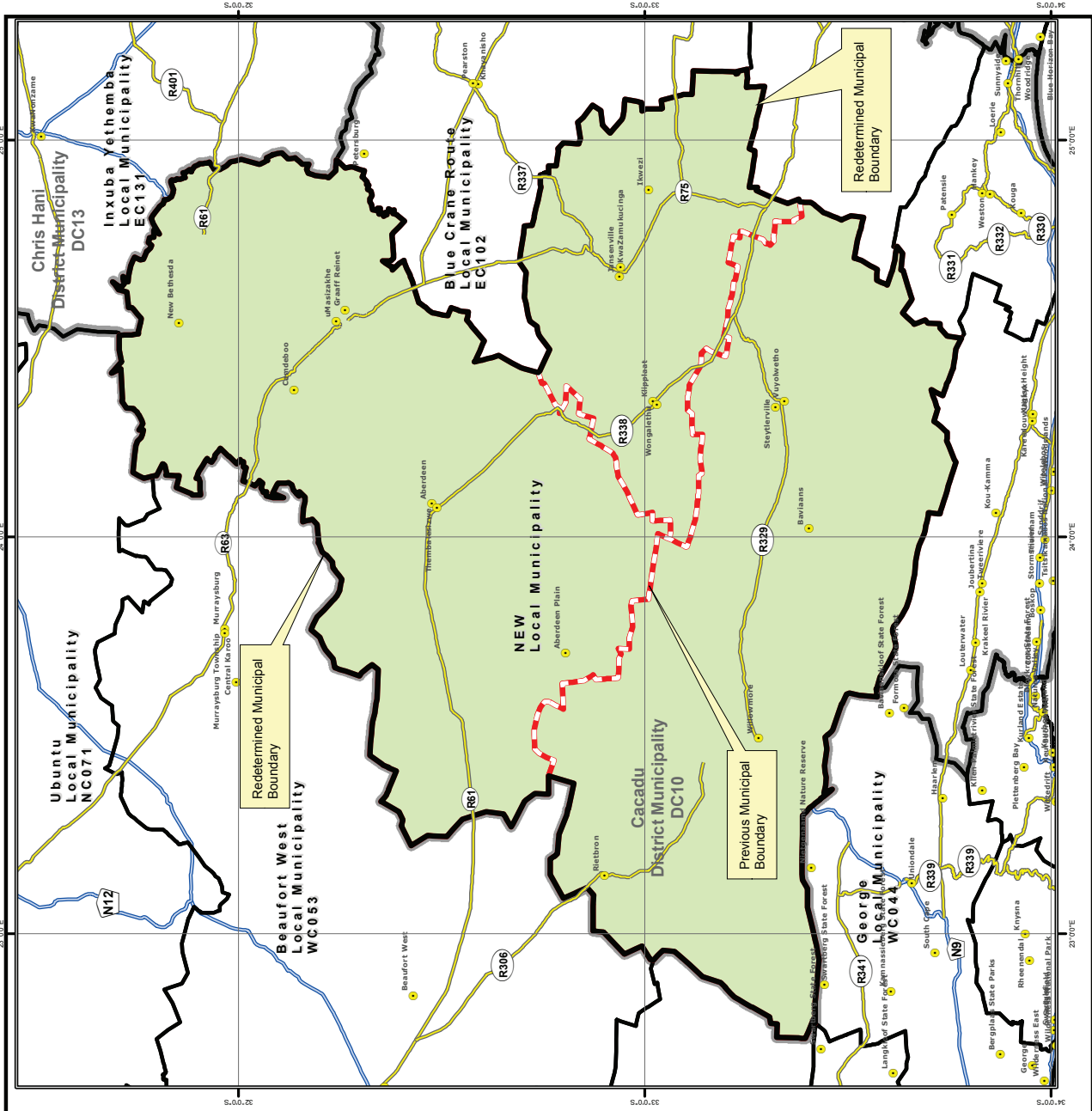



MAP NUMBER
DEM4500

DATE
August 2015

DETAIL OF REDETERMINATION

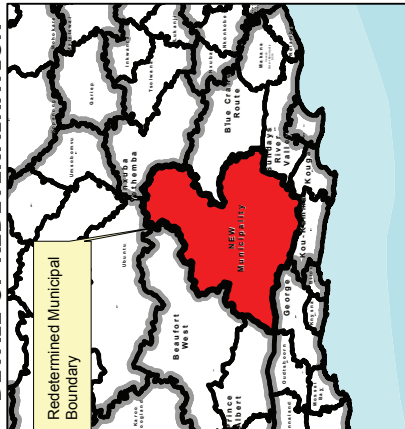

In terms of Section 21 of the Local Government: Municipal Demarcation Act 27 of 1998 the Municipal Demarcation Board has re-determined the municipal boundaries of Ikwezi Local Municipality (EC103), Baviaans Local Municipality (EC107) and Camdeboo Local Municipality (EC101) by amalgamating their municipal areas



Legend

- Main Place
- DEM
- Local/Metro Municipalities
- District Municipalities
- Wards
- Sub Place
- National Roads
- Main Roads
- Secondary Roads
- Rivers

Additional info relating to this map can be obtained from the Municipal Demarcation Board:

Tel: (012) 342 2481
Fax: (012) 342 2480

E-mail: info@demarcation.org.za
Internet download: www.demarcation.org.za

IMPORTANT

Information

from Government Printing Works

Dear Valued Customers,

Government Printing Works has implemented rules for completing and submitting the electronic Adobe Forms when you, the customer, submits your notice request.

Please take note of these guidelines when completing your form.

GPW Business Rules

1. No hand written notices will be accepted for processing, this includes Adobe forms which have been completed by hand.
2. Notices can only be submitted in Adobe electronic form format to the email submission address submit.egazette@gpw.gov.za. This means that any notice submissions not on an Adobe electronic form that are submitted to this mailbox will be **rejected**. National or Provincial gazette notices, where the Z95 or Z95Prov must be an Adobe form but the notice content (body) will be an attachment.
3. Notices brought into GPW by "walk-in" customers on electronic media can only be submitted in Adobe electronic form format. This means that any notice submissions not on an Adobe electronic form that are submitted by the customer on electronic media will be **rejected**. National or Provincial gazette notices, where the Z95 or Z95Prov must be an Adobe form but the notice content (body) will be an attachment.
4. All customers who walk in to GPW that wish to submit a notice that is not on an electronic Adobe form will be routed to the Contact Centre where the customer will be taken through the completion of the form by a GPW representative. Where a customer walks into GPW with a stack of hard copy notices delivered by a messenger on behalf of a newspaper the messenger must be referred back to the sender as the submission does not adhere to the submission rules.
5. All notice submissions that do not comply with point 2 will be charged full price for the notice submission.
6. The current cut-off of all Gazette's remains unchanged for all channels. (Refer to the GPW website for submission deadlines – www.gpwonline.co.za)
7. Incorrectly completed forms and notices submitted in the wrong format will be rejected to the customer to be corrected and resubmitted. Assistance will be available through the Contact Centre should help be required when completing the forms. (012-748 6200 or email info.egazette@gpw.gov.za)
8. All re-submissions by customers will be subject to the above cut-off times.
9. All submissions and re-submissions that miss the cut-off will be rejected to the customer to be submitted with a new publication date.
10. Information on forms will be taken as the primary source of the notice to be published. Any instructions that are on the email body or covering letter that contradicts the notice form content will be ignored.

You are therefore advised that effective from **Monday, 18 May 2015** should you not comply with our new rules of engagement, all notice requests will be rejected by our new system.

Furthermore, the fax number **012- 748 6030** will also be **discontinued** from this date and customers will only be able to submit notice requests through the email address submit.egazette@gpw.gov.za.



eGazette



Printed by and obtainable from the Government Printer, Bosman Street, Private Bag X85, Pretoria, 0001.
 Contact Centre Tel: 012-748 6200. eMail: info.egazette@gpw.gov.za
 Also available at the Legal Advisory Services, **Province of the Eastern Cape**, Private Bag X0047, Bisho, 5605.
 Tel. (040) 635-0052.