



PROVINCE OF THE EASTERN CAPE
IPHONDO LEMPUMA KOLONI
PROVINSIE OOS-KAAP

**Provincial Gazette
Igazethi Yephondo
Provinsiale Koerant
(Extraordinary)**

Vol. 22

BISHO/
KING WILLIAM'S TOWN, 28 SEPTEMBER 2015

No. 3508

PART 1 OF 2

We all have the power to prevent AIDS

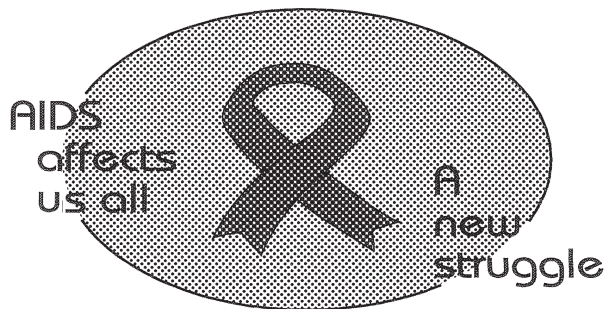

Prevention is the cure

**AIDS
HELPLINE**

0800 012 322

DEPARTMENT OF HEALTH

N.B. The Government Printing Works will not be held responsible for the quality of "Hard Copies" or "Electronic Files" submitted for publication purposes

ISSN 1682-4556



9 771682 455006

03508



IMPORTANT

Information

from Government Printing Works

Dear Valued Customers,

Government Printing Works has implemented rules for completing and submitting the electronic Adobe Forms when you, the customer, submits your notice request.

Please take note of these guidelines when completing your form.



GPW Business Rules

1. No hand written notices will be accepted for processing, this includes Adobe forms which have been completed by hand.
2. Notices can only be submitted in Adobe electronic form format to the email submission address submit.egazette@gpw.gov.za. This means that any notice submissions not on an Adobe electronic form that are submitted to this mailbox will be **rejected**. National or Provincial gazette notices, where the Z95 or Z95Prov must be an Adobe form but the notice content (body) will be an attachment.
3. Notices brought into GPW by "walk-in" customers on electronic media can only be submitted in Adobe electronic form format. This means that any notice submissions not on an Adobe electronic form that are submitted by the customer on electronic media will be **rejected**. National or Provincial gazette notices, where the Z95 or Z95Prov must be an Adobe form but the notice content (body) will be an attachment.
4. All customers who walk in to GPW that wish to submit a notice that is not on an electronic Adobe form will be routed to the Contact Centre where the customer will be taken through the completion of the form by a GPW representative. Where a customer walks into GPW with a stack of hard copy notices delivered by a messenger on behalf of a newspaper the messenger must be referred back to the sender as the submission does not adhere to the submission rules.
5. All notice submissions that do not comply with point 2 will be charged full price for the notice submission.
6. The current cut-off of all Gazette's remains unchanged for all channels. (Refer to the GPW website for submission deadlines – www.gpwonline.co.za)
7. Incorrectly completed forms and notices submitted in the wrong format will be rejected to the customer to be corrected and resubmitted. Assistance will be available through the Contact Centre should help be required when completing the forms. (012-748 6200 or email info.egazette@gpw.gov.za)
8. All re-submissions by customers will be subject to the above cut-off times.
9. All submissions and re-submissions that miss the cut-off will be rejected to the customer to be submitted with a new publication date.
10. Information on forms will be taken as the primary source of the notice to be published. Any instructions that are on the email body or covering letter that contradicts the notice form content will be ignored.

You are therefore advised that effective from **Monday, 18 May 2015** should you not comply with our new rules of engagement, all notice requests will be rejected by our new system.

Furthermore, the fax number **012- 748 6030** will also be **discontinued** from this date and customers will only be able to submit notice requests through the email address submit.egazette@gpw.gov.za.

DISCLAIMER:

Government Printing Works reserves the right to apply the 25% discount to all Legal and Liquor notices that comply with the business rules for notice submissions for publication in gazettes.

National, Provincial, Road Carrier Permits and Tender notices will pay the price as published in the Government Gazettes.

For any information, please contact the eGazette Contact Centre on 012-748 6200 or email info.egazette@gpw.gov.za

ADVERTISEMENT

		<i>Gazette</i>	<i>Page</i>
		<i>No.</i>	<i>No.</i>
PROVINCIAL NOTICES • PROVINSIALE KENNISGEWINGS			
139	Local Government: Municipal Structures Act (117/1998): Municipal Demarcation Board: Delimitation of municipal wards: Eastern Cape municipalities	3508	4

PROVINCIAL NOTICES • PROVINSIALE KENNISGEWINGS

PROVINCIAL NOTICE 139 OF 2015

**MUNICIPAL DEMARCATION BOARD : DELIMITATION OF
MUNICIPAL WARDS IN TERMS OF THE LOCAL
GOVERNMENT : MUNICIPAL STRUCTURES ACT, 1998.**

Buffalo City Metropolitan Municipality**BUF**

In terms of Item 5(2) of Schedule 1 to the Local Government: Municipal Structures Act, 1998 (Act No. 117 of 1998) ("the Act") the Municipal Demarcation Board has considered written objections to its determination of wards.

Wards delimited and listed in Schedule 1 have been varied by the Board.
Wards listed in Schedule 2 have been confirmed by the Board.

Die Munisipale Afbakeningsraad het ingevolge Item 5(2) van Bylae 1 van die Wet op Plaaslike Regering: Munisipale Regering: Munisipale Strukture, 1998 (Wet No. 117 van 1998) ("die Wet"), besware teen sy afbakening van wyke oorweeg.

Wyke afgebaken en gelys in Bylae 1 is deur die Raad gewysig.
Wyke gelys in Bylae 2 is deur die Raad bevestig.

MS JANE THUPANA

CHAIRPERSON: MUNICIPAL DEMARCATION BOARD

SCHEDULE 1/BYLAE 1

Ward 21 comprises of a total of 7558 registered voters.
Wyk 21 bestaan uit 'n totaal van 7558 geregistreerde kiesers.

MIN VOTERS/KIESER 7031

NORM 8272

MAX VOTERS/KIESER 9513

VOTING DISTRICT No. STEMDISTRIK No.	VOTING STATION NAME STEMLOKAAL NAAM	NUMBER OF VOTERS GETAL KIESERS	SPLIT VD VERDEELDE SD
10590308	LUKHANYO JUNIOR PRIMARY SCHOOL	2049	
10590319	MIZAMO HIGH SCHOOL	250	Y
10590296	NOWONGA JUNIOR PRIMARY SCHOOL	2235	
10590016	ERIC NTONGA SENIOR SECONDARY SCHOOL	3024	

Ward 24 comprises of a total of 9281 registered voters.
Wyk 24 bestaan uit 'n totaal van 9281 geregistreerde kiesers.

MIN VOTERS/KIESER 7031

NORM 8272

MAX VOTERS/KIESER 9513

VOTING DISTRICT No. STEMDISTRIK No.	VOTING STATION NAME STEMLOKAAL NAAM	NUMBER OF VOTERS GETAL KIESERS	SPLIT VD VERDEELDE SD
10590319	MIZAMO HIGH SCHOOL	1549	Y
10590331	GIL NTONI SENIOR PRIMARY SCHOOL	1615	
10820191	NXAMKWANA PRIMARY SCHOOL	284	
10590397	MBEKWENI JUNIOR PRIMARY SCHOOL	1823	
10590937	BORDER TECHNIKON MAIN CAMPUS	1712	
10591310	IKWEZI PRE SCHOOL (EMBEKWENI)	684	
10591376	UNIT P TENT	1614	

**MUNICIPAL DEMARCATION BOARD : DELIMITATION OF
MUNICIPAL WARDS IN TERMS OF THE LOCAL
GOVERNMENT : MUNICIPAL STRUCTURES ACT, 1998.**

Blue Crane Route Local Municipality

EC102

In terms of Item 5(2) of Schedule 1 to the Local Government: Municipal Structures Act, 1998 (Act No. 117 of 1998) ("the Act") the Municipal Demarcation Board has considered written objections to its determination of wards.

Wards delimited and listed in Schedule 1 have been varied by the Board.
Wards listed in Schedule 2 have been confirmed by the Board.

Die Munisipale Afbakeningsraad het ingevolge Item 5(2) van Bylae 1 van die Wet op Plaaslike Regering: Munisipale Regering: Munisipale Strukture, 1998 (Wet No. 117 van 1998) ("die Wet"), besware teen sy afbakening van wyke oorweeg.

Wyke afgebaken en gelys in Bylae 1 is deur die Raad gewysig.
Wyke gelys in Bylae 2 is deur die Raad bevestig.

MS JANE THUPANA

CHAIRPERSON: MUNICIPAL DEMARCATION BOARD

SCHEDULE 1/BYLAE 1

Ward 1 comprises of a total of 2738 registered voters.
Wyk 1 bestaan uit 'n totaal van 2738 geregistreerde kiesers.
 MIN VOTERS/KIESER 2529 NORM 2975 MAX VOTERS/KIESER 3421

VOTING DISTRICT No. STEMDISTRIK No.	VOTING STATION NAME STEMLOKAAL NAAM	NUMBER OF VOTERS GETAL KIESERS	SPLIT VD VERDEELDE SD
10070020	COOKHOUSE TOWN HALL	1277	
10070019	MADIBA COMMUNITY HALL	705	Y
10780040	KRIEGERSKRAAL	92	
10780039	DE KLERKSDAAL TENT	90	
10780028	BAVIAANS KRANTZ	133	
10490060	THORNGROVE	190	
10490116	WITMOS PRIMARY SCHOOL	251	

Ward 6 comprises of a total of 2689 registered voters.
Wyk 6 bestaan uit 'n totaal van 2689 geregistreerde kiesers.
 MIN VOTERS/KIESER 2529 NORM 2975 MAX VOTERS/KIESER 3421

VOTING DISTRICT No. STEMDISTRIK No.	VOTING STATION NAME STEMLOKAAL NAAM	NUMBER OF VOTERS GETAL KIESERS	SPLIT VD VERDEELDE SD
10490037	CONSTANT FARM TENT	101	
10490105	MIDDLETON	332	
10490059	GOLDEN VALLEY	387	
10490082	THE RIDGES	86	
10490093	GREILINGSKRAAL	58	
10490015	BRACEFIELD PRIMARY SCHOOL	196	
10450044	BLAAUKRANS	95	
10070019	MADIBA COMMUNITY HALL	1122	Y
10490026	MIDDLEWATER	169	
10490071	UITKEER	143	

**MUNICIPAL DEMARCATION BOARD : DELIMITATION OF
MUNICIPAL WARDS IN TERMS OF THE LOCAL
GOVERNMENT : MUNICIPAL STRUCTURES ACT, 1998.**

Makana Local Municipality

EC104

In terms of Item 5(2) of Schedule 1 to the Local Government: Municipal Structures Act, 1998 (Act No. 117 of 1998) ("the Act") the Municipal Demarcation Board has considered written objections to its determination of wards.

Wards delimited and listed in Schedule 1 have been varied by the Board.
Wards listed in Schedule 2 have been confirmed by the Board.

Die Munisipale Afbakeningsraad het ingevolge Item 5(2) van Bylae 1 van die Wet op Plaaslike Regering: Munisipale Regering: Munisipale Strukture, 1998 (Wet No. 117 van 1998) ("die Wet"), besware teen sy afbakening van wyke oorweeg.

Wyke afgebaken en gelys in Bylae 1 is deur die Raad gewysig.
Wyke gelys in Bylae 2 is deur die Raad bevestig.

MS JANE THUPANA
CHAIRPERSON: MUNICIPAL DEMARCATION BOARD

SCHEDULE 1/BYLAE 1

Ward 1 comprises of a total of 3409 registered voters.
Wyk 1 bestaan uit 'n totaal van 3409 geregistreerde kiesers.
 MIN VOTERS/KIESER 2816 NORM 3313 MAX VOTERS/KIESER 3810

VOTING DISTRICT No. STEMDISTRIK No.	VOTING STATION NAME STEMLOKAAL NAAM	NUMBER OF VOTERS GETAL KIESERS	SPLIT VD VERDEELDE SD
10100237	HOOGGENOEG HALL	540	
10100158	ST AIDANS COMPLEX	1356	Y
10330119	DOUGLAS HEIGHTS	78	
10330074	KOONAP COMMUNITY HALL	389	
10330018	CARLISLE BRIDGE FARM SCHOOL	421	
10260010	ALFRED DIKE KOTA HALL	551	
10330096	COMMITTEES DRIFT POLICE STATION (TENT)	74	Y

Ward 4 comprises of a total of 3375 registered voters.
Wyk 4 bestaan uit 'n totaal van 3375 geregistreerde kiesers.
 MIN VOTERS/KIESER 2816 NORM 3313 MAX VOTERS/KIESER 3810

VOTING DISTRICT No. STEMDISTRIK No.	VOTING STATION NAME STEMLOKAAL NAAM	NUMBER OF VOTERS GETAL KIESERS	SPLIT VD VERDEELDE SD
10100136	GRAEME COLLEGE	947	
10100147	RECREATION HALL	1816	
10100158	ST AIDANS COMPLEX	612	Y

Ward 6 comprises of a total of 2952 registered voters.
Wyk 6 bestaan uit 'n totaal van 2952 geregistreerde kiesers.
 MIN VOTERS/KIESER 2816 NORM 3313 MAX VOTERS/KIESER 3810

VOTING DISTRICT No. STEMDISTRIK No.	VOTING STATION NAME STEMLOKAAL NAAM	NUMBER OF VOTERS GETAL KIESERS	SPLIT VD VERDEELDE SD
10100226	IKUTLISO DANIELS HIGH SCHOOL	465	
10100013	NTSIKA SENIOR SECONDARY SCHOOL	285	Y
10100024	INDOOR SPORTS CENTRE	2202	

Ward 8 comprises of a total of 3129 registered voters.
Wyk 8 bestaan uit 'n totaal van 3129 geregistreerde kiesers.
 MIN VOTERS/KIESER 2816 NORM 3313 MAX VOTERS/KIESER 3810

VOTING DISTRICT No. STEMDISTRIK No.	VOTING STATION NAME STEMLOKAAL NAAM	NUMBER OF VOTERS GETAL KIESERS	SPLIT VD VERDEELDE SD
10100169	RHODES THEATRE	600	Y
10100125	PUBLIC LIBRARY ACTIVITIES ROOM	2529	

Ward 11 comprises of a total of 3115 registered voters.
Wyk 11 bestaan uit 'n totaal van 3115 geregistreerde kiesers.
 MIN VOTERS/KIESER 2816 NORM 3313 MAX VOTERS/KIESER 3810

VOTING DISTRICT No. STEMDISTRIK No.	VOTING STATION NAME STEMLOKAAL NAAM	NUMBER OF VOTERS GETAL KIESERS	SPLIT VD VERDEELDE SD
10100013	NTSIKA SENIOR SECONDARY SCHOOL	2132	Y
10100192	BENJAMIN MAHLASELA HIGH SCHOOL	983	

Ward 12 comprises of a total of 3496 registered voters.
Wyk 12 bestaan uit 'n totaal van 3496 geregistreerde kiesers.
 MIN VOTERS/KIESER 2816 NORM 3313 MAX VOTERS/KIESER 3810

VOTING DISTRICT No. STEMDISTRIK No.	VOTING STATION NAME STEMLOKAAL NAAM	NUMBER OF VOTERS GETAL KIESERS	SPLIT VD VERDEELDE SD
10100169	RHODES THEATRE	3496	Y

Ward 13 comprises of a total of 2897 registered voters.
Wyk 13 bestaan uit 'n totaal van 2897 geregistreerde kiesers.
 MIN VOTERS/KIESER 2816 NORM 3313 MAX VOTERS/KIESER 3810

VOTING DISTRICT No. STEMDISTRIK No.	VOTING STATION NAME STEMLOKAAL NAAM	NUMBER OF VOTERS GETAL KIESERS	SPLIT VD VERDEELDE SD
10100215	VUKANI (TENT SITE)	1526	
10350087	FARMER FIELD SCHOOL	68	
10350065	GARDENER'S GATE TENT	130	
10330052	SALEM CLUB HALL	588	
10330096	COMMITTEES DRIFT POLICE STATION (TENT)	100	Y
10330108	COLLINGHAM (PINWOOD SCHOOL)	95	
10330063	MANLEY FLATS SPORTS CLUB	390	

**MUNICIPAL DEMARCATION BOARD : DELIMITATION OF
MUNICIPAL WARDS IN TERMS OF THE LOCAL
GOVERNMENT : MUNICIPAL STRUCTURES ACT, 1998.**

Ndlambe Local Municipality

EC105

In terms of Item 5(2) of Schedule 1 to the Local Government: Municipal Structures Act, 1998 (Act No. 117 of 1998) ("the Act") the Municipal Demarcation Board has considered written objections to its determination of wards.

Wards delimited and listed in Schedule 1 have been varied by the Board.
Wards listed in Schedule 2 have been confirmed by the Board.

Die Munisipale Afbakeningsraad het ingevolge Item 5(2) van Bylae 1 van die Wet op Plaaslike Regering: Munisipale Regering: Munisipale Strukture, 1998 (Wet No. 117 van 1998) ("die Wet"), besware teen sy afbakening van wyke oorweeg.

Wyke afgebaken en gelys in Bylae 1 is deur die Raad gewysig.
Wyke gelys in Bylae 2 is deur die Raad bevestig.

MS JANE THUPANA

CHAIRPERSON: MUNICIPAL DEMARCATION BOARD

SCHEDULE 1/BYLAE 1

Ward 1 comprises of a total of 3680 registered voters.
Wyk 1 bestaan uit 'n totaal van 3680 geregistreerde kiesers.
 MIN VOTERS/KIESER 2870 NORM 3377 MAX VOTERS/KIESER 3884

VOTING DISTRICT No. STEMDISTRIK No.	VOTING STATION NAME STEMLOKAAL NAAM	NUMBER OF VOTERS GETAL KIESERS	SPLIT VD VERDEELDE SD
10370012	DANIEL SCHEEPERS COMMUNITY HALL	697	
10030037	KWANONQUBELA COMMUNITY HALL	1696	
10030015	UKHANYO SCHOOL	1237	Y
10030026	WENTZEL PARK COMMUNITY HALL	50	Y

Ward 2 comprises of a total of 2896 registered voters.
Wyk 2 bestaan uit 'n totaal van 2896 geregistreerde kiesers.
 MIN VOTERS/KIESER 2870 NORM 3377 MAX VOTERS/KIESER 3884

VOTING DISTRICT No. STEMDISTRIK No.	VOTING STATION NAME STEMLOKAAL NAAM	NUMBER OF VOTERS GETAL KIESERS	SPLIT VD VERDEELDE SD
10030026	WENTZEL PARK COMMUNITY HALL	1694	Y
10340053	GEELHOUTBOOM PRIMARY SCHOOL	174	
10030015	UKHANYO SCHOOL	400	Y
10030048	BALINDI CRECHE	628	

Ward 7 comprises of a total of 3125 registered voters.
Wyk 7 bestaan uit 'n totaal van 3125 geregistreerde kiesers.
 MIN VOTERS/KIESER 2870 NORM 3377 MAX VOTERS/KIESER 3884

VOTING DISTRICT No. STEMDISTRIK No.	VOTING STATION NAME STEMLOKAAL NAAM	NUMBER OF VOTERS GETAL KIESERS	SPLIT VD VERDEELDE SD
10240052	KUYASA SCHOOL	2825	
10240029	NOMZAMO SCHOOL	300	Y

Ward 8 comprises of a total of 2952 registered voters.
Wyk 8 bestaan uit 'n totaal van 2952 geregistreerde kiesers.
 MIN VOTERS/KIESER 2870 NORM 3377 MAX VOTERS/KIESER 3884

VOTING DISTRICT No. STEMDISTRIK No.	VOTING STATION NAME STEMLOKAAL NAAM	NUMBER OF VOTERS GETAL KIESERS	SPLIT VD VERDEELDE SD
10240041	DAMBUZA SCHOOL	1539	
10240029	NOMZAMO SCHOOL	1413	Y

**MUNICIPAL DEMARCATION BOARD : DELIMITATION OF
MUNICIPAL WARDS IN TERMS OF THE LOCAL
GOVERNMENT : MUNICIPAL STRUCTURES ACT, 1998.**

Kouga Local Municipality

EC108

In terms of Item 5(2) of Schedule 1 to the Local Government: Municipal Structures Act, 1998 (Act No. 117 of 1998) ("the Act") the Municipal Demarcation Board has considered written objections to its determination of wards.

Wards delimited and listed in Schedule 1 have been varied by the Board.
Wards listed in Schedule 2 have been confirmed by the Board.

Die Munisipale Afbakeningsraad het ingevolge Item 5(2) van Bylae 1 van die Wet op Plaaslike Regering: Munisipale Regering: Munisipale Strukture, 1998 (Wet No. 117 van 1998) ("die Wet"), besware teen sy afbakening van wyke oorweeg.

Wyke afgebaken en gelys in Bylae 1 is deur die Raad gewysig.
Wyke gelys in Bylae 2 is deur die Raad bevestig.

MS JANE THUPANA

CHAIRPERSON: MUNICIPAL DEMARCATION BOARD

SCHEDULE 1/BYLAE 1

Ward 1 comprises of a total of 3299 registered voters.
Wyk 1 bestaan uit 'n totaal van 3299 geregistreerde kiesers.
 MIN VOTERS/KIESER 3132 NORM 3685 MAX VOTERS/KIESER 4238

VOTING DISTRICT No. STEMDISTRIK No.	VOTING STATION NAME STEMLOKAAL NAAM	NUMBER OF VOTERS GETAL KIESERS	SPLIT VD VERDEELDE SD
10280012	ST FRANCIS BAY VILLAGE HALL	1100	Y
10280023	SEA VISTA COMMUNITY HALL A	1319	
10440010	KOKKIEWIET CRECHE	414	
10400049	OYSTERBAY HALL	466	

Ward 4 comprises of a total of 3300 registered voters.
Wyk 4 bestaan uit 'n totaal van 3300 geregistreerde kiesers.
 MIN VOTERS/KIESER 3132 NORM 3685 MAX VOTERS/KIESER 4238

VOTING DISTRICT No. STEMDISTRIK No.	VOTING STATION NAME STEMLOKAAL NAAM	NUMBER OF VOTERS GETAL KIESERS	SPLIT VD VERDEELDE SD
10120037	KRUISFONTEIN PRIMARY SCHOOL	3300	Y

Ward 5 comprises of a total of 3681 registered voters.
Wyk 5 bestaan uit 'n totaal van 3681 geregistreerde kiesers.
 MIN VOTERS/KIESER 3132 NORM 3685 MAX VOTERS/KIESER 4238

VOTING DISTRICT No. STEMDISTRIK No.	VOTING STATION NAME STEMLOKAAL NAAM	NUMBER OF VOTERS GETAL KIESERS	SPLIT VD VERDEELDE SD
10120015	KRUISFONTEIN CIVIC CENTRE	2395	
10120060	VAALDAM COMMUNITY CRECHE	940	
10120037	KRUISFONTEIN PRIMARY SCHOOL	346	Y

Ward 7 comprises of a total of 3929 registered voters.
Wyk 7 bestaan uit 'n totaal van 3929 geregistreerde kiesers.
 MIN VOTERS/KIESER 3132 NORM 3685 MAX VOTERS/KIESER 4238

VOTING DISTRICT No. STEMDISTRIK No.	VOTING STATION NAME STEMLOKAAL NAAM	NUMBER OF VOTERS GETAL KIESERS	SPLIT VD VERDEELDE SD
10390104	LONGMORE COMMUNITY HALL	196	
10390070	ROOIDRAAI CRECHE A	219	
10400140	MONDPLAAS PRIMARY SCHOOL	232	
10390092	HIGHLANDS FARM	91	
10390069	KATRINA FELIX COMMUNITY HALL	1627	
10390058	LOERIE HEUWEL COMMUNITY HALL	1564	

Ward 8 comprises of a total of 3659 registered voters.
Wyk 8 bestaan uit 'n totaal van 3659 geregistreerde kiesers.
 MIN VOTERS/KIESER 3132 NORM 3685 MAX VOTERS/KIESER 4238

VOTING DISTRICT No. STEMDISTRIK No.	VOTING STATION NAME STEMLOKAAL NAAM	NUMBER OF VOTERS GETAL KIESERS	SPLIT VD VERDEELDE SD
10140062	NG KERK TENT	3659	Y

Ward 9 comprises of a total of 4213 registered voters.
Wyk 9 bestaan uit 'n totaal van 4213 geregistreerde kiesers.
 MIN VOTERS/KIESER 3132 NORM 3685 MAX VOTERS/KIESER 4238

VOTING DISTRICT No. STEMDISTRIK No.	VOTING STATION NAME STEMLOKAAL NAAM	NUMBER OF VOTERS GETAL KIESERS	SPLIT VD VERDEELDE SD
10110014	VUZUMZI LANDU HALL	2400	Y
10390047	M AND N KLEINFONTEIN BOERDERY	178	
10110036	HANKEY CIVIC CENTRE	1635	

Ward 12 comprises of a total of 3132 registered voters.
Wyk 12 bestaan uit 'n totaal van 3132 geregistreerde kiesers.
 MIN VOTERS/KIESER 3132 NORM 3685 MAX VOTERS/KIESER 4238

VOTING DISTRICT No. STEMDISTRIK No.	VOTING STATION NAME STEMLOKAAL NAAM	NUMBER OF VOTERS GETAL KIESERS	SPLIT VD VERDEELDE SD
10140039	ASTON BAY HALL	914	Y
10280012	ST FRANCIS BAY VILLAGE HALL	1465	Y
10400050	VANGELIST APOSTILIC CHURH	753	

**MUNICIPAL DEMARCATION BOARD : DELIMITATION OF
MUNICIPAL WARDS IN TERMS OF THE LOCAL
GOVERNMENT : MUNICIPAL STRUCTURES ACT, 1998.**

Kou-Kamma Local Municipality

EC109

In terms of Item 5(2) of Schedule 1 to the Local Government: Municipal Structures Act, 1998 (Act No. 117 of 1998) ("the Act") the Municipal Demarcation Board has considered written objections to its determination of wards.

Wards delimited and listed in Schedule 1 have been varied by the Board.

Wards listed in Schedule 2 have been confirmed by the Board.

Die Munisipale Afbakeningsraad het ingevolge Item 5(2) van Bylae 1 van die Wet op Plaaslike Regering: Munisipale Regering: Munisipale Strukture, 1998 (Wet No. 117 van 1998) ("die Wet"), besware teen sy afbakening van wyke oorweeg.

Wyke afgebaken en gelys in Bylae 1 is deur die Raad gewysig.

Wyke gelys in Bylae 2 is deur die Raad bevestig.

MS JANE THUPANA

CHAIRPERSON: MUNICIPAL DEMARCATION BOARD

SCHEDULE 1/BYLAE 1

Ward 1 comprises of a total of 3620 registered voters.
Wyk 1 bestaan uit 'n totaal van 3620 geregistreerde kiesers.
 MIN VOTERS/KIESER 2768 NORM 3256 MAX VOTERS/KIESER 3744

VOTING DISTRICT No. STEMDISTRIK No.	VOTING STATION NAME STEMLOKAAL NAAM	NUMBER OF VOTERS GETAL KIESERS	SPLIT VD VERDEELDE SD
10420041	LOUTERWATER COMMUNITY HALL	1855	Y
10420030	PROEFPLAAS HALL	396	
10420018	V G KERKSAAL	1369	

Ward 2 comprises of a total of 3561 registered voters.
Wyk 2 bestaan uit 'n totaal van 3561 geregistreerde kiesers.
 MIN VOTERS/KIESER 2768 NORM 3256 MAX VOTERS/KIESER 3744

VOTING DISTRICT No. STEMDISTRIK No.	VOTING STATION NAME STEMLOKAAL NAAM	NUMBER OF VOTERS GETAL KIESERS	SPLIT VD VERDEELDE SD
10420085	FARM BRANDHOEK SCHOOL	84	
10420063	LANGKLOOF UCC	756	
10420029	KRAKEELRIVIER COMMUNITY HALL	1211	
10400016	COLDSTREAM COMMUNITY HALL	910	
10420041	LOUTERWATER COMMUNITY HALL	600	Y

Ward 4 comprises of a total of 2948 registered voters.
Wyk 4 bestaan uit 'n totaal van 2948 geregistreerde kiesers.
 MIN VOTERS/KIESER 2768 NORM 3256 MAX VOTERS/KIESER 3744

VOTING DISTRICT No. STEMDISTRIK No.	VOTING STATION NAME STEMLOKAAL NAAM	NUMBER OF VOTERS GETAL KIESERS	SPLIT VD VERDEELDE SD
10160019	KAGISO HEIGHTS HALL	2573	
10400106	JAGERSBOS STOOR	111	
10400117	ESSENBOS FARM	264	

**MUNICIPAL DEMARCATION BOARD : DELIMITATION OF
MUNICIPAL WARDS IN TERMS OF THE LOCAL
GOVERNMENT : MUNICIPAL STRUCTURES ACT, 1998.**

Port St Johns Local Municipality

EC154

In terms of Item 5(2) of Schedule 1 to the Local Government: Municipal Structures Act, 1998 (Act No. 117 of 1998) ("the Act") the Municipal Demarcation Board has considered written objections to its determination of wards.

Wards delimited and listed in Schedule 1 have been varied by the Board.
Wards listed in Schedule 2 have been confirmed by the Board.

Die Munisipale Afbakeningsraad het ingevolge Item 5(2) van Bylae 1 van die Wet op Plaaslike Regering: Munisipale Regering: Munisipale Strukture, 1998 (Wet No. 117 van 1998) ("die Wet"), besware teen sy afbakening van wyke oorweeg.

Wyke afgebaken en gelys in Bylae 1 is deur die Raad gewysig.
Wyke gelys in Bylae 2 is deur die Raad bevestig.

MS JANE THUPANA

CHAIRPERSON: MUNICIPAL DEMARCATION BOARD

SCHEDULE 1/BYLAE 1

Ward 2 comprises of a total of 3998 registered voters.
Wyk 2 bestaan uit 'n totaal van 3998 geregistreerde kiesers.

MIN VOTERS/KIESER 3029

NORM 3564

MAX VOTERS/KIESER 4099

VOTING DISTRICT No. STEMDISTRIK No.	VOTING STATION NAME STEMLOKAAL NAAM	NUMBER OF VOTERS GETAL KIESERS	SPLIT VD VERDEELDE SD
11640608	NKWILINI SENIOR PRIMARY SCHOOL	192	
11640406	NOKULUNGA SENIOR SECONDARY SCHOOL	570	
11640248	MVELELO JUNIOR SECONDARY SCHOOL	355	
11640068	LUGASWENI SENIOR PRIMARY SCHOOL	282	
11640091	SITHA S.P.S	566	
11640417	ZWELENQABA JUNIOR SECONDARAY SCHOOL	288	
11640080	TEKWINI JUNIOR SECONDARY SCHOOL	417	Y
11640383	LINDUBUHLE SENIOR PRIMARY SCHOOL	267	
11640046	NDEVU JUNIOR SECONDARY SCHOOL	1061	

Ward 4 comprises of a total of 3406 registered voters.
Wyk 4 bestaan uit 'n totaal van 3406 geregistreerde kiesers.

MIN VOTERS/KIESER 3029

NORM 3564

MAX VOTERS/KIESER 4099

VOTING DISTRICT No. STEMDISTRIK No.	VOTING STATION NAME STEMLOKAAL NAAM	NUMBER OF VOTERS GETAL KIESERS	SPLIT VD VERDEELDE SD
11640080	TEKWINI JUNIOR SECONDARY SCHOOL	417	Y
11640136	HLAMVANA JUNIOR SECONDARY SCHOOL	522	
11640293	MTWENI SENIOR SECONDARY SCHOOL	800	
11640451	JOKWANA JUNIOR SECONDARY SCHOOL	782	
11640596	TOMBO MULTIPURPOSE CENTRE COMMUNITY HALL	349	
11640620	VULINDLELA JUNIOR SECONDARY SCHOOL	536	

Ward 13 comprises of a total of 3275 registered voters.
Wyk 13 bestaan uit 'n totaal van 3275 geregistreerde kiesers.

MIN VOTERS/KIESER 3029

NORM 3564

MAX VOTERS/KIESER 4099

VOTING DISTRICT No. STEMDISTRIK No.	VOTING STATION NAME STEMLOKAAL NAAM	NUMBER OF VOTERS GETAL KIESERS	SPLIT VD VERDEELDE SD
11770118	MBOKAZI JUNIOR SECONDARY SCHOOL	572	Y
11771973	NDWALANE JUNIOR SECONDARY SCHOOL	227	
11770275	KWA-ZWENI SENIOR PRIMARY SCHOOL	588	
11770466	NYAZI JUNIOR SECONDARY SCHOOL	1262	
11771052	STELLA SIGCAU J.S.S	626	

Ward 17 comprises of a total of 3029 registered voters.
Wyk 17 bestaan uit 'n totaal van 3029 geregistreerde kiesers.
 MIN VOTERS/KIESER 3029 NORM 3564 MAX VOTERS/KIESER 4099

VOTING DISTRICT No. STEMDISTRIK No.	VOTING STATION NAME STEMLOKAAL NAAM	NUMBER OF VOTERS GETAL KIESERS	SPLIT VD VERDEELDE SD
11770118	MBOKAZI JUNIOR SECONDARY SCHOOL	907	Y
11770297	MAKUKHANYE SENIOR SECONDARY SCHOOL	373	
11771557	FIHLANI. S.P.S	564	
11770062	LUTSHAYA JUNIOR SECONDARY SCHOOL	300	Y
11770174	MKHUMBENI JUNIOR SECONDARY SCHOOL	885	

Ward 18 comprises of a total of 3681 registered voters.
Wyk 18 bestaan uit 'n totaal van 3681 geregistreerde kiesers.
 MIN VOTERS/KIESER 3029 NORM 3564 MAX VOTERS/KIESER 4099

VOTING DISTRICT No. STEMDISTRIK No.	VOTING STATION NAME STEMLOKAAL NAAM	NUMBER OF VOTERS GETAL KIESERS	SPLIT VD VERDEELDE SD
11770084	TSHANTSHALA SENIOR PRIMARY SCHOOL	301	
11770073	ENDULINI JUNIOR SECONDARY SCHOOL	887	
11771995	LUTSHAYA SENIOR SECONDARY SCHOOL	929	
11770107	LUVUYO JUNIOR PRIMARY SCHOOL	674	
11770062	LUTSHAYA JUNIOR SECONDARY SCHOOL	890	Y

**MUNICIPAL DEMARCATION BOARD : DELIMITATION OF
MUNICIPAL WARDS IN TERMS OF THE LOCAL
GOVERNMENT : MUNICIPAL STRUCTURES ACT, 1998.**

Nyandeni Local Municipality

EC155

In terms of Item 5(2) of Schedule 1 to the Local Government: Municipal Structures Act, 1998 (Act No. 117 of 1998) ("the Act") the Municipal Demarcation Board has considered written objections to its determination of wards.

Wards delimited and listed in Schedule 1 have been varied by the Board.
Wards listed in Schedule 2 have been confirmed by the Board.

Die Munisipale Afbakeningsraad het ingevolge Item 5(2) van Bylae 1 van die Wet op Plaaslike Regering: Munisipale Regering: Munisipale Strukture, 1998 (Wet No. 117 van 1998) ("die Wet"), besware teen sy afbakening van wyke oorweeg.

Wyke afgebaken en gelys in Bylae 1 is deur die Raad gewysig.
Wyke gelys in Bylae 2 is deur die Raad bevestig.

MS JANE THUPANA
CHAIRPERSON: MUNICIPAL DEMARCATION BOARD

SCHEDULE 1/BYLAE 1

Ward 13 comprises of a total of 3509 registered voters.
Wyk 13 bestaan uit 'n totaal van 3509 geregistreerde kiesers.

MIN VOTERS/KIESER 3482

NORM 4097

MAX VOTERS/KIESER 4712

VOTING DISTRICT No. STEMDISTRIK No.	VOTING STATION NAME STEMLOKAAL NAAM	NUMBER OF VOTERS GETAL KIESERS	SPLIT VD VERDEELDE SD
11600660	MHLABUNZIMA JUNIOR SECONDARY SCHOOL	1370	
11600581	PONI JUNIOR SECONDARY SCHOOL	40	Y
11600637	BUNTINGVILLE JUNIOR SECONDARY SCHOOL	839	
11600952	TAKATA JUNIOR SECONDARY SCHOOL	283	
11600963	NDINDIMENI JUNIOR SECONDARY SCHOOL	431	
11600985	ZOYISILE JUNIOR SECONDARY SCHOOL	178	
11600626	MANDLOVINI JUNIOR SECONDARY SCHOOL	368	

Ward 14 comprises of a total of 3499 registered voters.
Wyk 14 bestaan uit 'n totaal van 3499 geregistreerde kiesers.

MIN VOTERS/KIESER 3482

NORM 4097

MAX VOTERS/KIESER 4712

VOTING DISTRICT No. STEMDISTRIK No.	VOTING STATION NAME STEMLOKAAL NAAM	NUMBER OF VOTERS GETAL KIESERS	SPLIT VD VERDEELDE SD
11600581	PONI JUNIOR SECONDARY SCHOOL	684	Y
11600570	MZAMO JUNIOR SECONDARY SCHOOL	745	
11600547	DALUKHANYO JUNIOR SECONDARY SCHOOL	801	
11600558	NQEKETHO JUNIOR SECONDARY SCHOOL	569	
11600918	MPHATHISWA SENIOR PRIMARY SCHOOL	700	

**MUNICIPAL DEMARCATION BOARD : DELIMITATION OF
MUNICIPAL WARDS IN TERMS OF THE LOCAL
GOVERNMENT : MUNICIPAL STRUCTURES ACT, 1998.**

Mhlontlo Local Municipality

EC156

In terms of Item 5(2) of Schedule 1 to the Local Government: Municipal Structures Act, 1998 (Act No. 117 of 1998) ("the Act") the Municipal Demarcation Board has considered written objections to its determination of wards.

Wards delimited and listed in Schedule 1 have been varied by the Board.
Wards listed in Schedule 2 have been confirmed by the Board.

Die Munisipale Afbakeningsraad het ingevolge Item 5(2) van Bylae 1 van die Wet op Plaaslike Regering: Munisipale Regering: Munisipale Strukture, 1998 (Wet No. 117 van 1998) ("die Wet"), besware teen sy afbakening van wyke oorweeg.

Wyke afgebaken en gelys in Bylae 1 is deur die Raad gewysig.
Wyke gelys in Bylae 2 is deur die Raad bevestig.

MS JANE THUPANA

CHAIRPERSON: MUNICIPAL DEMARCATION BOARD

SCHEDULE 1/BYLAE 1

Ward 6 comprises of a total of 4038 registered voters.
Wyk 6 bestaan uit 'n totaal van 4038 geregistreerde kiesers.
 MIN VOTERS/KIESER 3083 NORM 3627 MAX VOTERS/KIESER 4171

VOTING DISTRICT No. STEMDISTRIK No.	VOTING STATION NAME STEMLOKAAL NAAM	NUMBER OF VOTERS GETAL KIESERS	SPLIT VD VERDEELDE SD
11620134	LOWER GOQWANA JSS	843	
11620808	RESIDENCE JUNIOR SECONDARY SCHOOL	1455	
11550013	MUNICIPAL COMMUNITY HALL	1208	
11620763	TP FINCA MEMORIAL CHURCH	532	

Ward 7 comprises of a total of 4038 registered voters.
Wyk 7 bestaan uit 'n totaal van 4038 geregistreerde kiesers.
 MIN VOTERS/KIESER 3083 NORM 3627 MAX VOTERS/KIESER 4171

VOTING DISTRICT No. STEMDISTRIK No.	VOTING STATION NAME STEMLOKAAL NAAM	NUMBER OF VOTERS GETAL KIESERS	SPLIT VD VERDEELDE SD
11620112	NOMBIZO SENIOR PRIMARY SCHOOL	840	
11621045	NTABELANGA J.S.S	104	
11620785	LUTUKA SENIOR SECONDARY SCHOOL	533	
11620167	GODZI JUNIOR SECONDARY SCHOOL	517	
11620796	DEPT OF RURAL DEVELOPMENT AND AGRIRIAN REFO	179	
11620505	GUNGQWANA JUNIOR SECONDARY SCHOOL	376	
11620583	ZWELONKE J.S.S	701	
11620538	MANDELA JUNIOR PRIMARY SCHOOL	788	

Ward 9 comprises of a total of 3885 registered voters.
Wyk 9 bestaan uit 'n totaal van 3885 geregistreerde kiesers.
 MIN VOTERS/KIESER 3083 NORM 3627 MAX VOTERS/KIESER 4171

VOTING DISTRICT No. STEMDISTRIK No.	VOTING STATION NAME STEMLOKAAL NAAM	NUMBER OF VOTERS GETAL KIESERS	SPLIT VD VERDEELDE SD
11610616	MNCETYANA JUNIOR SECONDARY SCHOOL	302	
11610638	NGQUBUSINI JUNIOR SECONDARY SCHOOL	504	
11610267	NOTSWELEBA JUNIOR SECONDARY SCHOOL	616	
11610627	UPPER LOTANA JUNIOR SECONDARY SCHOOL	552	
11610278	SHAWBURY JUNIOR SECONDARY SCHOOL	966	
11610324	LOTANA JUNIOR SECONDARY SCHOOL	945	

Ward 10	comprises of a total of 4028	registered voters.
Wyk 10	bestaan uit 'n totaal van 4028	geregistreeerde kiesers.
MIN VOTERS/KIESER	3083	NORM 3627
		MAX VOTERS/KIESER 4171

VOTING DISTRICT No.	VOTING STATION NAME	NUMBER OF VOTERS	SPLIT VD
STEMDISTRIK No.	STEMLOKAAL NAAM	GETAL KIESERS	VERDEELDE SD
11580465	NKANTI SENIOR PRIMARY SCHOOL	397	
11580555	NQWILISO SENIOR SECONDARY SCHOOL	639	
11580735	NTSONYANA JUNIOR SECONDARY SCHOOL	407	
11580937	DUMBA JUNIOR SECONDARY SCHOOL	412	
11581073	MPANTAKA SENIOR PRIMARY SCHOOL	368	
11820057	MBOMBO JUNIOR SECONDARY SCHOOL	581	
11581130	KWAM JUNIOR SECONDARY SCHOOL	584	
11610289	GANDANA JUNIOR SECONDARY SCHOOL	640	

Ward 11	comprises of a total of 3477	registered voters.
Wyk 11	bestaan uit 'n totaal van 3477	geregistreeerde kiesers.
MIN VOTERS/KIESER	3083	NORM 3627
		MAX VOTERS/KIESER 4171

VOTING DISTRICT No.	VOTING STATION NAME	NUMBER OF VOTERS	SPLIT VD
STEMDISTRIK No.	STEMLOKAAL NAAM	GETAL KIESERS	VERDEELDE SD
11580443	MBONGWENI JUNIOR SECONDARY SCHOOL	630	
11580432	INDWE JUNIOR SECONDARY SCHOOL	450	
11580713	MAGUMBINI JUNIOR SECONDARY SCHOOL	453	
11580724	MTIKA JUNIOR SECONDARY SCHOOL	439	
11820642	MAKHOTI JUNIOR SECONDARY SCHOOL	532	
11821395	NDAKANA SCHOOL	200	
11820541	HLABATHI JUNIOR SECONDARY SCHOOL	773	

Ward 12	comprises of a total of 3693	registered voters.
Wyk 12	bestaan uit 'n totaal van 3693	geregistreeerde kiesers.
MIN VOTERS/KIESER	3083	NORM 3627
		MAX VOTERS/KIESER 4171

VOTING DISTRICT No.	VOTING STATION NAME	NUMBER OF VOTERS	SPLIT VD
STEMDISTRIK No.	STEMLOKAAL NAAM	GETAL KIESERS	VERDEELDE SD
11821294	JONGIKHAYA JUNIOR SECONDARY SCHOOL	706	
11821306	SA METHODIST CHURCH HALL	432	
11821126	ZWELISILE JUNIOR SECONDARY SCHOOL	411	
11820181	NGQONGO JUNIOR SECONDARY SCHOOL	603	
11820664	BETHEL PARISH HALL	600	

11820068	NCUMBE JUNIOR SECONDARY SCHOOL	941
----------	--------------------------------	-----

Ward 13 comprises of a total of 3903 registered voters.
Wyk 13 bestaan uit 'n totaal van 3903 geregistreerde kiesers.

MIN VOTERS/KIESER 3083 NORM 3627 MAX VOTERS/KIESER 4171

VOTING DISTRICT No. STEMDISTRIK No.	VOTING STATION NAME STEMLOKAAL NAAM	NUMBER OF VOTERS GETAL KIESERS	SPLIT VD VERDEELDE SD
11580544	MKHAMBENI JUNIOR SECONDARY SCHOOL	418	
11580487	GABAZI JUNIOR SECONDARY SCHOOL	818	
11610582	SKOBENI JUNIOR SECONDARY SCHOOL	327	
11610201	MORIVIAN CHURCH	671	
11580476	TINA FALLS HALL	592	
11580746	TABASE JUNIOR SECONDARY SCHOOL	624	
11580454	MZOBOSHE SENIOR PRIMARY SCHOOL	193	
11580926	LUGONQOZA JUNIOR SECONDARY SCHOOL	260	

Ward 14 comprises of a total of 3826 registered voters.
Wyk 14 bestaan uit 'n totaal van 3826 geregistreerde kiesers.

MIN VOTERS/KIESER 3083 NORM 3627 MAX VOTERS/KIESER 4171

VOTING DISTRICT No. STEMDISTRIK No.	VOTING STATION NAME STEMLOKAAL NAAM	NUMBER OF VOTERS GETAL KIESERS	SPLIT VD VERDEELDE SD
11610661	ZIMBILENI SCHOOL	138	
11610751	NDWANE JUNIOR SECONDARY SCHOOL	649	
11610436	LALENI JUNIOR SECONDARY SCHOOL	383	
11610425	ZWELANDILE JUNIOR SECONDARY SCHOOL	254	
11610245	MVUMELWANO JUNIOR SECONDARY SCHOOL	1038	
11610256	NDASANA JUNIOR SECONDARY SCHOOL	769	
11610447	LOWER ROZA JUNIOR SECONDARY SCHOOL	595	

Ward 18 comprises of a total of 3195 registered voters.
Wyk 18 bestaan uit 'n totaal van 3195 geregistreerde kiesers.

MIN VOTERS/KIESER 3083 NORM 3627 MAX VOTERS/KIESER 4171

VOTING DISTRICT No. STEMDISTRIK No.	VOTING STATION NAME STEMLOKAAL NAAM	NUMBER OF VOTERS GETAL KIESERS	SPLIT VD VERDEELDE SD
11610975	ESITANGAMENI JUNIOR SECONDARY SCHOOL	705	
11610997	NCOTI JUNIOR SECONDARY SCHOOL	410	
11610818	KWA-NGXABANE JUNIOR SECONDARY SCHOOL	222	
11610605	ZAMUKULUNGISA SENIOR PRIMARY SCHOOL	461	

11610380	GURA JUNIOR SECONDARY SCHOOL	530
11610100	ST BARTHS HIGH SCHOOL	867

Ward 19 comprises of a total of 3653 registered voters.
Wyk 19 bestaan uit 'n totaal van 3653 geregistreerde kiesers.
 MIN VOTERS/KIESER 3083 NORM 3627 MAX VOTERS/KIESER 4171

VOTING DISTRICT No. STEMDISTRIK No.	VOTING STATION NAME STEMLOKAAL NAAM	NUMBER OF VOTERS GETAL KIESERS	SPLIT VD VERDEELDE SD
11611190	TUKELA J.S.S	266	
11610920	MTONDELA SENIOR PRIMARY SCHOOL	85	
11610830	MBAMBISA TECHNICAL SCHOOL	787	
11610357	MTENGWANE SENIOR SECONDARY SCHOOL	301	
11610773	NYANISWENI SCHOOL	290	
11610368	NONYIKILA JUNIOR SECONDARY SCHOOL	438	
11610065	NOTHINTSI JUNIOR SECONDARY SCHOOL	314	
11610054	NYWARA (LWANDLANA) JUNIOR SECONDARY SCHOO	458	
11610964	SKWAYINI JUNIOR SECONDARY SCHOOL	408	
11610559	MANZOTHUKELA JUNIOR SECONDARY SCHOOL	95	
11610560	MDABUKWENI JUNIOR SECONDARY SCHOOL	211	

Ward 26 comprises of a total of 3307 registered voters.
Wyk 26 bestaan uit 'n totaal van 3307 geregistreerde kiesers.
 MIN VOTERS/KIESER 3083 NORM 3627 MAX VOTERS/KIESER 4171

VOTING DISTRICT No. STEMDISTRIK No.	VOTING STATION NAME STEMLOKAAL NAAM	NUMBER OF VOTERS GETAL KIESERS	SPLIT VD VERDEELDE SD
11620729	MBUTHO(LEPPAN) JUNIOR SECONDARY SCHOOL	534	
11620932	MCHATU JUNIOR SECONDARY SCHOOL	812	
11620718	SIDWADWENI JUNIOR SECONDARY SCHOOL	564	
11620426	CINGCO JUNIOR SECONDARY SCHOOL	372	
11620415	MHLAKULO JUNIOR SECONDARY SCHOOL	764	
11620954	VUKANI KUSILE JUNIOR SECONDARY SCHOOL	261	

**MUNICIPAL DEMARCATION BOARD : DELIMITATION OF
MUNICIPAL WARDS IN TERMS OF THE LOCAL
GOVERNMENT : MUNICIPAL STRUCTURES ACT, 1998.**

King Sabata Dalindyebo Local Municipality

EC157

In terms of Item 5(2) of Schedule 1 to the Local Government: Municipal Structures Act, 1998 (Act No. 117 of 1998) ("the Act") the Municipal Demarcation Board has considered written objections to its determination of wards.

Wards delimited and listed in Schedule 1 have been varied by the Board.
Wards listed in Schedule 2 have been confirmed by the Board.

Die Munisipale Afbakeningsraad het ingevolge Item 5(2) van Bylae 1 van die Wet op Plaaslike Regering: Munisipale Regering: Munisipale Strukture, 1998 (Wet No. 117 van 1998) ("die Wet"), besware teen sy afbakening van wyke oorweeg.

Wyke afgebaken en gelys in Bylae 1 is deur die Raad gewysig.
Wyke gelys in Bylae 2 is deur die Raad bevestig.

MS JANE THUPANA

CHAIRPERSON: MUNICIPAL DEMARCATION BOARD

SCHEDULE 1/BYLAE 1

Ward 5 comprises of a total of 6440 registered voters.
Wyk 5 bestaan uit 'n totaal van 6440 geregistreerde kiesers.

MIN VOTERS/KIESER 4796 NORM 5642 MAX VOTERS/KIESER 6488

VOTING DISTRICT No. STEMDISTRIK No.	VOTING STATION NAME STEMLOKAAL NAAM	NUMBER OF VOTERS GETAL KIESERS	SPLIT VD VERDEELDE SD
11560508	UPPER CHRIS HANI PLAYGROUND	468	Y
11560216	WALTER SISULU UNIVERSITY	3479	
11560238	S.O.S CHILDREN'S VILLAGE	1802	
11560249	HOLY CROSS SENIOR SECONDARY SCHOOL	691	

Ward 14 comprises of a total of 5005 registered voters.
Wyk 14 bestaan uit 'n totaal van 5005 geregistreerde kiesers.

MIN VOTERS/KIESER 4796 NORM 5642 MAX VOTERS/KIESER 6488

VOTING DISTRICT No. STEMDISTRIK No.	VOTING STATION NAME STEMLOKAAL NAAM	NUMBER OF VOTERS GETAL KIESERS	SPLIT VD VERDEELDE SD
11630786	ROSS JUNIOR SECONDARY SCHOOL	485	
11631495	NGUBESIZWE SENIOR PRIMARY SCHOOL	758	
11631585	KAPLAN ANGLICAN CHURCH HALL	409	
11631428	JONGINGWE JUNIOR SECONDARY SCHOOL	338	
11630898	EAGERTON (TSHEMESE) JUNIOR SECONDARY SCHO	363	
11630225	LANDSEND JUNIOR SECONDARY SCHOOL	470	
11630203	TABASE JUNIOR SECONDARY SCHOOL	797	
11630157	ZANGQELE JUNIOR SECONDARY SCHOOL	519	
11560508	UPPER CHRIS HANI PLAYGROUND	50	Y
11630900	MPEKO JUNIOR SECONDARY SCHOOL	816	

Ward 24 comprises of a total of 6023 registered voters.
Wyk 24 bestaan uit 'n totaal van 6023 geregistreerde kiesers.

MIN VOTERS/KIESER 4796 NORM 5642 MAX VOTERS/KIESER 6488

VOTING DISTRICT No. STEMDISTRIK No.	VOTING STATION NAME STEMLOKAAL NAAM	NUMBER OF VOTERS GETAL KIESERS	SPLIT VD VERDEELDE SD
11590747	PATO JUNIOR SECONDARY SCHOOL	418	
11590017	LOWER MPAKO SENIOR PRIMARY SCHOOL	384	
11590028	COFFEE BAY JUNIOR SECONDARY SCHOOL	599	
11590051	ZINKAWU JUNIOR SECONDARY SCHOOL	515	
11590062	MDEDELENI JUNIOR SECONDARY SCHOOL	341	
11590073	MADAKENI JUNIOR SECONDARY SCHOOL	498	

11590107	MATOKAZINI JUNIOR SECONDARY SCHOOL	288
11590736	NTEKELELO JUNIOR SECONDARY SCHOOL	467
11590927	TEMPORARY VOTING STATION (HLOHLESAKHE STOR	342
11590938	MASIBUSANE GENERAL DEALER	406
11590950	GOBIDOLO SENIOR PRIMARY SCHOOL	303
11590972	MTALENI DUTCH REFORMED CHURCH	839
11590635	MAPUZI TECHNICAL SCHOOL	623

Ward 25	comprises of a total of 5775	registered voters.
Wyk 25	bestaan uit 'n totaal van 5775	geregistreeerde kiesers.
MIN VOTERS/KIESER 4796	NORM 5642	MAX VOTERS/KIESER 6488

VOTING DISTRICT No.	VOTING STATION NAME	NUMBER OF VOTERS	SPLIT VD
STEMDISTRIK No.	STEMLOKAAL NAAM	GETAL KIESERS	VERDEELDE SD
11590961	THWALIMOFU JUNIOR SECONDARY SCHOOL	250	
11591085	ZANOKHANYO SENIOR PRIMARY SCHOOL	279	
11591041	MANYAWENI STORE.	587	
11590725	THWALIKHULU JUNIOR SECONDARY SCHOOL	323	
11590680	CROCODILE VLEI STORE.	474	
11590141	NGCWANGUBA JUNIOR SECONDARY SCHOOL	1173	
11590039	MOUNT PARKAD JUNIOR SECONDARY SCHOOL	889	
11590130	MILTON DALASILE SENIOR SECONDARY SCHOOL	817	
11590084	MAQANYENI SENIOR PRIMARY SCHOOL	574	
11590657	VULINDLELA (THANDANANI) SENIOR PRIMARY SCHO	313	
11591074	TEMPORARY VOTING STATION (MOUNT BLAZES STO	96	

**MUNICIPAL DEMARCATION BOARD : DELIMITATION OF
MUNICIPAL WARDS IN TERMS OF THE LOCAL
GOVERNMENT : MUNICIPAL STRUCTURES ACT, 1998.**

Umzimvubu Local Municipality

EC442

In terms of Item 5(2) of Schedule 1 to the Local Government: Municipal Structures Act, 1998 (Act No. 117 of 1998) ("the Act") the Municipal Demarcation Board has considered written objections to its determination of wards.

Wards delimited and listed in Schedule 1 have been varied by the Board.
Wards listed in Schedule 2 have been confirmed by the Board.

Die Munisipale Afbakeningsraad het ingevolge Item 5(2) van Bylae 1 van die Wet op Plaaslike Regering: Munisipale Regering: Munisipale Strukture, 1998 (Wet No. 117 van 1998) ("die Wet"), besware teen sy afbakening van wyke oorweeg.

Wyke afgebaken en gelys in Bylae 1 is deur die Raad gewysig.
Wyke gelys in Bylae 2 is deur die Raad bevestig.

MS JANE THUPANA

CHAIRPERSON: MUNICIPAL DEMARCATION BOARD

SCHEDULE 1/BYLAE 1

Ward 2 comprises of a total of 3729 registered voters.
Wyk 2 bestaan uit 'n totaal van 3729 geregistreerde kiesers.

MIN VOTERS/KIESER 3080

NORM 3624

MAX VOTERS/KIESER 4168

VOTING DISTRICT No. STEMDISTRIK No.	VOTING STATION NAME STEMLOKAAL NAAM	NUMBER OF VOTERS GETAL KIESERS	SPLIT VD VERDEELDE SD
11790132	LUBALEKO JUNIOR SECONDARY SCHOOL	892	
11790121	NGWEGWENI JUNIOR SECONDARY SCHOOL	771	
11790750	SAHLULO SPS	310	
11790143	SIDAKENI JUNIOR SECONDARY SCHOOL	628	
11790020	NKANJI JUNIOR SECONDARY SCHOOL	522	
11790154	SIPOLWENI JUNIOR SECONDARY SCHOOL	606	

Ward 6 comprises of a total of 3141 registered voters.
Wyk 6 bestaan uit 'n totaal van 3141 geregistreerde kiesers.

MIN VOTERS/KIESER 3080

NORM 3624

MAX VOTERS/KIESER 4168

VOTING DISTRICT No. STEMDISTRIK No.	VOTING STATION NAME STEMLOKAAL NAAM	NUMBER OF VOTERS GETAL KIESERS	SPLIT VD VERDEELDE SD
11761062	MQOKWENI JUNIOR SECONDARY SCHOOL.	144	
11761253	NATALA NTSISWA SEC SCHOOL	160	
11790716	CELINKUNGU SENIOR PRIMARY SCHOOL	309	
11790367	NDUM-NDUM JUNIOR SECONDARY SCHOOL	275	
11790031	GOGELA JUNIOR SECONDARY SCHOOL	517	
11760386	NDARALA JUNIOR SECONDARY SCHOOL	323	
11760780	NQABENI SENIOR PRIMARY SCHOOL	217	
11790176	MBUMBAZI JUNIOR SECONDARY SCHOOL	390	
11760690	SILINDINI JUNIOR SECONDARY SCHOOL	161	
11760623	MQHEKEZWENI JUNIOR SECONDARY SCHOOL	270	
11760791	SYLLASVILLE SENIOR PRIMARY SCHOOL	375	

Ward 10 comprises of a total of 3784 registered voters.
Wyk 10 bestaan uit 'n totaal van 3784 geregistreerde kiesers.

MIN VOTERS/KIESER 3080

NORM 3624

MAX VOTERS/KIESER 4168

VOTING DISTRICT No. STEMDISTRIK No.	VOTING STATION NAME STEMLOKAAL NAAM	NUMBER OF VOTERS GETAL KIESERS	SPLIT VD VERDEELDE SD
11760566	NOMKHOLOKOTHO JUNIOR SECONDARY SCHOOL	613	
11761141	SIFOLWENI JUNIOR SECONDARY SCHOOL	170	
11760904	NCINIBA JUNIOR SECONDARY SCHOOL	230	

11760892	MDAKENI JUNIOR SECONDARY SCHOOL	400
11760656	MTSILA JUNIOR SECONDARY SCHOOL	357
11761220	TEMBENI JUNIOR SECONDARY SCHOOL	191
11760375	COLANA MISSION	519
11760230	DINGEZWENI JUNIOR SECONDARY SCHOOL	283
11760083	LOWER MVENYANE JUNIOR SECONDARY SCHOOL	595
11760667	MPAMBA JUNIOR SECONDARY SCHOOL	426

**MUNICIPAL DEMARCATION BOARD : DELIMITATION OF
MUNICIPAL WARDS IN TERMS OF THE LOCAL
GOVERNMENT : MUNICIPAL STRUCTURES ACT, 1998.**

Mbizana Local Municipality

EC443

In terms of Item 5(2) of Schedule 1 to the Local Government: Municipal Structures Act, 1998 (Act No. 117 of 1998) ("the Act") the Municipal Demarcation Board has considered written objections to its determination of wards.

Wards delimited and listed in Schedule 1 have been varied by the Board.
Wards listed in Schedule 2 have been confirmed by the Board.

Die Munisipale Afbakeningsraad het ingevolge Item 5(2) van Bylae 1 van die Wet op Plaaslike Regering: Munisipale Regering: Munisipale Strukture, 1998 (Wet No. 117 van 1998) ("die Wet"), besware teen sy afbakening van wyke oorweeg.

Wyke afgebaken en gelys in Bylae 1 is deur die Raad gewysig.
Wyke gelys in Bylae 2 is deur die Raad bevestig.

MS JANE THUPANA

CHAIRPERSON: MUNICIPAL DEMARCATION BOARD

SCHEDULE 1/BYLAE 1

Ward 3 comprises of a total of 3588 registered voters.
Wyk 3 bestaan uit 'n totaal van 3588 geregistreerde kiesers.

MIN VOTERS/KIESER 3404

NORM 4005

MAX VOTERS/KIESER 4606

VOTING DISTRICT No. STEMDISTRIK No.	VOTING STATION NAME STEMLOKAAL NAAM	NUMBER OF VOTERS GETAL KIESERS	SPLIT VD VERDEELDE SD
11751522	NTSHANGASE SENIOR PRIMARY SCHOOL	335	
11751971	LUKHANYO SENIOR PRIMARY SCHOOL	304	
11810629	MBIBA JUNIOR SECONDARY SCHOOL	387	
11751544	NTSHANGASE KRESTU CHURCH	295	
11751533	LONGWENI SENIOR PRIMARY SCHOOL	298	
11751229	IZIBANZINI JUNIOR SECONDARY SCHOOL	210	
11750903	NTSHANGASE JUNIOR SECONDARY SCHOOL	262	
11750149	NOMATHEBE JUNIOR SECONDARY SCHOOL	500	
11750060	YANGE SCHOOL	191	
11750037	NTOLA JUNIOR SECONDARY SCHOOL	406	
11750048	DUMSI SCHOOL	400	

Ward 9 comprises of a total of 4378 registered voters.
Wyk 9 bestaan uit 'n totaal van 4378 geregistreerde kiesers.

MIN VOTERS/KIESER 3404

NORM 4005

MAX VOTERS/KIESER 4606

VOTING DISTRICT No. STEMDISTRIK No.	VOTING STATION NAME STEMLOKAAL NAAM	NUMBER OF VOTERS GETAL KIESERS	SPLIT VD VERDEELDE SD
11810573	LUPILISWENI JUNIOR SECONDARY SCHOOL	397	
11810911	ENVIS METHODIST CHURCH	464	
11810900	ZANOKHANYO JUNIOR SECONDARY SCHOOL	275	
11810898	MATSHEZI SENIOR PRIMARY SCHOOL	285	
11810124	NQABENI JUNIOR SECONDARY SCHOOL	412	
11810090	NDAYINI PRIMARY SECONDARY SCHOOL	219	
11810089	SWANE JUNIOR SECONDARY SCHOOL	903	
11751555	BONDA JUNIOR SECONDARY SCHOOL	455	
11750307	MPETSHWA JUNIOR SECONDARY SCHOOL	648	
11810887	NQABENI GOSPEL AFRICAN CHURCH	320	

Ward 16 comprises of a total of 4121 registered voters.
Wyk 16 bestaan uit 'n totaal van 4121 geregistreerde kiesers.

MIN VOTERS/KIESER 3404

NORM 4005

MAX VOTERS/KIESER 4606

VOTING DISTRICT No. STEMDISTRIK No.	VOTING STATION NAME STEMLOKAAL NAAM	NUMBER OF VOTERS GETAL KIESERS	SPLIT VD VERDEELDE SD
11750431	MTAYISE JUNIOR SECONDARY SCHOOL	880	
11750385	DANGENI JUNIOR SECONDARY SCHOOL	461	
11751465	MTAYISE A.F.M CHURCH	332	
11751454	AMAMPISI CRECHE HALL	454	
11750936	MLINDAZWE JUNIOR SECONDARY SCHOOL	539	
11750251	MBEKWA JUNIOR SECONDARY SCHOOL	751	
11750240	DLANGEZWA PRIMARY SCHOOL	226	
11751353	NDLOVIMILE JUNIOR SECONDARY SCHOOL	478	

Ward 20 comprises of a total of 3983 registered voters.
Wyk 20 bestaan uit 'n totaal van 3983 geregistreerde kiesers.
 MIN VOTERS/KIESER 3404 NORM 4005 MAX VOTERS/KIESER 4606

VOTING DISTRICT No. STEMDISTRIK No.	VOTING STATION NAME STEMLOKAAL NAAM	NUMBER OF VOTERS GETAL KIESERS	SPLIT VD VERDEELDE SD
11750969	ETHRIDGE JUNIOR SECONDARY SCHOOL	902	
11751702	NONGEKE SENIOR SECONDARY SCHOOL	623	
11751690	STANFORD JUNIOR SECONDARY SCHOOL	481	
11751667	ST. FRANCIS ANGLICAN CHURCH	243	
11751656	KRESTU CHURCH	462	
11750868	MADADANA JUNIOR SECONDARY SCHOOL	730	
11750453	LINDOKUHLE JUNIOR SECONDARY SCHOOL	542	

Ward 22 comprises of a total of 4584 registered voters.
Wyk 22 bestaan uit 'n totaal van 4584 geregistreerde kiesers.
 MIN VOTERS/KIESER 3404 NORM 4005 MAX VOTERS/KIESER 4606

VOTING DISTRICT No. STEMDISTRIK No.	VOTING STATION NAME STEMLOKAAL NAAM	NUMBER OF VOTERS GETAL KIESERS	SPLIT VD VERDEELDE SD
11750824	MDELWA JUNIOR SECONDARY SCHOOL	541	
11750756	LUGWIJINI JUNIOR SECONDARY SCHOOL	851	
11750789	LUKHOLO JUNIOR SECONDARY SCHOOL	1106	
11751409	MFOLOZI ROMAN CATHOLIC CHURCH	764	
11751634	LUKHOLO CHURCH	617	
11752141	NOMAGQWATHEKAN SENIOR SECONDARY SCHOOL	347	
11751623	LUKHOLO REFORMED CHURCH	358	

Ward 28 comprises of a total of 3748 registered voters.
Wyk 28 bestaan uit 'n totaal van 3748 geregistreerde kiesers.
 MIN VOTERS/KIESER 3404 NORM 4005 MAX VOTERS/KIESER 4606

VOTING DISTRICT No. STEMDISTRIK No.	VOTING STATION NAME STEMLOKAAL NAAM	NUMBER OF VOTERS GETAL KIESERS	SPLIT VD VERDEELDE SD
11752231	HOLY SPIRIT IN ZION	146	
11752174	MNGUNGU HLALANATHI CHURCH HALL	183	
11752152	LUNDINI JUNIOR SECONDARY SCHOOL	270	
11751342	MNGUNGU JUNIOR SECONDARY SCHOOL	498	
11750958	SGIDI SENIOR PRIMARY SCHOOL	304	
11750408	MDATYA JUNIOR SECONDARY SCHOOL	472	
11750802	ELITYENI JUNIOR SECONDARY SCHOOL	509	
11750374	TOPOZO JUNIOR SECONDARY SCHOOL	315	
11750352	SIDANGA JUNIOR SECONDARY SCHOOL	272	
11750554	GUMZANA JUNIOR SECONDARY SCHOOL	387	
11750419	MAHAHA SENIOR SECONDARY SCHOOL	392	

**MUNICIPAL DEMARCATION BOARD : DELIMITATION OF
MUNICIPAL WARDS IN TERMS OF THE LOCAL
GOVERNMENT : MUNICIPAL STRUCTURES ACT, 1998.**

Nelson Mandela Bay Metropolitan Municipality

NMA

In terms of Item 5(2) of Schedule 1 to the Local Government: Municipal Structures Act, 1998 (Act No. 117 of 1998) ("the Act") the Municipal Demarcation Board has considered written objections to its determination of wards.

Wards delimited and listed in Schedule 1 have been varied by the Board.
Wards listed in Schedule 2 have been confirmed by the Board.

Die Munisipale Afbakeningsraad het ingevolge Item 5(2) van Bylae 1 van die Wet op Plaaslike Regering: Munisipale Regering: Munisipale Strukture, 1998 (Wet No. 117 van 1998) ("die Wet"), besware teen sy afbakening van wyke oorweeg.

Wyke afgebaken en gelys in Bylae 1 is deur die Raad gewysig.
Wyke gelys in Bylae 2 is deur die Raad bevestig.

MS JANE THUPANA

CHAIRPERSON: MUNICIPAL DEMARCATION BOARD

SCHEDULE 1/BYLAE 1

Ward 1	comprises of a total of 11361	registered voters.	
Wyk 1	bestaan uit 'n totaal van 11361	geregistreerde kiesers.	
MIN VOTERS/KIESER	8397	NORM	9879
		MAX VOTERS/KIESER	11361
VOTING DISTRICT No.	VOTING STATION NAME	NUMBER OF VOTERS	SPLIT VD
STEMDISTRIK No.	STEMLOKAAL NAAM	GETAL KIESERS	VERDEELDE SD
10250019	CESHIRE HOMES	5014	Y
10460090	ELUKHOLWENI FARM SCHOOL	1288	
10250064	MANCE KARATE CLUB	4069	
10460089	TEMPORARY VOTING STATION (RIVERSIDE)	990	
Ward 2	comprises of a total of 9933	registered voters.	
Wyk 2	bestaan uit 'n totaal van 9933	geregistreerde kiesers.	
MIN VOTERS/KIESER	8397	NORM	9879
		MAX VOTERS/KIESER	11361
VOTING DISTRICT No.	VOTING STATION NAME	NUMBER OF VOTERS	SPLIT VD
STEMDISTRIK No.	STEMLOKAAL NAAM	GETAL KIESERS	VERDEELDE SD
10251098	ACVV CENTRE	2688	
10250019	CESHIRE HOMES	839	Y
10250020	PORTUGUESE CLUB	4348	
10251087	KINGS BEACH LIFE SAVERS CLUB	2058	
Ward 3	comprises of a total of 11295	registered voters.	
Wyk 3	bestaan uit 'n totaal van 11295	geregistreerde kiesers.	
MIN VOTERS/KIESER	8397	NORM	9879
		MAX VOTERS/KIESER	11361
VOTING DISTRICT No.	VOTING STATION NAME	NUMBER OF VOTERS	SPLIT VD
STEMDISTRIK No.	STEMLOKAAL NAAM	GETAL KIESERS	VERDEELDE SD
10251661	SETTLERS PARK PRIMARY SCHOOL	893	
10251100	GREENWOOD PRIMARY SCHOOL	2181	Y
10250097	WALMER TOWN HALL	4069	
10250086	BUFFELSFONTEIN OLD AGE HOME	4152	
Ward 5	comprises of a total of 10073	registered voters.	
Wyk 5	bestaan uit 'n totaal van 10073	geregistreerde kiesers.	
MIN VOTERS/KIESER	8397	NORM	9879
		MAX VOTERS/KIESER	11361
VOTING DISTRICT No.	VOTING STATION NAME	NUMBER OF VOTERS	SPLIT VD
STEMDISTRIK No.	STEMLOKAAL NAAM	GETAL KIESERS	VERDEELDE SD
10251100	GREENWOOD PRIMARY SCHOOL	200	Y
10250244	LAWSON BROWN HIGH SCHOOL	3011	
10251122	WESTBOURNE OVAL HALL	3744	
10251111	CITY HALL	3118	

Ward 6 comprises of a total of 11134 registered voters.
Wyk 6 bestaan uit 'n totaal van 11134 geregistreerde kiesers.
 MIN VOTERS/KIESER 8397 NORM 9879 MAX VOTERS/KIESER 11361

VOTING DISTRICT No. STEMDISTRIK No.	VOTING STATION NAME STEMLOKAAL NAAM	NUMBER OF VOTERS GETAL KIESERS	SPLIT VD VERDEELDE SD
10250121	LORRAINE METHODIST CHURCH OF AFRICA	3321	Y
10251672	LONDT PARK CLUB	1149	
10250075	CHARLO PRIMARY SCHOOL	3974	
10250109	MTR SMIT CHILDRENS' HOME	2690	

Ward 8 comprises of a total of 11101 registered voters.
Wyk 8 bestaan uit 'n totaal van 11101 geregistreerde kiesers.
 MIN VOTERS/KIESER 8397 NORM 9879 MAX VOTERS/KIESER 11361

VOTING DISTRICT No. STEMDISTRIK No.	VOTING STATION NAME STEMLOKAAL NAAM	NUMBER OF VOTERS GETAL KIESERS	SPLIT VD VERDEELDE SD
10251683	LORRAINE PRIMARY SCHOOL	1513	
10250132	TEMPORARY VOTING STATION (TUGELA TENT)	715	Y
10250143	CHRISTIAN LIFE CENTRE	3072	
10250110	P.E RIDING HORSE CLUB	5801	

Ward 12 comprises of a total of 11176 registered voters.
Wyk 12 bestaan uit 'n totaal van 11176 geregistreerde kiesers.
 MIN VOTERS/KIESER 8397 NORM 9879 MAX VOTERS/KIESER 11361

VOTING DISTRICT No. STEMDISTRIK No.	VOTING STATION NAME STEMLOKAAL NAAM	NUMBER OF VOTERS GETAL KIESERS	SPLIT VD VERDEELDE SD
10250222	NEWTON PARK LIBRARY	875	Y
10250187	MORNINGSIDE HIGH SCHOOL	1998	Y
10250200	MOREGROVE PRIMARY SCHOOL	2062	
10250323	ALPHA PRIMARY SCHOOL	1320	Y
10250345	MALABAR COMMUNITY CENTRE	4455	
10250255	ALEXANDER ROAD HIGH SCHOOL	466	Y

Ward 13 comprises of a total of 10584 registered voters.
Wyk 13 bestaan uit 'n totaal van 10584 geregistreerde kiesers.
 MIN VOTERS/KIESER 8397 NORM 9879 MAX VOTERS/KIESER 11361

VOTING DISTRICT No. STEMDISTRIK No.	VOTING STATION NAME STEMLOKAAL NAAM	NUMBER OF VOTERS GETAL KIESERS	SPLIT VD VERDEELDE SD
10250323	ALPHA PRIMARY SCHOOL	979	Y
10250356	BAYVIEW PRIMARY SCHOOL	2526	

10250367	HELENVALE PRIMARY SCHOOL	2546
10250378	HILLCREST PRIMARY SCHOOL	2250
10250389	WORD OF LIGHT CHRISTIAN WORKS	2283

Ward 14 comprises of a total of 9023 registered voters.
Wyk 14 bestaan uit 'n totaal van 9023 geregistreerde kiesers.

MIN VOTERS/KIESER 8397 NORM 9879 MAX VOTERS/KIESER 11361

VOTING DISTRICT No. STEMDISTRIK No.	VOTING STATION NAME STEMLOKAAL NAAM	NUMBER OF VOTERS GETAL KIESERS	SPLIT VD VERDEELDE SD
10251706	CENTENARY HALL	639	
10251201	NEW BRIGHTON RENT OFFICE	200	Y
10251717	MOLEFE PRIMARY SCHOOL	1320	
10251245	NEWELL HIGH SCHOOL	2624	
10251234	PENDLA PRIMARY SCHOOL	2025	
10251212	COWAN HIGH SCHOOL	2215	

Ward 15 comprises of a total of 8789 registered voters.
Wyk 15 bestaan uit 'n totaal van 8789 geregistreerde kiesers.

MIN VOTERS/KIESER 8397 NORM 9879 MAX VOTERS/KIESER 11361

VOTING DISTRICT No. STEMDISTRIK No.	VOTING STATION NAME STEMLOKAAL NAAM	NUMBER OF VOTERS GETAL KIESERS	SPLIT VD VERDEELDE SD
10251256	EDWARD KOEK METHODIST CHURCH	2466	
10251155	SYDENHAM PRIMARY SCHOOL	3252	
10251223	JARVIS GQAMLANA PRIMARY SCHOOL	3046	
10251076	ST CROIX SEA SCOUT HALL	25	Y

Ward 16 comprises of a total of 8413 registered voters.
Wyk 16 bestaan uit 'n totaal van 8413 geregistreerde kiesers.

MIN VOTERS/KIESER 8397 NORM 9879 MAX VOTERS/KIESER 11361

VOTING DISTRICT No. STEMDISTRIK No.	VOTING STATION NAME STEMLOKAAL NAAM	NUMBER OF VOTERS GETAL KIESERS	SPLIT VD VERDEELDE SD
10251492	TEMPORARY VOTING STATION (MAHAMBEHLALA & M	1757	
10251267	J Y HLISO MEMORIAL CHURCH	1827	
10251605	MASANGWANA DAY CARE CENTRE	1474	
10251324	BEN SINUKA PRIMARY SCHOOL	1658	
10251346	TEMPORARY VOTING STATION (MK BUILDING)	1447	
10251076	ST CROIX SEA SCOUT HALL	250	Y

Ward 17 comprises of a total of 8397 registered voters.
Wyk 17 bestaan uit 'n totaal van 8397 geregistreerde kiesers.
 MIN VOTERS/KIESER 8397 NORM 9879 MAX VOTERS/KIESER 11361

VOTING DISTRICT No. STEMDISTRIK No.	VOTING STATION NAME STEMLOKAAL NAAM	NUMBER OF VOTERS GETAL KIESERS	SPLIT VD VERDEELDE SD
10251335	THUBELIHLE SECONDARY SCHOOL	1975	
10251290	PHILIP NIKIWE SENIOR SECONDARY SCHOOL	1447	
10251278	ELUNDINI CRECHE	2159	
10251481	EBHONGWENI PRIMARY SCHOOL	513	Y
10251289	STEPHEN MAZUNGULA PRIMARY SCHOOL	2303	

Ward 18 comprises of a total of 8409 registered voters.
Wyk 18 bestaan uit 'n totaal van 8409 geregistreerde kiesers.
 MIN VOTERS/KIESER 8397 NORM 9879 MAX VOTERS/KIESER 11361

VOTING DISTRICT No. STEMDISTRIK No.	VOTING STATION NAME STEMLOKAAL NAAM	NUMBER OF VOTERS GETAL KIESERS	SPLIT VD VERDEELDE SD
10251302	TEMPORARY VOTING STATION (NGENE ROAD NEW B	1940	
10251616	STRUANDALE TENT	1340	Y
10251481	EBHONGWENI PRIMARY SCHOOL	1940	Y
10251368	KWAZAKHELE HOSTEL HALL	200	Y
10251313	BJ MNYANDA PP SCHOOL	2989	

Ward 22 comprises of a total of 8829 registered voters.
Wyk 22 bestaan uit 'n totaal van 8829 geregistreerde kiesers.
 MIN VOTERS/KIESER 8397 NORM 9879 MAX VOTERS/KIESER 11361

VOTING DISTRICT No. STEMDISTRIK No.	VOTING STATION NAME STEMLOKAAL NAAM	NUMBER OF VOTERS GETAL KIESERS	SPLIT VD VERDEELDE SD
10251403	ETHIOPIAN CHARISMATIC CHURCH	1812	
10251414	MASAKANE PRIMARY SCHOOL	2442	
10251425	WB TSHUME PRIMARY SCHOOL	2136	
10251559	PHAKAMA PUBLIC PRIMARY SCHOOL	1022	Y
10250840	ZAMUKUKHANYA SCHOOL	150	Y
10250851	SITHEMBILE PRIMARY SCHOOL	1267	Y

Ward 25 comprises of a total of 9959 registered voters.
Wyk 25 bestaan uit 'n totaal van 9959 geregistreerde kiesers.
 MIN VOTERS/KIESER 8397 NORM 9879 MAX VOTERS/KIESER 11361

VOTING DISTRICT No. STEMDISTRIK No.	VOTING STATION NAME STEMLOKAAL NAAM	NUMBER OF VOTERS GETAL KIESERS	SPLIT VD VERDEELDE SD
--	--	-----------------------------------	--------------------------

10251380	NKUTHALO PUBLIC PRIMARY SCHOOL	714	Y
10250851	SITHEMBILE PRIMARY SCHOOL	849	Y
10251751	GARRET METHODIST CHURCH	1187	
10250794	GARRET PUBLIC PRIMARY SCHOOL	2094	
10251188	PIETER RADEMEYER HALL	3916	Y
10251201	NEW BRIGHTON RENT OFFICE	1199	Y

Ward 26 comprises of a total of 8694 registered voters.
Wyk 26 bestaan uit 'n totaal van 8694 geregistreerde kiesers.
 MIN VOTERS/KIESER 8397 NORM 9879 MAX VOTERS/KIESER 11361

VOTING DISTRICT No. STEMDISTRIK No.	VOTING STATION NAME STEMLOKAAL NAAM	NUMBER OF VOTERS GETAL KIESERS	SPLIT VD VERDEELDE SD
10251739	MVISISWANO PRIMARY SCHOOL	596	
10250840	ZAMUKUKHANYA SCHOOL	2240	Y
10250806	EMSENGENI PRIMARY SCHOOL	2411	
10250851	SITHEMBILE PRIMARY SCHOOL	311	Y
10250839	EMZOMNCANE PRIMARY SCHOOL	754	Y
10250817	TEMPORARY VOTING STATION (ZWIDE SCRAP METAL	2382	

Ward 27 comprises of a total of 8401 registered voters.
Wyk 27 bestaan uit 'n totaal van 8401 geregistreerde kiesers.
 MIN VOTERS/KIESER 8397 NORM 9879 MAX VOTERS/KIESER 11361

VOTING DISTRICT No. STEMDISTRIK No.	VOTING STATION NAME STEMLOKAAL NAAM	NUMBER OF VOTERS GETAL KIESERS	SPLIT VD VERDEELDE SD
10250761	PHAKAMISA HIGH SCHOOL	2506	
10250772	TEMPORARY VOTING STATION (DOWN JOHNSON RO	1155	
10250783	SOWETO ON SEA COMMUNITY HALL	2100	
10250828	SOWETO-ON-SEA PRIMARY SCHOOL	1666	
10250750	UKUKHANYA PRE-SCHOOL	974	Y

Ward 28 comprises of a total of 9323 registered voters.
Wyk 28 bestaan uit 'n totaal van 9323 geregistreerde kiesers.
 MIN VOTERS/KIESER 8397 NORM 9879 MAX VOTERS/KIESER 11361

VOTING DISTRICT No. STEMDISTRIK No.	VOTING STATION NAME STEMLOKAAL NAAM	NUMBER OF VOTERS GETAL KIESERS	SPLIT VD VERDEELDE SD
10250727	NDZONDELELO HIGH SCHOOL	1823	
10250750	UKUKHANYA PRE-SCHOOL	990	Y
10250749	MZIMHLOPE PRIMARY SCHOOL	2304	

10250738	ELUMANYANWENI PRIMARY SCHOOL	1622
10250716	EMFUNDWENI PRIMARY SCHOOL	2584

Ward 30 comprises of a total of 9389 registered voters.
Wyk 30 bestaan uit 'n totaal van 9389 geregistreerde kiesers.
 MIN VOTERS/KIESER 8397 NORM 9879 MAX VOTERS/KIESER 11361

VOTING DISTRICT No. STEMDISTRIK No.	VOTING STATION NAME STEMLOKAAL NAAM	NUMBER OF VOTERS GETAL KIESERS	SPLIT VD VERDEELDE SD
10250693	TEMPORARY VOTING SCHOOL (SAKUBA STREET ZWI	1882	
10250705	RABE CHURCH	1394	
10250862	KWAMAGXAKI COMMUNITY CENTRE	2847	
10251740	VEEPLAAS COMMUNITY HALL	1256	
10251076	ST CROIX SEA SCOUT HALL	354	Y
10250682	KWAMAGXAKI HIGH SCHOOL	1656	

Ward 32 comprises of a total of 11360 registered voters.
Wyk 32 bestaan uit 'n totaal van 11360 geregistreerde kiesers.
 MIN VOTERS/KIESER 8397 NORM 9879 MAX VOTERS/KIESER 11361

VOTING DISTRICT No. STEMDISTRIK No.	VOTING STATION NAME STEMLOKAAL NAAM	NUMBER OF VOTERS GETAL KIESERS	SPLIT VD VERDEELDE SD
10250435	ARCADIA PRIMARY SCHOOL	2196	Y
10250390	REPUBLIC PRIMARY SCHOOL	2061	
10250402	DIE HEUWEL PRIMARY SCHOOL	2047	
10250413	BETHELSDORP SENIOR SECONDARY SCHOOL	2875	
10250479	TRIOMPH PRIMARY SCHOOL	2181	

Ward 34 comprises of a total of 11361 registered voters.
Wyk 34 bestaan uit 'n totaal van 11361 geregistreerde kiesers.
 MIN VOTERS/KIESER 8397 NORM 9879 MAX VOTERS/KIESER 11361

VOTING DISTRICT No. STEMDISTRIK No.	VOTING STATION NAME STEMLOKAAL NAAM	NUMBER OF VOTERS GETAL KIESERS	SPLIT VD VERDEELDE SD
10251773	CHETTY SENIOR SECONDARY SCHOOL	746	
10250435	ARCADIA PRIMARY SCHOOL	532	Y
10250536	FERNWOOD PRIMARY SCHOOL	3106	Y
10250457	WONDERWONINGS COMMUNITY CENTRE	3929	
10250491	FRANK MOODIE HALL	3048	

Ward 39	comprises of a total of 11361	registered voters.
Wyk 39	bestaan uit 'n totaal van 11361	geregistreerde kiesers.
MIN VOTERS/KIESER	8397	NORM 9879
		MAX VOTERS/KIESER 11361

VOTING DISTRICT No.	VOTING STATION NAME	NUMBER OF VOTERS	SPLIT VD
STEMDISTRIK No.	STEMLOKAAL NAAM	GETAL KIESERS	VERDEELDE SD
10250132	TEMPORARY VOTING STATION (TUGELA TENT)	4368	Y
10250154	ROWALLAN PARK PRIMARY SCHOOL	4091	
10250165	KABEGA PRIMARY SCHOOL	2902	

Ward 40	comprises of a total of 11338	registered voters.
Wyk 40	bestaan uit 'n totaal van 11338	geregistreerde kiesers.
MIN VOTERS/KIESER	8397	NORM 9879
		MAX VOTERS/KIESER 11361

VOTING DISTRICT No.	VOTING STATION NAME	NUMBER OF VOTERS	SPLIT VD
STEMDISTRIK No.	STEMLOKAAL NAAM	GETAL KIESERS	VERDEELDE SD
10460067	GREENBUSHES COUNTRY CLUB TENT	329	
10480014	SEAVIEW COMMUNITY CENTRE	1705	
10460078	GREENBUSHES MOTEL TENT	1803	
10460012	ST ALBANS PRIMARY SCHOOL	1293	
10460034	ANKERVAS PRIMARY SCHOOL	1304	Y
10460023	VAN STADENS WILDFLOWER RESERVE HALL	635	
10460113	THE ISLAND FOREST RESERVE SCHOOL	634	
10360011	BLUE HORIZON BAY COMMUNITY HALL	400	
10460056	KUYGA COMMUNITY CENTRE	3235	

Ward 45	comprises of a total of 9997	registered voters.
Wyk 45	bestaan uit 'n totaal van 9997	geregistreerde kiesers.
MIN VOTERS/KIESER	8397	NORM 9879
		MAX VOTERS/KIESER 11361

VOTING DISTRICT No.	VOTING STATION NAME	NUMBER OF VOTERS	SPLIT VD
STEMDISTRIK No.	STEMLOKAAL NAAM	GETAL KIESERS	VERDEELDE SD
10300420	TEMPORARY VOTING STATION (NOBUHLE AREA 10)	1786	
10510030	KRUISRIVIER PRIMARY SCHOOL	371	
10300408	MABANDLA PRE SCHOOL	801	
10300363	LUCKY LUKE CRECHE	1902	
10300127	MJULENI SCHOOL	2300	
10300116	TANDUXOLO SCHOOL	2787	
10460034	ANKERVAS PRIMARY SCHOOL	50	Y

Ward 46 comprises of a total of 10427 registered voters.
Wyk 46 bestaan uit 'n totaal van 10427 geregistreerde kiesers.
 MIN VOTERS/KIESER 8397 NORM 9879 MAX VOTERS/KIESER 11361

VOTING DISTRICT No. STEMDISTRIK No.	VOTING STATION NAME STEMLOKAAL NAAM	NUMBER OF VOTERS GETAL KIESERS	SPLIT VD VERDEELDE SD
10300194	INNES PRIMARY SCHOOL	2750	
10300172	NTLEMEZA PRIMARY SCHOOL	2173	
10300183	STEPHEN NKOMO SCHOOL	2762	
10300161	ASSEMBLIES OF GOD CHURCH	2742	

Ward 48 comprises of a total of 10763 registered voters.
Wyk 48 bestaan uit 'n totaal van 10763 geregistreerde kiesers.
 MIN VOTERS/KIESER 8397 NORM 9879 MAX VOTERS/KIESER 11361

VOTING DISTRICT No. STEMDISTRIK No.	VOTING STATION NAME STEMLOKAAL NAAM	NUMBER OF VOTERS GETAL KIESERS	SPLIT VD VERDEELDE SD
10300206	AGS LAVENDER	220	Y
10300273	MCCARTHY SCHOOL	2353	
10300262	DALE STREET CONGREGATION	2237	
10300240	WINTERBERG SCHOOL	2522	
10300251	ALLANRIDGE HALL	3431	

Ward 51 comprises of a total of 10526 registered voters.
Wyk 51 bestaan uit 'n totaal van 10526 geregistreerde kiesers.
 MIN VOTERS/KIESER 8397 NORM 9879 MAX VOTERS/KIESER 11361

VOTING DISTRICT No. STEMDISTRIK No.	VOTING STATION NAME STEMLOKAAL NAAM	NUMBER OF VOTERS GETAL KIESERS	SPLIT VD VERDEELDE SD
10300206	AGS LAVENDER	2778	Y
10300217	MUIR COLLEGE	2428	
10300228	HANDHAAF SCHOOL	3119	
10300239	PARKLANE COLLEGE	2201	

Ward 60 comprises of a total of 11310 registered voters.
Wyk 60 bestaan uit 'n totaal van 11310 geregistreerde kiesers.
 MIN VOTERS/KIESER 8397 NORM 9879 MAX VOTERS/KIESER 11361

VOTING DISTRICT No. STEMDISTRIK No.	VOTING STATION NAME STEMLOKAAL NAAM	NUMBER OF VOTERS GETAL KIESERS	SPLIT VD VERDEELDE SD
10251818	TEMPORARY VOTING STATION (WESLEY ESTATE TEN	5405	Y
10251076	ST CROIX SEA SCOUT HALL	2905	Y
10251638	COEGA PRI SCHOOL	3000	Y

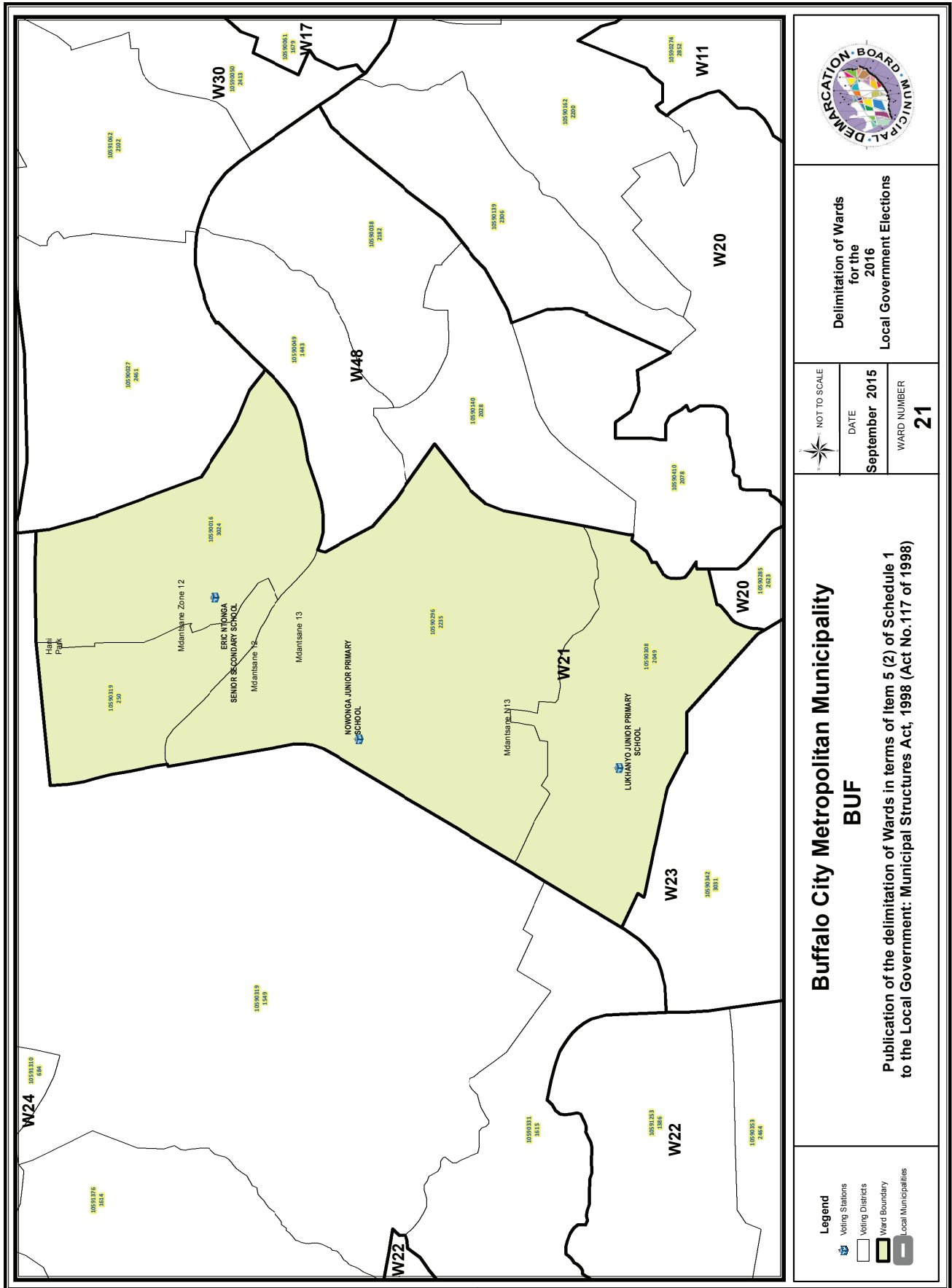

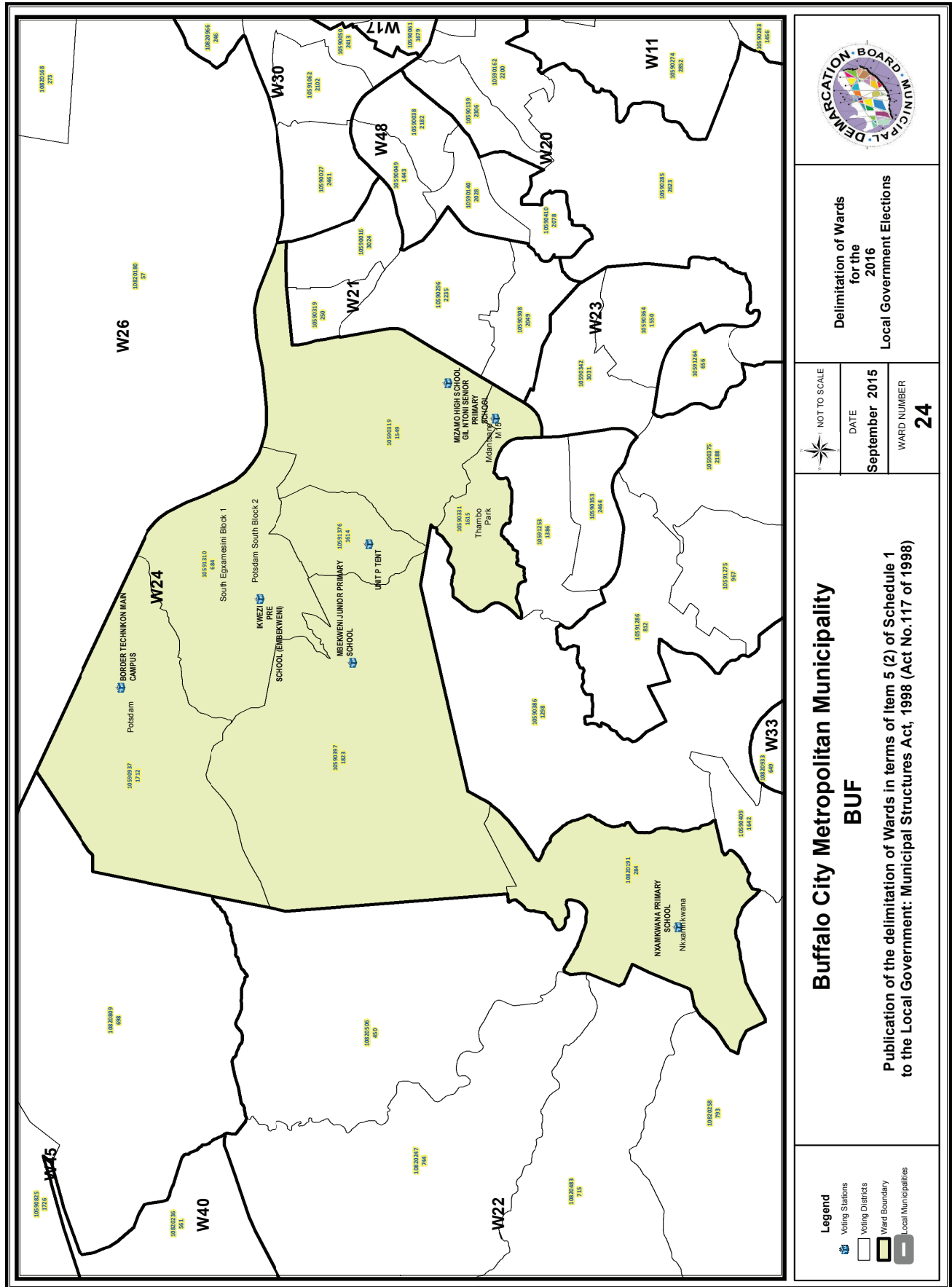

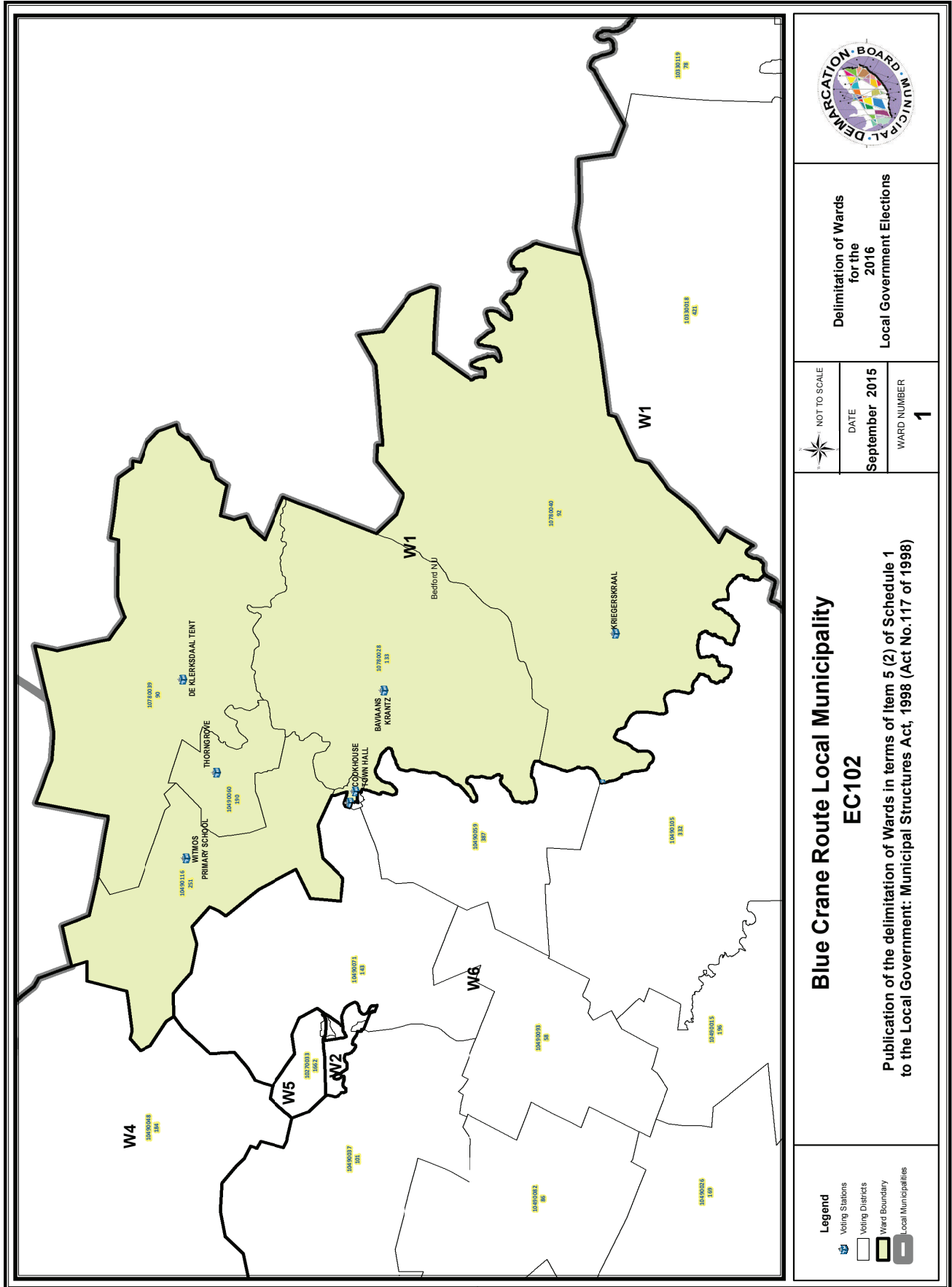

Delimitation of Wards
for the
2016
Local Government Elections



NOT TO SCALE

DATE
September 2015

WARD NUMBER
1

Blue Crane Route Local Municipality EC102

Publication of the delimitation of Wards in terms of Item 5 (2) of Schedule 1
to the Local Government: Municipal Structures Act, 1998 (Act No.117 of 1998)

Legend

- Voting Stations
- Voting Districts
- Ward Boundary
- Local Municipalities

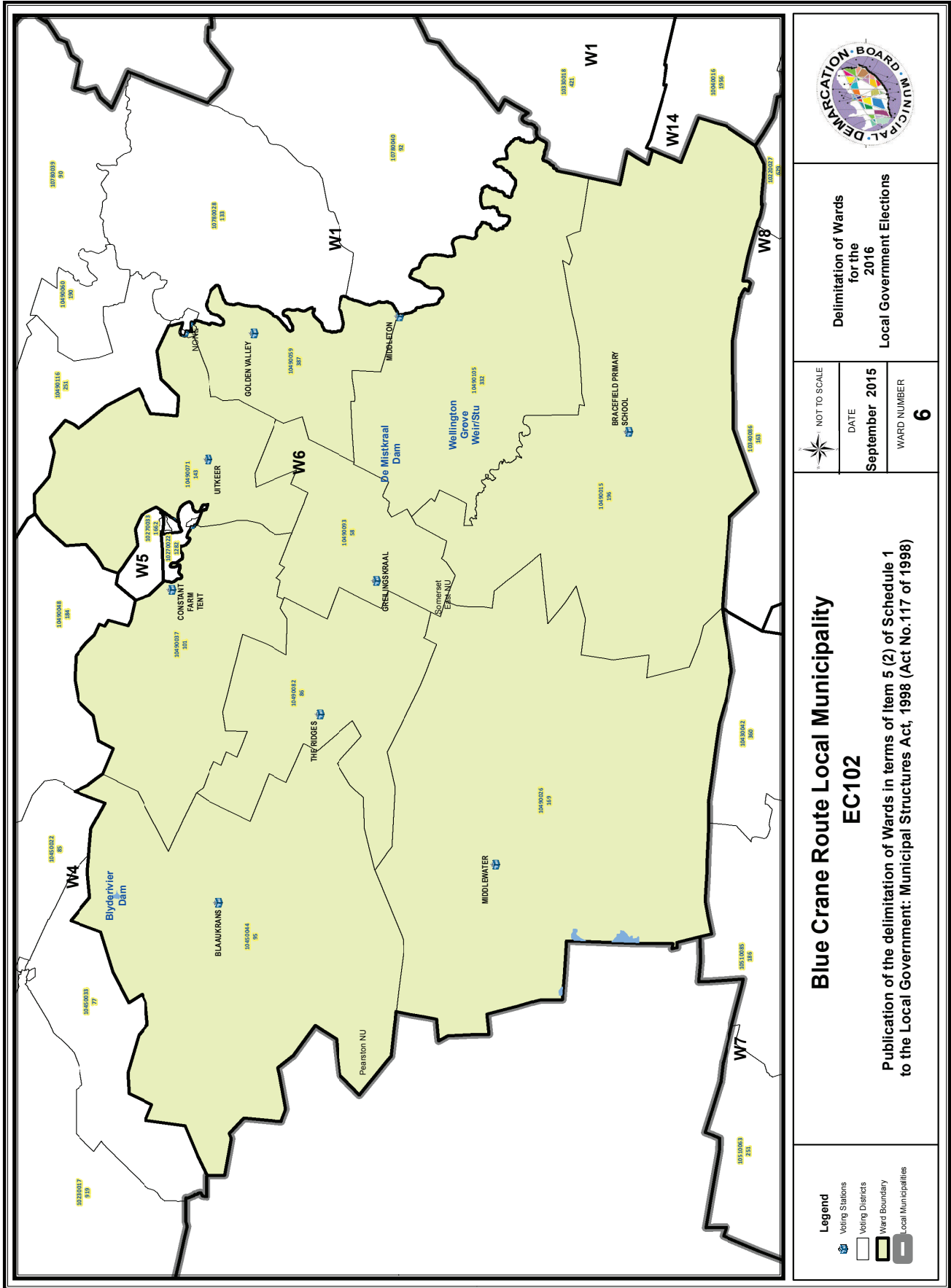

**Delimitation of Wards
for the
2016
Local Government Elections**

NOT TO SCALE
DATE
September 2015
WARD NUMBER
6

**Blue Crane Route Local Municipality
EC102**
Publication of the delimitation of Wards in terms of Item 5 (2) of Schedule 1
to the Local Government: Municipal Structures Act, 1998 (Act No.117 of 1998)

Legend

- Voting Stations
- Voting Districts
- Ward Boundary
- Local Municipalities

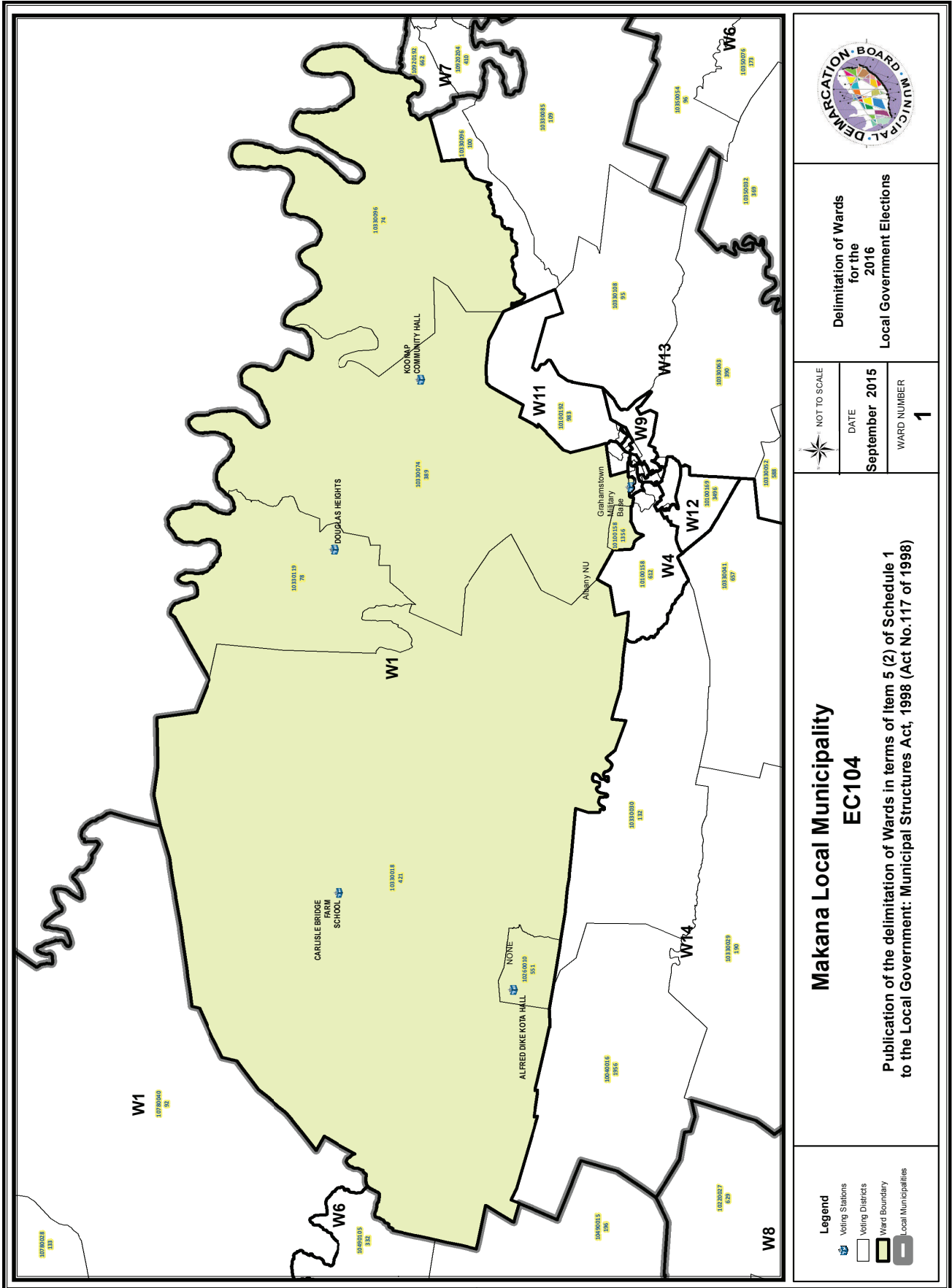

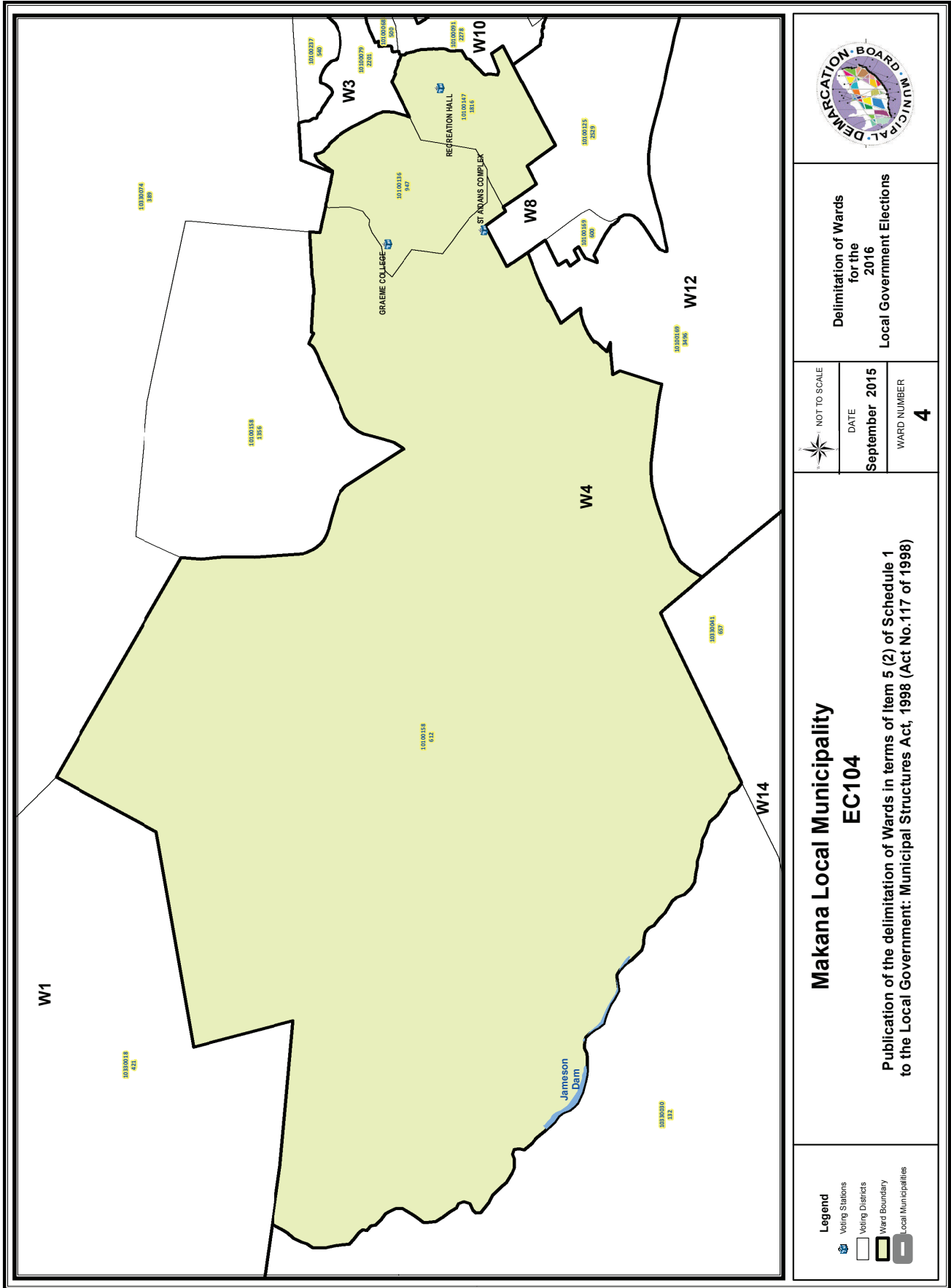

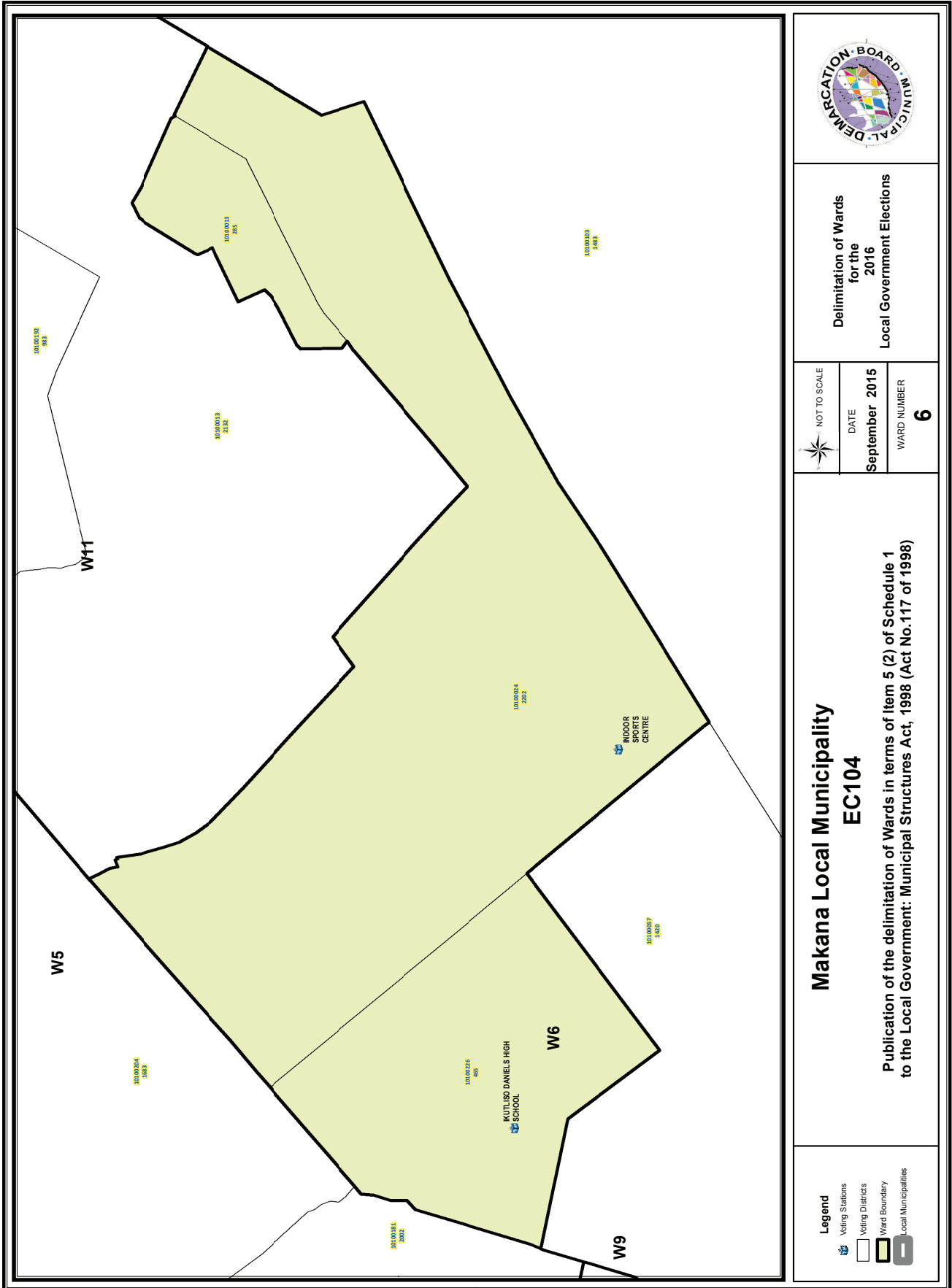

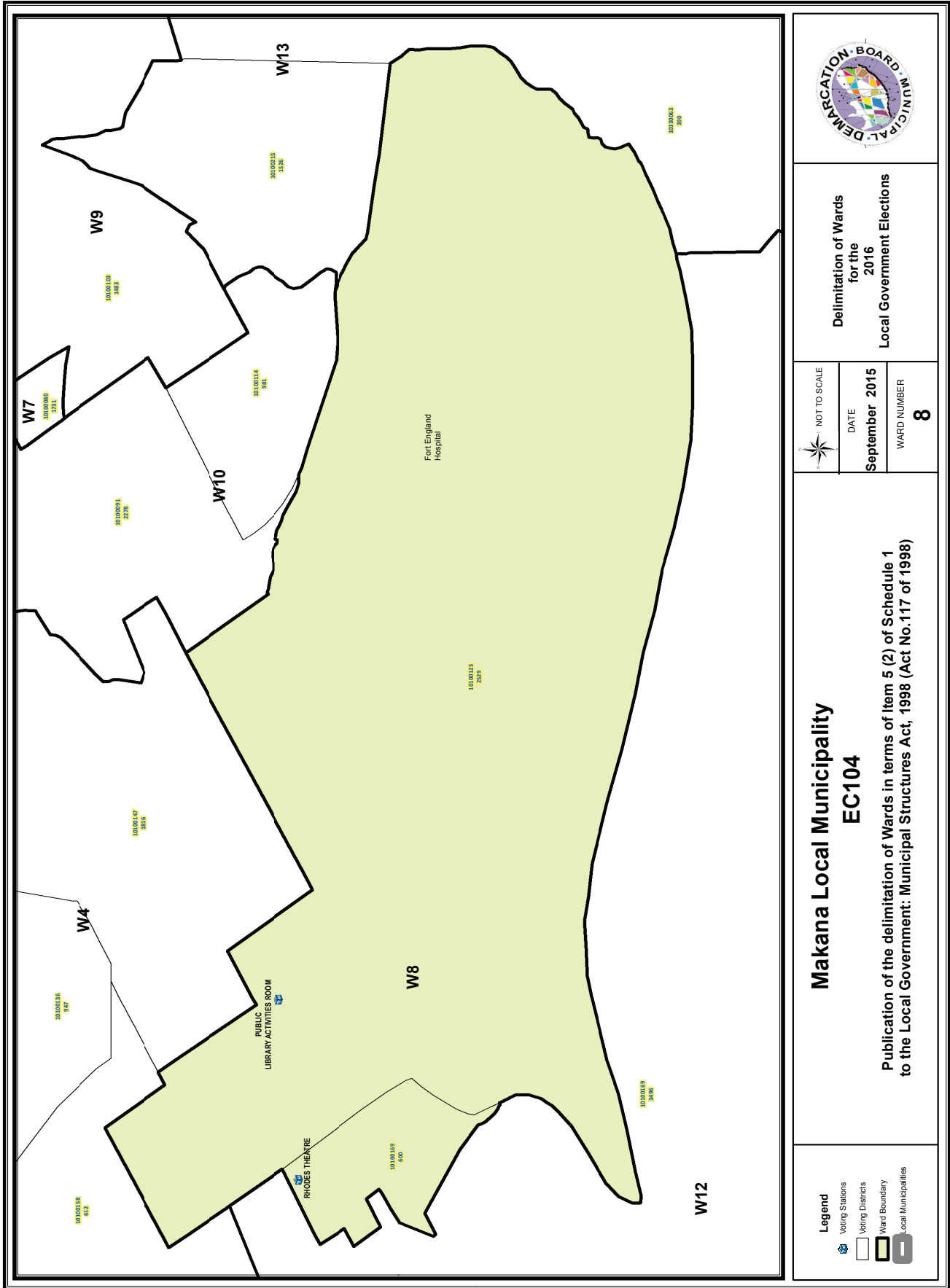

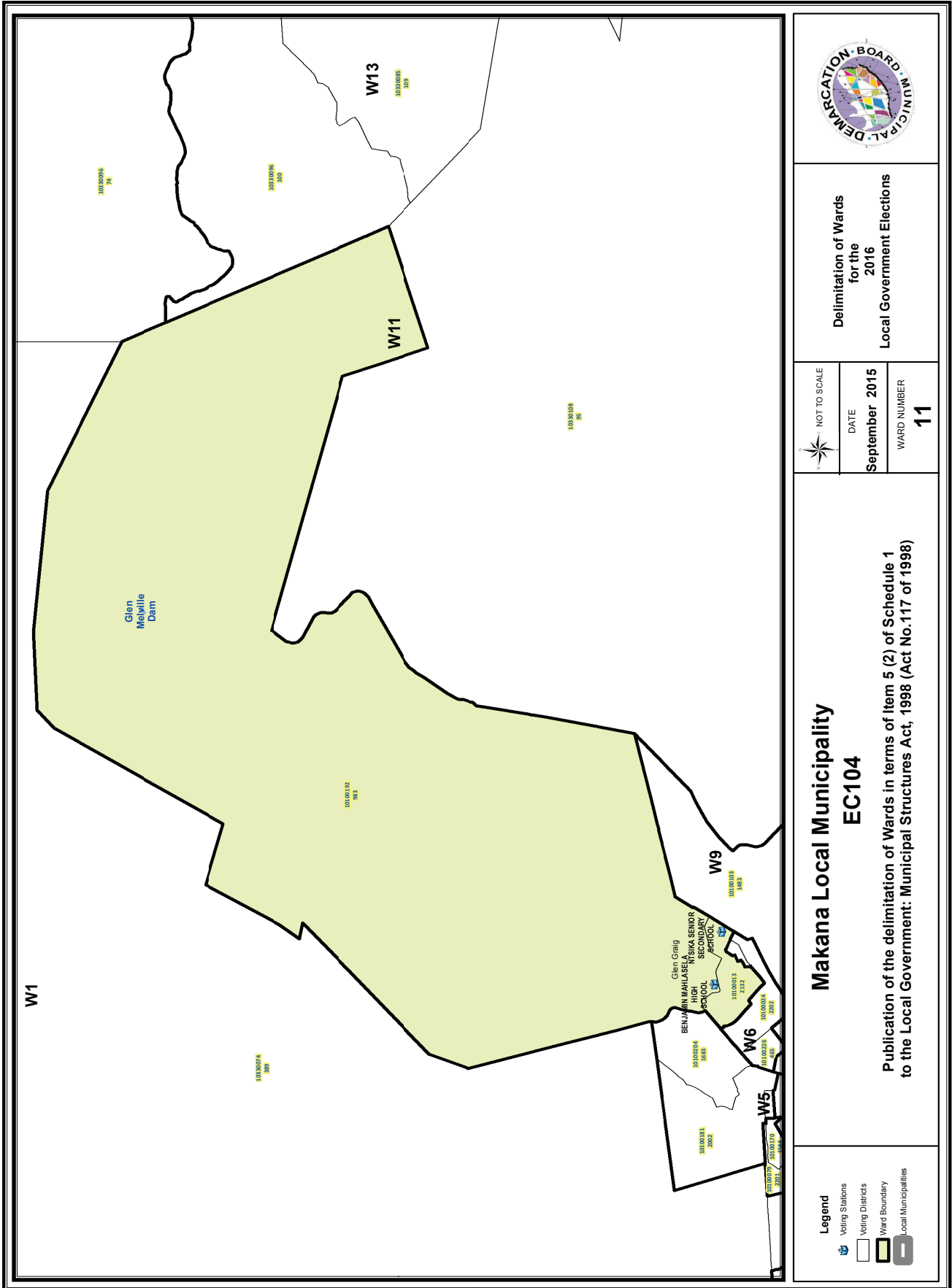

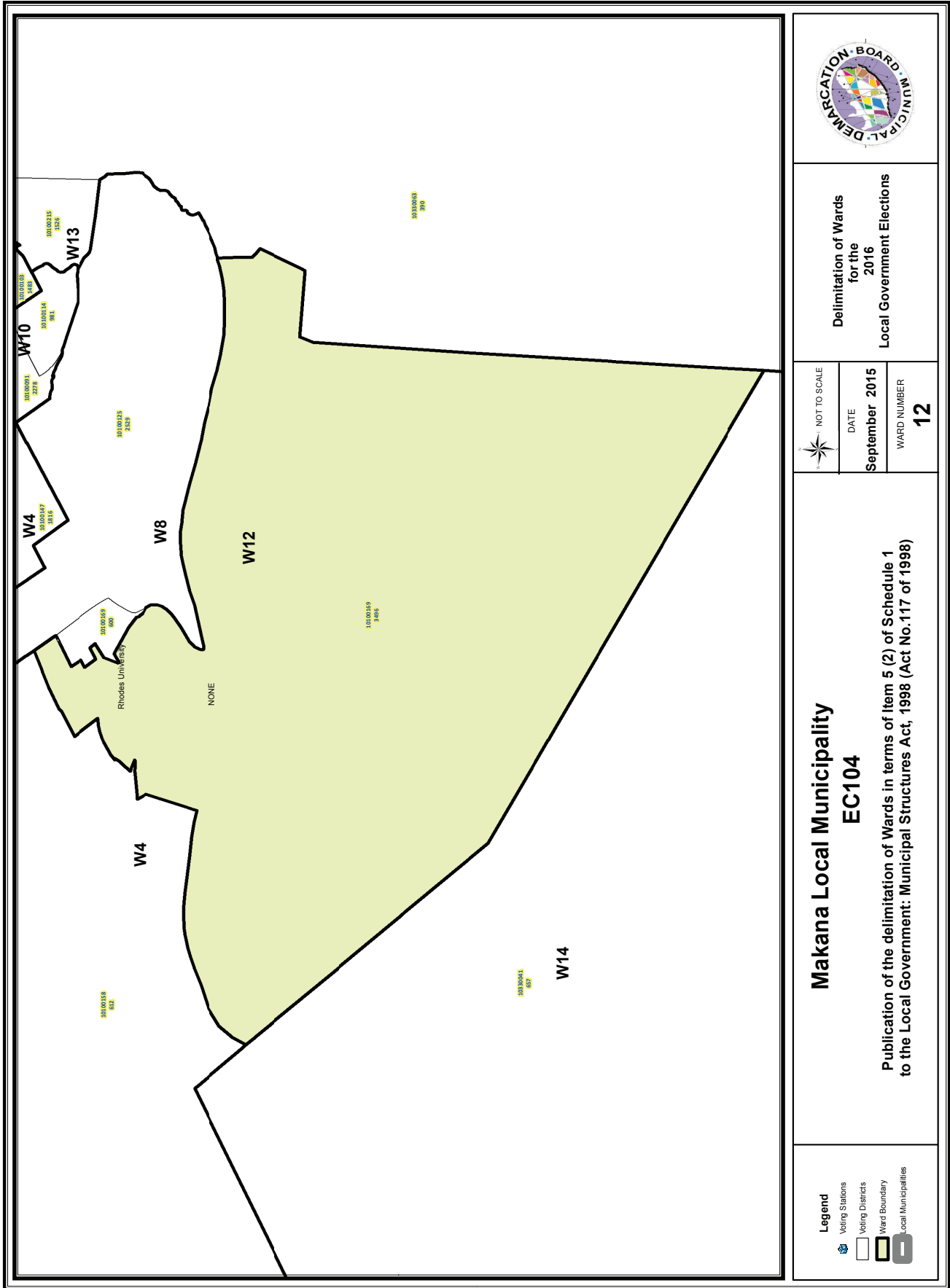

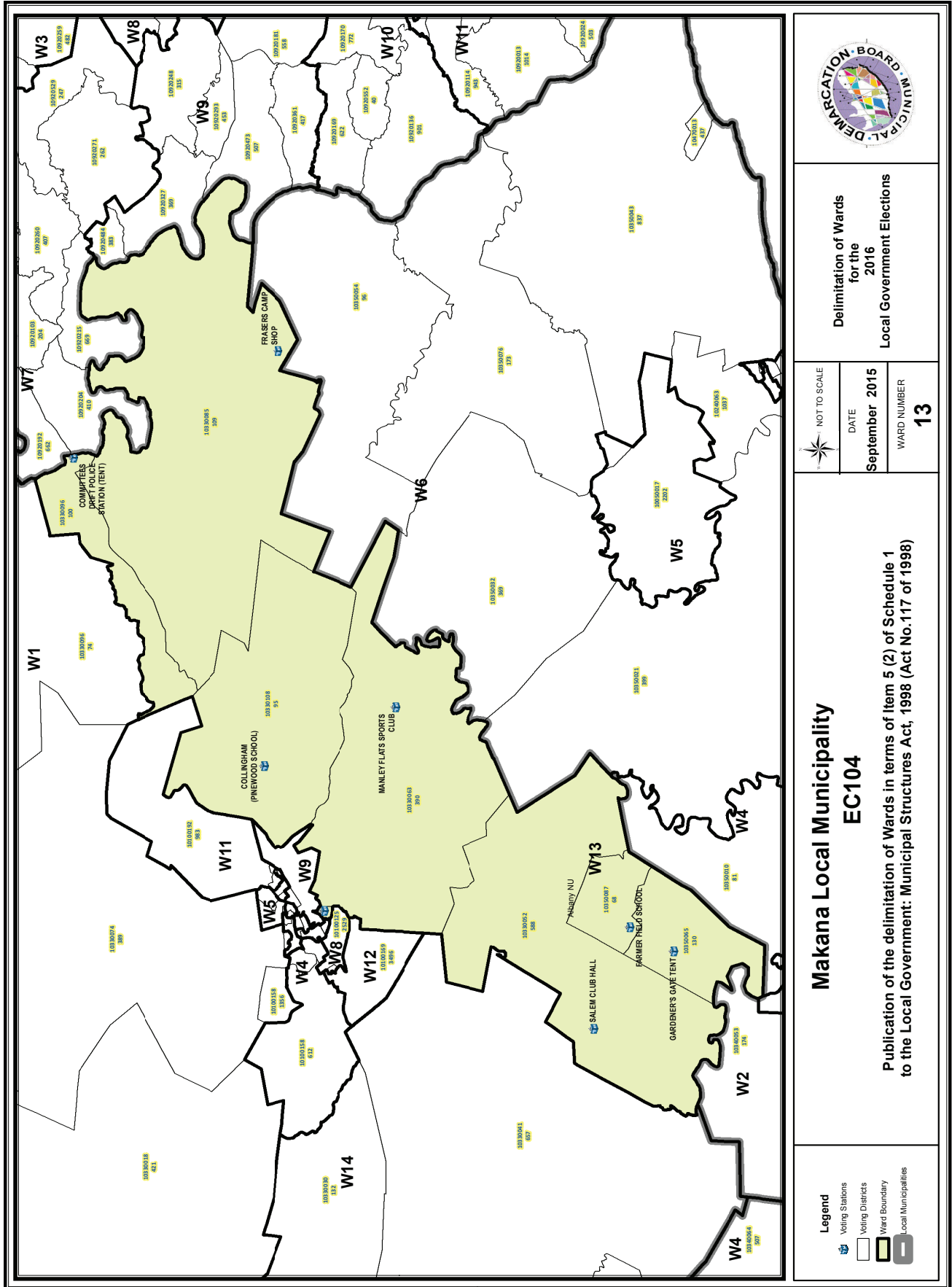

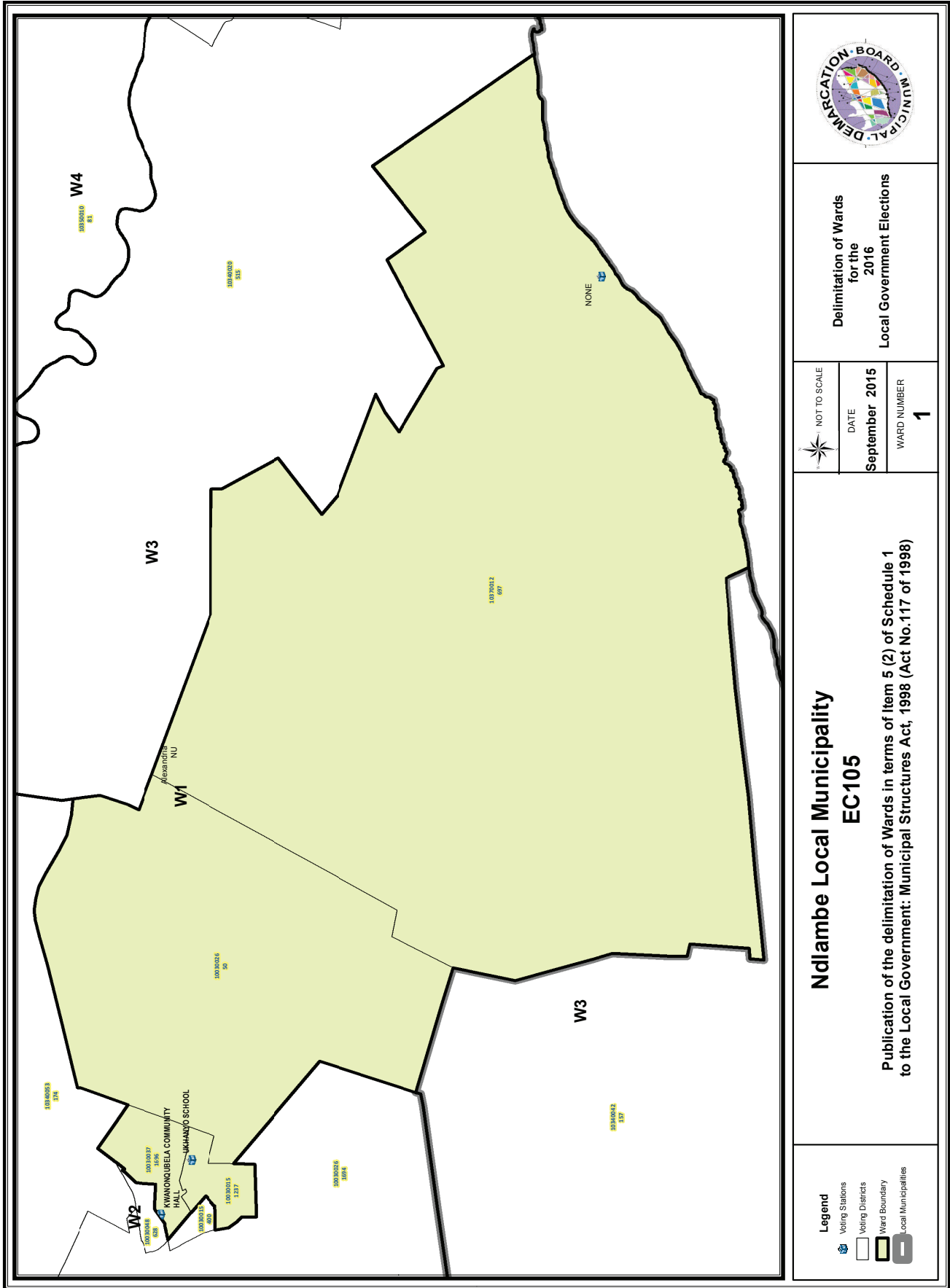

Delimitation of Wards for the 2016 Local Government Elections

NOT TO SCALE
 DATE: **September 2015**
 WARD NUMBER: **1**

Ndlambe Local Municipality EC105
 Publication of the delimitation of Wards in terms of Item 5 (2) of Schedule 1 to the Local Government: Municipal Structures Act, 1998 (Act No.117 of 1998)

Legend

- Voting Stations
- Voting Districts
- Ward Boundary
- Local Municipalities

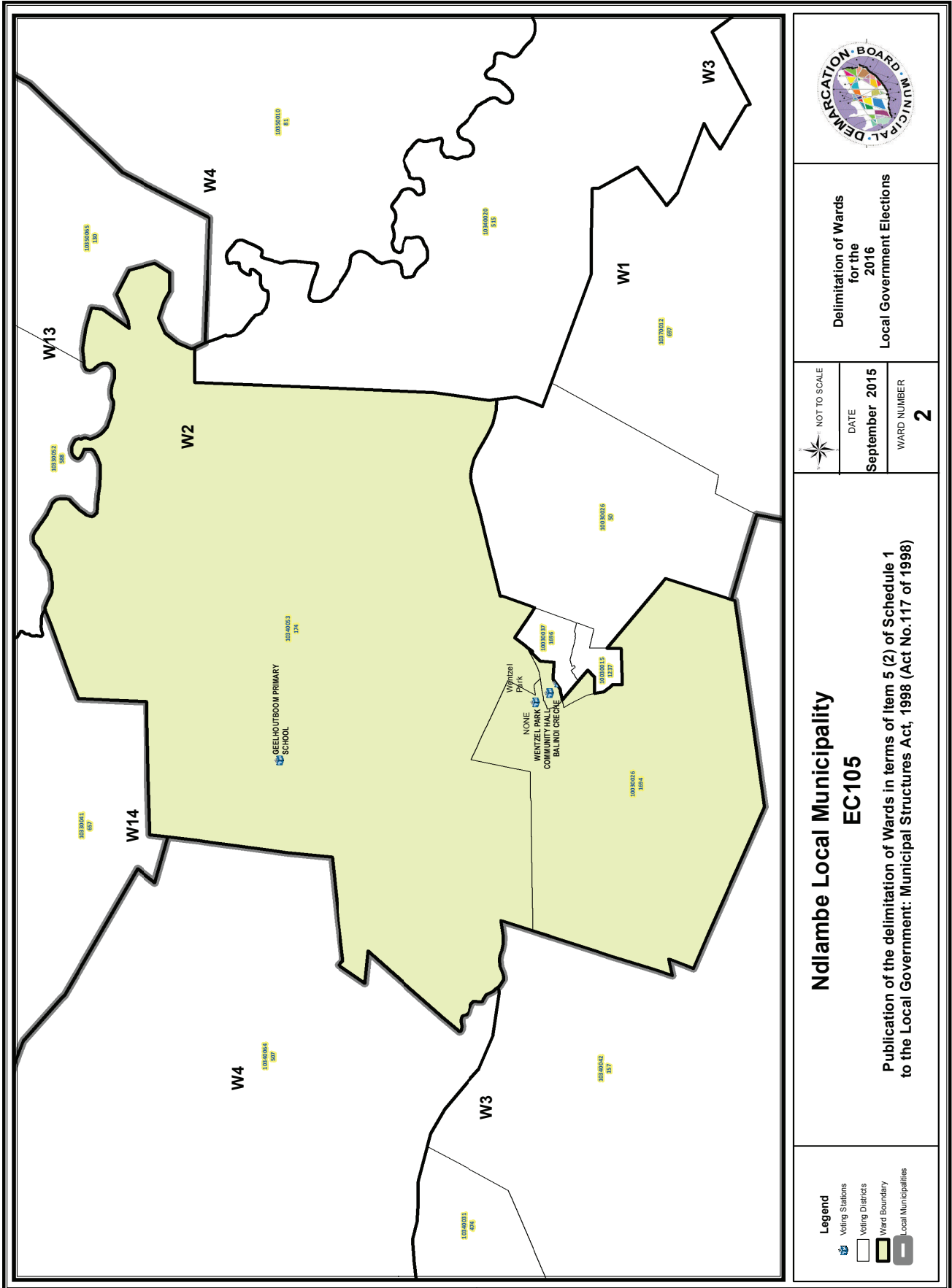

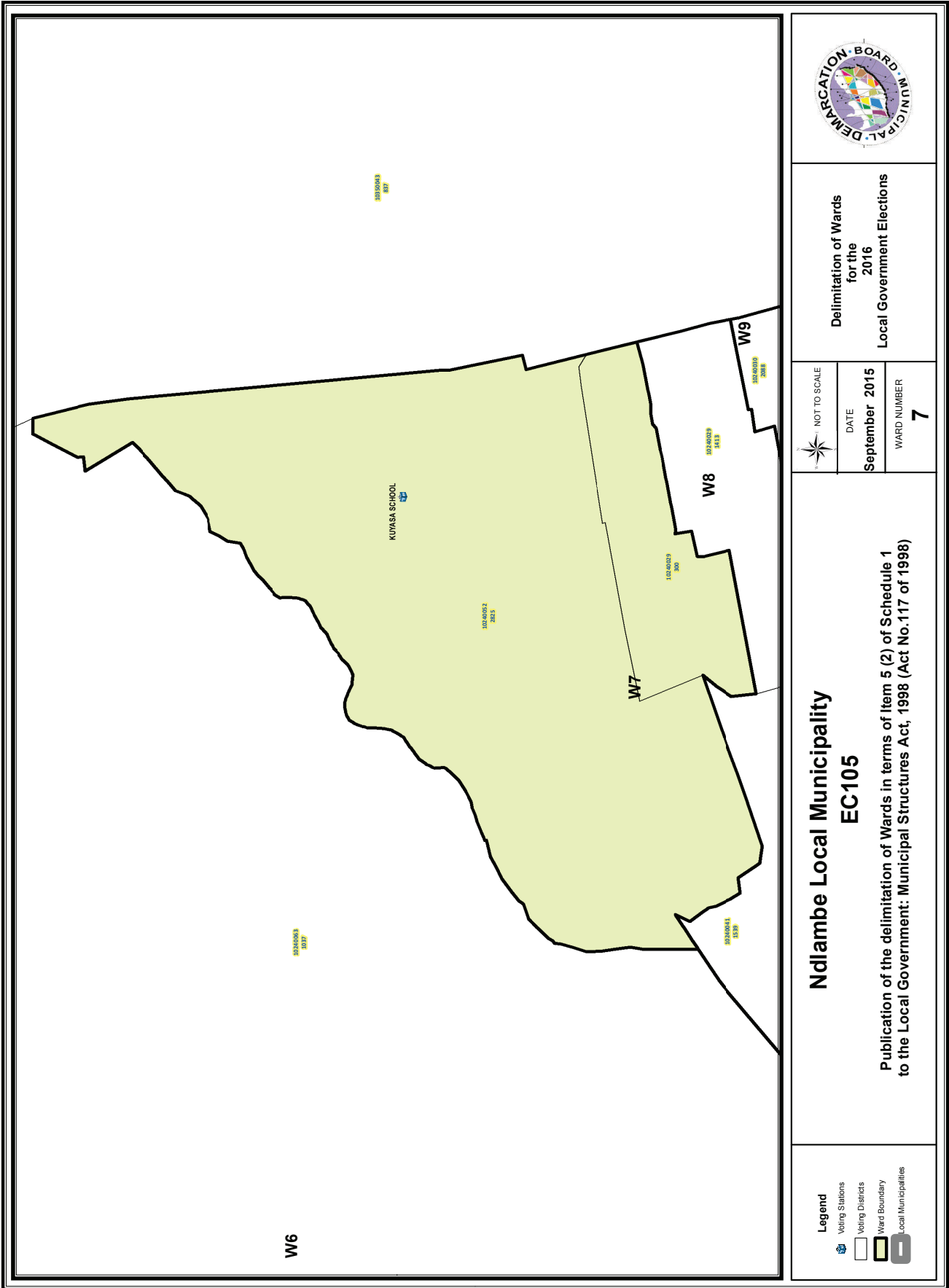

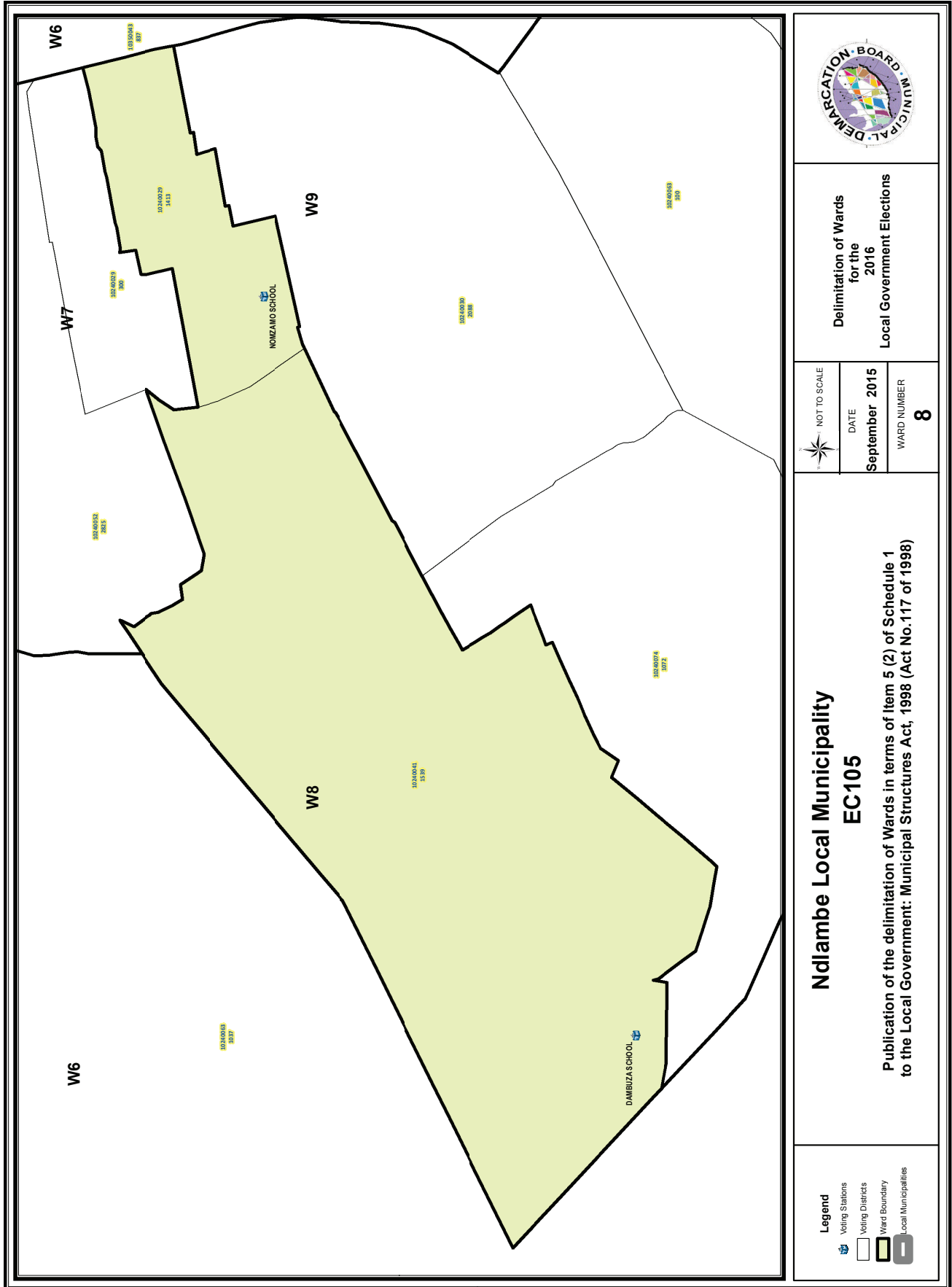

Delimitation of Wards
for the
2016
Local Government Elections



NOT TO SCALE
DATE
September 2015
WARD NUMBER
8

**Ndlambe Local Municipality
EC105**

Publication of the delimitation of Wards in terms of Item 5 (2) of Schedule 1
to the Local Government: Municipal Structures Act, 1998 (Act No.117 of 1998)

- Legend**
- Voting Stations
 - Voting Districts
 - Ward Boundary
 - Local Municipalities

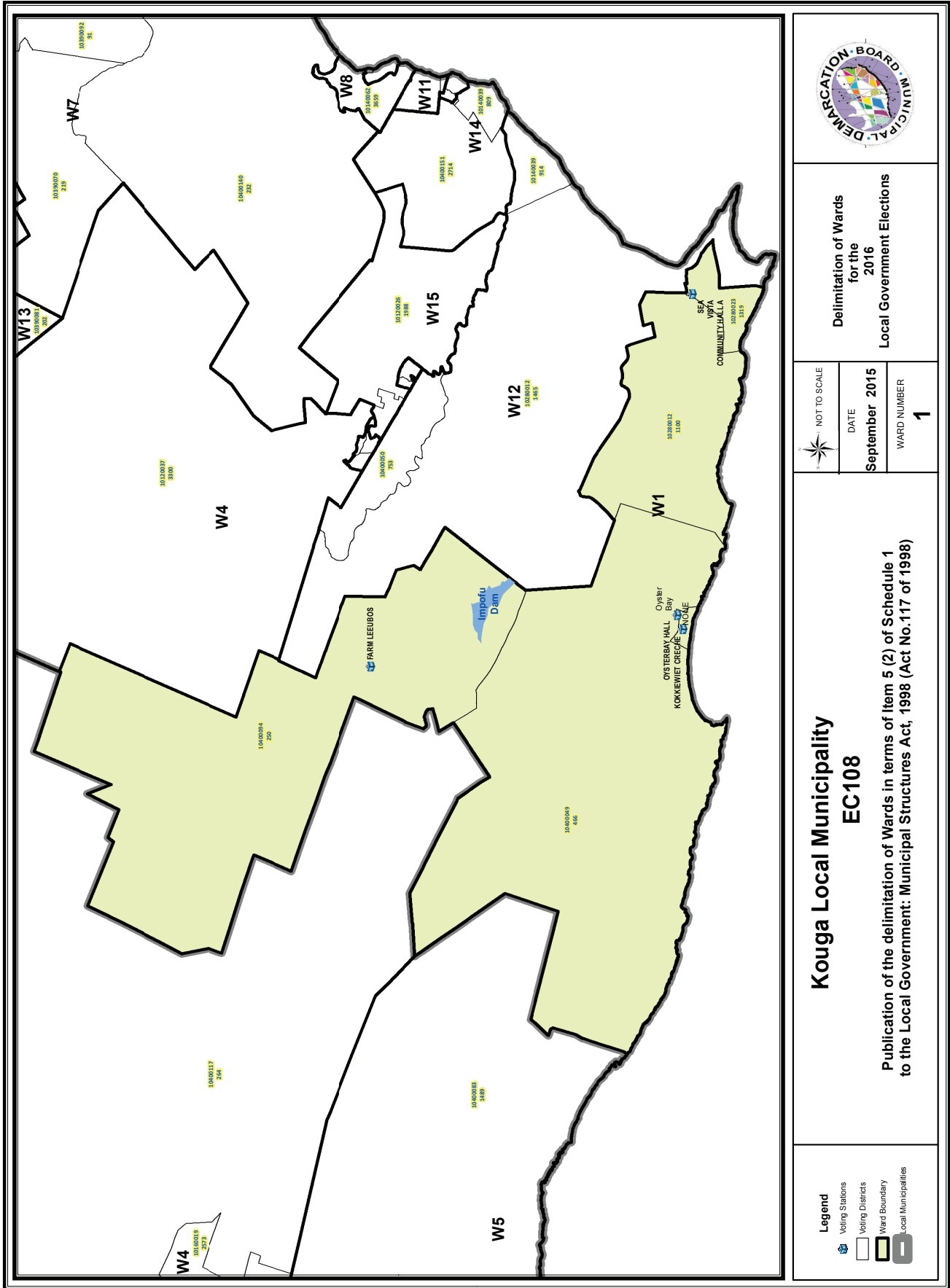

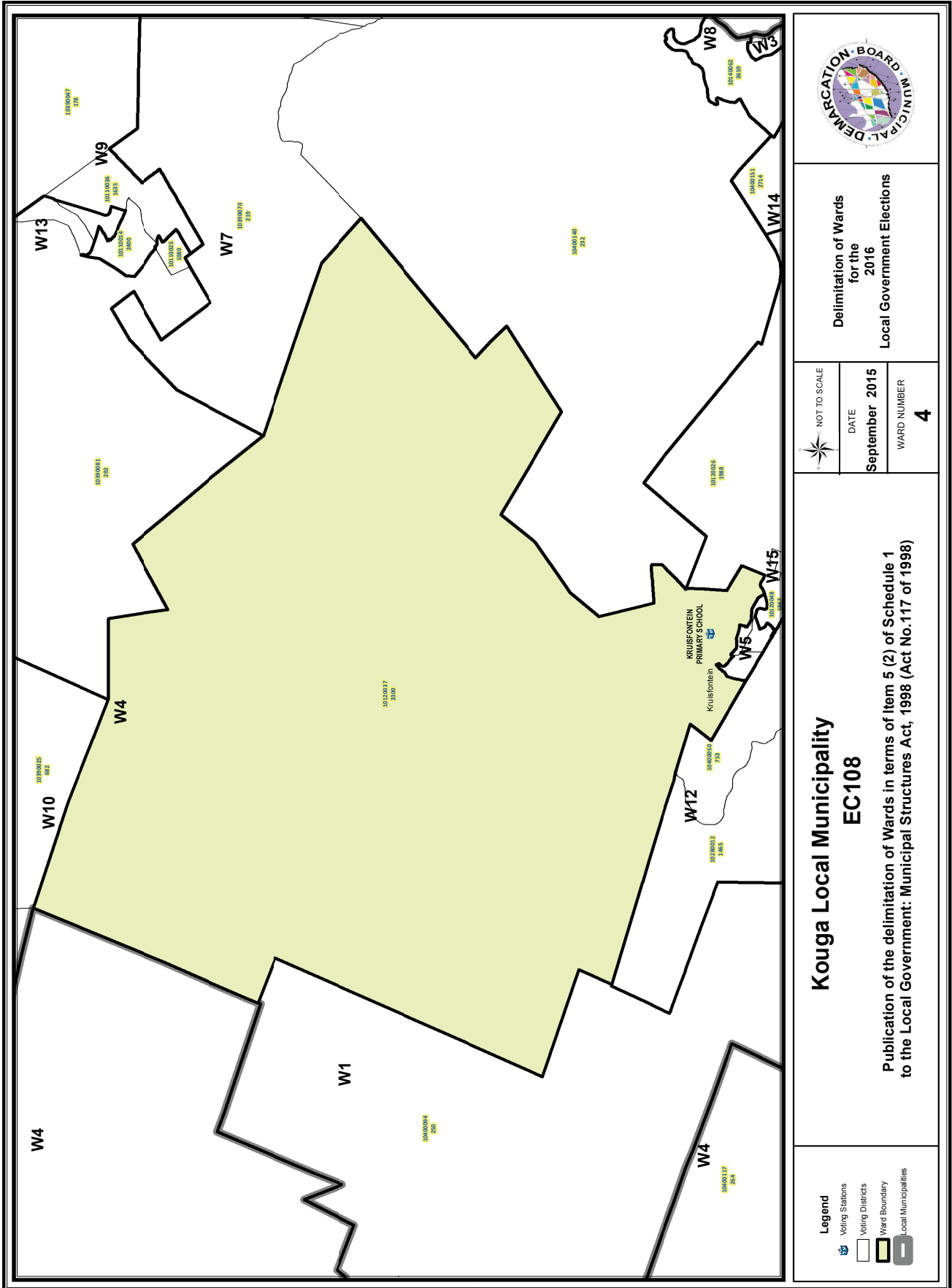

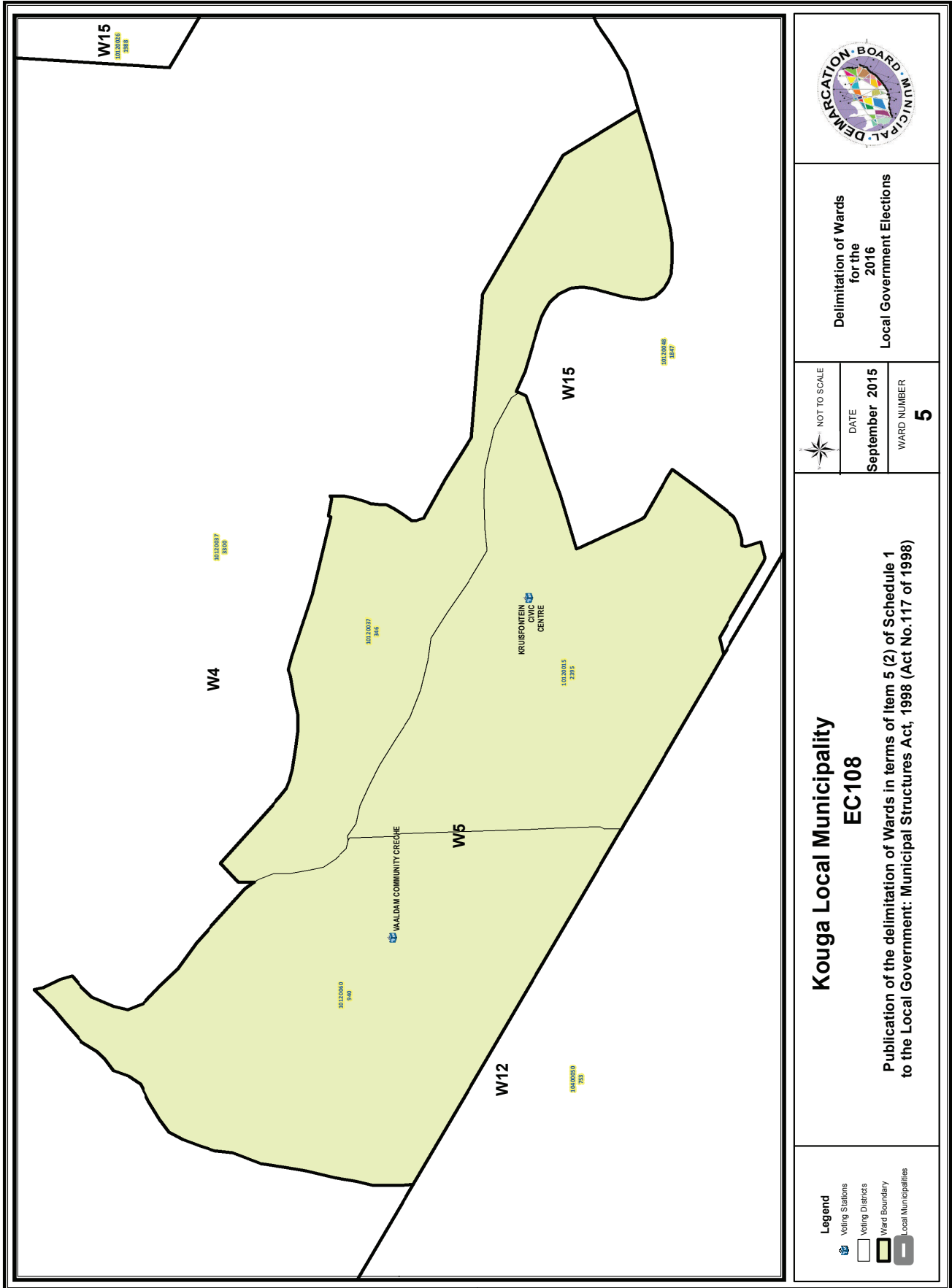

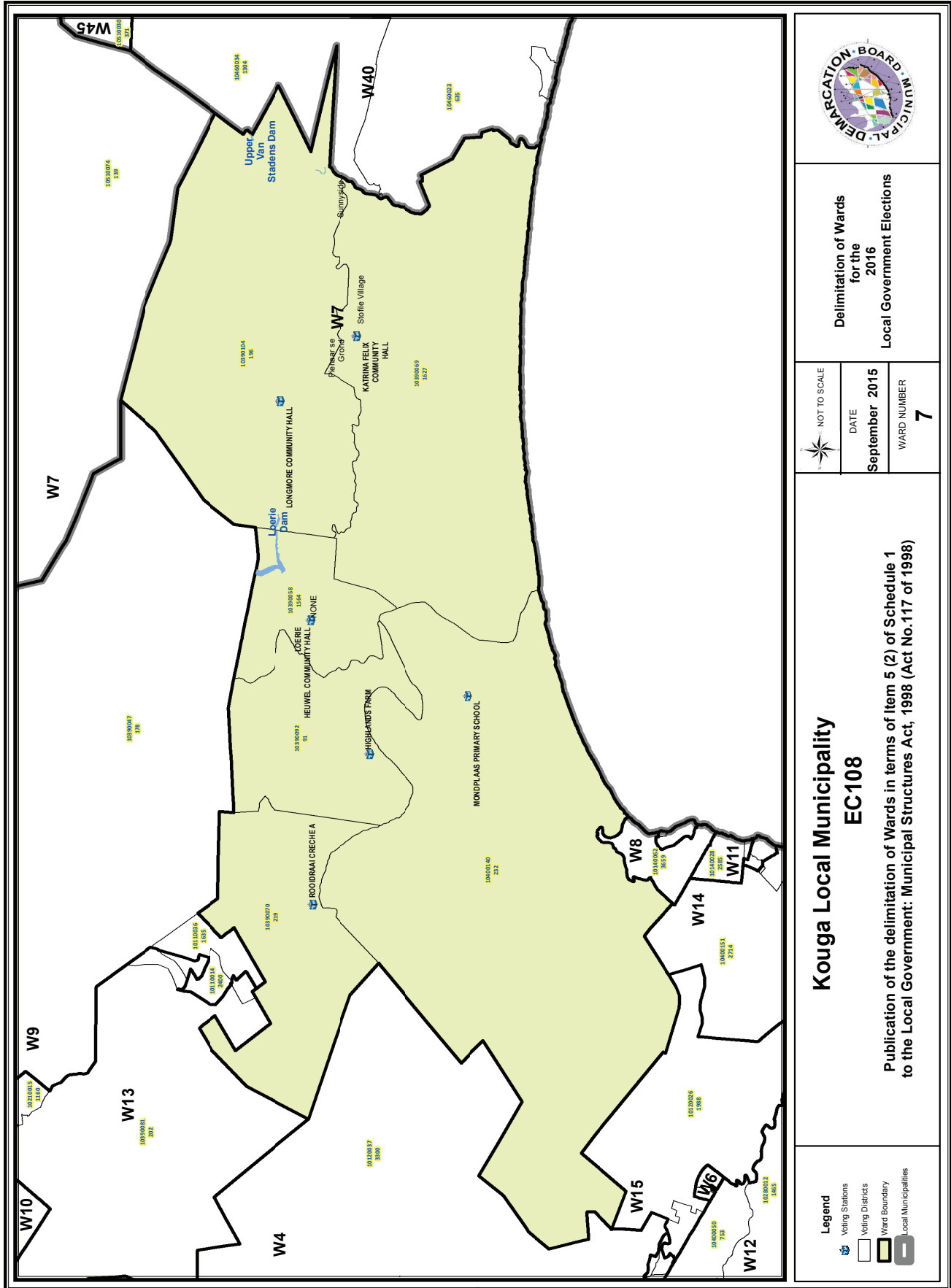

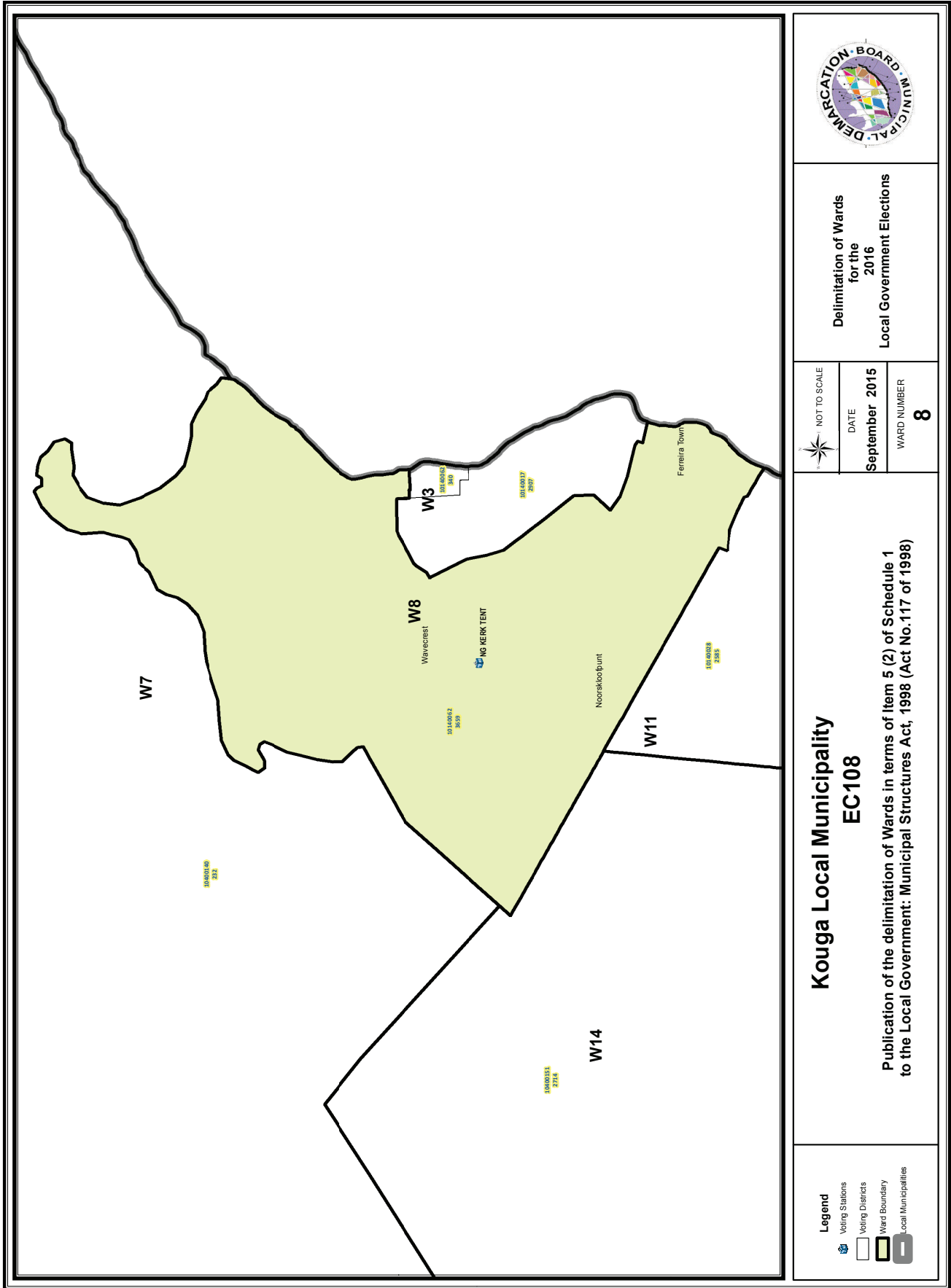

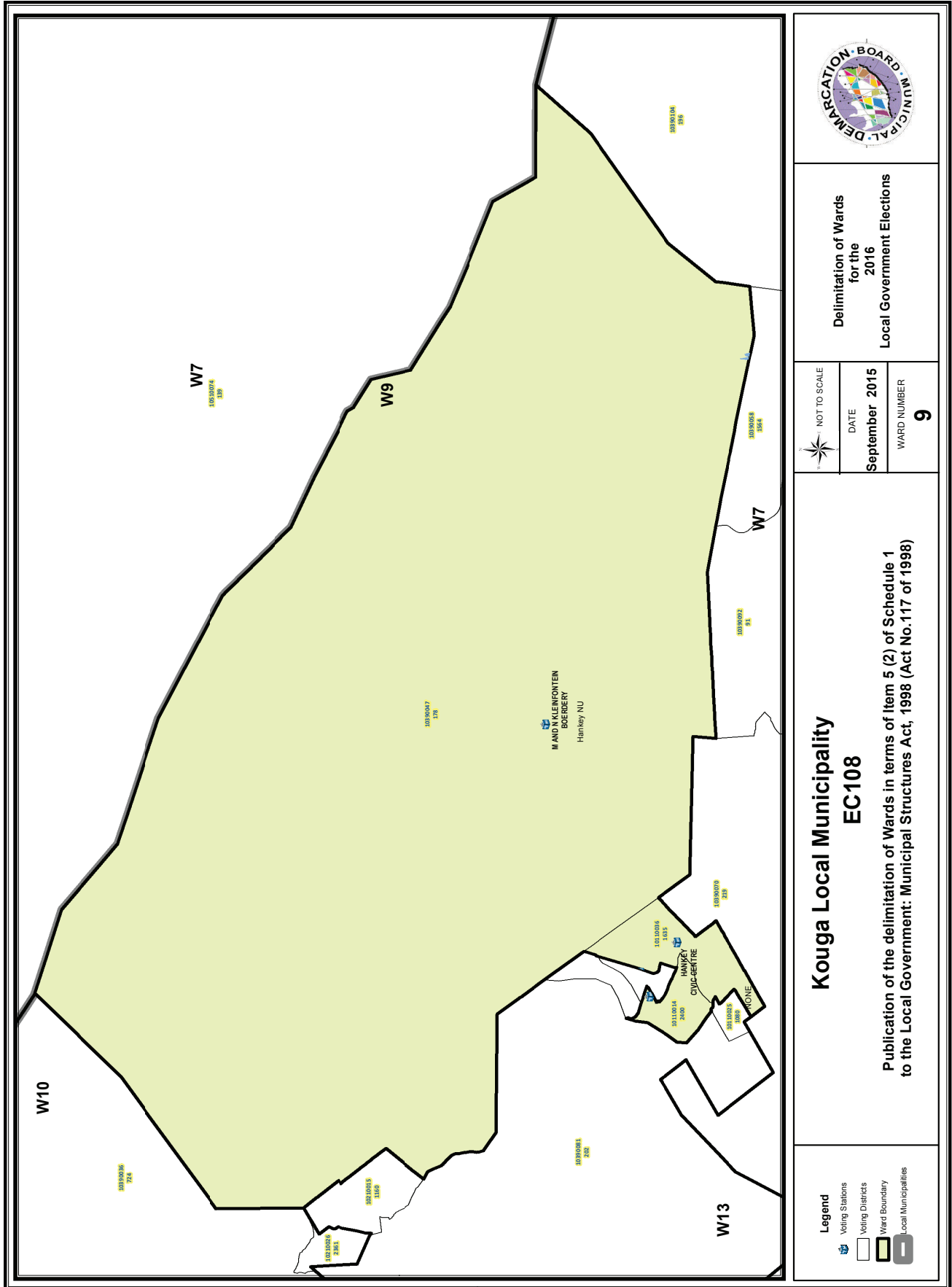

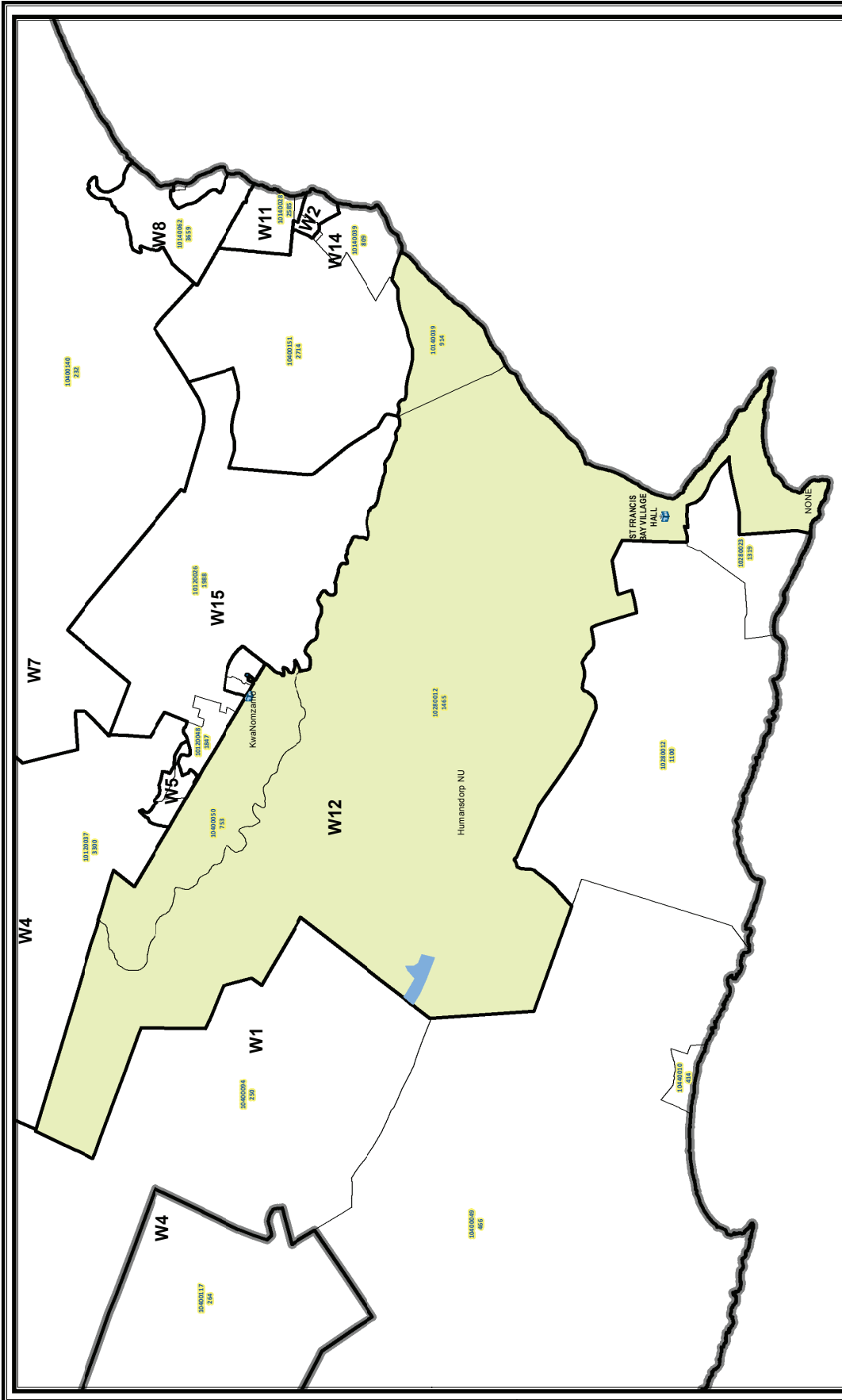

**Delimitation of Wards
for the
2016
Local Government Elections**

NOT TO SCALE
DATE
September 2015
WARD NUMBER
12

**Kouga Local Municipality
EC108**
Publication of the delimitation of Wards in terms of item 5 (2) of Schedule 1
to the Local Government: Municipal Structures Act, 1998 (Act No.117 of 1998)

Legend
 Voting Stations
 Voting Districts
 Ward Boundary
 Local Municipalities

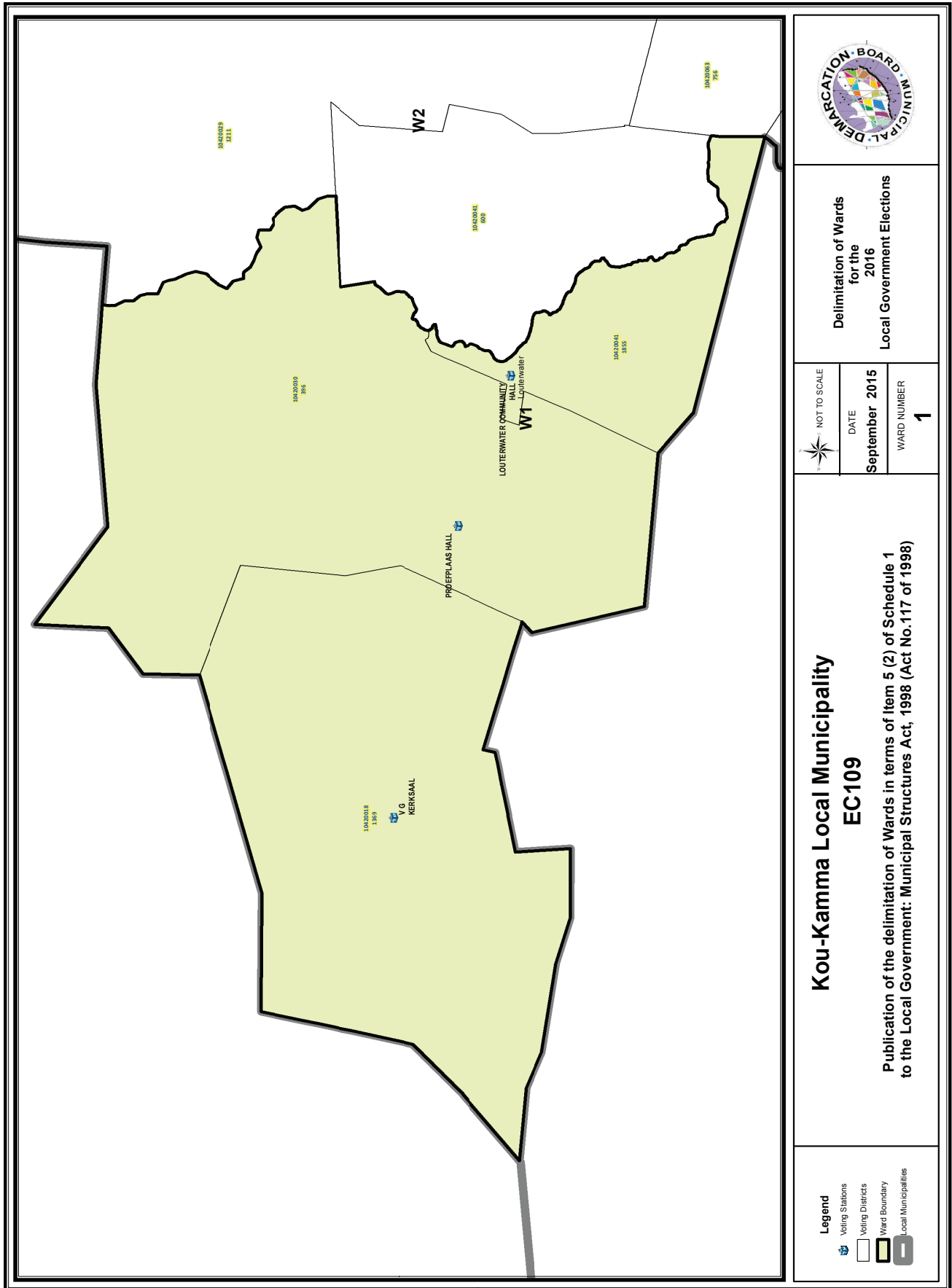

**Delimitation of Wards
for the
2016
Local Government Elections**

NOT TO SCALE
DATE
September 2015

WARD NUMBER
1

**Kou-Kamma Local Municipality
EC109**
Publication of the delimitation of Wards in terms of Item 5 (2) of Schedule 1
to the Local Government: Municipal Structures Act, 1998 (Act No. 117 of 1998)

Legend

- Voting Stations
- Voting Districts
- Ward Boundary
- Local Municipalities

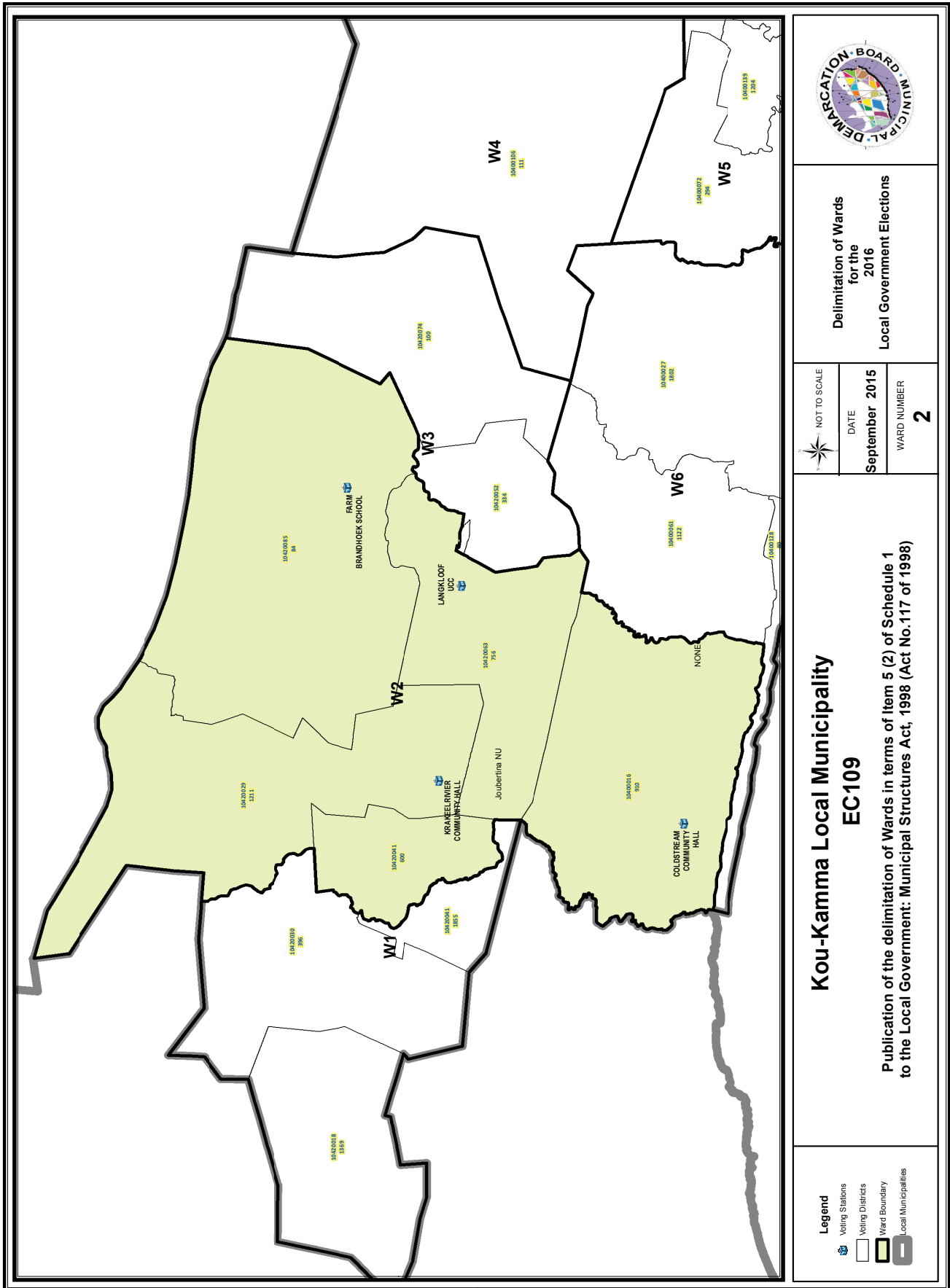

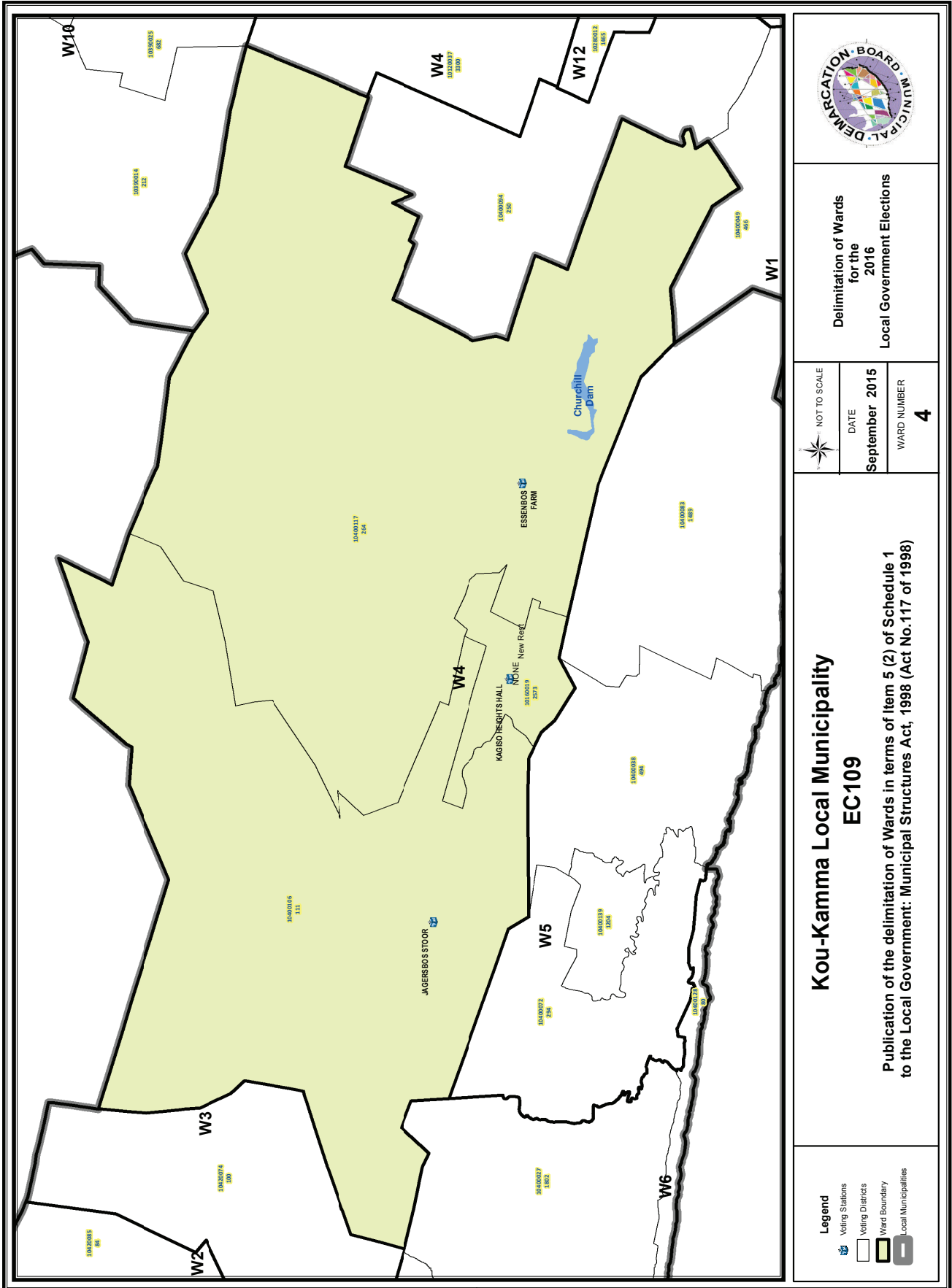

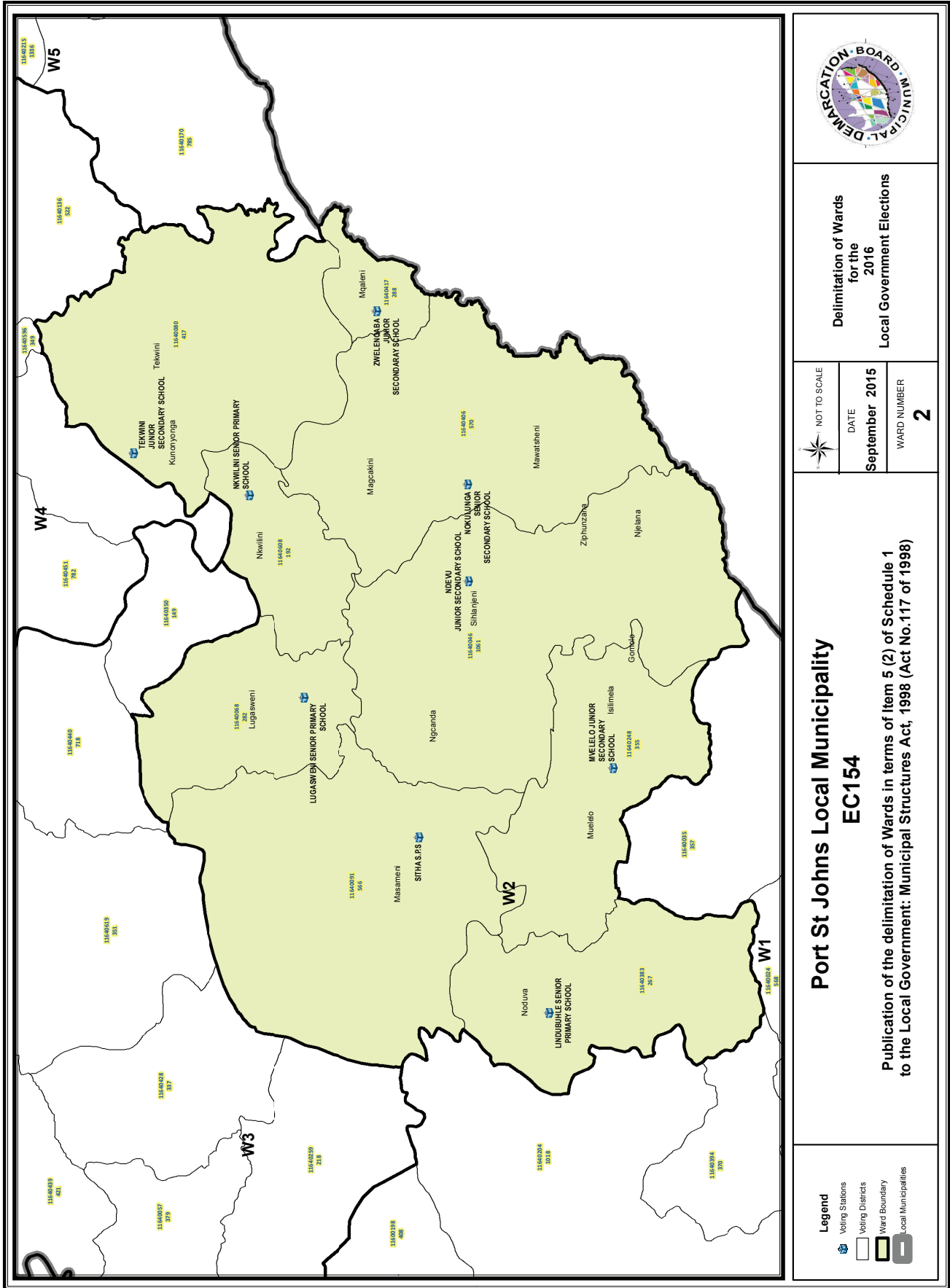

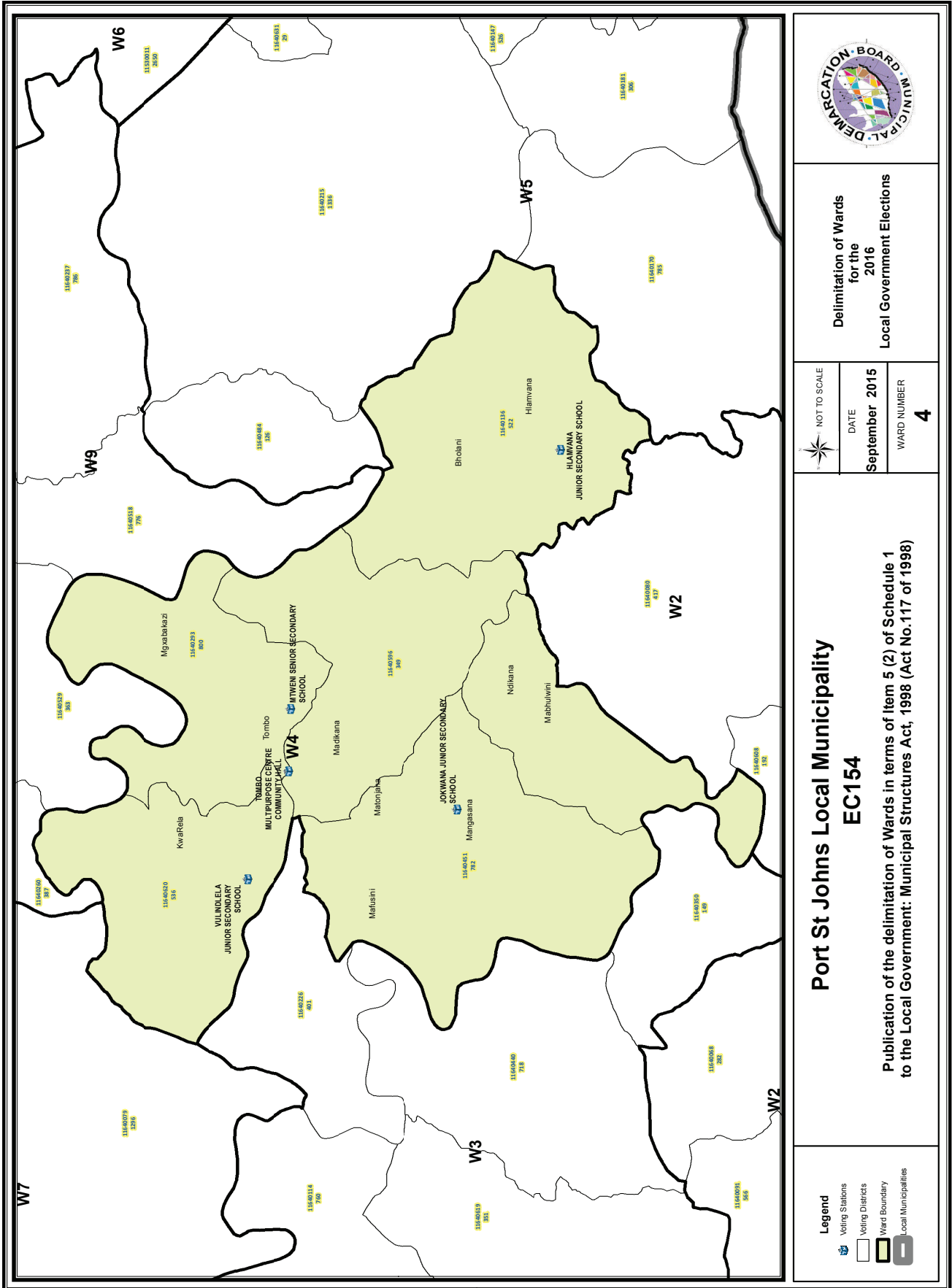

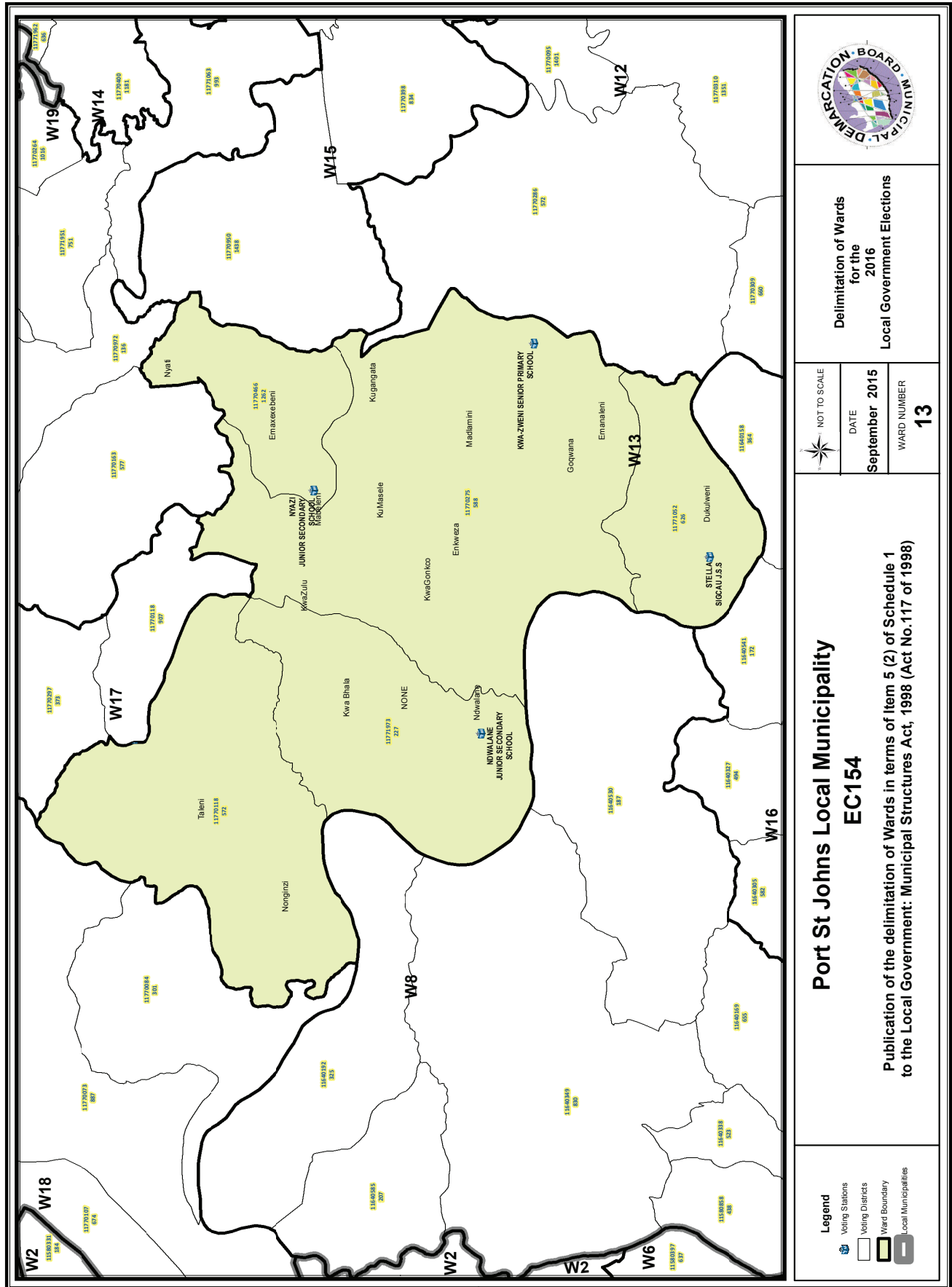

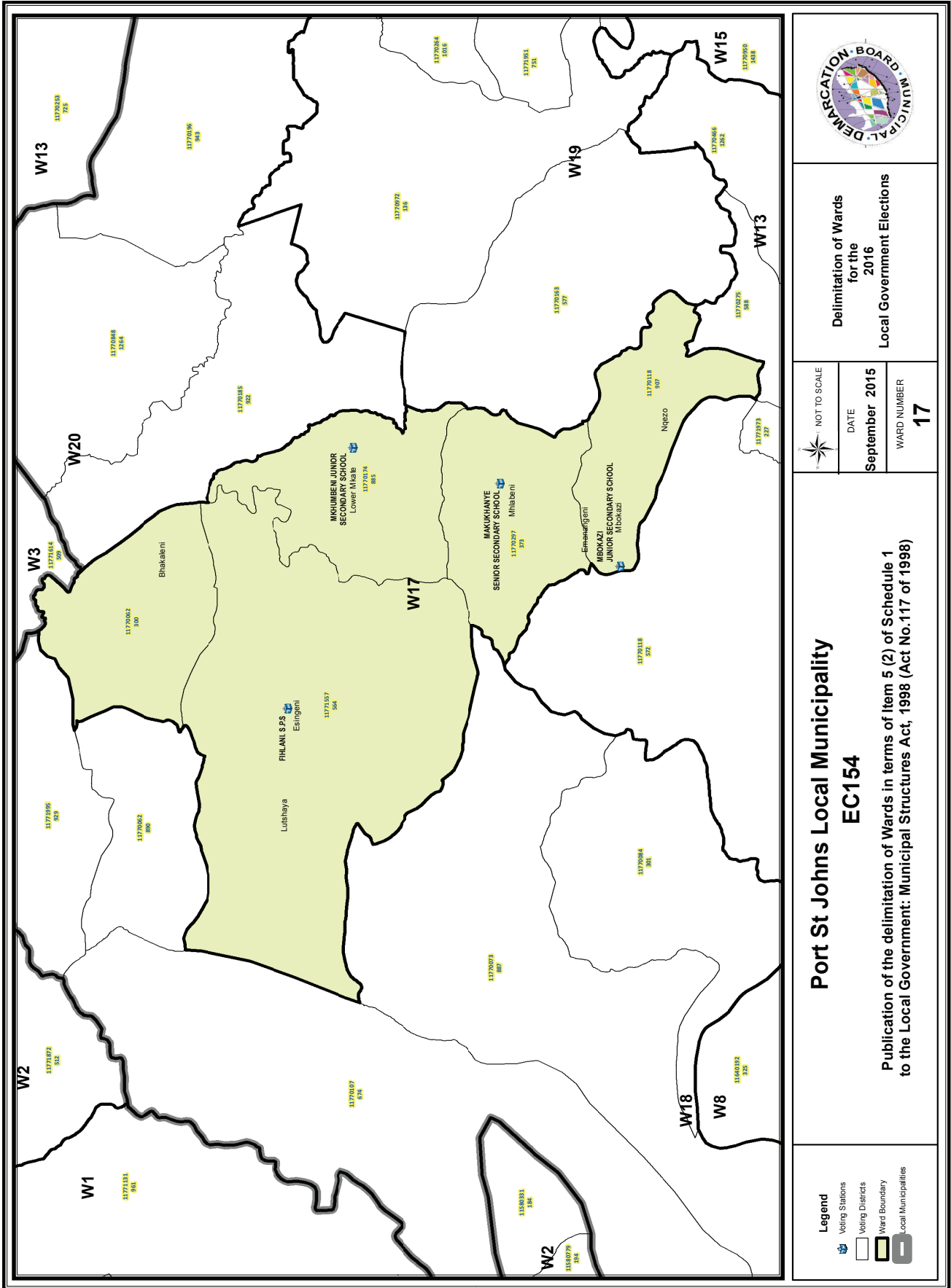

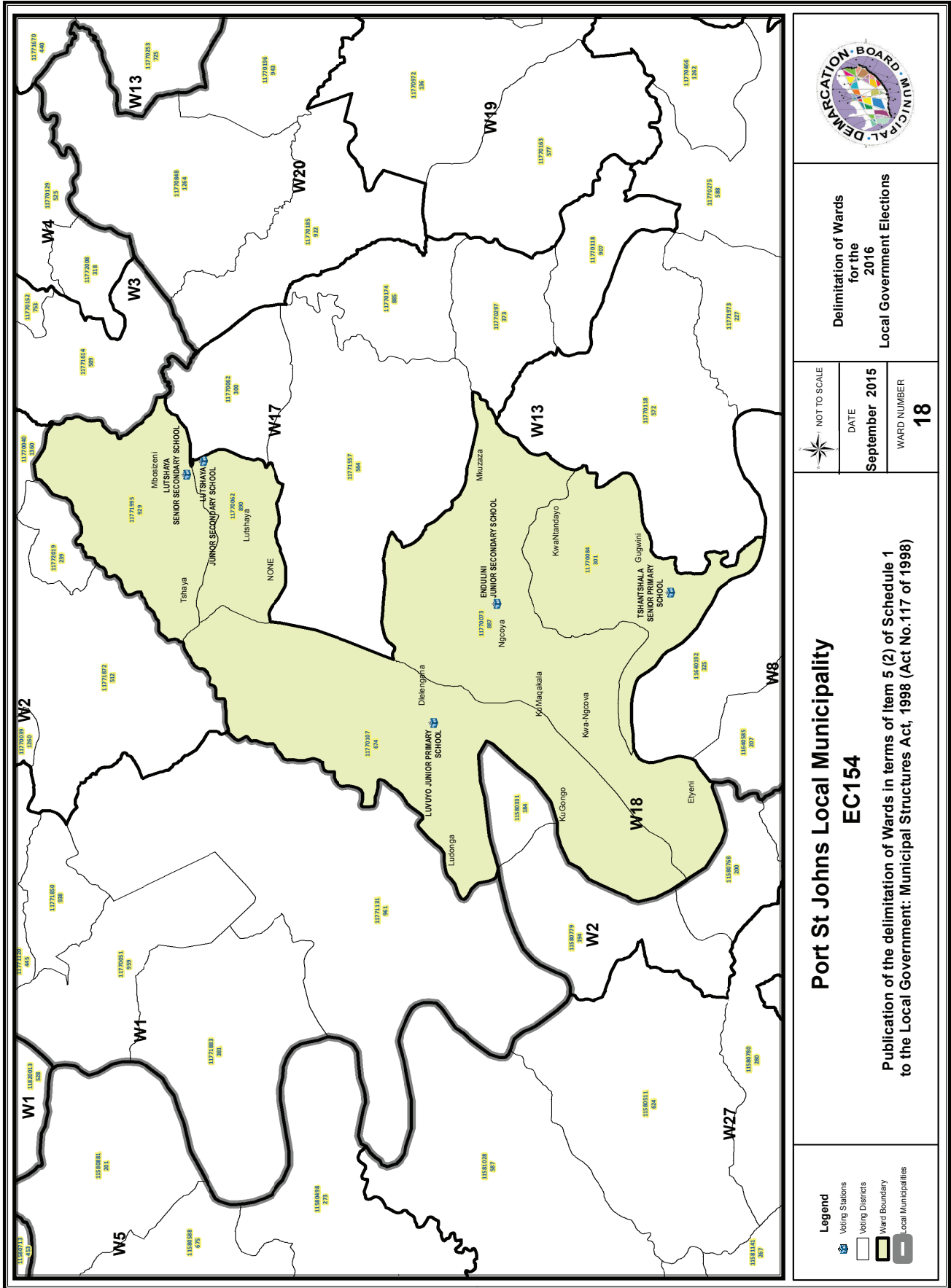

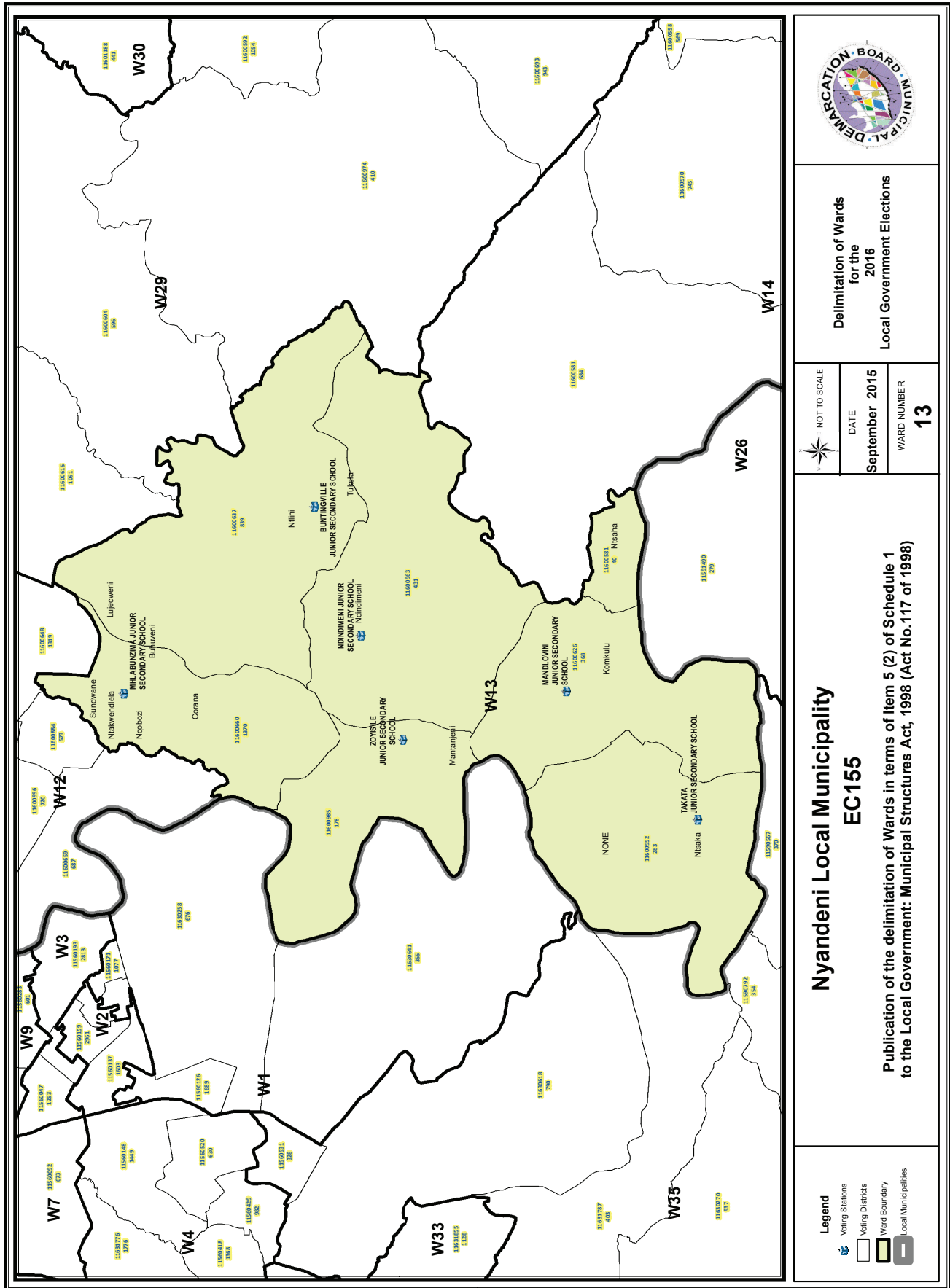

Delimitation of Wards
for the
2016
Local Government Elections

NOT TO SCALE
DATE
September 2015

WARD NUMBER
13

**Nyandeni Local Municipality
EC155**

Publication of the delimitation of Wards in terms of item 5 (2) of Schedule 1
to the Local Government: Municipal Structures Act, 1998 (Act No. 117 of 1998)

Legend

- Voting Stations
- Voting Districts
- Ward Boundary
- Local Municipalities

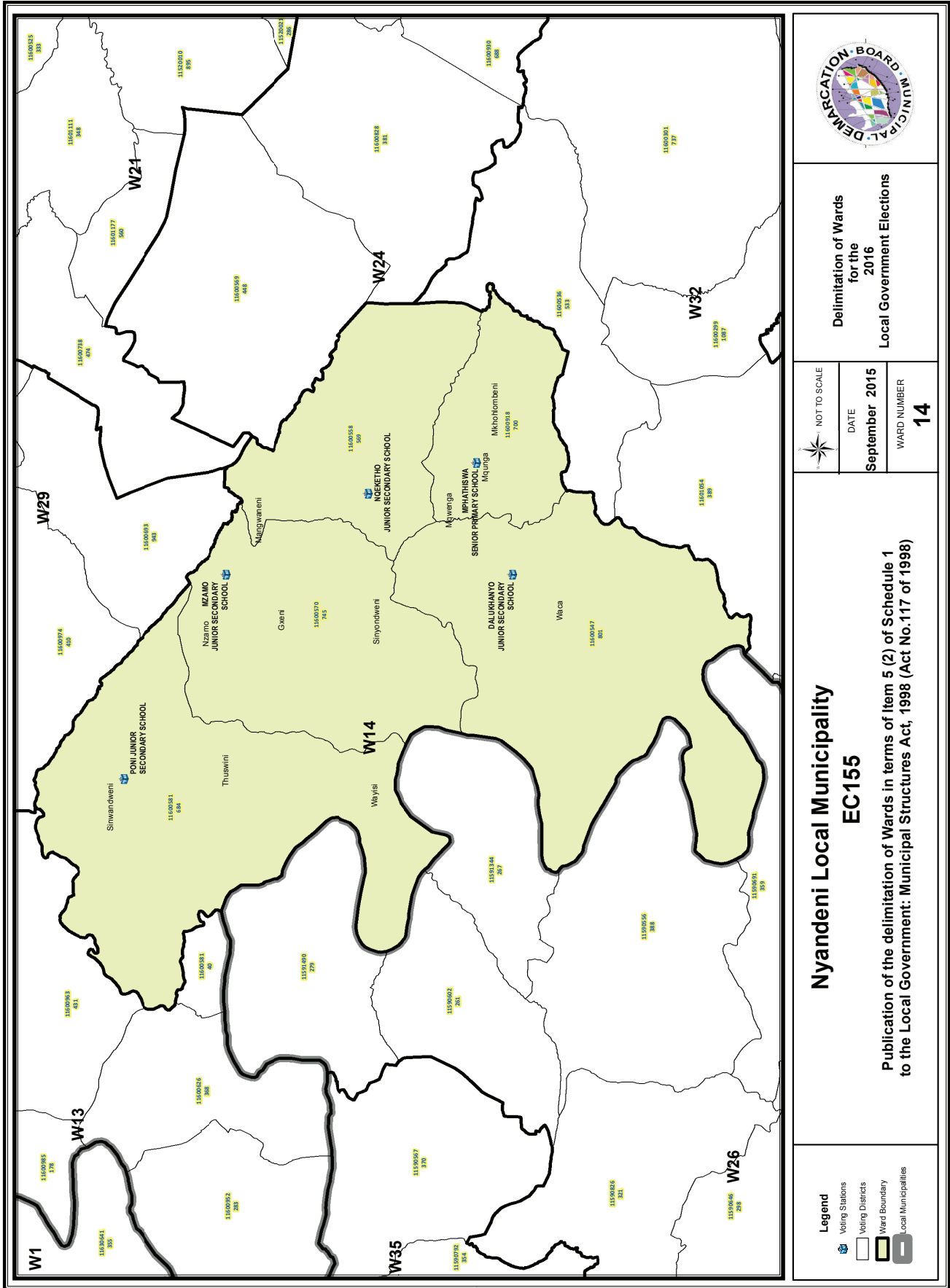

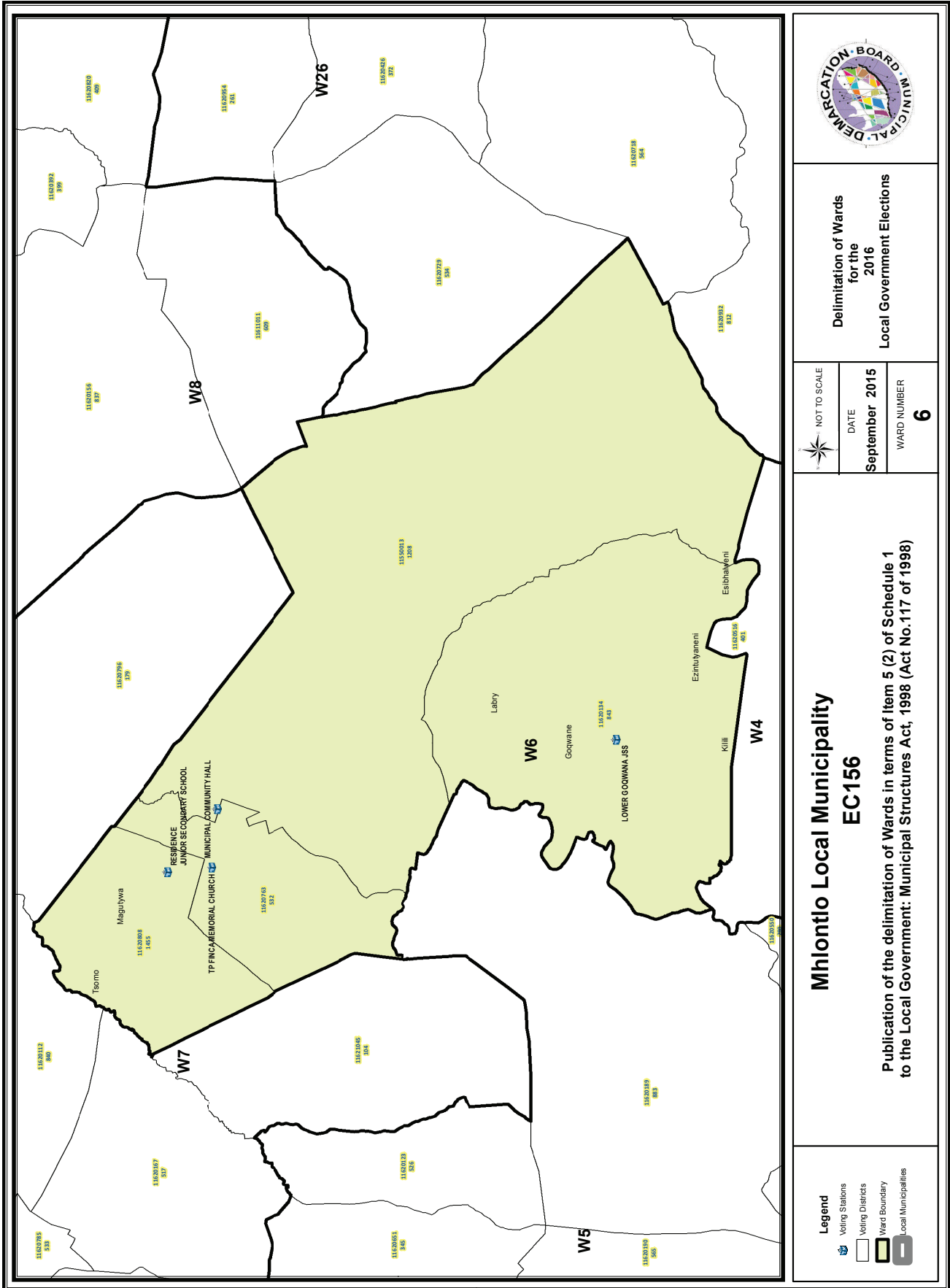

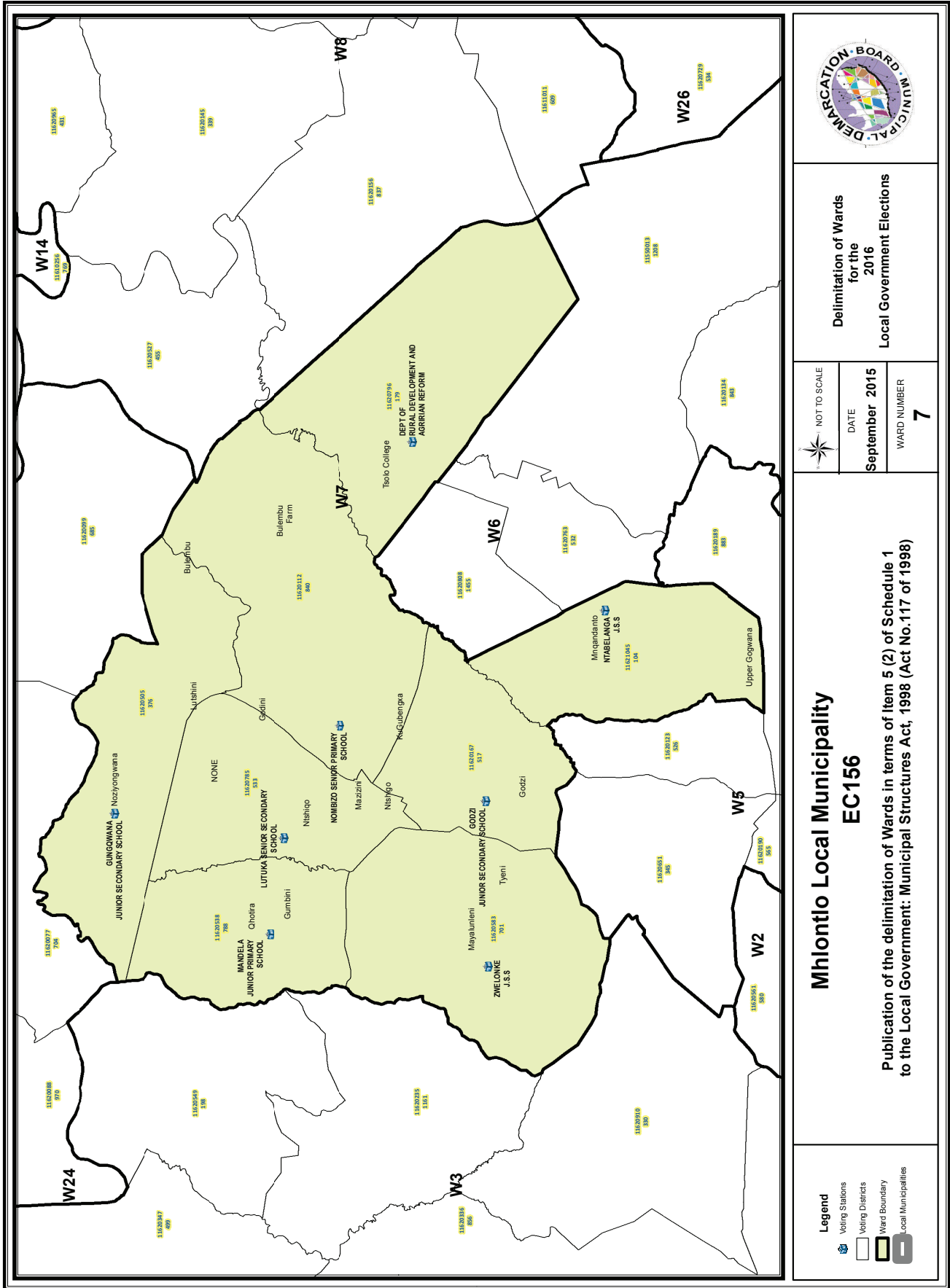

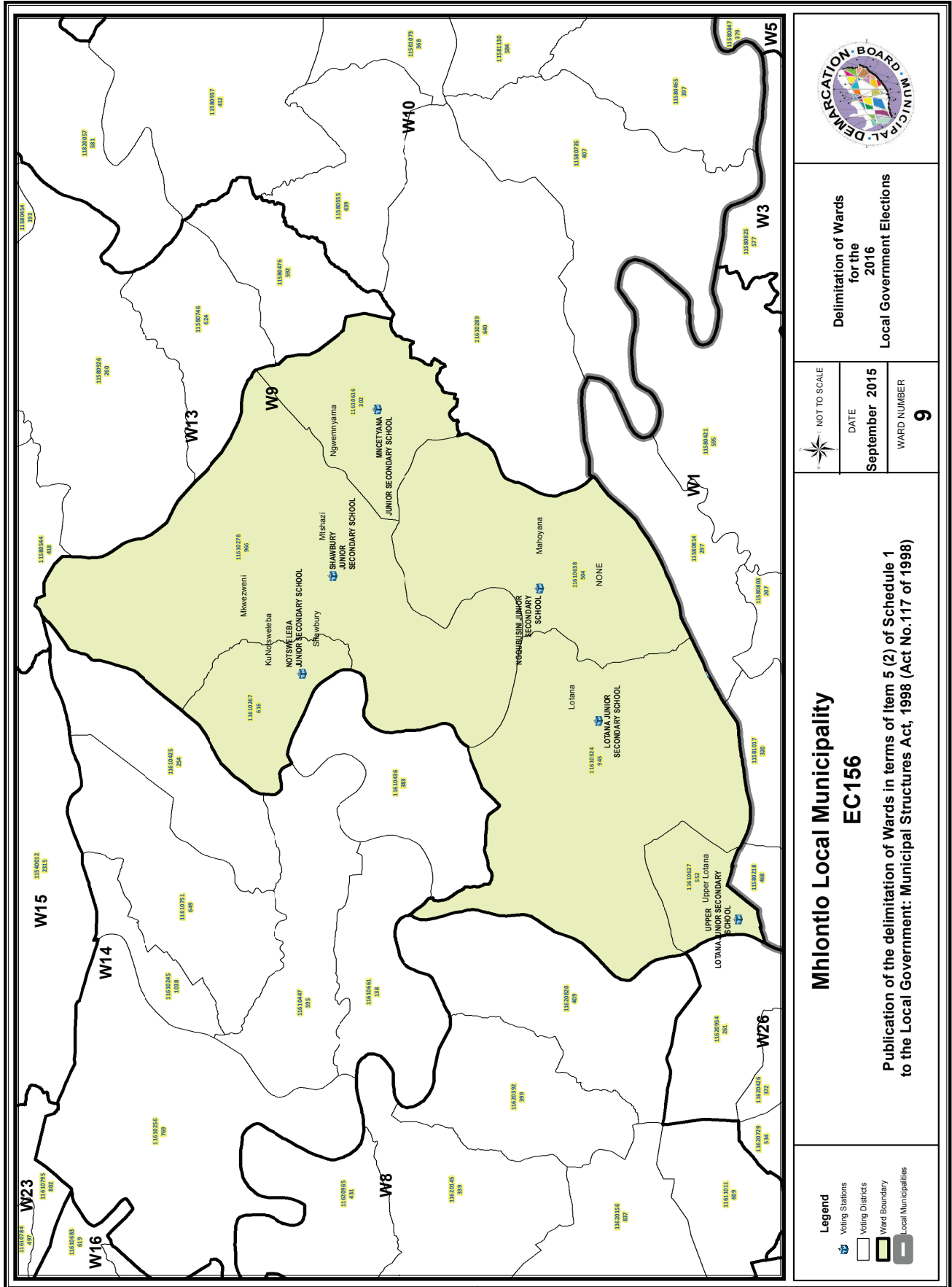

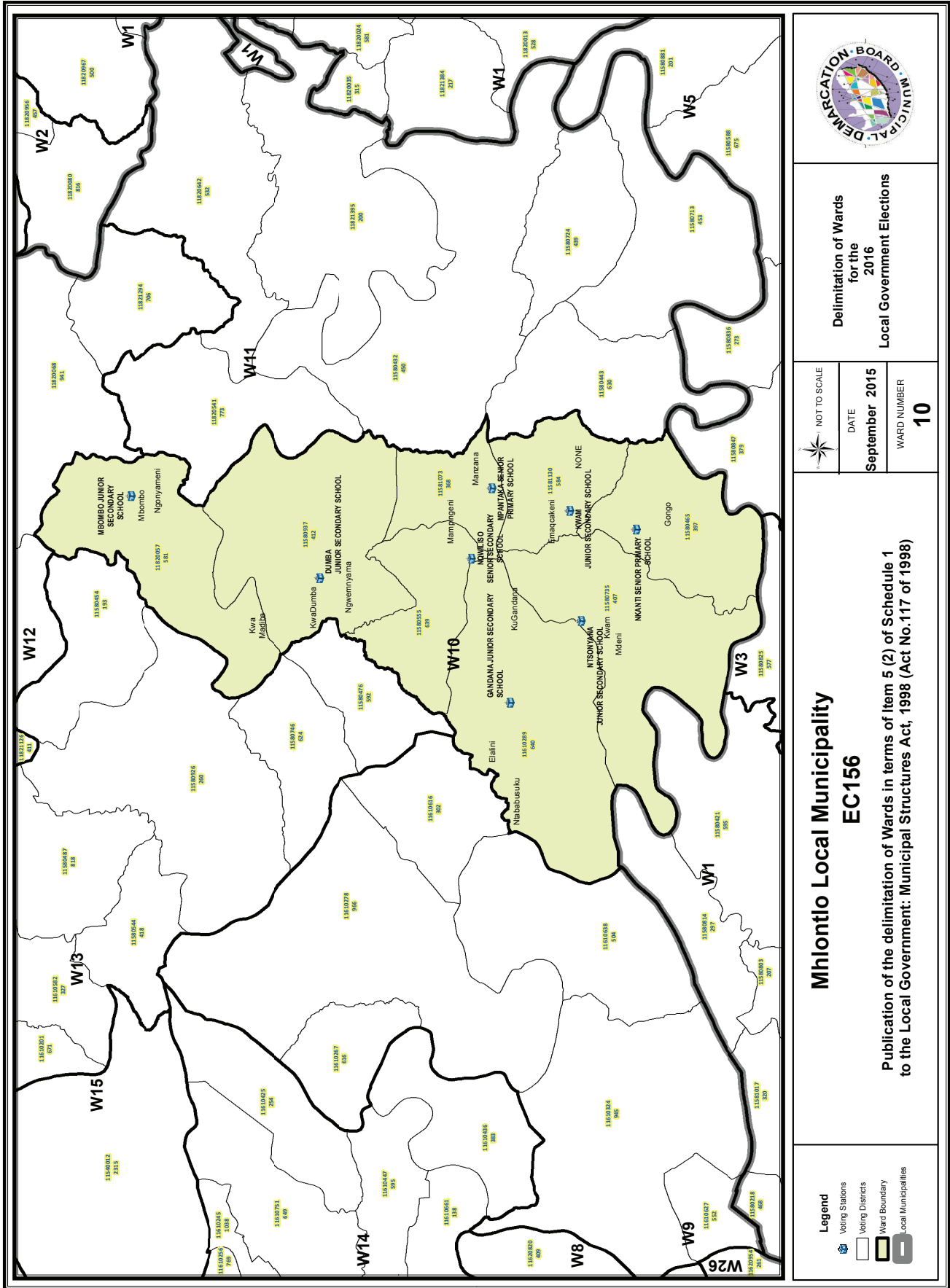

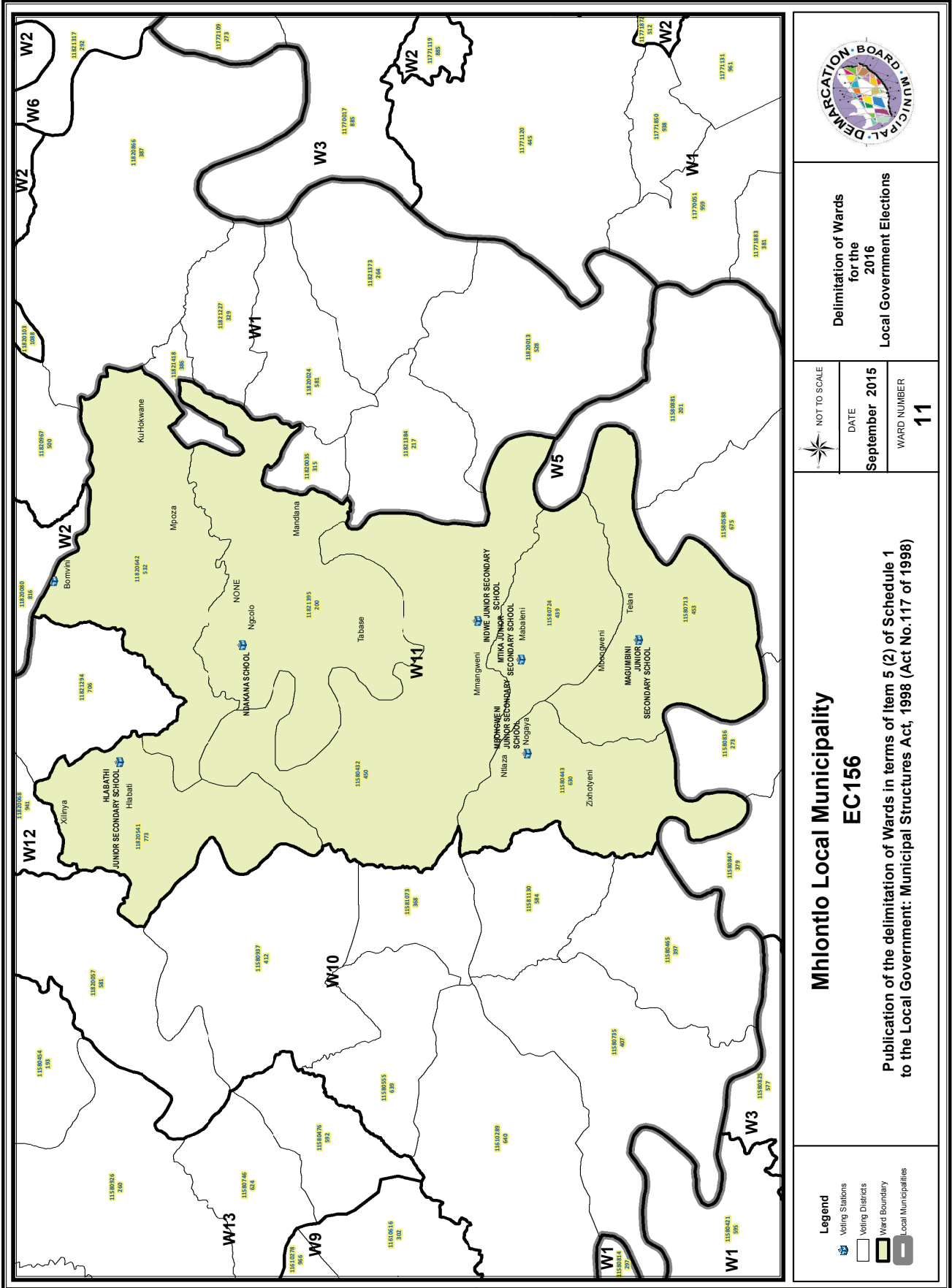

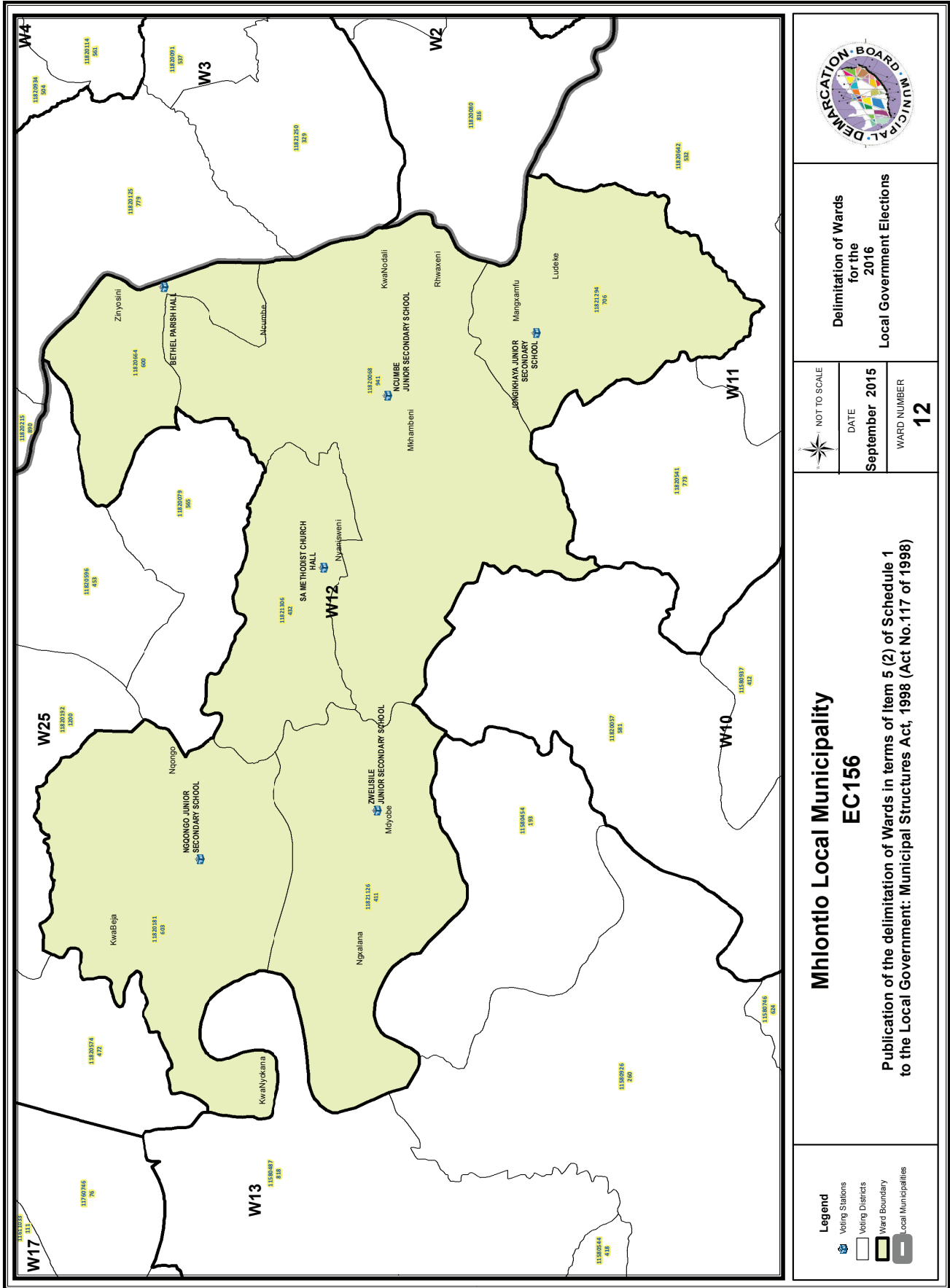

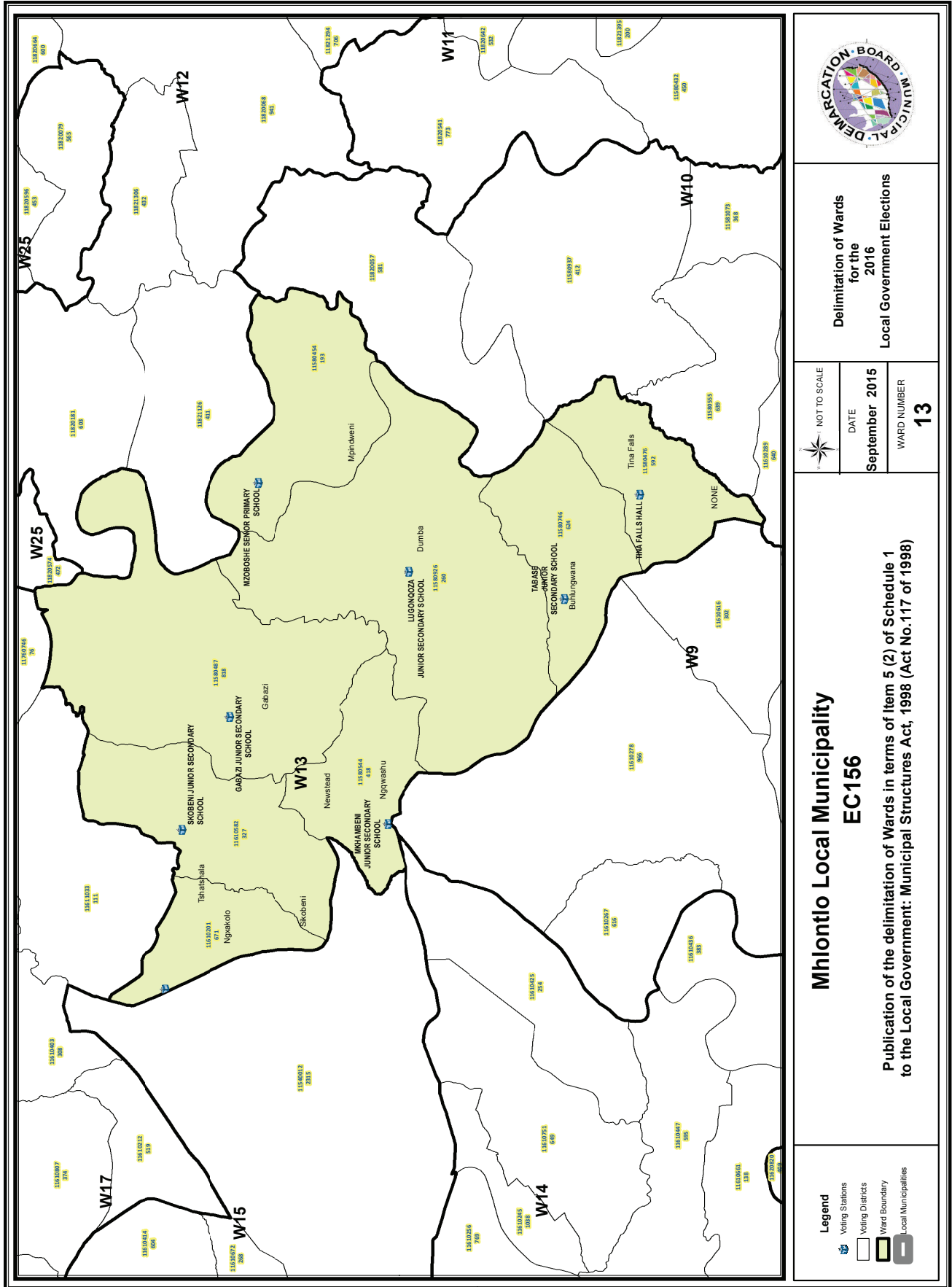

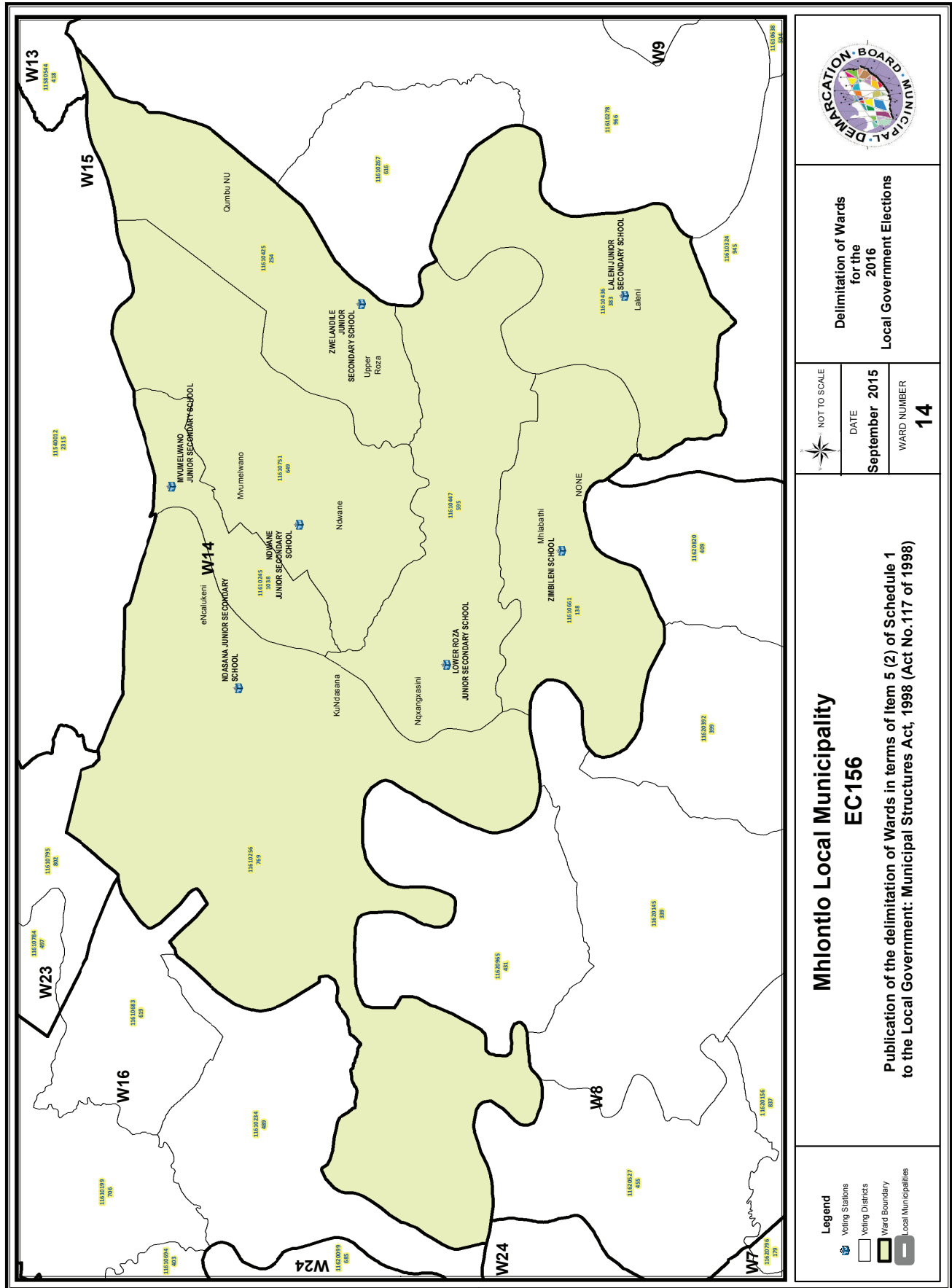

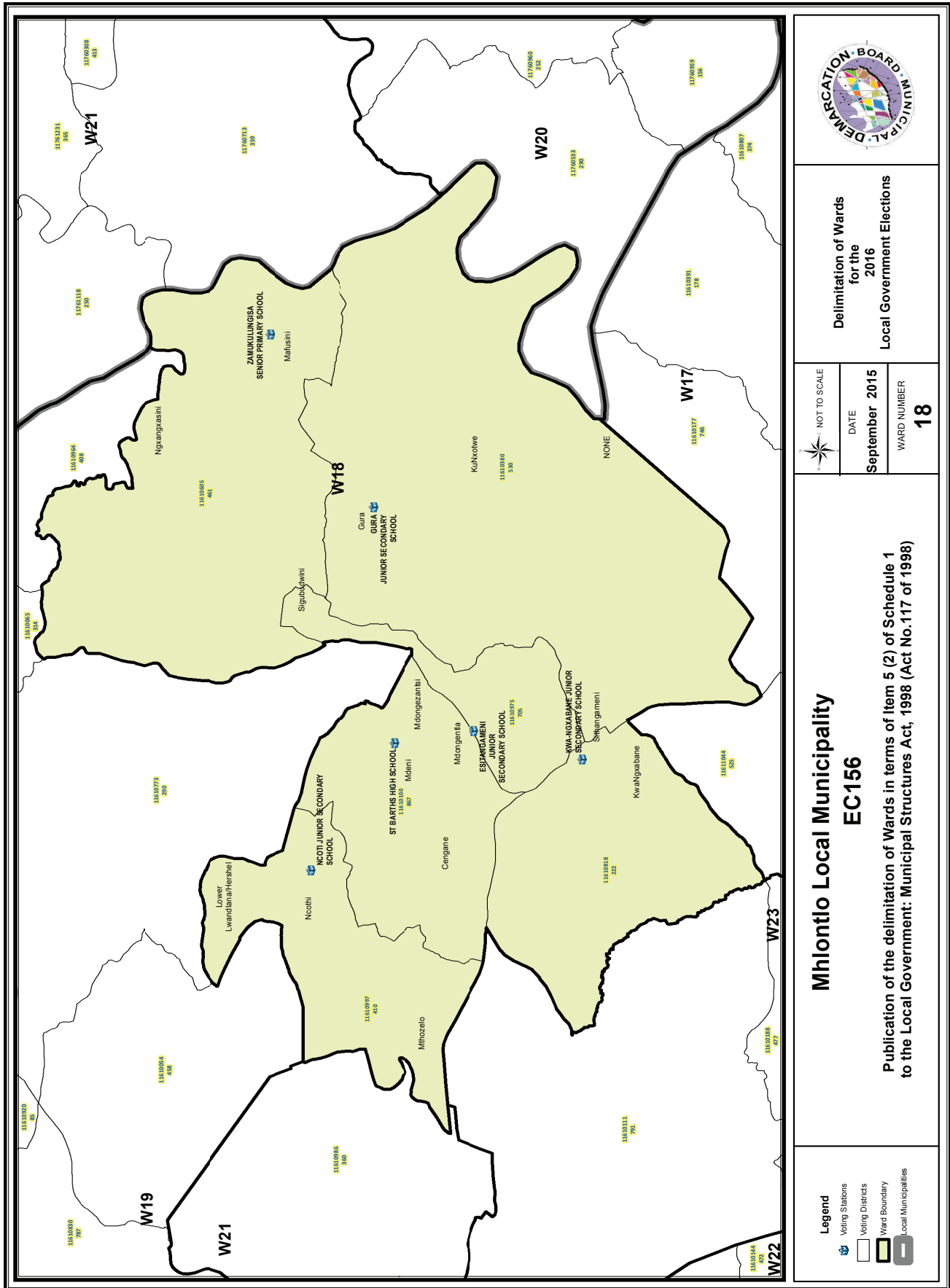

Delimitation of Wards
for the
2016
Local Government Elections

NOT TO SCALE
DATE
September 2015
WARD NUMBER
18

**Mhlontlo Local Municipality
EC156**

Publication of the delimitation of Wards in terms of item 5 (2) of Schedule 1
to the Local Government: Municipal Structures Act, 1998 (Act No.117 of 1998)

Legend

- Voting Stations
- Voting Districts
- Ward Boundary
- Local Municipalities

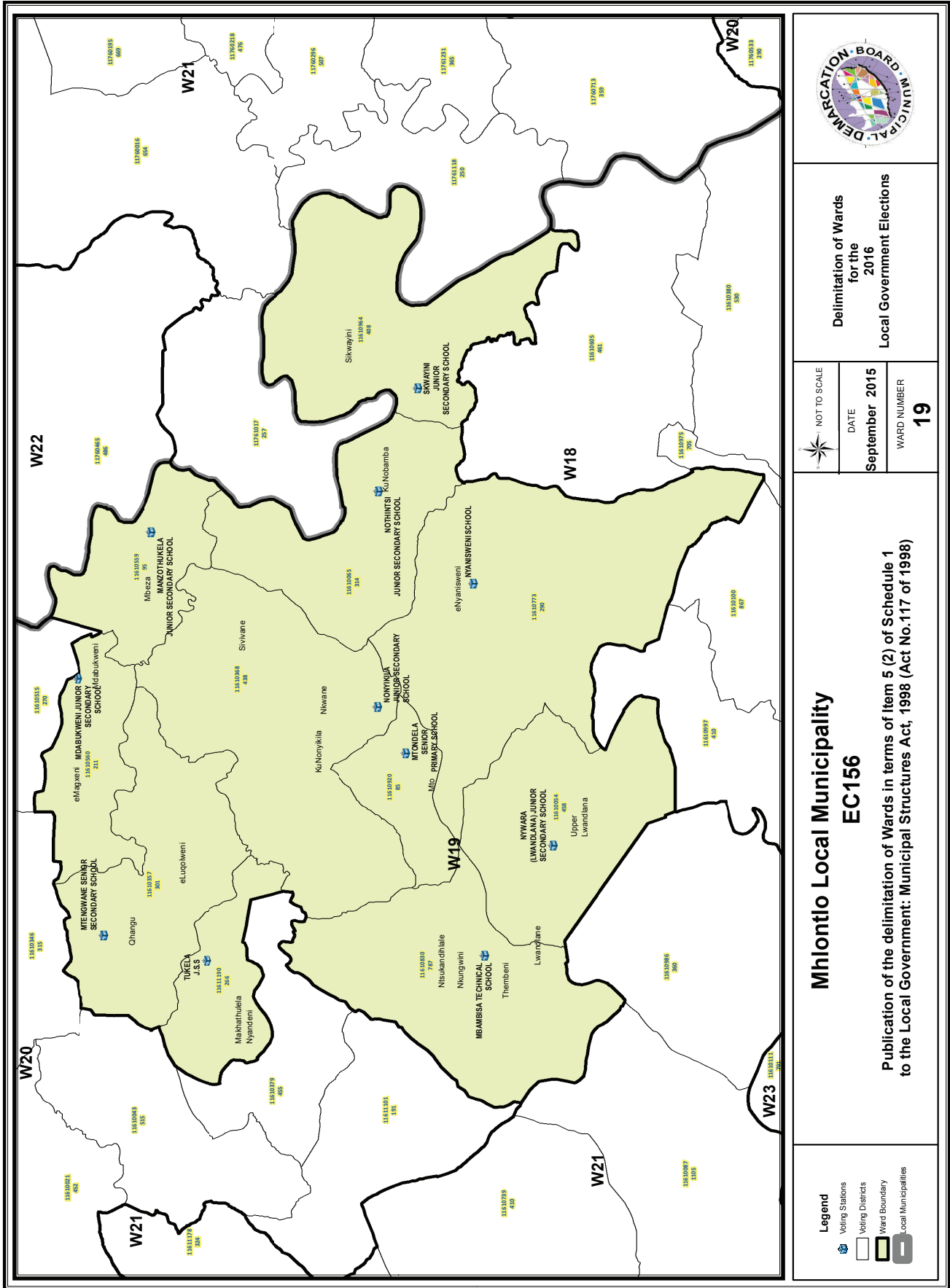

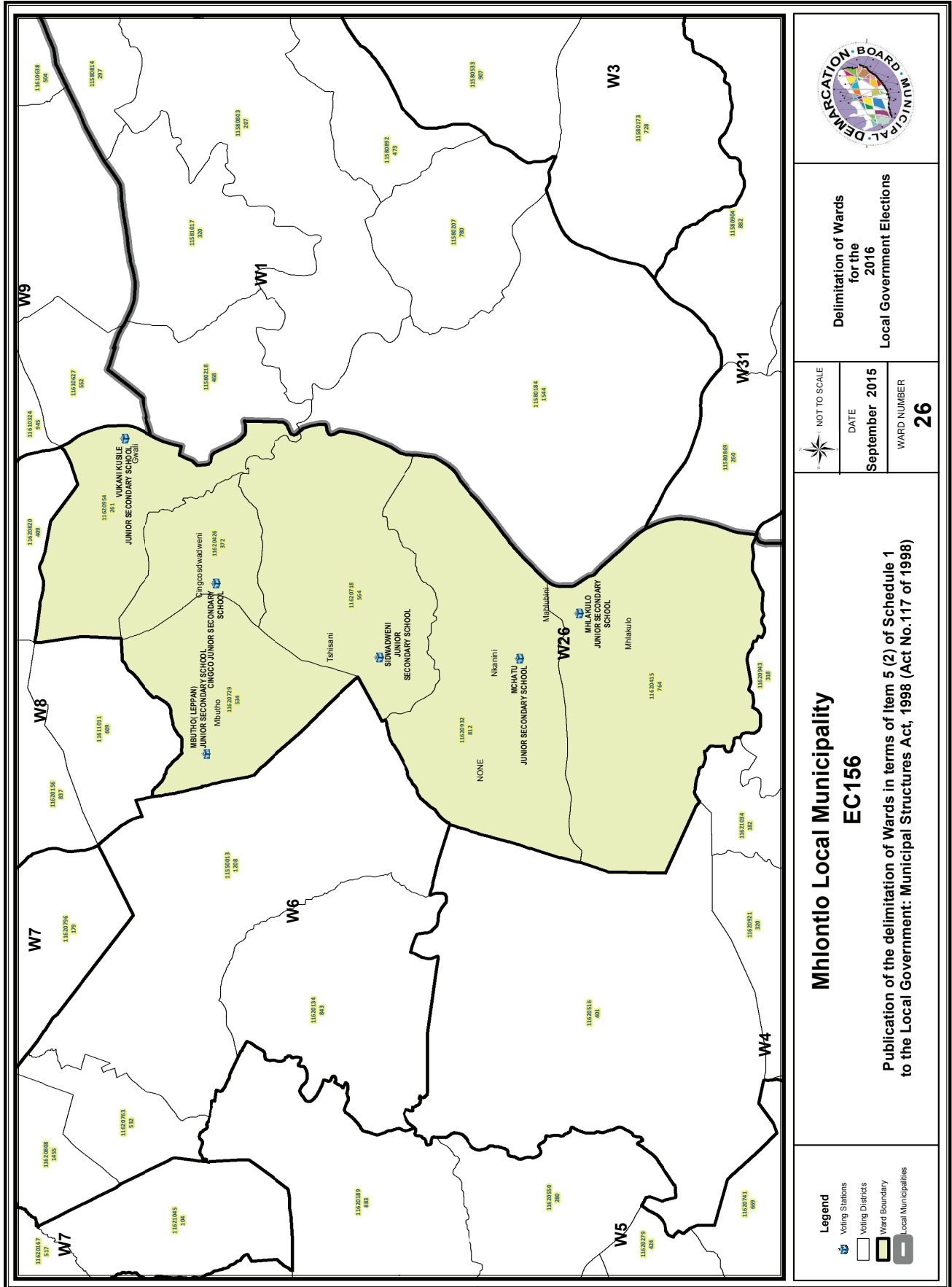

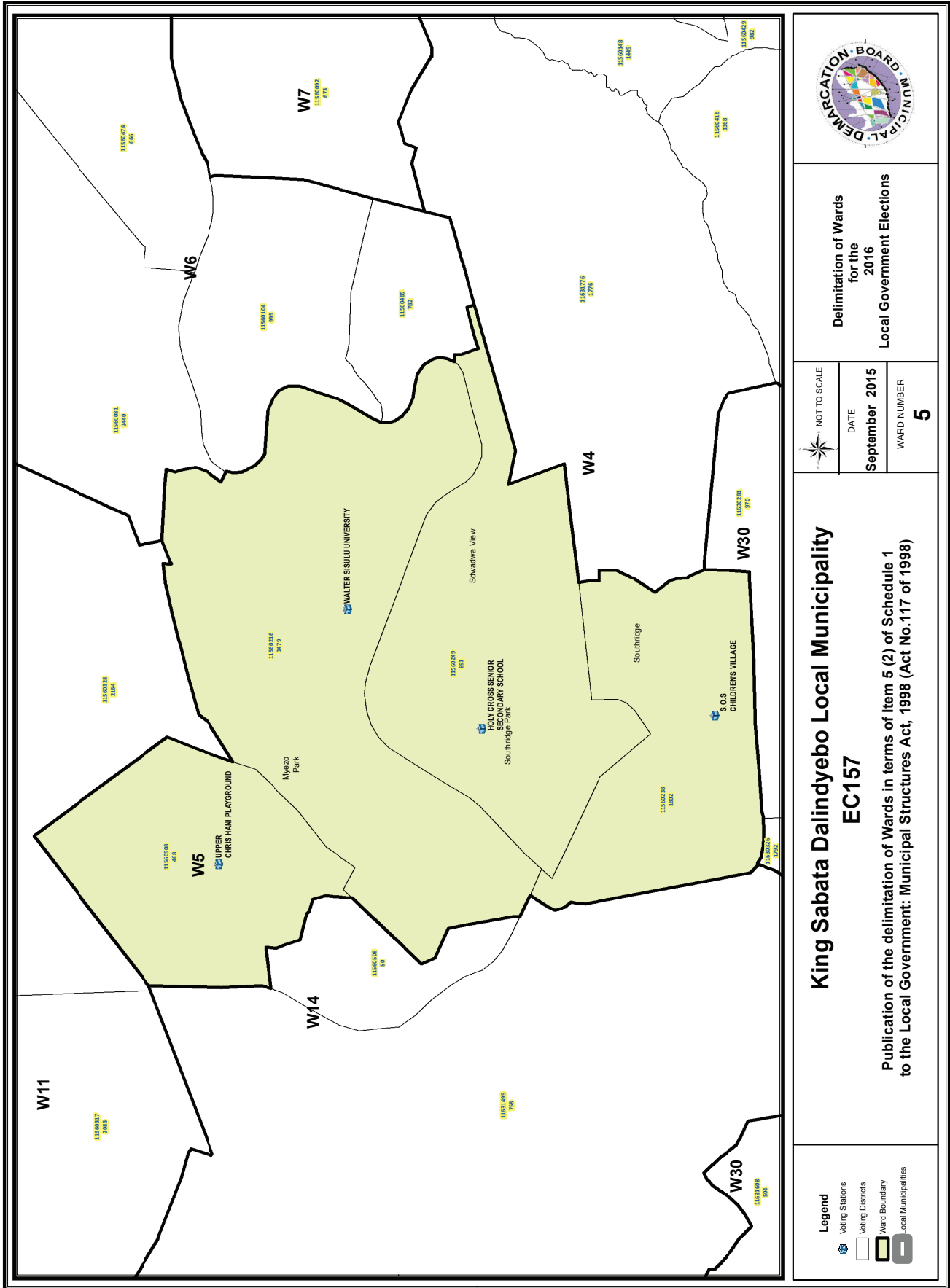

Delimitation of Wards
for the
2016
Local Government Elections

NOT TO SCALE
DATE
September 2015
WARD NUMBER
5

King Sabata Dalindyebo Local Municipality
EC157
Publication of the delimitation of Wards in terms of Item 5 (2) of Schedule 1
to the Local Government: Municipal Structures Act, 1998 (Act No.117 of 1998)

Legend

- Voting Stations
- Voting Districts
- Ward Boundary
- Local Municipalities

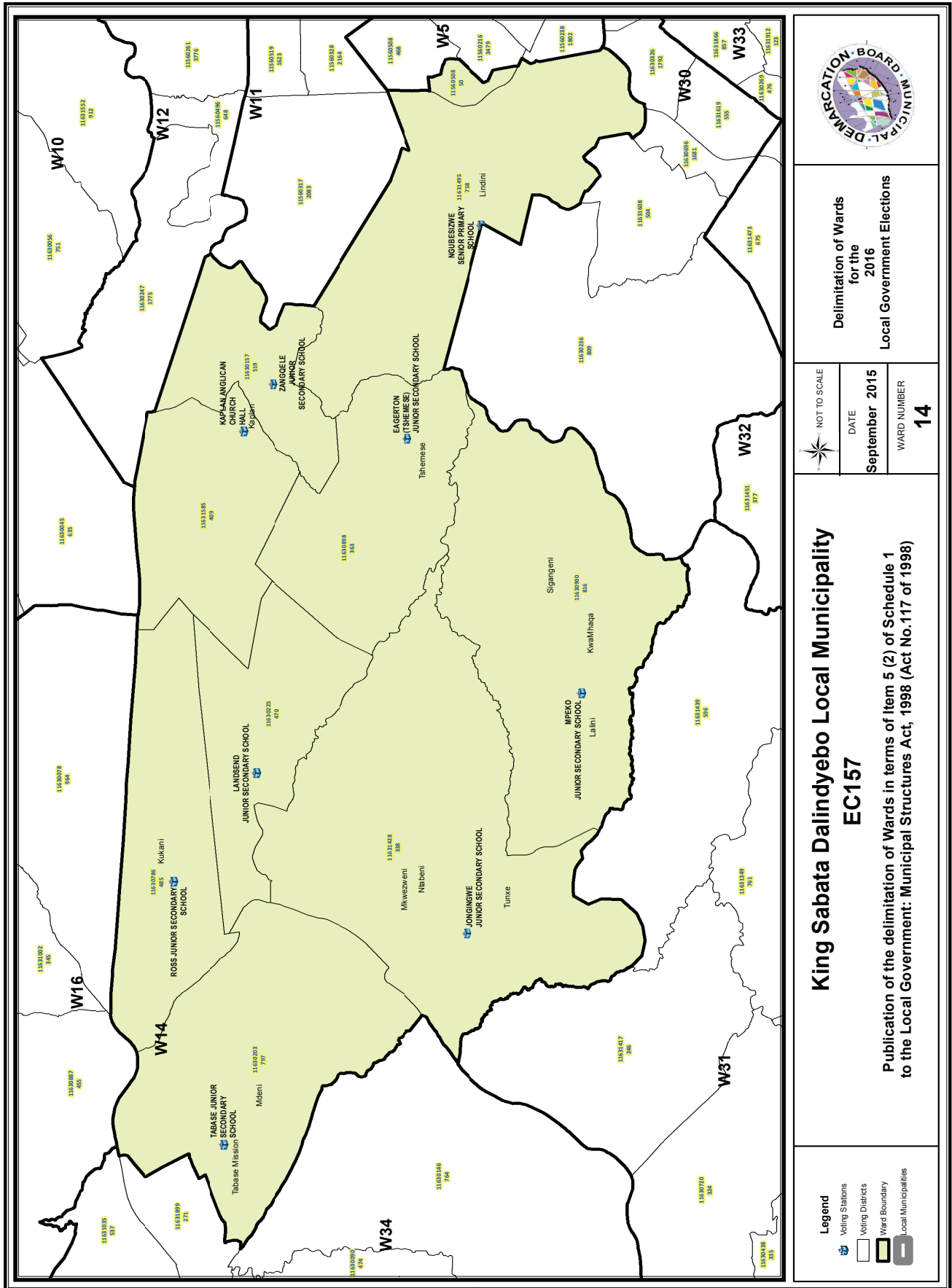

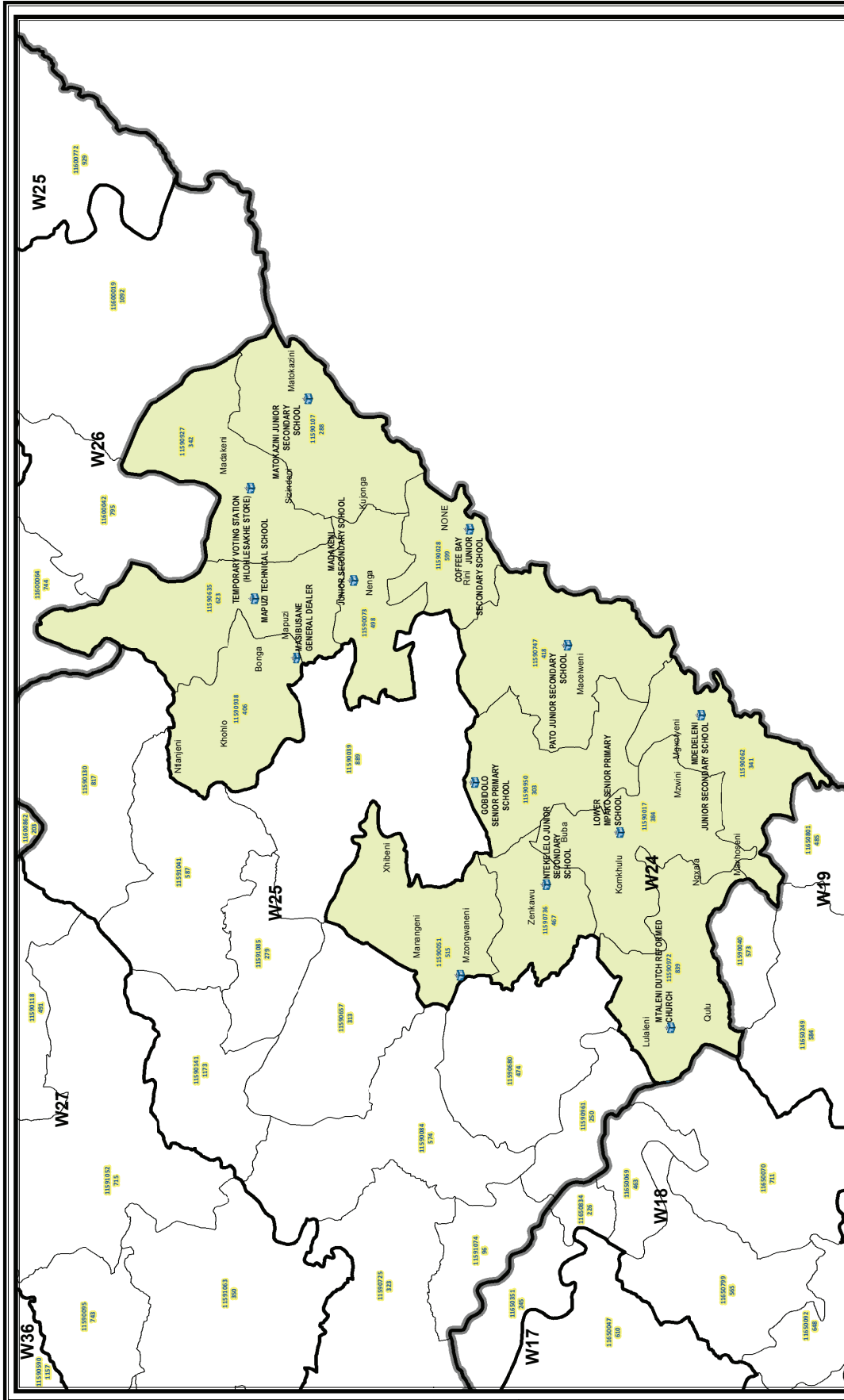



**Delimitation of Wards
for the
2016
Local Government Elections**

NOT TO SCALE



DATE
September 2015

WARD NUMBER
24

King Sabata Dalindyebo Local Municipality
EC157

Publication of the delimitation of Wards in terms of Item 5 (2) of Schedule 1
to the Local Government: Municipal Structures Act, 1998 (Act No.117 of 1998)

Legend

- Voting Stations
- Voting Districts
- Ward Boundary
- Local Municipalities

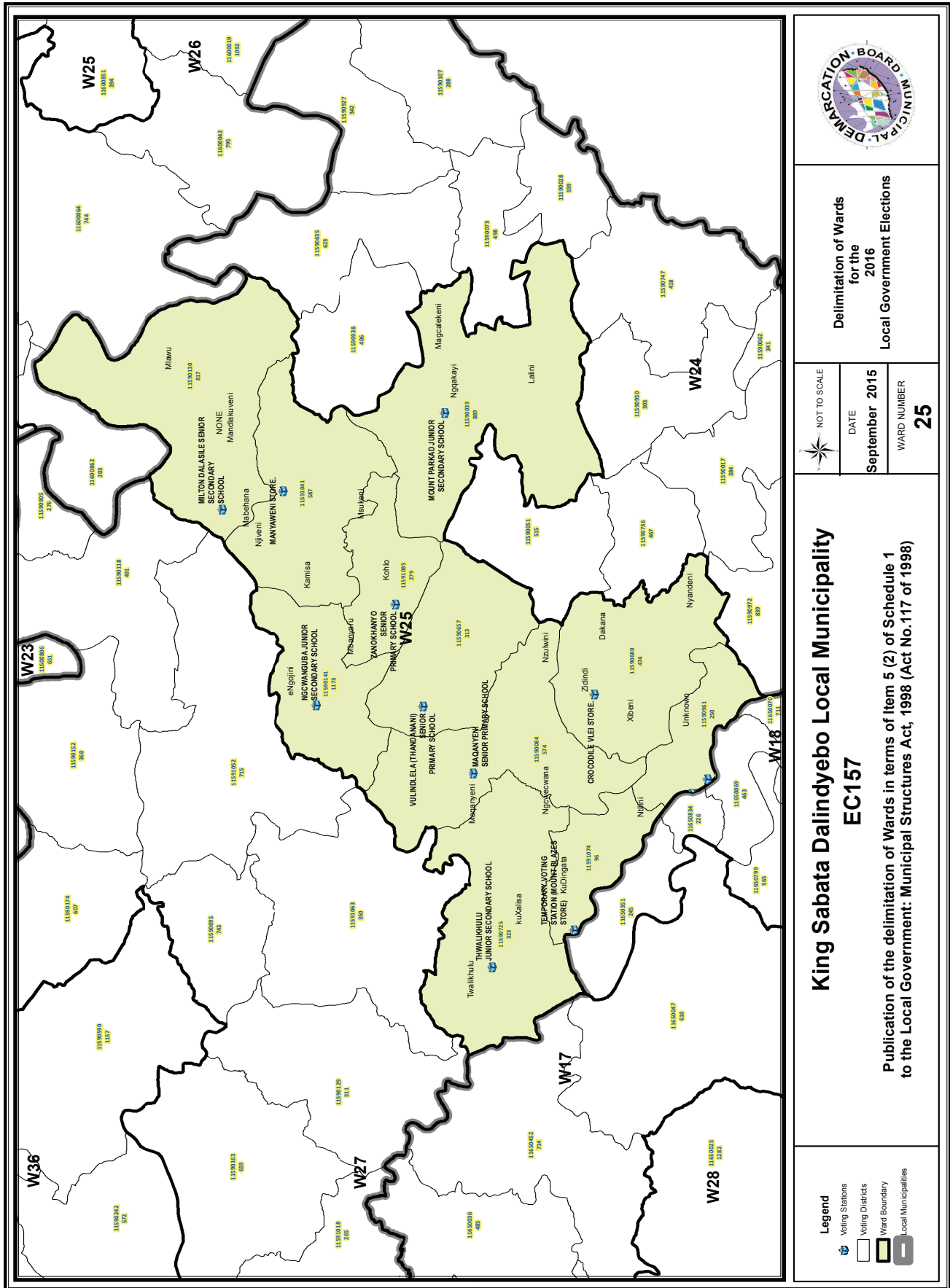

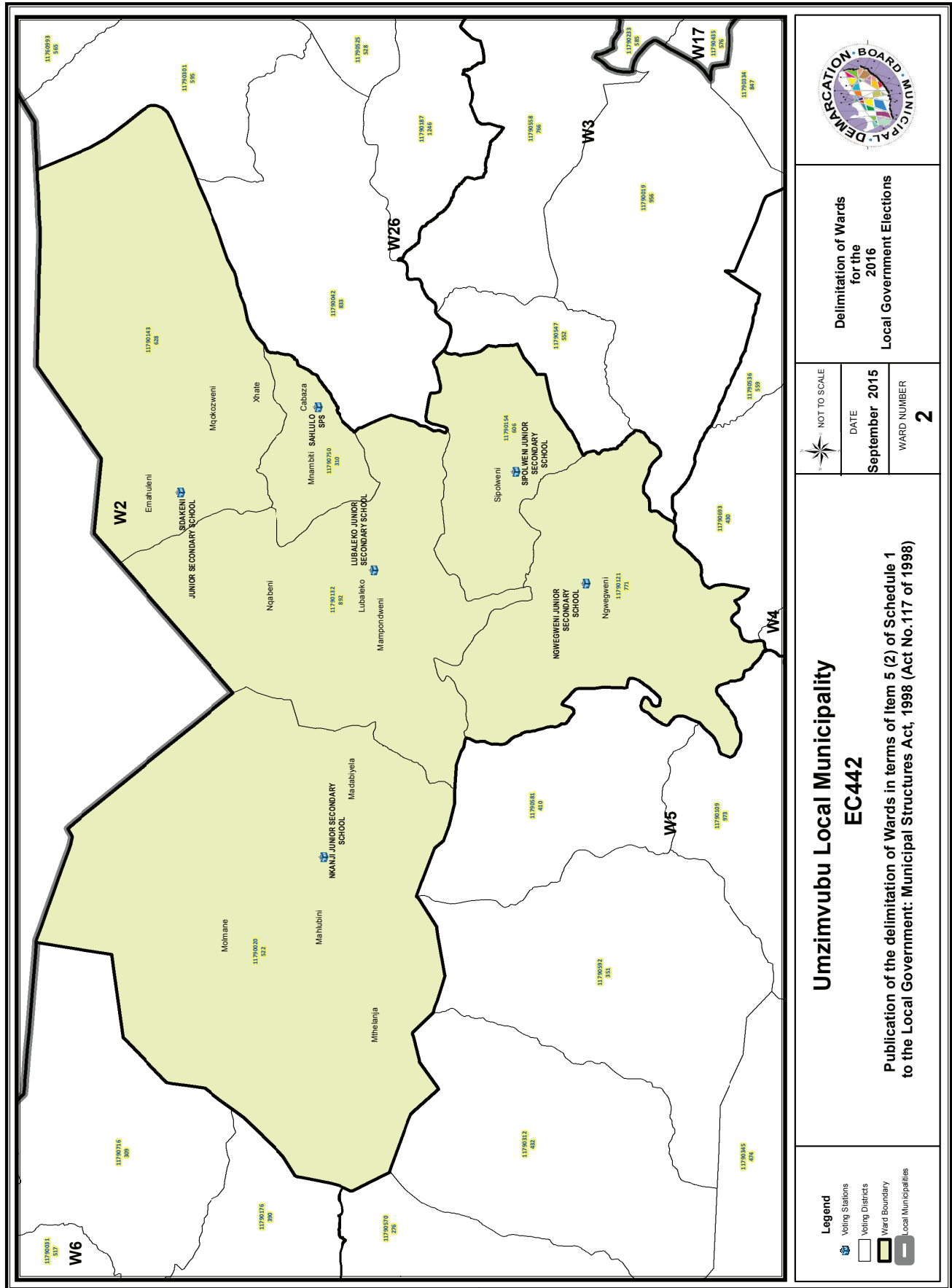

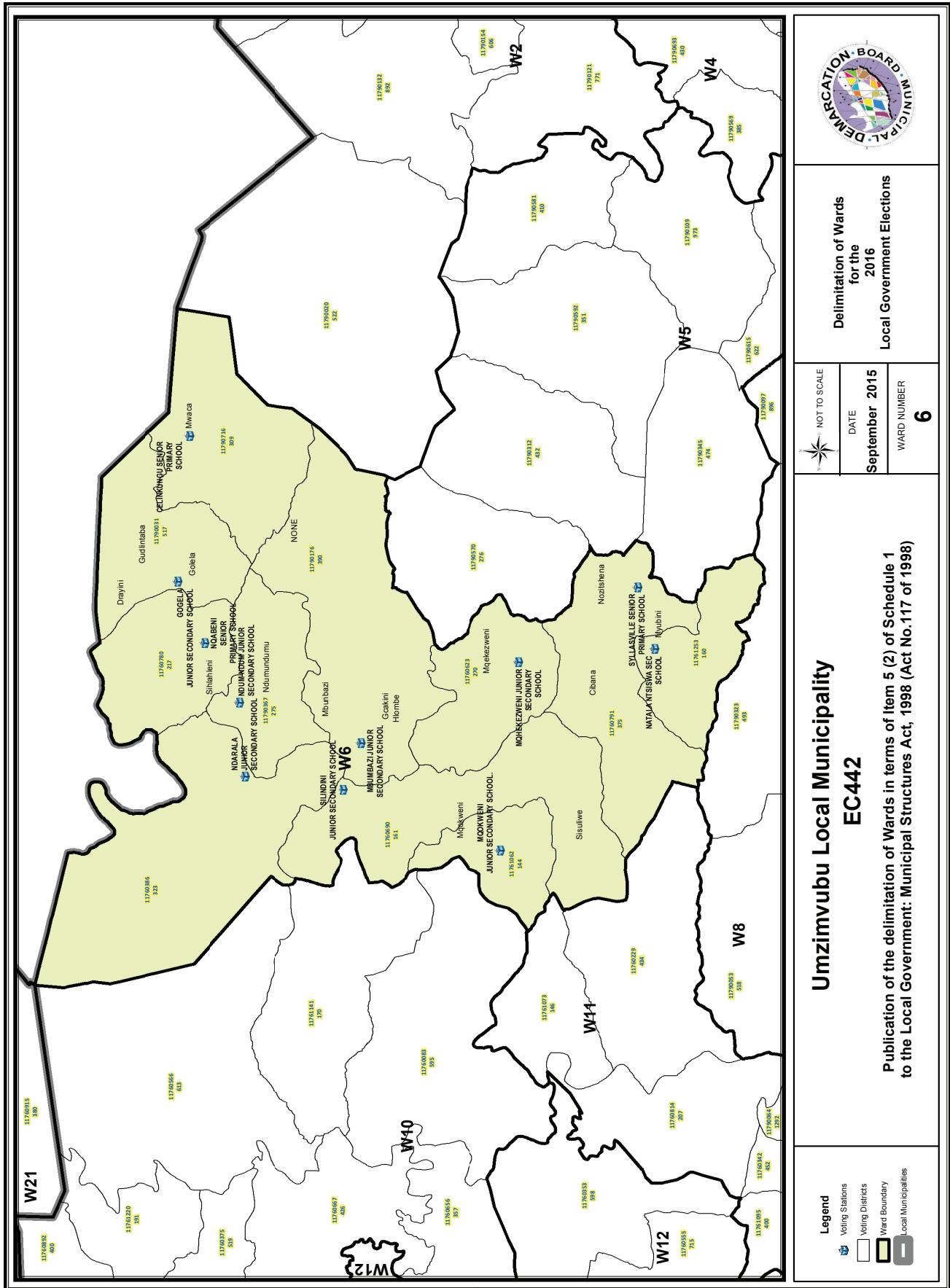

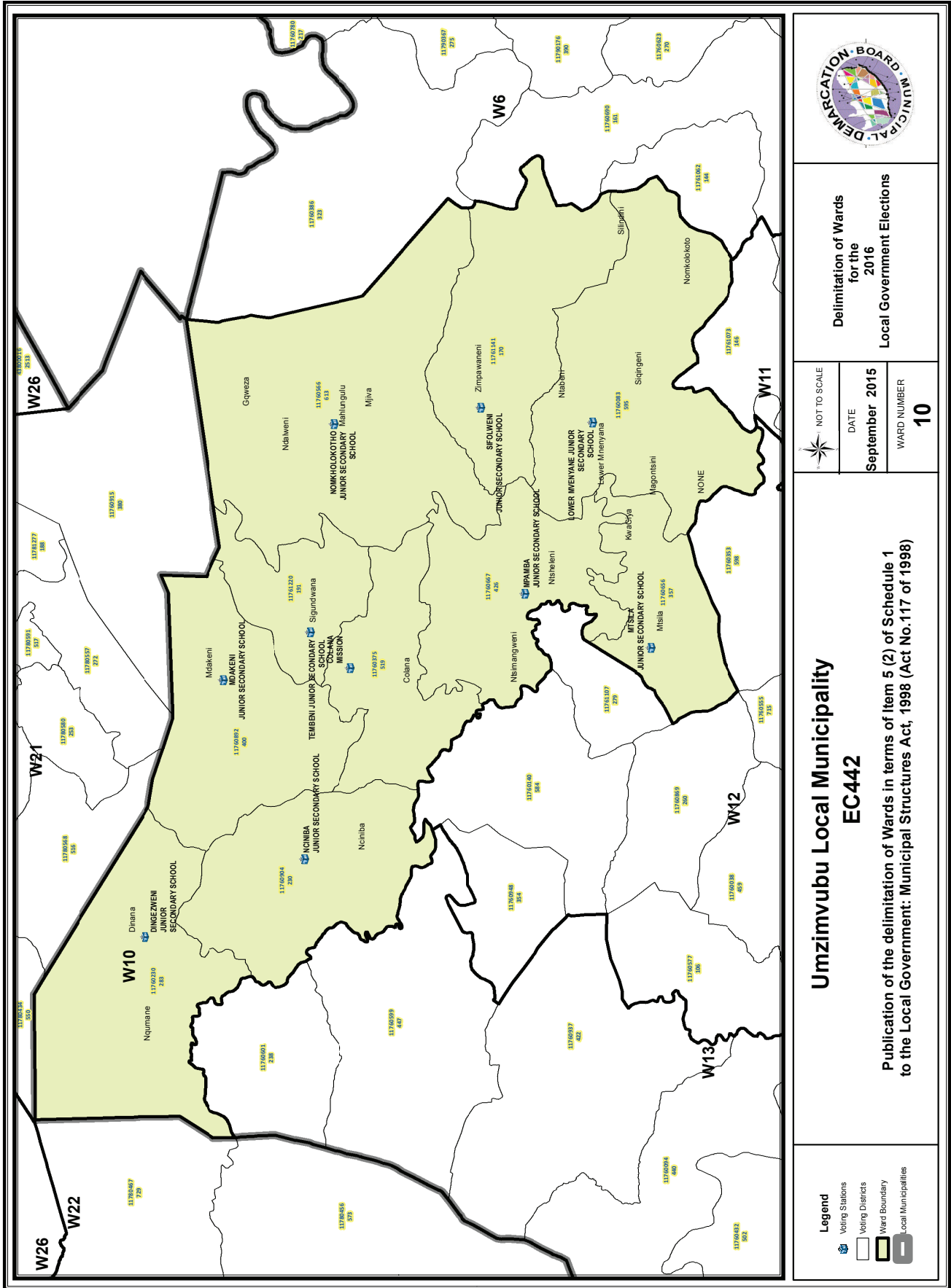

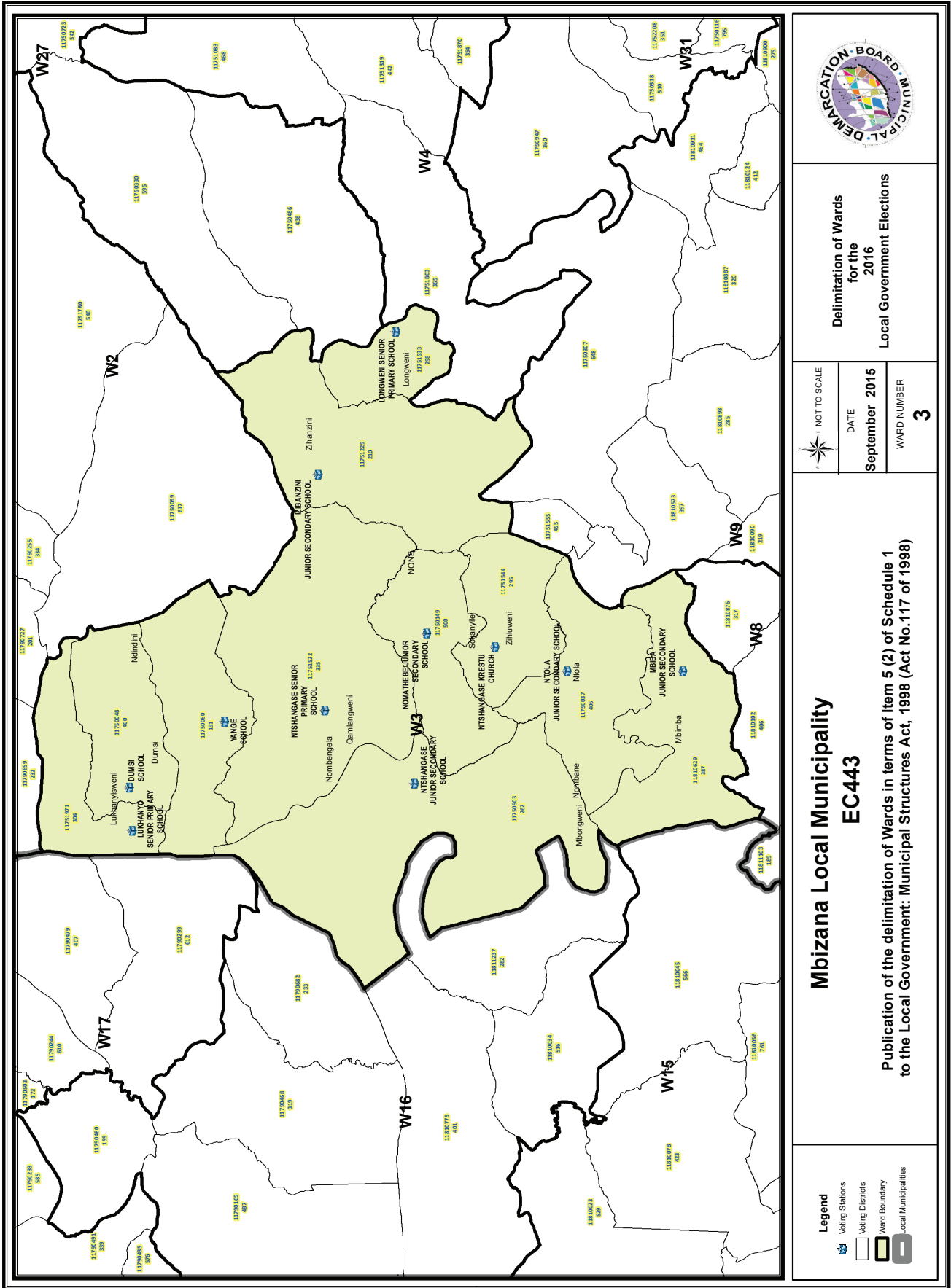

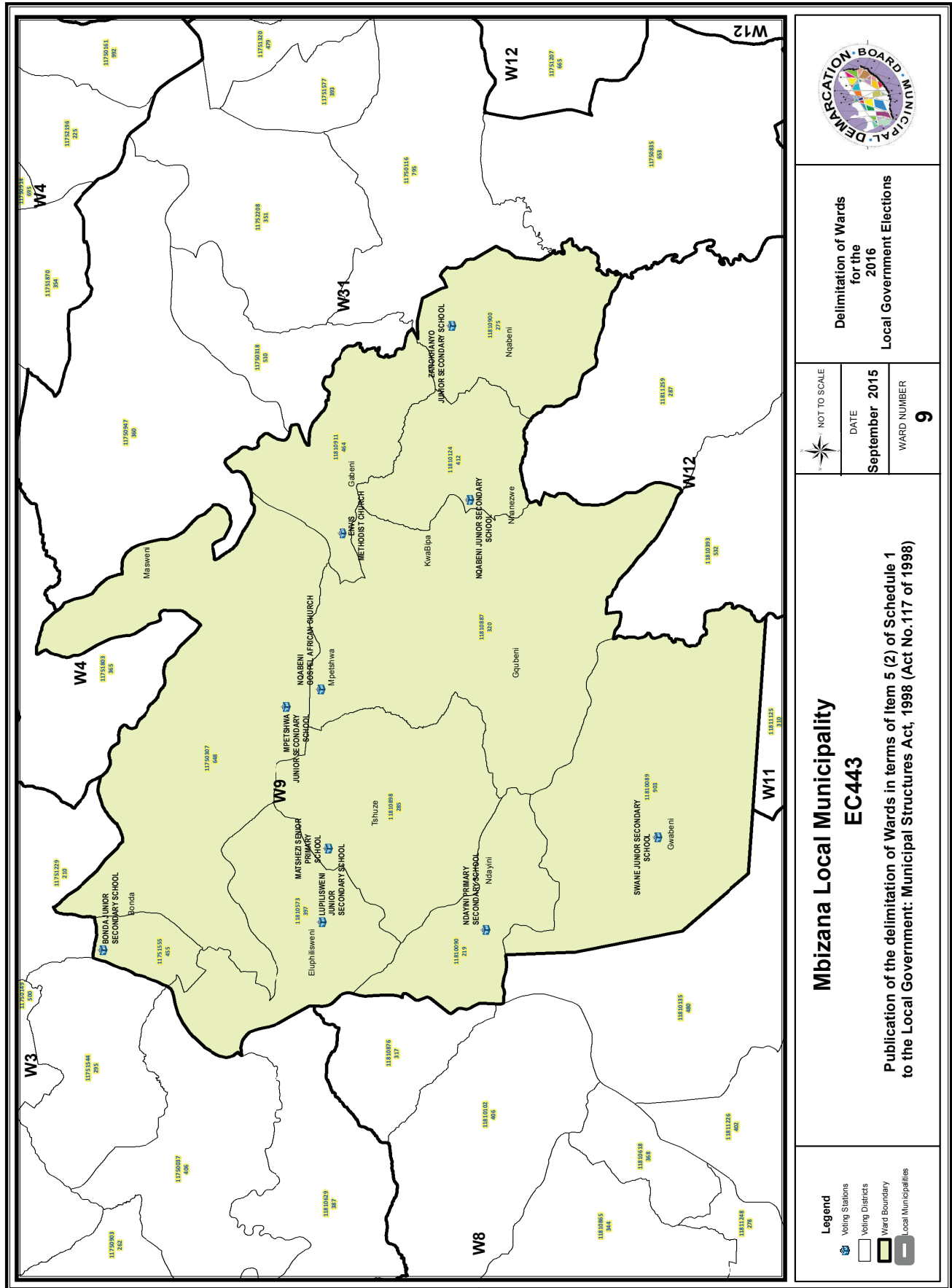

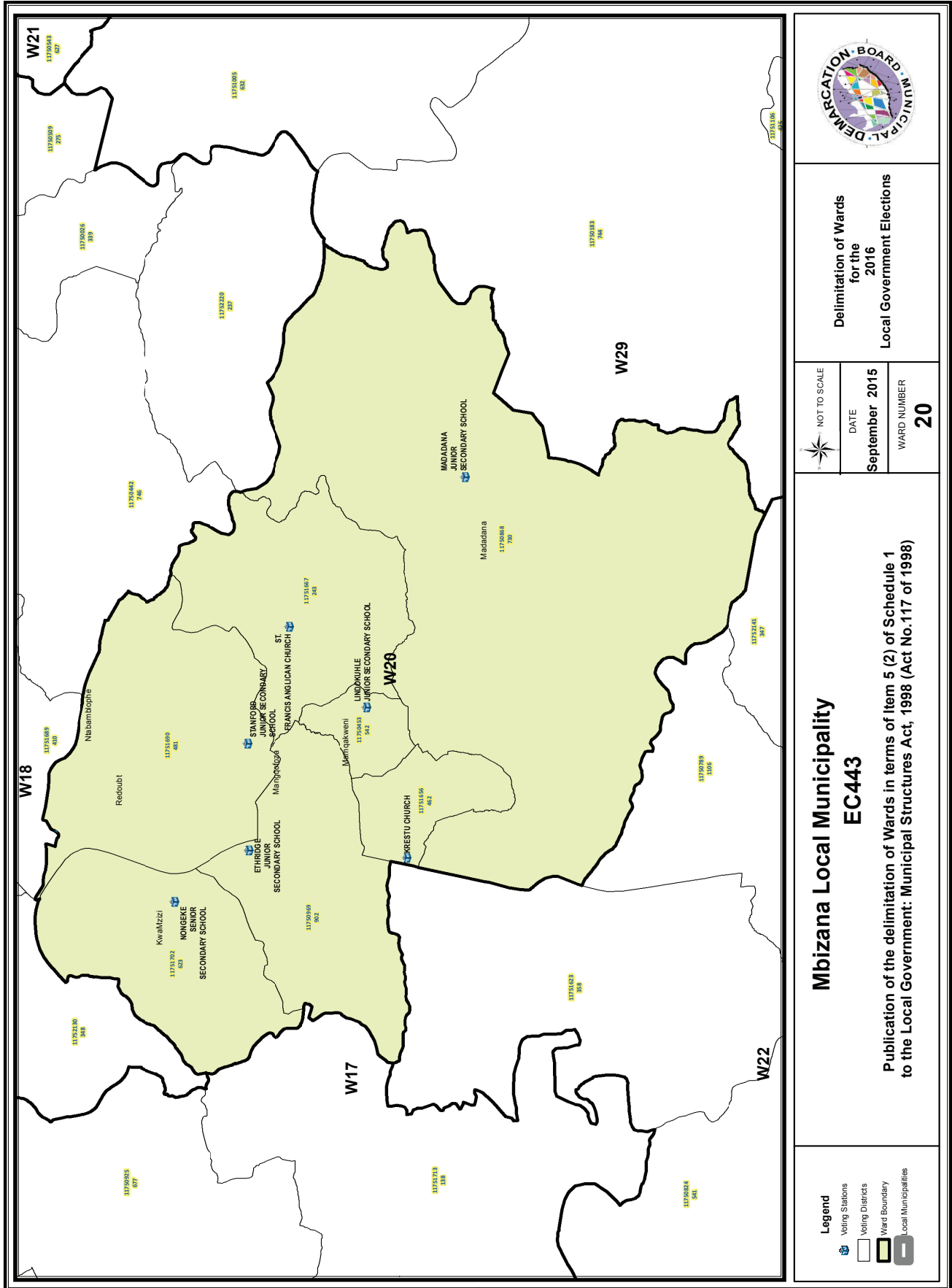

Delimitation of Wards for the 2016 Local Government Elections

NOT TO SCALE
DATE
September 2015

WARD NUMBER
20

Mbizana Local Municipality EC443

Publication of the delimitation of Wards in terms of Item 5 (2) of Schedule 1 to the Local Government: Municipal Structures Act, 1998 (Act No.117 of 1998)

- Legend**
- Voting Stations
 - Voting Districts
 - Ward Boundary
 - Local Municipalities

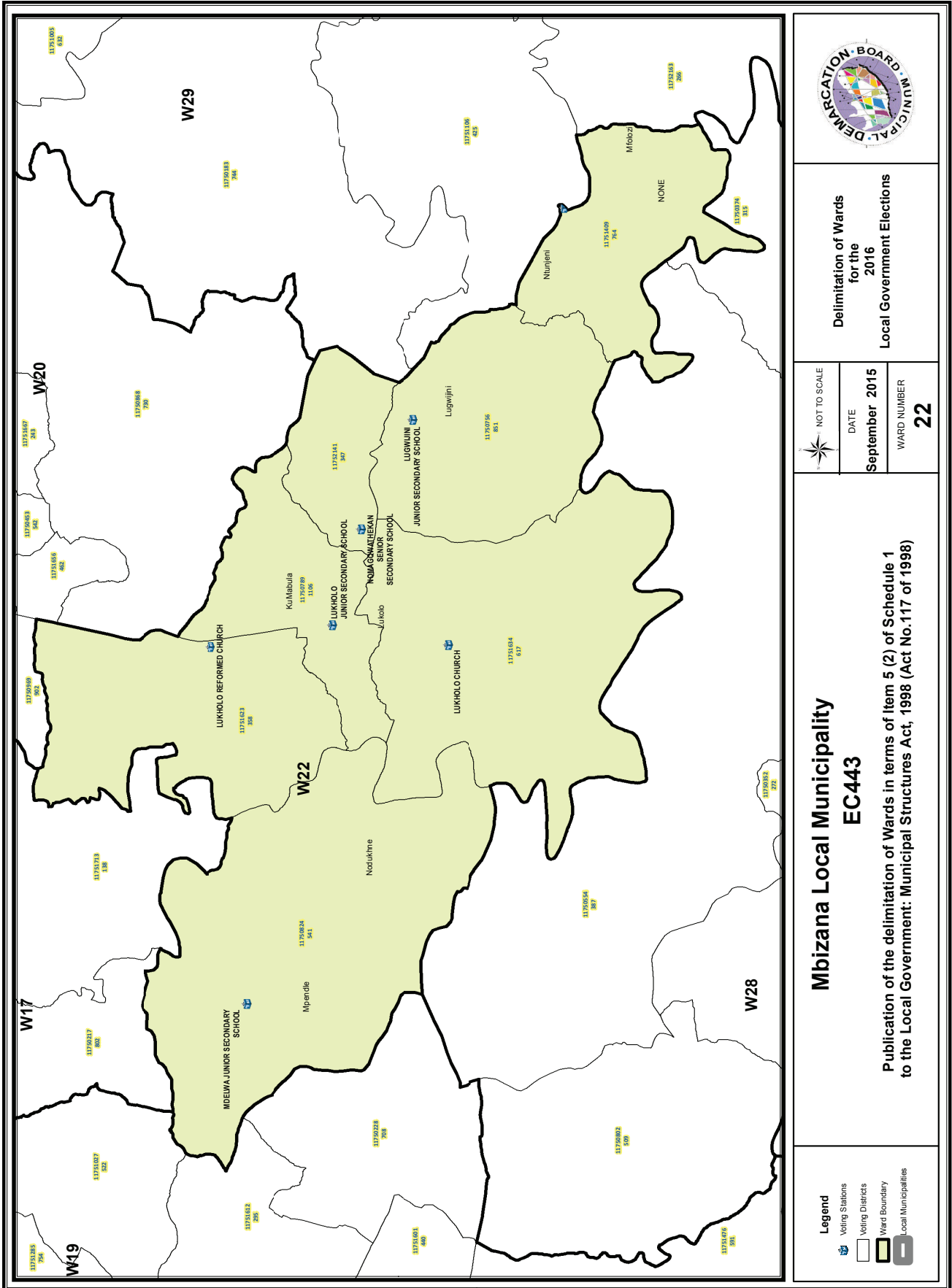

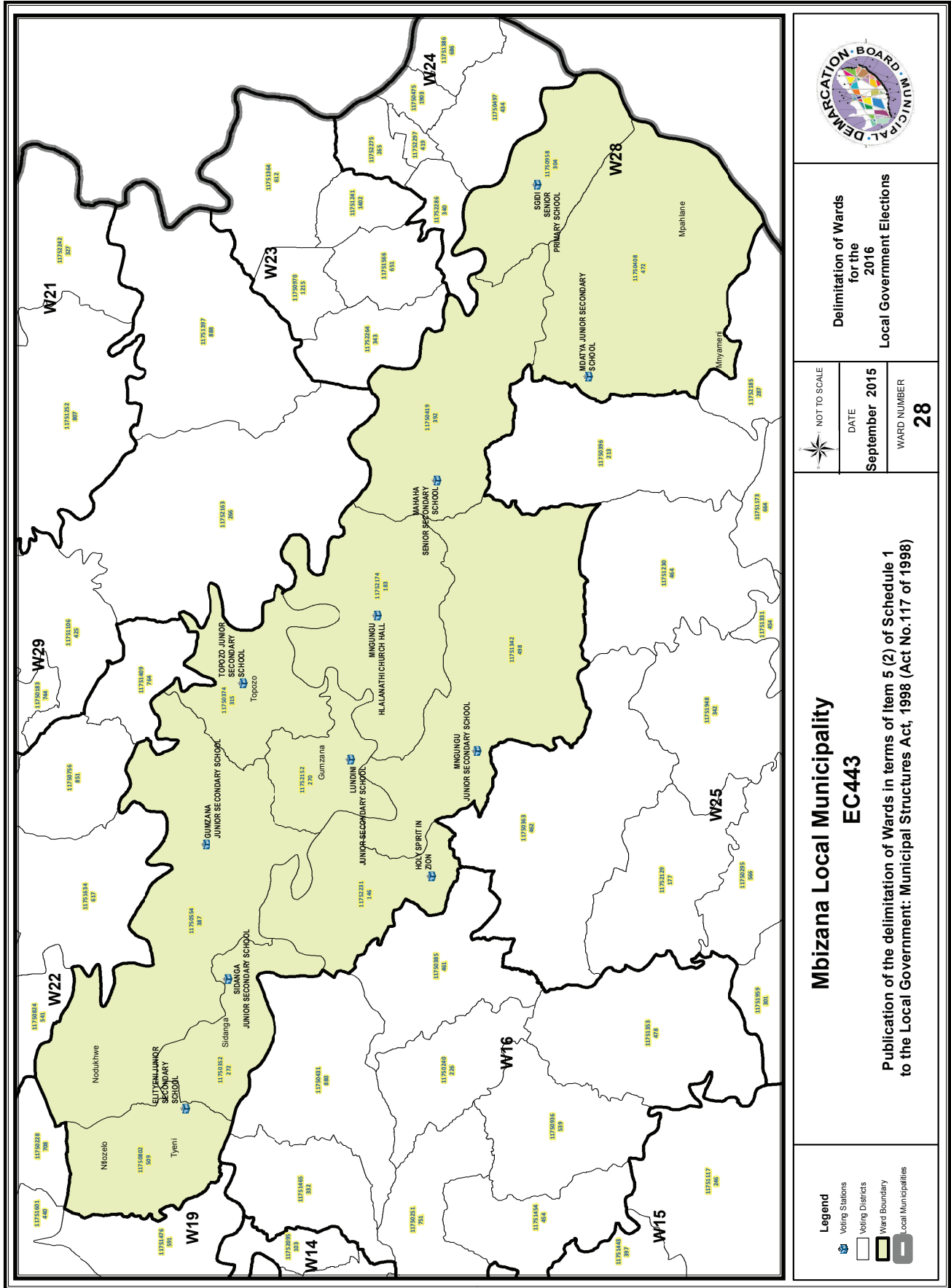

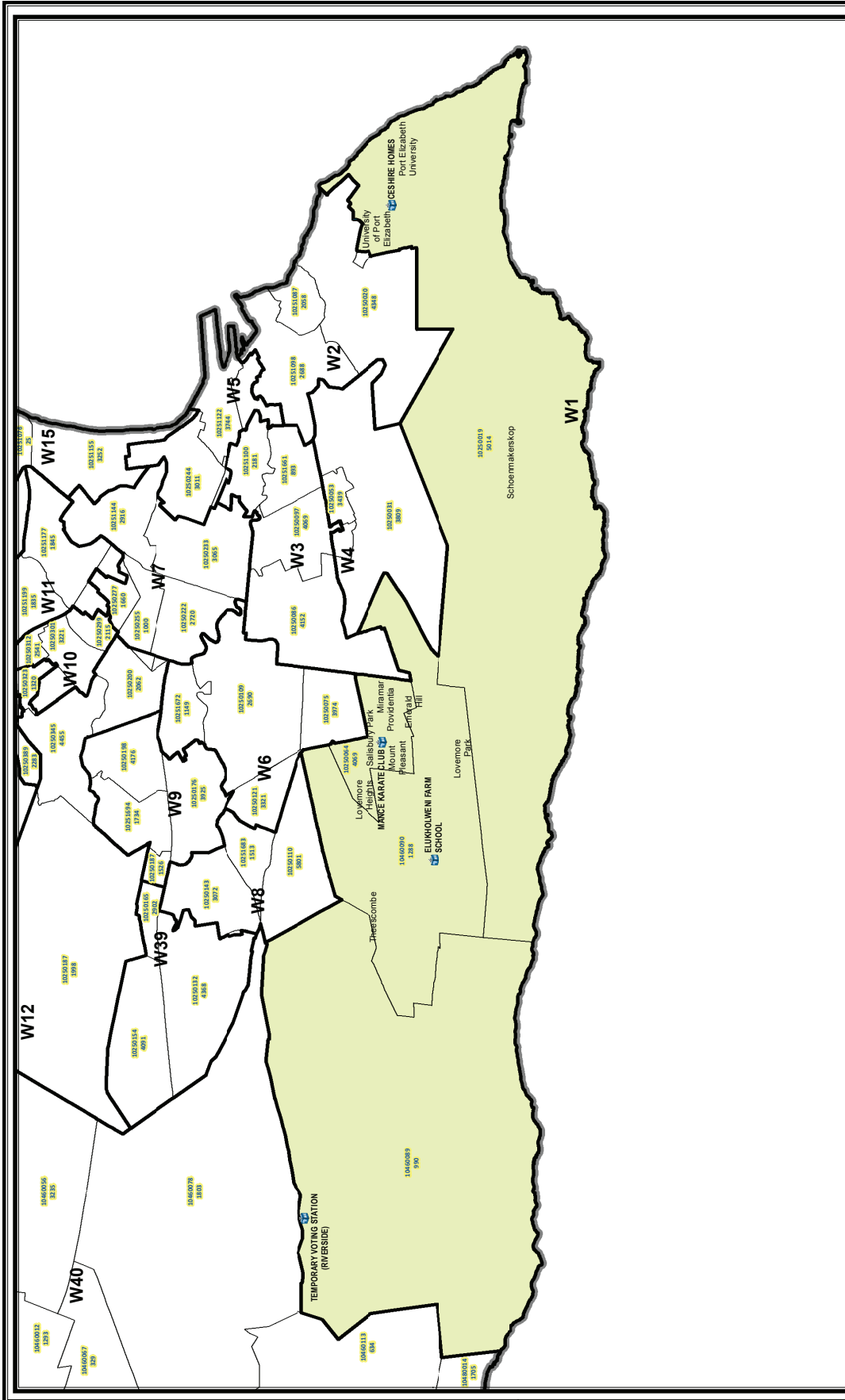

**Delimitation of Wards
for the
2016
Local Government Elections**

NOT TO SCALE
DATE
September 2015
WARD NUMBER
1

**Nelson Mandela Bay Metropolitan Municipality
NMA**
Publication of the delimitation of Wards in terms of item 5 (2) of Schedule 1
to the Local Government: Municipal Structures Act, 1998 (Act No.117 of 1998)

Legend

- Voting Stations
- Voting Districts
- Ward Boundary
- Local Municipalities

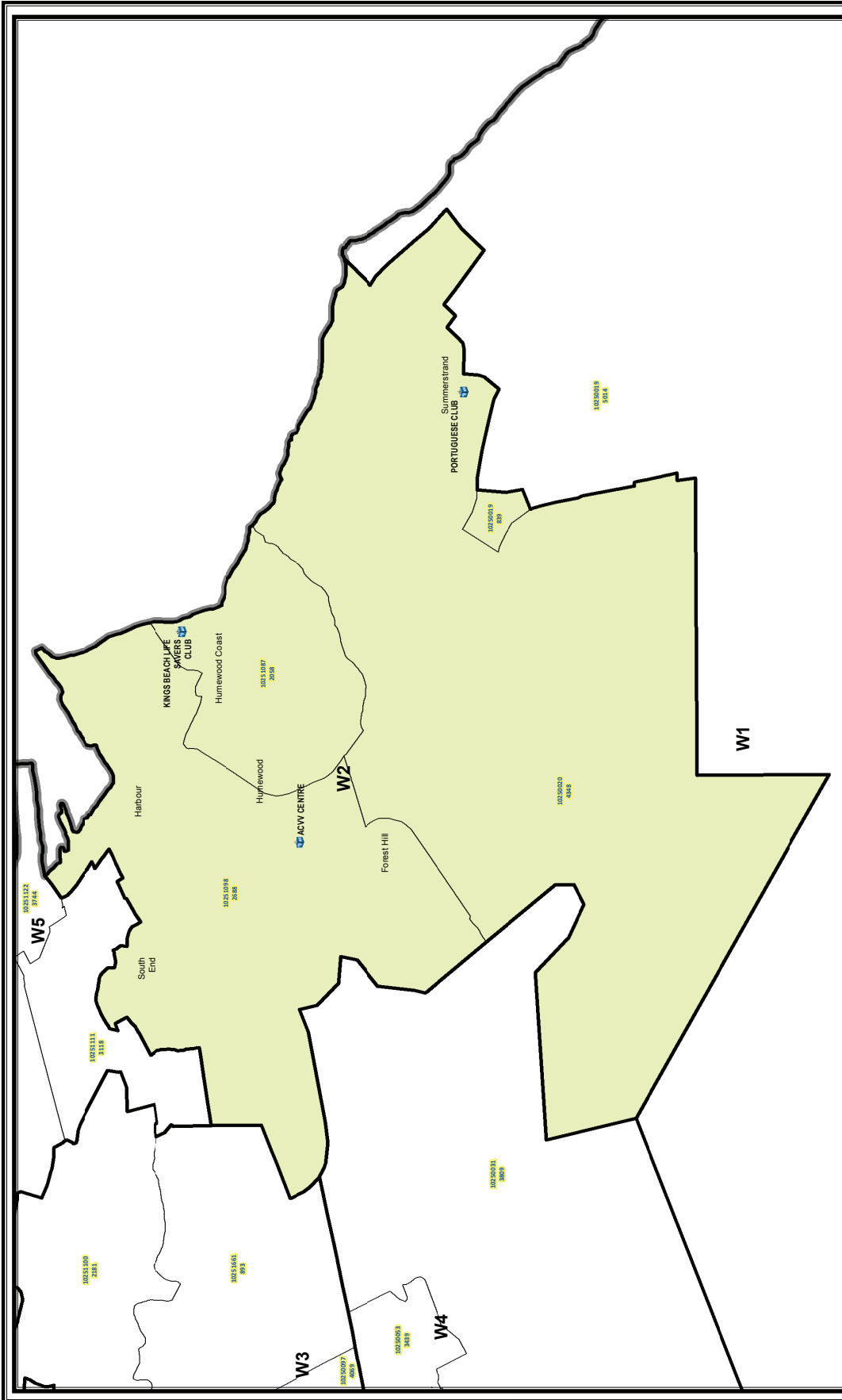

Delimitation of Wards
for the
2016
Local Government Elections

NOT TO SCALE
DATE
September 2015
WARD NUMBER
2

Nelson Mandela Bay Metropolitan Municipality
NMA
Publication of the delimitation of Wards in terms of item 5 (2) of Schedule 1
to the Local Government: Municipal Structures Act, 1998 (Act No. 117 of 1998)

- Legend**
- Voting Stations
 - Voting Districts
 - Ward Boundary
 - Local Municipalities

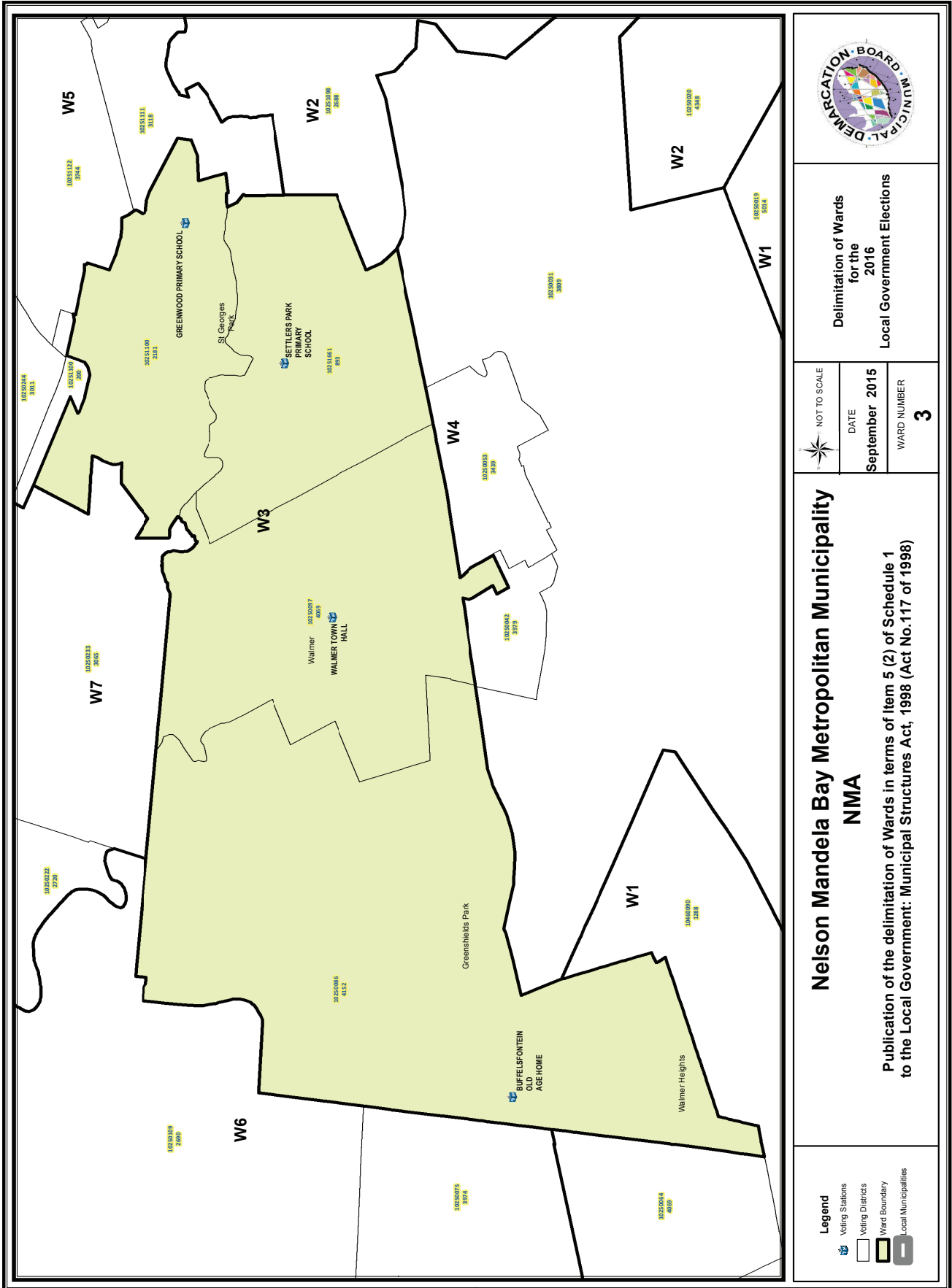

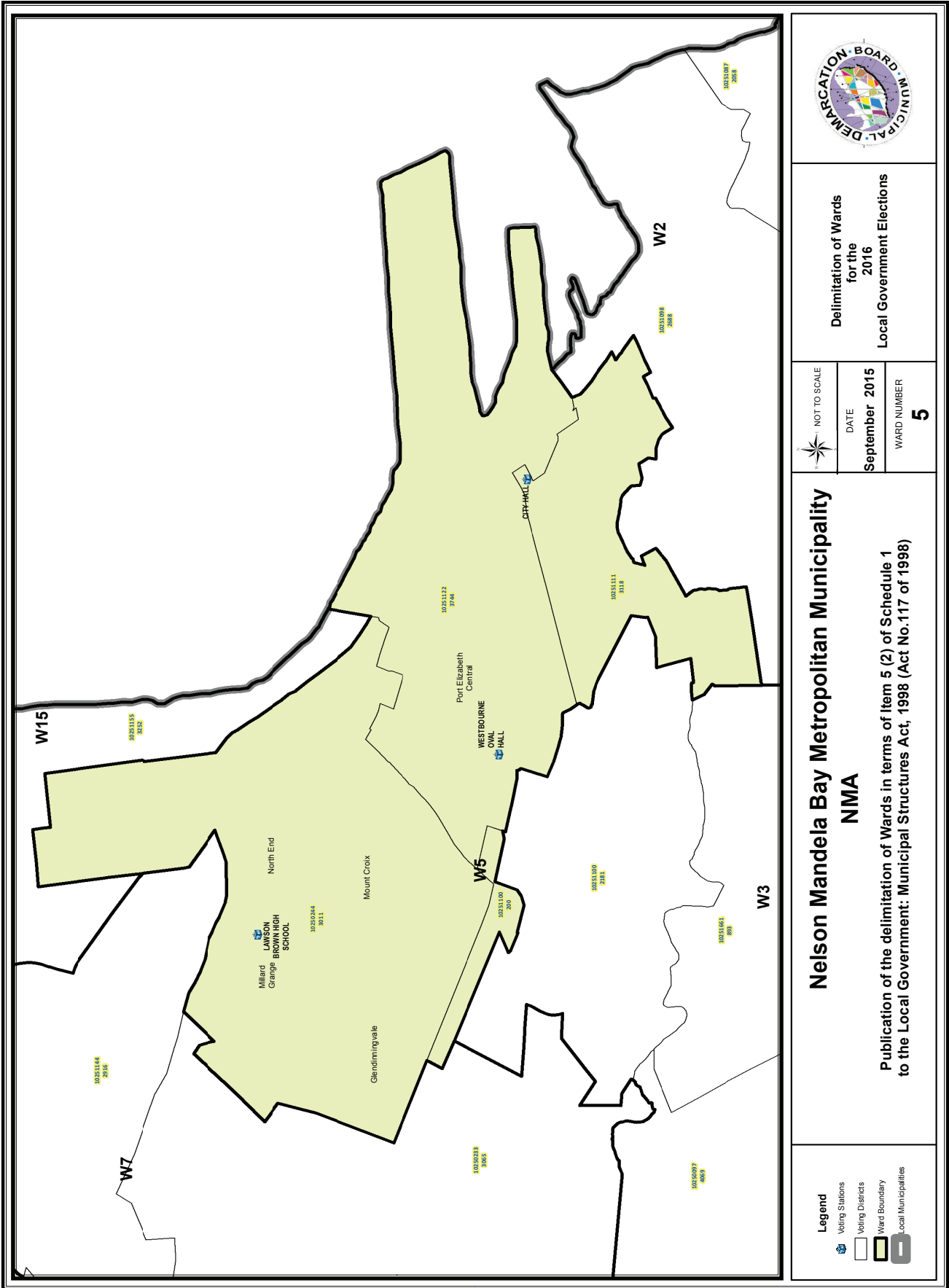

Delimitation of Wards
for the
2016
Local Government Elections



DATE
September 2015
WARD NUMBER
5

**Nelson Mandela Bay Metropolitan Municipality
NMA**

Publication of the delimitation of Wards in terms of item 5 (2) of Schedule 1
to the Local Government: Municipal Structures Act, 1998 (Act No.117 of 1998)

- Legend**
- Voting Stations
 - Voting Districts
 - Ward Boundary
 - Local Municipalities

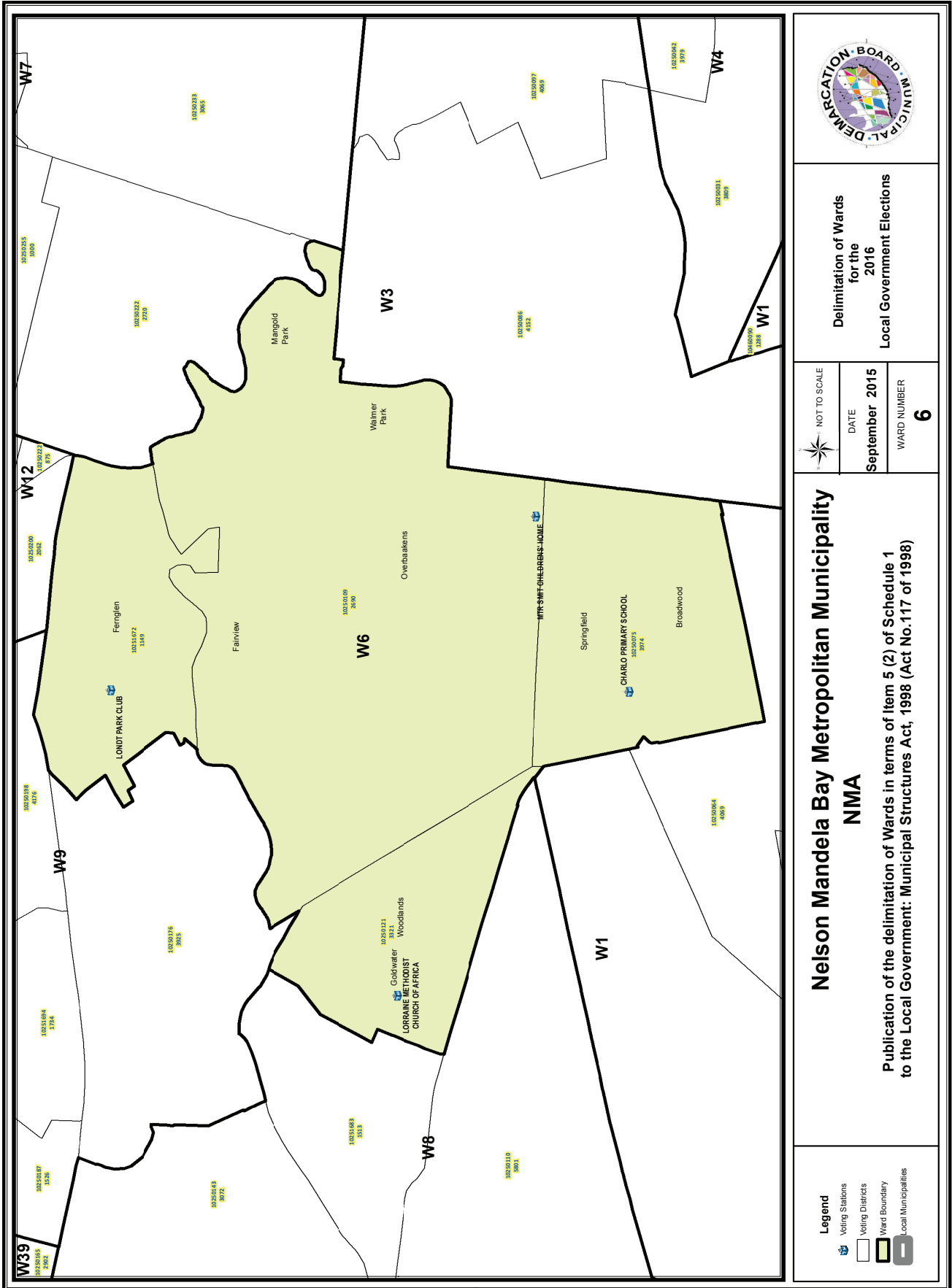

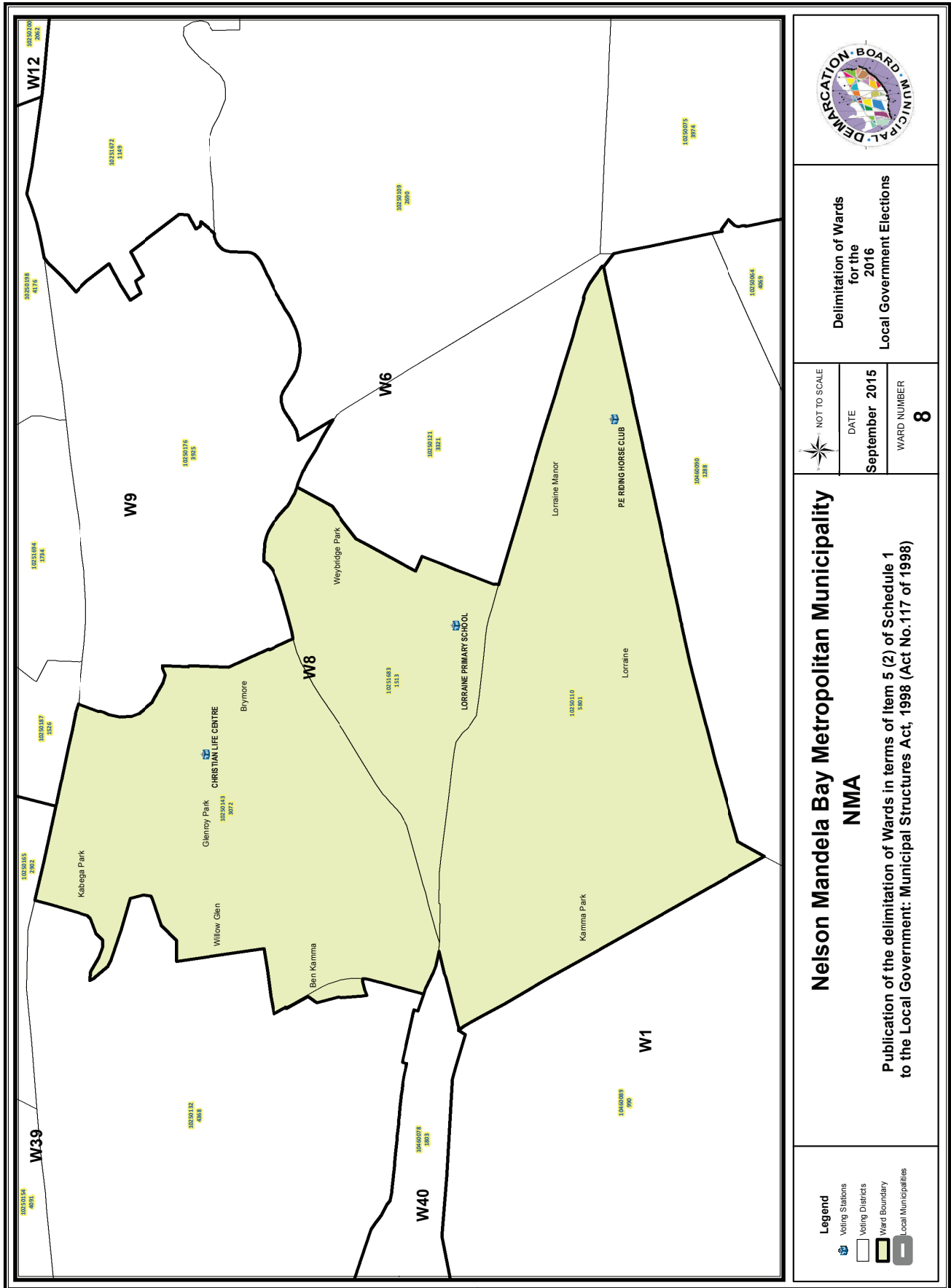

**Delimitation of Wards
for the
2016
Local Government Elections**

NOT TO SCALE
DATE
September 2015
WARD NUMBER
8

**Nelson Mandela Bay Metropolitan Municipality
NMA**
Publication of the delimitation of Wards in terms of Item 5 (2) of Schedule 1
to the Local Government: Municipal Structures Act, 1998 (Act No.117 of 1998)

Legend

- Voting Stations
- Voting Districts
- Ward Boundary
- Local Municipalities

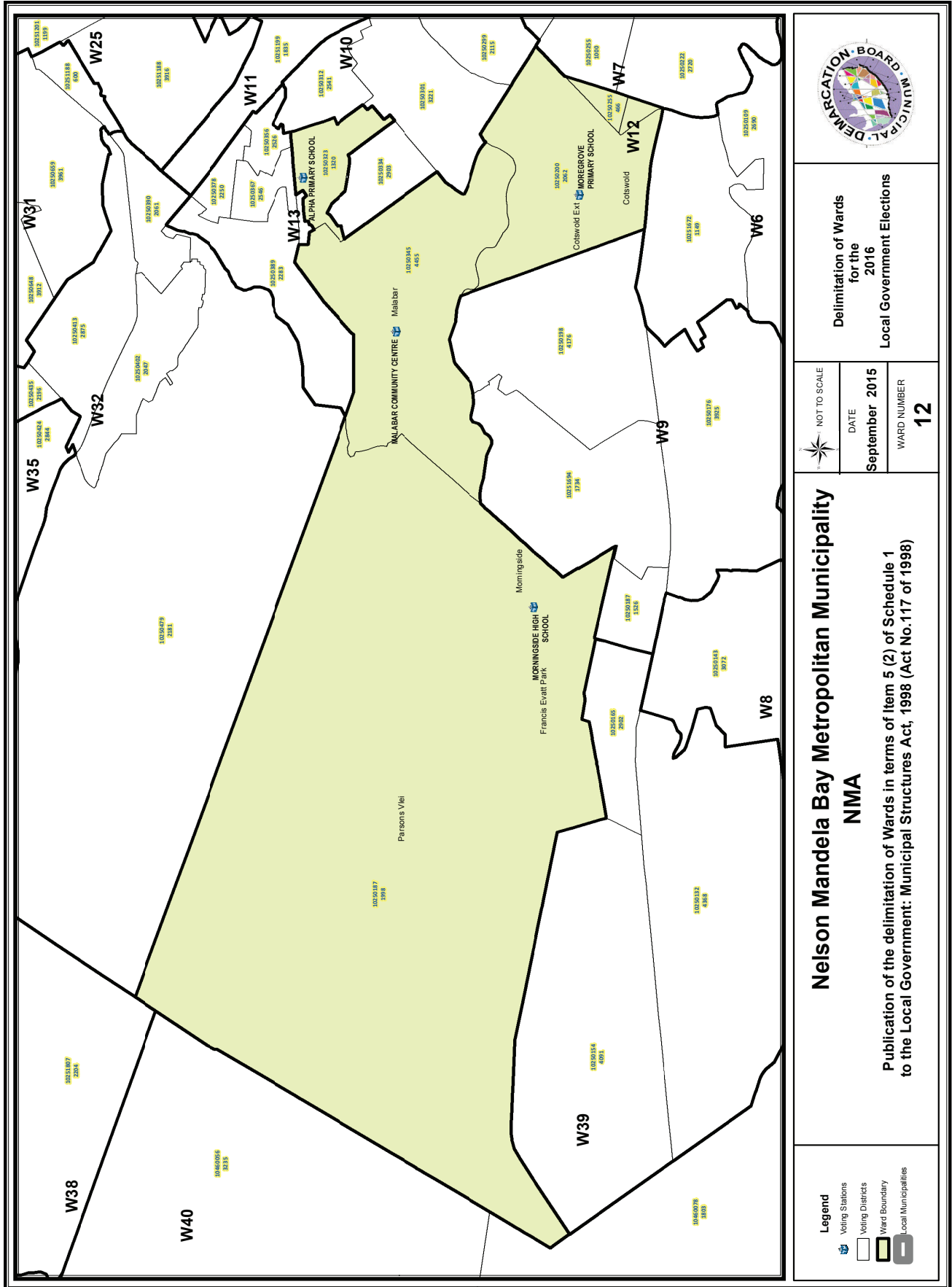

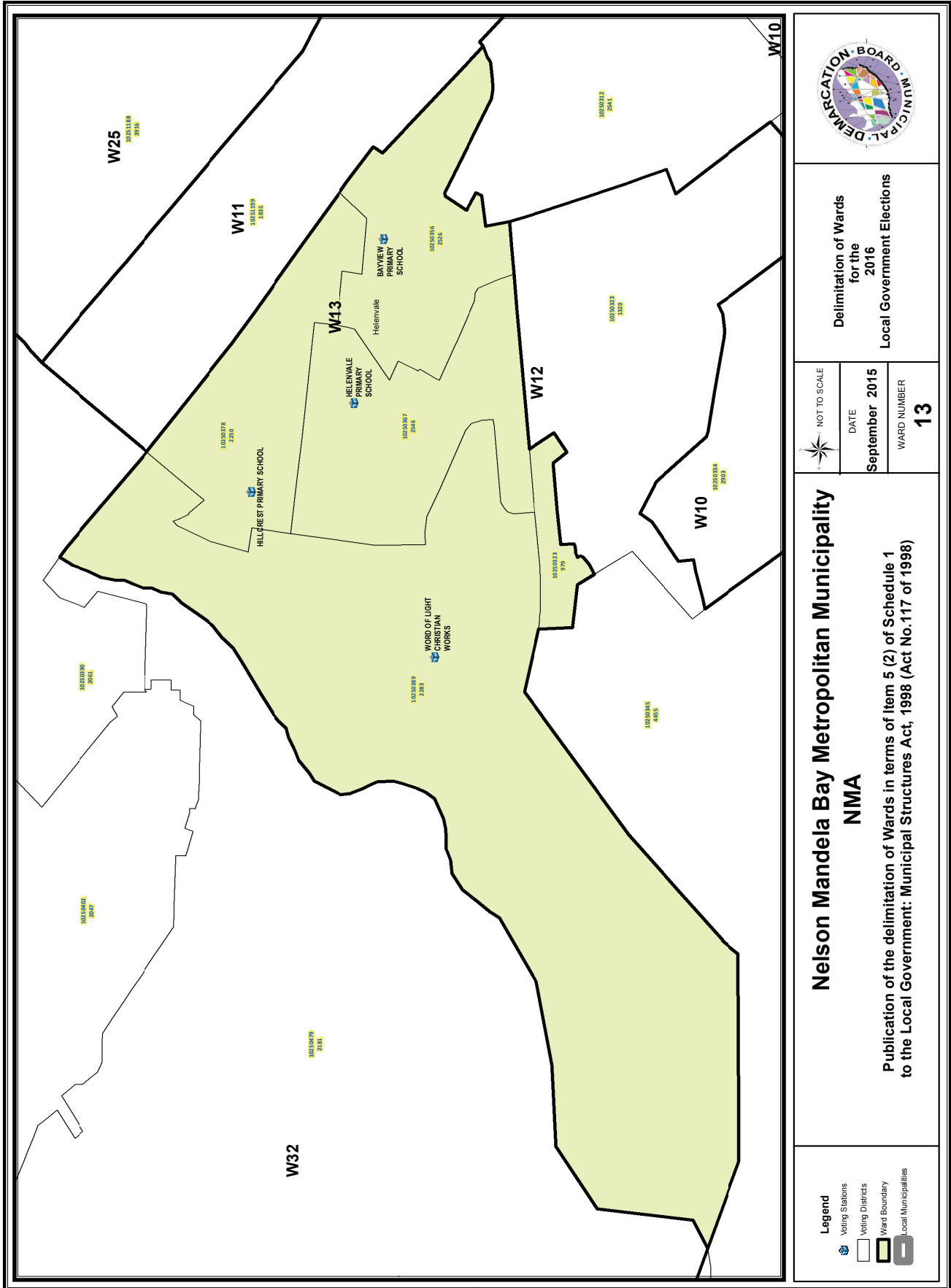

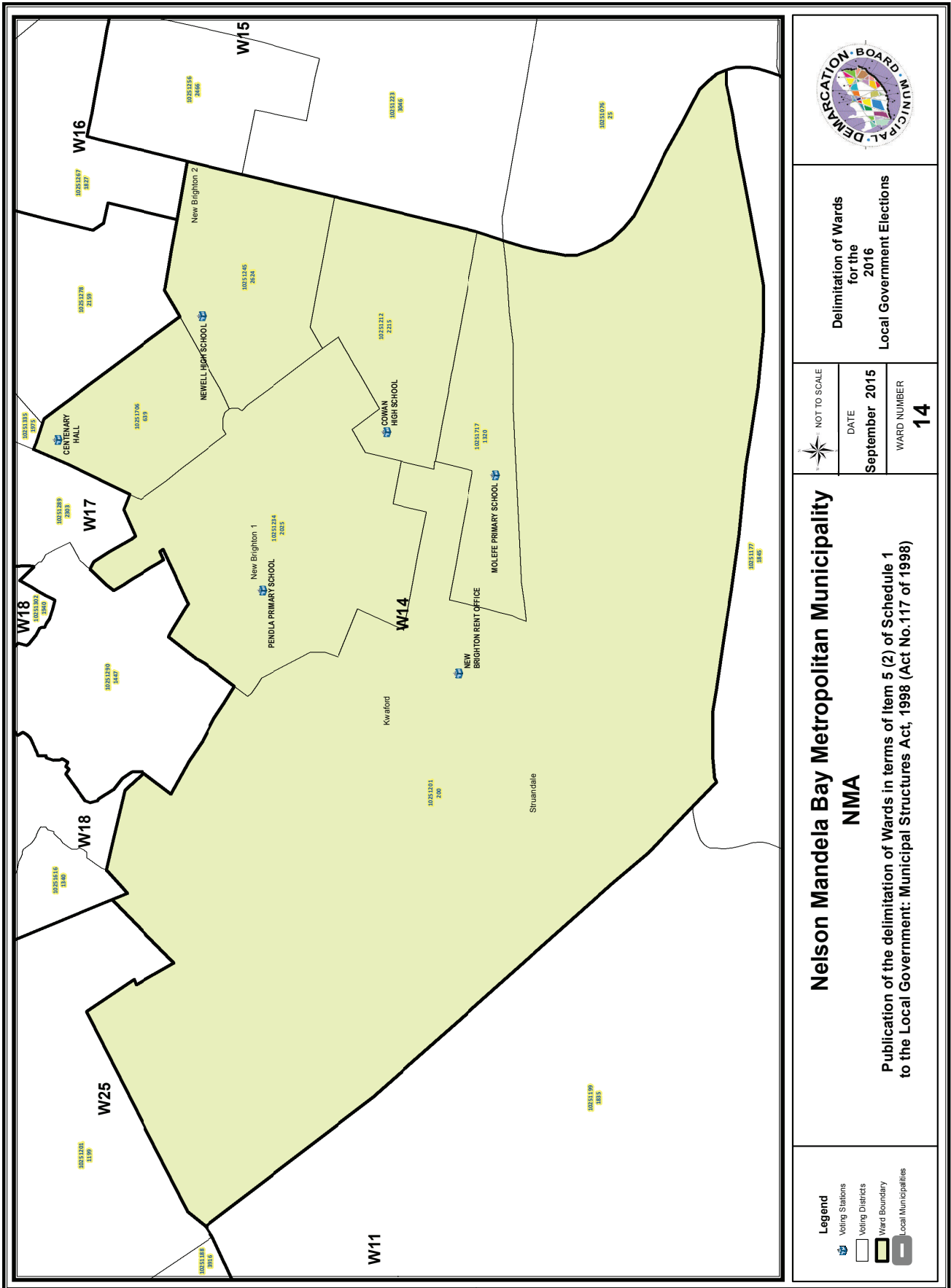



Delimitation of Wards
for the
2016
Local Government Elections



NOT TO SCALE

DATE

September 2015

WARD NUMBER

15

**Nelson Mandela Bay Metropolitan Municipality
NMA**

Publication of the delimitation of Wards in terms of item 5 (2) of Schedule 1
to the Local Government: Municipal Structures Act, 1998 (Act No.117 of 1998)

- Legend**
- Voting Stations
 - Voting Districts
 - Ward Boundary
 - Local Municipalities

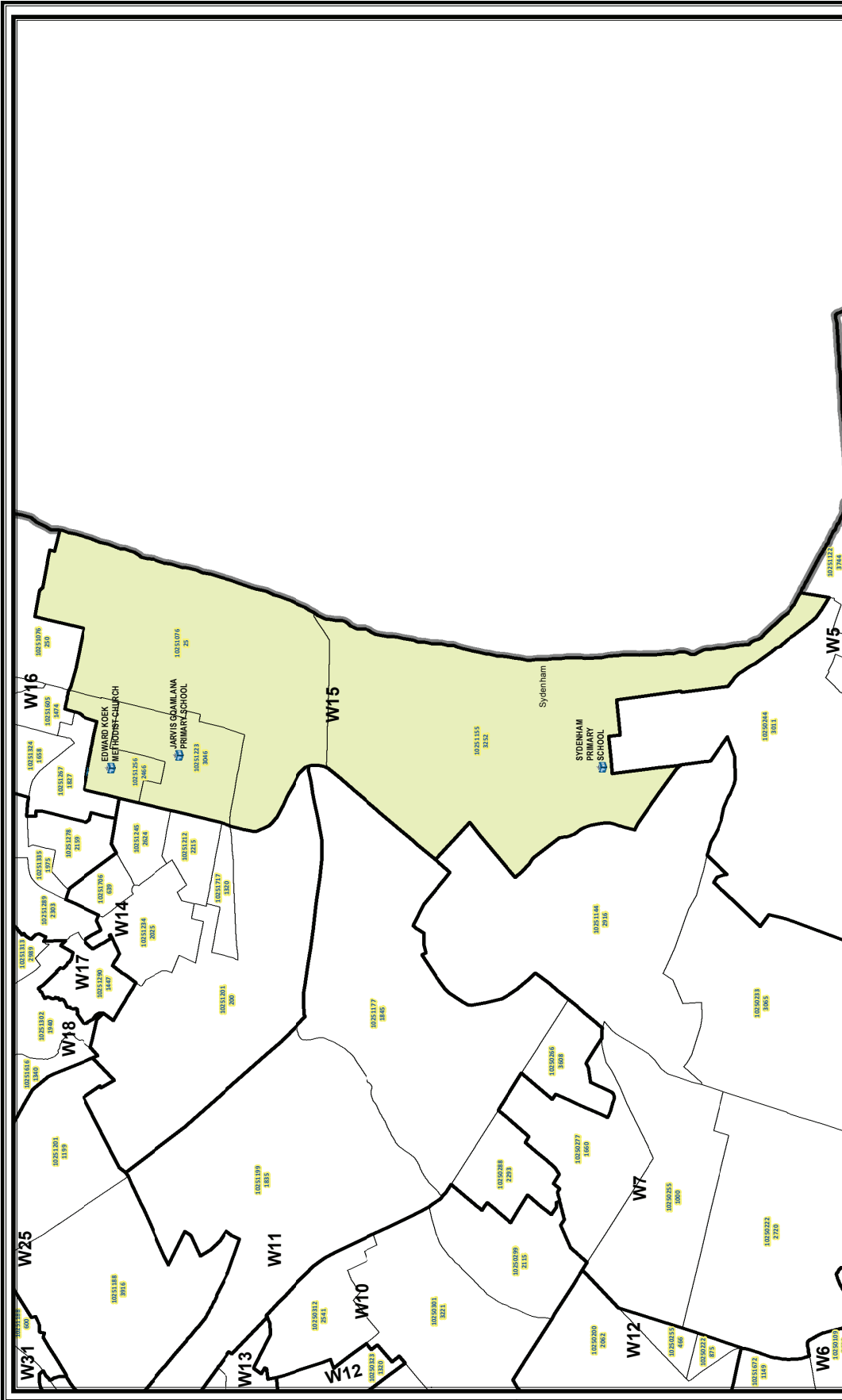

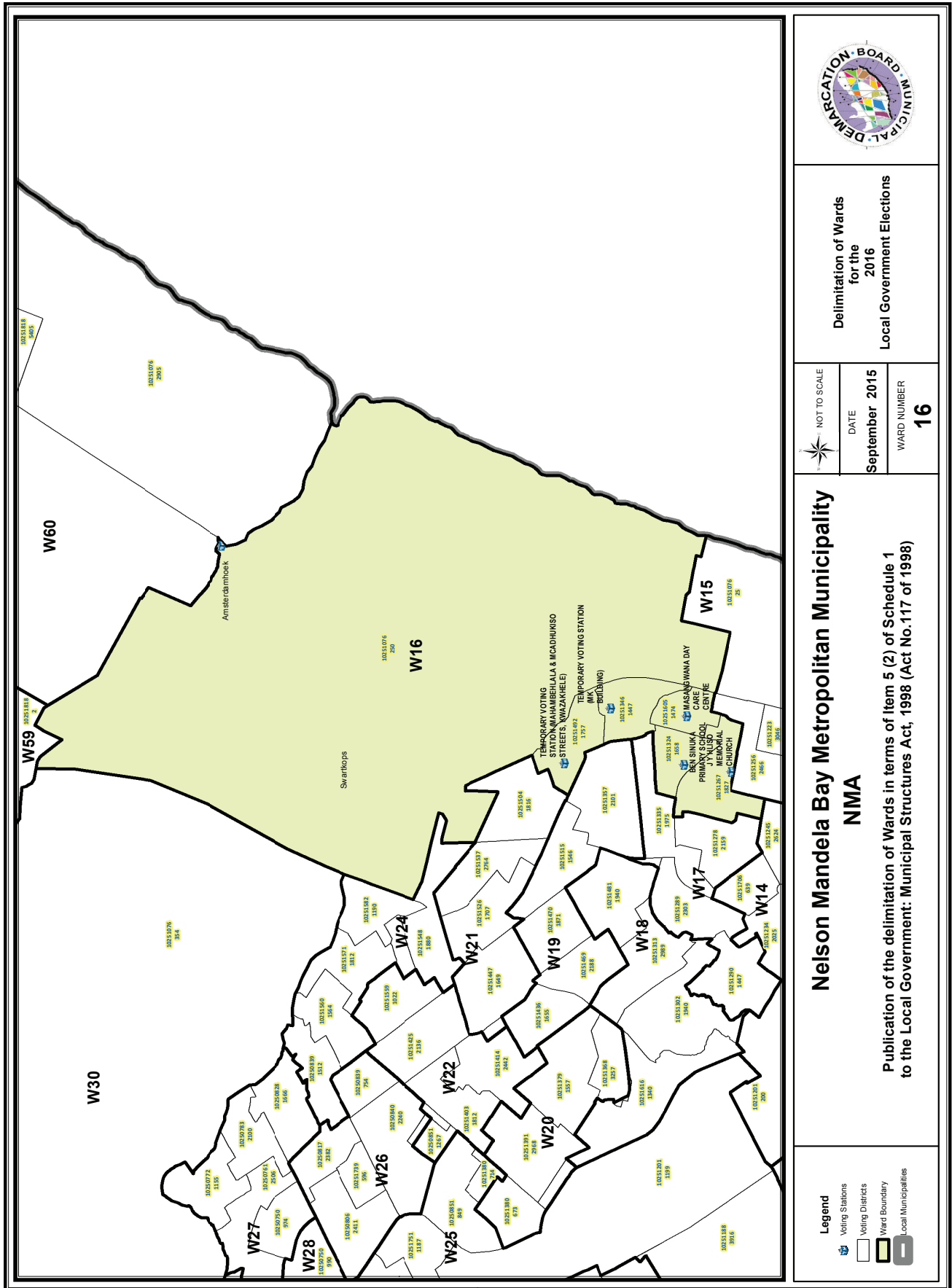

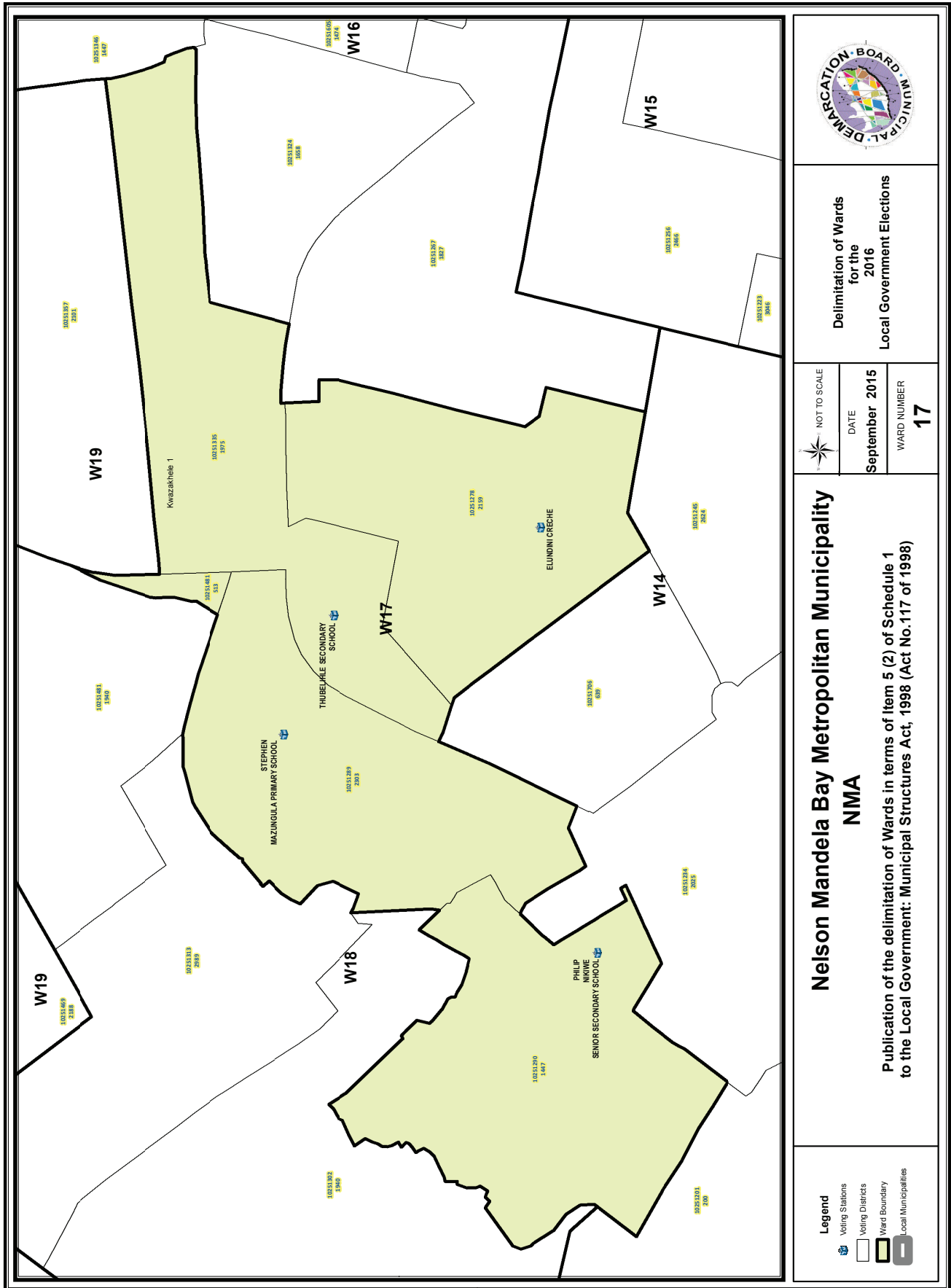

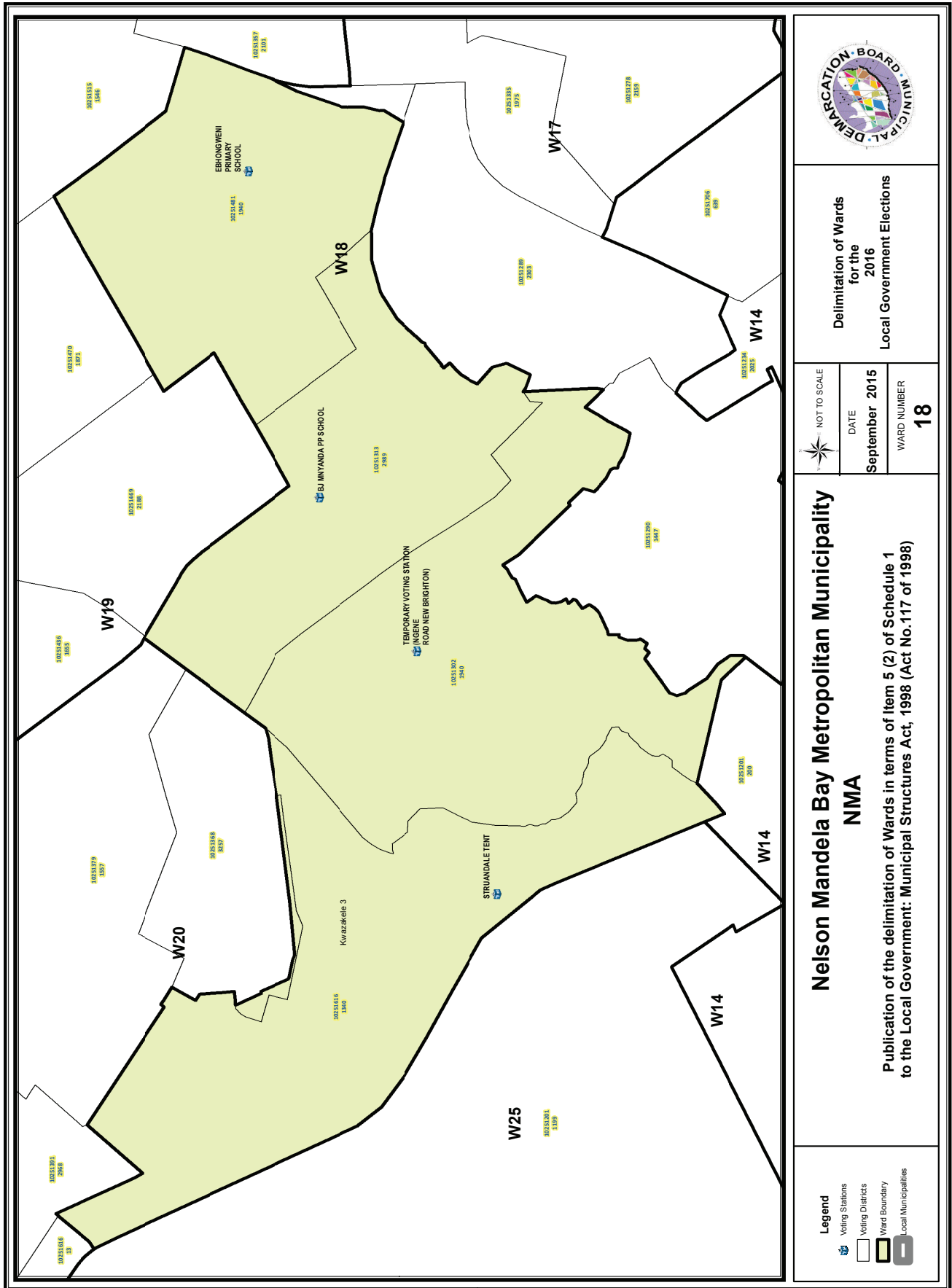

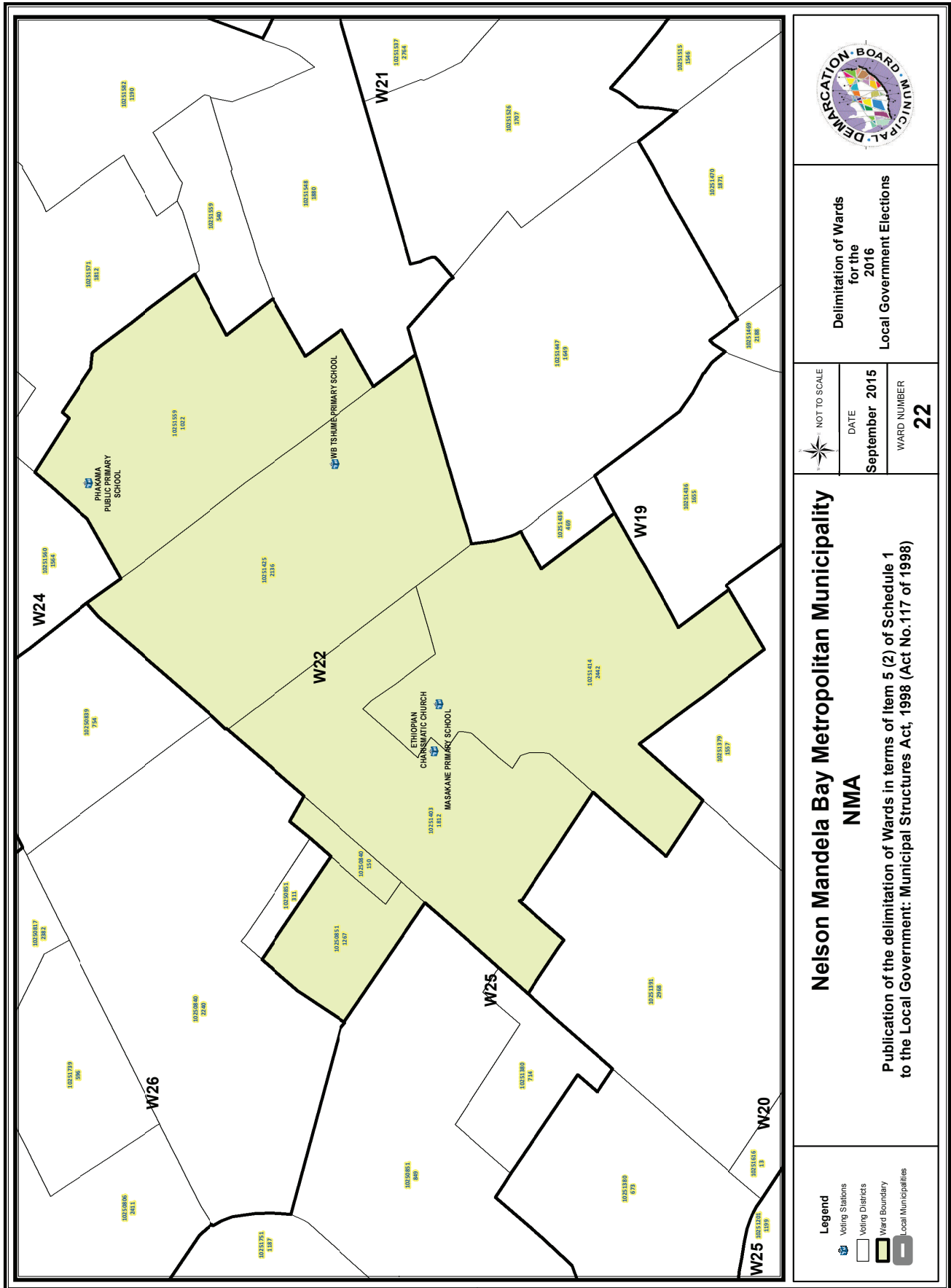

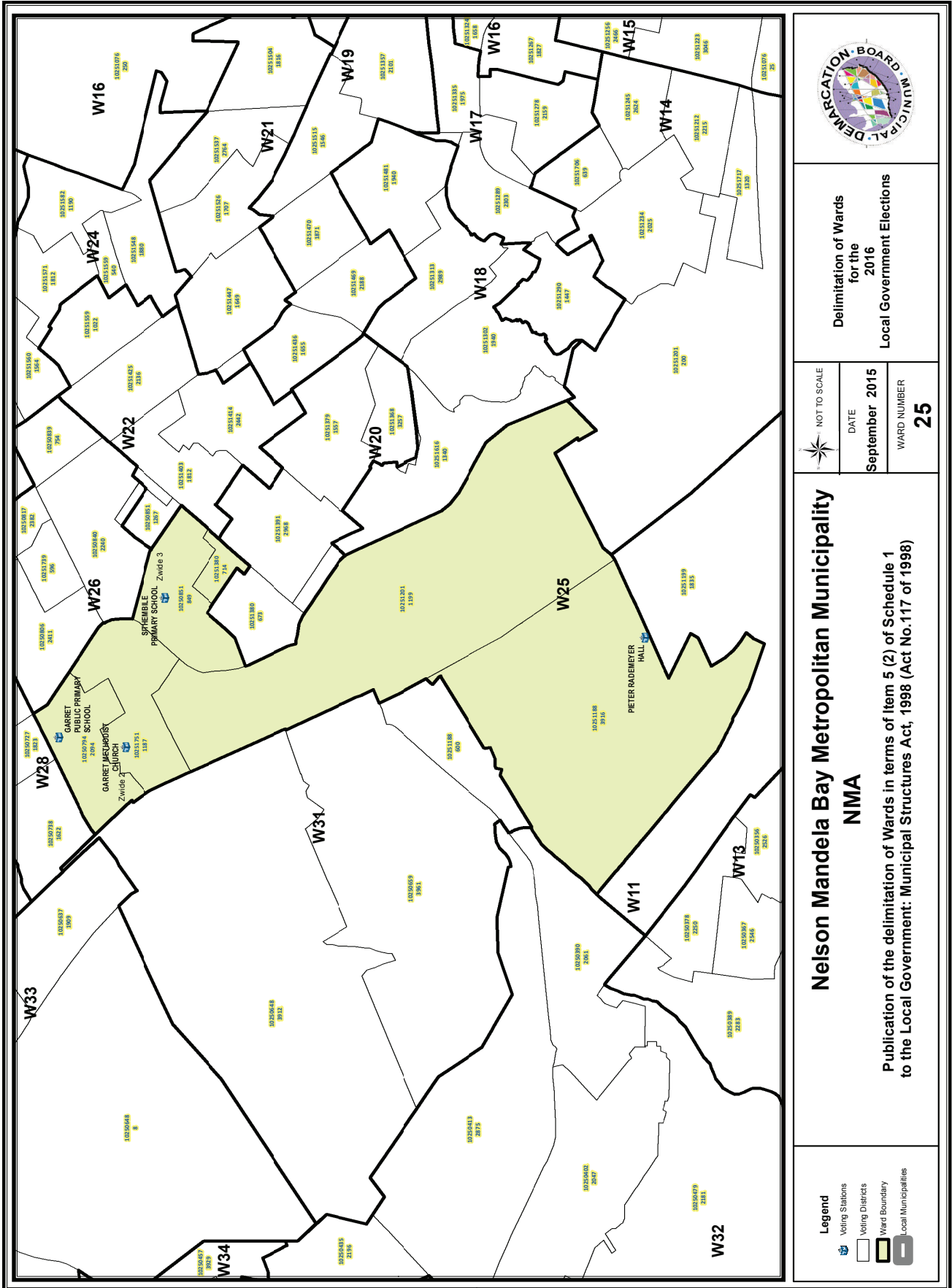

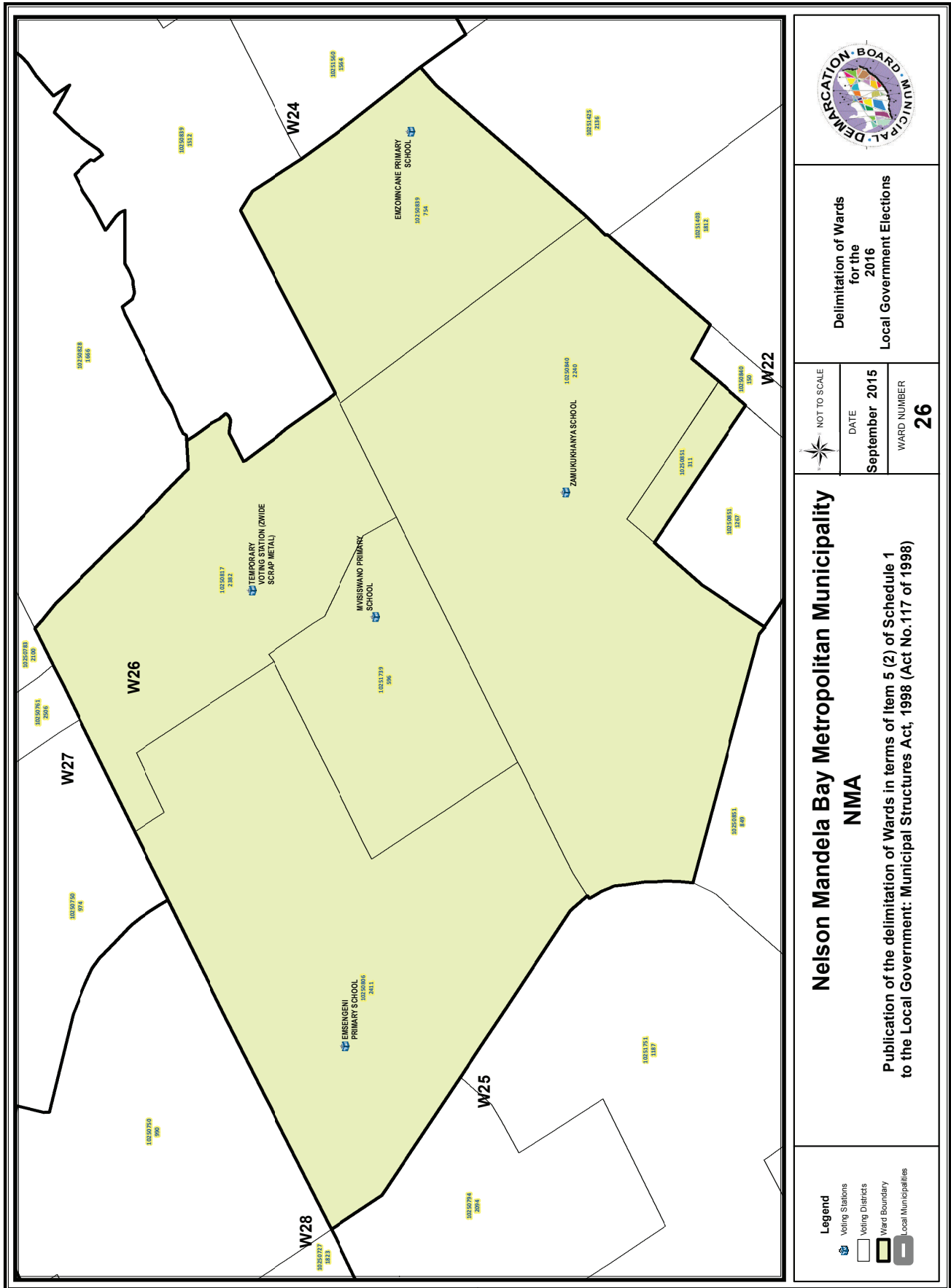

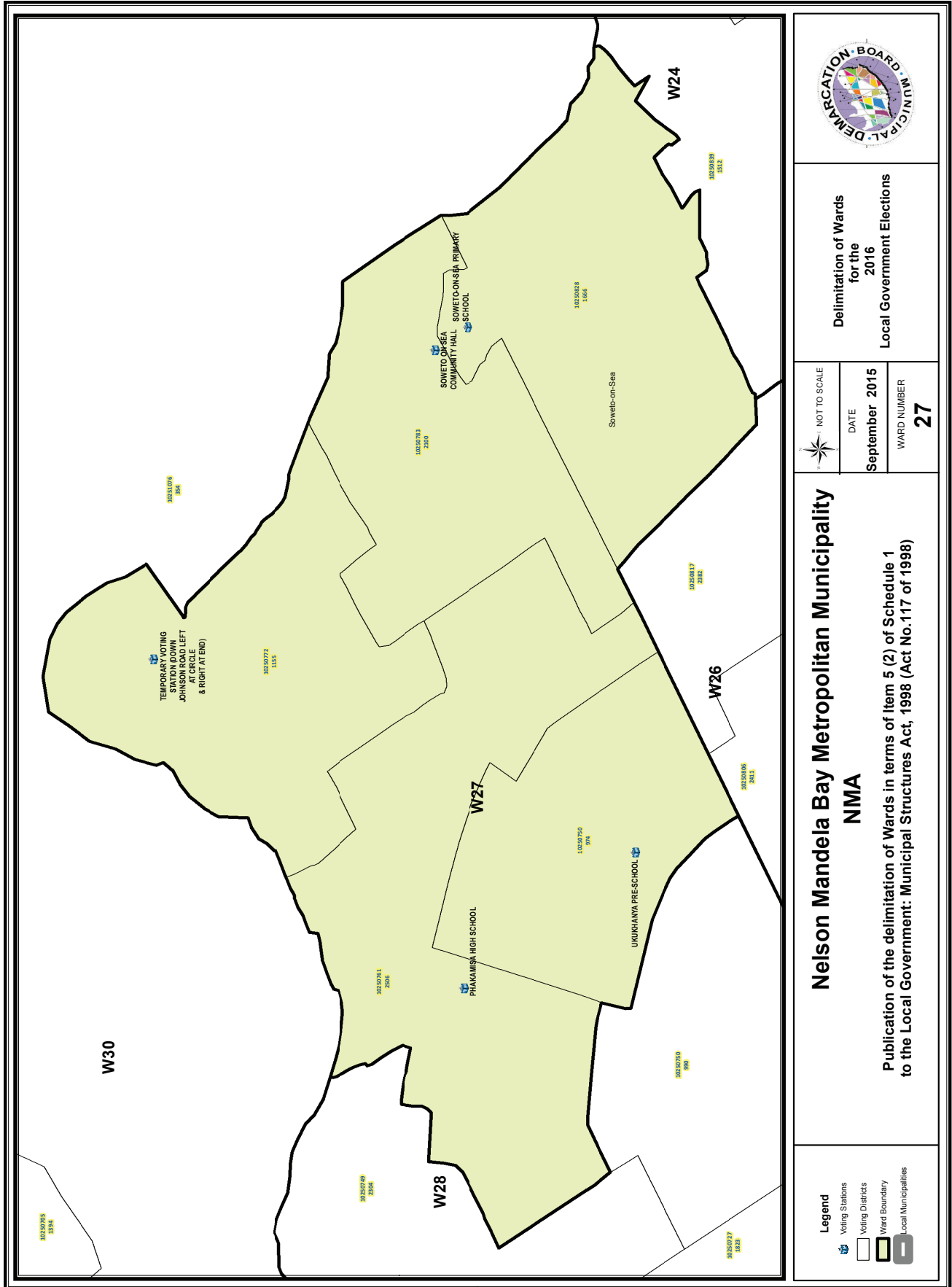

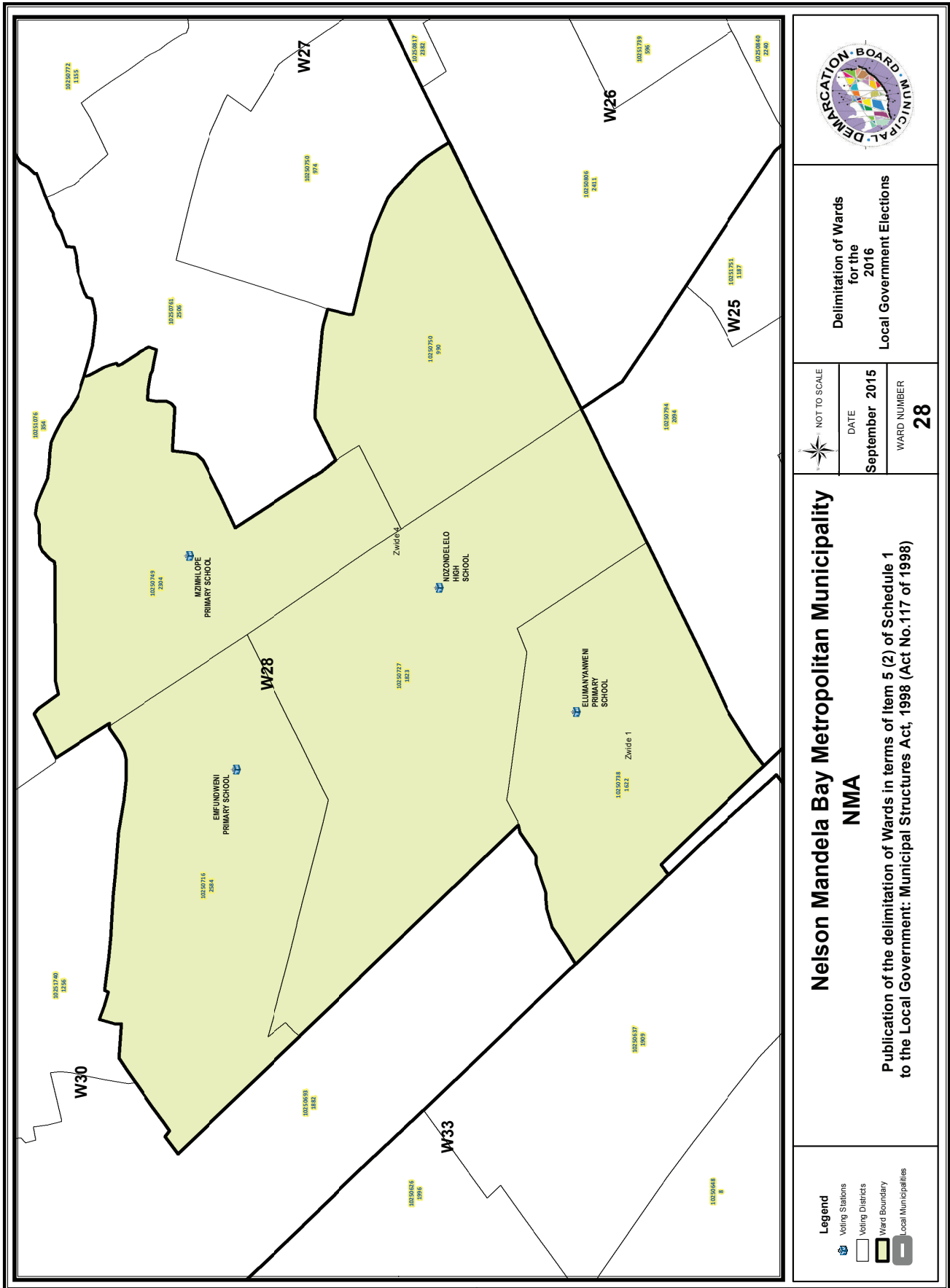

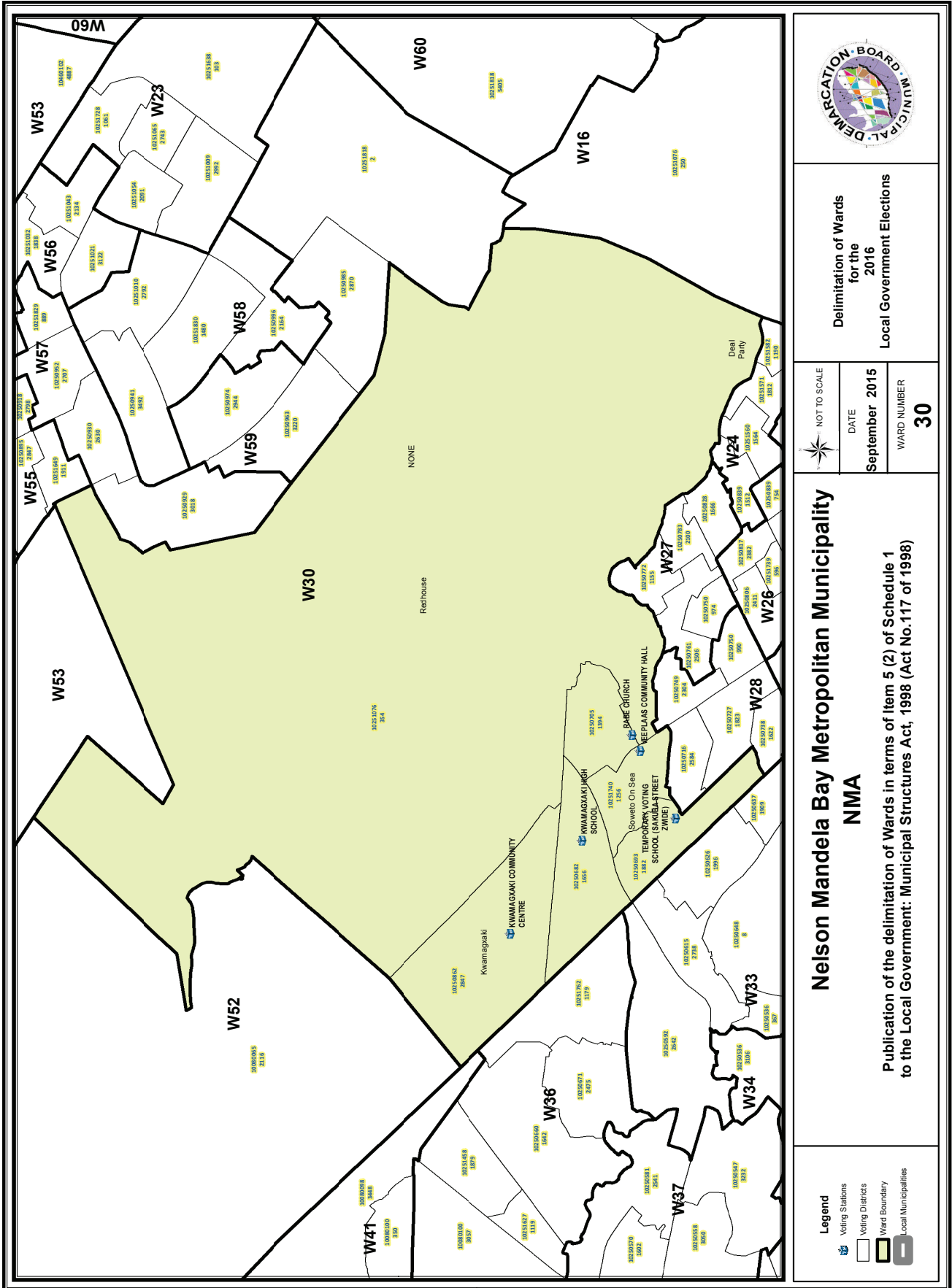





Nelson Mandela Bay Metropolitan Municipality
NMA

Publication of the delimitation of Wards in terms of Item 5 (2) of Schedule 1 to the Local Government: Municipal Structures Act, 1998 (Act No.117 of 1998)

Delimitation of Wards for the 2016 Local Government Elections





NOT TO SCALE







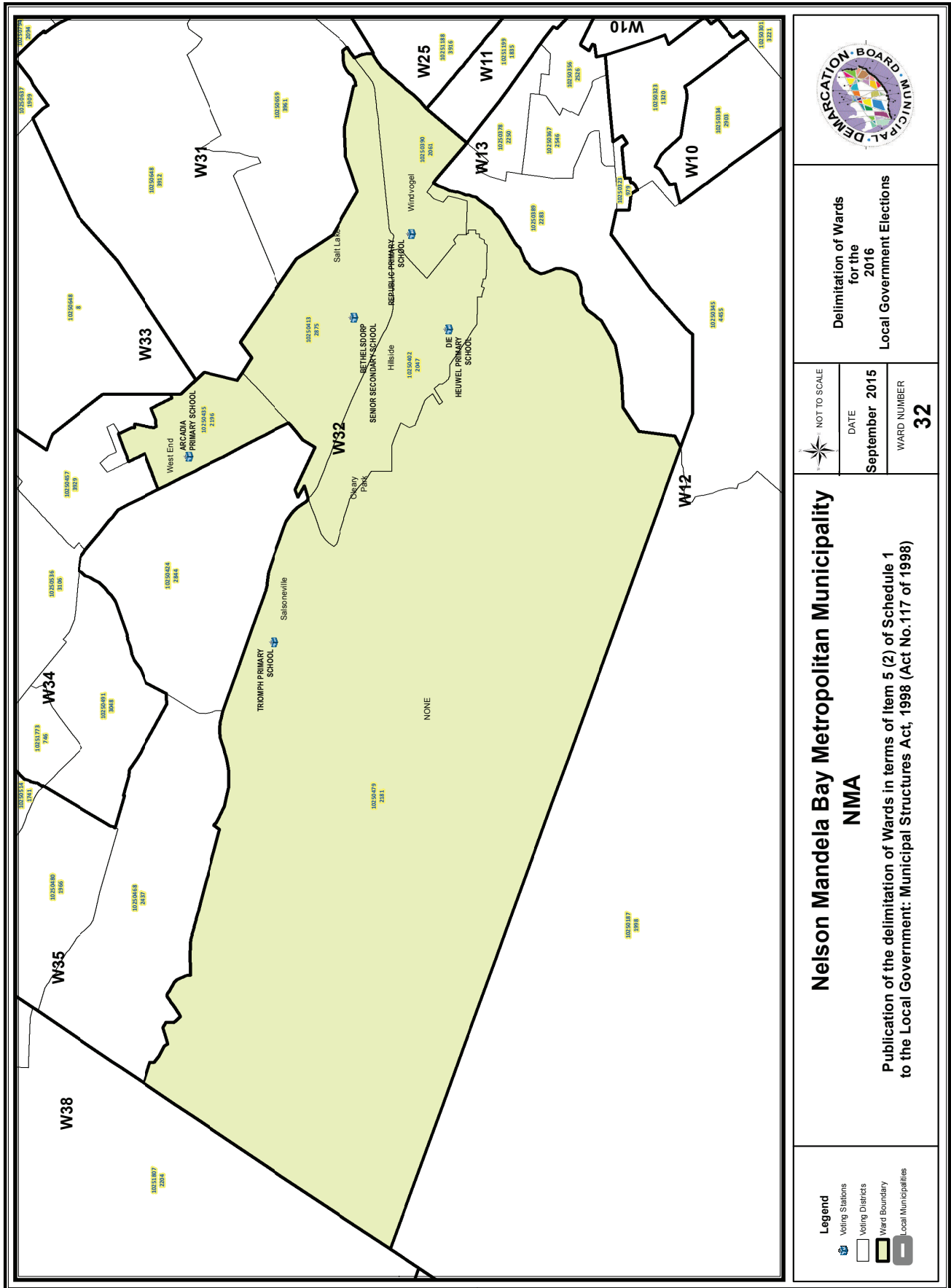

DATE
September 2015

WARD NUMBER
30

Legend

-  Voting Stations
-  Voting Districts
-  Ward Boundary
-  Local Municipalities



	<p>Delimitation of Wards for the 2016 Local Government Elections</p>
<p>NOT TO SCALE</p> 	<p>DATE September 2015</p> <p>WARD NUMBER 32</p>
<p>Nelson Mandela Bay Metropolitan Municipality NMA</p> <p>Publication of the delimitation of Wards in terms of Item 5 (2) of Schedule 1 to the Local Government: Municipal Structures Act, 1998 (Act No.117 of 1998)</p>	
<p>Legend</p> <ul style="list-style-type: none">  Voting Stations  Voting Districts  Ward Boundary  Local Municipalities 	

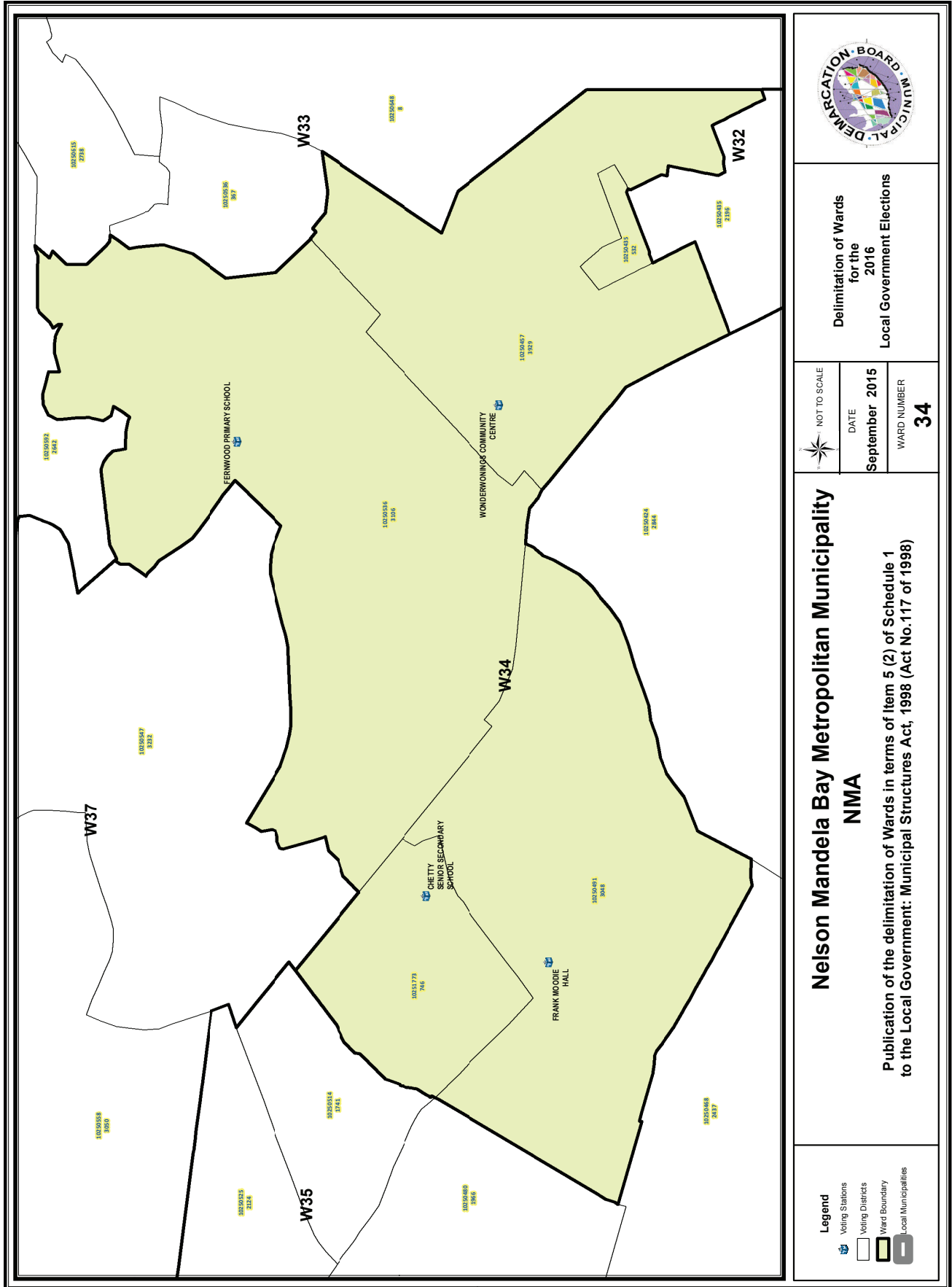

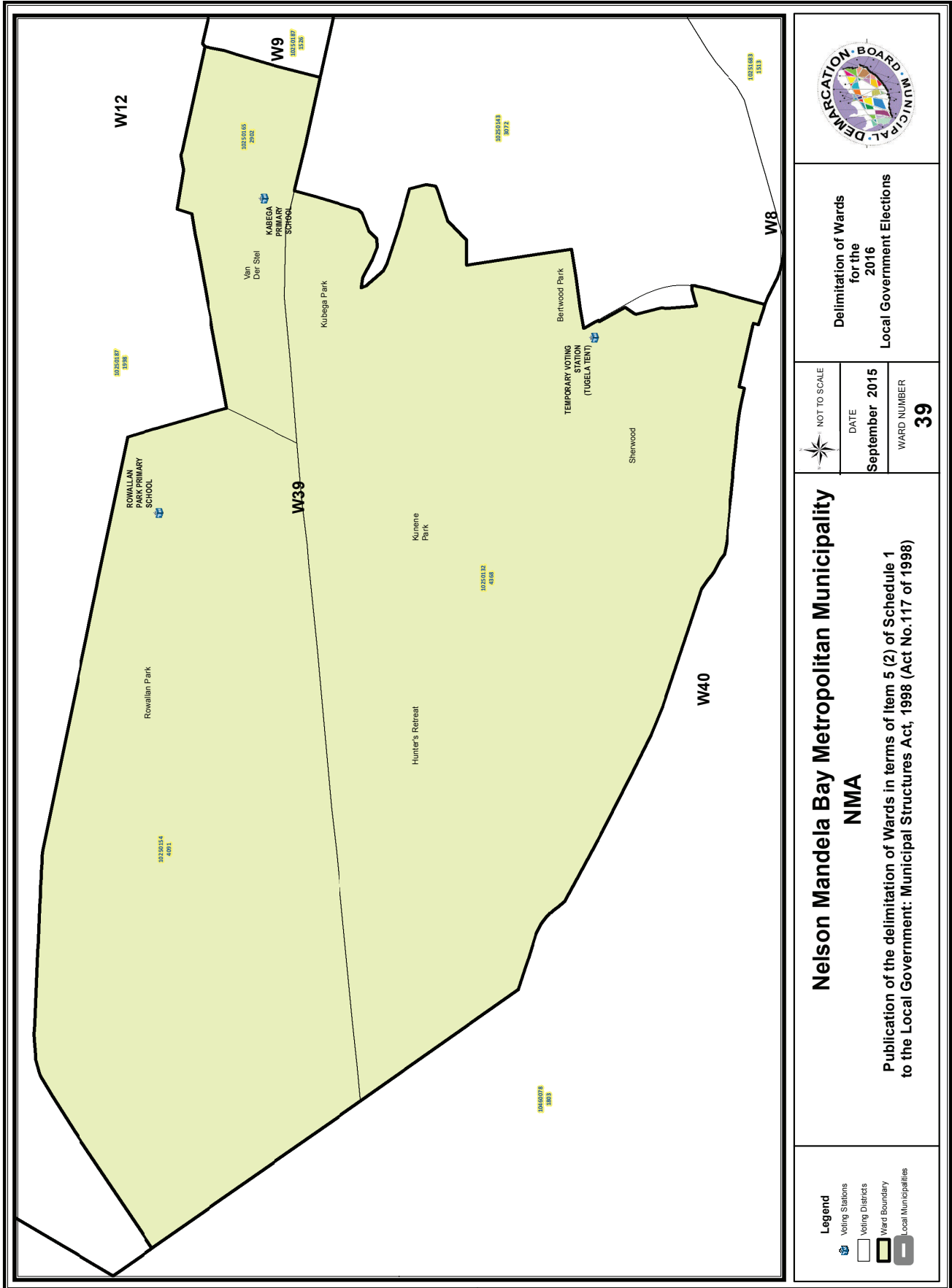

**Delimitation of Wards
for the
2016
Local Government Elections**

NOT TO SCALE
DATE September 2015
WARD NUMBER 39

**Nelson Mandela Bay Metropolitan Municipality
NMA**

**Publication of the delimitation of Wards in terms of Item 5 (2) of Schedule 1
to the Local Government: Municipal Structures Act, 1998 (Act No.117 of 1998)**

Legend

- Voting Stations
- Voting Districts
- Ward Boundary
- Local Municipalities

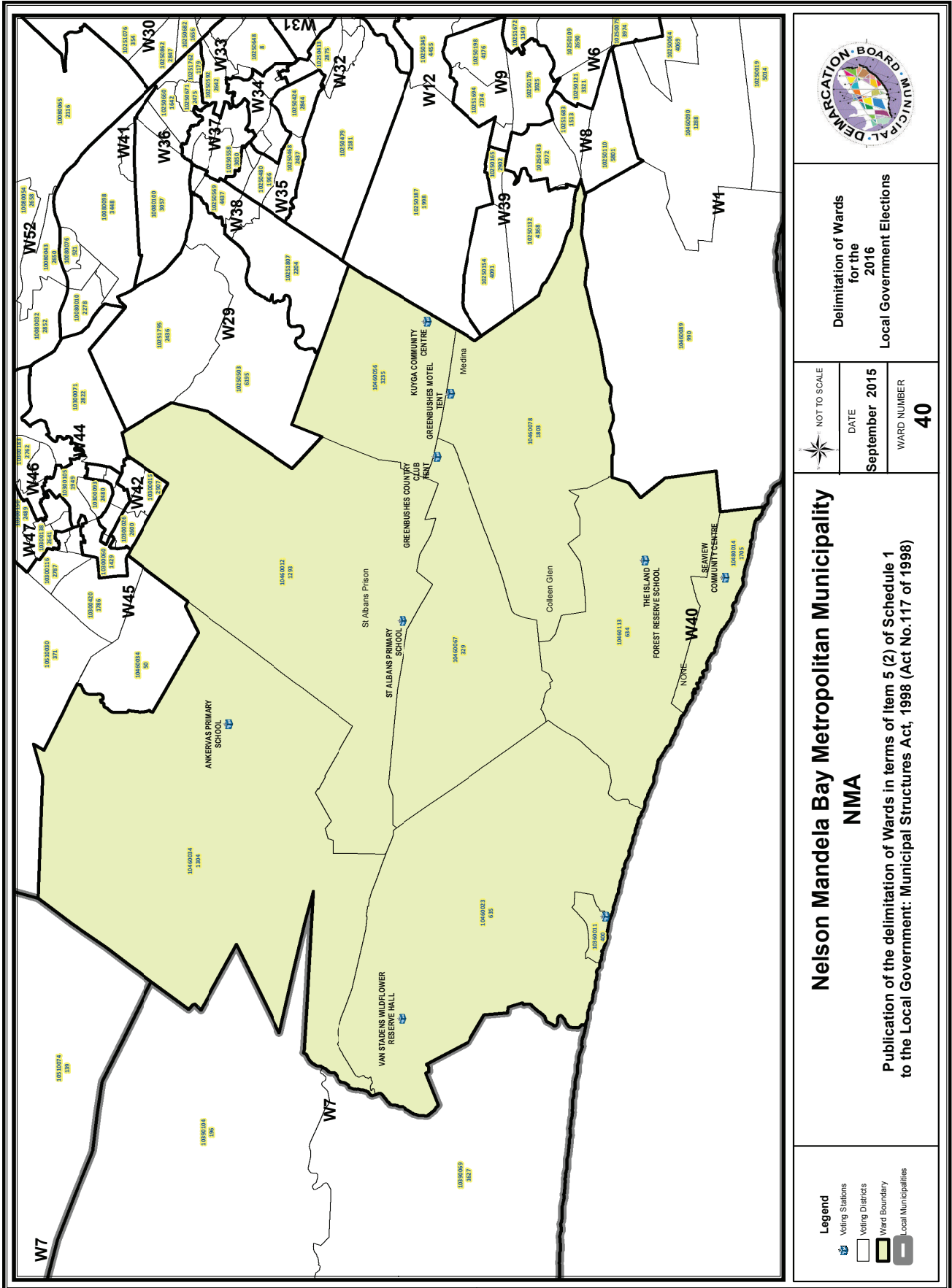

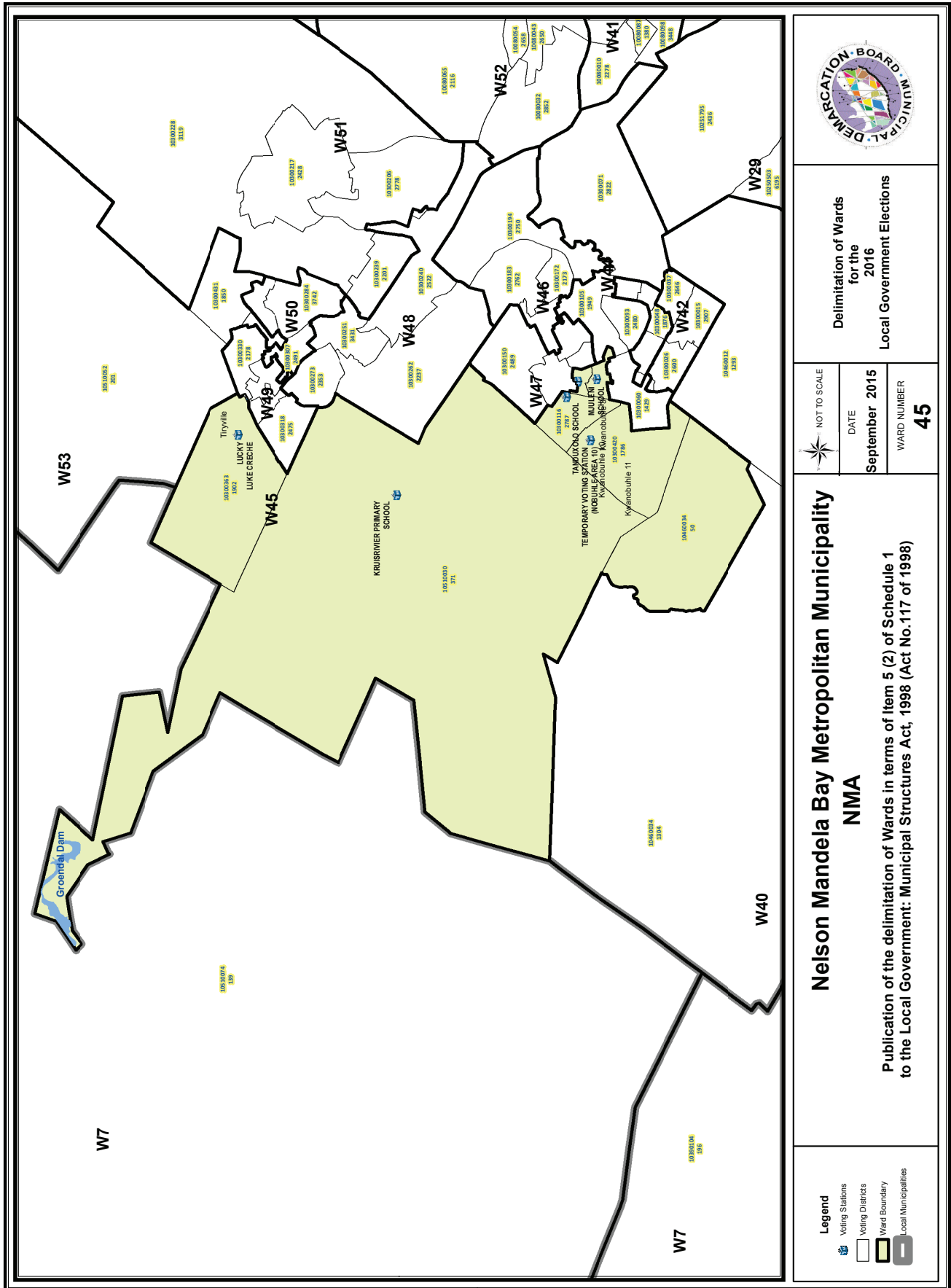

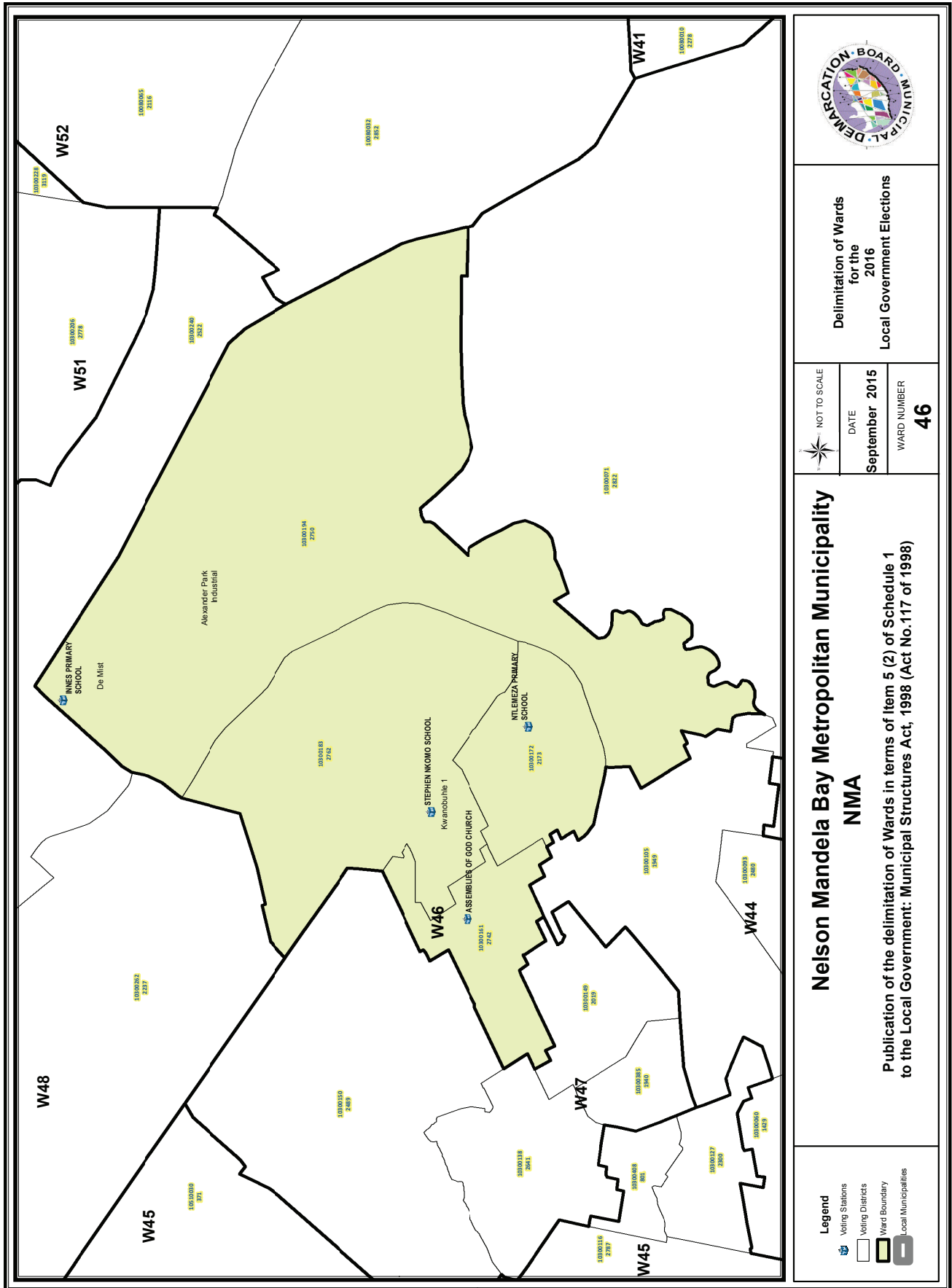

CONTINUES ON PAGE 130 - PART 2



PROVINCE OF THE EASTERN CAPE
IPHONDO LEMPUMA KOLONI
PROVINSIE OOS-KAAP

**Provincial Gazette
Igazethi Yephondo
Provinsiale Koerant
(Extraordinary)**

Vol. 22

BISHO/
KING WILLIAM'S TOWN, 28 SEPTEMBER 2015

No. 3508

PART 2 OF 2

We all have the power to prevent AIDS

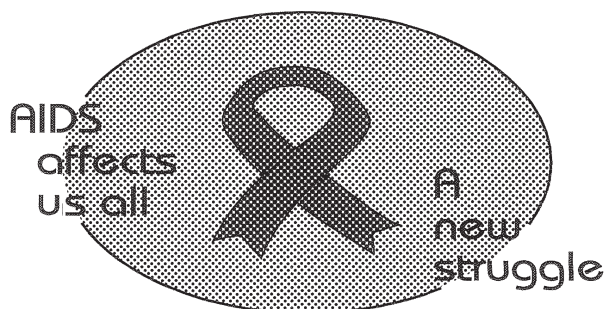

Prevention is the cure

**AIDS
HELPLINE**

0800 012 322

DEPARTMENT OF HEALTH

N.B. The Government Printing Works will not be held responsible for the quality of "Hard Copies" or "Electronic Files" submitted for publication purposes

ISSN 1682-4556



9 771682 455006

03508



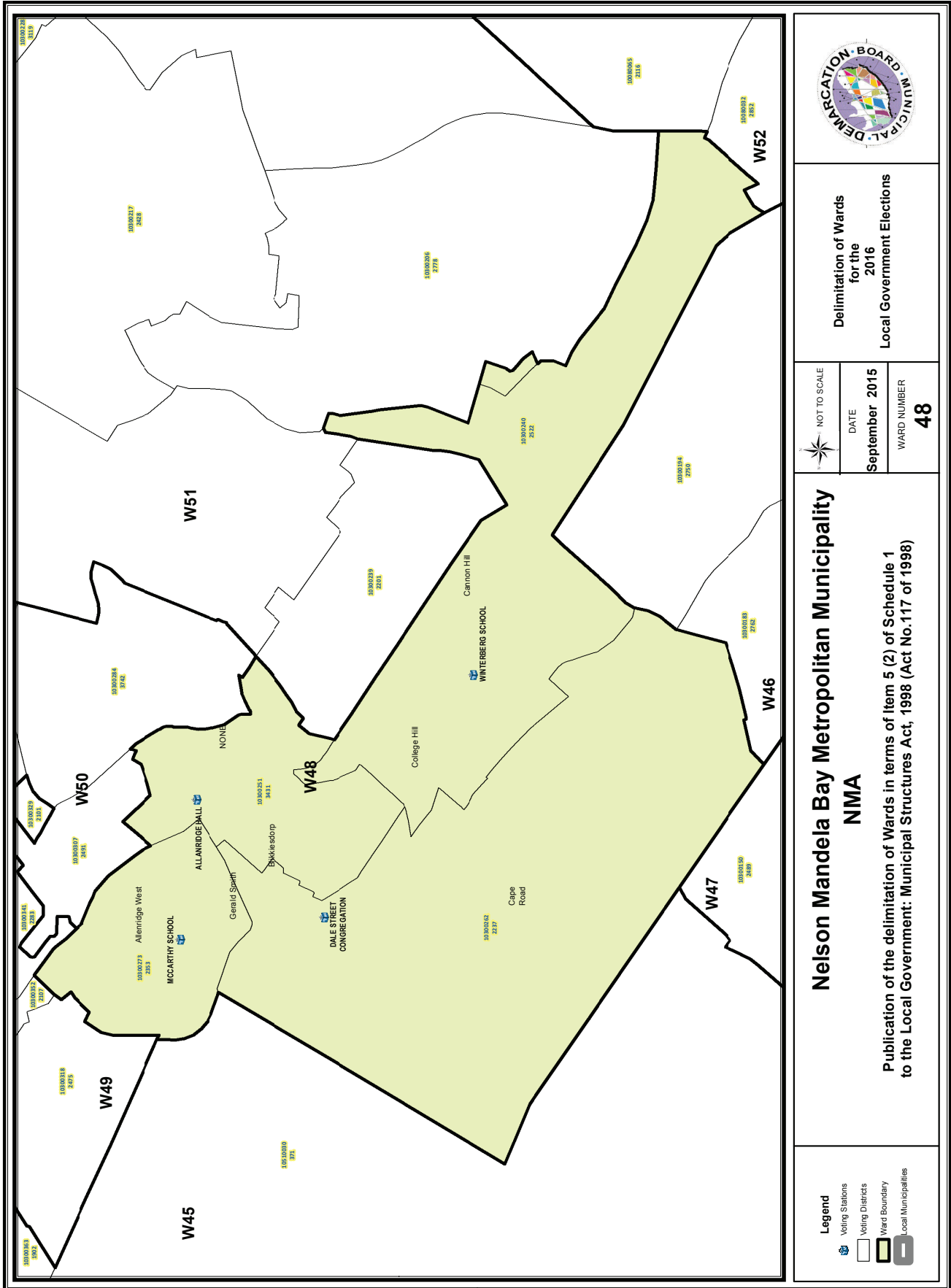

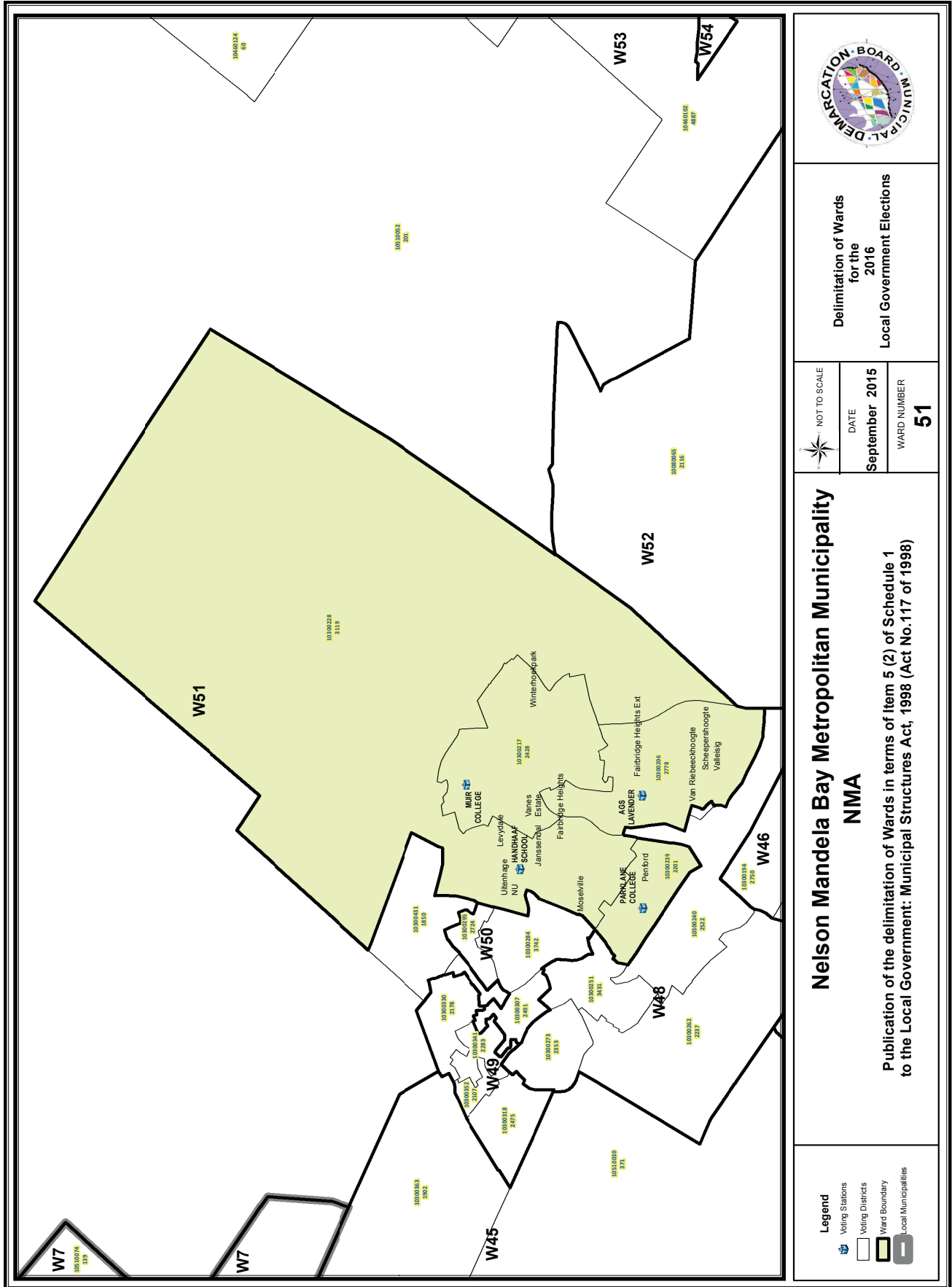

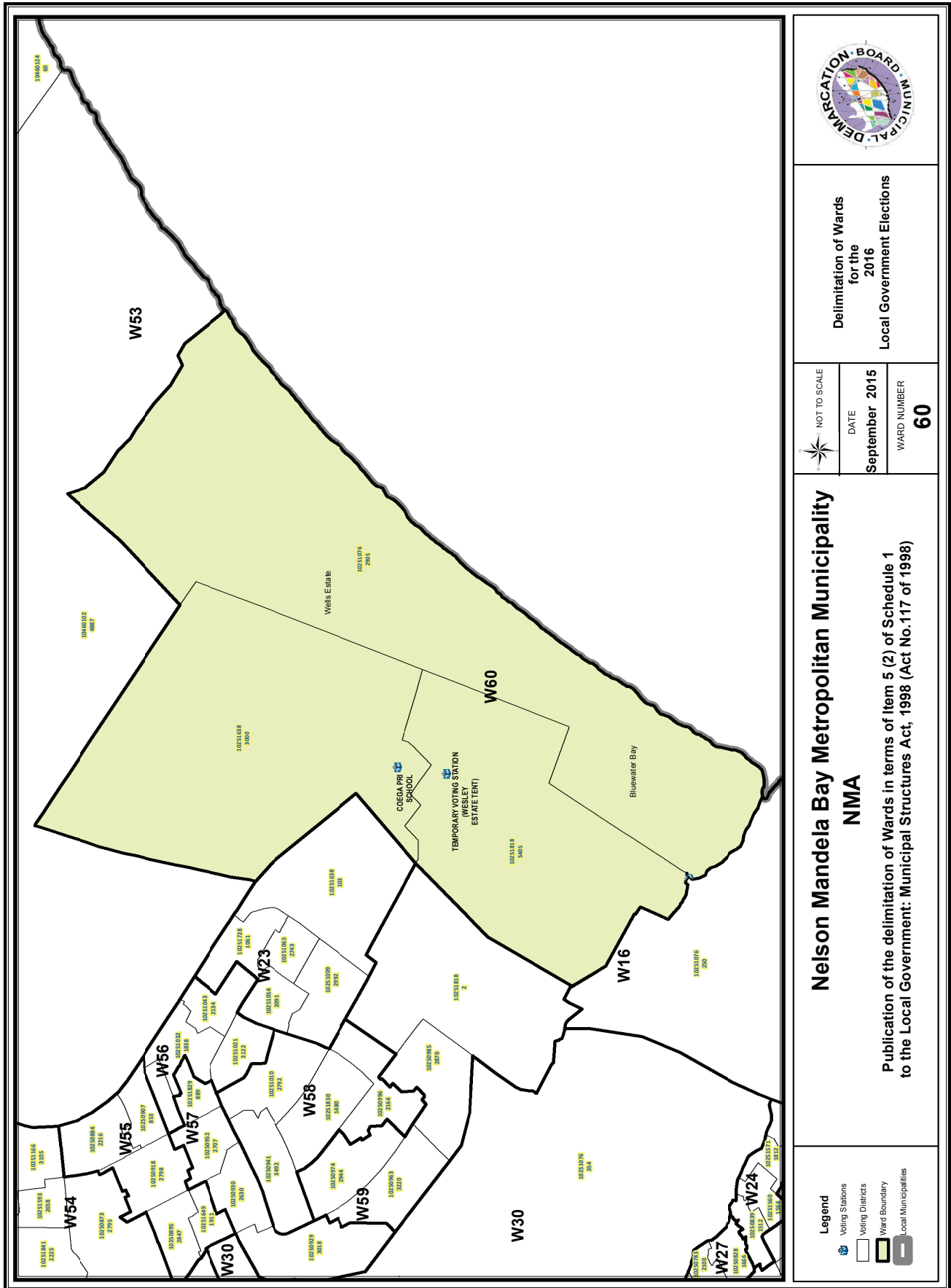

EASTERN CAPE

SCHEDULE / BYLAE 2

Municipality	Code	Wards to be Confirmed	Date	Notice Number	Provincial Gazette Number
Buffalo City Metropolitan Municipality	BUF	Wards not contained in Schedule 1	22-Jul-15	51	3434
Blue Crane Route Local Municipality	EC102	Wards not contained in Schedule 1	30-Jul-15	67	3461
Makana Local Municipality	EC104	Wards not contained in Schedule 1	30-Jul-15	64	3458
Ndlambe Local Municipality	EC105	Wards not contained in Schedule 1	22-Jul-15	60	3448
Sundays River Valley Local Municipality	EC106	All Wards	22-Jul-15	40	3450
Kouga Local Municipality	EC108	Wards not contained in Schedule 1	30-Jul-15	66	3460
Kou-Kamma Local Municipality	EC109	Wards not contained in Schedule 1	22-Jul-15	148	3436
Mbhashe Local Municipality	EC121	All Wards	22-Jul-15	49	3432
Mnquma Local Municipality	EC122	All Wards	22-Jul-15	53	3437
Great Kei Local Municipality	EC123	All Wards	22-Jul-15	56	3442
Amahlathi Local Municipality	EC124	All Wards	22-Jul-15	44	3427
Ngqushwa Local Municipality	EC126	All Wards	22-Jul-15	55	3441
Intsika Yethu Local Municipality	EC135	All Wards	22-Jul-15	61	3449
Emalaheni Local Municipality	EC136	All Wards	22-Jul-15	150	3440
Engcobo Local Municipality	EC137	All Wards	22-Jul-15	59	3446

Municipality	Code	Wards to be Confirmed	Date	Notice Number	Provincial Gazette Number
Sakhisizwe Local Municipality	EC138	All Wards	22-Jul-15	152	3447
Elundini Local Municipality	EC141	All Wards	22-Jul-15	43	3426
Senqu Local Municipality	EC142	All Wards	22-Jul-15	54	3439
Ngquza Hill Local Municipality	EC153	All Wards	22-Jul-15	46	3429
Port St Johns Local Municipality	EC154	Wards not contained in Schedule 1	22-Jul-15	62	3453
Nyandeni Local Municipality	EC155	Wards not contained in Schedule 1	22-Jul-15	58	3445
Mhlontlo Local Municipality	EC156	Wards not contained in Schedule 1	22-Jul-15	50	3433
King Sabata Dalindyebo Local Municipality	EC157	Wards not contained in Schedule 1	22-Jul-15	57	3444
Matatiele Local Municipality	EC441	All Wards	22-Jul-15	40	3430
Umzimvubu Local Municipality	EC442	Wards not contained in Schedule 1	22-Jul-15	40	3452
Mbizana Local Municipality	EC443	Wards not contained in Schedule 1	30-Jul-15	65	3459
Ntabankulu Local Municipality	EC444	All Wards	22-Jul-15	45	3428
Nelson Mandela Bay Metropolitan Municipality	NMA	Wards not contained in Schedule 1	30-Jul-15	63	3457

IMPORTANT

Information

from Government Printing Works

Dear Valued Customers,

Government Printing Works has implemented rules for completing and submitting the electronic Adobe Forms when you, the customer, submits your notice request.

Please take note of these guidelines when completing your form.

GPW Business Rules

1. No hand written notices will be accepted for processing, this includes Adobe forms which have been completed by hand.
2. Notices can only be submitted in Adobe electronic form format to the email submission address submit.egazette@gpw.gov.za. This means that any notice submissions not on an Adobe electronic form that are submitted to this mailbox will be **rejected**. National or Provincial gazette notices, where the Z95 or Z95Prov must be an Adobe form but the notice content (body) will be an attachment.
3. Notices brought into GPW by "walk-in" customers on electronic media can only be submitted in Adobe electronic form format. This means that any notice submissions not on an Adobe electronic form that are submitted by the customer on electronic media will be **rejected**. National or Provincial gazette notices, where the Z95 or Z95Prov must be an Adobe form but the notice content (body) will be an attachment.
4. All customers who walk in to GPW that wish to submit a notice that is not on an electronic Adobe form will be routed to the Contact Centre where the customer will be taken through the completion of the form by a GPW representative. Where a customer walks into GPW with a stack of hard copy notices delivered by a messenger on behalf of a newspaper the messenger must be referred back to the sender as the submission does not adhere to the submission rules.
5. All notice submissions that do not comply with point 2 will be charged full price for the notice submission.
6. The current cut-off of all Gazette's remains unchanged for all channels. (Refer to the GPW website for submission deadlines – www.gpwonline.co.za)
7. Incorrectly completed forms and notices submitted in the wrong format will be rejected to the customer to be corrected and resubmitted. Assistance will be available through the Contact Centre should help be required when completing the forms. (012-748 6200 or email info.egazette@gpw.gov.za)
8. All re-submissions by customers will be subject to the above cut-off times.
9. All submissions and re-submissions that miss the cut-off will be rejected to the customer to be submitted with a new publication date.
10. Information on forms will be taken as the primary source of the notice to be published. Any instructions that are on the email body or covering letter that contradicts the notice form content will be ignored.

You are therefore advised that effective from **Monday, 18 May 2015** should you not comply with our new rules of engagement, all notice requests will be rejected by our new system.

Furthermore, the fax number **012- 748 6030** will also be **discontinued** from this date and customers will only be able to submit notice requests through the email address submit.egazette@gpw.gov.za.



Printed by and obtainable from the Government Printer, Bosman Street, Private Bag X85, Pretoria, 0001.
 Contact Centre Tel: 012-748 6200. eMail: info.egazette@gpw.gov.za
 Also available at the Legal Advisory Services, **Province of the Eastern Cape**, Private Bag X0047, Bisho, 5605.
 Tel. (040) 635-0052.