



PROVINCE OF THE EASTERN CAPE  
IPHONDO LEMPUMA KOLONI  
PROVINSIE OOS-KAAP

**Provincial Gazette  
Igazethi Yephondo  
Provinsiale Koerant  
(Extraordinary)**

Vol. 22

**BISHO/KING WILLIAM'S TOWN**  
16 NOVEMBER 2015  
16 NOVEMBER 2015

**No. 3544**

**We all have the power to prevent AIDS**



**AIDS  
HELPLINE**

**0800 012 322**

DEPARTMENT OF HEALTH

**Prevention is the cure**

*N.B. The Government Printing Works will not be held responsible for the quality of "Hard Copies" or "Electronic Files" submitted for publication purposes*

ISSN 1682-4556



03544



# Government Printing Works

## Notice submission deadlines

Government Printing Works has over the last few months implemented rules for completing and submitting the electronic Adobe Forms when you, the customer, submit your notice request.

In line with these business rules, GPW has revised the notice submission deadlines for all gazettes. Please refer to the GPW website [www.gpwonline.co.za](http://www.gpwonline.co.za) to familiarise yourself with the new deadlines.

### CANCELLATIONS

Don't forget!

Cancellation of notice submissions are accepted by GPW according to the deadlines stated in the table above. Non-compliance to these deadlines will result in your request being failed. **Please pay special attention to the different deadlines for each gazette.**

**Please note that any notices cancelled after the cancellation deadline will be published and charged at full cost.**

Requests for cancellation must be sent by the original sender of the notice and must accompanied by the relevant notice reference number (N-) in the email body.

### AMENDMENTS TO NOTICES

take note!

With effect **from 01 October**, GPW will not longer accept amendments to notices. The cancellation process will need to be followed and a new notice submitted thereafter for the next available publication date.

### CUSTOMER INQUIRIES



Many of our customers request immediate feedback/confirmation of notice placement in the gazette from our Contact Centre once they have submitted their notice – While GPW deems it one of their highest priorities and responsibilities to provide customers with this requested feedback and the best service at all times, we are only able to do so once we have started processing your notice submission.

GPW has a **2-working day turnaround time for processing notices** received according to the business rules and deadline submissions.

Please keep this in mind when making inquiries about your notice submission at the Contact Centre.

### PROOF OF PAYMENTS

REMINDER

GPW reminds you that all notice submissions **MUST** be submitted with an accompanying proof of payment (PoP) or purchase order (PO). If any PoP's or PO's are received without a notice submission, it will be failed and your notice will not be processed.

When submitting your notice request to [submit.egazette@gpw.gov.za](mailto:submit.egazette@gpw.gov.za), please ensure that a purchase order (GPW Account customer) or proof of payment (non-GPW Account customer) is included with your notice submission. All documentation relating to the notice submission must be in a single email.

A reminder that documents must be attached separately in your email to GPW. (In other words, your email should have an Adobe Form plus proof of payment/purchase order – 2 separate attachments – where notice content is applicable, it should also be a 3rd separate attachment).

### REMINDER OF THE GPW BUSINESS RULES

- Single notice, single email – with proof of payment or purchase order.
- All documents must be attached separately in your email to GPW.
- 1 notice = 1 form, i.e. each notice must be on a separate form
- Please submit your notice **ONLY ONCE**.
- Requests for information, quotations and inquiries must be sent to the Contact Centre **ONLY**.
- The notice information that you send us on the form is what we publish. Please do not put any instructions in the email body.

**DISCLAIMER:**

Government Printing Works reserves the right to apply the 25% discount to all Legal and Liquor notices that comply with the business rules for notice submissions for publication in gazettes.

National, Provincial, Road Carrier Permits and Tender notices will pay the price as published in the Government Gazettes.

For any information, please contact the eGazette Contact Centre on 012-748 6200 or email [info.egazette@gpw.gov.za](mailto:info.egazette@gpw.gov.za)

**ADVERTISEMENT**

		<i>Gazette</i>	<i>Page</i>
		<i>No.</i>	<i>No.</i>
<b>PROVINCIAL NOTICES • PROVINSIALE KENNISGEWINGS</b>			
164	Munisipale Afbakeningsraad: Afbakening Van Munisipale Wyke: (Ec145): Municipal Demarcation Board: Delimitation of municipal wards: (EC145).....	3544	4
164	: Munisipale Afbakeningsraad: Afbakening van munisipale wyke: (EC145).....	3544	5

---

**PROVINCIAL NOTICES • PROVINSIALE KENNISGEWINGS**

---

**PROVINCIAL NOTICE 164 OF 2015****MUNICIPAL DEMARCATION BOARD : DELIMITATION OF  
MUNICIPAL WARDS IN TERMS OF THE LOCAL  
GOVERNMENT : MUNICIPAL STRUCTURES ACT, 1998.****EC145**

In terms of Item 5 (1) of Schedule 1 to the Local Government: Municipal Structures Act, 1998 (Act No. 117 of 1998) (the Act) the Municipal Demarcation Board hereby publishes its delimitation of wards for the above-mentioned municipality. Particulars of the delimitation are listed in the Schedule.

In terms of Item 5 (2) of Schedule 1 to the Act, any person aggrieved by the delimitation may, within 14 days of publication of this notice, submit objections in writing to:

The Municipal Demarcation Board  
Private Bag X123  
Centurion  
0046

Fax: 086 5248643  
Email: wards@demarcation.org.za

The attached form MDB 5 must please be used to object. The form is also available on [www.demarcation.org.za](http://www.demarcation.org.za)

**MS JANE THUPANA  
CHAIRPERSON: MUNICIPAL DEMARCATION BOARD****SCHEDULE**

In terms of section 18(3) of the Local Government: Municipal Structures Act, 1998 ( Act 117 of 1998), the MEC responsible for local government has determined that the municipal council consists of 22 councillors.

After having consulted the Independent Electoral Commission, The Municipal Demarcation Board has delimited the municipality into 11 wards in terms of Schedule 1 of the Act.

The number of registered voters in each ward does not vary by more than fifteen percent from the norm. The norm was determined by dividing the total number of voters on the municipal segment of the national common voters roll, namely 36305 voters on 5 March 2014, by the number of wards in the municipality.

An overview map of the boundary of the municipality, with the boundaries of the wards within the municipality, and a map of each ward are attached. In case of a discrepancy between the map and this schedule, the map will prevail. The ward numbers, the voting districts and voting stations in each ward, and the number of voters are as follows:

**PROVINSIALE KENNISGEWING 164 VAN 2015****MUNISIPALE AFBAKENINGSRAAD :  
AFBAKENING VAN MUNISIPALE WYKE INGEVOLGE DIE WET OP  
PLAASLIKE REGERING: MUNISIPALE STRUKTURE, 1998****EC145**

Ingevolge Item 5(1) van Bylae 1 van die Wet op Plaaslike Regering: Munisipale Strukture, 1998 (Wet No. 117 van 1998) ( die Wet ) publiseer die Munisipale Afbakeningsraad hiermee sy afbakening van wyke vir die bogaamde munisipaliteit. Besonderhede van die afbakening is vervat in die Bylae.

Ingevolge item 5(2) van Bylae 1 van die Wet, kan enige persoon wat gegrief is deur 'n afbakening binne 14 dae vanaf publikasie van hierdie kennisgewing skriftelike besware voorlê aan:

Die Munisipale Afbakeningsraad  
Privaatsak X123  
Centurion  
0046

Faks: 086 5248643  
E-pos: wards@demarcation.org.za

Die aangehegte vorm MDB5 moet asseblief gebruik word om beswaar aan te teken. Die vorm is ook beskikbaar op [www.demarcation.org.za](http://www.demarcation.org.za)

**MS JANE THUPANA  
VOORSITTER : MUNISIPALE AFBAKENINGSRAAD****BYLAE**

Ingevolge artikel 18(3) van die Wet op Plaaslike Regering: Munisipale Strukture, 1998 (Wet 117 van 1998) het die LUR vir plaaslike regering bepaal dat die munisipale raad bestaan uit 22 raadslede.

Na oorlegpleging met die Onafhanklike Verkiesingskommissie het die Munisipale Afbakeningsraad die munisipaliteit in 11 wyke afgebaken ingevolge Bylae 1 van die Wet.

Die getal geregistreerde kiesers in elke wyk, wyk nie meer as vyftien persent van die norm af nie. Die norm is bepaal deur die getal geregistreerde kiesers op die munisipale segment van die nasionale gemeenskaplike kieserslys, naamlik 36305 kiesers op 5 Maart 2014, deur die getal wyke in die munisipaliteit te deel.

'n Oorsigkaart van die munisipale grens met die grense van die wyke binne die munisipale grens, en 'n kaart van elke wyk, is aangeheg. Ingeval van 'n verskil tussen 'n kaart en hierdie bylae, sal die kaart geld.

Die wyknommers, die stembedistrikte en stemlokale in elke wyk, en die getal kiesers is as volg:

**Ward 1** comprises of a total of 3230 registered voters.  
**Wyk 1** bestaan uit 'n totaal van 3230 geregistreerde kiesers.  
 MIN VOTERS/KIESER 2805 NORM 3300 MAX VOTERS/KIESER 3795

VOTING DISTRICT No. STEMDISTRIK No.	VOTING STATION NAME STEMLOKAAL NAAM	NUMBER OF VOTERS GETAL KIESERS	SPLIT VD VERDEELDE SD
11340021	OVISTON TOWN HALL	386	
11440011	VENTERSTAD TOWN HALL	2627	
11430032	TEEBUS HALL	102	
11430010	SUNNYSIDE HALL	115	

**Ward 2** comprises of a total of 3292 registered voters.  
**Wyk 2** bestaan uit 'n totaal van 3292 geregistreerde kiesers.  
 MIN VOTERS/KIESER 2805 NORM 3300 MAX VOTERS/KIESER 3795

VOTING DISTRICT No. STEMDISTRIK No.	VOTING STATION NAME STEMLOKAAL NAAM	NUMBER OF VOTERS GETAL KIESERS	SPLIT VD VERDEELDE SD
11320030	WESTDENE LIBRARY HALL	879	
11320018	KHAYAMNANDI COMMUNITY HALL	1706	
11320041	STEYNSBURG INDOOR SPORT CENTRE	707	

**Ward 3** comprises of a total of 2975 registered voters.  
**Wyk 3** bestaan uit 'n totaal van 2975 geregistreerde kiesers.  
 MIN VOTERS/KIESER 2805 NORM 3300 MAX VOTERS/KIESER 3795

VOTING DISTRICT No. STEMDISTRIK No.	VOTING STATION NAME STEMLOKAAL NAAM	NUMBER OF VOTERS GETAL KIESERS	SPLIT VD VERDEELDE SD
11220062	NKQUBELA CRECHE	333	
11270012	CHRIS HANI HALL	1193	
11220028	BURGERSDORP TOWN HALL	1172	Y
11350011	KROONVLEI	143	
11350022	KNAPDAAR FARMERS ASSOCIATION BUILDING	134	

**Ward 4** comprises of a total of 3655 registered voters.  
**Wyk 4** bestaan uit 'n totaal van 3655 geregistreerde kiesers.  
 MIN VOTERS/KIESER 2805 NORM 3300 MAX VOTERS/KIESER 3795

VOTING DISTRICT No. STEMDISTRIK No.	VOTING STATION NAME STEMLOKAAL NAAM	NUMBER OF VOTERS GETAL KIESERS	SPLIT VD VERDEELDE SD
11220017	MZAMOMHLE HALL	1350	
11220039	ST ANDREW'S CHURCH	1173	
11220040	EUREKA TOWN HALL	1132	

<b>Ward 5</b>	<b>comprises of a total of 3378</b>	<b>registered voters.</b>	
<b>Wyk 5</b>	<b>bestaan uit 'n totaal van 3378</b>	<b>geregistreerde kiesers.</b>	
MIN VOTERS/KIESER	2805	NORM	3300
		MAX VOTERS/KIESER	3795
<b>VOTING DISTRICT No.</b>	<b>VOTING STATION NAME</b>	<b>NUMBER OF VOTERS</b>	<b>SPLIT VD</b>
<b>STEMDISTRIK No.</b>	<b>STEMLOKAAL NAAM</b>	<b>GETAL KIESERS</b>	<b>VERDEELDE SD</b>
11320029	STEYNSBURG TOWN HALL	563	
11220051	THEMBISA HALL	2465	
11220028	BURGERSDORP TOWN HALL	350	Y
<b>Ward 6</b>	<b>comprises of a total of 3404</b>	<b>registered voters.</b>	
<b>Wyk 6</b>	<b>bestaan uit 'n totaal van 3404</b>	<b>geregistreerde kiesers.</b>	
MIN VOTERS/KIESER	2805	NORM	3300
		MAX VOTERS/KIESER	3795
<b>VOTING DISTRICT No.</b>	<b>VOTING STATION NAME</b>	<b>NUMBER OF VOTERS</b>	<b>SPLIT VD</b>
<b>STEMDISTRIK No.</b>	<b>STEMLOKAAL NAAM</b>	<b>GETAL KIESERS</b>	<b>VERDEELDE SD</b>
11200206	AREA 13 TEMPORARY STATION	871	
11200172	MZINGIZI HALL	1219	
11200093	VUMILE SCHOOL	1314	
<b>Ward 7</b>	<b>comprises of a total of 3594</b>	<b>registered voters.</b>	
<b>Wyk 7</b>	<b>bestaan uit 'n totaal van 3594</b>	<b>geregistreerde kiesers.</b>	
MIN VOTERS/KIESER	2805	NORM	3300
		MAX VOTERS/KIESER	3795
<b>VOTING DISTRICT No.</b>	<b>VOTING STATION NAME</b>	<b>NUMBER OF VOTERS</b>	<b>SPLIT VD</b>
<b>STEMDISTRIK No.</b>	<b>STEMLOKAAL NAAM</b>	<b>GETAL KIESERS</b>	<b>VERDEELDE SD</b>
11200149	MALCOMESS SCHOOL	409	
11200048	GREENSLADE HALL	1078	
11200071	ST PETERS	604	
11200127	ST FRANCIS	415	
11200138	ETHIOPIAN CHURCH.	543	
11200082	ESPAU BUILDING	545	Y
<b>Ward 8</b>	<b>comprises of a total of 3106</b>	<b>registered voters.</b>	
<b>Wyk 8</b>	<b>bestaan uit 'n totaal van 3106</b>	<b>geregistreerde kiesers.</b>	
MIN VOTERS/KIESER	2805	NORM	3300
		MAX VOTERS/KIESER	3795
<b>VOTING DISTRICT No.</b>	<b>VOTING STATION NAME</b>	<b>NUMBER OF VOTERS</b>	<b>SPLIT VD</b>
<b>STEMDISTRIK No.</b>	<b>STEMLOKAAL NAAM</b>	<b>GETAL KIESERS</b>	<b>VERDEELDE SD</b>
11200037	SACRED HEART CRECHE	1176	
11200150	AFRICAN GOSPEL CHURCH	760	
11200116	PELEMOSA PRIMARY SCHOOL	564	
11200105	JOE SLOVO HALL	606	

**Ward 9** comprises of a total of 2825 registered voters.  
**Wyk 9** bestaan uit 'n totaal van 2825 geregistreerde kiesers.  
 MIN VOTERS/KIESER 2805 NORM 3300 MAX VOTERS/KIESER 3795

VOTING DISTRICT No. STEMDISTRIK No.	VOTING STATION NAME STEMLOKAAL NAAM	NUMBER OF VOTERS GETAL KIESERS	SPLIT VD VERDEELDE SD
11200015	HILTON COMMUNITY HALL	1284	
11200026	ALIWAL NORTH LIBRARY	1541	

**Ward 10** comprises of a total of 3548 registered voters.  
**Wyk 10** bestaan uit 'n totaal van 3548 geregistreerde kiesers.  
 MIN VOTERS/KIESER 2805 NORM 3300 MAX VOTERS/KIESER 3795

VOTING DISTRICT No. STEMDISTRIK No.	VOTING STATION NAME STEMLOKAAL NAAM	NUMBER OF VOTERS GETAL KIESERS	SPLIT VD VERDEELDE SD
11200194	JOE GQWABI HALL	1825	
11360012	FARMERS ASSOCIATION HALL	300	Y
11200161	EGQILI HIGH SCHOOL	1423	

**Ward 11** comprises of a total of 3298 registered voters.  
**Wyk 11** bestaan uit 'n totaal van 3298 geregistreerde kiesers.  
 MIN VOTERS/KIESER 2805 NORM 3300 MAX VOTERS/KIESER 3795

VOTING DISTRICT No. STEMDISTRIK No.	VOTING STATION NAME STEMLOKAAL NAAM	NUMBER OF VOTERS GETAL KIESERS	SPLIT VD VERDEELDE SD
11200082	ESPAU BUILDING	280	Y
11200183	BLUE HALL ALIWAL SPA	673	
11450034	BAMBOESHOEK VEILINGSKRALE	184	
11450012	VOGELVLEI SCHOOL	106	
11410018	TOEKOMS FARM	162	
11360034	FLOUKRAAL COMMUNITY HALL	85	
11360023	COMMUNITY HALL	505	
11270023	DUTCH REFORMED CHURCH	826	
11360012	FARMERS ASSOCIATION HALL	477	Y



**FORM/VORM MDB5**

**WARD DELIMITATION/**

**WYKSAFBAKENING**

**OBJECTION IN TERMS OF ITEM 5(2) OF SCHEDULE 1 TO THE LOCAL GOVERNMENT:  
MUNICIPAL STRUCTURES ACT, 1998**

**BESWAAR INGEVOLGE ITEM 5(2) VAN BYLAE 1 VAN DIE WET OP PLAASLIKE REGERING:  
MUNISIPALE STRUKTURE, 1998**

**Name of municipality/ Naam van Munisipaliteit :.....**

**Code/Kode :.....**

**Name of aggrieved person/institution/Naam van beswaarde persoon/instelling :**

.....

**Contact person in case of an institution/ Kontak persoon in geval van 'n instelling:**

.....

**Address/Adres:.....**

**Tel. number/ Tel. nommer:.....Cell number/ Selfoonnommer: .....**

**Email address:.....**

PLEASE USE ADDITIONAL PAGE SHOULD THE ALTERNATIVE PROPOSALS BE MORE THAN THE FOLLOWING SPACE AVAILABLE.

I request the Municipal Demarcation Board to consider the following alternative proposals/ Ek versoek die Munisipale Afbakeningsraad om die volgende alternatiewe voorstelle te oorweeg:



Ward number/ Wyk nommer	The ward should comprise of the following voting districts (Provide voting district number and the number of voters in brackets e.g. VD1123456(1500)+VD345678(2500)=4000)/  Die wyk moet bestaan uit die volgende stemdistrikte: (Voorsien die stemdistriknommer en die getal geregistreerde kiesers as volg VD1123456(1500)+VD345678(2500)=4000)	Motivation /Motivering

I confirm that/ Ek bevestig dat:

- each cluster of voting districts form a contiguous ward/ die saamgevoegde stemdistrikte vorm 'n aaneenlopende wyk;
- the number of voters in each ward fall within the minimum and maximum of voters allowed per ward/ die getal kiesers in elke wyk is binne die minimum en maksimum getal wat per wyk toegelaat word;
- the proposed ward boundaries comply, in general, with the criteria/ die voorgestelde wyke voldoen in die algemeen aan die kriteria.

\_\_\_\_\_  
SIGNATURE

\_\_\_\_\_  
NAME AND SURNAME

\_\_\_\_\_  
DATE

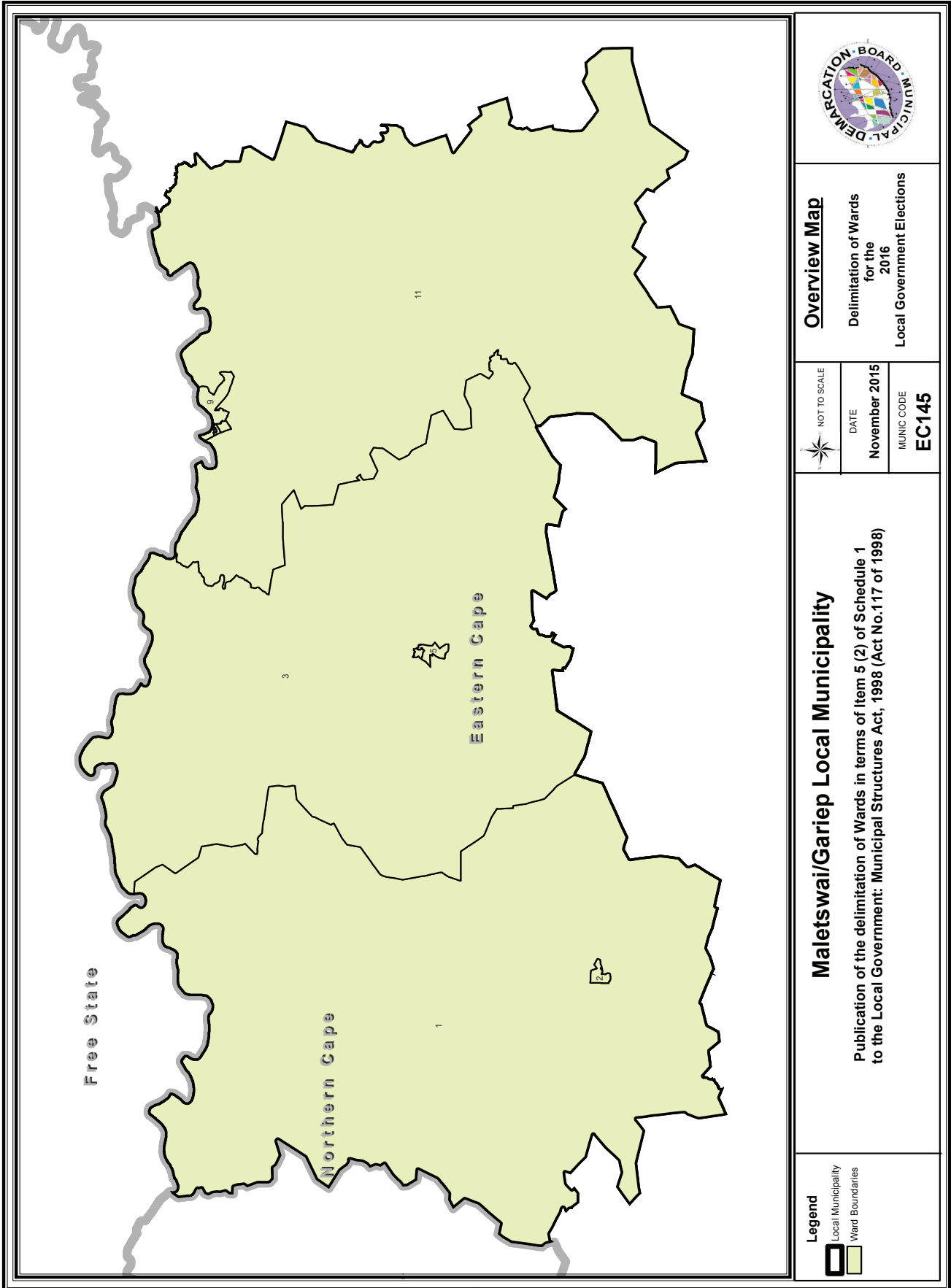

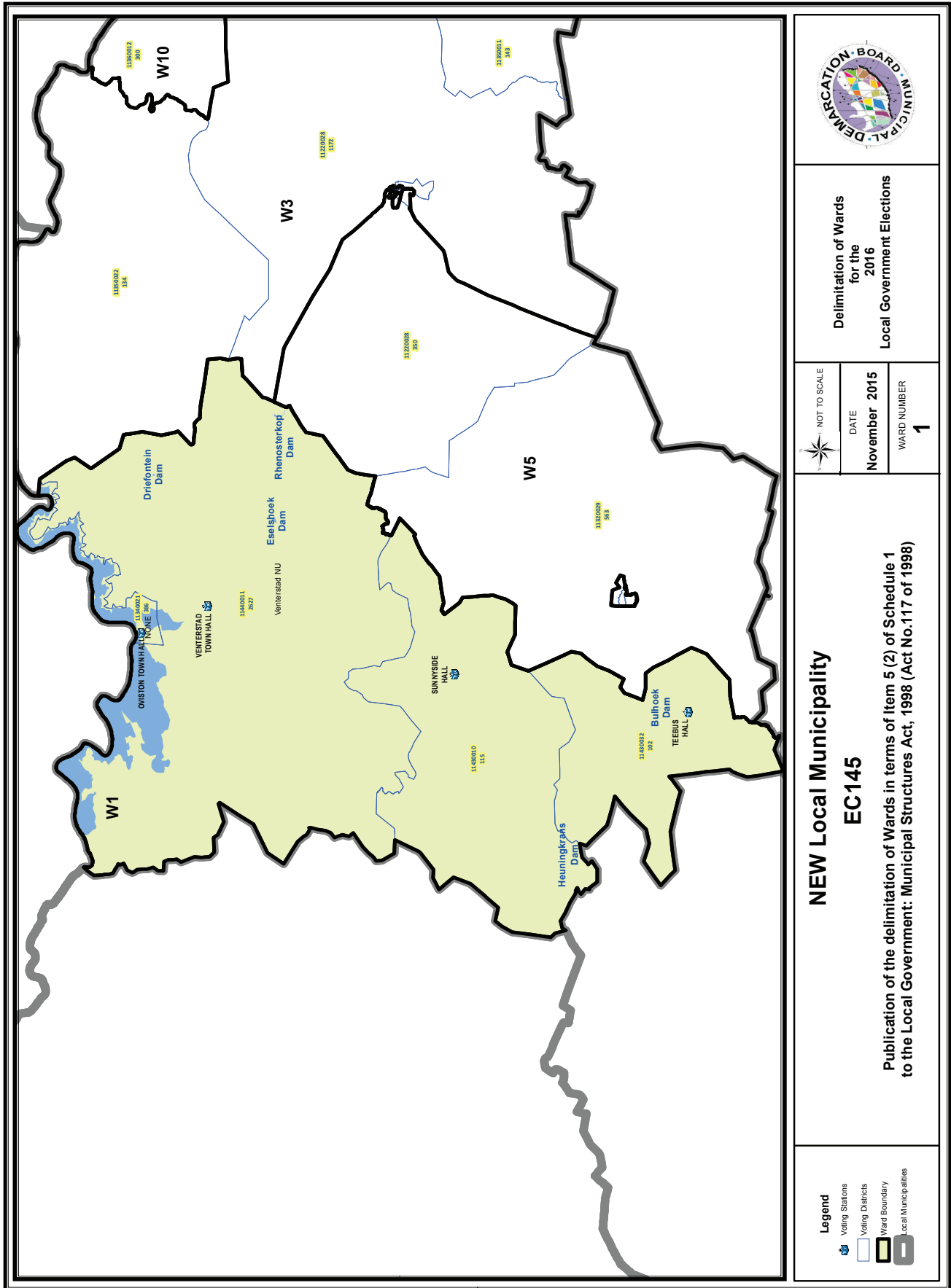

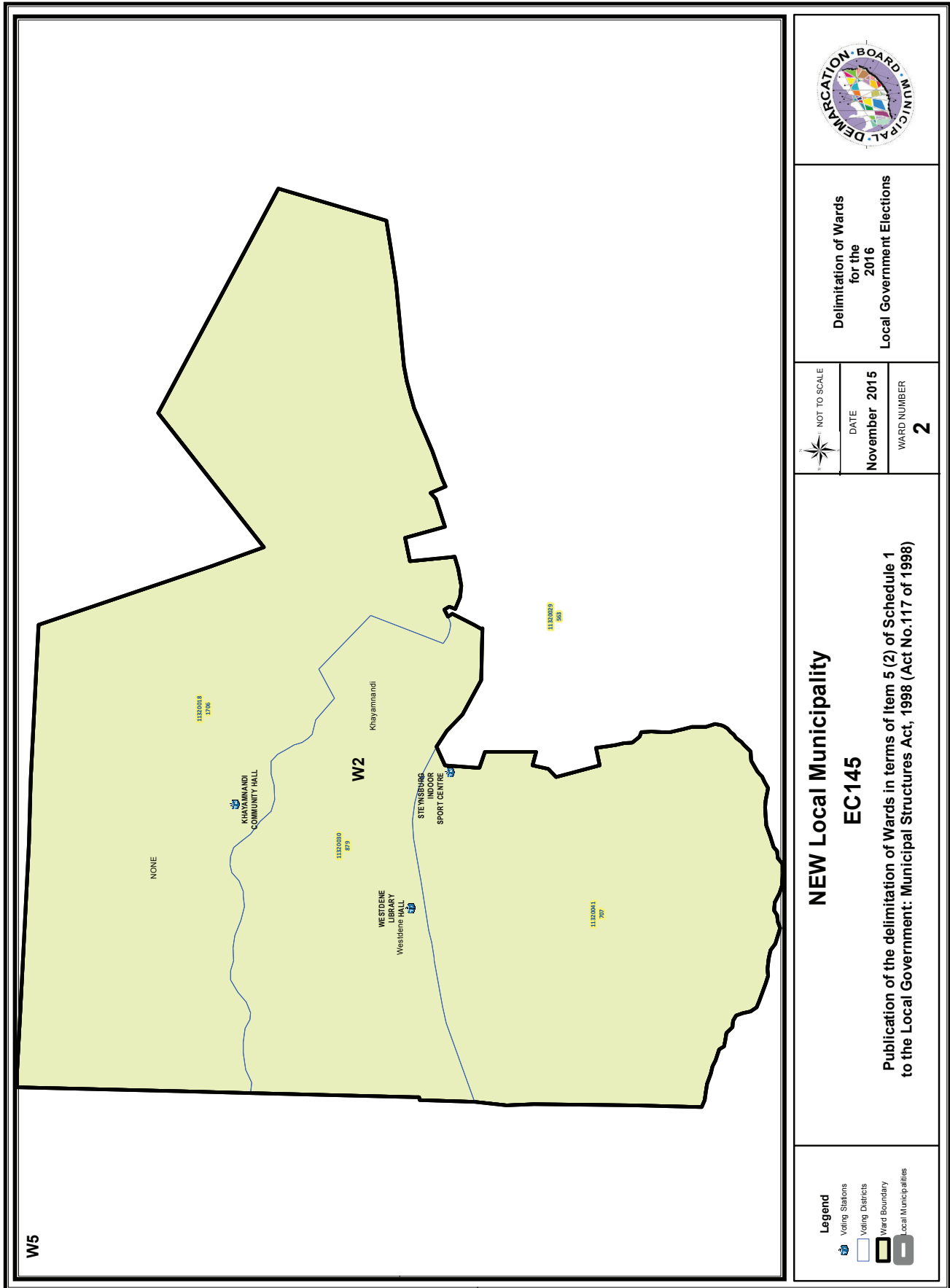

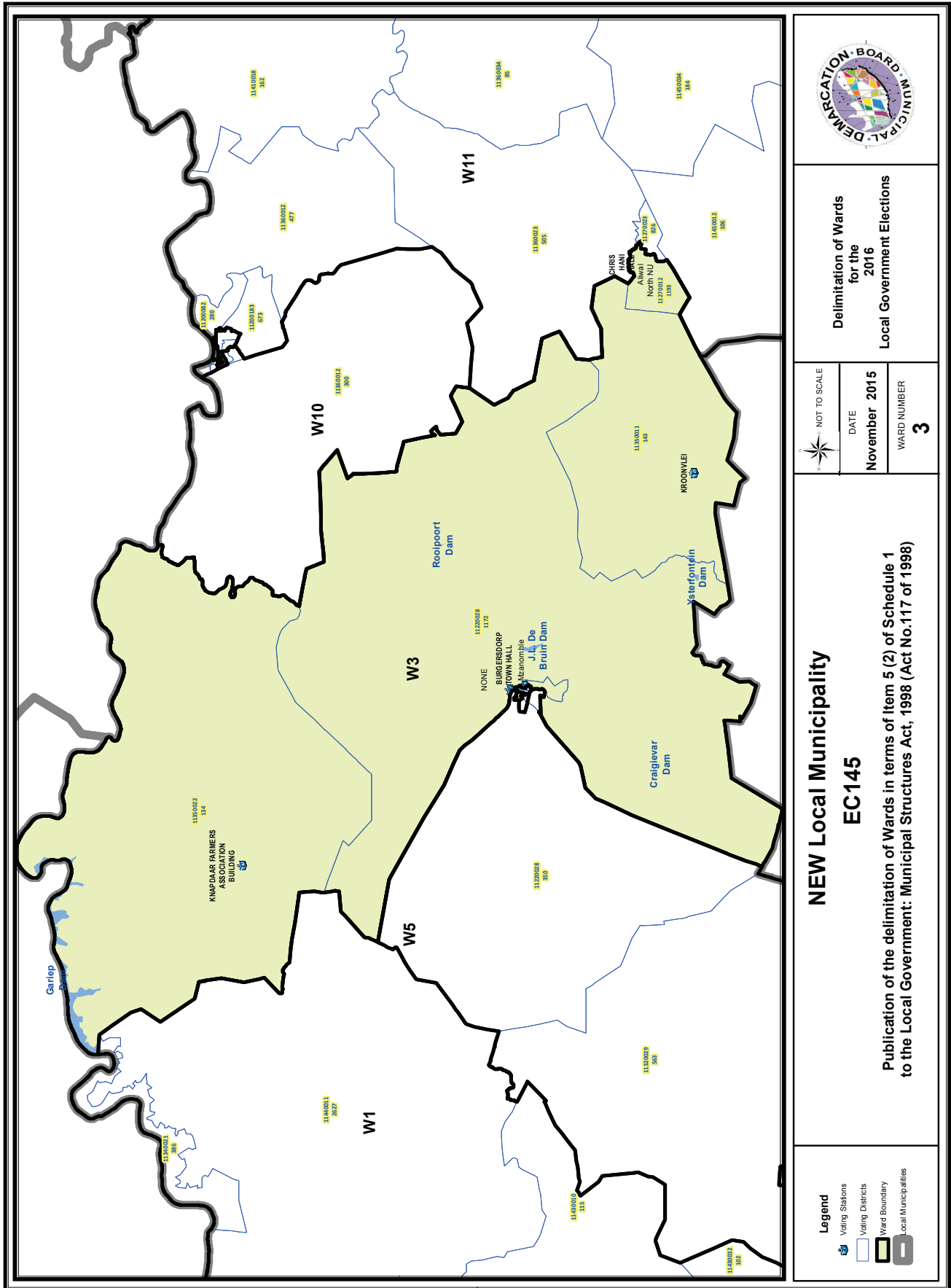

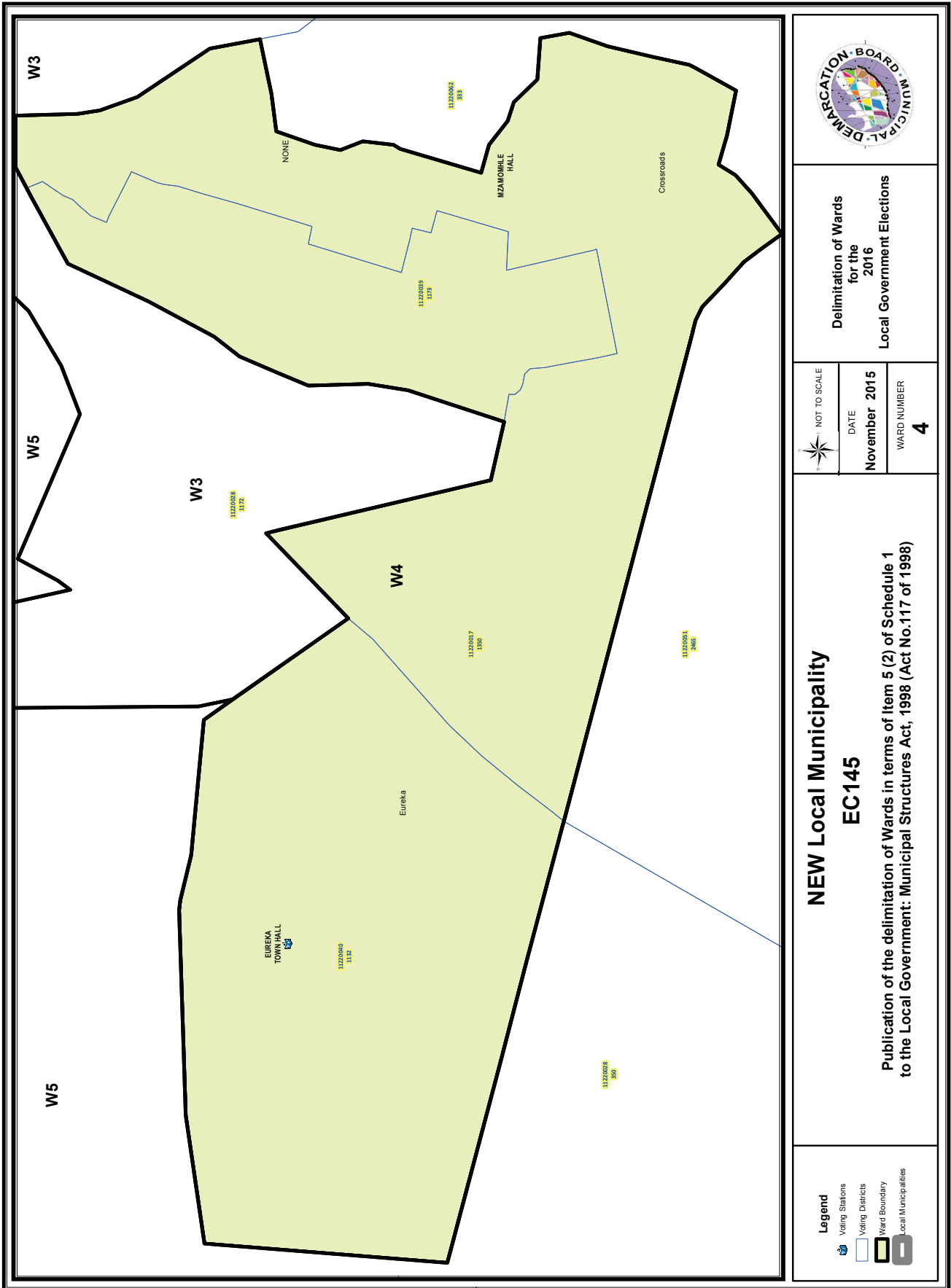

**Delimitation of Wards  
for the  
2016  
Local Government Elections**



NOT TO SCALE

DATE

November 2015

WARD NUMBER

**4**

**NEW Local Municipality  
EC145**

**EC145**

**Publication of the delimitation of Wards in terms of Item 5 (2) of Schedule 1  
to the Local Government: Municipal Structures Act, 1998 (Act No.117 of 1998)**

**Legend**

- Voting Stations
- Voting Districts
- Ward Boundary
- Local Municipalities

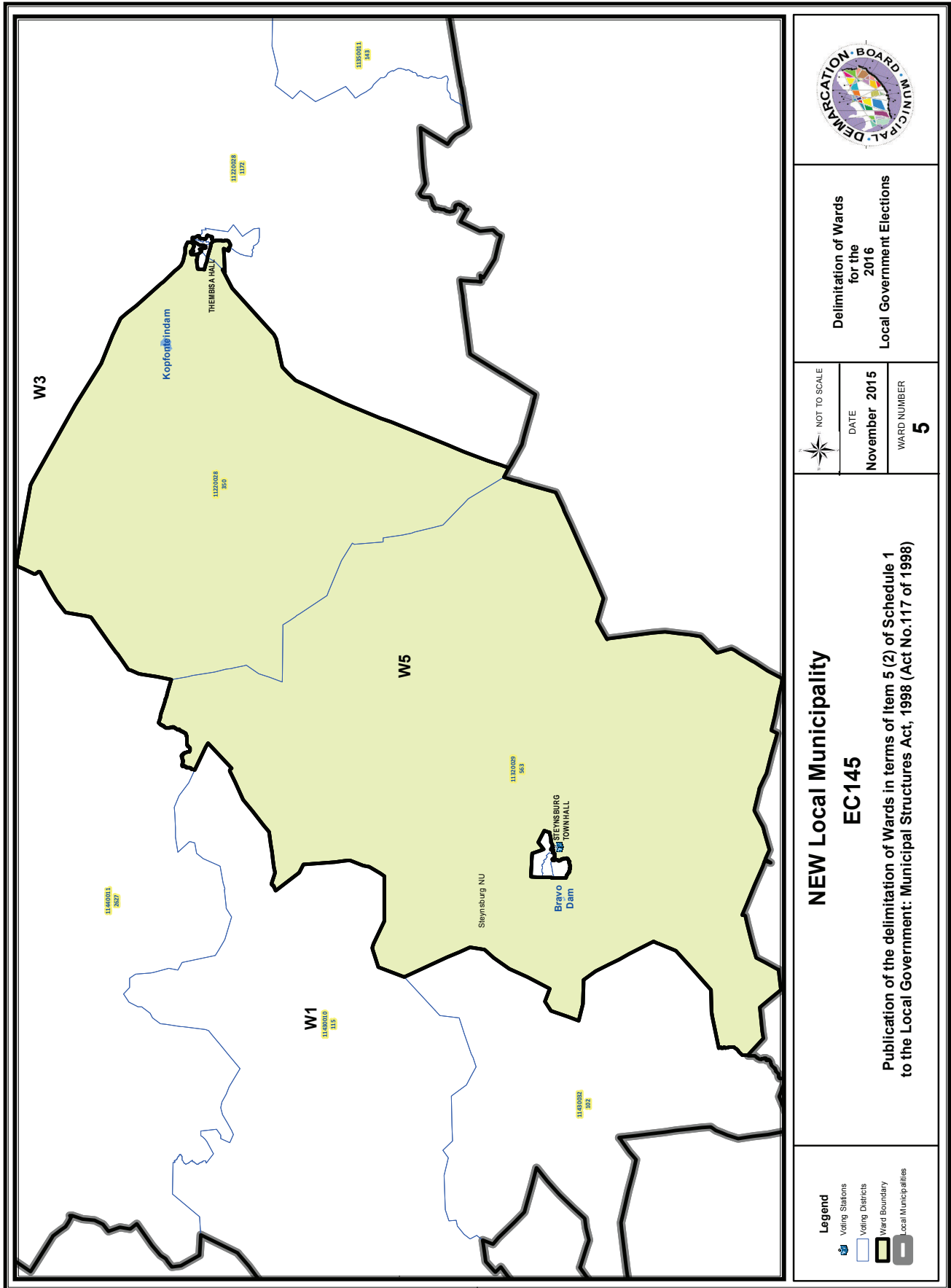

Delimitation of Wards  
for the  
2016  
Local Government Elections

NOT TO SCALE  
DATE  
November 2015  
WARD NUMBER  
5

**NEW Local Municipality  
EC145**  
Publication of the delimitation of Wards in terms of Item 5 (2) of Schedule 1  
to the Local Government: Municipal Structures Act, 1998 (Act No.117 of 1998)

**Legend**

- Voting Stations
- Voting Districts
- Ward Boundary
- Local Municipalities



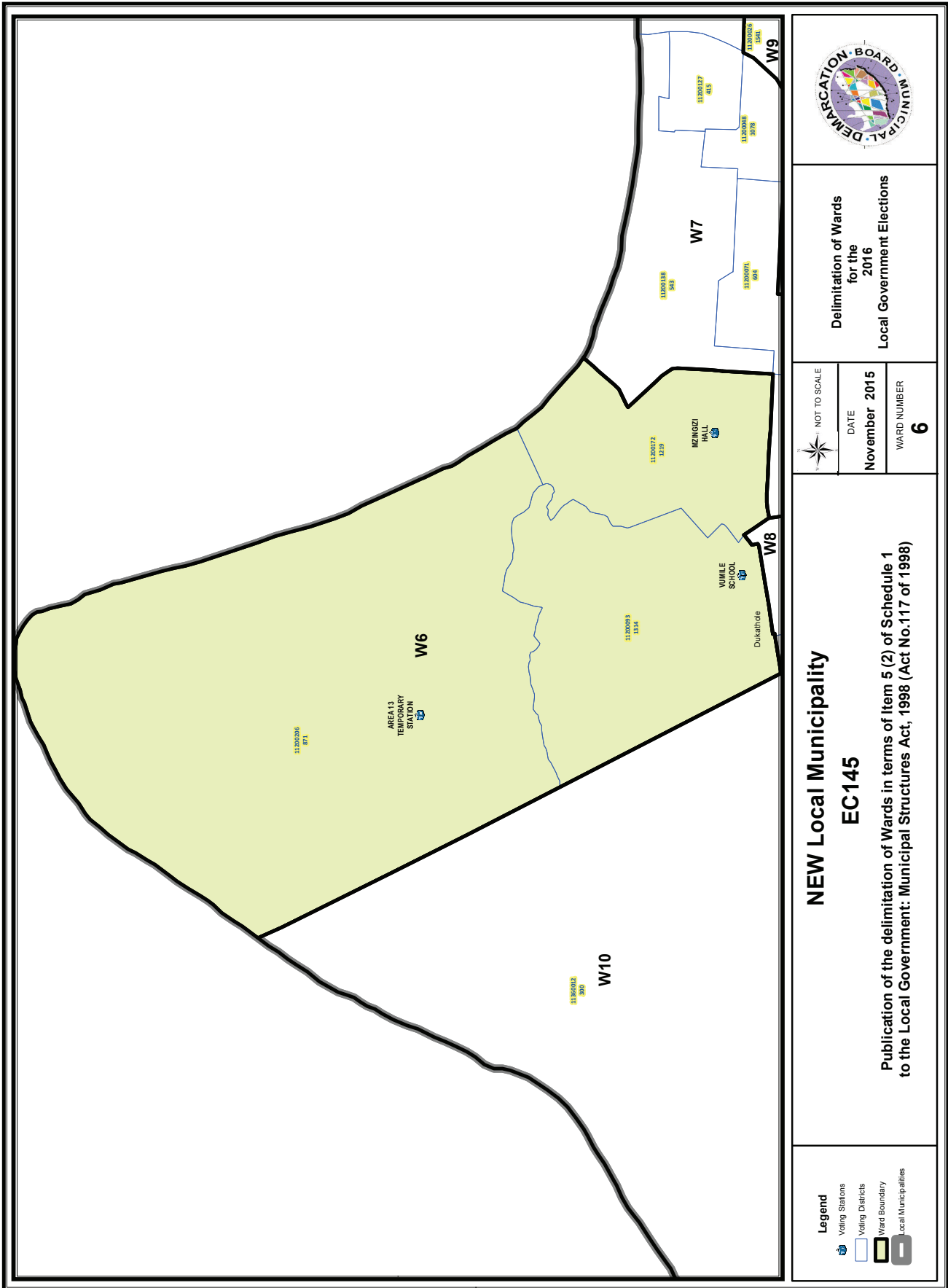

Delimitation of Wards  
for the  
2016  
Local Government Elections

NOT TO SCALE  
DATE  
November 2015  
WARD NUMBER  
6

**NEW Local Municipality  
EC145**

Publication of the delimitation of Wards in terms of Item 5 (2) of Schedule 1  
to the Local Government: Municipal Structures Act, 1998 (Act No.117 of 1998)

- Legend**
- Voting Stations
  - Voting Districts
  - Ward Boundary
  - Local Municipalities

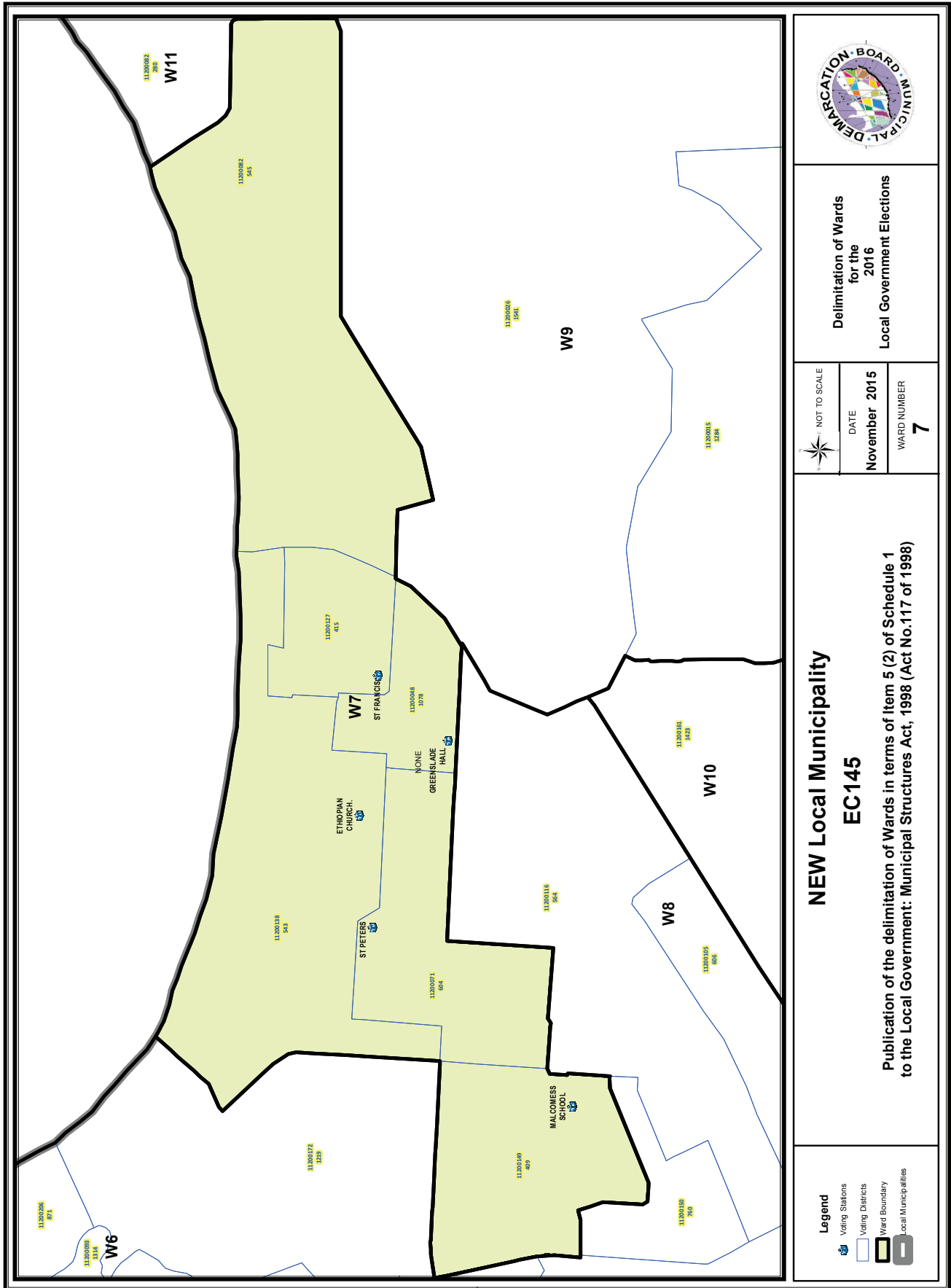

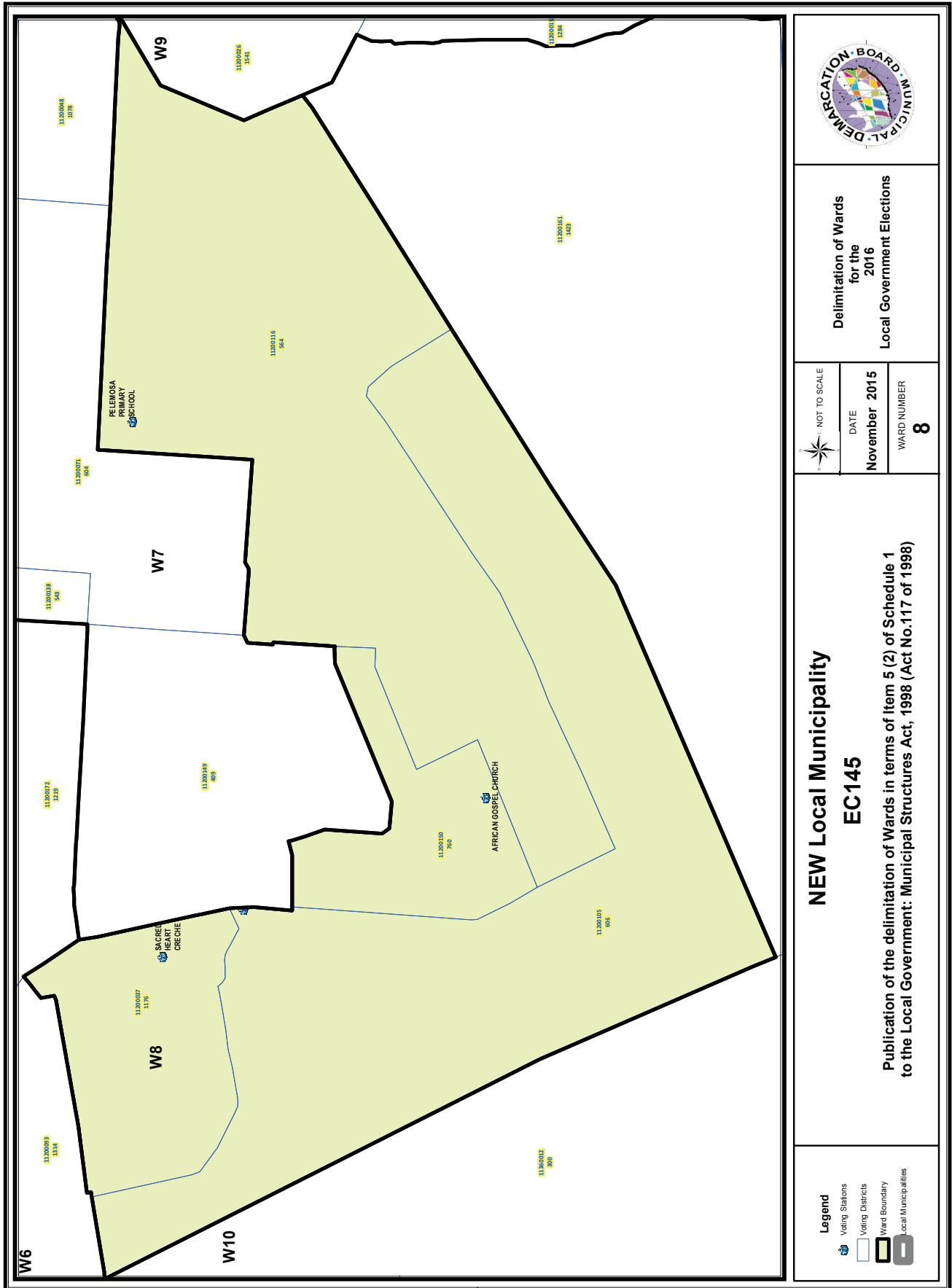

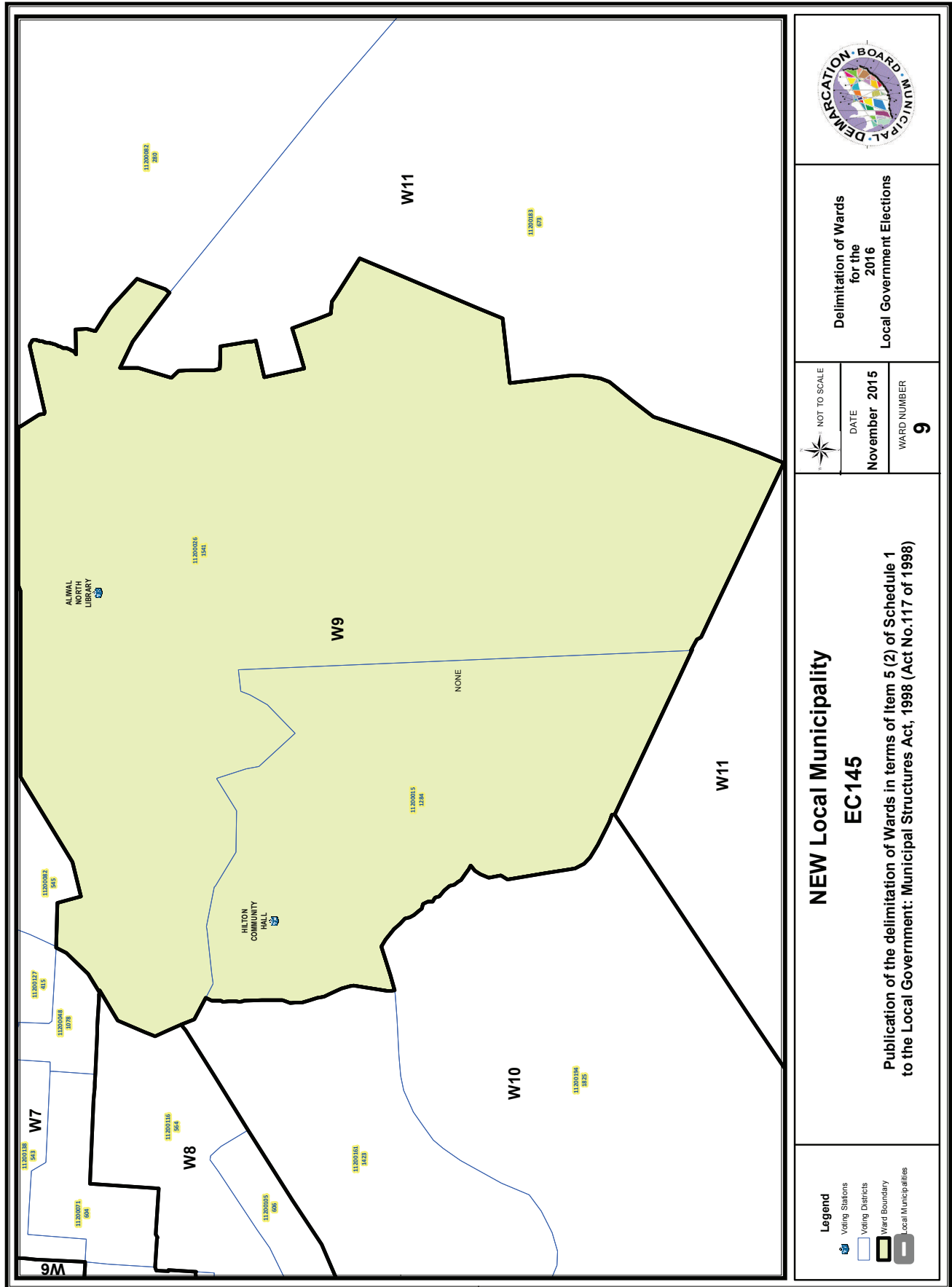

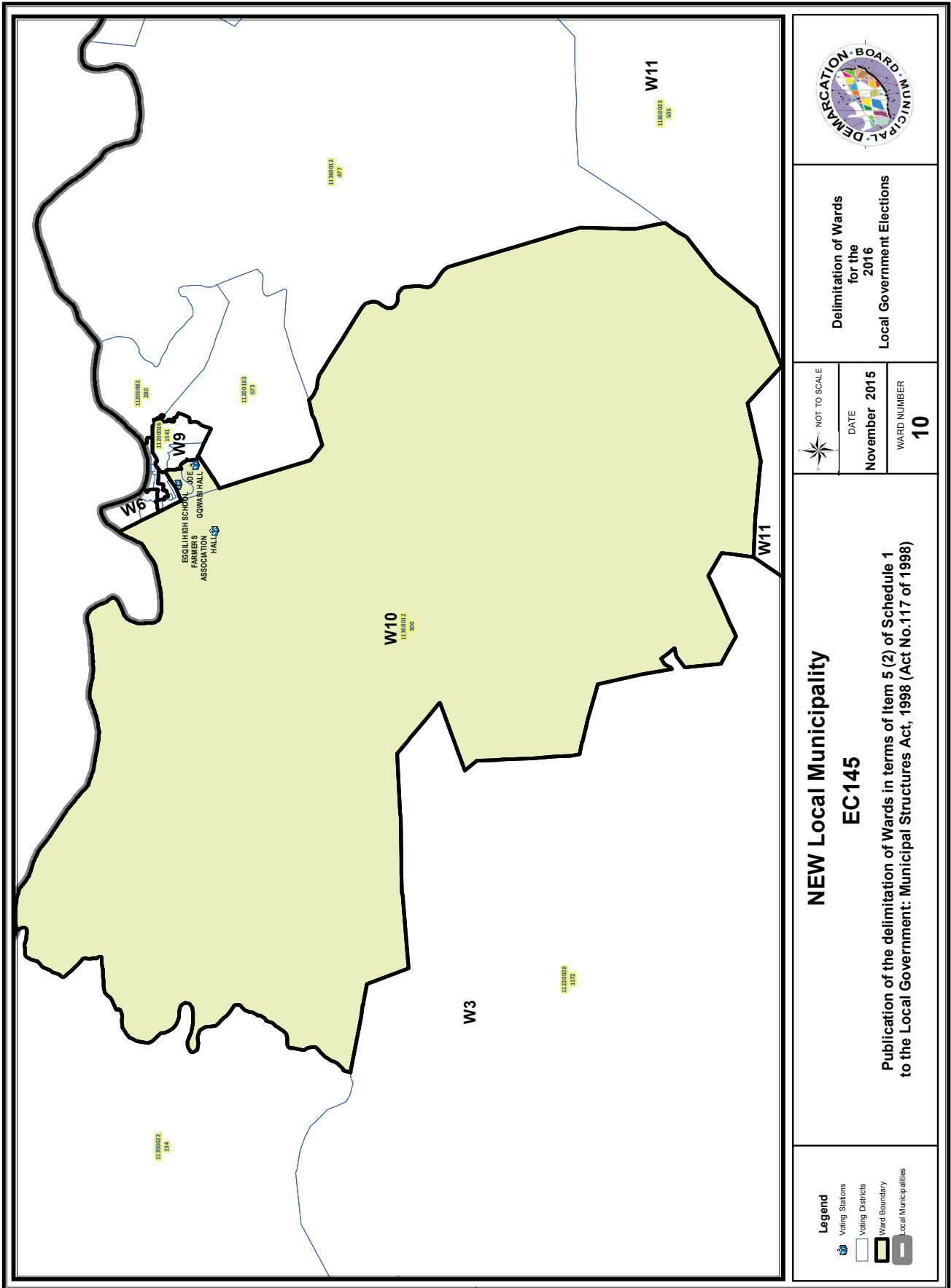

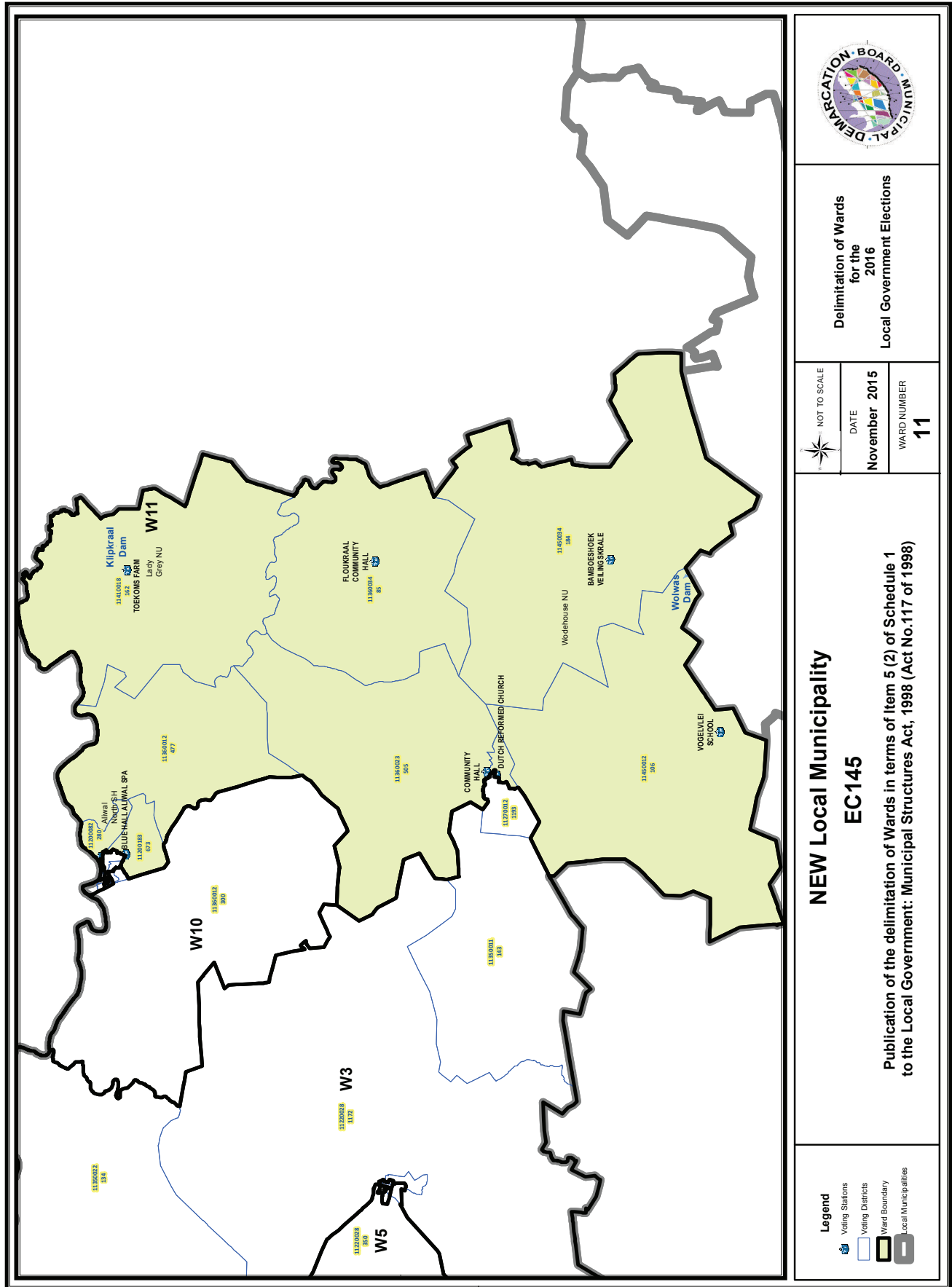



# IMPORTANT

## Information

### from Government Printing Works

Dear Valued Customers,

Government Printing Works has implemented rules for completing and submitting the electronic Adobe Forms when you, the customer, submits your notice request.

Please take note of these guidelines when completing your form.

# RULES

#### GPW Business Rules

1. No hand written notices will be accepted for processing, this includes Adobe forms which have been completed by hand.
2. Notices can only be submitted in Adobe electronic form format to the email submission address [submit.egazette@gpw.gov.za](mailto:submit.egazette@gpw.gov.za). This means that any notice submissions not on an Adobe electronic form that are submitted to this mailbox will be **rejected**. National or Provincial gazette notices, where the Z95 or Z95Prov must be an Adobe form but the notice content (body) will be an attachment.
3. Notices brought into GPW by "walk-in" customers on electronic media can only be submitted in Adobe electronic form format. This means that any notice submissions not on an Adobe electronic form that are submitted by the customer on electronic media will be **rejected**. National or Provincial gazette notices, where the Z95 or Z95Prov must be an Adobe form but the notice content (body) will be an attachment.
4. All customers who walk in to GPW that wish to submit a notice that is not on an electronic Adobe form will be routed to the Contact Centre where the customer will be taken through the completion of the form by a GPW representative. Where a customer walks into GPW with a stack of hard copy notices delivered by a messenger on behalf of a newspaper the messenger must be referred back to the sender as the submission does not adhere to the submission rules.
5. All notice submissions that do not comply with point 2 will be charged full price for the notice submission.
6. The current cut-off of all Gazette's remains unchanged for all channels. (Refer to the GPW website for submission deadlines – [www.gpwonline.co.za](http://www.gpwonline.co.za))
7. Incorrectly completed forms and notices submitted in the wrong format will be rejected to the customer to be corrected and resubmitted. Assistance will be available through the Contact Centre should help be required when completing the forms. (012-748 6200 or email [info.egazette@gpw.gov.za](mailto:info.egazette@gpw.gov.za))
8. All re-submissions by customers will be subject to the above cut-off times.
9. All submissions and re-submissions that miss the cut-off will be rejected to the customer to be submitted with a new publication date.
10. Information on forms will be taken as the primary source of the notice to be published. Any instructions that are on the email body or covering letter that contradicts the notice form content will be ignored.

You are therefore advised that effective from **Monday, 18 May 2015** should you not comply with our new rules of engagement, all notice requests will be rejected by our new system.

Furthermore, the fax number **012- 748 6030** will also be **discontinued** from this date and customers will only be able to submit notice requests through the email address [submit.egazette@gpw.gov.za](mailto:submit.egazette@gpw.gov.za).



# eGazette



Printed by and obtainable from the Government Printer, Bosman Street, Private Bag X85, Pretoria, 0001.  
 Contact Centre Tel: 012-748 6200. eMail: [info.egazette@gpw.gov.za](mailto:info.egazette@gpw.gov.za)  
 Also available at the Legal Advisory Services, **Province of the Eastern Cape**, Private Bag X0047, Bisho, 5605.  
 Tel. (040) 635-0052.