



PROVINCE OF THE EASTERN CAPE  
IPHONDO LEMPUMA KOLONI  
PROVINSIE OOS-KAAP

**Provincial Gazette  
Igazethi Yephondo  
Provinsiale Koerant  
(Extraordinary)**

Vol. 22

BISHO/KING WILLIAM'S TOWN  
16 NOVEMBER 2015  
16 NOVEMBER 2015

No. 3545

**We all have the power to prevent AIDS**



**AIDS  
HELPLINE**

**0800 012 322**

DEPARTMENT OF HEALTH

**Prevention is the cure**

*N.B. The Government Printing Works will not be held responsible for the quality of "Hard Copies" or "Electronic Files" submitted for publication purposes*

ISSN 1682-4556



03545



# Government Printing Works

## Notice submission deadlines

Government Printing Works has over the last few months implemented rules for completing and submitting the electronic Adobe Forms when you, the customer, submit your notice request.

In line with these business rules, GPW has revised the notice submission deadlines for all gazettes. Please refer to the GPW website [www.gpwonline.co.za](http://www.gpwonline.co.za) to familiarise yourself with the new deadlines.

### CANCELLATIONS

Don't forget!

Cancellation of notice submissions are accepted by GPW according to the deadlines stated in the table above. Non-compliance to these deadlines will result in your request being failed. **Please pay special attention to the different deadlines for each gazette.**

**Please note that any notices cancelled after the cancellation deadline will be published and charged at full cost.**

Requests for cancellation must be sent by the original sender of the notice and must accompanied by the relevant notice reference number (N-) in the email body.

### AMENDMENTS TO NOTICES

take note!

With effect **from 01 October**, GPW will not longer accept amendments to notices. The cancellation process will need to be followed and a new notice submitted thereafter for the next available publication date.

### CUSTOMER INQUIRIES



Many of our customers request immediate feedback/confirmation of notice placement in the gazette from our Contact Centre once they have submitted their notice – While GPW deems it one of their highest priorities and responsibilities to provide customers with this requested feedback and the best service at all times, we are only able to do so once we have started processing your notice submission.

GPW has a **2-working day turnaround time for processing notices** received according to the business rules and deadline submissions.

Please keep this in mind when making inquiries about your notice submission at the Contact Centre.

### PROOF OF PAYMENTS

REMINDER

GPW reminds you that all notice submissions **MUST** be submitted with an accompanying proof of payment (PoP) or purchase order (PO). If any PoP's or PO's are received without a notice submission, it will be failed and your notice will not be processed.

When submitting your notice request to [submit.egazette@gpw.gov.za](mailto:submit.egazette@gpw.gov.za), please ensure that a purchase order (GPW Account customer) or proof of payment (non-GPW Account customer) is included with your notice submission. All documentation relating to the notice submission must be in a single email.

A reminder that documents must be attached separately in your email to GPW. (In other words, your email should have an Adobe Form plus proof of payment/purchase order – 2 separate attachments – where notice content is applicable, it should also be a 3rd separate attachment).

### REMINDER OF THE GPW BUSINESS RULES

- Single notice, single email – with proof of payment or purchase order.
- All documents must be attached separately in your email to GPW.
- 1 notice = 1 form, i.e. each notice must be on a separate form
- Please submit your notice **ONLY ONCE**.
- Requests for information, quotations and inquiries must be sent to the Contact Centre **ONLY**.
- The notice information that you send us on the form is what we publish. Please do not put any instructions in the email body.

**DISCLAIMER:**

Government Printing Works reserves the right to apply the 25% discount to all Legal and Liquor notices that comply with the business rules for notice submissions for publication in gazettes.

National, Provincial, Road Carrier Permits and Tender notices will pay the price as published in the Government Gazettes.

For any information, please contact the eGazette Contact Centre on 012-748 6200 or email [info.egazette@gpw.gov.za](mailto:info.egazette@gpw.gov.za)

**ADVERTISEMENT**

*Gazette*    *Page*  
*No.*        *No.*

**PROVINCIAL NOTICES • PROVINSIALE KENNISGEWINGS**

165	Local Government: Municipal Structures Act (117/1998): Municipal Demarcation Board: Delimitation of municipal wards: (EC139) .....	3545	4
165	Wet Op Plaaslike Regering: Munisipale Strukture (117/1998): Munisipale Afbakeningsraad: Afbakening van munisipale wyke: (EC139).....	3545	5

---

**PROVINCIAL NOTICES • PROVINSIALE KENNISGEWINGS**

---

**PROVINCIAL NOTICE 165 OF 2015****MUNICIPAL DEMARCATION BOARD : DELIMITATION OF  
MUNICIPAL WARDS IN TERMS OF THE LOCAL  
GOVERNMENT : MUNICIPAL STRUCTURES ACT, 1998.****EC139**

In terms of Item 5 (1) of Schedule 1 to the Local Government: Municipal Structures Act, 1998 (Act No. 117 of 1998) (the Act) the Municipal Demarcation Board hereby publishes its delimitation of wards for the above-mentioned municipality. Particulars of the delimitation are listed in the Schedule.

In terms of Item 5 (2) of Schedule 1 to the Act, any person aggrieved by the delimitation may, within 14 days of publication of this notice, submit objections in writing to:

The Municipal Demarcation Board  
Private Bag X123  
Centurion  
0046

Fax: 086 5248643  
Email: wards@demarcation.org.za

The attached form MDB 5 must please be used to object. The form is also available on [www.demarcation.org.za](http://www.demarcation.org.za)

**MS JANE THUPANA  
CHAIRPERSON: MUNICIPAL DEMARCATION BOARD****SCHEDULE**

In terms of section 18(3) of the Local Government: Municipal Structures Act, 1998 ( Act 117 of 1998), the MEC responsible for local government has determined that the municipal council consists of 68 councillors.

After having consulted the Independent Electoral Commission, The Municipal Demarcation Board has delimited the municipality into 34 wards in terms of Schedule 1 of the Act.

The number of registered voters in each ward does not vary by more than fifteen percent from the norm. The norm was determined by dividing the total number of voters on the municipal segment of the national common voters roll, namely 120934 voters on 5 March 2014, by the number of wards in the municipality.

An overview map of the boundary of the municipality, with the boundaries of the wards within the municipality, and a map of each ward are attached. In case of a discrepancy between the map and this schedule, the map will prevail. The ward numbers, the voting districts and voting stations in each ward, and the number of voters are as follows:



**PROVINSIALE KENNISGEWING 165 VAN 2015****MUNISIPALE AFBAKENINGSRAAD :  
AFBAKENING VAN MUNISIPALE WYKE INGEVOLGE DIE WET OP  
PLAASLIKE REGERING: MUNISIPALE STRUKTURE, 1998****EC139**

Ingevolge Item 5(1) van Bylae 1 van die Wet op Plaaslike Regering: Munisipale Strukture, 1998 (Wet No. 117 van 1998) ( die Wet ) publiseer die Munisipale Afbakeningsraad hiermee sy afbakening van wyke vir die bogaamde munisipaliteit. Besonderhede van die afbakening is vervat in die Bylae.

Ingevolge item 5(2) van Bylae 1 van die Wet, kan enige persoon wat gegrief is deur 'n afbakening binne 14 dae vanaf publikasie van hierdie kennisgewing skriftelike besware voorlê aan:

Die Munisipale Afbakeningsraad  
Privaatsak X123  
Centurion  
0046

Faks: 086 5248643  
E-pos: wards@demarcation.org.za

Die aangehegte vorm MDB5 moet asseblief gebruik word om beswaar aan te teken. Die vorm is ook beskikbaar op [www.demarcation.org.za](http://www.demarcation.org.za)

**MS JANE THUPANA  
VOORSITTER : MUNISIPALE AFBAKENINGSRAAD****BYLAE**

Ingevolge artikel 18(3) van die Wet op Plaaslike Regering: Munisipale Strukture, 1998 (Wet 117 van 1998) het die LUR vir plaaslike regering bepaal dat die munisipale raad bestaan uit 68 raadslede.

Na oorlegpleging met die Onafhanklike Verkiesingskommissie het die Munisipale Afbakeningsraad die munisipaliteit in 34 wyke afgebaken ingevolge Bylae 1 van die Wet.

Die getal geregistreerde kiesers in elke wyk, wyk nie meer as vyftien persent van die norm af nie. Die norm is bepaal deur die getal geregistreerde kiesers op die munisipale segment van die nasionale gemeenskaplike kieserslys, naamlik 120934 kiesers op 5 Maart 2014, deur die getal wyke in die munisipaliteit te deel.

'n Oorsigkaart van die munisipale grens met die grense van die wyke binne die munisipale grens, en 'n kaart van elke wyk, is aangeheg. Ingeval van 'n verskil tussen 'n kaart en hierdie bylae, sal die kaart geld.

Die wyknommers, die stembedstrikte en stembedlokale in elke wyk, en die getal kiesers is as volg:

**Ward 1** comprises of a total of 3524 registered voters.  
**Wyk 1** bestaan uit 'n totaal van 3524 geregistreerde kiesers.  
 MIN VOTERS/KIESER 3023 NORM 3557 MAX VOTERS/KIESER 4091

VOTING DISTRICT No. STEMDISTRIK No.	VOTING STATION NAME STEMLOKAAL NAAM	NUMBER OF VOTERS GETAL KIESERS	SPLIT VD VERDEELDE SD
10800010	HENDERSON FARMERS HALL	361	
10800065	COVERSIDE PRIMARY SCHOOL	95	
11070986	BOLOTWA SENIOR PRIMARY SCHOOL	649	
11070975	DLAKAVU JUNIOR SECONDARY SCHOOL	267	
11080639	SOBANTU JUNIOR SECONDARY SCHOOL	323	
11080640	NONIBE JUNIOR SECONDARY SCHOOL	320	
11080910	SIYAVUYA JUNIOR SECONDARY SCHOOL	308	
11160010	ST MARY'S CHURCH - TYLDEN	463	
11070504	MKONJANA JUNIOR SECONDARY SCHOOL	738	

**Ward 2** comprises of a total of 3666 registered voters.  
**Wyk 2** bestaan uit 'n totaal van 3666 geregistreerde kiesers.  
 MIN VOTERS/KIESER 3023 NORM 3557 MAX VOTERS/KIESER 4091

VOTING DISTRICT No. STEMDISTRIK No.	VOTING STATION NAME STEMLOKAAL NAAM	NUMBER OF VOTERS GETAL KIESERS	SPLIT VD VERDEELDE SD
11070346	LINGELIHLE SENIOR SECONDARY SCHOOL	738	
11070357	PHILGET MZAZI JUNIOR SECONDARY SCHOOL	573	
11071000	MASITHEMBE SENIOR PRIMARY SCHOOL	1374	
11070098	NOLUKHANYO JUNIOR PRIMARY SCHOOL	981	

**Ward 3** comprises of a total of 3301 registered voters.  
**Wyk 3** bestaan uit 'n totaal van 3301 geregistreerde kiesers.  
 MIN VOTERS/KIESER 3023 NORM 3557 MAX VOTERS/KIESER 4091

VOTING DISTRICT No. STEMDISTRIK No.	VOTING STATION NAME STEMLOKAAL NAAM	NUMBER OF VOTERS GETAL KIESERS	SPLIT VD VERDEELDE SD
11070526	MANZUZULU HIGH SCHOOL	529	
11070762	XHUMABHOKWE JUNIOR SECONDARY SCHOOL	603	
11070829	NTSHANGA JUNIOR SECONDARY SCHOOL	356	
11070997	KLEINBOOI JUNIOR SECONDARY SCHOOL	507	
11070515	MTHWAKU JUNIOR SECONDARY SCHOOL	364	
11070021	MTEBHELE COMBINED SCHOOL	942	

<b>Ward 4</b>	<b>comprises of a total of</b> 3149	<b>registered voters.</b>
<b>Wyk 4</b>	<b>bestaan uit 'n totaal van</b> 3149	<b>geregistreerde kiesers.</b>
MIN VOTERS/KIESER	3023	NORM 3557
		MAX VOTERS/KIESER 4091

VOTING DISTRICT No.	VOTING STATION NAME	NUMBER OF VOTERS	SPLIT VD
STEMDISTRIK No.	STEMLOKAAL NAAM	GETAL KIESERS	VERDEELDE SD
11070111	THEMBEKILE LOWER PRIMARY SCHOOL	752	
11030386	BHEKELA TENT	1459	
11070100	ILINGE COMMUNITY HALL	653	
11160188	BIRCH FARMS	285	

<b>Ward 5</b>	<b>comprises of a total of</b> 3400	<b>registered voters.</b>
<b>Wyk 5</b>	<b>bestaan uit 'n totaal van</b> 3400	<b>geregistreerde kiesers.</b>
MIN VOTERS/KIESER	3023	NORM 3557
		MAX VOTERS/KIESER 4091

VOTING DISTRICT No.	VOTING STATION NAME	NUMBER OF VOTERS	SPLIT VD
STEMDISTRIK No.	STEMLOKAAL NAAM	GETAL KIESERS	VERDEELDE SD
11030128	IKHALA COLLEGE	2059	
11030140	MOROVIAN CHURCH CRECHE	1341	

<b>Ward 6</b>	<b>comprises of a total of</b> 3436	<b>registered voters.</b>
<b>Wyk 6</b>	<b>bestaan uit 'n totaal van</b> 3436	<b>geregistreerde kiesers.</b>
MIN VOTERS/KIESER	3023	NORM 3557
		MAX VOTERS/KIESER 4091

VOTING DISTRICT No.	VOTING STATION NAME	NUMBER OF VOTERS	SPLIT VD
STEMDISTRIK No.	STEMLOKAAL NAAM	GETAL KIESERS	VERDEELDE SD
11030230	UNATHI MKEFA PUBLIC PRIMARY SCHOOL	1660	
11070537	NOMVUYO JUNIOR SECONDARY SCHOOL	490	
11030218	APOSTOLIC FAITH MISSION-EZIBELENI ASSEMBLE	809	
11030229	TEMPORARY VOTING SATION (CHRIS HANI SQUATTE	477	

<b>Ward 7</b>	<b>comprises of a total of</b> 3504	<b>registered voters.</b>
<b>Wyk 7</b>	<b>bestaan uit 'n totaal van</b> 3504	<b>geregistreerde kiesers.</b>
MIN VOTERS/KIESER	3023	NORM 3557
		MAX VOTERS/KIESER 4091

VOTING DISTRICT No.	VOTING STATION NAME	NUMBER OF VOTERS	SPLIT VD
STEMDISTRIK No.	STEMLOKAAL NAAM	GETAL KIESERS	VERDEELDE SD
11030207	SIXISHE JUNIOR SECONDARY SCHOOL	1012	
11030139	EZIBELENI COMMUNITY HALL	1115	
11030195	ETHIOPIAN EPISCOPAL CHURCH	1081	
11030397	LONWABO J.P.S	296	

**Ward 8** comprises of a total of 3397 registered voters.  
**Wyk 8** bestaan uit 'n totaal van 3397 geregistreerde kiesers.  
 MIN VOTERS/KIESER 3023 NORM 3557 MAX VOTERS/KIESER 4091

VOTING DISTRICT No. STEMDISTRIK No.	VOTING STATION NAME STEMLOKAAL NAAM	NUMBER OF VOTERS GETAL KIESERS	SPLIT VD VERDEELDE SD
11030173	MINAH T SOGA SCHOOL	1470	
11030151	HOWARD BEN MAZWI JUNIOR SECONDARY SCHOOL	1927	

**Ward 9** comprises of a total of 3023 registered voters.  
**Wyk 9** bestaan uit 'n totaal van 3023 geregistreerde kiesers.  
 MIN VOTERS/KIESER 3023 NORM 3557 MAX VOTERS/KIESER 4091

VOTING DISTRICT No. STEMDISTRIK No.	VOTING STATION NAME STEMLOKAAL NAAM	NUMBER OF VOTERS GETAL KIESERS	SPLIT VD VERDEELDE SD
11030117	QUEEN'S COLLEGE JUNIOR SCHOOL HALL	1012	
11030094	TWELVE APOSTLES CHURCH IN CHRIST	1216	
11030285	SUNSHINE VILLAGE OLD AGE HOME	795	

**Ward 10** comprises of a total of 3542 registered voters.  
**Wyk 10** bestaan uit 'n totaal van 3542 geregistreerde kiesers.  
 MIN VOTERS/KIESER 3023 NORM 3557 MAX VOTERS/KIESER 4091

VOTING DISTRICT No. STEMDISTRIK No.	VOTING STATION NAME STEMLOKAAL NAAM	NUMBER OF VOTERS GETAL KIESERS	SPLIT VD VERDEELDE SD
11030184	IKHALA PUBLIC FET COLLEGE (QUEENSTOWN)	803	
11160144	IDLEWILD FARM.	139	
11030106	JJ SERFONTEIN SCHOOL	1077	
11030117	QUEEN'S COLLEGE JUNIOR SCHOOL HALL	1523	

**Ward 11** comprises of a total of 3148 registered voters.  
**Wyk 11** bestaan uit 'n totaal van 3148 geregistreerde kiesers.  
 MIN VOTERS/KIESER 3023 NORM 3557 MAX VOTERS/KIESER 4091

VOTING DISTRICT No. STEMDISTRIK No.	VOTING STATION NAME STEMLOKAAL NAAM	NUMBER OF VOTERS GETAL KIESERS	SPLIT VD VERDEELDE SD
11030083	INDOOR SPORTS COMPLEX	1522	
11030319	LOUIS REX PRIMARY SCHOOL	778	
11030308	AFRICAN GOSPEL CHURCH	848	

**Ward 12** comprises of a total of 3179 registered voters.  
**Wyk 12** bestaan uit 'n totaal van 3179 geregistreerde kiesers.  
 MIN VOTERS/KIESER 3023 NORM 3557 MAX VOTERS/KIESER 4091

VOTING DISTRICT No. STEMDISTRIK No.	VOTING STATION NAME STEMLOKAAL NAAM	NUMBER OF VOTERS GETAL KIESERS	SPLIT VD VERDEELDE SD
11030353	APOSTOLIC HURCH	1009	
11030320	LUKHANJI PUBLIC PRIMARY SCHOOL	1226	
11030364	GUMMY BEARS PRE-SCHOOL	944	

**Ward 13** comprises of a total of 3899 registered voters.  
**Wyk 13** bestaan uit 'n totaal van 3899 geregistreerde kiesers.  
 MIN VOTERS/KIESER 3023 NORM 3557 MAX VOTERS/KIESER 4091

VOTING DISTRICT No. STEMDISTRIK No.	VOTING STATION NAME STEMLOKAAL NAAM	NUMBER OF VOTERS GETAL KIESERS	SPLIT VD VERDEELDE SD
11030050	ASHLEY WYNGAARDT COMMUNITY HALL	861	
11030162	BETHELI METHODIST CHURCH	1963	
11030049	MARIA LOUW HIGH SCHOOL	1075	

**Ward 14** comprises of a total of 4091 registered voters.  
**Wyk 14** bestaan uit 'n totaal van 4091 geregistreerde kiesers.  
 MIN VOTERS/KIESER 3023 NORM 3557 MAX VOTERS/KIESER 4091

VOTING DISTRICT No. STEMDISTRIK No.	VOTING STATION NAME STEMLOKAAL NAAM	NUMBER OF VOTERS GETAL KIESERS	SPLIT VD VERDEELDE SD
11030027	TEMPORARY VOTING SATION (MLUNGISI CEMENTRY	1785	
11030263	TEMPORARY VOTING SATION (NOMZAMO CRUSADE T	1686	
11030331	SIZIZAMELE EDUCARE CENTRE	620	

**Ward 15** comprises of a total of 3477 registered voters.  
**Wyk 15** bestaan uit 'n totaal van 3477 geregistreerde kiesers.  
 MIN VOTERS/KIESER 3023 NORM 3557 MAX VOTERS/KIESER 4091

VOTING DISTRICT No. STEMDISTRIK No.	VOTING STATION NAME STEMLOKAAL NAAM	NUMBER OF VOTERS GETAL KIESERS	SPLIT VD VERDEELDE SD
11030241	JOHN NOAH PUBLIC SCHOOL	567	
11030016	EDLELWENI PRIMARY SCHOOL	1341	
11160021	FAIRFIELD HALL	241	
11030252	LATHITHA EDUCARE CENTRE	1328	

**Ward 16** comprises of a total of 3989 registered voters.  
**Wyk 16** bestaan uit 'n totaal van 3989 geregistreerde kiesers.  
 MIN VOTERS/KIESER 3023 NORM 3557 MAX VOTERS/KIESER 4091

VOTING DISTRICT No. STEMDISTRIK No.	VOTING STATION NAME STEMLOKAAL NAAM	NUMBER OF VOTERS GETAL KIESERS	SPLIT VD VERDEELDE SD
11030027	TEMPORARY VOTING SATION (MLUNGISI CEMENTRY	662	

11030274	TEMPORARY VOTING STATION (WESTBOURNE PLAY	543
11030038	MPENDULO PRIMARY SCHOOL	2165
11030375	QUEENSTOWN CHILD CARE CENTRE	619

**Ward 17 comprises of a total of 4001 registered voters.**  
**Wyk 17 bestaan uit 'n totaal van 4001 geregistreerde kiesers.**

MIN VOTERS/KIESER 3023 NORM 3557 MAX VOTERS/KIESER 4091

VOTING DISTRICT No. STEMDISTRIK No.	VOTING STATION NAME STEMLOKAAL NAAM	NUMBER OF VOTERS GETAL KIESERS	SPLIT VD VERDEELDE SD
11030061	MLUNGISI COMMUNITY HALL	1481	
11030296	WESTBOURNE OPEN SPACE.	936	
11030072	NONESI HIGHER PRIMARY SCHOOL	1584	

**Ward 18 comprises of a total of 3779 registered voters.**  
**Wyk 18 bestaan uit 'n totaal van 3779 geregistreerde kiesers.**

MIN VOTERS/KIESER 3023 NORM 3557 MAX VOTERS/KIESER 4091

VOTING DISTRICT No. STEMDISTRIK No.	VOTING STATION NAME STEMLOKAAL NAAM	NUMBER OF VOTERS GETAL KIESERS	SPLIT VD VERDEELDE SD
11060121	BONGOLO FARM SCHOOL	98	
11160155	LONWABO EDUCARE CENTRE	271	
11160166	NDLOVUKAZI HIGH SCHOOL	185	
11160111	LESSEYTON COMMUNITY HALL	1031	
11160100	TOISEKRAAL PRIMARY SCHOOL	1178	
11070751	NKONKOBÉ JUNIOR SECONDARY SCHOOL	274	
11071842	GCINA JSSS	301	
11070043	ZINGQUTHU JUNIOR SECONDARY SCHOOL	441	

**Ward 19 comprises of a total of 4020 registered voters.**  
**Wyk 19 bestaan uit 'n totaal van 4020 geregistreerde kiesers.**

MIN VOTERS/KIESER 3023 NORM 3557 MAX VOTERS/KIESER 4091

VOTING DISTRICT No. STEMDISTRIK No.	VOTING STATION NAME STEMLOKAAL NAAM	NUMBER OF VOTERS GETAL KIESERS	SPLIT VD VERDEELDE SD
11160133	MASOMELELE PRE-SCHOOL	452	
11160032	NKOS'EMNTU PUBLIC SCHOOL	1314	
11160065	BRAKKLOOF JUNIOR SECONDARY SCHOOL	517	
11160043	VUSELELA COMBINED SCHOOL	948	
11160098	PAKAMANI PRE-SCHOOL	789	

<b>Ward 20</b>	<b>comprises of a total of</b> 3158	<b>registered voters.</b>
<b>Wyk 20</b>	<b>bestaan uit 'n totaal van</b> 3158	<b>geregistreerde kiesers.</b>
<b>MIN VOTERS/KIESER</b>	3023	<b>NORM</b> 3557 <b>MAX VOTERS/KIESER</b> 4091

<b>VOTING DISTRICT No.</b>	<b>VOTING STATION NAME</b>	<b>NUMBER OF VOTERS</b>	<b>SPLIT VD</b>
<b>STEMDISTRIK No.</b>	<b>STEMLOKAAL NAAM</b>	<b>GETAL KIESERS</b>	<b>VERDEELDE SD</b>
11100227	VELALANGA SENIOR SECONDARY SCHOOL	597	
11100340	SINETHEMBA PRE-SCHOOL	110	
11100216	UPPER ZANGQOKWE PRIMARY SCHOOL	200	
11100137	ABAMBO HIGH SCHOOL	437	
11100025	KAMASTONE COMMUNITY HALL	510	
11100115	BULLHOEK JUNIOR SECONDARY SCHOOL	466	
11160054	HORIZON FARM	155	
11100351	UPPER DIDIMANA LOWER PRIMARY SCHOOL	190	
11160087	MERINO WALK DWELLING	493	

<b>Ward 21</b>	<b>comprises of a total of</b> 3841	<b>registered voters.</b>
<b>Wyk 21</b>	<b>bestaan uit 'n totaal van</b> 3841	<b>geregistreerde kiesers.</b>
<b>MIN VOTERS/KIESER</b>	3023	<b>NORM</b> 3557 <b>MAX VOTERS/KIESER</b> 4091

<b>VOTING DISTRICT No.</b>	<b>VOTING STATION NAME</b>	<b>NUMBER OF VOTERS</b>	<b>SPLIT VD</b>
<b>STEMDISTRIK No.</b>	<b>STEMLOKAAL NAAM</b>	<b>GETAL KIESERS</b>	<b>VERDEELDE SD</b>
11100047	TEMBISA SCHOOL	637	
11100283	SIYABULELA PRIMARY SCHOOL	495	
11100058	MORAVIAN PRIMARY SCHOOL	594	
11100306	SOVUKASIKHANYE HIGH SCHOOL	330	
11100069	MZINGISI EDUCARE CENTRE	346	
11100193	DALUBUZWE LHP SCHOOL	473	
11100250	KHANYA SENIOR SECONDARY SCHOOL	641	
11100362	EMFULENI LOWER/HIGHER PRIMARY SCHOOL	246	
11160199	IMVUMELWANO PRIMARY SCHOOL	79	

<b>Ward 22</b>	<b>comprises of a total of</b> 3658	<b>registered voters.</b>
<b>Wyk 22</b>	<b>bestaan uit 'n totaal van</b> 3658	<b>geregistreerde kiesers.</b>
<b>MIN VOTERS/KIESER</b>	3023	<b>NORM</b> 3557 <b>MAX VOTERS/KIESER</b> 4091

<b>VOTING DISTRICT No.</b>	<b>VOTING STATION NAME</b>	<b>NUMBER OF VOTERS</b>	<b>SPLIT VD</b>
<b>STEMDISTRIK No.</b>	<b>STEMLOKAAL NAAM</b>	<b>GETAL KIESERS</b>	<b>VERDEELDE SD</b>
11100070	EMJIKELWENI PRIMARY SCHOOL	445	
11100328	KHULASIZWE JUNIOR PRIMARY SCHOOL	143	



11100159	MTHWAKAZI CONGREGATIONAL CHURCH	304
11100081	YONDA COMBINED PRIMARY SCHOOL	571
11100171	HACKNEY CONGREGATIONAL CHURCH	491
11100036	AME CHURCH	360
11100317	EARDLEY JUNIOR AND SENIOR PRIMARY SCHOOL	220
11100238	MUSWA PRIMARY SCHOOL	201
11100249	HEWU SENIOR SECONDARY SCHOOL	317
11100294	CIMEZILE SCHOOL	395
11100339	ROOMANSLAAGTE JUNIOR SENIOR PRIMARY SCHOOL	211

**Ward 23** comprises of a total of 3900 registered voters.  
**Wyk 23** bestaan uit 'n totaal van 3900 geregistreerde kiesers.

MIN VOTERS/KIESER 3023 NORM 3557 MAX VOTERS/KIESER 4091

VOTING DISTRICT No.	VOTING STATION NAME	NUMBER OF VOTERS	SPLIT VD
STEMDISTRIK No.	STEMLOKAAL NAAM	GETAL KIESERS	VERDEELDE SD
11060031	EKUPHUMLENI COMMUNITY HALL	1674	
11060019	IXHADI LABANTWANA HP SCHOOL	2226	

**Ward 24** comprises of a total of 3729 registered voters.  
**Wyk 24** bestaan uit 'n totaal van 3729 geregistreerde kiesers.

MIN VOTERS/KIESER 3023 NORM 3557 MAX VOTERS/KIESER 4091

VOTING DISTRICT No.	VOTING STATION NAME	NUMBER OF VOTERS	SPLIT VD
STEMDISTRIK No.	STEMLOKAAL NAAM	GETAL KIESERS	VERDEELDE SD
11060053	SADA COMMUNITY HALL	1500	
11100104	NTABELANGA SENIOR PRIMARY SCHOOL	748	
11060075	HOLY CITY CHURCH	1125	
11100272	NEW HOPE JUNIOR/SENIOR SCHOOL	356	

**Ward 25** comprises of a total of 3516 registered voters.  
**Wyk 25** bestaan uit 'n totaal van 3516 geregistreerde kiesers.

MIN VOTERS/KIESER 3023 NORM 3557 MAX VOTERS/KIESER 4091

VOTING DISTRICT No.	VOTING STATION NAME	NUMBER OF VOTERS	SPLIT VD
STEMDISTRIK No.	STEMLOKAAL NAAM	GETAL KIESERS	VERDEELDE SD
11060086	LUVUYO SENIOR PRIMARY SCHOOL	1255	
11060064	MHLOTSHANA SENIOR SECONDARY SCHOOL	1222	
11060097	ZOLANI JUNIOR SECONDARY SCHOOL	488	
11100014	SADA SENIOR PRIMARY SCHOOL	551	

<b>Ward 26</b>	<b>comprises of a total of 3227</b>	<b>registered voters.</b>
<b>Wyk 26</b>	<b>bestaan uit 'n totaal van 3227</b>	<b>geregistreerde kiesers.</b>
MIN VOTERS/KIESER	3023	NORM 3557
		MAX VOTERS/KIESER 4091

VOTING DISTRICT No. STEMDISTRIK No.	VOTING STATION NAME STEMLOKAAL NAAM	NUMBER OF VOTERS GETAL KIESERS	SPLIT VD VERDEELDE SD
11060110	EKUPHUMLENI SENIOR SECONDARY SCHOOL	865	
11100261	ENQOBOKENI LHP SCHOOL	211	
11060020	HEWU HOSPITAL	501	
11060042	MAGISTRATE OFFICE	532	
11060109	ZAMOKUHLE SENIOR SECONDARY SCHOOL	1118	

<b>Ward 27</b>	<b>comprises of a total of 4067</b>	<b>registered voters.</b>
<b>Wyk 27</b>	<b>bestaan uit 'n totaal van 4067</b>	<b>geregistreerde kiesers.</b>
MIN VOTERS/KIESER	3023	NORM 3557
		MAX VOTERS/KIESER 4091

VOTING DISTRICT No. STEMDISTRIK No.	VOTING STATION NAME STEMLOKAAL NAAM	NUMBER OF VOTERS GETAL KIESERS	SPLIT VD VERDEELDE SD
11040051	AFRICAN METHODIST EPISCOPAL CHURCH	792	
11040028	STERKSTROOM	500	
11040040	ETHIOPIAN CHURCH	850	
11040017	MASAKHE COMMUNITY HALL	983	
11040039	SIYAPHAKAMA HIGH SCHOOL	840	
11170011	HAZELMERE FARM (MR P MORTLOCK)	102	

<b>Ward 28</b>	<b>comprises of a total of 3537</b>	<b>registered voters.</b>
<b>Wyk 28</b>	<b>bestaan uit 'n totaal van 3537</b>	<b>geregistreerde kiesers.</b>
MIN VOTERS/KIESER	3023	NORM 3557
		MAX VOTERS/KIESER 4091

VOTING DISTRICT No. STEMDISTRIK No.	VOTING STATION NAME STEMLOKAAL NAAM	NUMBER OF VOTERS GETAL KIESERS	SPLIT VD VERDEELDE SD
11020105	DENNEKRUIN HALL	290	
11020059	NCEBA PUBLIC SCHOOL	716	
11170022	LANGE WATERVOOR (SONSKYN FARM)	127	
11020060	TEMPORARY VOTING STATION (PHUMLANI LOCATION)	585	
11140018	MOLTENO TOWN HALL	680	
11020048	SIYAQAQAMBA CRECHE	701	
11100205	TSITSIKAMA HIGHER PRIMARY SCHOOL	367	
11020116	METHODIST CHURCH IN AFRICA	71	

**Ward 29** comprises of a total of 3272 registered voters.  
**Wyk 29** bestaan uit 'n totaal van 3272 geregistreerde kiesers.  
 MIN VOTERS/KIESER 3023 NORM 3557 MAX VOTERS/KIESER 4091

VOTING DISTRICT No. STEMDISTRIK No.	VOTING STATION NAME STEMLOKAAL NAAM	NUMBER OF VOTERS GETAL KIESERS	SPLIT VD VERDEELDE SD
11020015	NOMONDE COMMUNITY HALL	946	
11020082	NOMZAMO CRECHE	347	
11020026	AFRICAN METHODIST EPISCOPAL CHURCH	776	
11020071	JOE SLOVO FREEDOM HIGH SCHOOL	717	
11020093	BANTU METHODIST CHURCH	486	

**Ward 30** comprises of a total of 3478 registered voters.  
**Wyk 30** bestaan uit 'n totaal van 3478 geregistreerde kiesers.  
 MIN VOTERS/KIESER 3023 NORM 3557 MAX VOTERS/KIESER 4091

VOTING DISTRICT No. STEMDISTRIK No.	VOTING STATION NAME STEMLOKAAL NAAM	NUMBER OF VOTERS GETAL KIESERS	SPLIT VD VERDEELDE SD
11150042	NYATHI SECONDARY SENIOR SCHOOL	865	
11150019	MKHITHA PRIMARY SCHOOL	790	
11150031	HLALETHEMBENI JUNIOR PRIMARY SCHOOL	1108	
11150020	THORNHILL COMMUNITY HALL	715	

**Ward 31** comprises of a total of 3282 registered voters.  
**Wyk 31** bestaan uit 'n totaal van 3282 geregistreerde kiesers.  
 MIN VOTERS/KIESER 3023 NORM 3557 MAX VOTERS/KIESER 4091

VOTING DISTRICT No. STEMDISTRIK No.	VOTING STATION NAME STEMLOKAAL NAAM	NUMBER OF VOTERS GETAL KIESERS	SPLIT VD VERDEELDE SD
11150053	CHIEF MALEFANE PRIMARY SCHOOL	829	
11150075	ZANABANTU HIGH SCHOOL	837	
11150097	KHAYALETU LOWER PRIMARY SCHOOL	267	
11150143	KOPANO SCHOOL	611	
11180012	IVANLEW COMMUNITY HALL	208	
11150154	MASIZAME JUNIOR SECONDARY SCHOOL	416	
11150165	GARRICKMOOR FARM	114	

**Ward 32** comprises of a total of 3989 registered voters.  
**Wyk 32** bestaan uit 'n totaal van 3989 geregistreerde kiesers.  
 MIN VOTERS/KIESER 3023 NORM 3557 MAX VOTERS/KIESER 4091

VOTING DISTRICT No. STEMDISTRIK No.	VOTING STATION NAME STEMLOKAAL NAAM	NUMBER OF VOTERS GETAL KIESERS	SPLIT VD VERDEELDE SD
--	--	-----------------------------------	--------------------------

11150109	GUGULETHU PRE-SCHOOL	860
11150110	KWINANA LOWER PRIMARY SCHOOL	270
11150121	CHURCH OF CHRIST	648
11150064	PHUMULANI JUNIOR PRIMARY SCHOOL	934
11150086	SIZAMILE HIGHER PRIMARY SCHOOL	575
11150132	NANISO LOWER PRIMARY SCHOOL	702

**Ward 33** comprises of a total of 3540 registered voters.

**Wyk 33** bestaan uit 'n totaal van 3540 geregistreerde kiesers.

MIN VOTERS/KIESER 3023

NORM 3557

MAX VOTERS/KIESER 4091

VOTING DISTRICT No. STEMDISTRIK No.	VOTING STATION NAME STEMLOKAAL NAAM	NUMBER OF VOTERS GETAL KIESERS	SPLIT VD VERDEELDE SD
11180056	TARKASTAD PRIMARY SCHOOL	612	
11180045	RAYMOND MHLABA SENIOR SECONDARY SCHOOL	1201	
11050029	NKOSIYAKHE HIGHER PRIMARY SCHOOL	1065	
11050018	TOWN HALL	662	

**Ward 34** comprises of a total of 3215 registered voters.

**Wyk 34** bestaan uit 'n totaal van 3215 geregistreerde kiesers.

MIN VOTERS/KIESER 3023

NORM 3557

MAX VOTERS/KIESER 4091

VOTING DISTRICT No. STEMDISTRIK No.	VOTING STATION NAME STEMLOKAAL NAAM	NUMBER OF VOTERS GETAL KIESERS	SPLIT VD VERDEELDE SD
11180034	SOSEBENZA COMMUNITY SCHOOL	191	
11180023	ELANDSKOP FARM SHED	132	
11110048	BESTERLEEGTE FARM SHED	37	
11110037	SPITSKOP AGRICULTURAL FARM HALL	52	
11110026	AMSTERDAM FARMHOUSE	110	
11110015	FONTEINTJIE FARM SHED	107	
10990021	CHRIS HANI CENTRE	1810	
11050029	NKOSIYAKHE HIGHER PRIMARY SCHOOL	200	
10990010	TOWN HALL	576	

**FORM/VORM MDB5**

**WARD DELIMITATION/**

**WYKSAFBAKENING**

**OBJECTION IN TERMS OF ITEM 5(2) OF SCHEDULE 1 TO THE LOCAL GOVERNMENT:  
MUNICIPAL STRUCTURES ACT, 1998**

**BESWAAR INGEVOLGE ITEM 5(2) VAN BYLAE 1 VAN DIE WET OP PLAASLIKE REGERING:  
MUNISIPALE STRUKTURE, 1998**

**Name of municipality/ Naam van Munisipaliteit :.....**

**Code/Kode :.....**

**Name of aggrieved person/institution/Naam van beswaarde persoon/instelling :  
.....**

**Contact person in case of an institution/ Kontak persoon in geval van 'n instelling:  
.....**

**Address/Adres:.....**

**Tel. number/ Tel. nommer:.....Cell number/ Selfoonnommer: .....**

**Email address:.....**

PLEASE USE ADDITIONAL PAGE SHOULD THE ALTERNATIVE PROPOSALS BE MORE THAN THE FOLLOWING SPACE AVAILABLE.

I request the Municipal Demarcation Board to consider the following alternative proposals/ Ek versoek die Munisipale Afbakeningsraad om die volgende alternatiewe voorstelle te oorweeg:



Ward number/ Wyk nommer	The ward should comprise of the following voting districts (Provide voting district number and the number of voters in brackets e.g. VD1123456(1500)+VD345678(2500)=4000)/  Die wyk moet bestaan uit die volgende stemdistrikte: (Voorsien die stemdistriknommer en die getal geregistreerde kiesers as volg VD1123456(1500)+VD345678(2500)=4000)	Motivation /Motivering

I confirm that/ Ek bevestig dat:

- each cluster of voting districts form a contiguous ward/ die saamgevoegde stemdistrikte vorm 'n aaneenlopende wyk;
- the number of voters in each ward fall within the minimum and maximum of voters allowed per ward/ die getal kiesers in elke wyk is binne die minimum en maksimum getal wat per wyk toegelaat word;
- the proposed ward boundaries comply, in general, with the criteria/ die voorgestelde wyke voldoen in die algemeen aan die kriteria.

\_\_\_\_\_  
SIGNATURE

\_\_\_\_\_  
NAME AND SURNAME

\_\_\_\_\_  
DATE

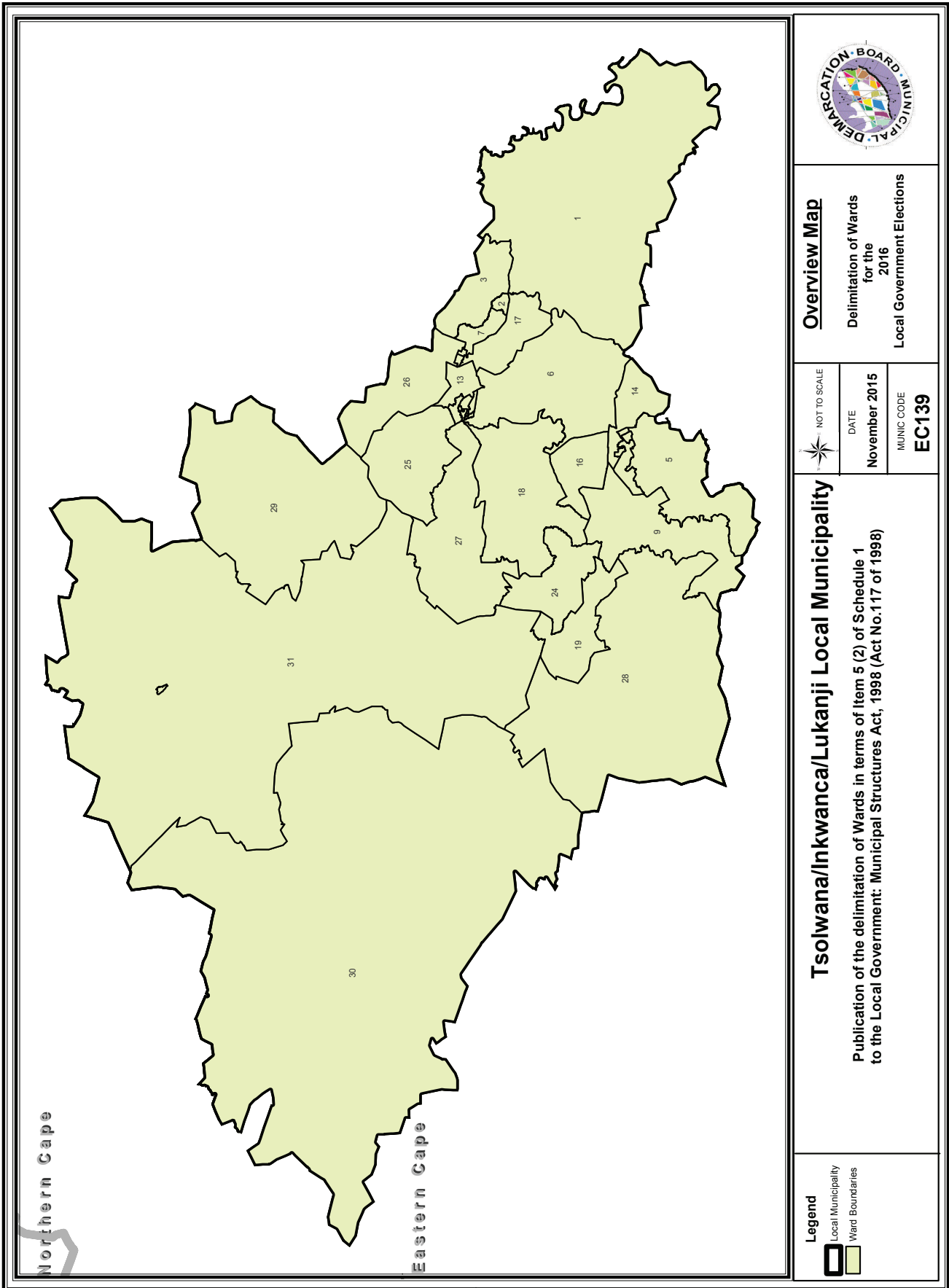

**Overview Map**

Delimitation of Wards  
for the  
2016  
Local Government Elections



DATE  
November 2015  
MUNIC CODE  
**EC139**

**Tsolwana/Inkwanca/Lukanji Local Municipality**

Publication of the delimitation of Wards in terms of item 5 (2) of Schedule 1  
to the Local Government: Municipal Structures Act, 1998 (Act No.117 of 1998)

**Legend**  
Local Municipality  
Ward Boundaries



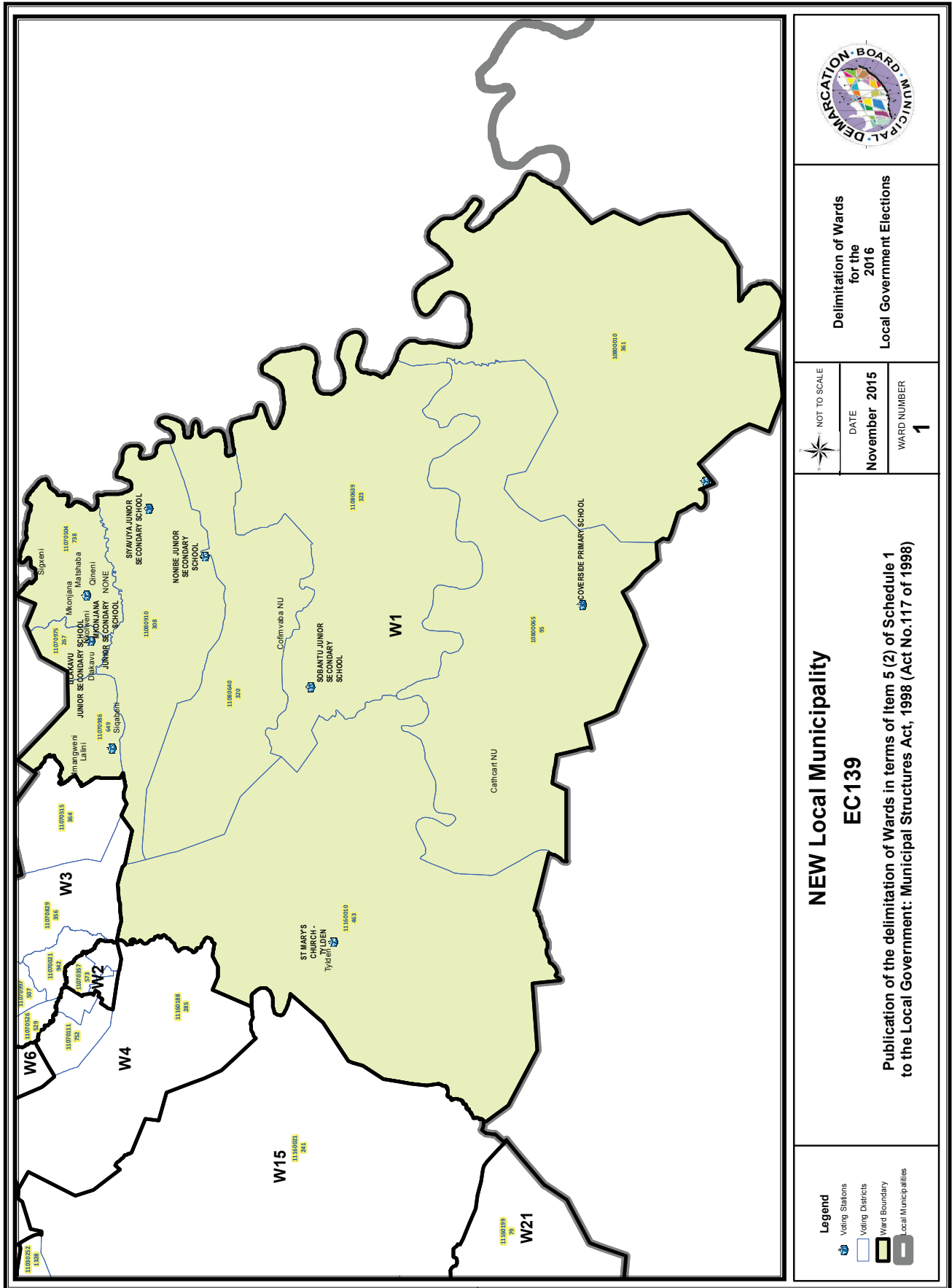

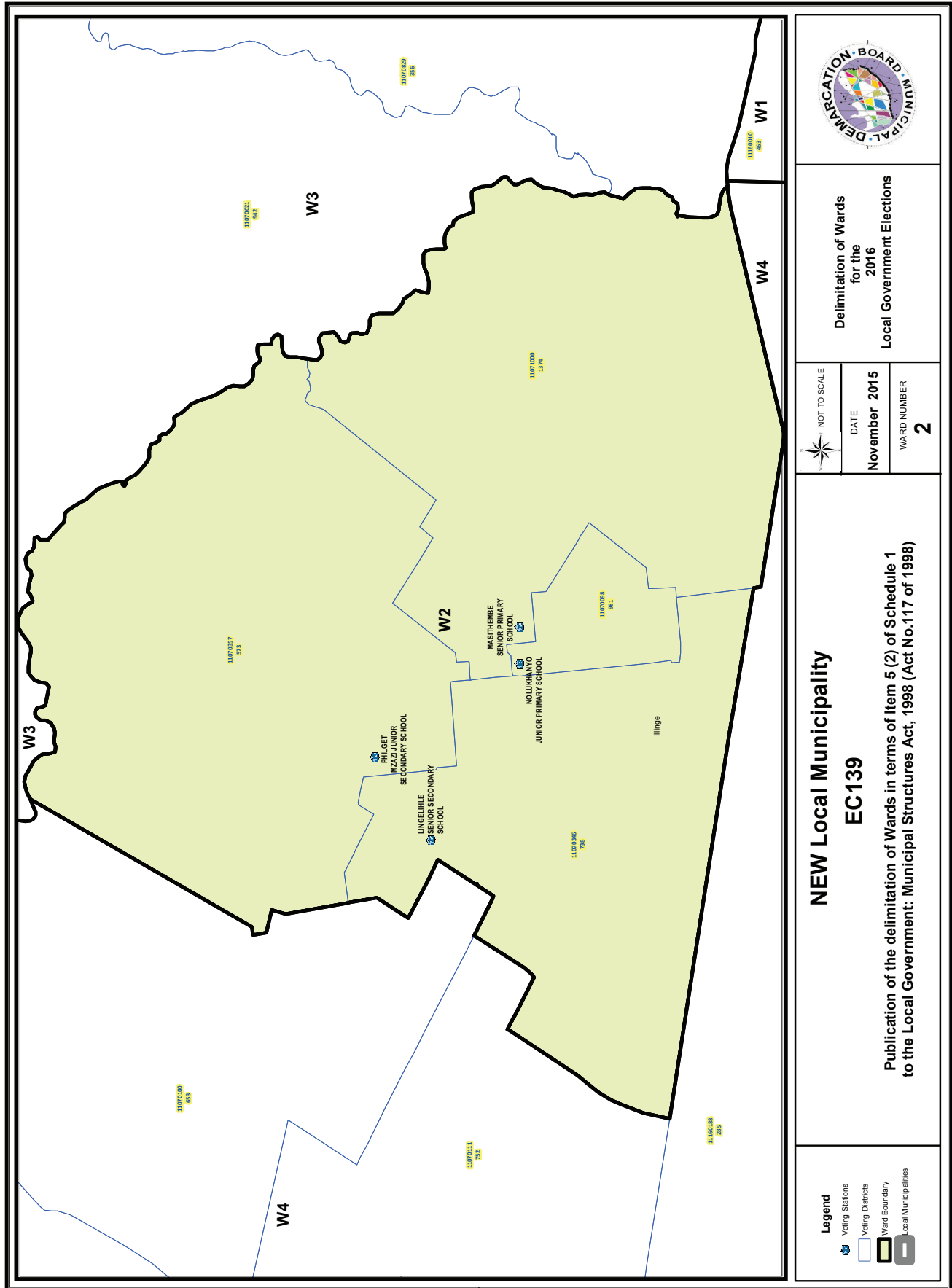

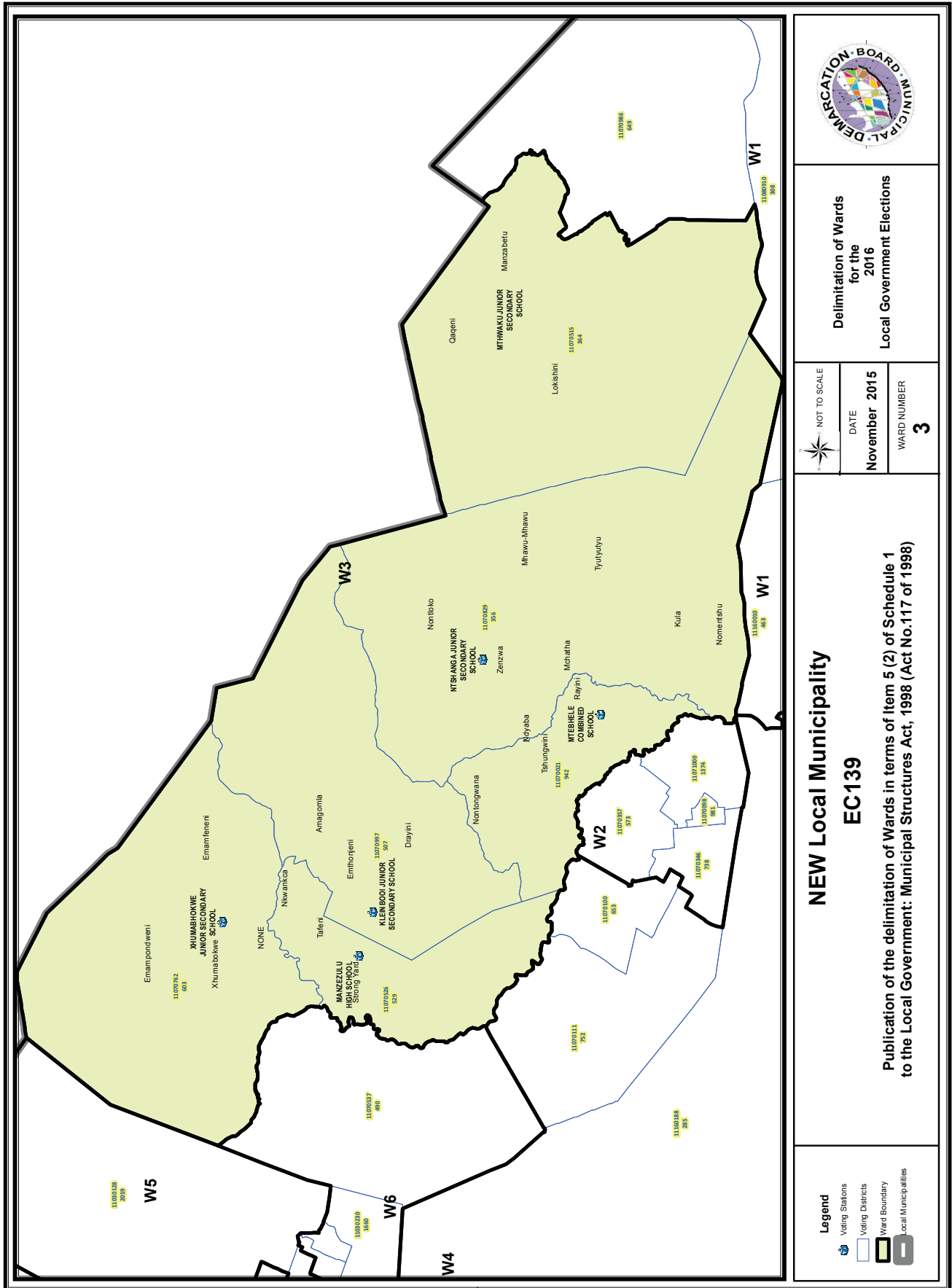

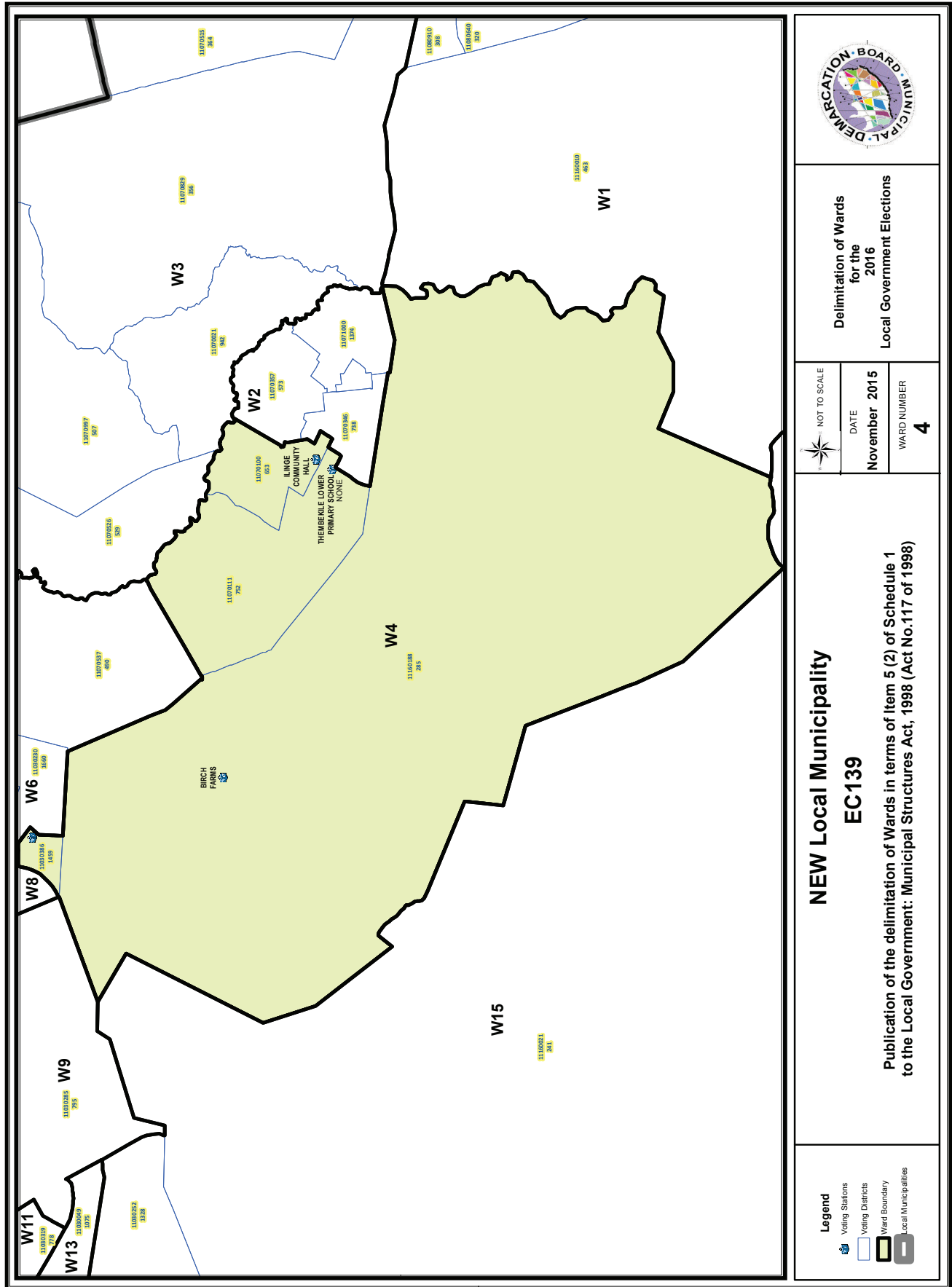

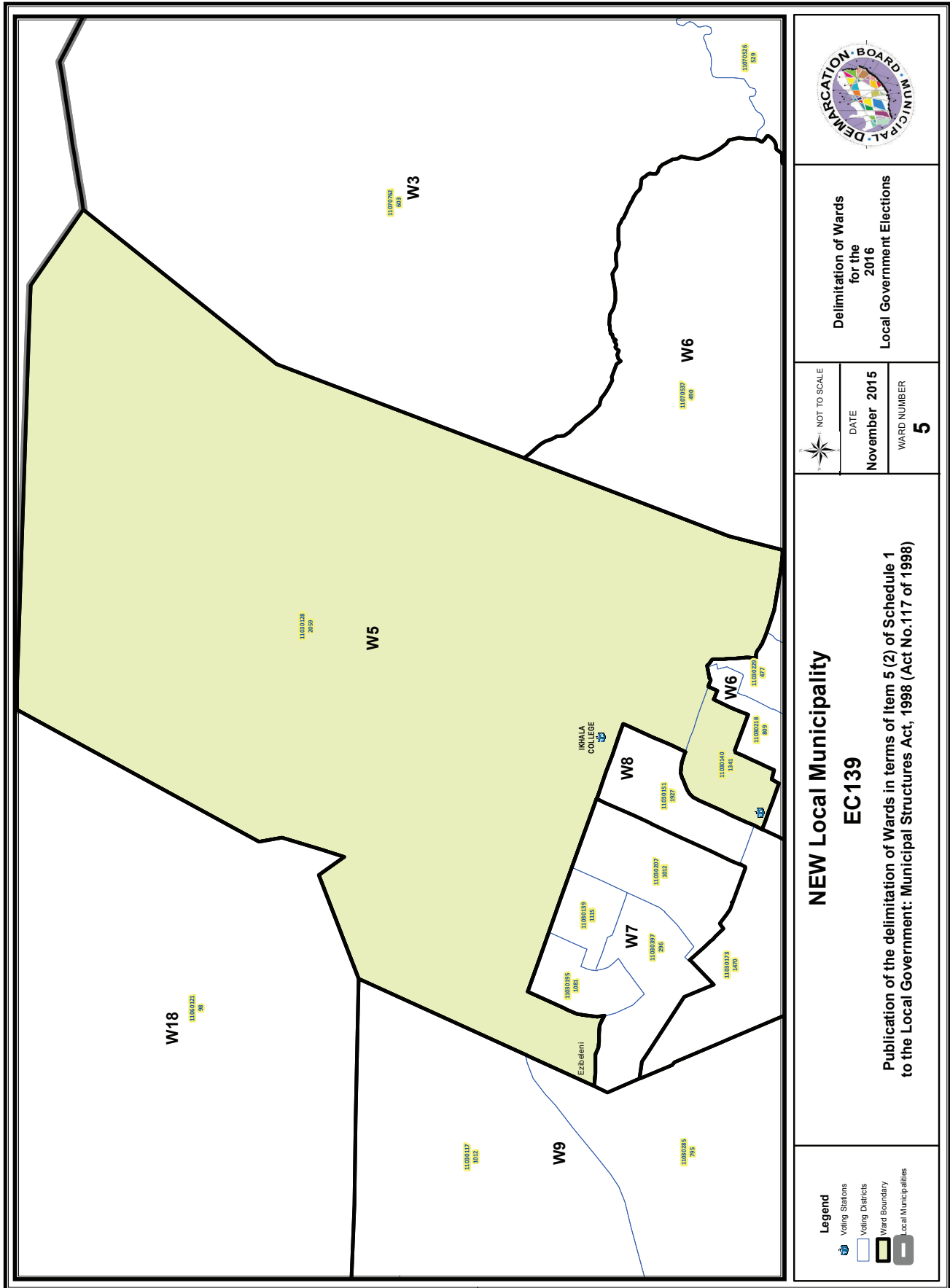

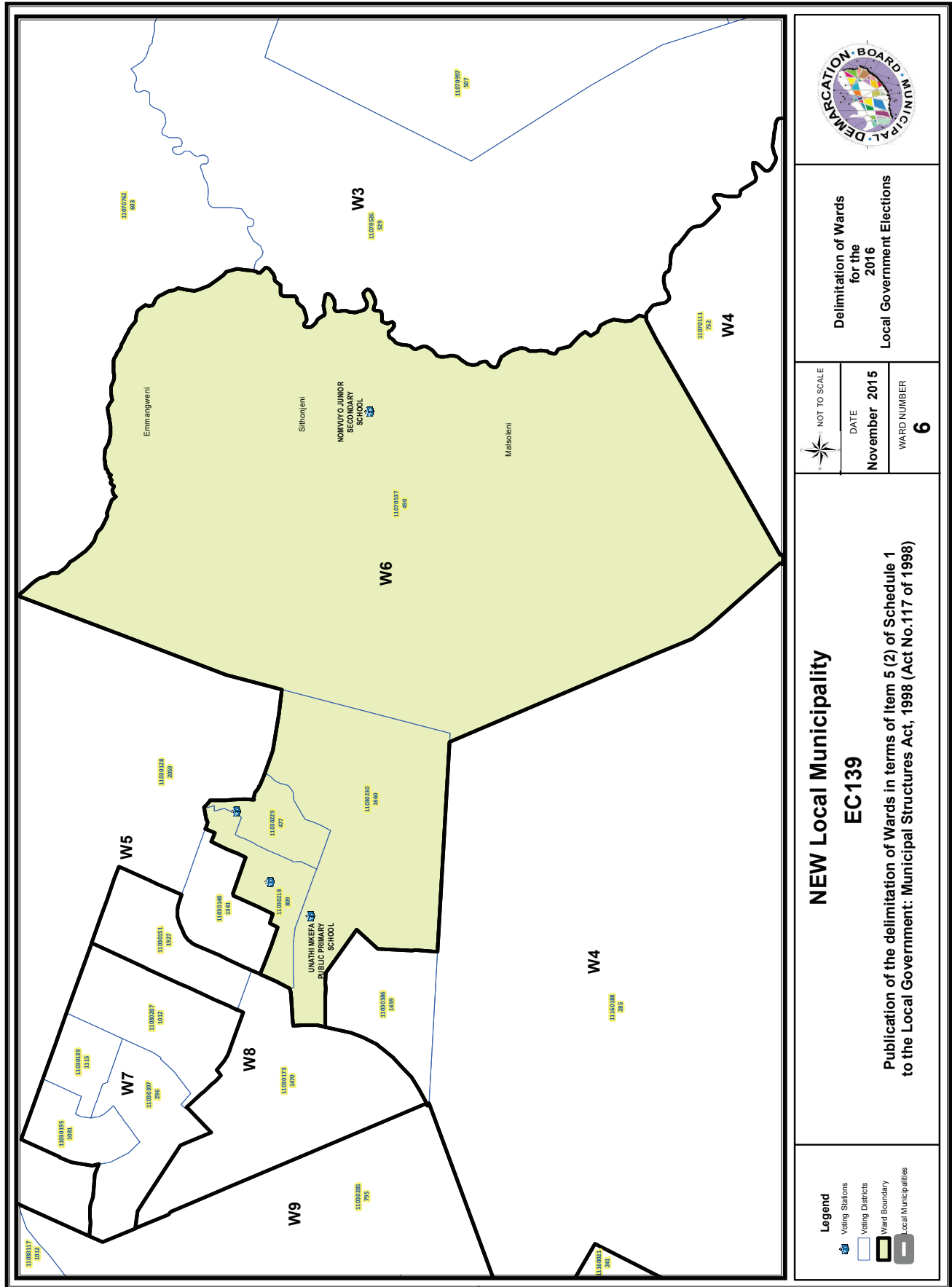

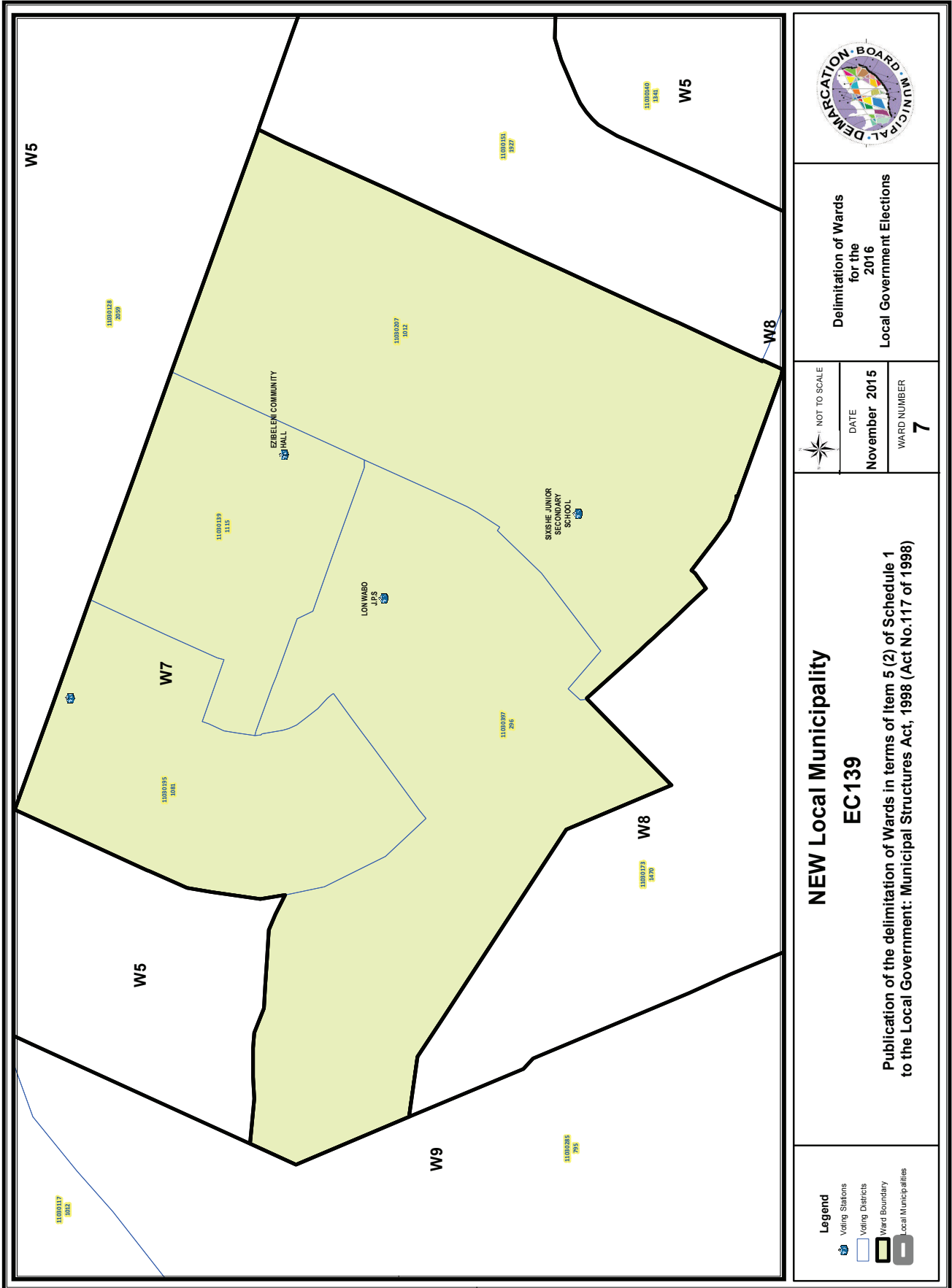



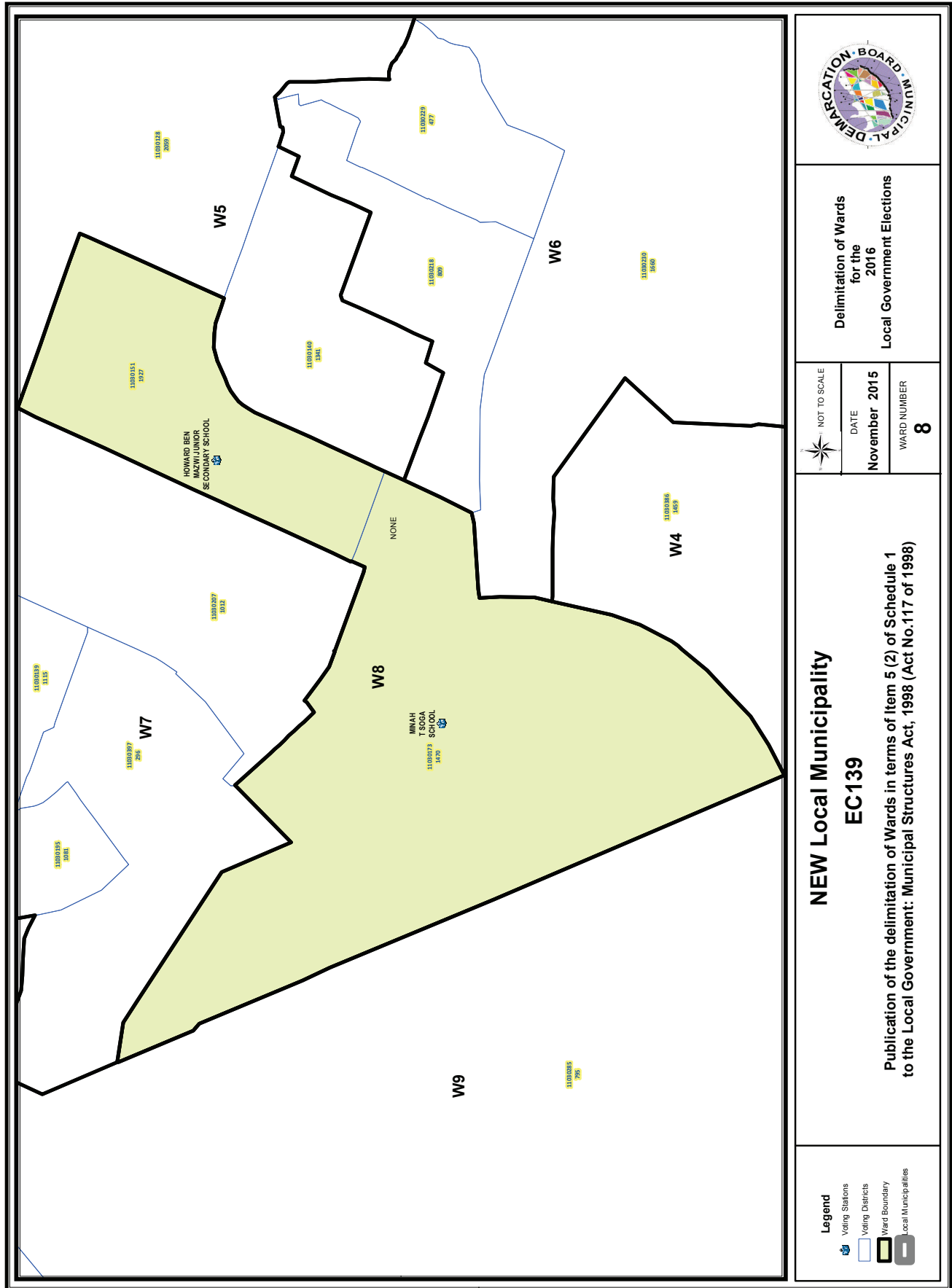

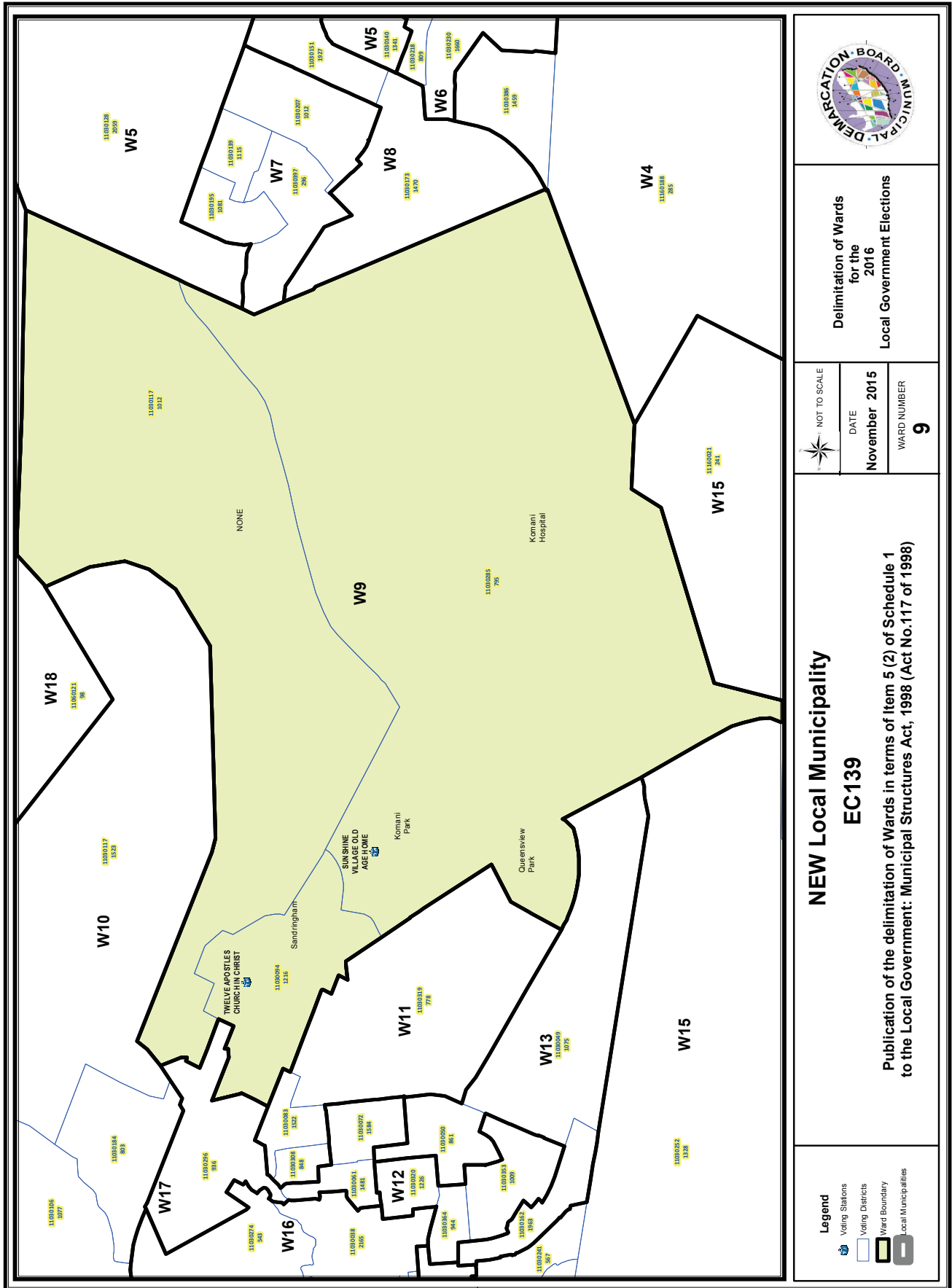

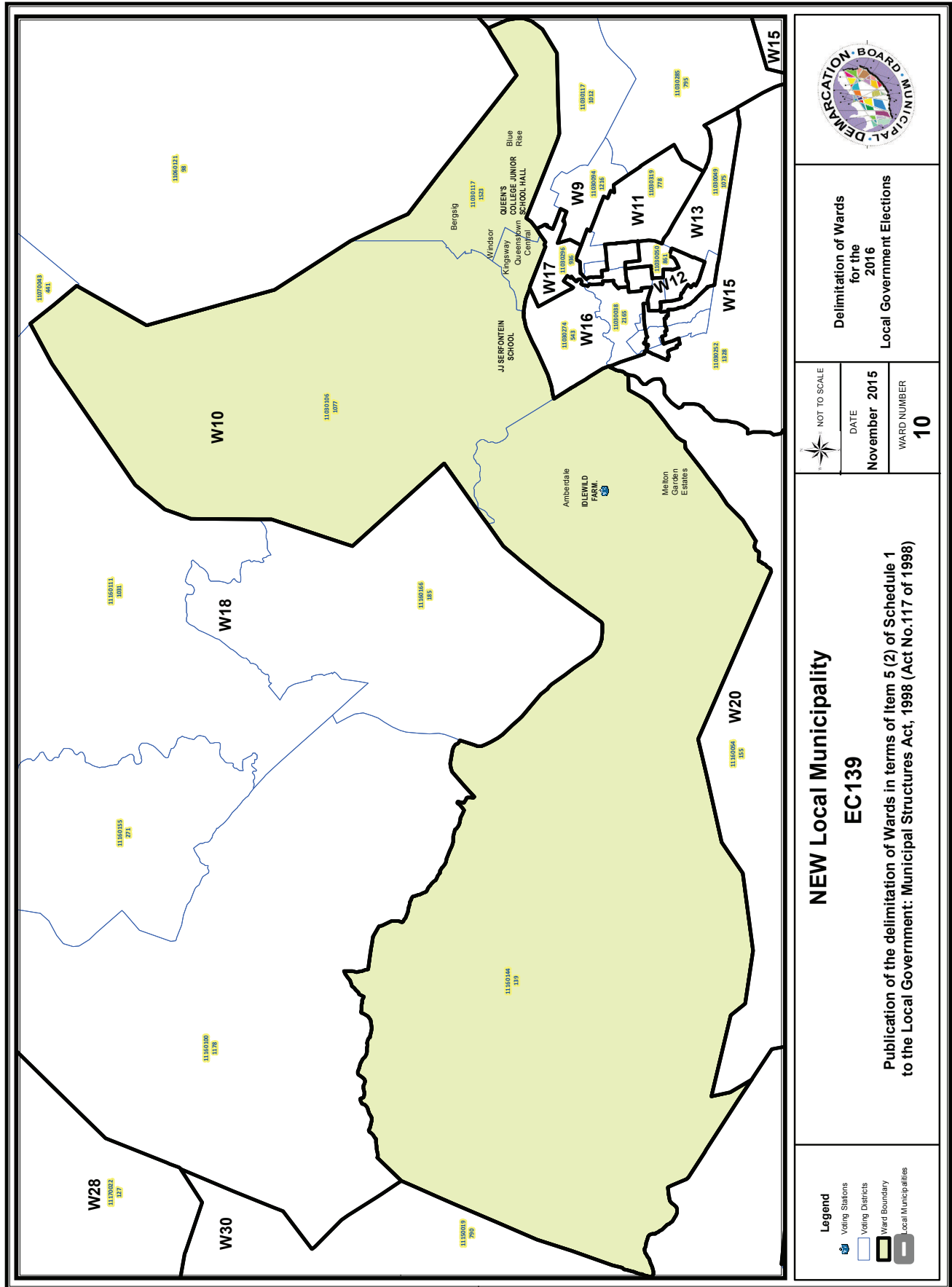

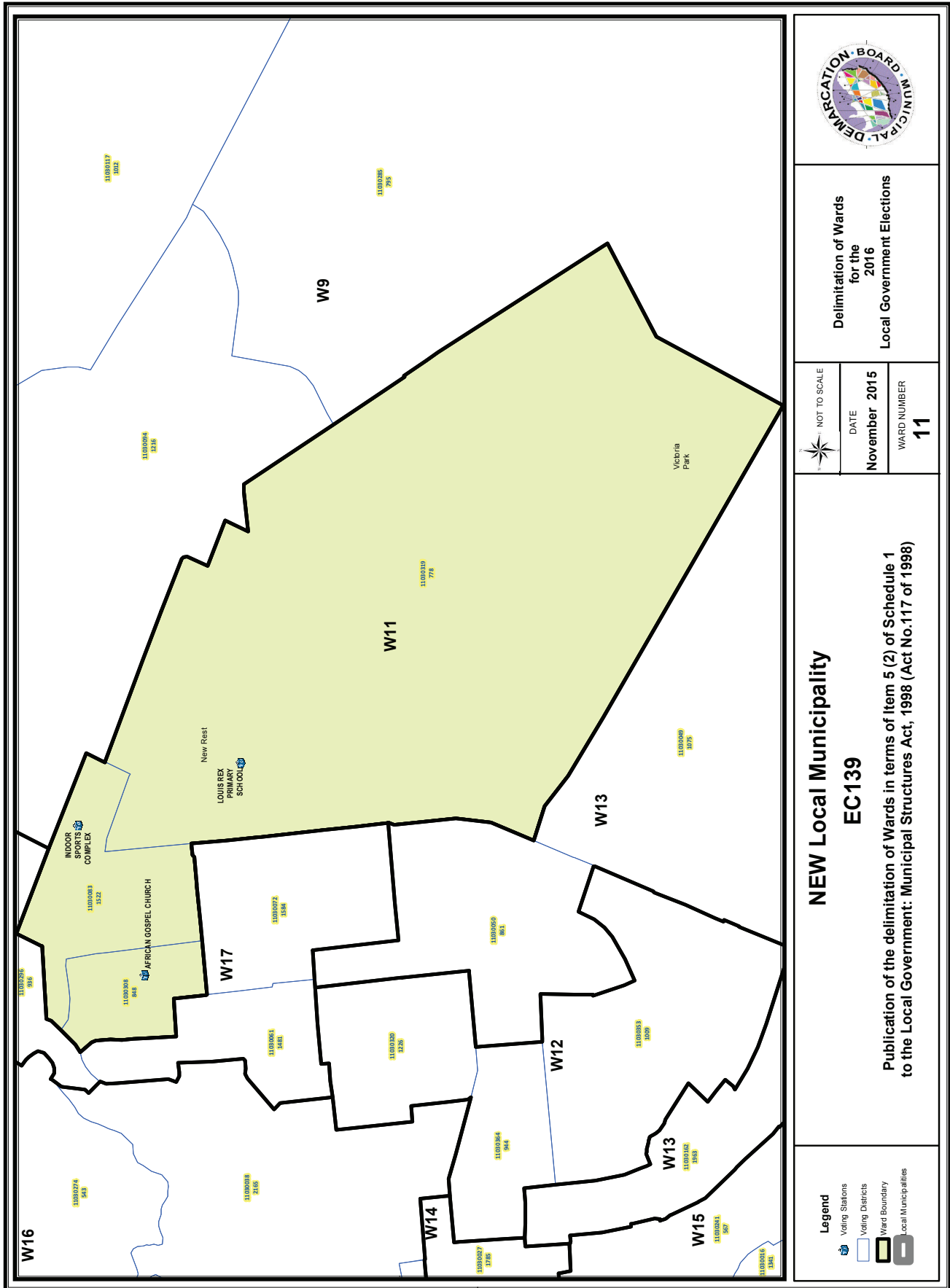

Delimitation of Wards  
for the  
2016  
Local Government Elections



NOT TO SCALE  
DATE  
November 2015  
WARD NUMBER  
**11**

**NEW Local Municipality  
EC139**

Publication of the delimitation of Wards in terms of Item 5 (2) of Schedule 1  
to the Local Government: Municipal Structures Act, 1998 (Act No.117 of 1998)

- Legend**
- Voting Stations
  - Voting Districts
  - Ward Boundary
  - Local Municipalities

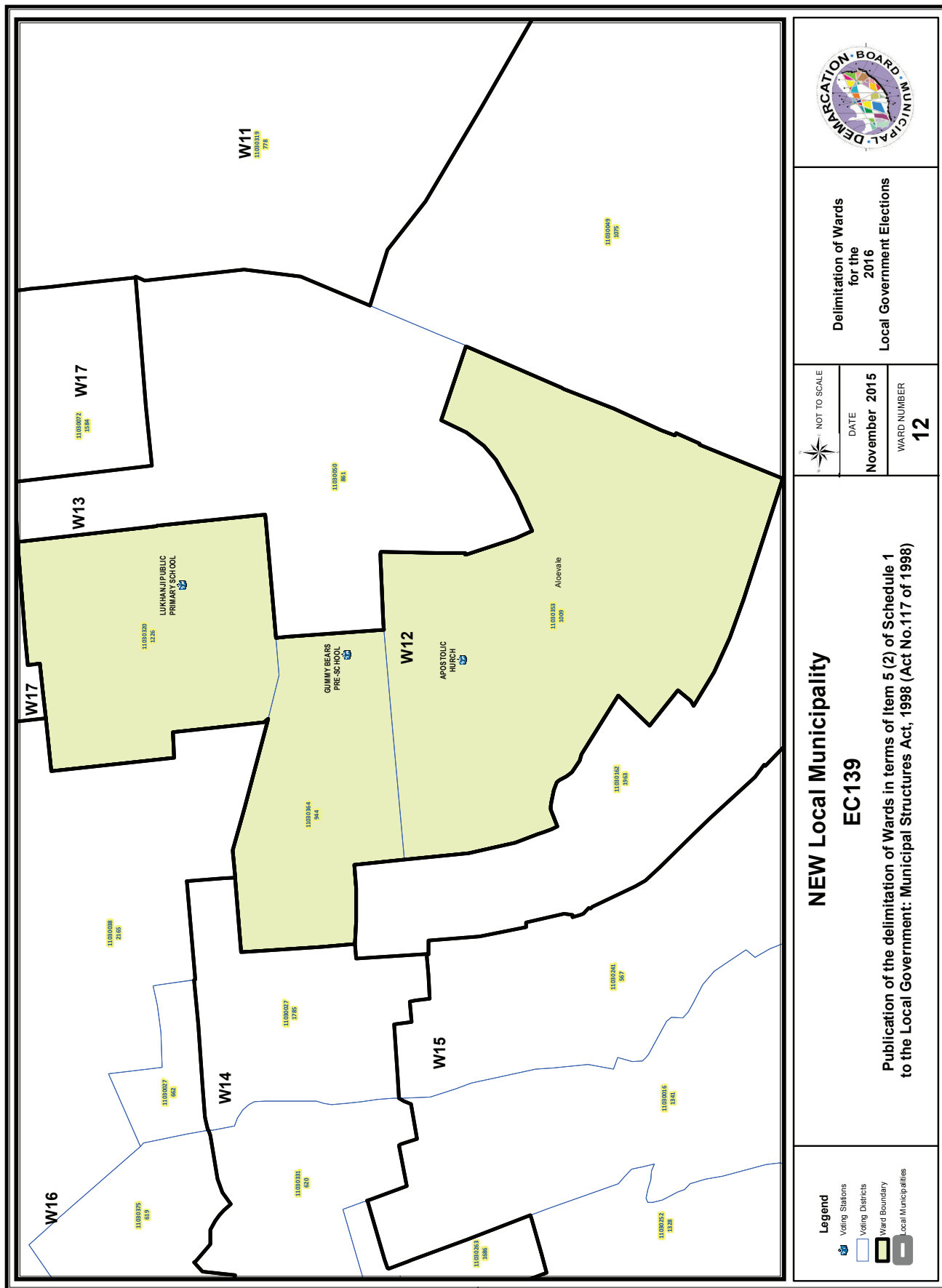

**Delimitation of Wards  
for the  
2016  
Local Government Elections**



NOT TO SCALE  
DATE  
**November 2015**  
WARD NUMBER  
**12**

**NEW Local Municipality  
EC139**  
**Publication of the delimitation of Wards in terms of Item 5 (2) of Schedule 1  
to the Local Government: Municipal Structures Act, 1998 (Act No.117 of 1998)**

- Legend**
- Voting Stations
  - Voting Districts
  - Ward Boundary
  - Local Municipalities

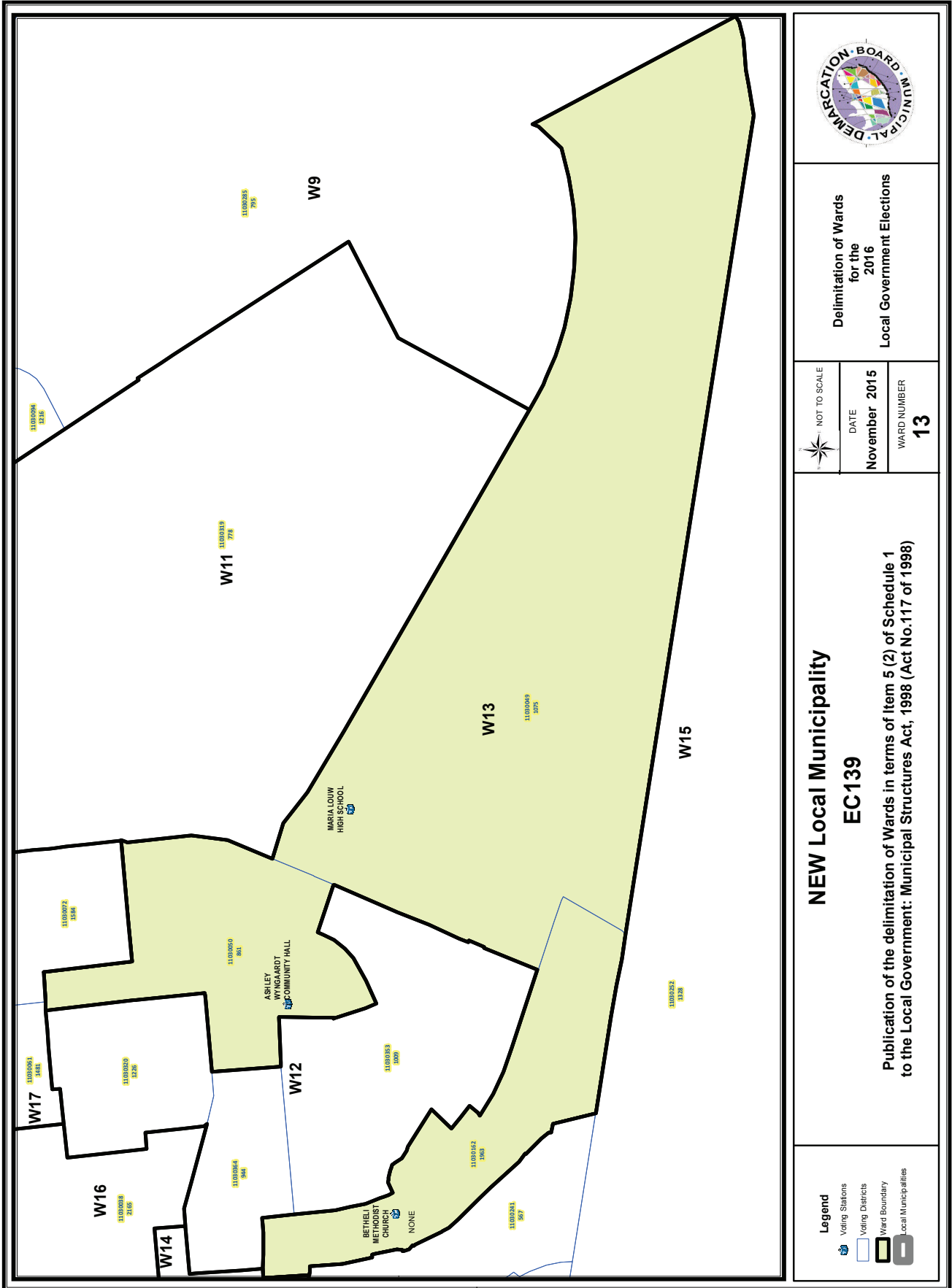

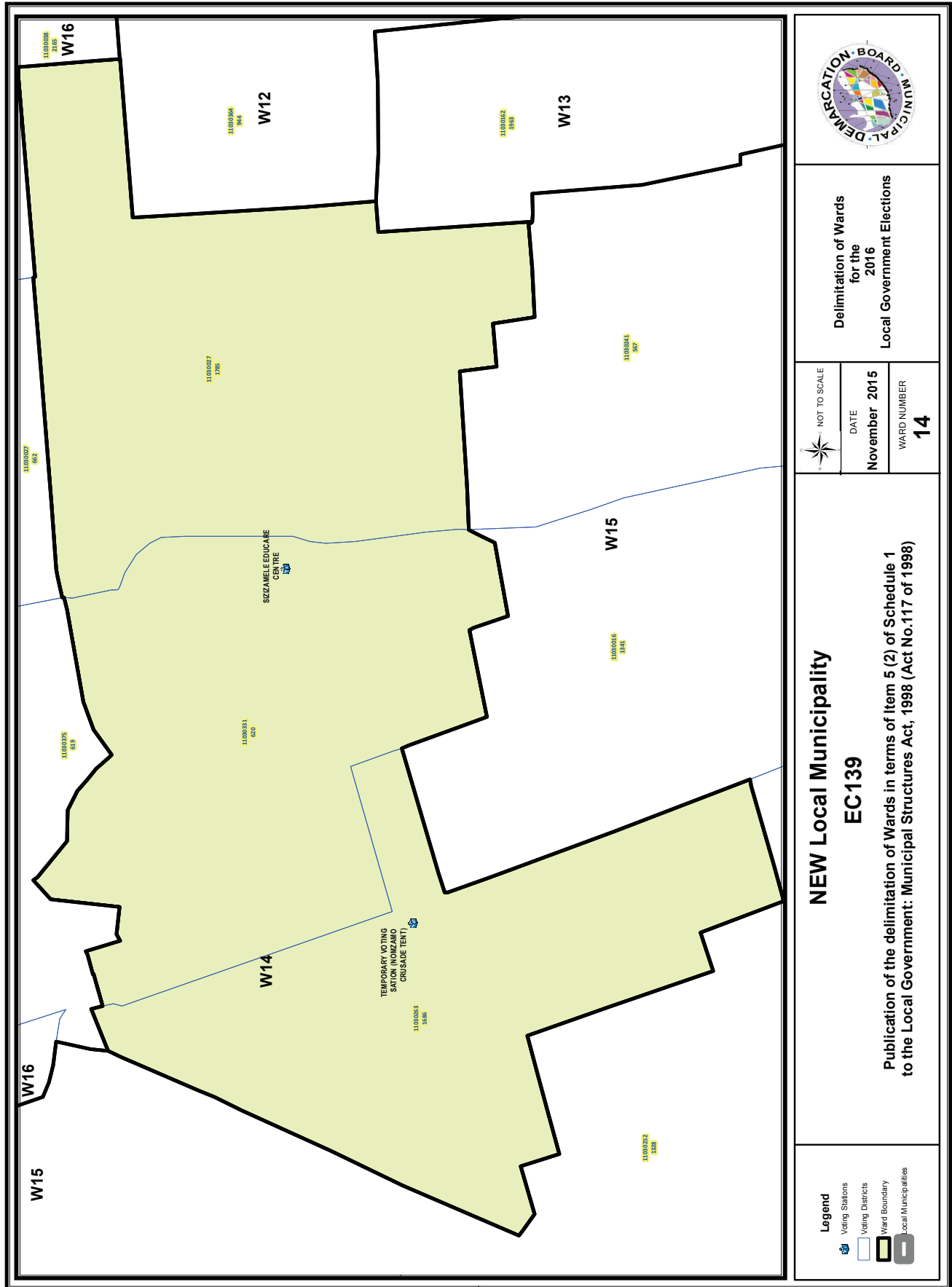



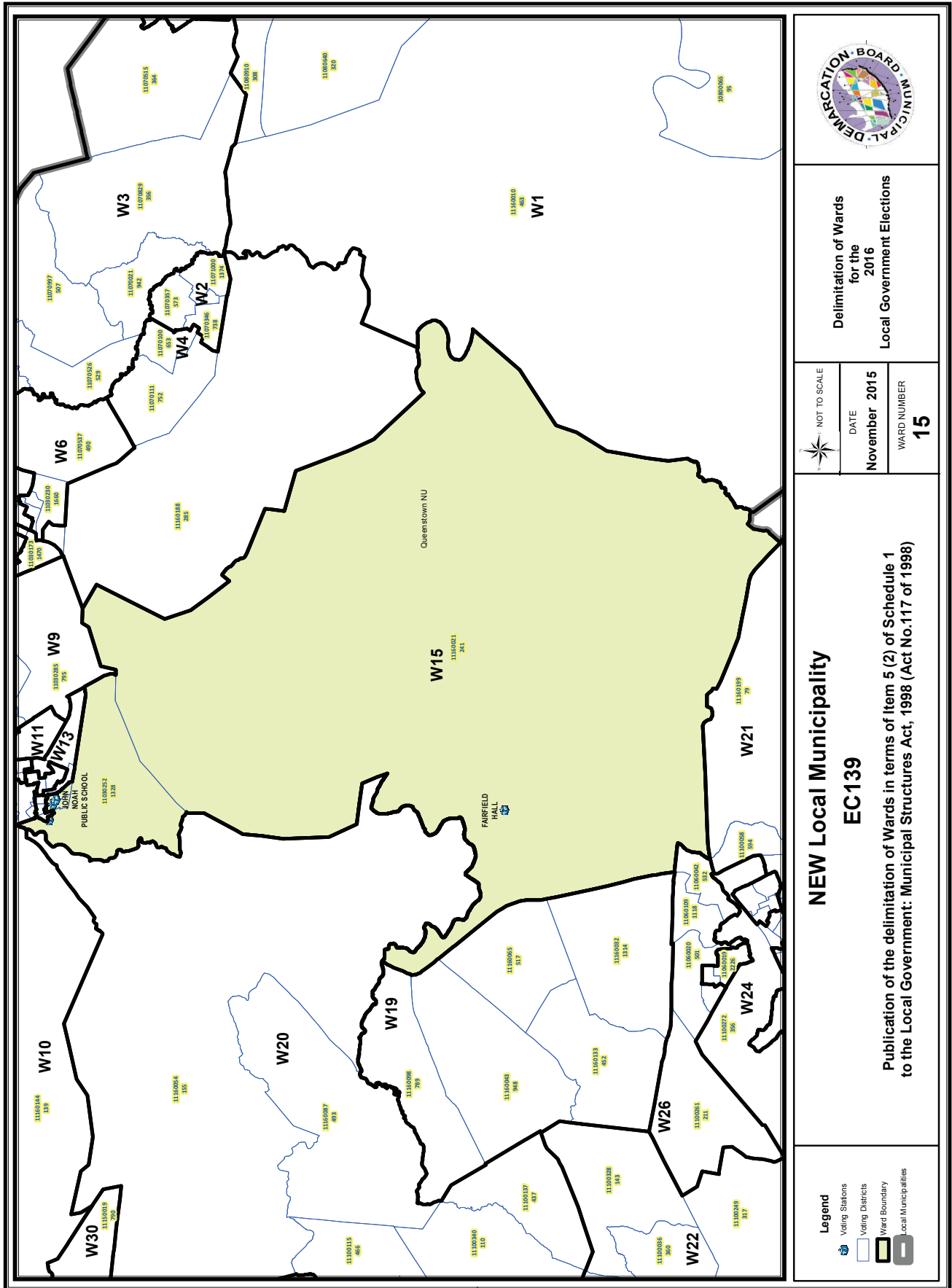

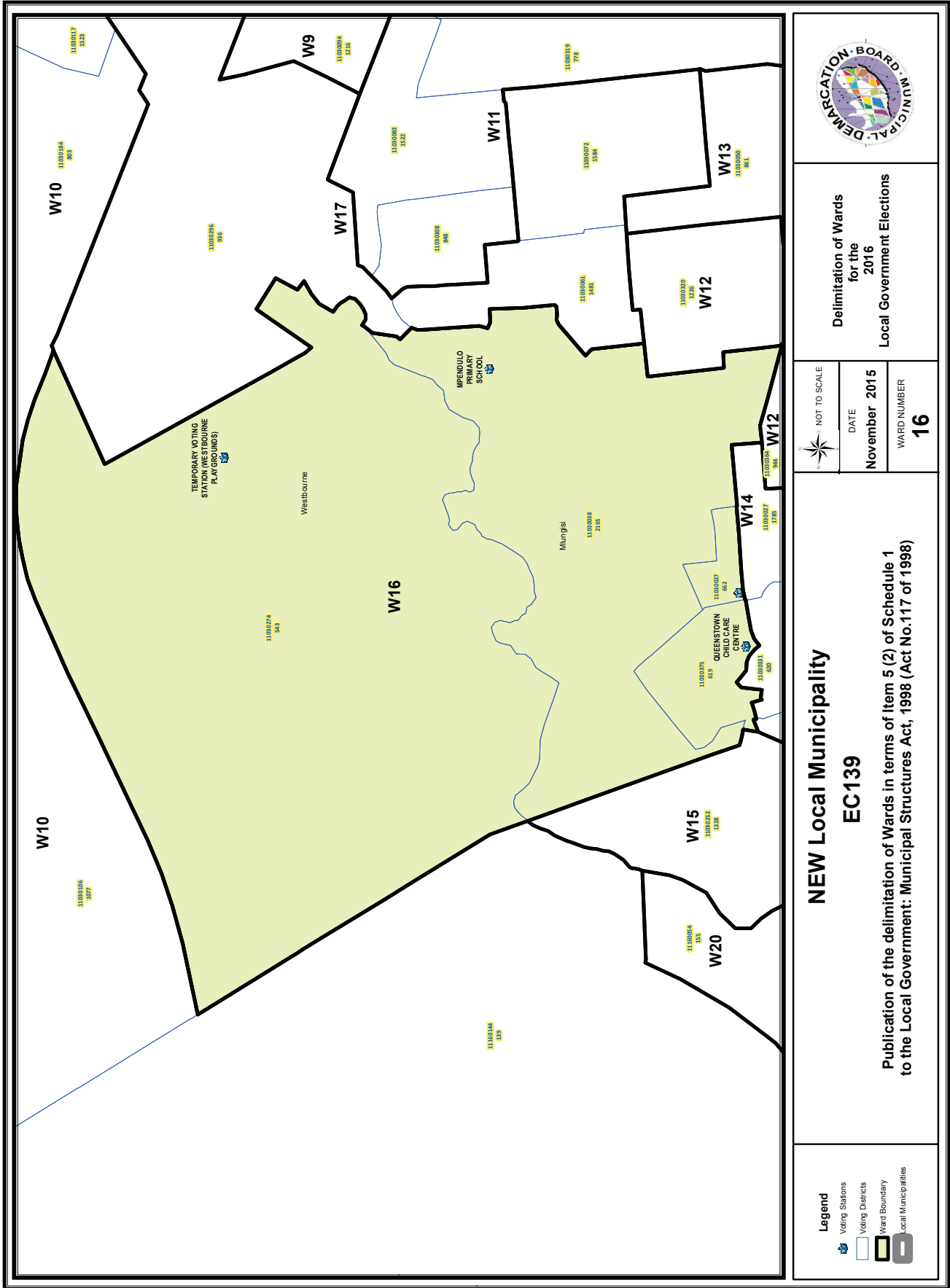

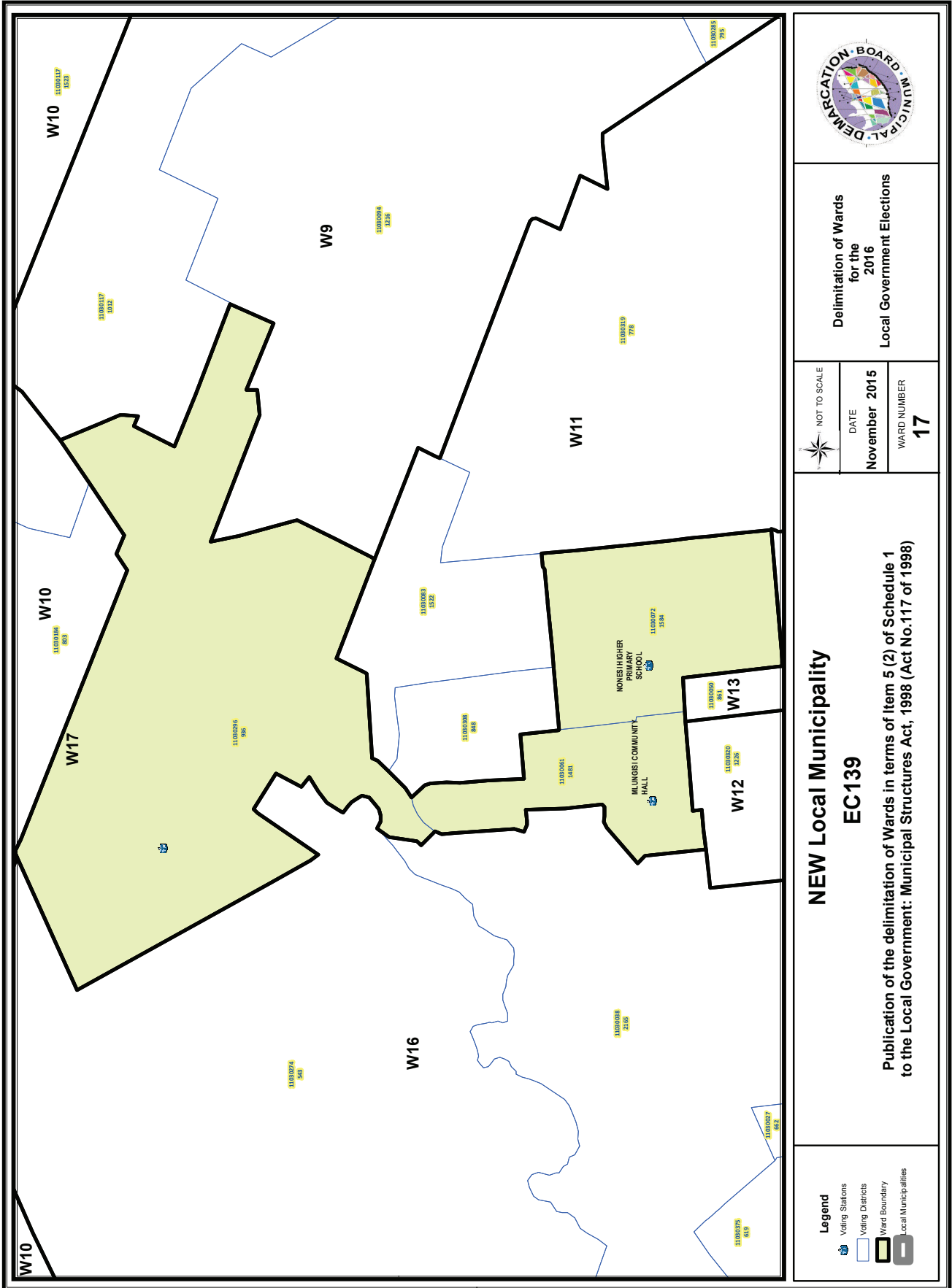

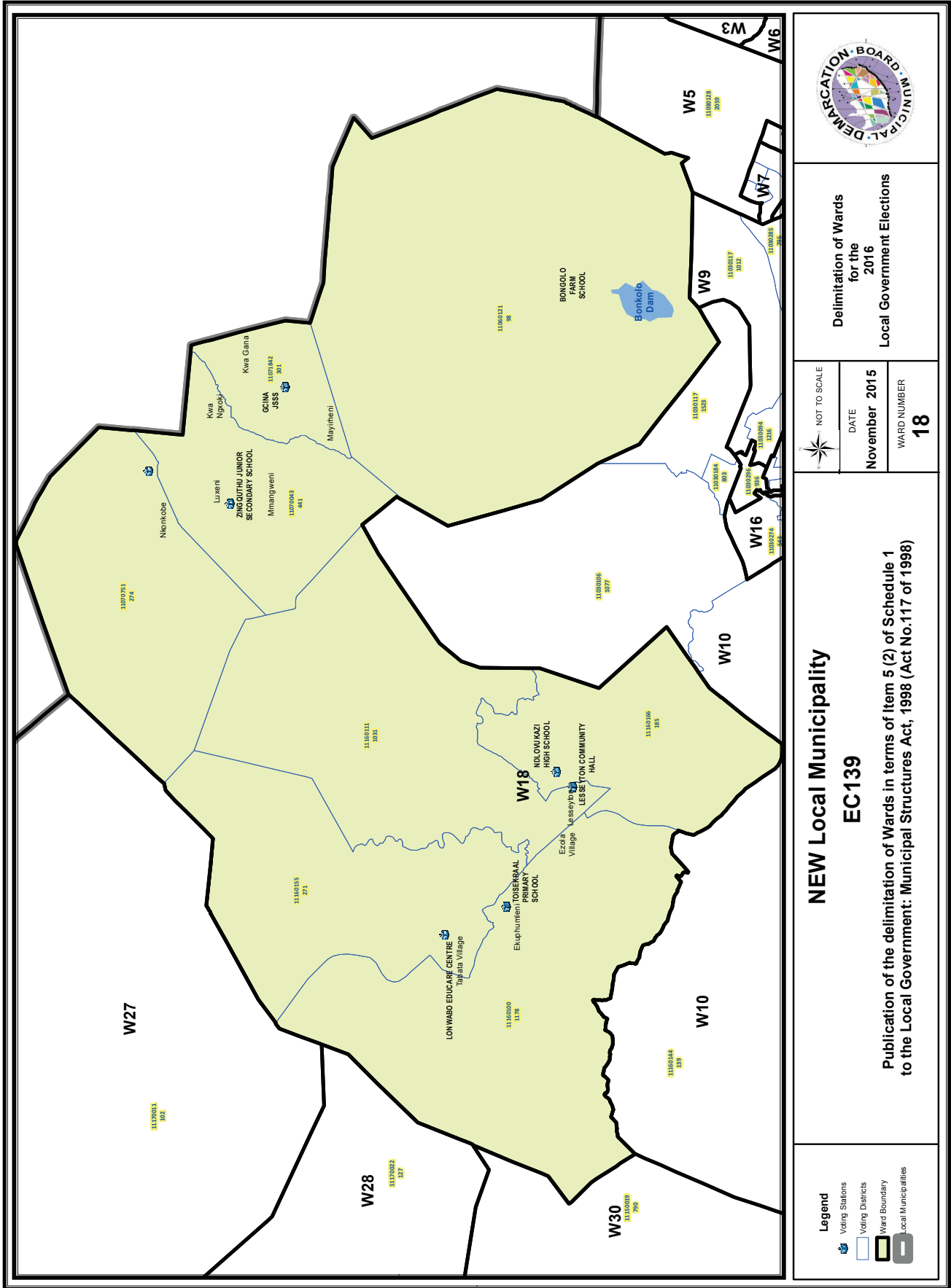

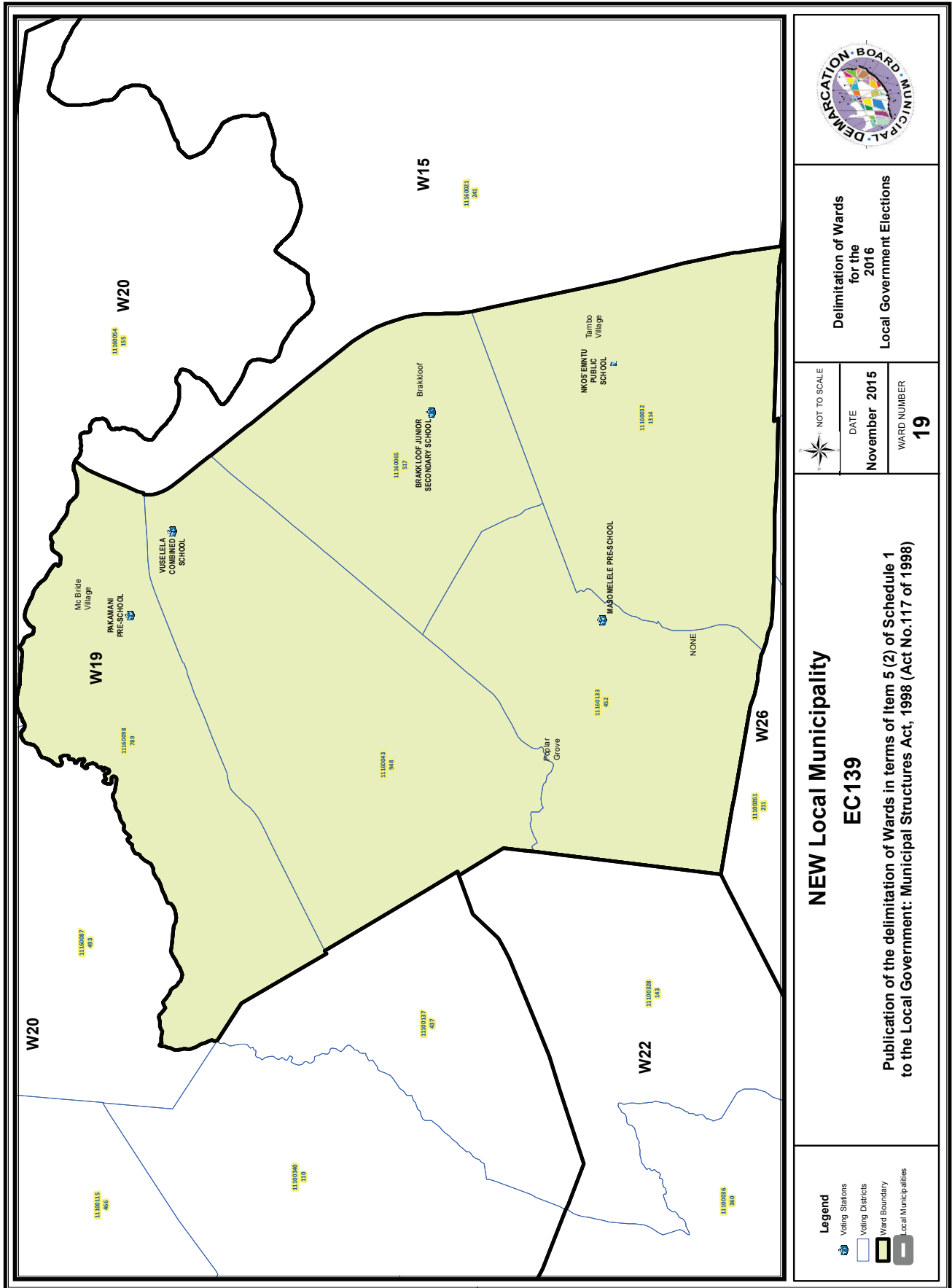

Delimitation of Wards  
for the  
2016  
Local Government Elections



NOT TO SCALE  
DATE  
November 2015  
WARD NUMBER  
19

**NEW Local Municipality  
EC139**

Publication of the delimitation of Wards in terms of Item 5 (2) of Schedule 1  
to the Local Government: Municipal Structures Act, 1998 (Act No.117 of 1998)

- Legend**
- Voting Stations
  - Voting Districts
  - Ward Boundary
  - Local Municipalities

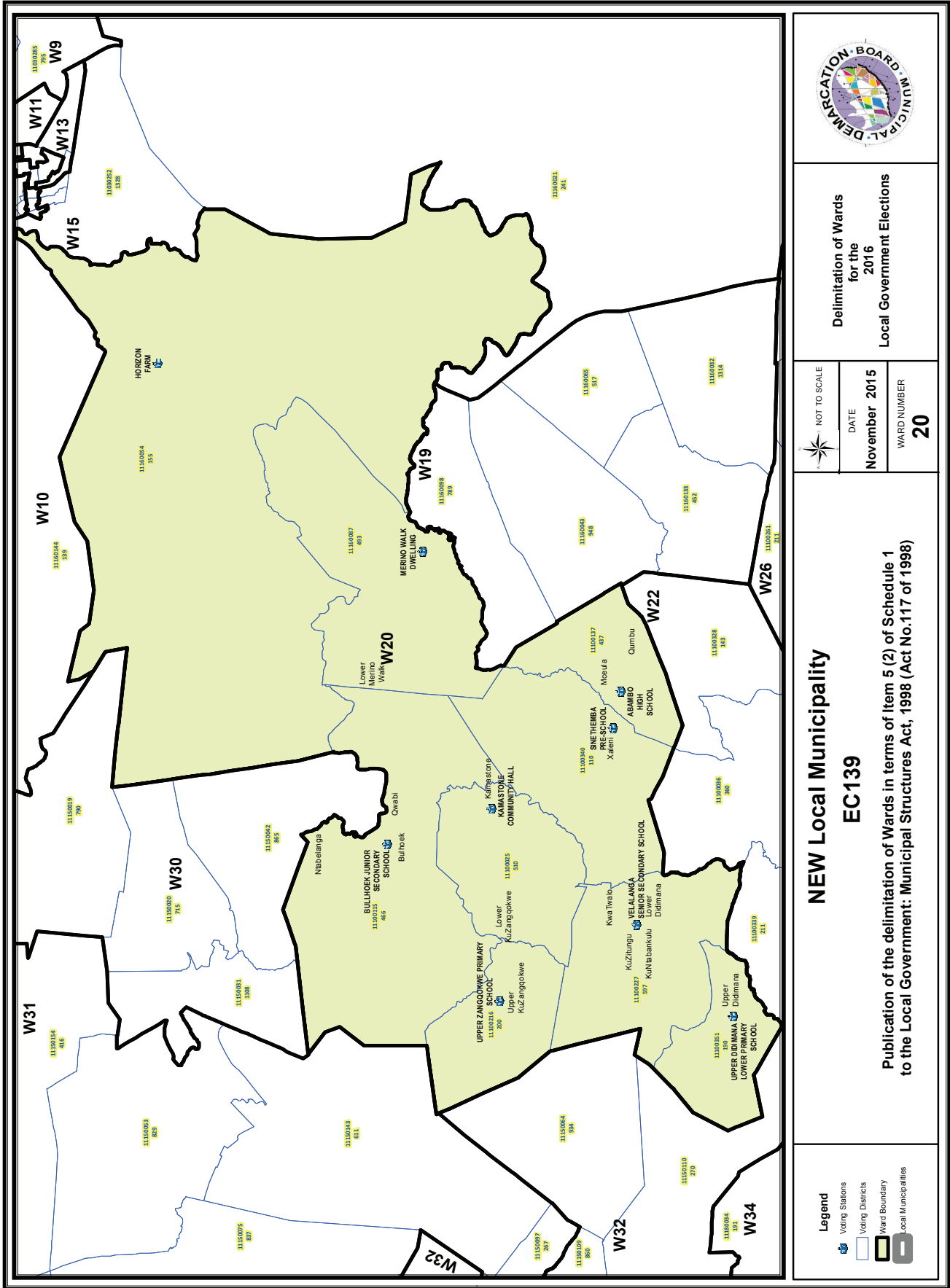

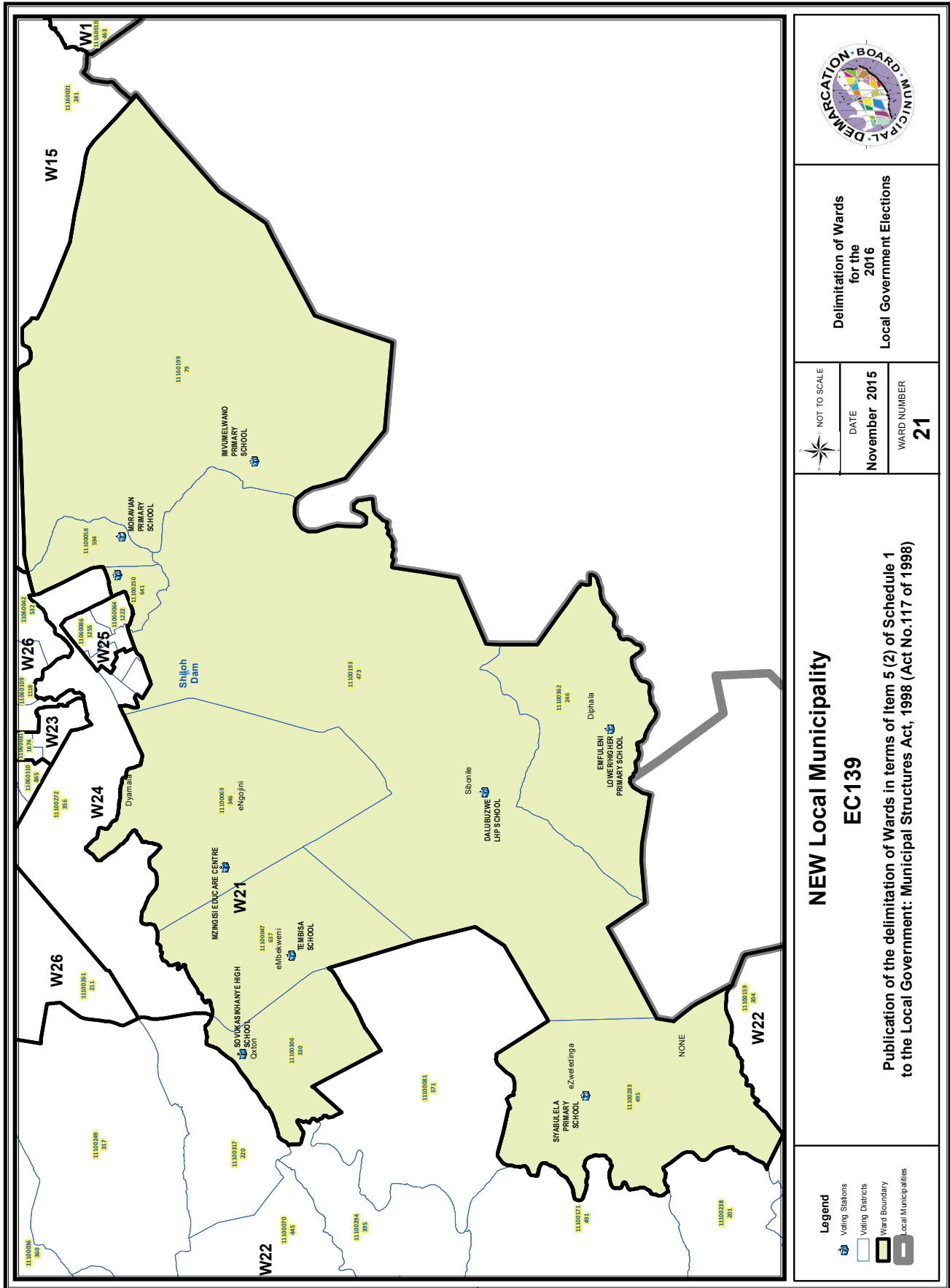

Delimitation of Wards  
for the  
2016  
Local Government Elections



DATE  
**November 2015**

WARD NUMBER  
**21**

**NEW Local Municipality  
EC139**

Publication of the delimitation of Wards in terms of Item 5 (2) of Schedule 1  
to the Local Government: Municipal Structures Act, 1998 (Act No.117 of 1998)

- Legend**
- Voting Stations
  - Voting Districts
  - Ward Boundary
  - Local Municipalities

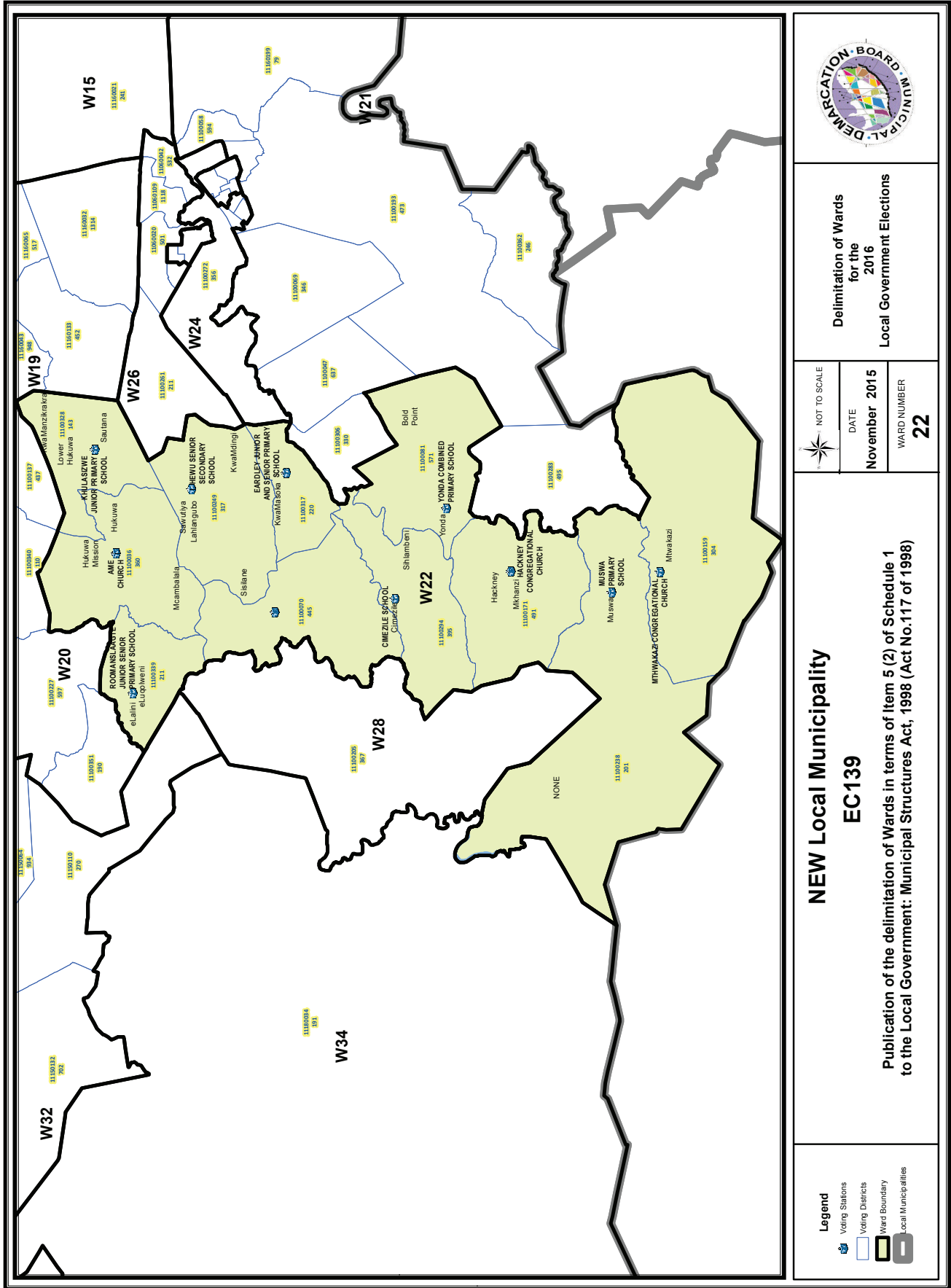



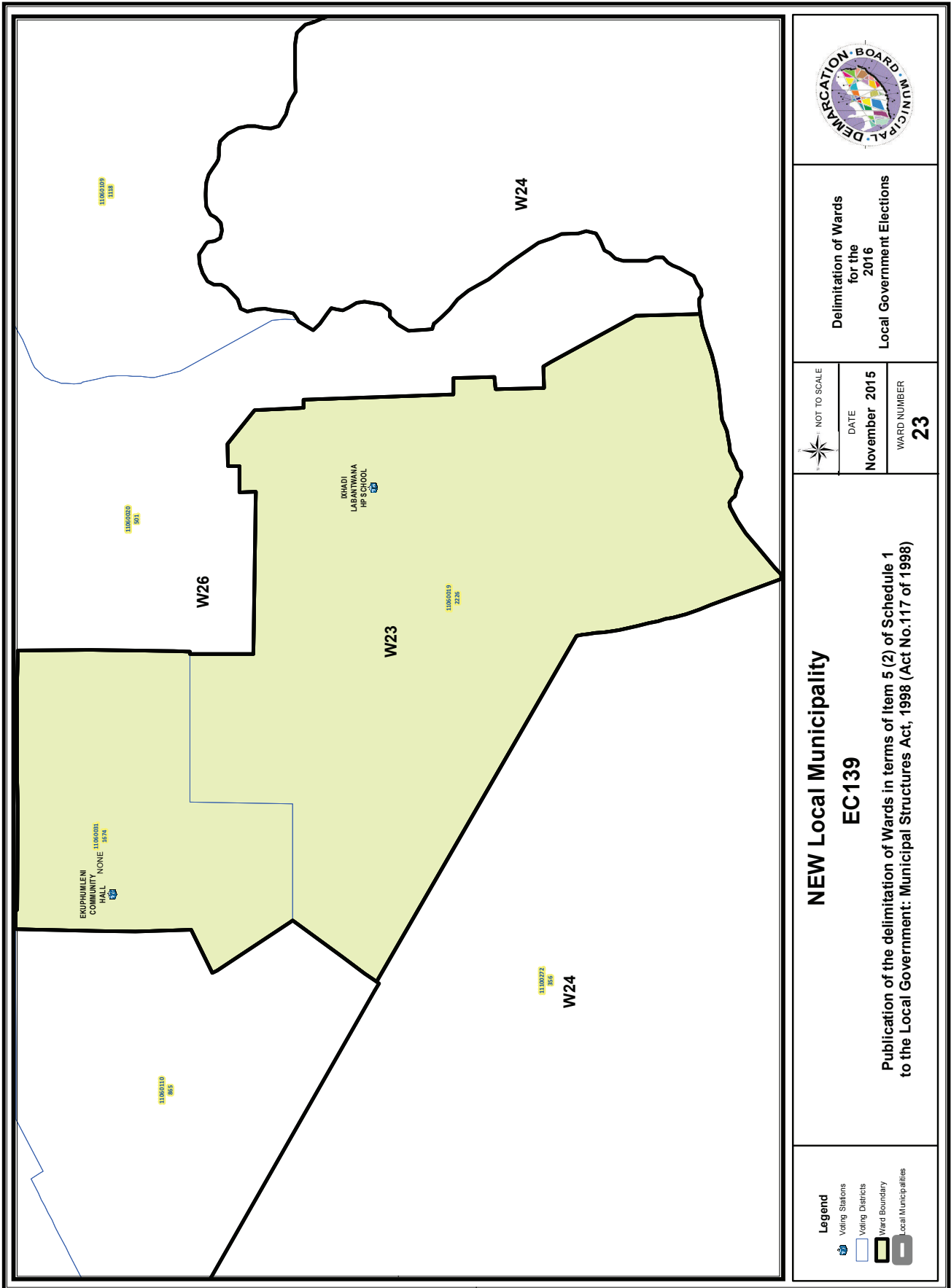

Delimitation of Wards  
for the  
2016  
Local Government Elections



NOT TO SCALE  
DATE  
November 2015  
WARD NUMBER  
**23**

**NEW Local Municipality  
EC139**

Publication of the delimitation of Wards in terms of Item 5 (2) of Schedule 1  
to the Local Government: Municipal Structures Act, 1998 (Act No.117 of 1998)

- Legend**
- Voting Stations
  - Voting Districts
  - Ward Boundary
  - Local Municipalities

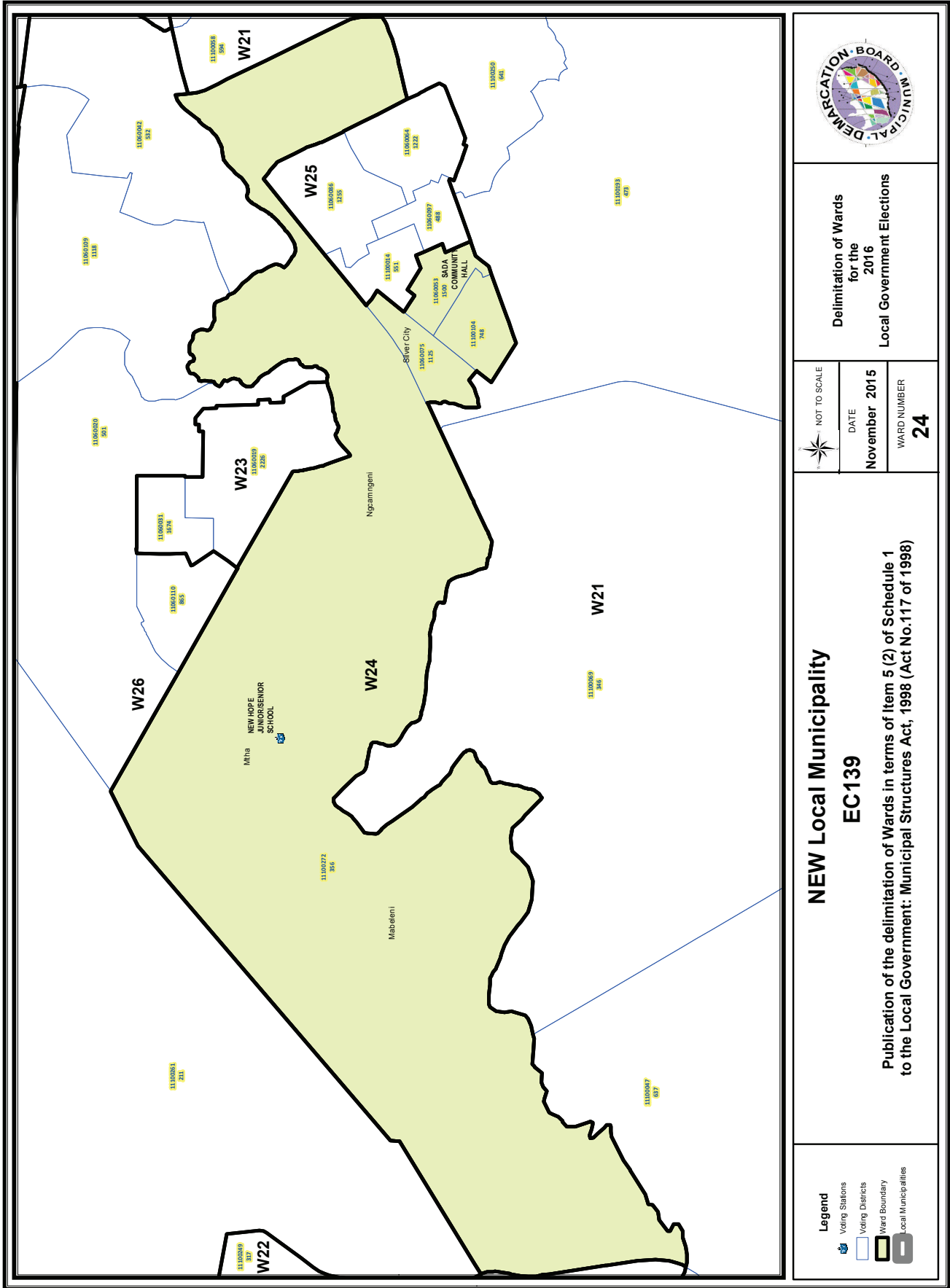

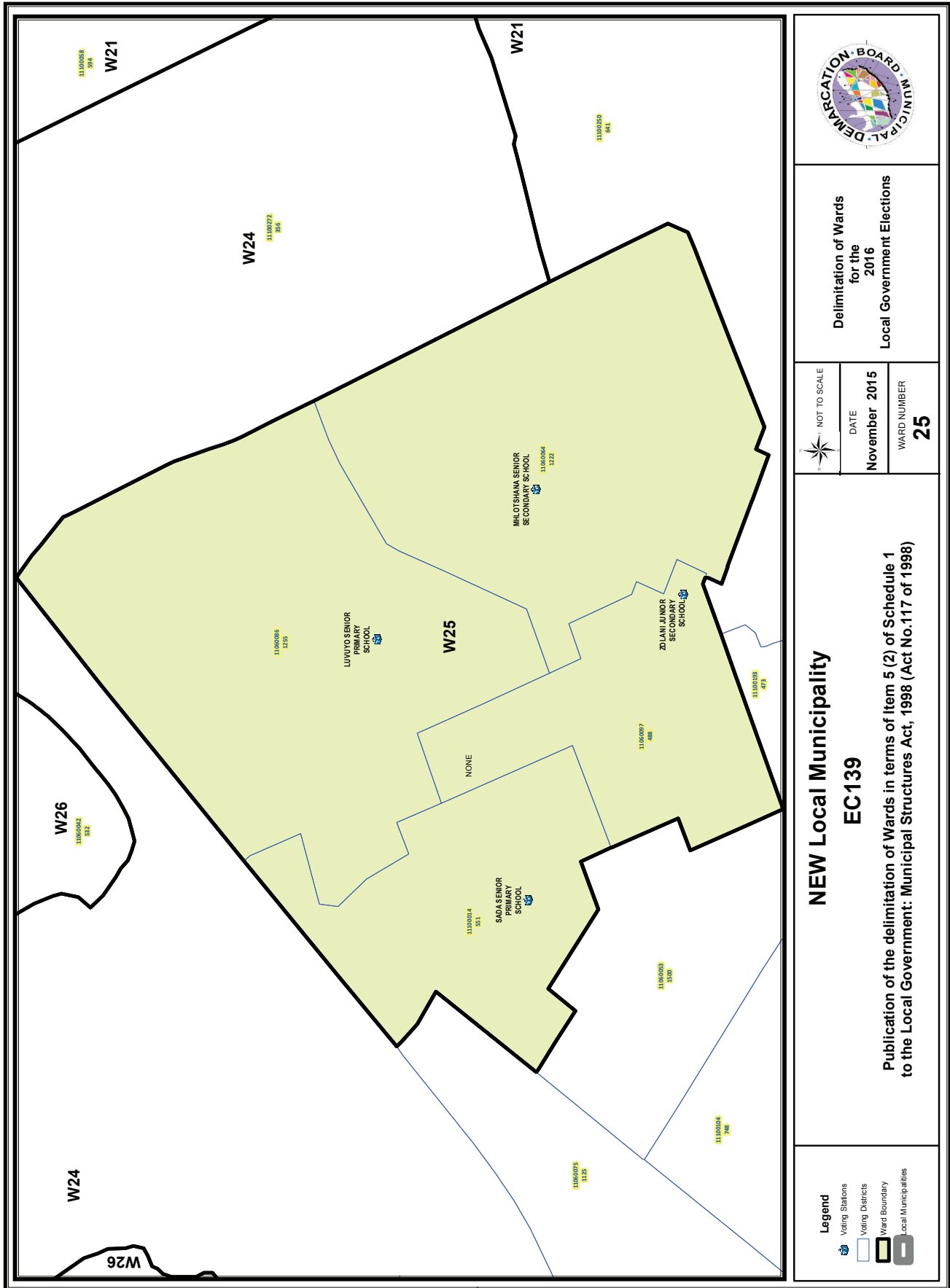

Delimitation of Wards  
for the  
2016  
Local Government Elections



DATE  
November 2015

WARD NUMBER  
**25**

**NEW Local Municipality  
EC139**

Publication of the delimitation of Wards in terms of Item 5 (2) of Schedule 1  
to the Local Government: Municipal Structures Act, 1998 (Act No.117 of 1998)

**Legend**

- Voting Stations
- Voting Districts
- Ward Boundary
- Local Municipalities

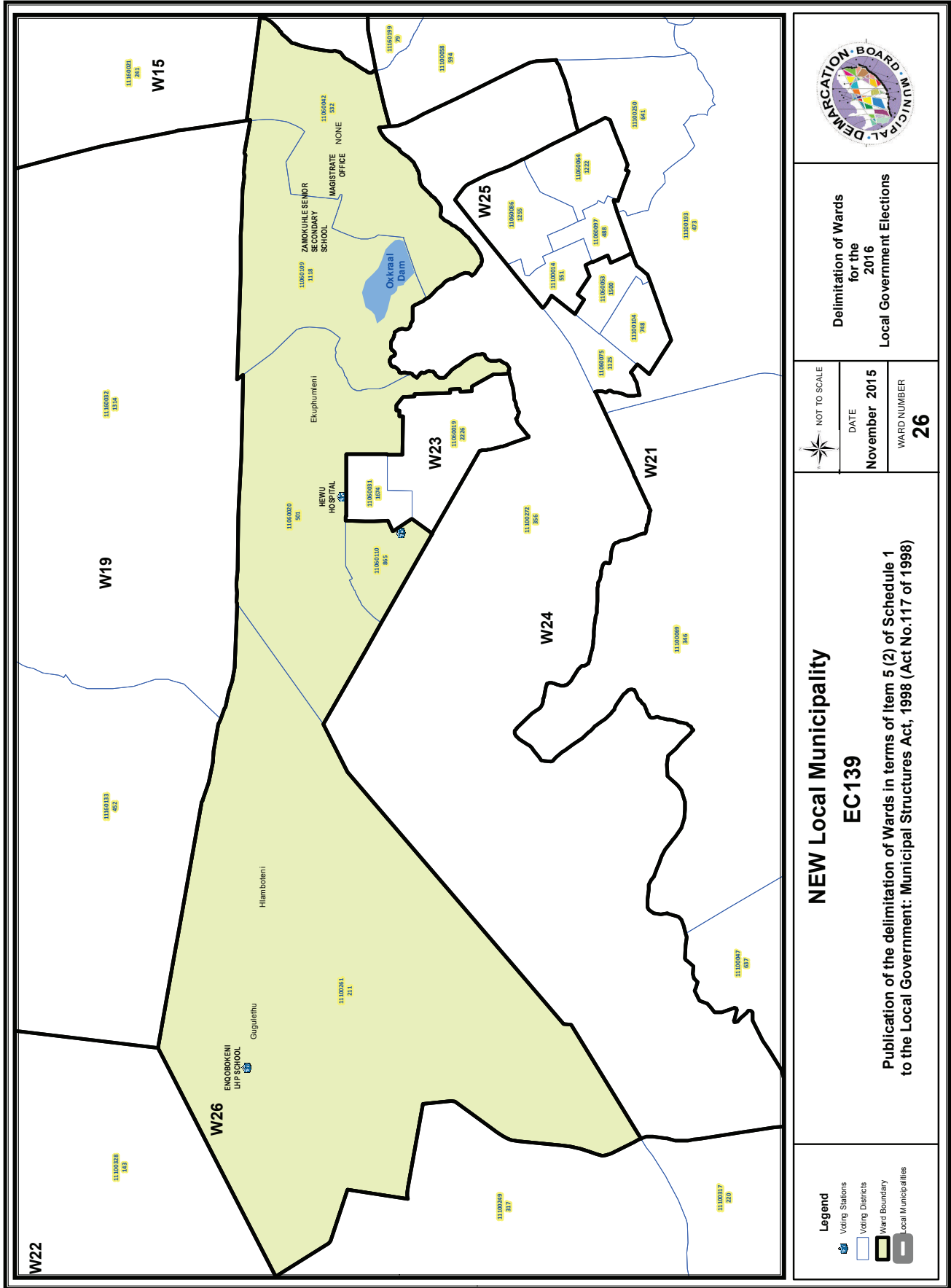

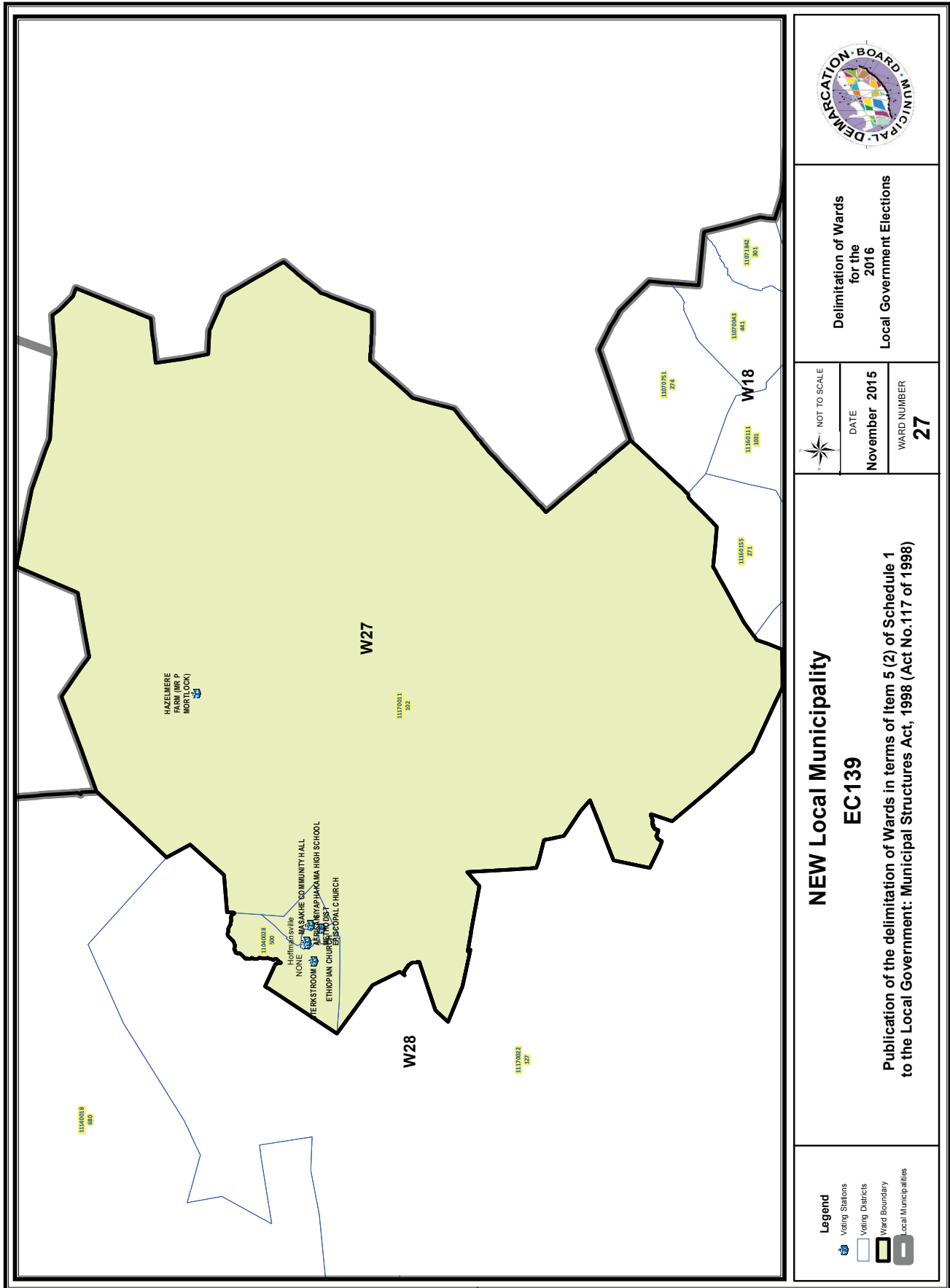

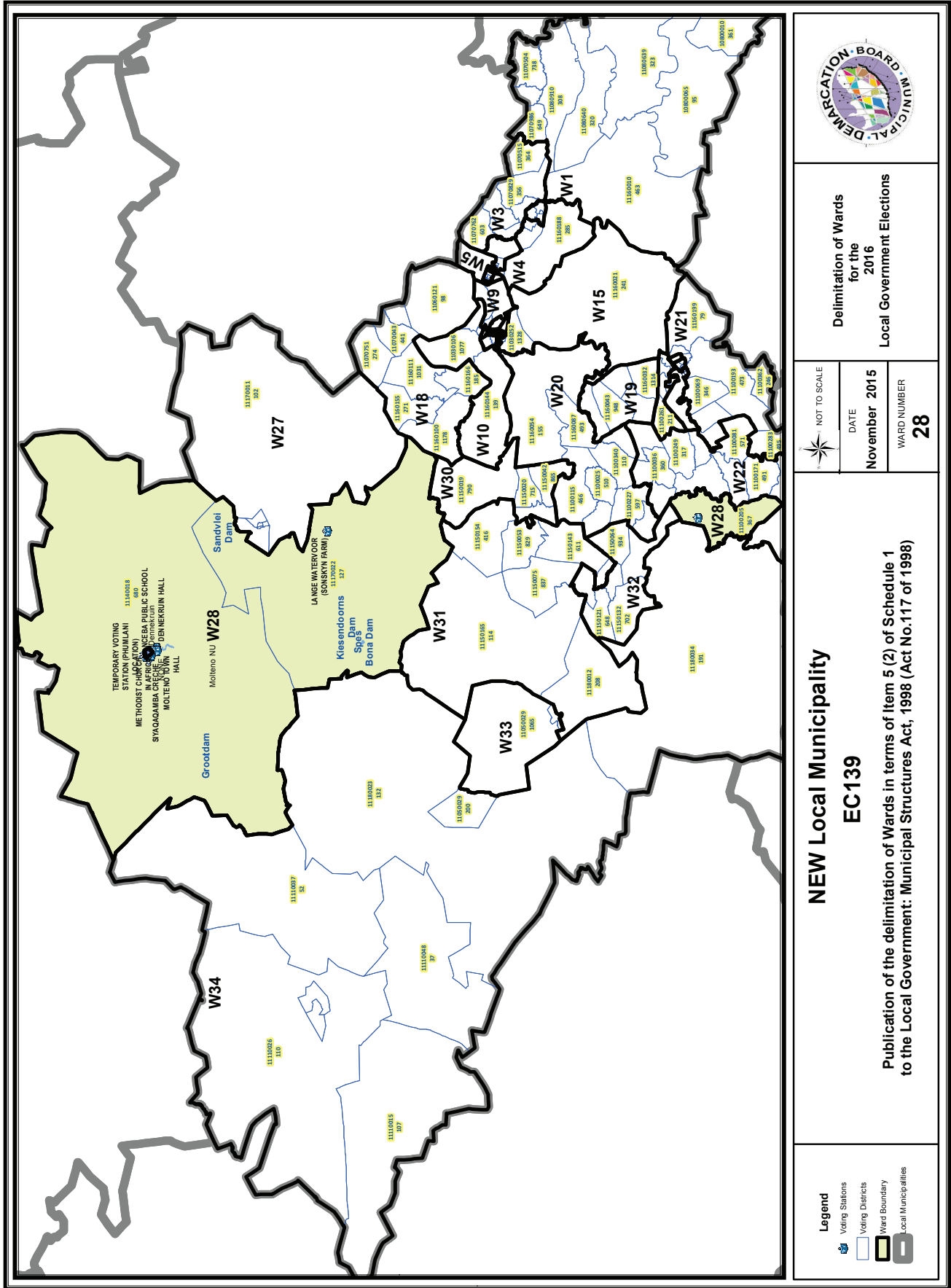

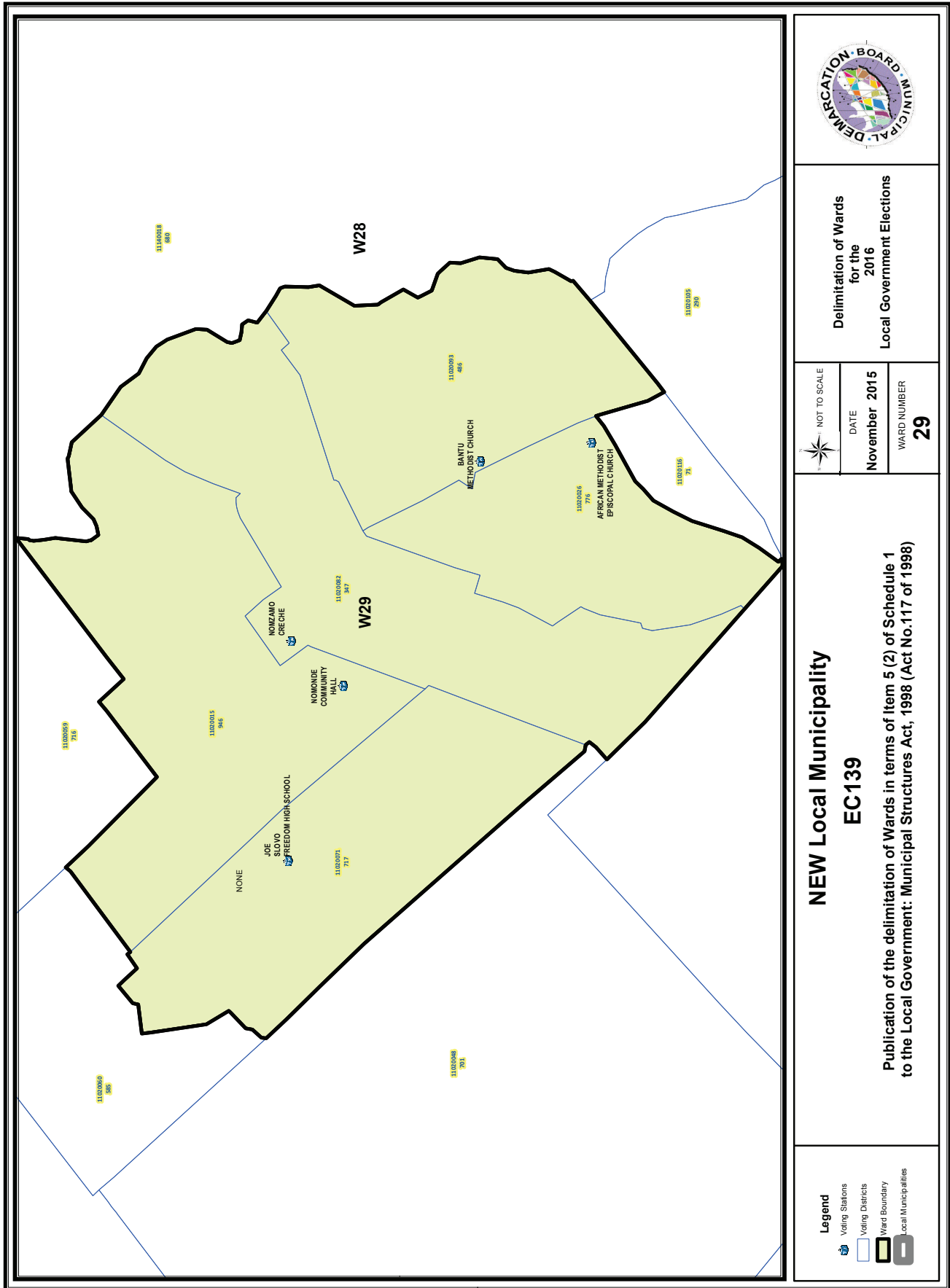

**Delimitation of Wards  
for the  
2016  
Local Government Elections**



NOT TO SCALE  
DATE  
**November 2015**

WARD NUMBER  
**29**

**NEW Local Municipality  
EC139**

**Publication of the delimitation of Wards in terms of Item 5 (2) of Schedule 1  
to the Local Government: Municipal Structures Act, 1998 (Act No.117 of 1998)**

**Legend**

- Voting Stations
- Voting Districts
- Ward Boundary
- Local Municipalities

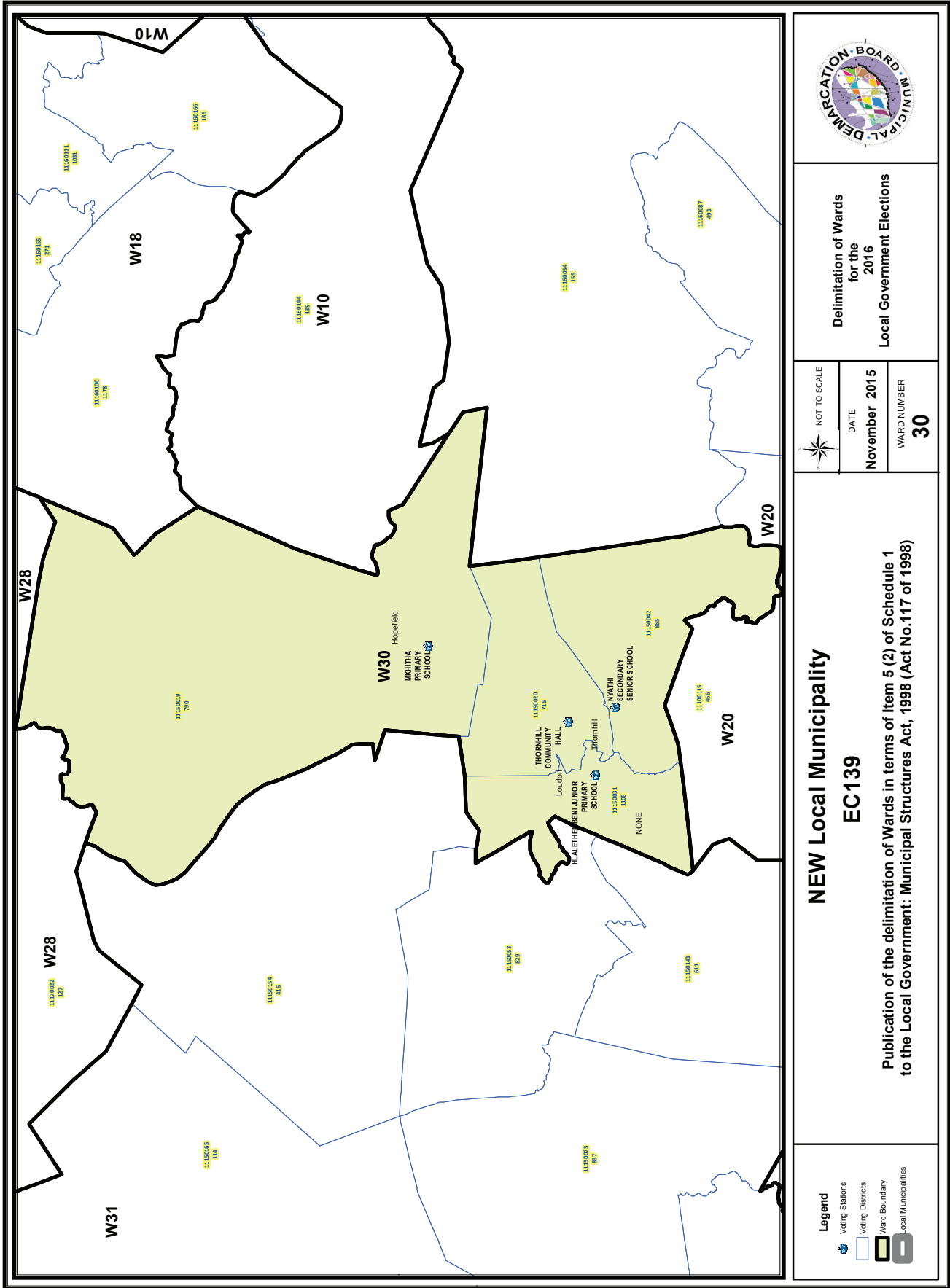



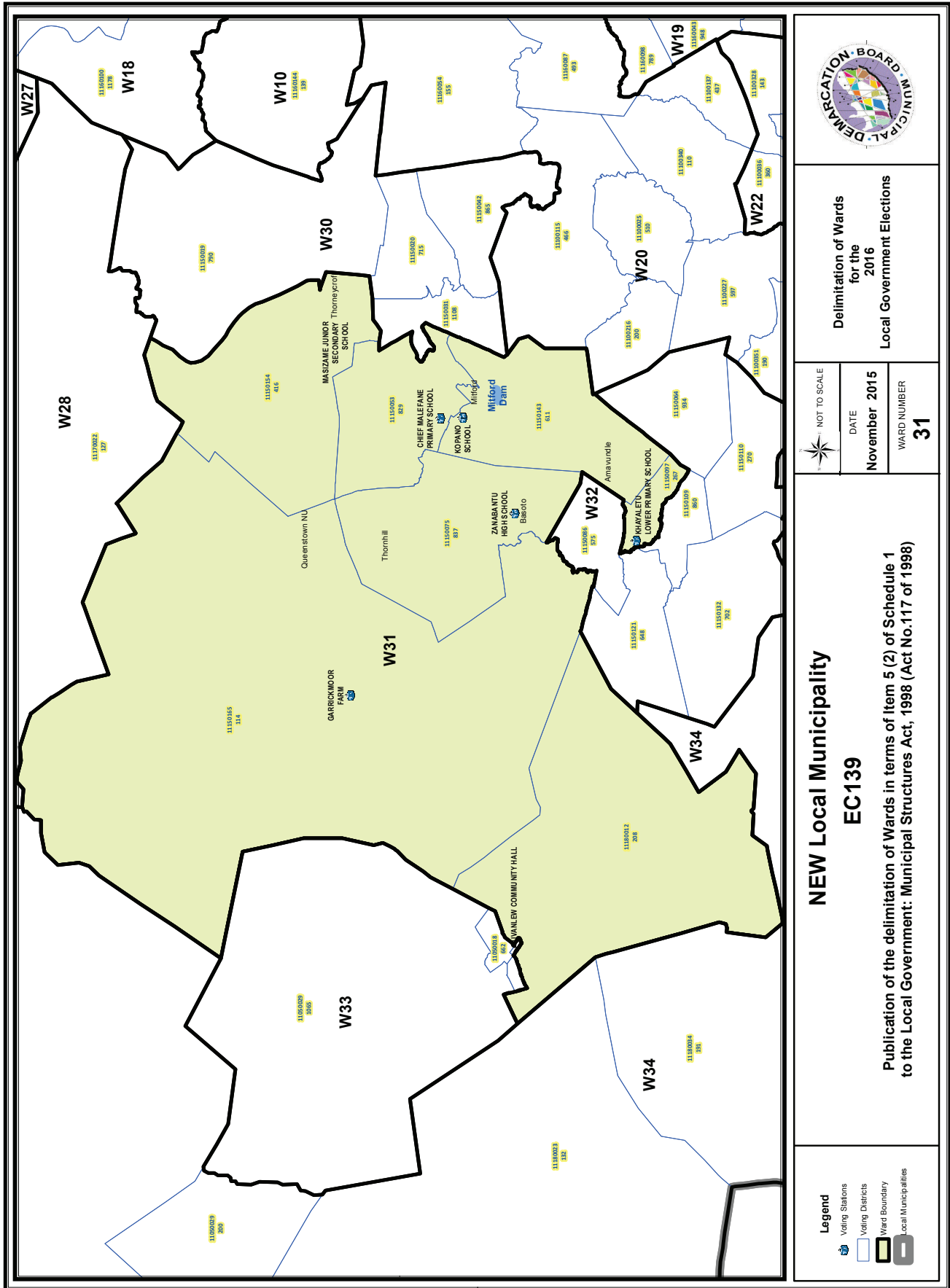

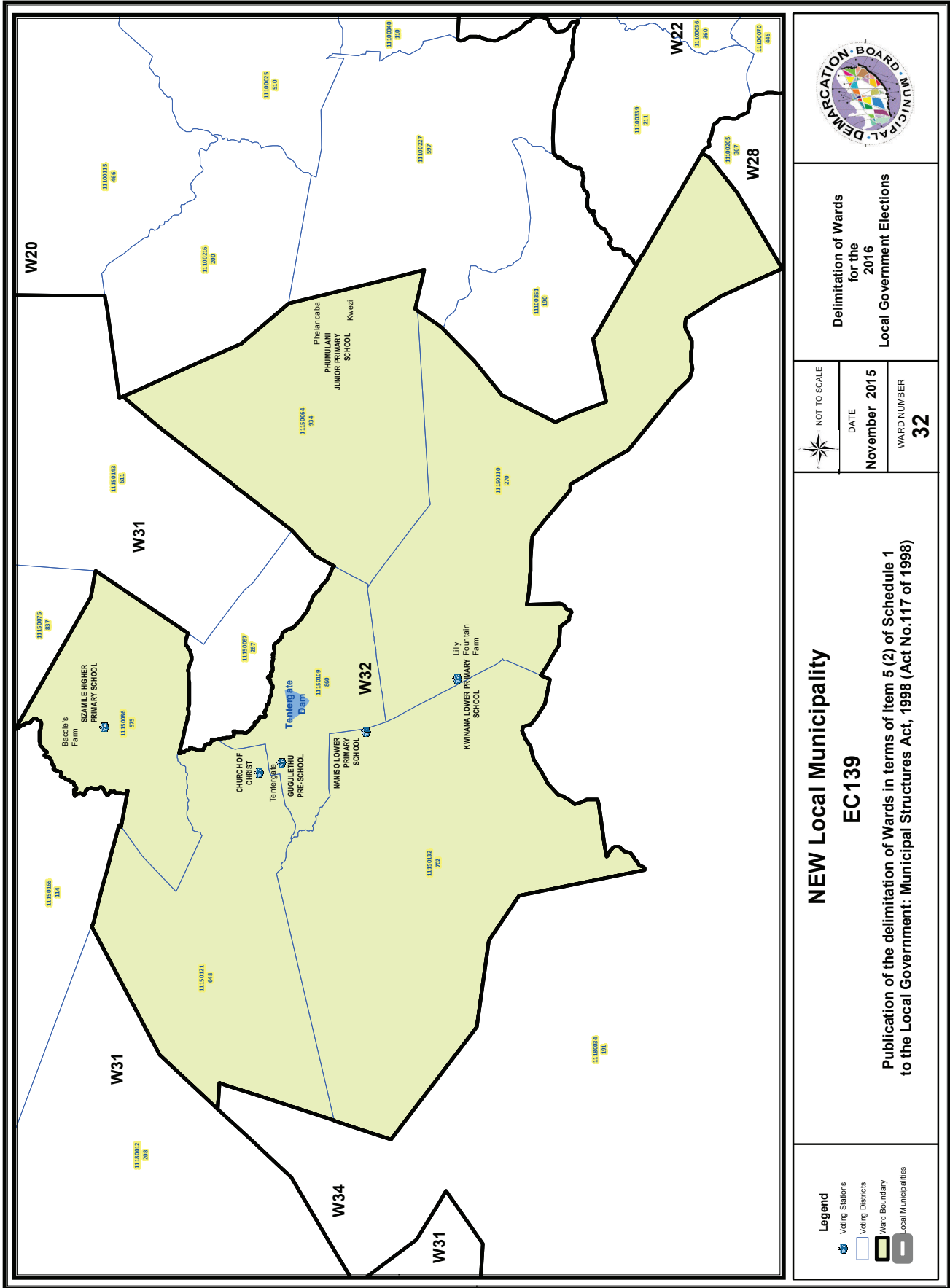

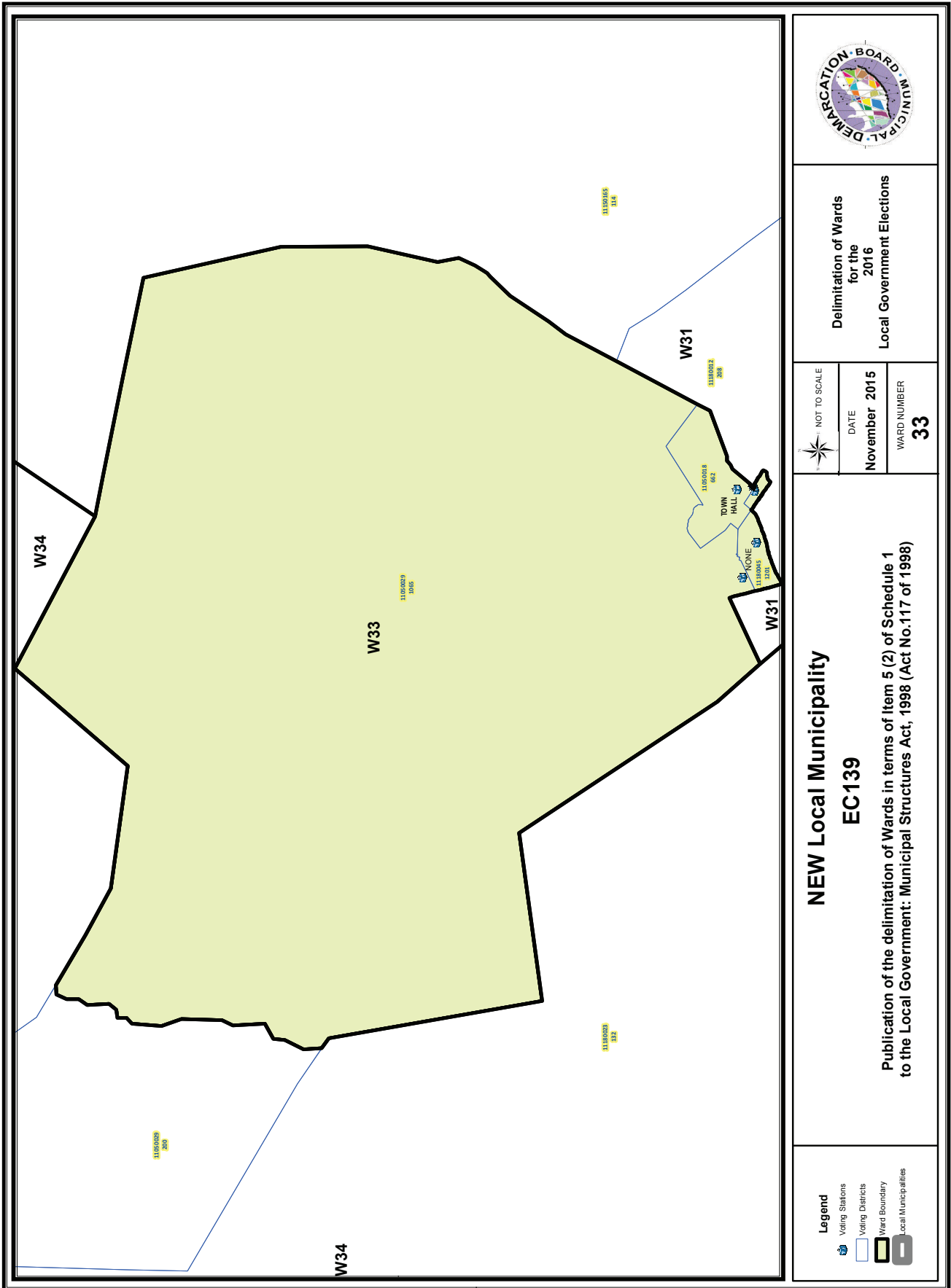

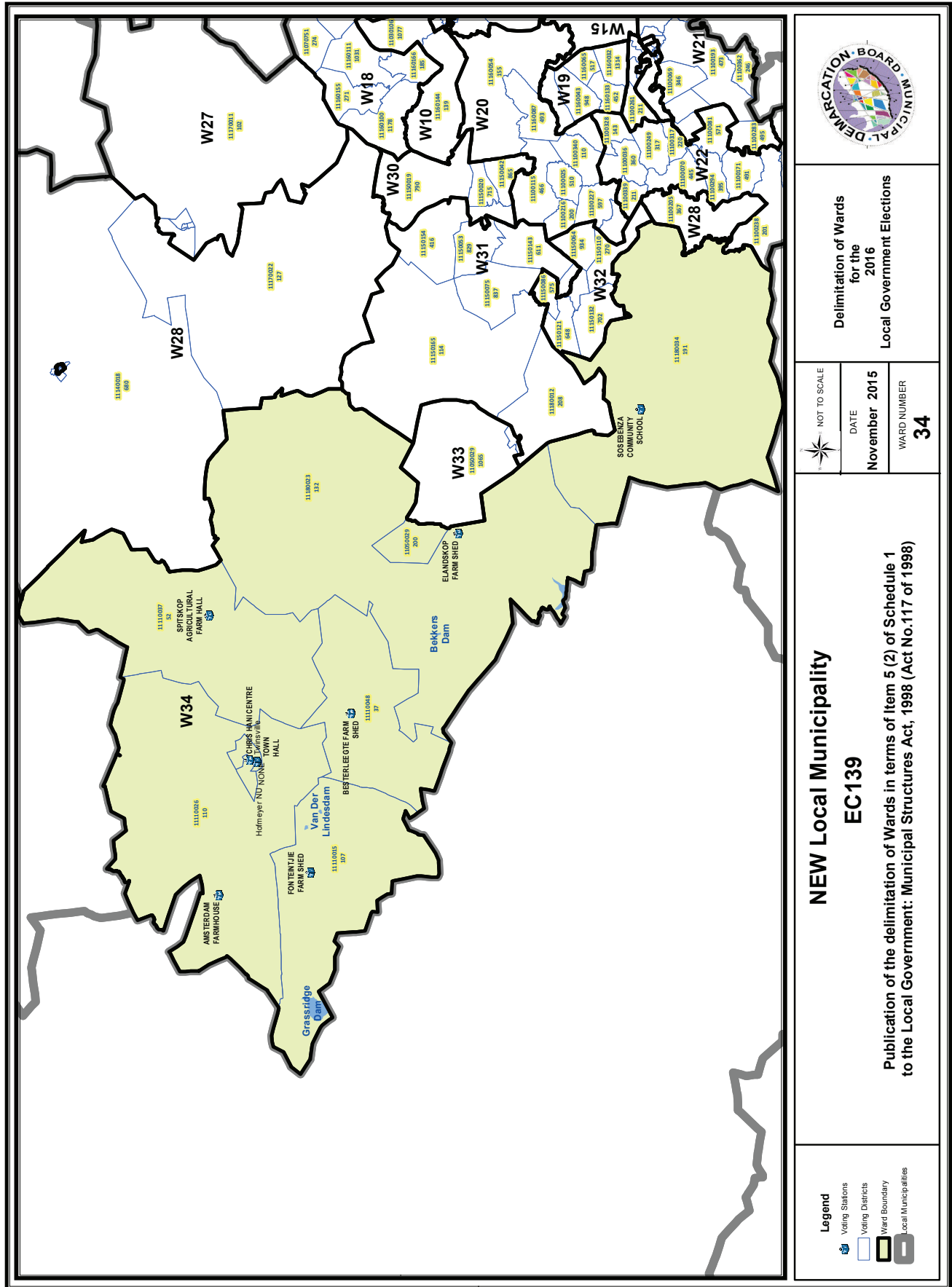







# IMPORTANT

## Information

### from Government Printing Works

Dear Valued Customers,

Government Printing Works has implemented rules for completing and submitting the electronic Adobe Forms when you, the customer, submits your notice request.

Please take note of these guidelines when completing your form.

#### GPW Business Rules

1. No hand written notices will be accepted for processing, this includes Adobe forms which have been completed by hand.
2. Notices can only be submitted in Adobe electronic form format to the email submission address [submit.egazette@gpw.gov.za](mailto:submit.egazette@gpw.gov.za). This means that any notice submissions not on an Adobe electronic form that are submitted to this mailbox will be **rejected**. National or Provincial gazette notices, where the Z95 or Z95Prov must be an Adobe form but the notice content (body) will be an attachment.
3. Notices brought into GPW by "walk-in" customers on electronic media can only be submitted in Adobe electronic form format. This means that any notice submissions not on an Adobe electronic form that are submitted by the customer on electronic media will be **rejected**. National or Provincial gazette notices, where the Z95 or Z95Prov must be an Adobe form but the notice content (body) will be an attachment.
4. All customers who walk in to GPW that wish to submit a notice that is not on an electronic Adobe form will be routed to the Contact Centre where the customer will be taken through the completion of the form by a GPW representative. Where a customer walks into GPW with a stack of hard copy notices delivered by a messenger on behalf of a newspaper the messenger must be referred back to the sender as the submission does not adhere to the submission rules.
5. All notice submissions that do not comply with point 2 will be charged full price for the notice submission.
6. The current cut-off of all Gazette's remains unchanged for all channels. (Refer to the GPW website for submission deadlines – [www.gpwonline.co.za](http://www.gpwonline.co.za))
7. Incorrectly completed forms and notices submitted in the wrong format will be rejected to the customer to be corrected and resubmitted. Assistance will be available through the Contact Centre should help be required when completing the forms. (012-748 6200 or email [info.egazette@gpw.gov.za](mailto:info.egazette@gpw.gov.za))
8. All re-submissions by customers will be subject to the above cut-off times.
9. All submissions and re-submissions that miss the cut-off will be rejected to the customer to be submitted with a new publication date.
10. Information on forms will be taken as the primary source of the notice to be published. Any instructions that are on the email body or covering letter that contradicts the notice form content will be ignored.

You are therefore advised that effective from **Monday, 18 May 2015** should you not comply with our new rules of engagement, all notice requests will be rejected by our new system.

Furthermore, the fax number **012- 748 6030** will also be **discontinued** from this date and customers will only be able to submit notice requests through the email address [submit.egazette@gpw.gov.za](mailto:submit.egazette@gpw.gov.za).



Printed by and obtainable from the Government Printer, Bosman Street, Private Bag X85, Pretoria, 0001.  
 Contact Centre Tel: 012-748 6200. eMail: [info.egazette@gpw.gov.za](mailto:info.egazette@gpw.gov.za)  
 Also available at the Legal Advisory Services, **Province of the Eastern Cape**, Private Bag X0047, Bisho, 5605.  
 Tel. (040) 635-0052.