



PROVINCE OF THE EASTERN CAPE
IPHONDO LEMPUMA KOLONI
PROVINSIE OOS-KAAP

**Provincial Gazette
Igazethi Yephondo
Provinsiale Koerant
(Extraordinary)**

Vol. 22

BISHO/KING WILLIAM'S TOWN
23 NOVEMBER 2015
23 NOVEMBER 2015

No. 3555

We all have the power to prevent AIDS

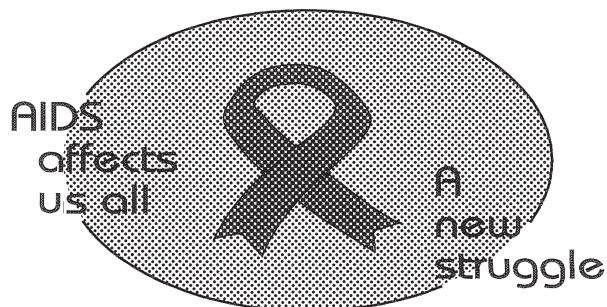

Prevention is the cure

**AIDS
HELPLINE**

0800 012 322

DEPARTMENT OF HEALTH

N.B. The Government Printing Works will not be held responsible for the quality of "Hard Copies" or "Electronic Files" submitted for publication purposes

ISSN 1682-4556



03555



Government Printing Works

Notice submission deadlines

Government Printing Works has over the last few months implemented rules for completing and submitting the electronic Adobe Forms when you, the customer, submit your notice request.

In line with these business rules, GPW has revised the notice submission deadlines for all gazettes. Please refer to the GPW website www.gpwonline.co.za to familiarise yourself with the new deadlines.

CANCELLATIONS

Don't forget!

Cancellation of notice submissions are accepted by GPW according to the deadlines stated in the table above. Non-compliance to these deadlines will result in your request being failed. **Please pay special attention to the different deadlines for each gazette.**

Please note that any notices cancelled after the cancellation deadline will be published and charged at full cost.

Requests for cancellation must be sent by the original sender of the notice and must accompanied by the relevant notice reference number (N-) in the email body.

AMENDMENTS TO NOTICES

take note!

With effect **from 01 October**, GPW will not longer accept amendments to notices. The cancellation process will need to be followed and a new notice submitted thereafter for the next available publication date.

CUSTOMER INQUIRIES



Many of our customers request immediate feedback/confirmation of notice placement in the gazette from our Contact Centre once they have submitted their notice – While GPW deems it one of their highest priorities and responsibilities to provide customers with this requested feedback and the best service at all times, we are only able to do so once we have started processing your notice submission.

GPW has a **2-working day turnaround time for processing notices** received according to the business rules and deadline submissions.

Please keep this in mind when making inquiries about your notice submission at the Contact Centre.

PROOF OF PAYMENTS

REMINDER

GPW reminds you that all notice submissions **MUST** be submitted with an accompanying proof of payment (PoP) or purchase order (PO). If any PoP's or PO's are received without a notice submission, it will be failed and your notice will not be processed.

When submitting your notice request to submit.egazette@gpw.gov.za, please ensure that a purchase order (GPW Account customer) or proof of payment (non-GPW Account customer) is included with your notice submission. All documentation relating to the notice submission must be in a single email.

A reminder that documents must be attached separately in your email to GPW. (In other words, your email should have an Adobe Form plus proof of payment/purchase order – 2 separate attachments – where notice content is applicable, it should also be a 3rd separate attachment).

REMINDER OF THE GPW BUSINESS RULES

- Single notice, single email – with proof of payment or purchase order.
- All documents must be attached separately in your email to GPW.
- 1 notice = 1 form, i.e. each notice must be on a separate form
- Please submit your notice **ONLY ONCE**.
- Requests for information, quotations and inquiries must be sent to the Contact Centre **ONLY**.
- The notice information that you send us on the form is what we publish. Please do not put any instructions in the email body.



government
printing
Department:
Government Printing Works
REPUBLIC OF SOUTH AFRICA

eGazette



DISCLAIMER:

Government Printing Works reserves the right to apply the 25% discount to all Legal and Liquor notices that comply with the business rules for notice submissions for publication in gazettes.

National, Provincial, Road Carrier Permits and Tender notices will pay the price as published in the Government Gazettes.

For any information, please contact the eGazette Contact Centre on 012-748 6200 or email info.egazette@gpw.gov.za

ADVERTISEMENT

Gazette *Page*
No. *No.*

PROVINCIAL NOTICES • PROVINSIALE KENNISGEWINGS

172	Local Government: Municipal Structures Act (117/1998): Municipal Demarcation Board: Delimitation of municipal wards: New Local Municipality (EC101)	3555	4
172	Wet Op Plaaslike Regering: Munisipale Strukture (117/1998): Munisipale Afbakeningsraad: Afbakening van munisipale wyke: New Local Municipality (EC101)	3555	5

PROVINCIAL NOTICES • PROVINSIALE KENNISGEWINGS

PROVINCIAL NOTICE 172 OF 2015**MUNICIPAL DEMARCATION BOARD : DELIMITATION OF
MUNICIPAL WARDS IN TERMS OF THE LOCAL
GOVERNMENT : MUNICIPAL STRUCTURES ACT, 1998.****NEW Local Municipality
EC101**

In terms of Item 5 (1) of Schedule 1 to the Local Government: Municipal Structures Act, 1998 (Act No. 117 of 1998) (the Act) the Municipal Demarcation Board hereby publishes its delimitation of wards for the above-mentioned municipality. Particulars of the delimitation are listed in the Schedule.

In terms of Item 5 (2) of Schedule 1 to the Act, any person aggrieved by the delimitation may, within 14 days of publication of this notice, submit objections in writing to:

The Municipal Demarcation Board
Private Bag X123
Centurion
0046

Fax: 086 5248643
Email: wards@demarcation.org.za

The attached form MDB 5 must please be used to object. The form is also available on www.demarcation.org.za

**MS JANE THUPANA
CHAIRPERSON: MUNICIPAL DEMARCATION BOARD****SCHEDULE**

In terms of section 18(3) of the Local Government: Municipal Structures Act, 1998 (Act 117 of 1998), the MEC responsible for local government has determined that the municipal council consists of 27 councillors.

After having consulted the Independent Electoral Commission, The Municipal Demarcation Board has delimited the municipality into 14 wards in terms of Schedule 1 of the Act.

The number of registered voters in each ward does not vary by more than fifteen percent from the norm. The norm was determined by dividing the total number of voters on the municipal segment of the national common voters roll, namely 39319 voters on 5 March 2014, by the number of wards in the municipality.

An overview map of the boundary of the municipality, with the boundaries of the wards within the municipality, and a map of each ward are attached. In case of a discrepancy between the map and this schedule, the map will prevail. The ward numbers, the voting districts and voting stations in each ward, and the number of voters are as follows:

PROVINSIALE KENNISGEWING 172 VAN 2015**MUNISIPALE AFBAKENINGSRAAD :
AFBAKENING VAN MUNISIPALE WYKE INGEVOLGE DIE WET OP
PLAASLIKE REGERING: MUNISIPALE STRUKTURE, 1998****NEW Local Municipality****EC101**

Ingevolge Item 5(1) van Bylae 1 van die Wet op Plaaslike Regering: Munisipale Strukture, 1998 (Wet No. 117 van 1998) (die Wet) publiseer die Munisipale Afbakeningsraad hiermee sy afbakening van wyke vir die bogenaamde munisipaliteit. Besonderhede van die afbakening is vervat in die Bylae.

Ingevolge item 5(2) van Bylae 1 van die Wet, kan enige persoon wat gegrief is deur 'n afbakening binne 14 dae vanaf publikasie van hierdie kennisgewing skriftelike besware voorlê aan:

Die Munisipale Afbakeningsraad
Privaatsak X123
Centurion
0046

Faks: 086 5248643
E-pos: wards@demarcation.org.za

Die aangehegte vorm MDB5 moet asseblief gebruik word om beswaar aan te teken. Die vorm is ook beskikbaar op www.demarcation.org.za

**MS JANE THUPANA
VOORSITTER : MUNISIPALE AFBAKENINGSRAAD****BYLAE**

Ingevolge artikel 18(3) van die Wet op Plaaslike Regering: Munisipale Strukture, 1998 (Wet 117 van 1998) het die LUR vir plaaslike regering bepaal dat die munisipale raad bestaan uit 27 raadslede.

Na oorlegpleging met die Onafhanklike Verkiesingskommissie het die Munisipale Afbakeningsraad die munisipaliteit in 14 wyke afgebaken ingevolge Bylae 1 van die Wet.

Die getal geregistreerde kiesers in elke wyk, wyk nie meer as vyftien persent van die norm af nie. Die norm is bepaal deur die getal geregistreerde kiesers op die munisipale segment van die nasionale gemeenskaplike kieserslys, naamlik 39319 kiesers op 5 Maart 2014, deur die getal wyke in die munisipaliteit te deel.

'n Oorsigkaart van die munisipale grens met die grense van die wyke binne die munisipale grens, en 'n kaart van elke wyk, is aangeheg. Ingeval van 'n verskil tussen 'n kaart en hierdie bylae, sal die kaart geld.

Die wyknommers, die stemdistrikte en stemlokale in elke wyk, en die getal kiesers is as volg:

Ward 1 comprises of a total of 2495 registered voters.
Wyk 1 bestaan uit 'n totaal van 2495 geregisteerde kiesers.
 MIN VOTERS/KIESER 2388 NORM 2809 MAX VOTERS/KIESER 3230

VOTING DISTRICT No. STEMDISTRIK No.	VOTING STATION NAME STEMLOKAAL NAAM	NUMBER OF VOTERS GETAL KIESERS	SPLIT VD VERDEELDE SD
10020014	SOPKOMBUISSAAL LOTUSVILLE	2078	
10320017	MOBILE VOTING STATION (WALLICEDALE)	314	
10320017	MOBILE VOTING STATION (DOORNDRAAI FARM SHED)	314	
10520075	PRETORIUSKUIL FARM	103	

Ward 2 comprises of a total of 3134 registered voters.
Wyk 2 bestaan uit 'n totaal van 3134 geregisteerde kiesers.
 MIN VOTERS/KIESER 2388 NORM 2809 MAX VOTERS/KIESER 3230

VOTING DISTRICT No. STEMDISTRIK No.	VOTING STATION NAME STEMLOKAAL NAAM	NUMBER OF VOTERS GETAL KIESERS	SPLIT VD VERDEELDE SD
10200014	COMMUNITY HALL	1059	
10090033	GRAAFF-REINET TOWN HALL	2075	

Ward 3 comprises of a total of 3230 registered voters.
Wyk 3 bestaan uit 'n totaal van 3230 geregisteerde kiesers.
 MIN VOTERS/KIESER 2388 NORM 2809 MAX VOTERS/KIESER 3230

VOTING DISTRICT No. STEMDISTRIK No.	VOTING STATION NAME STEMLOKAAL NAAM	NUMBER OF VOTERS GETAL KIESERS	SPLIT VD VERDEELDE SD
10090088	NARSINGSTRAAT PRIMARY SCHOOL	2172	Y
10090134	GRAAFF-REINET PRIMARY SCHOOL	1058	

Ward 4 comprises of a total of 3151 registered voters.
Wyk 4 bestaan uit 'n totaal van 3151 geregisteerde kiesers.
 MIN VOTERS/KIESER 2388 NORM 2809 MAX VOTERS/KIESER 3230

VOTING DISTRICT No. STEMDISTRIK No.	VOTING STATION NAME STEMLOKAAL NAAM	NUMBER OF VOTERS GETAL KIESERS	SPLIT VD VERDEELDE SD
10090022	ISIBANE PRIMARY SCHOOL	1679	
10090044	SAP ACADEMY	762	
10090055	LINGCOM PRIMARY SCHOOL	80	Y
10090123	UMASIZAKHE COMMUNITY HALL	400	Y
10090145	MORNING STAR HOUSE	230	

Ward 5 comprises of a total of 3228 registered voters.
Wyk 5 bestaan uit 'n totaal van 3228 geregisteerde kiesers.
 MIN VOTERS/KIESER 2388 NORM 2809 MAX VOTERS/KIESER 3230

VOTING DISTRICT No. STEMDISTRIK No.	VOTING STATION NAME STEMLOKAAL NAAM	NUMBER OF VOTERS GETAL KIESERS	SPLIT VD VERDEELDE SD
10090066	SPANDAU PUBLIC HIGH SCHOOL	348	Y
10090101	ALEX LAING HALL	780	
10090055	LINGCOM PRIMARY SCHOOL	2100	Y
Ward 6 comprises of a total of 2931 registered voters.			
Wyk 6 bestaan uit 'n totaal van 2931 geregistreerde kiesers.			
MIN VOTERS/KIESER	2388	NORM	2809
		MAX VOTERS/KIESER	3230

VOTING DISTRICT No. STEMDISTRIK No.	VOTING STATION NAME STEMLOKAAL NAAM	NUMBER OF VOTERS GETAL KIESERS	SPLIT VD VERDEELDE SD
10090011	THEMBALISIZWE PRIMARY SCHOOL	2284	
10090123	UMASIZAKHE COMMUNITY HALL	647	Y
Ward 7 comprises of a total of 2620 registered voters.			
Wyk 7 bestaan uit 'n totaal van 2620 geregistreerde kiesers.			
MIN VOTERS/KIESER	2388	NORM	2809
		MAX VOTERS/KIESER	3230

VOTING DISTRICT No. STEMDISTRIK No.	VOTING STATION NAME STEMLOKAAL NAAM	NUMBER OF VOTERS GETAL KIESERS	SPLIT VD VERDEELDE SD
10380035	VREDE HALL	295	
10020025	LIBRARY HALL	1542	
10320028	PLATDRIFT	272	
10090099	ADENDORP TOWN HALL	511	

Ward 8 comprises of a total of 2632 registered voters.			
Wyk 8 bestaan uit 'n totaal van 2632 geregistreerde kiesers.			
MIN VOTERS/KIESER	2388	NORM	2809
		MAX VOTERS/KIESER	3230

VOTING DISTRICT No. STEMDISTRIK No.	VOTING STATION NAME STEMLOKAAL NAAM	NUMBER OF VOTERS GETAL KIESERS	SPLIT VD VERDEELDE SD
10310049	WILLOWMORE SECONDARY SCHOOL	204	
10520020	WDC CLINIC	888	
10310027	WILLOWMORE TOWN HALL	993	
10520053	FUCC PRIMARY SCHOOL	422	Y
10520064	UCC CHURCH SCHOOL	125	

Ward 9 comprises of a total of 2559 registered voters.			
Wyk 9 bestaan uit 'n totaal van 2559 geregistreerde kiesers.			
MIN VOTERS/KIESER	2388	NORM	2809
		MAX VOTERS/KIESER	3230

VOTING DISTRICT No. STEMDISTRIK No.	VOTING STATION NAME STEMLOKAAL NAAM	NUMBER OF VOTERS GETAL KIESERS	SPLIT VD VERDEELDE SD
----------------------------------------	----------------------------------------	-----------------------------------	--------------------------

10310016 WILLOWMORE SPORTS GROUND 2559

Ward 10 comprises of a total of 2404 registered voters.
Wyk 10 bestaan uit 'n totaal van 2404 geregistreerde kiesers.
 MIN VOTERS/KIESER 2388 NORM 2809 MAX VOTERS/KIESER 3230

VOTING DISTRICT No. STEMDISTRIK No.	VOTING STATION NAME STEMLOKAAL NAAM	NUMBER OF VOTERS GETAL KIESERS	SPLIT VD VERDEELDE SD
10410039	RATELSKLOOF SHED	152	
10190012	PRINSVALE	1088	
10130016	JANSENVILLE TOWN HALL	241	Y
10410040	KLIPPLAAT TOWN HALL	923	

Ward 11 comprises of a total of 2933 registered voters.
Wyk 11 bestaan uit 'n totaal van 2933 geregistreerde kiesers.
 MIN VOTERS/KIESER 2388 NORM 2809 MAX VOTERS/KIESER 3230

VOTING DISTRICT No. STEMDISTRIK No.	VOTING STATION NAME STEMLOKAAL NAAM	NUMBER OF VOTERS GETAL KIESERS	SPLIT VD VERDEELDE SD
10130016	JANSENVILLE TOWN HALL	1300	Y
10130027	TP MEJANE MEMORIAL HALL	1633	

Ward 12 comprises of a total of 2392 registered voters.
Wyk 12 bestaan uit 'n totaal van 2392 geregistreerde kiesers.
 MIN VOTERS/KIESER 2388 NORM 2809 MAX VOTERS/KIESER 3230

VOTING DISTRICT No. STEMDISTRIK No.	VOTING STATION NAME STEMLOKAAL NAAM	NUMBER OF VOTERS GETAL KIESERS	SPLIT VD VERDEELDE SD
10290013	STEYTLERVILLE TOWN HALL	1540	
10500051	THE OLD POST OFFICE	42	
10500017	SANDKRAAL	114	
10410017	WATERFORD	263	
10500040	STEYTLERVILLE SHOW GROUND	161	
10410028	SKILPADFONTEIN SHED	173	
10410051	WOLWEFONTEIN HALL	99	

Ward 13 comprises of a total of 2388 registered voters.
Wyk 13 bestaan uit 'n totaal van 2388 geregistreerde kiesers.
 MIN VOTERS/KIESER 2388 NORM 2809 MAX VOTERS/KIESER 3230

VOTING DISTRICT No. STEMDISTRIK No.	VOTING STATION NAME STEMLOKAAL NAAM	NUMBER OF VOTERS GETAL KIESERS	SPLIT VD VERDEELDE SD
10520031	MILLER CONGREGATIONAL SCHOOL	124	
10290024	TOM KASIBE PRIMARY SCHOOL	759	

10500028	DRIE KUILEN	138	
10500039	BEULAH SCHOOL	107	
10310038	FULLARTON PRIMARY	136	
10310050	MORNING SIDE COMMUNITY HALL	956	
10520053	FUCC PRIMARY SCHOOL	168	Y

Ward 14 comprises of a total of 3222 registered voters.

Wyk 14 bestaan uit 'n totaal van 3222 geregistreerde kiesers.

MIN VOTERS/KIESER 2388

NORM 2809

MAX VOTERS/KIESER 3230

VOTING DISTRICT No. STEMDISTRIK No.	VOTING STATION NAME STEMLOKAAL NAAM	NUMBER OF VOTERS GETAL KIESERS	SPLIT VD VERDEELDE SD
10090077	RYNEVELD PRIMARY SCHOOL	2112	
10090066	SPANDAU PUBLIC HIGH SCHOOL	900	Y
10090088	NARSINGSTRAAT PRIMARY SCHOOL	210	Y

FORM/VORM MDB5

WARD DELIMITATION/

WYKSAFBAKENING

**OBJECTION IN TERMS OF ITEM 5(2) OF SCHEDULE 1 TO THE LOCAL GOVERNMENT:
MUNICIPAL STRUCTURES ACT, 1998**

**BESWAAR INGEVOLGE ITEM 5(2) VAN BYLAE 1 VAN DIE WET OP PLAASLIKE REGERING:
MUNISIPALE STRUKTURE, 1998**

Name of municipality/ Naam van Munisipaliteit :.....

Code/Kode :.....

Name of aggrieved person/institution/Naam van beswaarde persoon/instelling :
.....

Contact person in case of an institution/ Kontak persoon in geval van 'n instelling:
.....

Address/Adres:.....

Tel. number/ Tel. nommer:.....Cell number/ Selfoonnommer:

Email address:.....

PLEASE USE ADDITIONAL PAGE SHOULD THE ALTERNATIVE PROPOSALS BE MORE THAN THE FOLLOWING SPACE AVAILABLE.

I request the Municipal Demarcation Board to consider the following alternative proposals/ Ek versoek die Munisipale Afbakeningsraad om die volgende alternatiewe voorstelle te oorweeg:

Ward number/ Wyk nommer	The ward should comprise of the following voting districts (Provide voting district number and the number of voters in brackets e.g. VD1123456(1500)+VD345678(2500)=4000)/ Die wyk moet bestaan uit die volgende stemdistrikte: (Voorsien die stemdistriknommer en die getal geregistreerde kiesers as volg VD1123456(1500)+VD345678(2500)=4000)	Motivation /Motivering

I confirm that/ Ek bevestig dat:

- each cluster of voting districts form a contiguous ward/ die saamgevoegde stemdistrikte vorm 'n aaneenlopende wyk;
- the number of voters in each ward fall within the minimum and maximum of voters allowed per ward/ die getal kiesers in elke wyk is binne die minimum en maksimum getal wat per wyk toegelaat word;
- the proposed ward boundaries comply, in general, with the criteria/ die voorgestelde wyke voldoen in die algemeen aan die kriteria.

SIGNATURE

NAME AND SURNAME

DATE

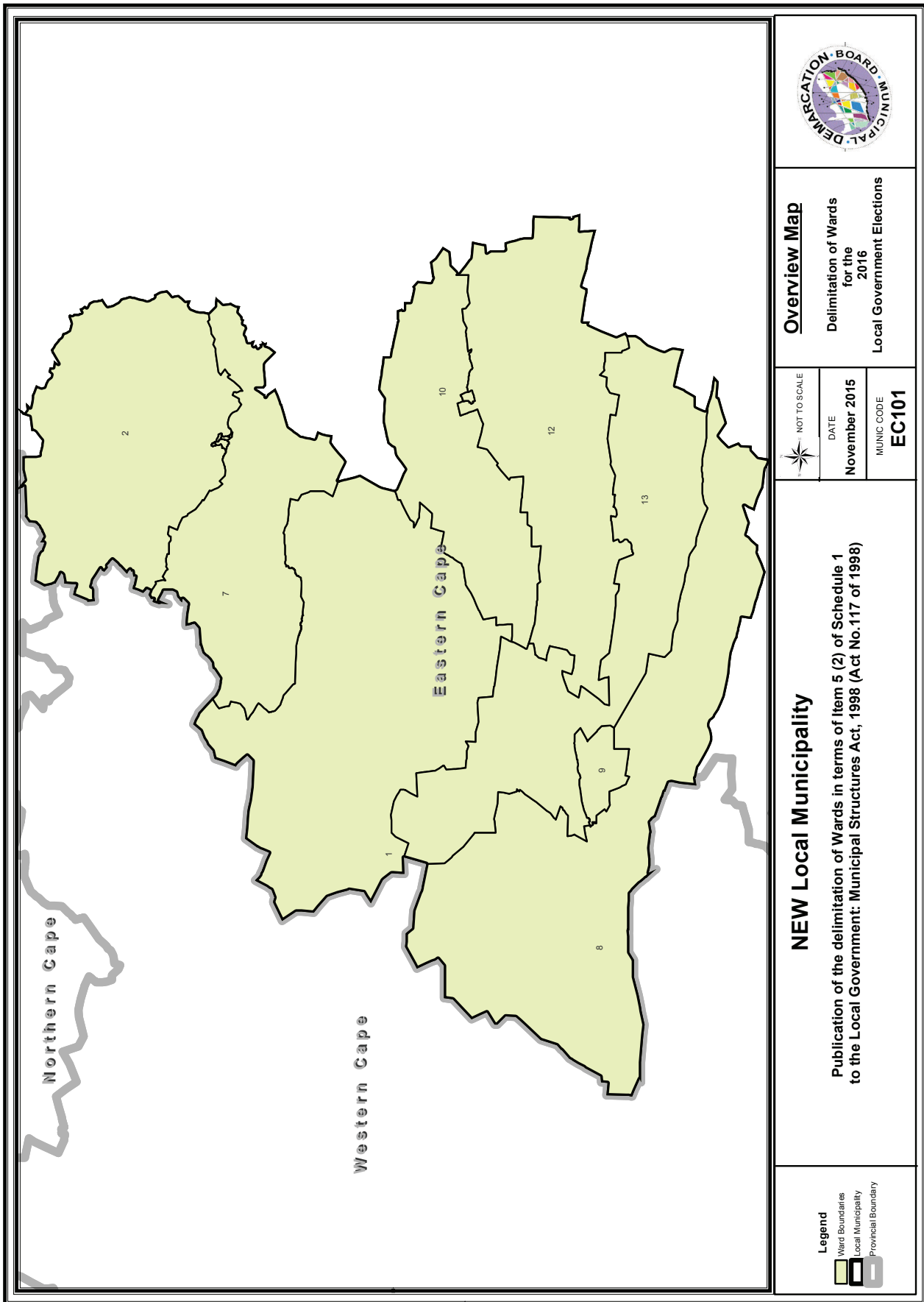

Overview Map
 Delimitation of Wards
 for the
 2016
 Local Government Elections

NOT TO SCALE

DATE
November 2015

MUNIC CODE
EC101

NEW Local Municipality

Publication of the delimitation of Wards in terms of Item 5 (2) of Schedule 1
 to the Local Government: Municipal Structures Act, 1998 (Act No.117 of 1998)

Legend

- Ward Boundaries
- Local Municipality
- Provincial Boundary

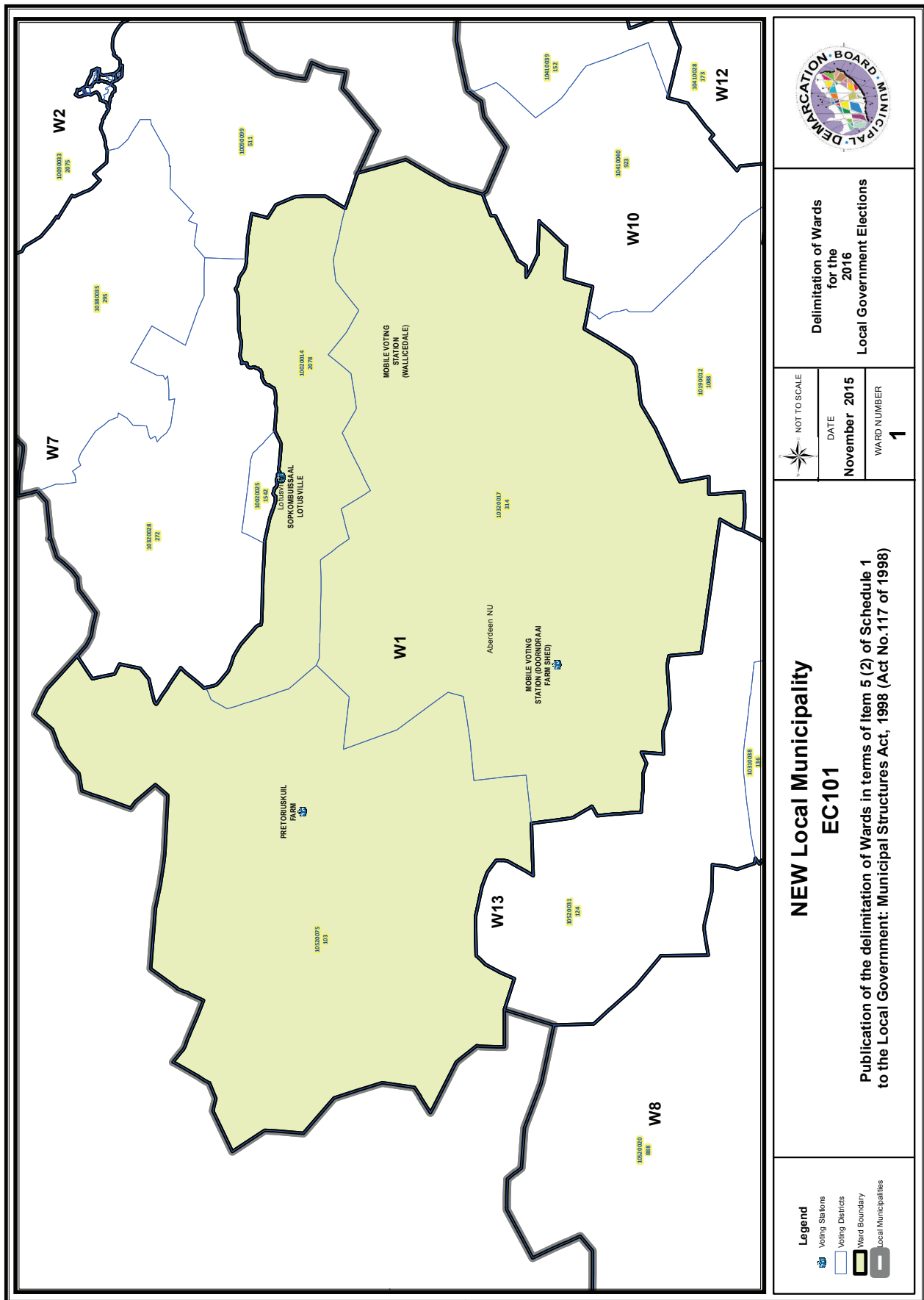

**Delimitation of Wards
for the
2016
Local Government Elections**

NOT TO SCALE
DATE November 2015
WARD NUMBER 1

**NEW Local Municipality
EC101**

**Publication of the delimitation of Wards in terms of Item 5 (2) of Schedule 1
to the Local Government: Municipal Structures Act, 1998 (Act No.117 of 1998)**

- Legend**
- Voting Stations
 - Voting Districts
 - Ward Boundary
 - Local Municipalities

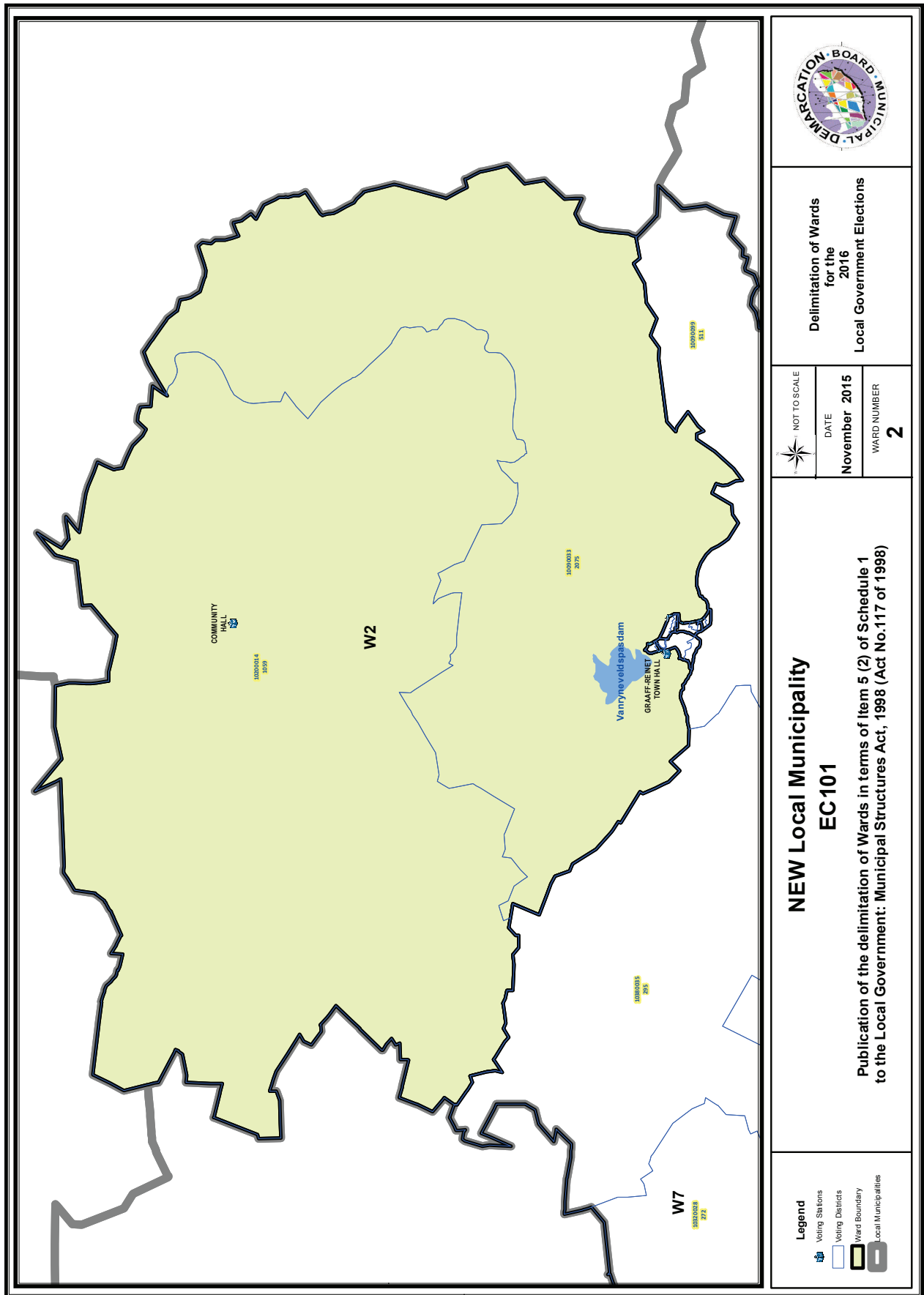

Delimitation of Wards
for the
2016
Local Government Elections

NOT TO SCALE
DATE November 2015
WARD NUMBER 2

**NEW Local Municipality
EC101**

Publication of the delimitation of Wards in terms of Item 5 (2) of Schedule 1
to the Local Government: Municipal Structures Act, 1998 (Act No.117 of 1998)

- Legend**
- Voting Stations
 - Voting Districts
 - Ward Boundary
 - Local Municipalities

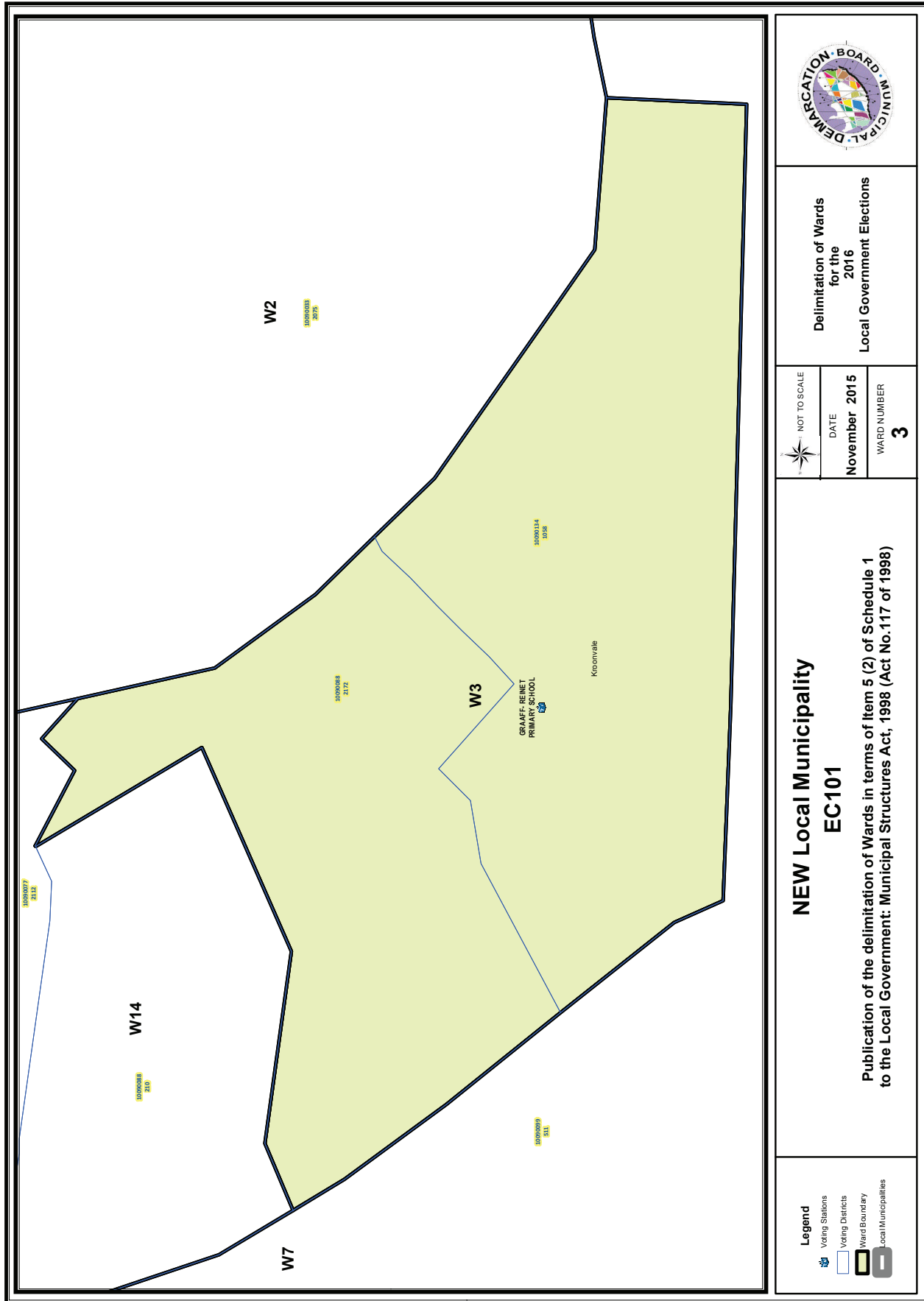

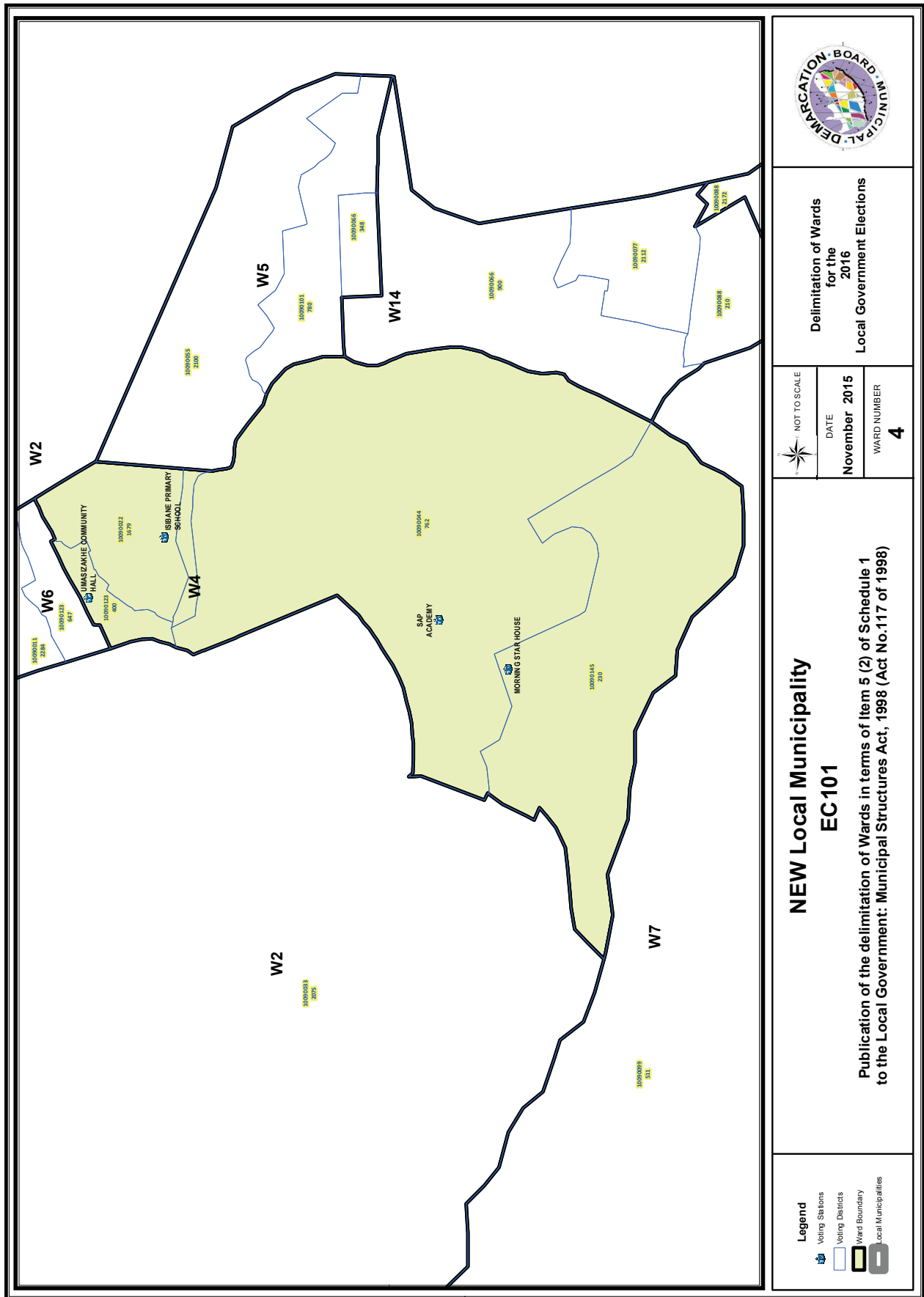

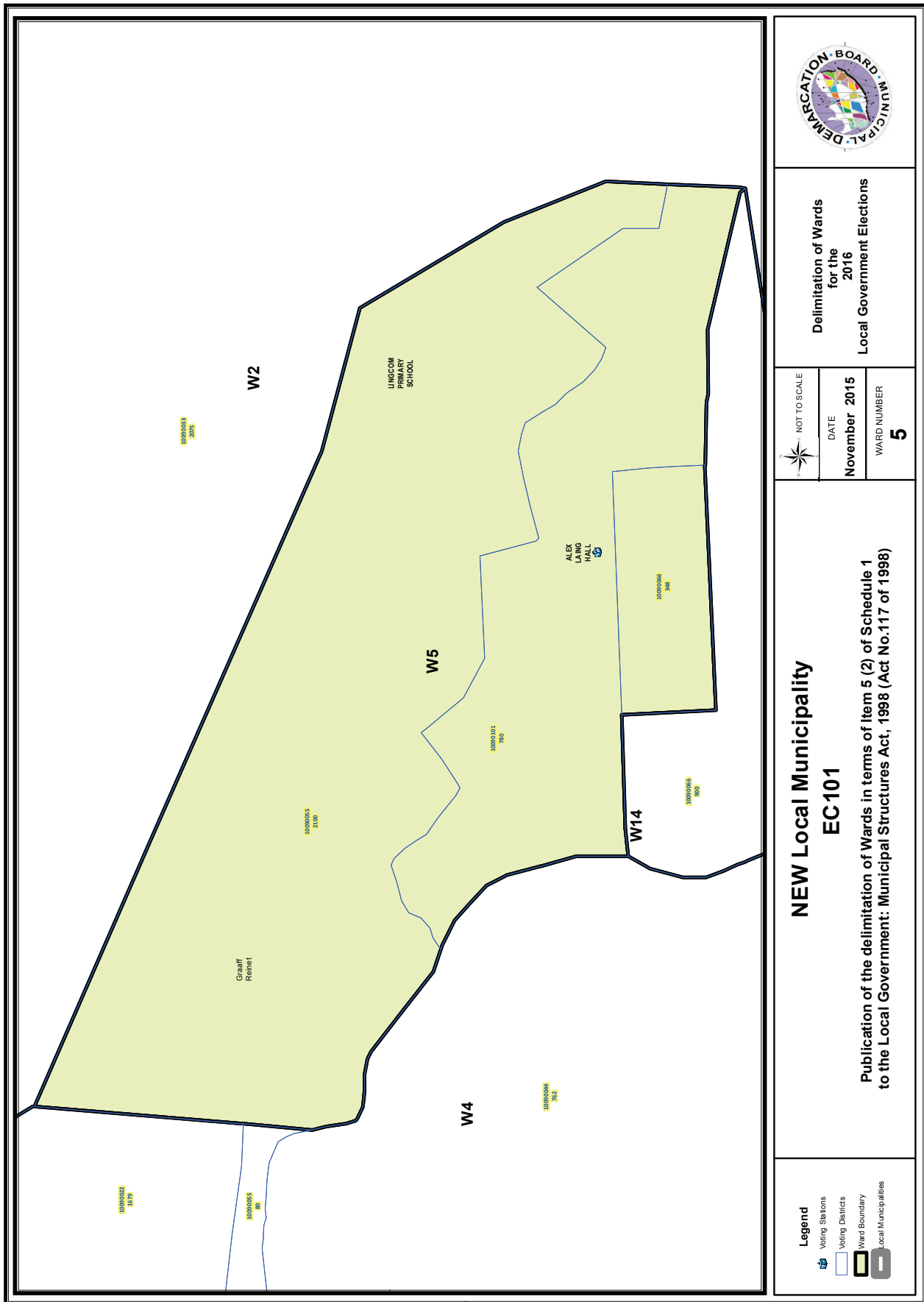

Delimitation of Wards
for the
2016
Local Government Elections

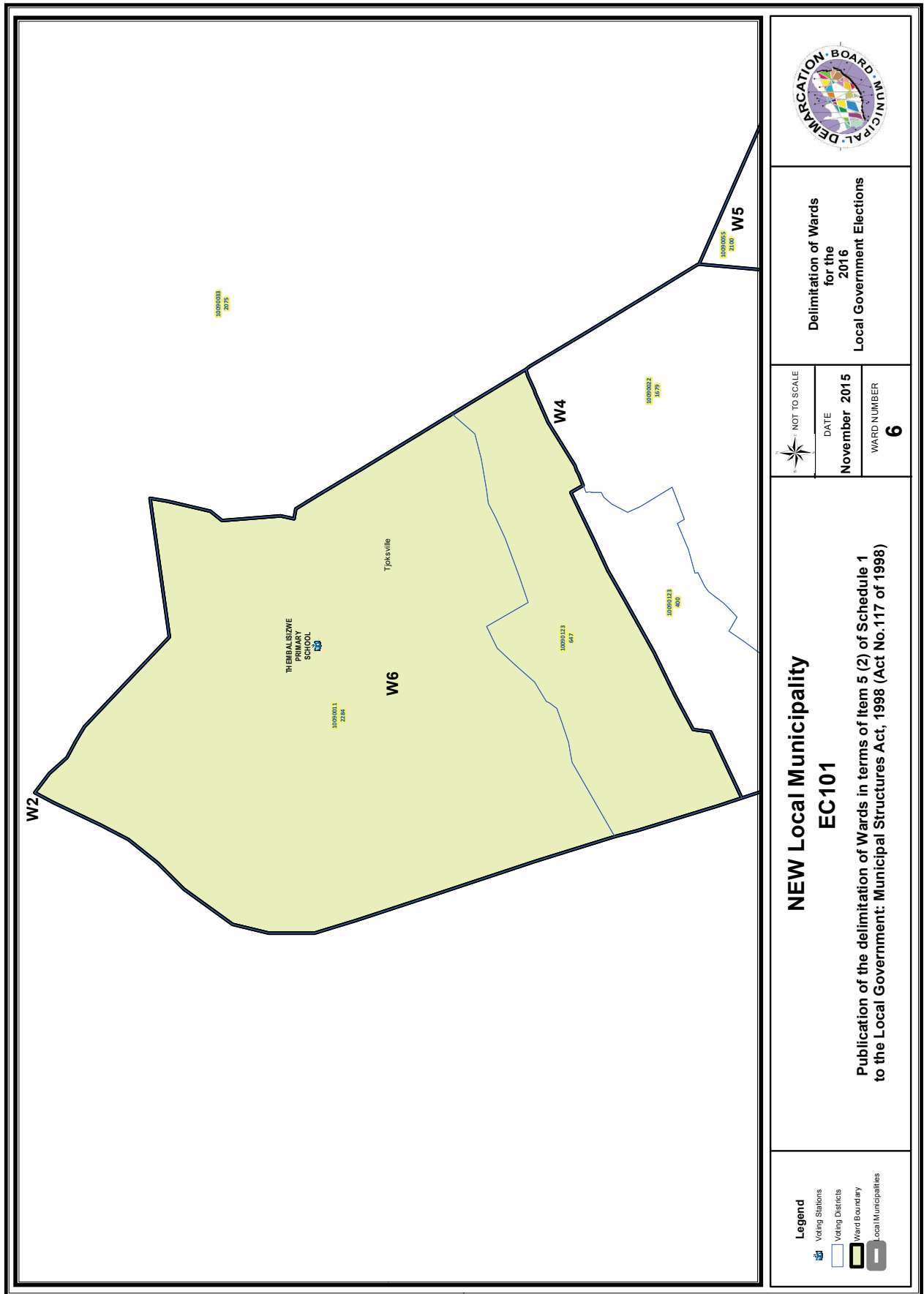

Delimitation of Wards
for the
2016
Local Government Elections



DATE
November 2015

WARD NUMBER
6

**NEW Local Municipality
EC101**

Publication of the delimitation of Wards in terms of Item 5 (2) of Schedule 1
to the Local Government: Municipal Structures Act, 1998 (Act No. 117 of 1998)

- Legend**
- Voting Stations
 - Voting Districts
 - Ward Boundary
 - Local Municipalities

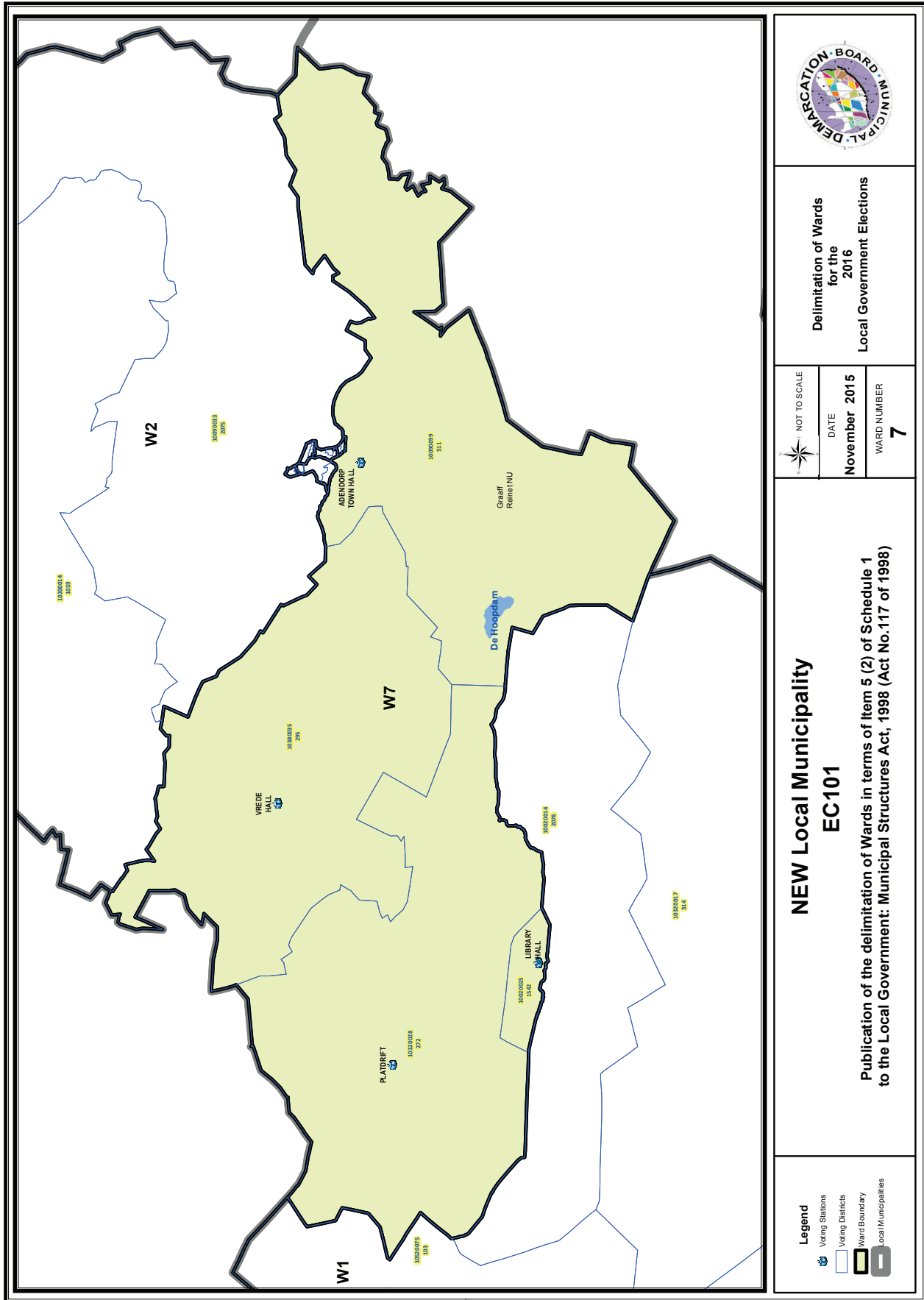

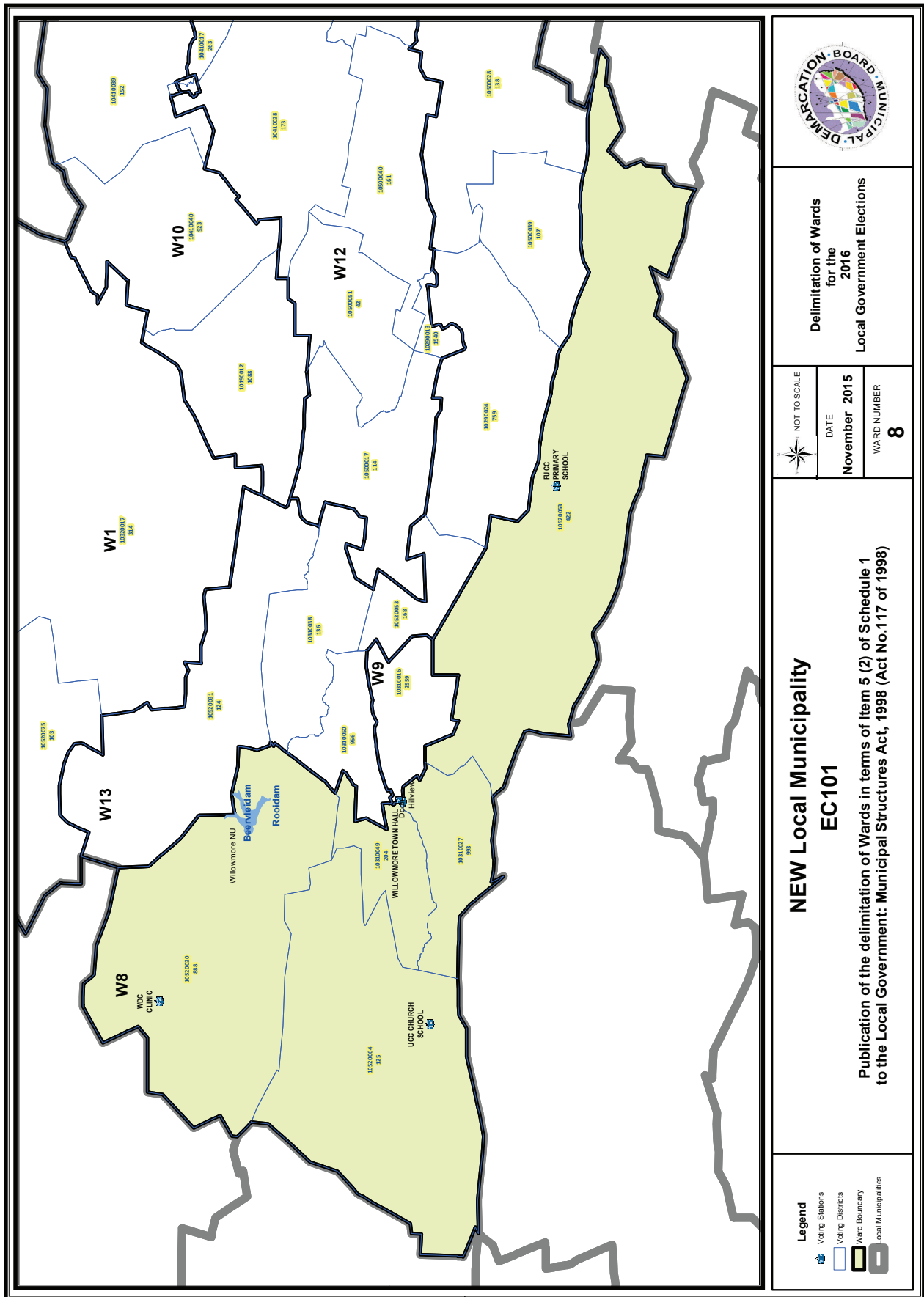

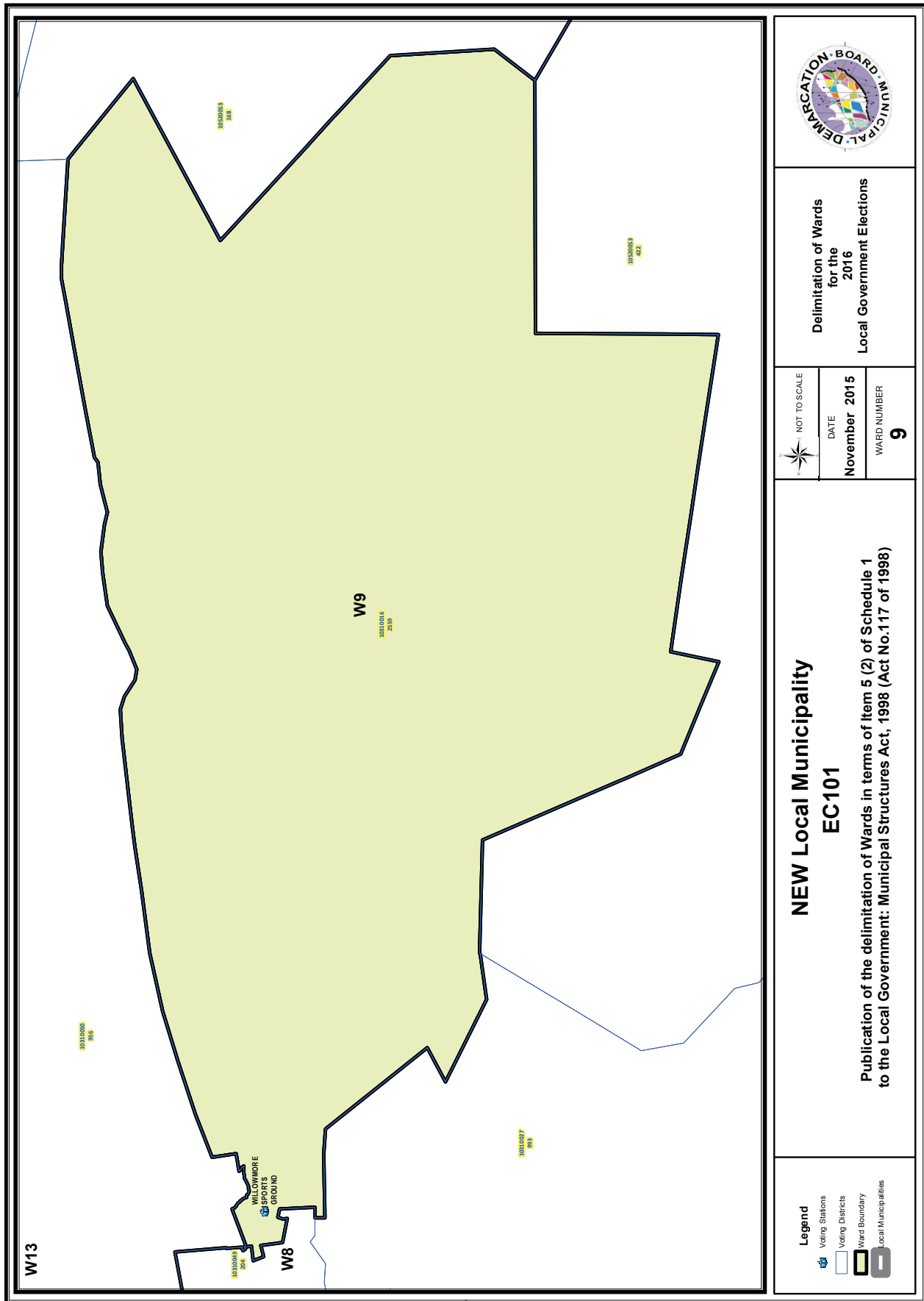

Delimitation of Wards
for the
2016
Local Government Elections

NOT TO SCALE
DATE
November 2015
WARD NUMBER
9

**NEW Local Municipality
EC101**
Publication of the delimitation of Wards in terms of Item 5 (2) of Schedule 1
to the Local Government: Municipal Structures Act, 1998 (Act No.117 of 1998)

- Legend**
- Voting Stations
 - Voting Districts
 - Ward Boundary
 - Local Municipalities

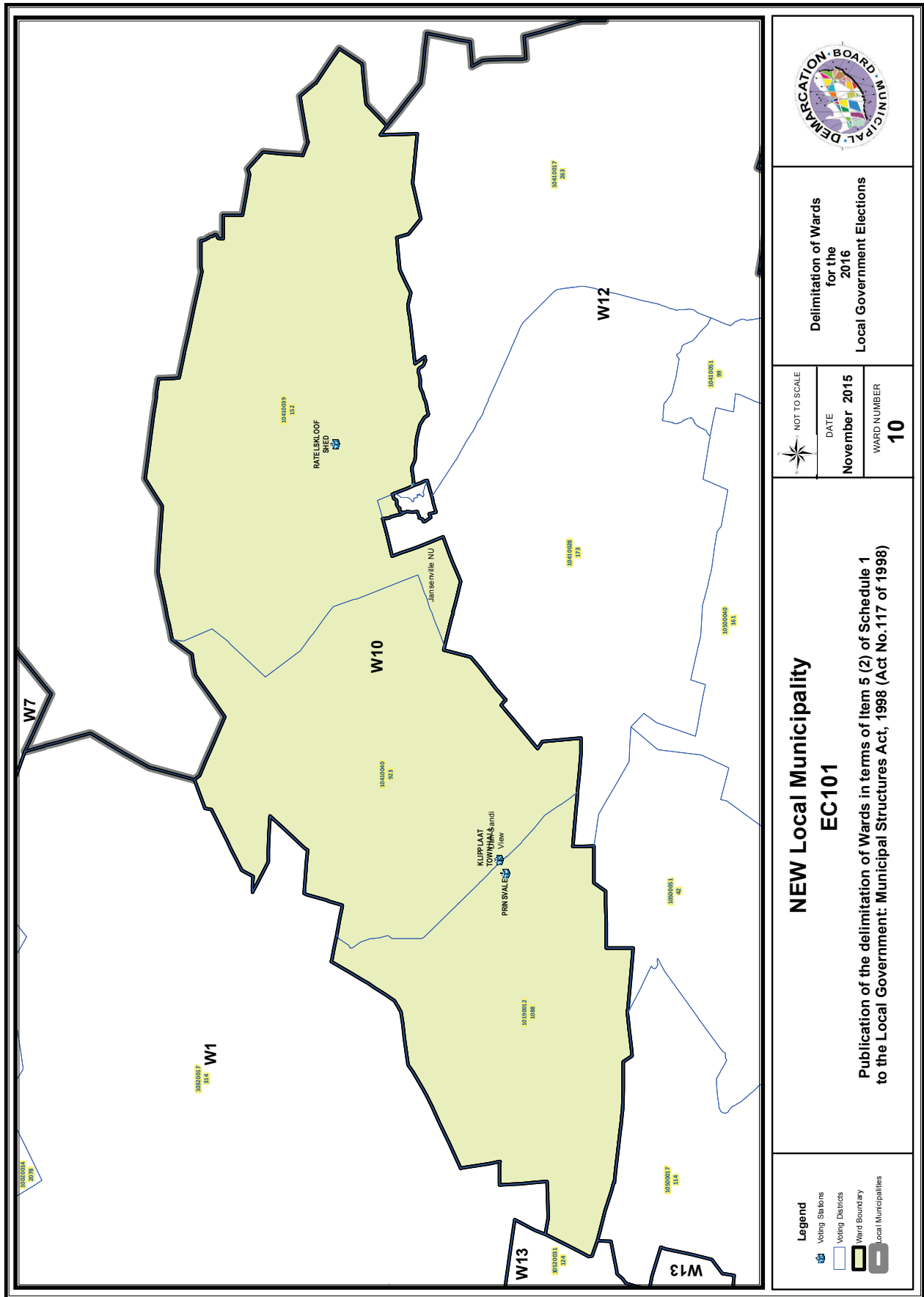

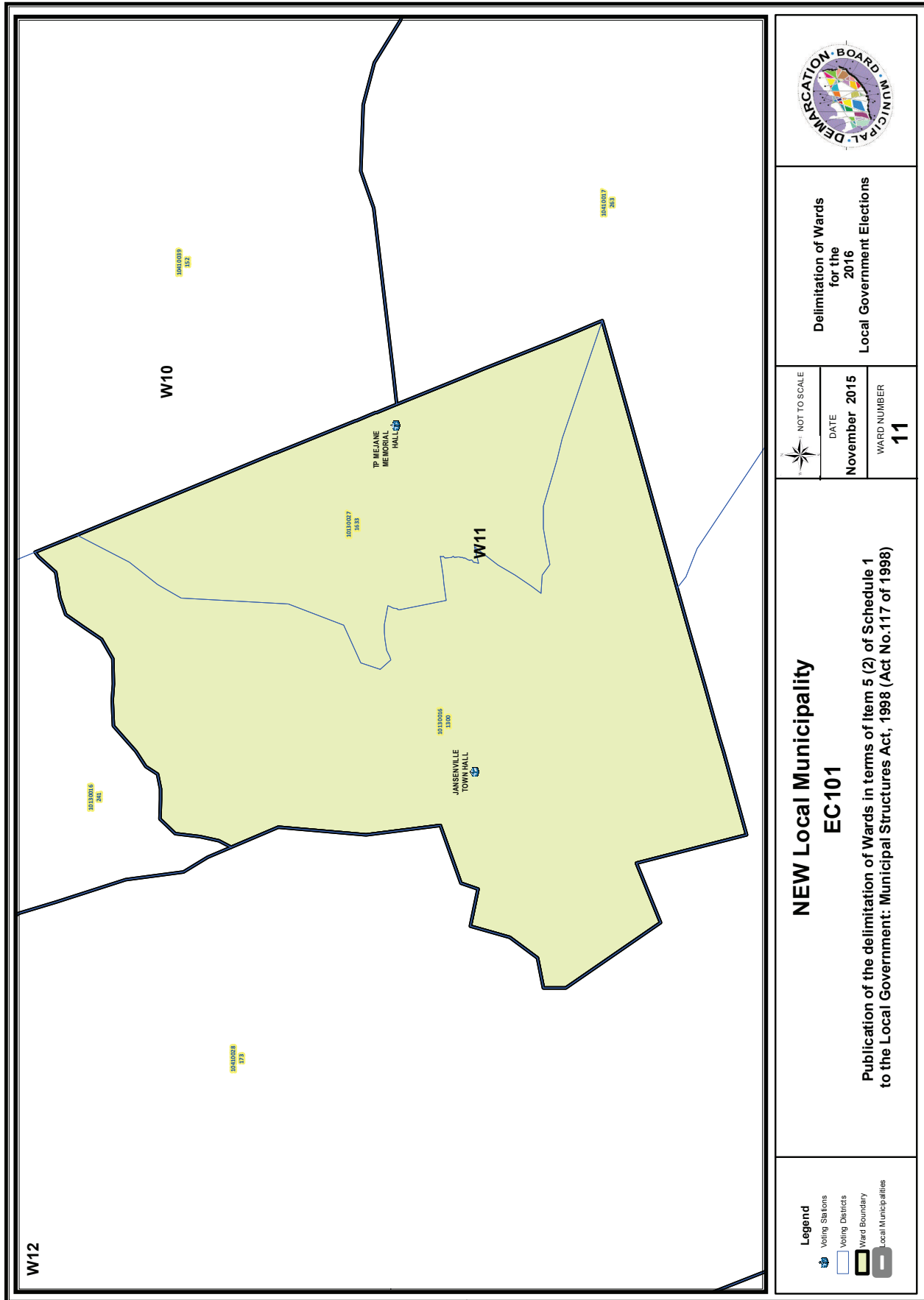

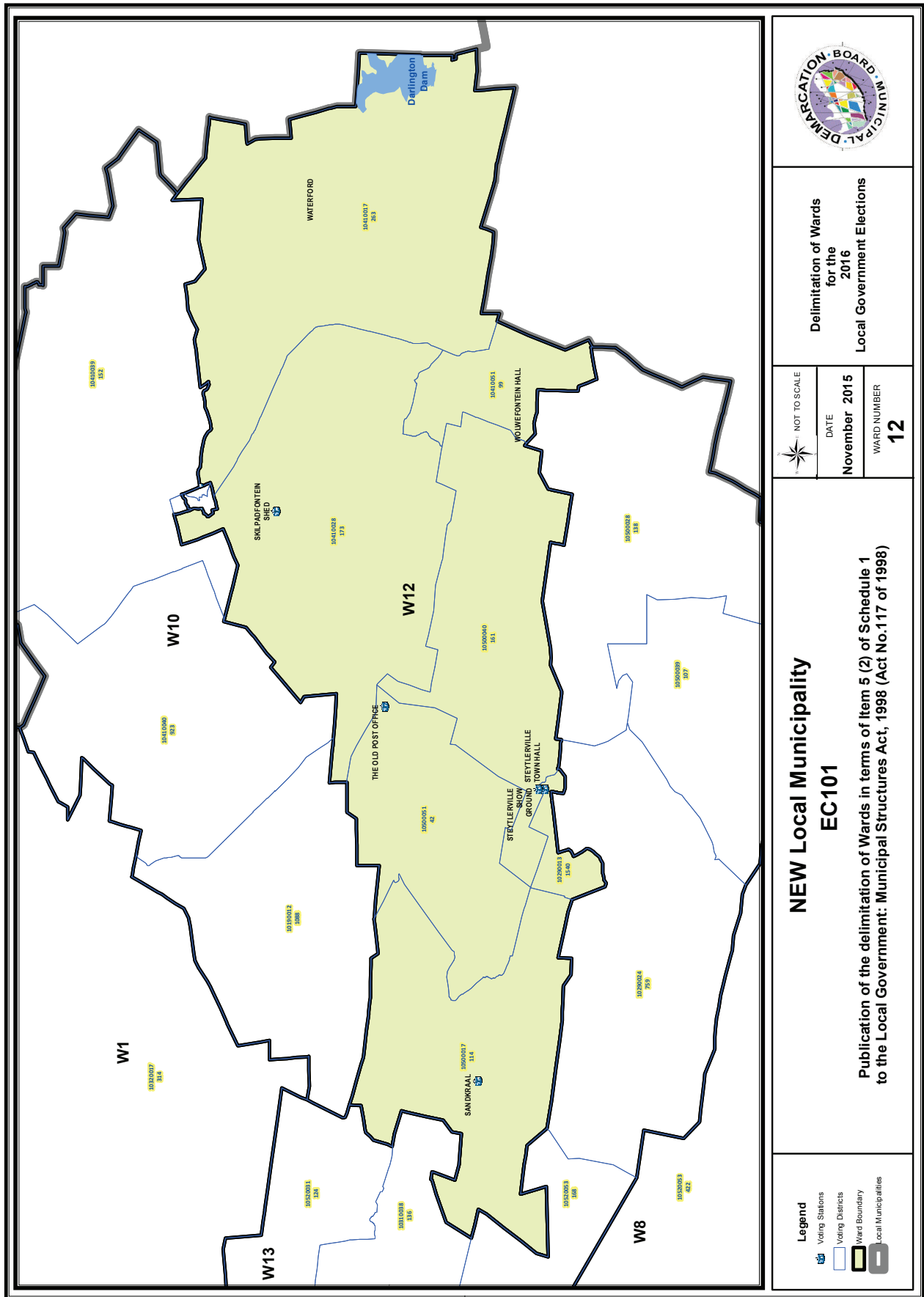

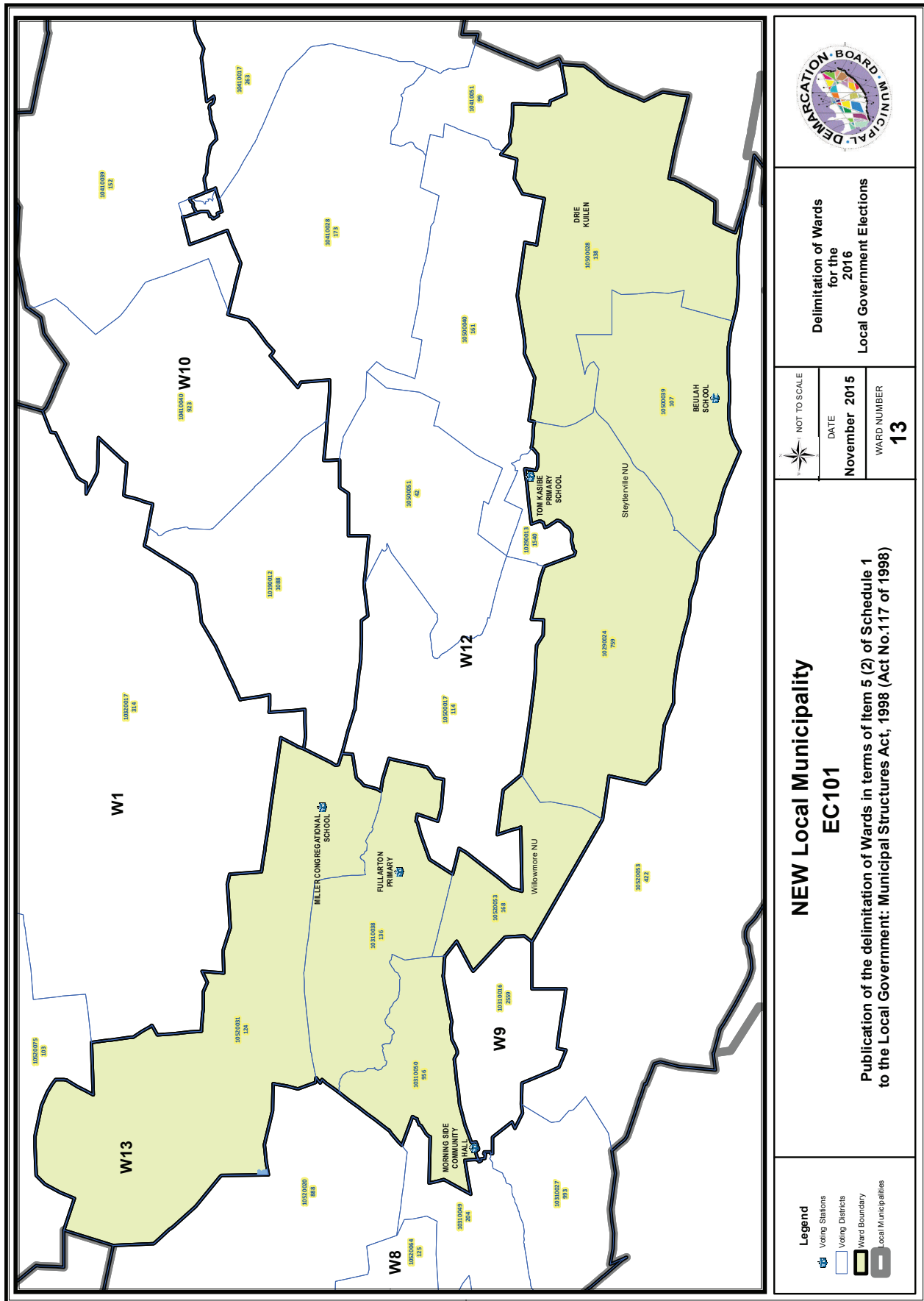

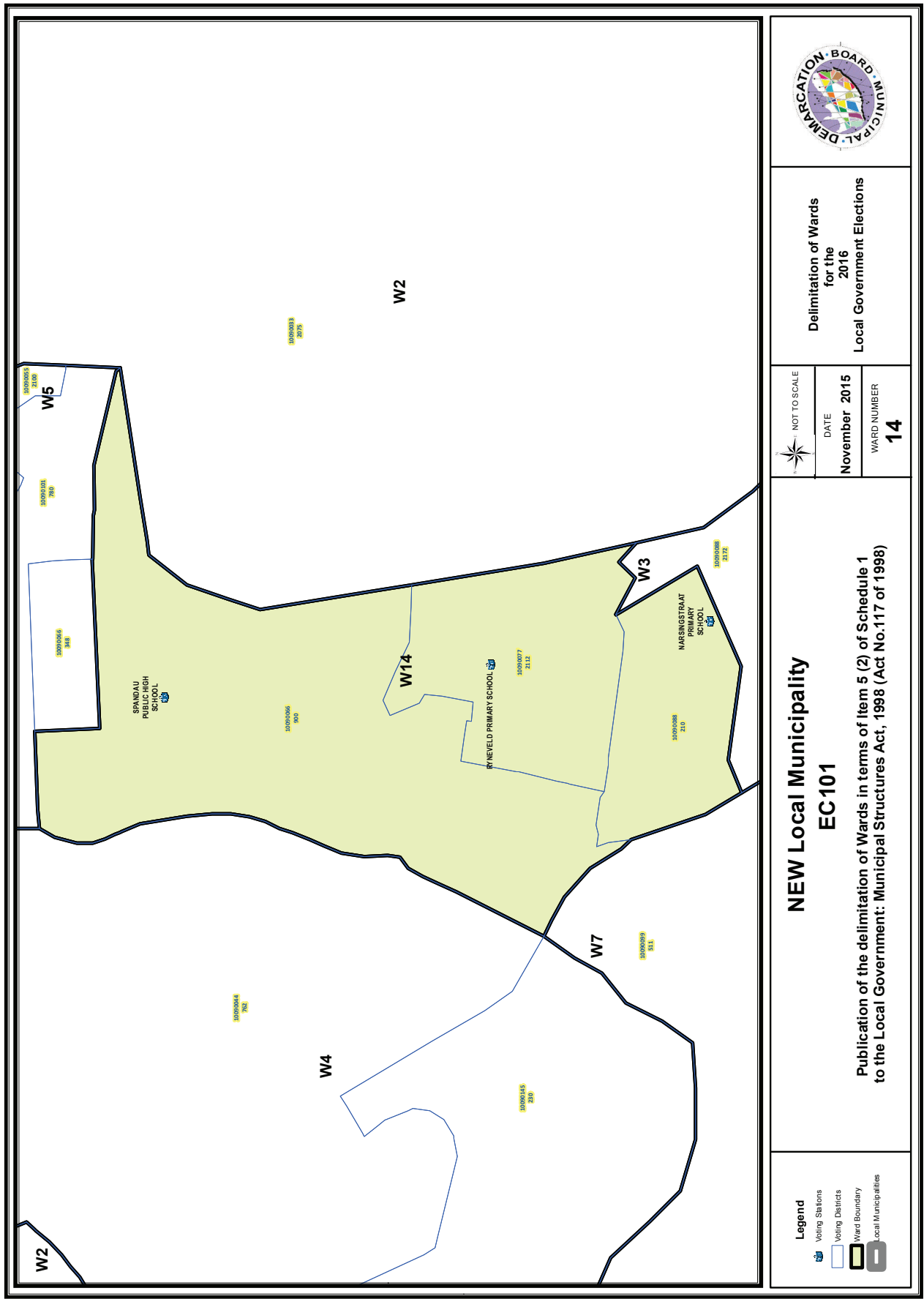

IMPORTANT

Information

from Government Printing Works

Dear Valued Customers,

Government Printing Works has implemented rules for completing and submitting the electronic Adobe Forms when you, the customer, submits your notice request.

Please take note of these guidelines when completing your form.

GPW Business Rules

1. No hand written notices will be accepted for processing, this includes Adobe forms which have been completed by hand.
2. Notices can only be submitted in Adobe electronic form format to the email submission address submit.egazette@gpw.gov.za. This means that any notice submissions not on an Adobe electronic form that are submitted to this mailbox will be **rejected**. National or Provincial gazette notices, where the Z95 or Z95Prov must be an Adobe form but the notice content (body) will be an attachment.
3. Notices brought into GPW by "walk-in" customers on electronic media can only be submitted in Adobe electronic form format. This means that any notice submissions not on an Adobe electronic form that are submitted by the customer on electronic media will be **rejected**. National or Provincial gazette notices, where the Z95 or Z95Prov must be an Adobe form but the notice content (body) will be an attachment.
4. All customers who walk in to GPW that wish to submit a notice that is not on an electronic Adobe form will be routed to the Contact Centre where the customer will be taken through the completion of the form by a GPW representative. Where a customer walks into GPW with a stack of hard copy notices delivered by a messenger on behalf of a newspaper the messenger must be referred back to the sender as the submission does not adhere to the submission rules.
5. All notice submissions that do not comply with point 2 will be charged full price for the notice submission.
6. The current cut-off of all Gazette's remains unchanged for all channels. (Refer to the GPW website for submission deadlines – www.gpwonline.co.za)
7. Incorrectly completed forms and notices submitted in the wrong format will be rejected to the customer to be corrected and resubmitted. Assistance will be available through the Contact Centre should help be required when completing the forms. (012-748 6200 or email info.egazette@gpw.gov.za)
8. All re-submissions by customers will be subject to the above cut-off times.
9. All submissions and re-submissions that miss the cut-off will be rejected to the customer to be submitted with a new publication date.
10. Information on forms will be taken as the primary source of the notice to be published. Any instructions that are on the email body or covering letter that contradicts the notice form content will be ignored.

You are therefore advised that effective from **Monday, 18 May 2015** should you not comply with our new rules of engagement, all notice requests will be rejected by our new system.

Furthermore, the fax number **012- 748 6030** will also be **discontinued** from this date and customers will only be able to submit notice requests through the email address submit.egazette@gpw.gov.za.



Printed by and obtainable from the Government Printer, Bosman Street, Private Bag X85, Pretoria, 0001.
 Contact Centre Tel: 012-748 6200. eMail: info.egazette@gpw.gov.za
 Also available at the Legal Advisory Services, **Province of the Eastern Cape**, Private Bag X0047, Bisho, 5605.
 Tel. (040) 635-0052.