



PROVINCE OF THE EASTERN CAPE
IPHONDO LEMPUMA KOLONI
PROVINSIE OOS-KAAP

**Provincial Gazette
Igazethi Yephondo
Provinsiale Koerant
(Extraordinary)**

Vol. 22

BISHO/KING WILLIAM'S TOWN
14 DECEMBER 2015
14 DESEMBER 2015

No. 3567

We all have the power to prevent AIDS



**AIDS
HELPLINE**

0800 012 322

DEPARTMENT OF HEALTH

Prevention is the cure

N.B. The Government Printing Works will not be held responsible for the quality of "Hard Copies" or "Electronic Files" submitted for publication purposes

ISSN 1682-4556



03567



Government Printing Works

Notice submission deadlines

Government Printing Works has over the last few months implemented rules for completing and submitting the electronic Adobe Forms when you, the customer, submit your notice request.

In line with these business rules, GPW has revised the notice submission deadlines for all gazettes. Please refer to the GPW website www.gpwonline.co.za to familiarise yourself with the new deadlines.

CANCELLATIONS

Don't forget!

Cancellation of notice submissions are accepted by GPW according to the deadlines stated in the table above. Non-compliance to these deadlines will result in your request being failed. **Please pay special attention to the different deadlines for each gazette.**

Please note that any notices cancelled after the cancellation deadline will be published and charged at full cost.

Requests for cancellation must be sent by the original sender of the notice and must accompanied by the relevant notice reference number (N-) in the email body.

AMENDMENTS TO NOTICES

take note!

With effect **from 01 October**, GPW will not longer accept amendments to notices. The cancellation process will need to be followed and a new notice submitted thereafter for the next available publication date.

CUSTOMER INQUIRIES



Many of our customers request immediate feedback/confirmation of notice placement in the gazette from our Contact Centre once they have submitted their notice – While GPW deems it one of their highest priorities and responsibilities to provide customers with this requested feedback and the best service at all times, we are only able to do so once we have started processing your notice submission.

GPW has a **2-working day turnaround time for processing notices** received according to the business rules and deadline submissions.

Please keep this in mind when making inquiries about your notice submission at the Contact Centre.

PROOF OF PAYMENTS

REMINDER

GPW reminds you that all notice submissions **MUST** be submitted with an accompanying proof of payment (PoP) or purchase order (PO). If any PoP's or PO's are received without a notice submission, it will be failed and your notice will not be processed.

When submitting your notice request to submit.egazette@gpw.gov.za, please ensure that a purchase order (GPW Account customer) or proof of payment (non-GPW Account customer) is included with your notice submission. All documentation relating to the notice submission must be in a single email.

A reminder that documents must be attached separately in your email to GPW. (In other words, your email should have an Adobe Form plus proof of payment/purchase order – 2 separate attachments – where notice content is applicable, it should also be a 3rd separate attachment).

REMINDER OF THE GPW BUSINESS RULES

- Single notice, single email – with proof of payment or purchase order.
- All documents must be attached separately in your email to GPW.
- 1 notice = 1 form, i.e. each notice must be on a separate form
- Please submit your notice **ONLY ONCE**.
- Requests for information, quotations and inquiries must be sent to the Contact Centre **ONLY**.
- The notice information that you send us on the form is what we publish. Please do not put any instructions in the email body.

DISCLAIMER:

Government Printing Works reserves the right to apply the 25% discount to all Legal and Liquor notices that comply with the business rules for notice submissions for publication in gazettes.

National, Provincial, Road Carrier Permits and Tender notices will pay the price as published in the Government Gazettes.

For any information, please contact the eGazette Contact Centre on 012-748 6200 or email info.egazette@gpw.gov.za

ADVERTISEMENT

Gazette *Page*
No. *No.*

PROVINCIAL NOTICES • PROVINSIALE KENNISGEWINGS

193	Local Government: Municipal Structures Act (117/1998): Municipal Demarcation Board: Delimitation of municipal wards: Tsolwana/Inkwanca/Lukanji Local Municipality (EC139)	3567	4
-----	---	------	---

PROVINCIAL NOTICES • PROVINSIALE KENNISGEWINGS**PROVINCIAL NOTICE 193 OF 2015**

**MUNICIPAL DEMARCATION BOARD : DELIMITATION OF
MUNICIPAL WARDS IN TERMS OF THE LOCAL
GOVERNMENT : MUNICIPAL STRUCTURES ACT, 1998.**

Tsolwana/Inkwanca/Lukanji Local Municipality**EC139**

In terms of Item 5(2) of Schedule 1 to the Local Government: Municipal Structures Act, 1998 (Act No. 117 of 1998) ("the Act") the Municipal Demarcation Board has considered written objections to its determination of wards.

Wards delimited and listed in Schedule 1 have been varied by the Board.
Wards listed in Schedule 2 have been confirmed by the Board.

Die Munisipale Afbakeningsraad het ingevolge Item 5(2) van Bylae 1 van die Wet op Plaaslike Regering: Munisipale Regering: Munisipale Strukture, 1998 (Wet No. 117 van 1998) ("die Wet"), besware teen sy afbakening van wyke oorweeg.

Wyke afgebaken en gelys in Bylae 1 is deur die Raad gewysig.
Wyke gelys in Bylae 2 is deur die Raad bevestig.

MS JANE THUPANA

CHAIRPERSON: MUNICIPAL DEMARCATION BOARD

SCHEDULE 1/BYLAE 1

Ward 22 comprises of a total of 4025 registered voters.
Wyk 22 bestaan uit 'n totaal van 4025 geregistreerde kiesers.

MIN VOTERS/KIESER 3023

NORM 3557

MAX VOTERS/KIESER 4091

VOTING DISTRICT No. STEMDISTRIK No.	VOTING STATION NAME STEMLOKAAL NAAM	NUMBER OF VOTERS GETAL KIESERS	SPLIT VD VERDEELDE SD
11100070	EMJIKELWENI PRIMARY SCHOOL	445	
11100081	YONDA COMBINED PRIMARY SCHOOL	571	
11100159	MTHWAKAZI CONGREGATIONAL CHURCH	304	
11100171	HACKNEY CONGREGATIONAL CHURCH	491	
11100238	MUSWA PRIMARY SCHOOL	201	
11100294	CIMEZILE SCHOOL	395	
11100036	AME CHURCH	360	
11100205	TSITSIKAMA HIGHER PRIMARY SCHOOL	367	
11100249	HEWU SENIOR SECONDARY SCHOOL	317	
11100328	KHULASIZWE JUNIOR PRIMARY SCHOOL	143	
11100339	ROOMANSLAAGTE JUNIOR SENIOR PRIMARY SCHOO	211	
11100317	EARDLEY JUNIOR AND SENIOR PRIMARY SCHOOL	220	

Ward 28 comprises of a total of 3170 registered voters.
Wyk 28 bestaan uit 'n totaal van 3170 geregistreerde kiesers.





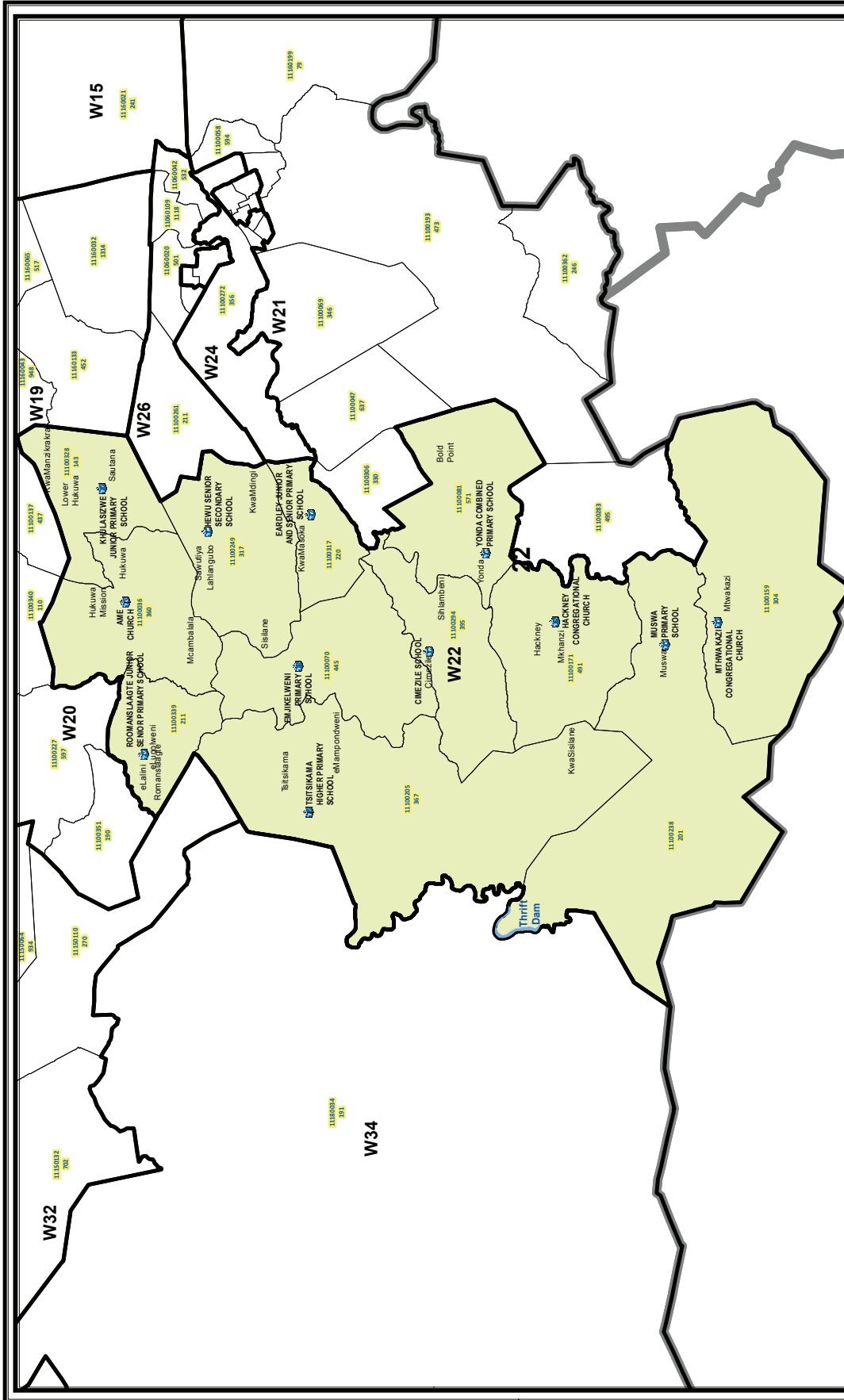

MIN VOTERS/KIESER 3023

NORM 3557

MAX VOTERS/KIESER 4091

VOTING DISTRICT No. STEMDISTRIK No.	VOTING STATION NAME STEMLOKAAL NAAM	NUMBER OF VOTERS GETAL KIESERS	SPLIT VD VERDEELDE SD
11170022	LANGE WATERVOOR (SONSKYN FARM)	127	
11020048	SIYAQAQAMBA CRECHE	701	
11020105	DENNEKRUIN HALL	290	
11020116	METHODIST CHURCH IN AFRICA	71	
11140018	MOLTENO TOWN HALL	680	
11020060	TEMPORARY VOTING STATION (PHUMLANI LOCATION	585	
11020059	NCEBA PUBLIC SCHOOL	716	



	<p>Delimitation of Wards for the 2016 Local Government Elections</p>
<p>NOT TO SCALE</p> 	<p>DATE December 2015</p> <p>WARD NUMBER 22</p>
<p>Tsolwana/Inkwanca/Lukanji Local Municipality EC139</p> <p>Publication of the delimitation of Wards in terms of item 5 (2) of Schedule 1 to the Local Government: Municipal Structures Act, 1998 (Act No.117 of 1998)</p>	
<p>Legend</p> <ul style="list-style-type: none">  Voting Stations  Voting Districts  Ward Boundary  Local Municipalities 	

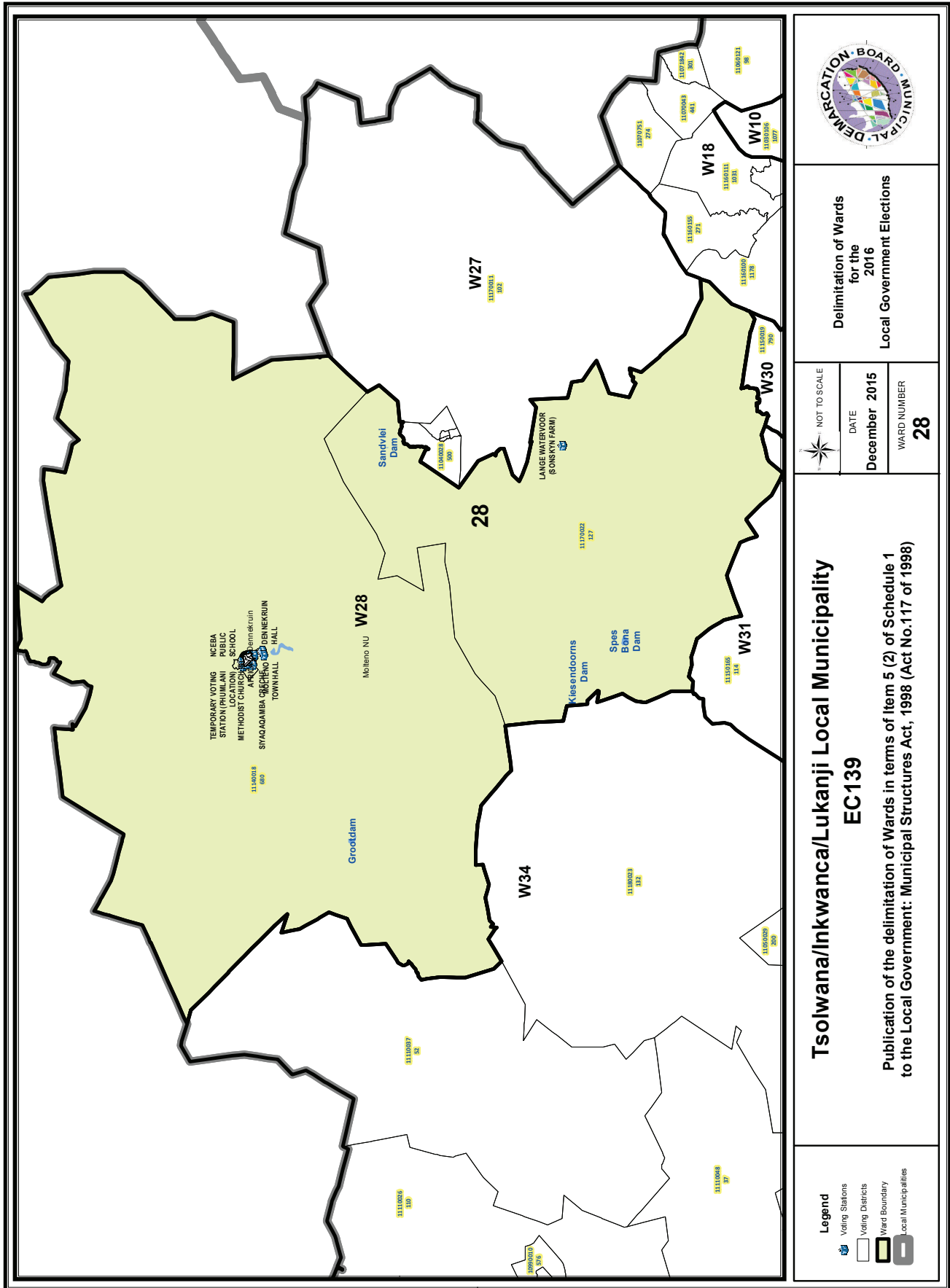

Delimitation of Wards
for the
2016
Local Government Elections

NOT TO SCALE
DATE
December 2015
WARD NUMBER
28

Tsolwana/Inkwanca/Lukanji Local Municipality
EC139
Publication of the delimitation of Wards in terms of Item 5 (2) of Schedule 1
to the Local Government: Municipal Structures Act, 1998 (Act No.117 of 1998)

Legend

 Voting Stations
 Voting Districts
 Ward Boundary
 Local Municipalities

EASTERN CAPE PROVINCE

SCHEDULE / BYLAE 2

Municipality	Code	Wards to be Confirmed	Date	Notice Number	Provincial Gazette Number
Tsolwana/Inkwanca/ Lukhanji	EC139	Wards not in Schedule 1	16 Nov 2015	165	3545

IMPORTANT

Information

from Government Printing Works

Dear Valued Customers,

Government Printing Works has implemented rules for completing and submitting the electronic Adobe Forms when you, the customer, submits your notice request.

Please take note of these guidelines when completing your form.

GPW Business Rules

1. No hand written notices will be accepted for processing, this includes Adobe forms which have been completed by hand.
2. Notices can only be submitted in Adobe electronic form format to the email submission address submit.egazette@gpw.gov.za. This means that any notice submissions not on an Adobe electronic form that are submitted to this mailbox will be **rejected**. National or Provincial gazette notices, where the Z95 or Z95Prov must be an Adobe form but the notice content (body) will be an attachment.
3. Notices brought into GPW by "walk-in" customers on electronic media can only be submitted in Adobe electronic form format. This means that any notice submissions not on an Adobe electronic form that are submitted by the customer on electronic media will be **rejected**. National or Provincial gazette notices, where the Z95 or Z95Prov must be an Adobe form but the notice content (body) will be an attachment.
4. All customers who walk in to GPW that wish to submit a notice that is not on an electronic Adobe form will be routed to the Contact Centre where the customer will be taken through the completion of the form by a GPW representative. Where a customer walks into GPW with a stack of hard copy notices delivered by a messenger on behalf of a newspaper the messenger must be referred back to the sender as the submission does not adhere to the submission rules.
5. All notice submissions that do not comply with point 2 will be charged full price for the notice submission.
6. The current cut-off of all Gazette's remains unchanged for all channels. (Refer to the GPW website for submission deadlines – www.gpwonline.co.za)
7. Incorrectly completed forms and notices submitted in the wrong format will be rejected to the customer to be corrected and resubmitted. Assistance will be available through the Contact Centre should help be required when completing the forms. (012-748 6200 or email info.egazette@gpw.gov.za)
8. All re-submissions by customers will be subject to the above cut-off times.
9. All submissions and re-submissions that miss the cut-off will be rejected to the customer to be submitted with a new publication date.
10. Information on forms will be taken as the primary source of the notice to be published. Any instructions that are on the email body or covering letter that contradicts the notice form content will be ignored.

You are therefore advised that effective from **Monday, 18 May 2015** should you not comply with our new rules of engagement, all notice requests will be rejected by our new system.

Furthermore, the fax number **012- 748 6030** will also be **discontinued** from this date and customers will only be able to submit notice requests through the email address submit.egazette@gpw.gov.za.



eGazette



Printed by and obtainable from the Government Printer, Bosman Street, Private Bag X85, Pretoria, 0001.
 Contact Centre Tel: 012-748 6200. eMail: info.egazette@gpw.gov.za
 Also available at the Legal Advisory Services, **Province of the Eastern Cape**, Private Bag X0047, Bisho, 5605.
 Tel. (040) 635-0052.