CONTENTS -INHOUD

<i>No.</i>	<i>Page No.</i>	<i>Gazette No.</i>
GENERAL NOTICE		
3826	3	248
Gauteng Transport Infrastructure Act (8/2001): Expropriations of tunnel servitudes in respect of the Gautrain Rapid Rail Link Project between Park Station (Johannesburg) and Marlboro.		

GENERAL NOTICE

NOTICE 3826 OF 2007

NOTICE OF EXPROPRIATIONS OF TUNNEL SERVITUDES IN RESPECT OF THE GAUTRAIN RAPID RAIL LINK PROJECT BETWEEN PARK STATION (JOHANNESBURG) AND MARLBORO

1. In terms of sections 19(1) and 23(5) of the Gauteng Transport Infrastructure Act, 2001 (Act 8 of 2001) the Member of the Executive Council of the Province of Gauteng responsible for provincial roads (herein referred to as the MEC) and for the public purpose of implementing the Gautrain Rapid Rail Link project between Pretoria, Johannesburg and the O. R Tambo International Airport, hereby expropriates the rights described hereunder in respect of the following land:

PROPERTY DESCRIPTION	LOCATION	TITLE DEED NO	SIZE OF PROPERTY	AREA AFFECTED	DEPTH OF TUNNEL
Erf 4539 Johannesburg	Hillbrow	Unknown	Unknown	587 m ²	36-38
Remaining extent of Erf 4354 Johannesburg	Hillbrow	T5747/1912	Unknown	632 m-	36-38
Portion 1 of Erf 4479 Johannesburg	Hillbrow	T36811/2000	2349m ²	1863 m ²	36-38
Remaining extent of Erf 4352 Johannesburg	Hillbrow	G39/1931	Unknown	652m ²	36-38
Remaining extent of Erf 4589 Johannesburg	Hillbrow	Unknown	2591m ²	1146 m ²	29-45
Erf 3756 Johannesburg	Hillbrow	Unknown	248m ²	246 m ²	54-59
Erf 5168 Johannesburg	Hillbrow	T10317/1984	Unknown	724 m ²	54-59
Erf 4457 Johannesburg	Hillbrow	Unknown	991m ²	944 m ²	58-59
Erf 3914 Johannesburg	Hillbrow	Unknown	Unknown	12 m ²	58-59
Erf 3915 Johannesburg	Hillbrow	G14/1946	Unknown	134 m ²	58-59
Erf 4017 Johannesburg	Hillbrow	T5665/1933	Unknown	155 m ²	58-60
Erf 4018 Johannesburg	Hillbrow	T5665/1933	Unknown	42 m ²	58-60
Erf 5000 Johannesburg	Hillbrow	Unknown	495m ²	495 m ²	58-60
Erf 5194 Johannesburg	Hillbrow	Unknown	Unknown	811 m ²	59-62

Erf Johannesburg	4026	Hillbrow	Unknown	815m ²	173 m ²	59-62
Erf Johannesburg	4092	Hillbrow	G41/1944	Unknown	436 m ²	62-67
Erf Johannesburg	4643	Hillbrow	T7174/1971	1529m ²	1116 m ²	62-67
Erf Johannesburg	5014	Hillbrow	Unknown	Unknown	937 m ²	76-86
Erf Johannesburg	4138	Hillbrow	Unknown	Unknown	489 m ²	76-86
Erf Johannesburg	4742	Hillbrow	Unknown	Unknown	1193 m ²	76-86
Erf 2402 Houghton Estate		Houghton Estate	T2194/1983	3672m ²	1042 m ²	94-96
Erf 2398 Houghton Estate		Houghton Estate	Unknown	Unknown	1886 m ²	52-57
Erf 2399 Houghton Estate		Houghton Estate	Unknown	Unknown	2115 m ²	52-57
Remaining extent of Erf 613 Parktown		Parktown	T7988/2004	5635m ²	259 m ²	49-65
Erf 663 Killarney		Killarney	Unknown	Unknown	1860m ²	49-65
Portion 3 of Erf 661 Killarney		Killarney	Unknown	2667m ²	2031m ²	49-65
Remaining extent of Erf 661 Killarney		Killarney	Unknown	4358 m ²	1106m ²	49-65
Erf 640 Parktown		Parktown	Unknown	Unknown	794 m ²	39-49
Erf 644 Killarney		Killarney	Unknown	Unknown	1685m ²	39-49
Erf 688 Killarney		Killarney	Unknown	Unknown	2361 m ²	39-49
Erf 652 Killarney		Killarney	T14562/1976	Unknown	268m ²	32-34
Erf 917 Parktown		Parktown	Unknown	Unknown	786m ²	20-32
Erf 646 Parktown		Parktown	Unknown	Unknown	364m ²	26-28
Erf 647 Parktown		Parktown	Unknown	Unknown	15m ²	26-28
Erf 649 Parktown		Parktown	Unknown	Unknown	620m ²	26-28
Erf 675 Killarney		Killarney	Unknown	2070 m ²	2005 m ²	30-32
Erf 681 Killarney		Killarney	Unknown	Unknown	2260 m ²	30-32
Erf 392 Killarney		Killarney	T64331/200 1	496 m ²	260 m ²	27-30
Erf 393 Killarney		Killarney	T64331/200 1	495 m ²	495 m ²	27-30
Erf 262 Killarney		Killarney	Unknown	495 m-	44 m ²	24-27
Erf 263 Killarnev		Killarnev	Unknown	495 m ²	461 m ²	24-27
Erf 264 Killarney		Killarney	Unknown	475 m ²	475 m ²	24-27
Erf 265 Killarney		Killarney	Unknown	666 m ²	666 m ²	27-30
Erf 266 Killarnev		Killarnev	Unknown	495 m ²	427 m ²	27-30
Erf 267 Killarney		Killarney	Unknown	495 m ²	18 m ²	27-30
Erf 676 Killarnev		Killarnev	Unknown	1966 m ²	1891 m ²	24-27
Erf 677 Killarney		Killarney	Unknown	Unknown	268 m ²	24-27
Erf 680 Killarnev		Killarnev	Unknown	2435 m ²	2085 m ²	22-24
Erf 684 Killarney		Killarney	Unknown	Unknown	1213 m ²	24-27
Erf 689 Killarnev		Killarnev	Unknown	Unknown	40 m ²	22-24
Portion 1 of Erf 1518 Houghton Estate		Houghton Estate	Unknown	Unknown	76 m ²	17-19
Portion 2 of Erf 1518 Houghton Estate		Houghton Estate	T68314/2000	3556 m ²	1176 m ²	17-19
Erf 176 Saxonwold		Saxonwold	Unknown	Unknown	262m ²	13-15
Erf 1976 Houghton		Houghton	T47290/1987	3165 m ²	1047 m ²	17-20

Estate	Estate				
Remaining Extent of Erf 202 Dunkeld	Dunkeld	<i>T159027/2002</i>	2692 m ²	1429 m ²	23-27
Portion 1 of 212 Dunkeld	Dunkeld	<i>T52450/1995</i>	2677 m ²	959 m ²	27-32
Erf 121 Dunkeld	Dunkeld	Unknown	Unknown	1651 m ²	27-32
Erf 147 Hyde Park Ext 8	Hyde Park	<i>T22893/1991</i>	3965 m ²	723 m ²	59-61
Erf 449 Hyde Park Ext 103	Hyde Park	Unknown	Unknown	247 m ²	60-62
Erf 447 Hyde Park Ext 2	Hyde Park	Unknown	Unknown	268 m ²	60-62
Erf 448 Hyde Park Ext 2	Hyde Park	Unknown	Unknown	256 m ²	60-62
Portion 6 of Erf 120 Hyde Park Ext 2	Hyde Park	<i>T76197/2004</i>	401 m ²	230 m ²	60-62
Portion 7 of Erf 120 Hyde Park Ext 2	Hyde Park	<i>T129152/2001</i>	401 m ²	270 m ²	60-62
Erf 134 Hyde Park Ext 5	Hyde Park	<i>T81565/1994</i>	3964 m ²	960 m ²	72-75
Portion 2 of Erf 494 Hyde Park Ext 15	Hyde Park Ext 15	<i>T125600/2004</i>	4460 m ²	98 m ²	77-80
Remaining extent of Erf 494 Hyde Park Ext 15	Hyde Park Ext 15	<i>T15426812004</i>	8610 m ²	1442 m ²	77-80
Portion 1 of Erf 127 Hyde Park Ext 4	Hyde Park Ext 4	Unknown	Unknown	379m ²	77-80
Portion 7 of Erf 127 Hyde Park Ext 4	Hyde Park Ext 4	Unknown	Unknown	378m ²	77-80
Portion 6 of Erf 595 Hyde Park Ext 17	Hyde Park Ext 17	Unknown	Unknown	368m ²	82-84
Portion 7 of Erf 595 Hyde Park Ext 17	Hyde Park Ext 17	Unknown	Unknown	368m ²	82-84
Remaining Extent of Erf 595 Hyde Park Ext 17	Hyde Park Ext 17	<i>T50386/2004</i>	5403 m ²	368m ²	82-84
Erf 349 Hyde Park Ext 62	Hyde Park Ext 62	Unknown	12432	1202m ²	84-85
Portion 754 Zandfontein 42-IR	Zandfontein 42-IR	<i>T11860/1967</i>	20229 m ²	Unknown	85-87
Remaining extent of Portion 128 Syferfontein 51-IR	Syferfontein 51-IR	Unknown	Unknown	Unknown	85-87
Portion 12 of 113 Inanda Ext 1	Inanda Ext 1	Unknown	Unknown	175 m ²	78-85
Portion 69 of 113 Inanda Ext 1	Inanda Ext 1	Unknown	Unknown	59 m ²	83-85
Portion 76 of 113 Inanda Ext 1	Inanda Ext 1	Unknown	Unknown	591 m ²	83-85
Portion 4 of Erf 40 Sandhurst	Sandhurst	<i>T25307/2006</i>	4002 m ²	2103m ²	69-74
Portion 7 of Erf 40 Sandhurst	Sandhurst	Unknown	Unknown	1729 m ²	69-74
Portion 3 of Erf 254 Sandhurst	Sandhurst	Unknown	6360m ²	3799m ²	59-62

Portion 2 of Erf 254 Sandhurst	Sandhurst	Unknown	28590m ²	2131m ²	59-62
Portion 4 of Erf 578 Sandown Ext 54	Sandown	Unknown	25402m ²	1622m ²	54-57

2. The rights which are hereby expropriated are the following:

2.1 Servitudes to construct tunnels at a minimum with varying depths below the surface of the said land within the areas as described *above*, shown on the accompanying sketch plans, and referred to as the servitude areas, for the purpose of accommodating railway lines as defined in section 1 of the Act, subject to the following terms:

2.1.1. The **MEG** shall have the right to tunnel below the surface of the servitude areas and to carry out such investigations and tests, including the sinking of boreholes for the purpose of geological investigations, as may be necessary for or in connection with the said tunneling and for that purpose to enter upon the servitude areas with the necessary workers, machines, equipment, instruments and vehicles to carry out such investigations and tests, on the completion of which the **MEG** shall be obliged to repair any damage caused to the surface of the servitude areas by and during such investigations and tests.

2.1.2. The surface of the servitude areas may be used by the owner Subject to the rights herein expropriated by the **MEG**, but none of the following activities may be conducted on or below the surface of the servitude areas without the written permission of the MEG or his delegatee first having been had and obtained and subject to such conditions as the **MEG** or his delegatee may lay down:

- The sinking of boreholes.
- The construction of basements below the surface of the servitude areas.
- Piling of foundations of any buildings or structures to be erected on the surface of the servitude areas.
- The construction, laying or installation of any pipelines, electrical lines, cables or any structure of whatsoever nature at depths **exceeding three meters** below the surface of the servitude areas.
- The use of explosives for any excavation of whatsoever nature below the surface of the servitude areas.
- Any excavation of any nature **deeper than three meters** below the surface of the servitude areas.

2.2. The right to construct, use and operate a railway line as defined in section 1 of the Act below the surface of the servitude areas in the said tunnels and to exercise all such rights and powers in respect of such railway line as are conferred upon the MEG by the Act subject to the observance of all duties set out in the Act with respect to such construction, use and operation.

3. The date of expropriation is **31 August 2001** on which date the expropriated rights pass to the MEG in terms of section 24 (1) of the Act.

4. The land owners are requested in terms of section 26 (1) of the Act, to claim the amount for the expropriated rights and how the amounts are made up and full

particulars of improvements, which in your opinion , are affected by the expropriation of the rights. Section 28 of the Act sets out the basis of compensation to which the land owners are entitled in consequences of the said expropriations. The address to which the land owners desire that further documents in connection with the expropriation must be sent must be indicated.

5. The MEC may extend the period of 60 days, once only, and must do so for a further 60 days if required by the land owners.
6. The land owners' attention are furthermore directed to the provisions of section 28 (4) (a) (ii) of the Act in terms whereof, if they do not comply with the provisions of section 26(1) of the Act to which their attention have been drawn above, no interest will be payable on any outstanding portion of the compensation payable to them until the date on which they comply with the said section 26(1).
7. In terms of section 26(4) of the Act in terms whereof a person who willfully furnishes false or misleading particulars under section of the Act or who fails to comply with the request in terms of section 26(3) thereof commits an offence.
8. Any written statement in terms of section 26 (1) of the Act as well as all correspondence must be directed to the following address:

Physical address: Sage Life Building, 41 Simmonds Street, Johannesburg
Postal address: Private Bag X83, Marshalltown, 2107
Reference: Ms N Buitendag.

Reference: 2/1/7/8- **Gautrain**

Dated: 31 August 2007

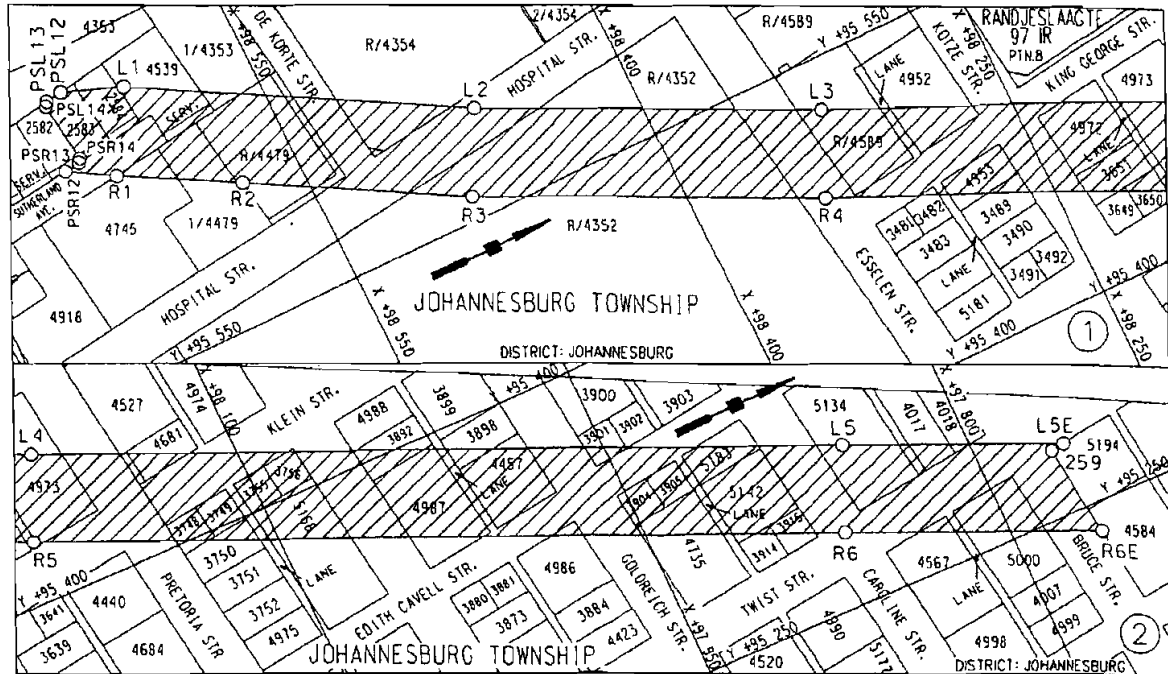

VERWYSINGS / REFERENCE

SPOORLYN GEPROKLAEMEER
RAILWAY LINE PROCLAIMED



DIE FIGUUR
THE FIGURE

PSL14-PSL12. L1-L5. L5E. 259. R6E. R6-R" PSR12-PSR14. PSL14.

VERTEENWDDRDIG DIE PROKLAMASIE VAN DIE BETRDKKE GEDEELTE VAN DIE SPOORLYN
DDR DIE VOLGENOE STANOPLASE. 2583, 2584.4539. GED 1 VAN 4353, 4745, GEO 1
VAN 4479.RE57. VAN 4479. GEO 6 VAN 4354, REST. VAN 4354, REST. VAN 4352.
REST. VAN 4589. 4952. 3482. 4953. 34B9. 4972. 3651. 3649. 4973. 4681. 3748.
3749. 3750. 3755. 3756. 5168. 3892. 4987. 3898. 4457. 4986. 3901. 3904
3905. 4735. 5183. 5142. 3914. 3915. 5134. 4567. 4017. 4018. 5000 EN
GEOELTES VAN SUTHERLAND LAAN. DE KOR7E STRAAT. HOSPITAL STRAAT. ESSELEN
STRAAT. KING GEORGE STRAAT. KOTZE STRAAT. KLEIN STRAAT. PRETORIA STRAAT.
VAN DER MERWE STRAAT. GOLOREICH STRAAT, CAROLLINE STRAAT EN BRUCE STRAAT
IN JOHANNESBURG SODS BEOOEEL 8Y DIE AFKONOIGING OAARVAN IN DIE PROVINSIALE
KOERANT EN IN DETAIL GETOON OP PLAN GRP 03/38/01Exp.

REPRESENTS THE PROCLAMATION OF THE PORTION CONCERNED OF THE RAILWAY LINE
OVER THE FOLLOWING STANDS. 2583, 2584.4539. PTN 1 OF 4353, 4745. PTN 1
OF 4479.REM. OF 4479. PTN 6 OF 4354. REM. OF 4354. REM. OF 4352. REM. OF
4589. 4952. 3482. 4953. 34B9. 4972. 3651. 3649. 4973. 4681. 3748. 3749.
3750. 3755. 3756. 5168. 3892. 4987. 3898. 4457. 4986. 3901. 3904.
3905. 4735. 5183. 5142. 3914. 3915. 5134. 4567. 4017. 4018. 5000 AND
PORTIONS OF SUTHERLAND AVENUE. DE KOR7E STREET. HOSPITAL STREET. ESSELEN
STREET. KING GEORGE STREET. KOTZE STREET. KLEIN STREET. PRETORIA STREET.
VAN DER MERWE STREET. GOLDREICH STREET. CAROLLINE STREET AND BRUCE STREET
IN JOHANNESBURG AS INTENDED BY THE PUBLICATION THEREOF IN THE PROVINCIAL
GAZETIE AND SHOWN IN DETAIL ON PLAN GRP 03/3B/01Exp.

BUNOEL NR. / FILE NO. 2/1/6/1

L1	+95612.304	+98605.474	R2	+95610.678	+98576.710	PSL 12	+95682.341	+98631.954
L2	+95595.882	+98468.590	R3	+95560.494	+98487.020	PSL 13	+95681.194	+98639.495
L3	+95527.863	+9832B.249	R4	+95491.495	+98344.663	PSL14	+95679.482	+98640.778
L4	+95464.295	+98184.085	R5	+95427.603	+98200.015	PSR12	+95649.667	+98645.525
L5	+95320.096	+9785.940	R6	+95283.404	+97867.870	PSR13	+95650.622	+98638.415
L5E	+95280.482	+97760.694	R6E	+95237.112	+97761.241	PSR14	+95652.309	+98537.128
R1	+95631.928	+98625.925	259	+95279.647	+97766.933			

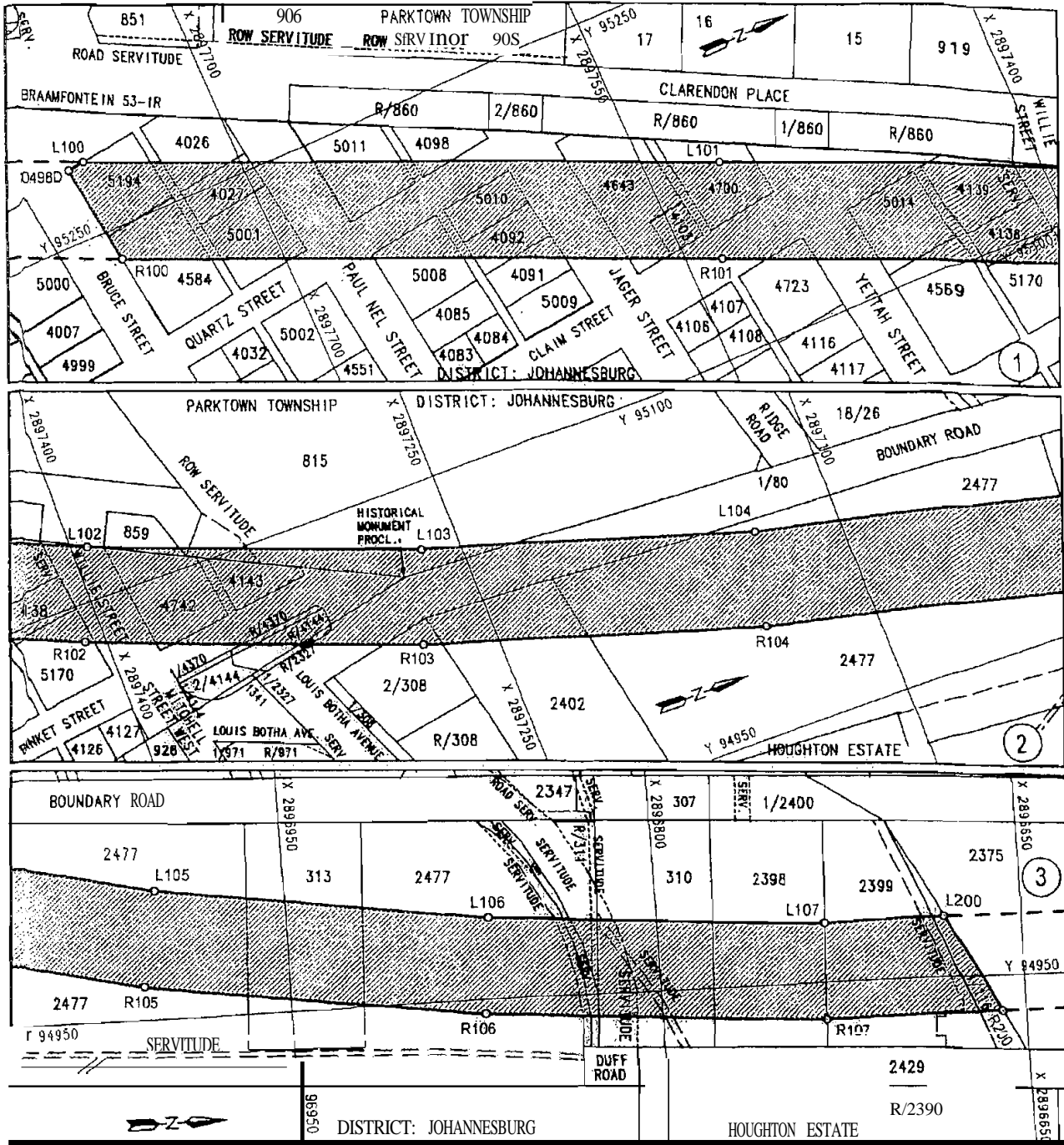

REFERENCE / VERWYSINGS

SPOORLYN GEPROKLAEMEER
RAILWAY LINE PROCLAMATIO



OIE FIGUUR : LIDO, L101, L102, L103, L104, L105, L106, L107, L200, R200, R107, R106, R105,
THE FIGURE: R104, R103, R102, R101, R100, 104980, LIDO

VERTEENWOORDIG DIE PROKLAMASIE VAN DIE BETROKKE GEOEELTE VAN DIE SPOORLYN OOR ERWE 5194, 45B4, 4026, 4027, 5001, 5011, 500B, 4098, SO10, 4092, 4091, 4643, 4103, 4700, 4723, 5014, 4569, 4139, 4138, 5170, 4742 EN 4143, DIE RESTANT VAN ERWE 4370 EN 4144, GEDEELTES VAN STEEG, JAGER STRAAT, QUARTZ STRAAT, PAUL NEL STRAAT, YETTAH STRAAT, CLAIM STRAAT, WILLIE STRAAT EN BANKET STRAAT IN JOHANNESBURG, DIE RESTANT VAN ERF 2327, GEDEELTE 2 VAN ERF 308, ERWE 2402, 2477 EN 313, GEDEELTE 1 VAN ERF 311, DIE RESTANT VAN ERF 311, ERWE 310, 2398 EN 2399, GEDEELTE 1 VAN ERF 116, EN NGEDHLTE VAN BOUNDARY WEG IN HOUGHTON LANDGOED, ERWE 859 EN 815, EN NGEDEELTE VAN CLARENDON PLACE IN PARKTOWN SODS BEDOEL BY OIE AFKONDIGING DAARVAN IN OIE PROVINSIALE KOERANT EN IN DETAIL GETOON OP PLANNE GRP 03/38/01Exp en GRP 03/38/02Exp.

REPRESENTS THE PROCLAMATION OF THE PORTION CONCERNED OF THE RAILWAY LINE OVER ERVEN 5194, 45B4, 4026, 4027, 5001, 5011, 500B, 4098, 5010, 4092, 4091, 4643, 4103, 4700, 4723, 5014, 4569, 4139, 4138, 5170, 4742 AND 4143, THE REMAINDER OF ERVEN 4370 AND 4144, PORTIONS OF ALLEYS, JAGER STREET, QUARTZ STREET, PAUL NEL STREET, YETTAH STREET, CLAIM STREET, WILLIE STREET AND BANKET STREET IN JOHANNESBURG, THE REMAINDER OF ERF 2327, PORTION 2 OF ERF 308, ERVEN 2402, 2477 AND 313, PORTION 1 OF ERF 311, THE REMAINDER OF ERF 311, ERVEN 310, 2398 AND 2399, PORTION 1 OF ERF 116 AND A PORTION OF BOUNDARY ROAD IN HOUGHTON ESTATE, ERVEN 859 AND 815, AND A PORTION OF CLARENDON PLACE IN PARKTOWN AS INTENDED BY THE PUBLICATION THEREOF IN THE PROVINCIAL GAZETTE AND SHOWN IN DETAIL ON PLANS GRP 03/38/01Exp and GRP 03/38/02Exp.

BUNDEL NR. / FILE NO. 2/1/6/

KOORDINATE LYS/CO-ORDINATE LIST WG 29° KONST./CONST. Y=+/-0.00 X= +2 800 000.00

L100	+95280.409	+91760.527	U07	+94974.611	+96731.739	R105	+94963.852	+97009.178
L101	+95175.976	+97514.376	L200	+94975.090	+96680.826	R106	+94944.029	+96872.260
L102	+95121.962	+97393.390	R100	+95237.192	+97761.424	R107	+94934.628	+96732.897
L103	+95072.929	+97265.633	R101	+95139.284	+97535.906	R200	+94935.316	+96659.806
L104	+95032.994	+97135.100	R102	+95085.065	+97408.837	104980	+95279.527	+97767.102
L105	+95003.193	+97001.945	R103	+95035.156	+97278.794			
L106	+94983.806	+96868.037	R104	+94994.323	+97145.327			



PTN 144
ZANDFONTEIN
42-IR

Y 95550

L508

R505

29

30

31

X 2892030

HYDE PARK EXTENSION 116
600

MAYHEW ROAD
(PORTION 13 OF THE FARM
ZANDFONTEIN 42-IR)

ILLOVO TOWNSHIP

32

33

X 2892120

SERVITUDE

HURLINGHAM ROAD
(PORTION 13 OF THE FARM
ZANDFONTEIN 42-IR)

SERVITUDE

11

DUNKELD TOWNSHIP

12

Y 95460

X 2892030

X 2892120

X 2891760

HYDE PARK EXT 8
147

24

HYDE PARK EXTENSION 80

382

SERVITUDE

25

380

MAYHEW ROAD
(PORTION 13 OF THE FARM
ZANDFONTEIN 42-IR)

SERVITUDE

ILLOVO TOWNSHIP

26

27

28

29

Y 95460

X 2891880

FIRST ROAD
(PTN145
ZANDFONTEIN
(PTN144
ZANDFONTEIN

Y 95460

119

HYDE PARK
EXT 2

9/120

6/120

445

447

8/120

7/120

444

448

HYDE PARK
EXT 103

446

R507

452

450

451

THIRD ROAD
(RELANDFOND)

MAYHEW ROAD
(PORTION 13 OF THE FARM
ZANDFONTEIN 42-IR)

ILLOVO TOWNSHIP

19

20

21

22

23

24

Y 95400

R506

Y 95400

X 2891520

X 2891610

Y 95400

R507

REFERENCE / VERWYSINGS

GEPROKLAMEER SPOORLYN SERWITUUT
PROCLAIMED RAILWAY LINE SERVITUDE



DIE FIGUUR
THE FIGURE L501, L502 - L507, R506 – R500, L501

VERTEENWOORDIG DIE PROKLAMASIE VAN DIE BETROKKE GEDEELTE VAN DIE SPOORLYN SERWITUTE OOR ERWE 11,40,46,47,77,78,83,84, 115,116,121,152,153,158,193,194,195,199 , GEDEELTE 1 VAN ERF 212 . GEDEELTE 1 VAN ERF 200, RESTANT VAN ERF 202 ,DIE GEDEELTE VAN EASTWOOD WEG . SMITS WEG, HUME WEG, KENT WEG, BOMPAS WEG EN CRADDOCK WEG IN DUNKELD DORP ,GEDEELTE VAN FIRST EN THIRD WEG, RESTANT VAN GEDEELTE 36, GEDEELTE 144 VAN DIE PLAAS ZANDFONTEIN 42-IR, ERWE 21-33, MELVILLE WEG, CHAPLIN WEG EN HURGILINGHAM WEG VAN ILLOVO DORP, ERF 600 IN HYDE PARK UITBREIDING 116, ERWE 380 EN 382 IN HYDE PARK UITBREIDING 80 DORP, ERF 147 EN THIRD WEG IN HYDE PARK UITBREIDING 8 DORP, ERWE 447-451 EN THIRD WEG IN HYDE PARK UITBREIDING 103 DORP SOOS AANGETOON.

REPRESENTS THE PROCLAMATION OF THE PORTION CONCERNED OF THE RAILWAY LINE SERVITUDE OVER ERVEN 11, 40,46,47,77,78,83,84,115,116,121.152,153,158,193,194,195,199, PORTION 1 OF ERF 212, PORTION 1 OF ERF 200, A REMAINDER OF ERF 202 AND A PORTION OF EASTWOOD ROAD, HUME ROAD, SMITS ROAD, KENT ROAD, BOMPAS ROAD AND CRADDOCK ROAD IN DUNKELD TOWNSHIP, ERVEN 21-33, MELVILL ROAD, CHAPLIN ROAD AND HURUNGHAM ROAD OVER ILLOVO TOWNSHIP FIRST ROAD, THIRD ROAD AND REMAINDER OF PORTION 36 , PORTION 144 OF THE FARM ZANDFONTEIN 42-IR , ERF 600 IN HYDE PARK EXTENSION 116 TOWNSHIP , ERVEN 380 AND 382 IN HYDE PARK EXTENSION 80 TOWNSHIP, ERF 147 AND THIRD ROAD IN HYDE PARK EXTENSION 8 TOWNSHIP, ERVEN 447-451 AND THIRD STREET IN HYDE PARK EXTENSION 103 TOWNSHIP AS INDICATED.

BUNDEL nr. FILE no. 2/1/6/1

KOORDINATE LYS / CO-ORDINATE LIST WG 29' KONST. ICONST. Y=+0.00

X=+2 800 000.00

L501	+ 95670.527	+ 92 910.105	R501	+ 95632.300	+ 92 838.200
L502	+ 95672.310	+ 92 837.560	R502	+ 95624.920	+ 92 708.970
L503	+ 95664.750	+ 92 705.110	R503	+ 95607.480	+ 92581.350
L504	+ 95647.000	+ 92 575.000	R504	+ 95583.700	+ 92452.920
L505	+ 95623.060	+ 92 445.640	R505	+ 95495.820	+ 91 998.570
L506	+ 95535.120	+ 91 990.970	R506	+ 95407.940	+ 91544.190
L507	+ 95447.151	+ 91 536.820			
R500	+ 95631.901	+ 92 854.447			

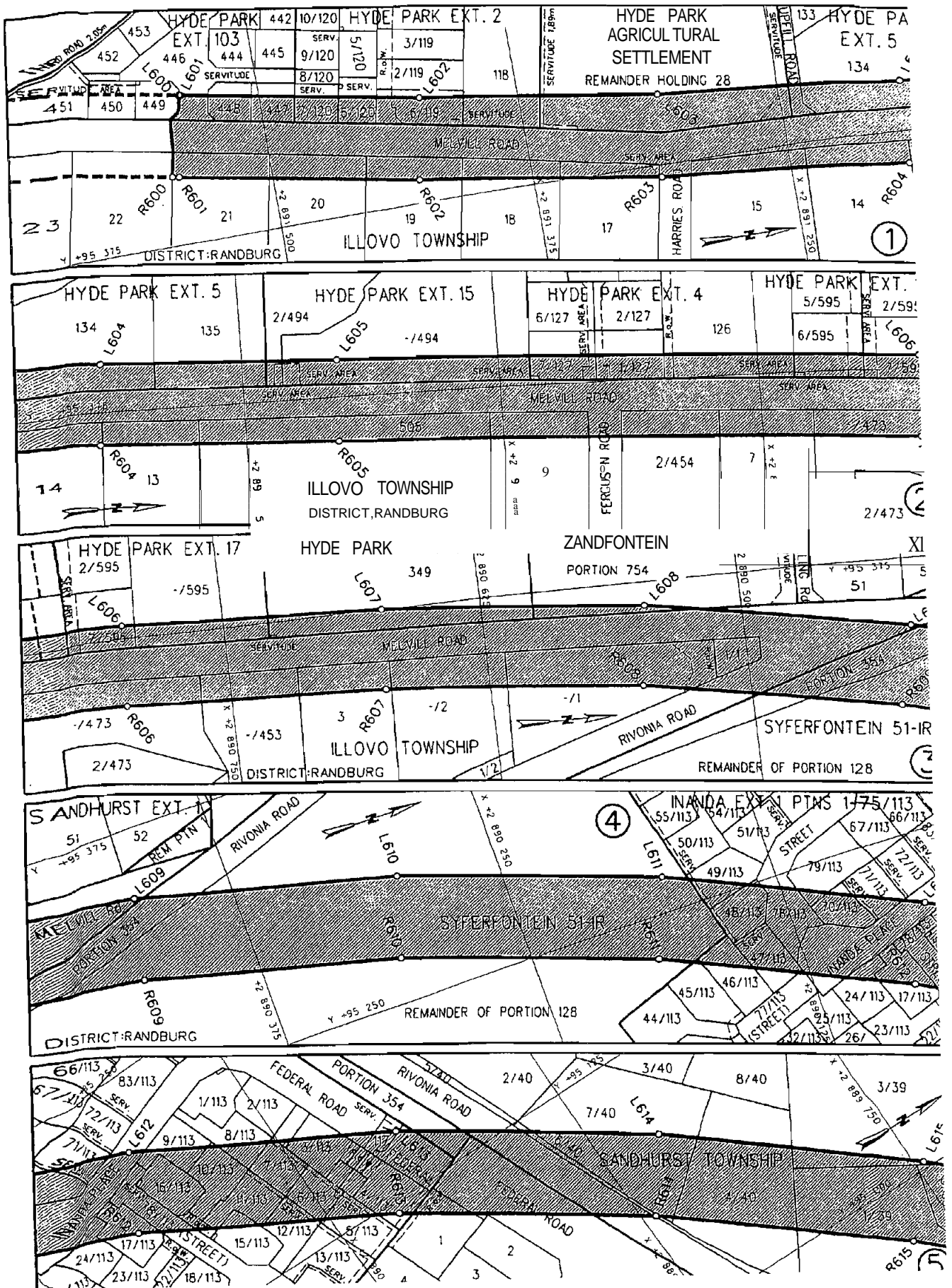

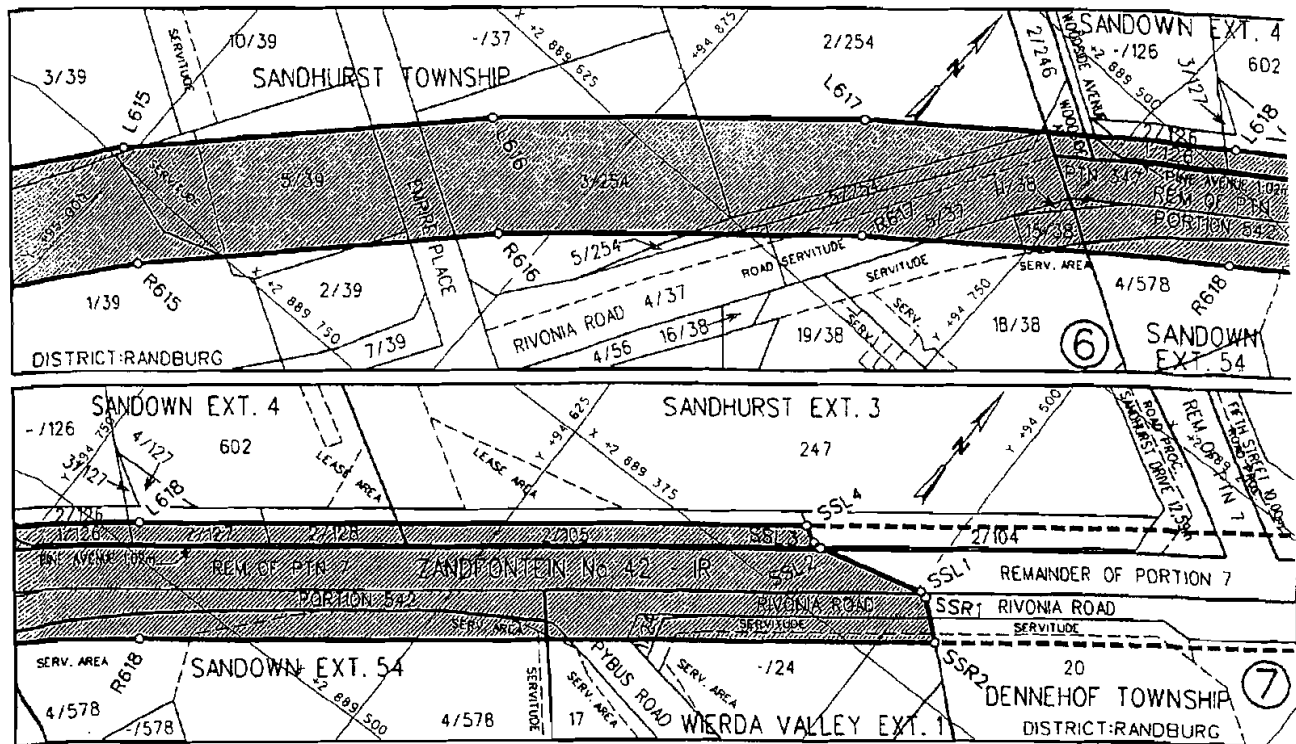

REFERENCE / VERWYSINGS

GEPROKLAAMEERDE SPOORLYN
PROCLAIMED RAILWAY LINE

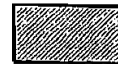

DIE FIGUUR
THE FIGURE: L6GG- L618, SSL4 - SSL1, SSR1 - SSR2, R618 - R6GO, L600.

VERTEENWOORDIG DIE PROKLAMASIE VAN DIE BETROKKE GEDEELTE VAN DIE SPOORLYN OOR 'N GEDEELTE VAN MELVILLWEG, LOTTE 21-17, 'N GEDEELTE VAN HARRIESWEG, LOTTE 15-13, 505,9, 'N GEDEELTE VAN FERGUSONWEG, GEOEELTE 2 VAN LOT 454, LOT 7, DIE RESTANTE VAN LOTTE 473, 453,2,1, LOT 3 EN 'N GEDEELTE VAN RIVONIAWEG IN ILLOVO, ERWE 446,448 EN 447 IN HYDEPARK UITBREIDING 103, GEDEELTES 7, 6 VAN ERF 120, GEDEELTE 6 VAN ERF 119 EN ERF 118 IN HYDEPARK IUTBREIDING 2, DIE RESTANT VAN HOEWE 28 IN HYDEPARK LANDBOU NEDERSETTING. 'N GEDEELTE VAN UPFILLWEG, ERWE 134 EN 135 IN HYDEPARK UITBREIDING 5, GEDEELTE 2 EN DIE RESTANT VAN ERF 494 IN HYDEPARK UITBREIDING 15, GEDEELTES 7,1 VAN ERF 127 EN ERF 126 IN HYDEPARK UITBREIDING 4, GEDEELTES 6, 7 EN DIE RESTANT VAN ERF 595 IN HYDEPARK UITBREIDING 17 ERF 349 IN HYDEPARK UITBREIDING 62, GEDEELTE 754 VAN DIE PLAAS ZANDFONTEIN 42-IR GEDEELTE 354 EN DIE RESTANT VAN GEDEELTE 128 VAN DIE PLAAS SYFERFONTEIN 51-IR, GEDEELTES 49-46,76,79,70,71,77,24,17,78,9,18,10,11,15,12,8-3 VAN ERF 113 GEDEELTES VAN INANDA PLACE EN FEDERALWEG IN INANDA UITBREIDING 1 GEDEELTES 1-75 VAN ERF 113, ERF 1 EN 'N GEDEELTE VAN FEDERALWEG IN CHISLEHURSTON, 'N GEDEELTE VAN RIVONIAWEG, GEDEELTES 6,7,4 VAN LOT 40, GEDEELTES 1,3, 5, 2 VAN LOT 39, 'N GEDEELTE VAN EMPIRE PLACE, GEDEELTES 3, 2, 5 VAN LOT 254, GEDEELTES 4, 5 VAN LOT 37, GEDEELTES 11, 15 EN 18 VAN LOT 381N SANDHURST, WOODSIDELAAN, GEDEELTE 1 VAN ERF 126, GEDEELTE 2 VAN ERF 127, GEDEELTE 2 VAN ERF 128 EN 'N GEDEELTE VAN PINELAAN IN SANDOWN UITBREIDING 4, GEDEELTE 2 VAN ERF 105 EN 'N GEDEELTE VAN PINELAAN IN SANDOWN UITBREIDING 3, GEDEELTES 349, 542 EN DIE RESTANT VAN GEDEELTE 7 VAN DIE PLAAS ZANDFONTEIN 42-IR, GEDEELTE 4 VAN ERF 578 IN SANDOWN UITBREIDING 54 ERF 17, GEDEELTES VAN PYBUSWEG, RIVONIAWEG, GEDEELTE 1 EN DIE RESTANT VAN ERF 24 IN WIERDA VALLEY UITBREIDING 1 SOOS BEDOEL BY DIE AFKONDIGING DAARVAN IN DIE PROVINSIALE KOERANT EN IN DETAIL GETOON OP PLANNE GRP03/38105Exp-05Exp.

REPRESENTS THE PROCLAMATION OF THE PORTION CONCERNED OF THE RAILWAY LINE OVER A PORTION OF MELVILL ROAD, LOTS 21-17, A PORTION OF HARRIES ROAD, LOTS 15-13,505,9, A PORTIO OF FERGUSON ROAD, PORTION 2 OF LOT 454, LOT 7, THE REMAINDERS OF LOTS 473,453, 2, 1, LOT 3 AND A PORTION OF RIVONIA ROAD IN ILLOVO, ERVEN 446, 448 AND 447 IN ILLOVO, ERVEN 446,448 AND 447 IN HYDE PARK EXTENSION 103, PORTIONS 7, 6 OF ERF 120, PORTION 6 OF ERF 119 AND ERF 118 IN HYDE PARK EXTENSION 2, THE REMAINDER OF HOLDING 28 IN HYDE PARK AGRICULTURAL SETTLEMENT, A PORTION OF UPFILL ROAD, ERVEN 134 AND 135IN HYDE PARK EXTENSION 5, PORTION 2 AND THE REMAINDER OF ERF 494 IN HYDE PARK EXTENSION 15, PORTIONS 7,1 OF ERF 127 AND ERF 128 IN HYDE PARK EXTENSION 4, PORTIONS 5, 7 AND THE REMAINDER OF ERF 595 IN

REFERENCE / VERWYSINGS

GEPROKLAMEERDE SPOORLYN
PROCLAIMEO RAILWAY LINE

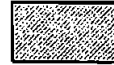

DIE FIGUUR :
THE FIGURE: L600 - L618. SSL4 - SSL 1, SSRI - SSR2, R618 - R600, L600

ZANDFONTEIN 42-IR, PORTION 354 AND THE REMAINDER OF PORTION 128 OF THE FARM SYFERFONTEIN 51-IR. PORTIONS 49-46, 76, 79, 70, 71, 77, 24, 17, 78, 9, 16, 10, 11, 15, 12, 8-3, OF ERF 113, PORTIONS OF INANDA PLACE AND FEDERAL ROAD IN INANDA EXTENSION 1 PORTIONS 1-75 OF ERF 113 ERF 1 AND A PORTION OF FEDERAL ROAD IN CHISLEHURSTON, A PORTION OF RIVONIA ROAD, PORTIONS 6, 7, 4, OF LOT 40, PORTIONS " 3, 5, 2 OF LOT 39. A PORTION OF EMPIRE PLACE, PORTIONS 3, 2, 5 OF LOT 254, PORTIONS 4, 5 OF LOT 37, PORTIONS 11, 15 AND 18 OF LOT 381N SANDHURST, A PORTION OF WOODSIDE AVENUE, PORTION 1 OF ERF 126, PORTION 2 OF ERF 127, PORTION 2 OF ERF 128, AND A PORTION OF PINE AVENUE IN SANDOWN EXTENSION 4, PORTION 2 OF ERF 105 AND A PORTION OF PINE AVENUE IN SANDOWN EXTENSION 3, PORTIONS 347, 542 AND THE REMAINDER OF PORTION 7 OF THE FARM ZANDFONTEIN 42-IR, PORTION 4 OF ERF 578 IN SANDOWN EXTENSION 54, ERF 17, PORTIONS OF PYBUS ROAD. RIVONIA ROAD, PORTION 1 AND THE REMAINDER OF ERF 24 IN WIERDA VALLEY EXTENSION 1 AS INTENDED BY THE PUBLICATION THEREOF IN THE PROVINCIAL GAZETTE AND SHOWN IN DETAIL ON PLANS GRP03/38/0SExp-06Exp.

BUNDEL NR. / FILE NO. 2/1/6/1

KOORDINATE LYS/CO-ORDINATE LIST WG 29° KONST/CONST. Y= +/- 0.00 X= +2 800000.00

LS00	+95447.329	+91538.308	LS15	+95003.42D	+89745.553	R610	+95271.325	+90309.719
L601	+95447.156	+91537.415	L616	+94918.376	+89653.523	R611	+95229.958	+90192.485
L602	+95425.768	+91422.813	L617	+94821.080	+89568.191	R612	+95179.517	+90080.128
L603	+95408.903	+91309.123	L618	+94722.616	+89490.400	R613	+95119.283	+89971.350
L604	+95398.912	+91193.562	R600	+95408.520	+91548.301	R614	+95050.637	+69668.877
L605	+95393.262	+91078.023	R601	+95407.884	+91545.015	R615	+94973.239	+69771.804
L606	+95381.465	+90798.564	R602	+95386.383	+91429.802	R616	+94888.556	+69682.125
L607	+95375.226	+90673.060	R603	+95369.176	+91313.788	R617	+94795.671	+69599.084
L608	+95363.262	+90546.142	R604	+95358.979	+91195.866	R616	+94696.160	+69522.052
L609	+95341.369	+90420.171	R605	+95353.296	+91079.711	SSL1	+94496.425	+89345.371
L610	+95309.668	+90297.978	R606	+95341.501	+90800.252	SSL2	+94535.092	+69355.317
L611	+95267.179	+90177.546	R607	+95335.295	+90675.401	SSL3	+94537.640	+69354.962
L6'2	+95215.369	+90062.165	RS06	+95323.599	+90551.321	SSL4	+94543.280	+69351.634
LS13	+95153.414	+69950.492	R609	+95302.302	+90428.667	SSRI	+94495.859	+89345.977
L614	+95062.912	+89845.249				SSR2	+94463.996	+69356.576

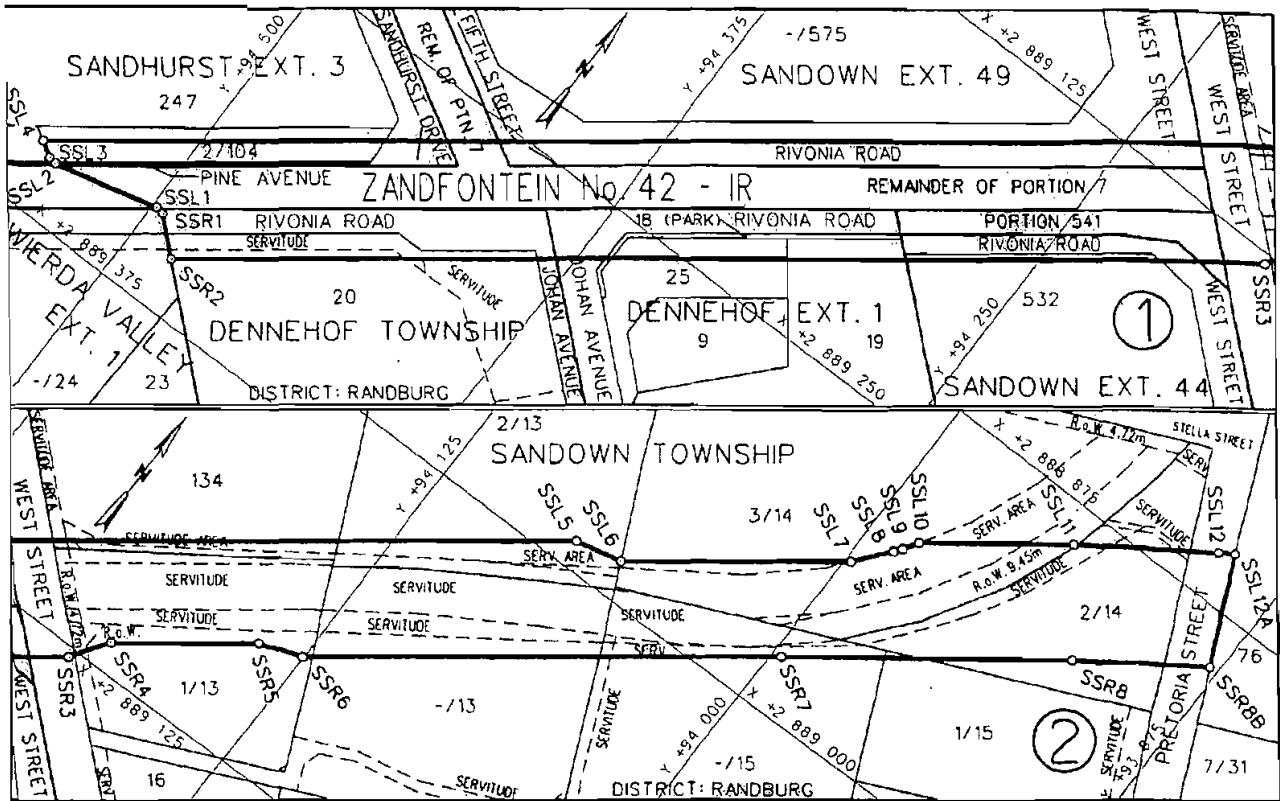

REFERENSIE ! VERWYSINGS

SPOORLYN GEPROKLAMEER
RAILWAY LINE PROCLAIMED



DIE FIGUUR ; SSL1- SSL12, SSL12A, SSR8B, SSR8 . SSR1, SSL1.

VERTEENWOORIG DIE PROKLAMASIE VAN DIE 8ETROKKE GEOEELTE VAN DIE SPOORLYN OOR GEDEELTE 2 VAN ERF 104.N'GEOEELTE VAN PINELAAN IN SANDHURST UITBREIDING 3, ERF 20 EN N'GEDEELTE VAN RIVONIAWEG IN DENNEHOF, GEDEELTE 541EN DIE RESTANT VAN GEDEELTE 7 VAN DIE PLAAS ZANDFONTEIN 42-IR, GEDEELTES VAN VYFDESTRAAT, RIVONIAWEG EN WESTSTRAAT IN SANDOWN UITBREIDING 49, ERWE 18.19, EN 25, GEDEELTES VAN JOHANLAAN EN RIVONIAWEG IN DENNEHOF UITBREIDING 1.ERF 532, GEOEELTES VAN RIVONIAWEG EN WESTSTRAAT IN SANDOWN UITBREIDING 44. LOT 134, GEDEELTE 2 VAN LOT 13, GEDEELTE 3 VAN LOT 14, GEDEELTE 2 VAN LOT 14. RESTANT VAN GEDEELTE 1 VAN LOT 13, RESTANT VAN LOT 13, LOT 15, GEDEELTE 1 VAN LOT 15 EN N'GEOEELTE VAN WESTSTRAAT IN SANDOWN SOOS BEDOEL BY DIE AFKONING DAARVAN IN DIE PROVINSIALE KOERANT EN IN DETAIL GETOON OP PLAN GRP 03/38/06AExp.

REPRESENTS THE PROCLAMATION OF THE PORTION CONCERNED OF THE RAILWAY LINE OVER PORTION 2 OF ERF 104, A PORTION OF PINE LANE IN SANDHURST EXTENSION 3, ERF 20 AND A PORTION OF RIVONIA ROAD IN DENNEHOF, PORTION 541 AND REMAINDER OF PORTION 7 OF THE FARM ZANDFONTEIN 42-IR, PORTIONS OF FIFTH STREET, RIVONIA ROAD, AND WEST STREET IN SANDOWN EXTENSION 49. ERF 18.19 AND 25, PORTIONS OF JOHAN AVENUE AND RIVONIA ROAD IN DENNEHOF EXTENSION " ERF 532. PORTIONS OF RIVONIA ROAD AND WEST STREET IN SANDOWN EXTENSION 44, LOT 134, PORTION 2 OF LOT 13, PORTION 3 OF LOT 14, PORTION 2 OF LOT 14, REMAINDER OF PORTION 1 OF LOT 13, REMAINDER OF LOT 13, LOT 15, PORTION 1 OF LOT 15, AND A PORTION OF WEST STREET IN SANDOWN AS INTENDED BY THE PUBLICATION THEREOF IN THE PROVINCIAL GAZETTE AND SHOWN IN DETAIL ON PLAN GRP 03138/06AExp.

BUNDEL NR. / FILE NO. 2/1/6/1

KO-ORDINATE LYS/CO-ORDINATE LIST WE 29' KONST./CONST. y. +/- 0.00 X= '2 800 000.00

SSL 1	+94498.425	+89345.371	SSL 9	+93966.696	+88925.109	SSR 3	+94188.617	+89128.356
SSL 2	+94535.092	+89355.317	SSL10	+93983.730	+66920.100	SSR 4	+94179.605	+69115.226
SSL 3	+94537.840	+89354.962	SSL"	+93941.101	+68887.827	SSR 5	+94140.239	+89084.658
SSL 4	+94543.280	+89351.834	SSL12	+93899.607	+86858.946	SSR 6	+94125.312	+89079.444
SSL 5	+94076.031	+68990.818	SSL12A	+93894.783	+86855.866	SSR 7	+93996.904	+68980.230
SSL 6	+94059.887	+88987.166	SSR 1	+94495.859	+89345.977	SSR 8	+93917.709	+68920.275
SSL 7	+93998.033	+88939.407	SSR 2	+94483.998	+89356.576	SSR 8B	+93676.096	+68892.702
SSL 8	+93988.406	+88927.564						

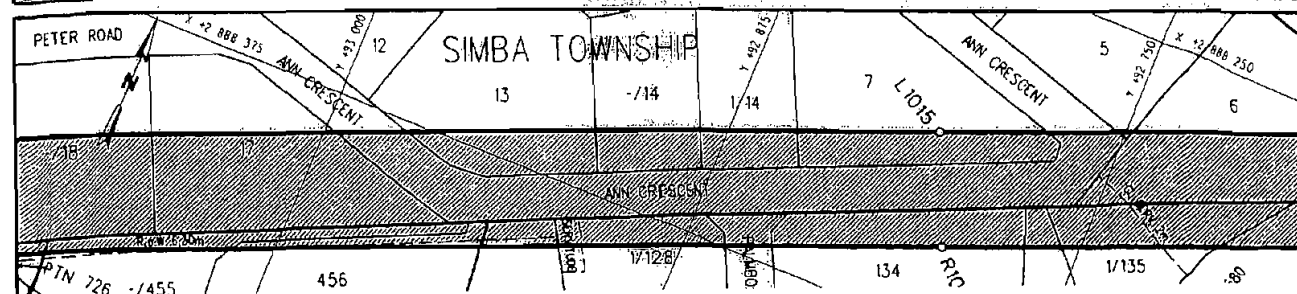
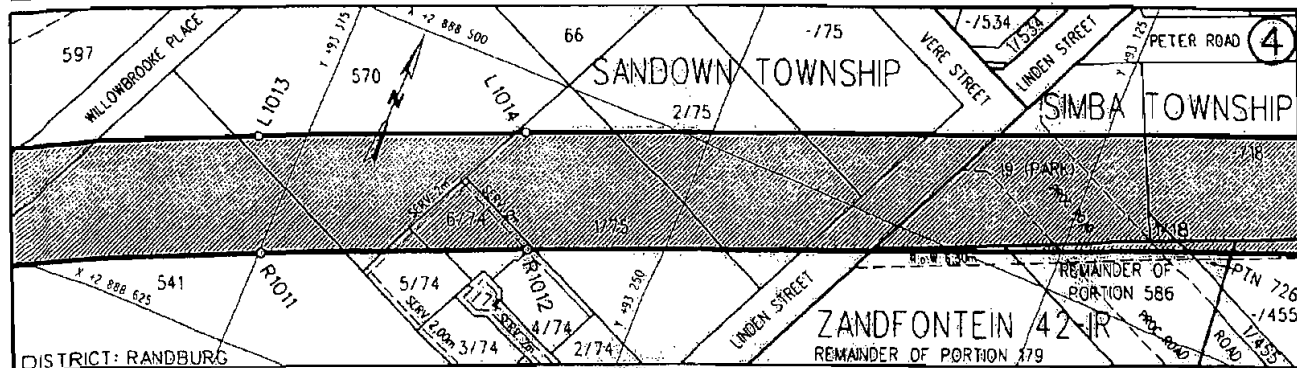
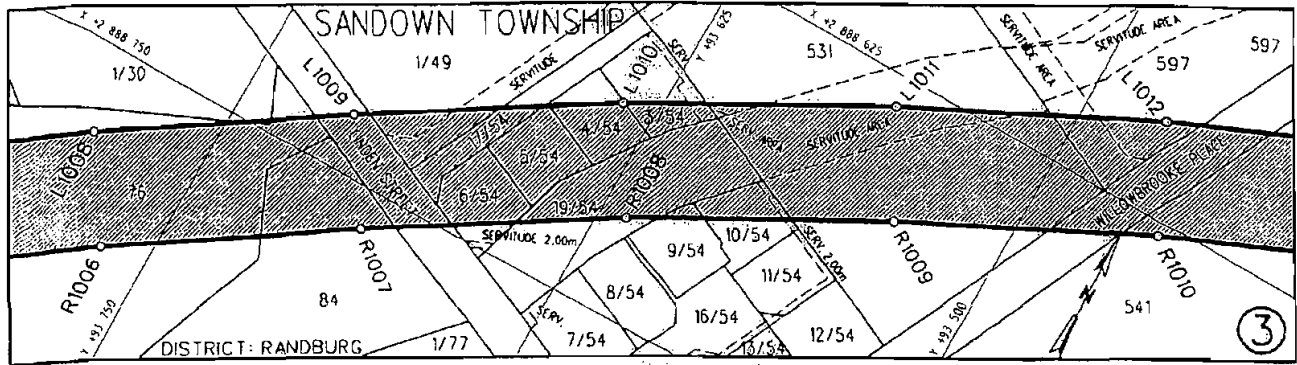
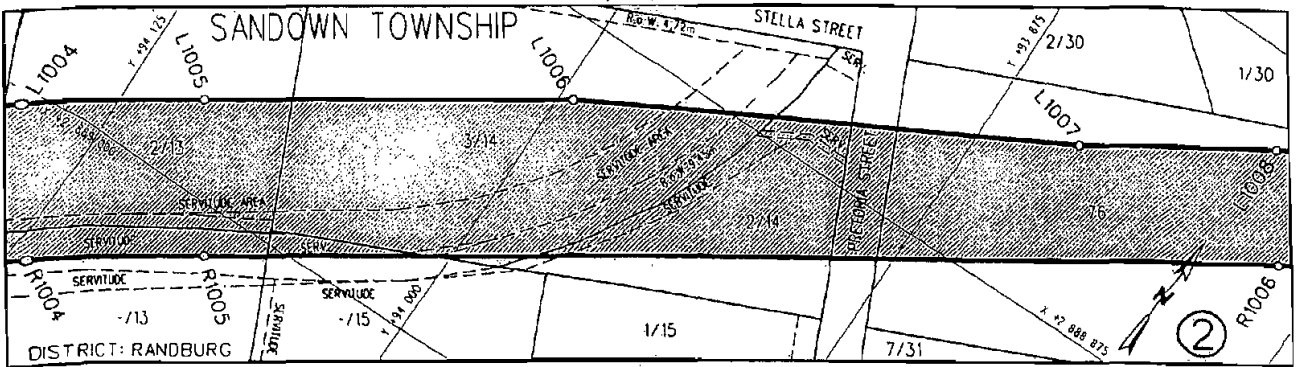
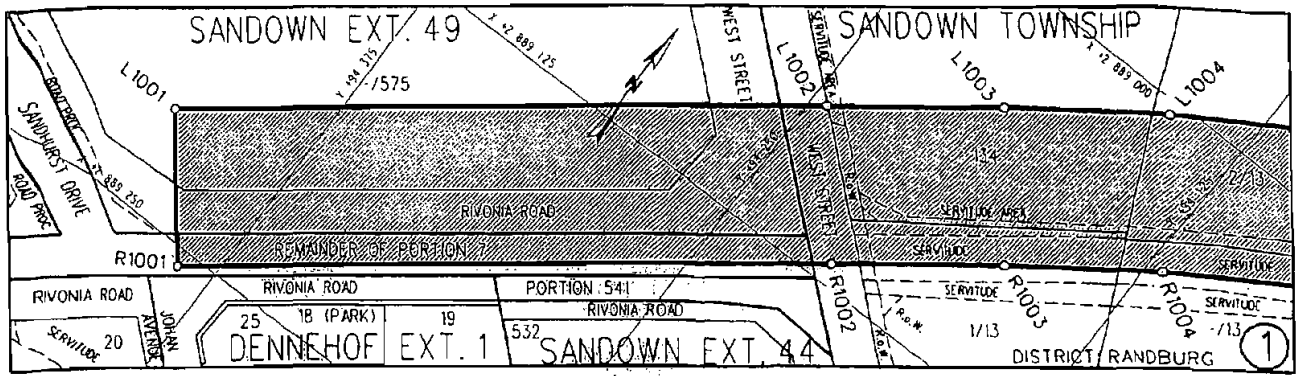

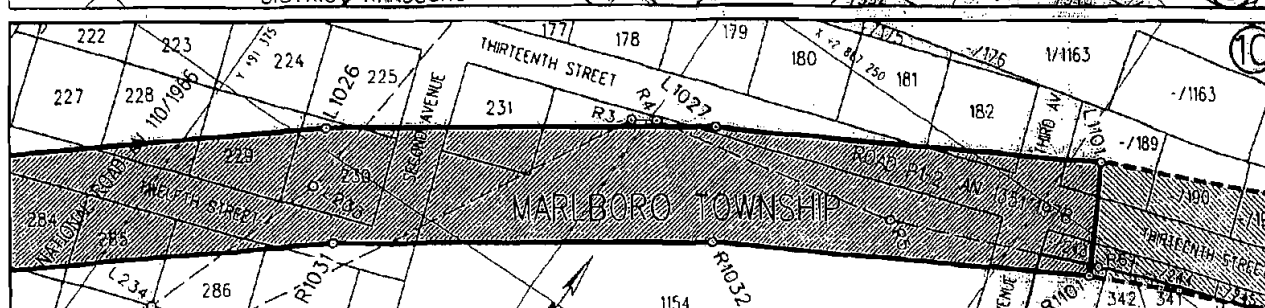
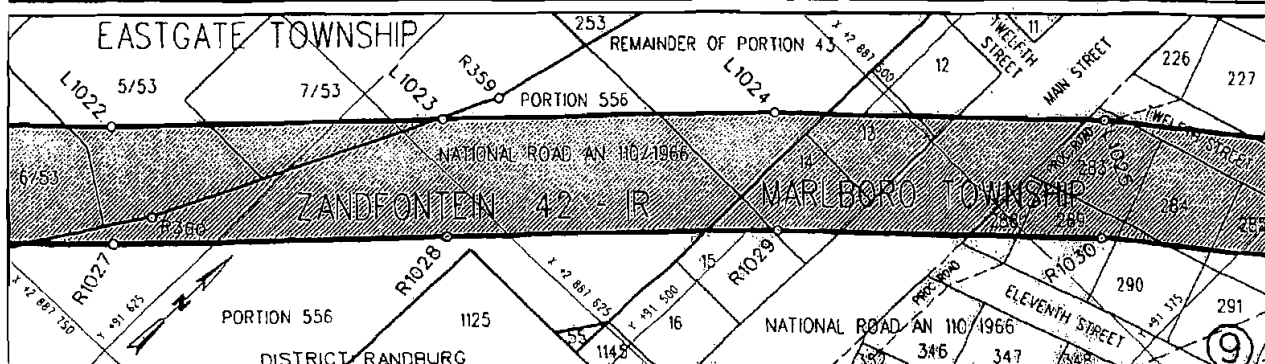
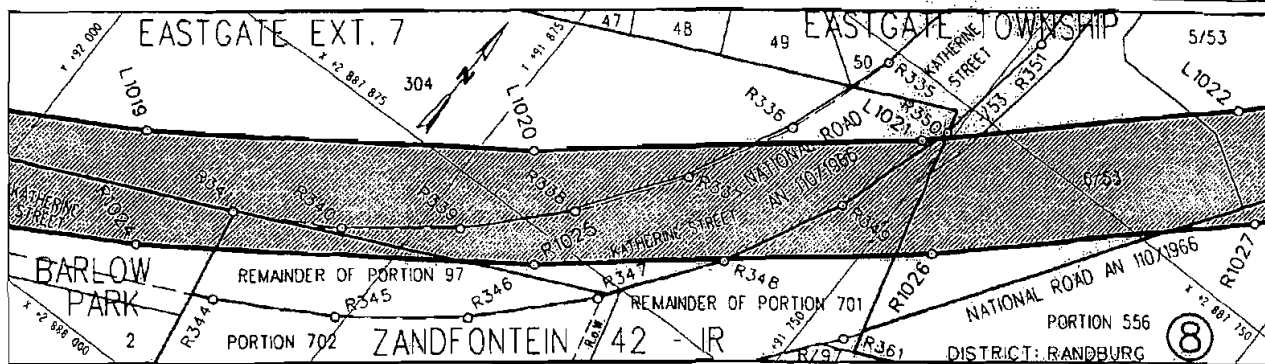
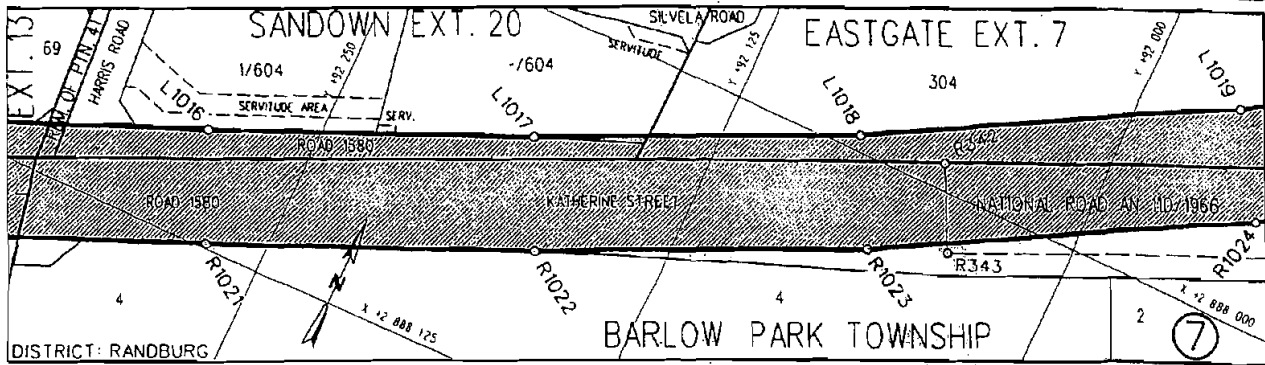
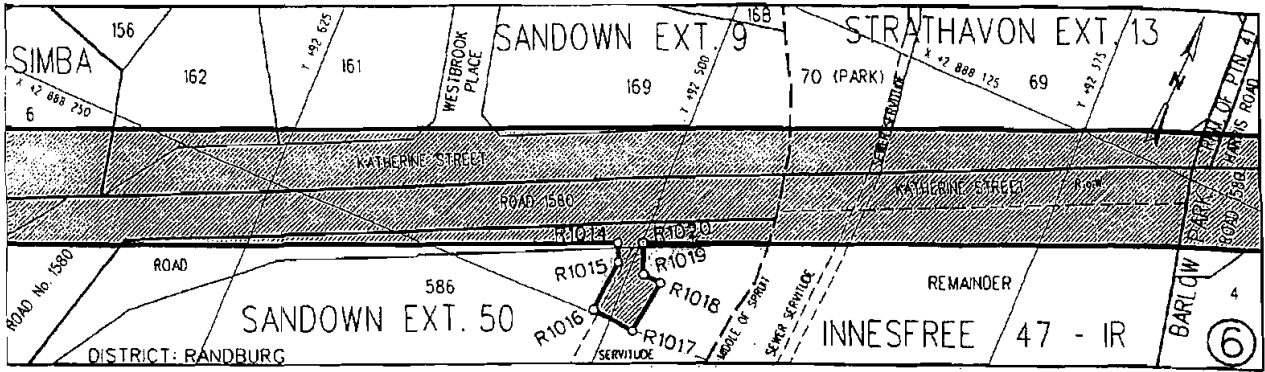

REFERENCE / VERWYSINGS

GEPROKLAMEERDE SPOORLYN SERWITUUT
PROCLAIMED RAILWAY LINE SERVITUDE

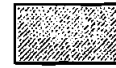

HE FIGUUR
THE FIGURE' L1001 - L1027, L1101, L1100A, R1100A, R1100B, R1101, R1032 - R1001, R1000A, L1000A, I1001,

VERTEENWOORDIG DIE PROKLAMASIE VAN DIE BETROKKE GEDEELTE VAN DIE SPOORLYN OOR DIE RESTANT VAN ERF 575, GEOEELTES VAN RIVONIAWEG EN WESTSTRAAT IN SANDOWN UITBREIDING 49, DIE RESTANT VAN GEDEELTE 7 VAN DIE PLAAS ZANDFONTEIN 42-1R, LOT 134, GEDEELTES 1, 2, DIE RESTANT VAN LOT 13, GEDEELTES 2, 3 VAN LOT 14, DIE RESTANT VAN LOT 15, LOTTE 76,84, GEDEELTE 1 VAN LOT 30, GEDEELTE 1 VAN LOT 49, GEDEELTES 3-6, 9,10,17,19 VAN LOT 54, LOTTE 531, 597, 541, 570, GEDEELTES 5, 6 VAN LOT 74, GEDEELTES 1, 2, DIE RESTANT VAN LOT 75, GEDEELTES VAN PRETORIASTRAAT, LINDENSTRAAT EN WILLOWBROOKLAAN IN SANDOWN, ERF 19 (PARK), DIE RESTANT VAN ERF 18, ERWE 17,13, GEDEELTE 1, DIE RESTANT VAN ERF 14, ERWE 7-5 EN 'N GEDEELTE VAN ANN CRESCENT IN SIMBA, DIE RESTANTE VAN GEDEELTES 179, 5B6 EN GEDEELTE 726 VAN DIE PLAAS ZANDFONTEIN 42-1R, DIE RESTANT VAN ERF 455 EN ERF 456 IN SANDOWN UITBREIDING 6, ERF 127, GEDEELTE 1, VAN ERF 128, ERF 134, DIE RESTANT, GEDEELTE 1 VAN ERF 135, GEDEELTES VAN PALMBOOM PLACE EN KATHERINESTRAAT (PAD 1580) IN ATHOLL UITBREIDING 12, ERF 586 EN 'N GEDEELTE VAN KATHERINESTRAAT (PAD 1580) IN SANDOWN UITBREIDING 50, ERWE 162,161,169, GEDEELTES VAN KATHERINESTRAAT EN WESTBROOK PLACE IN SANDOWN UITBREIDING 9, ERF 70 (PARK), ERF 69 EN 'N GEDEELTE VAN KATHERINESTRAAT (PAD 1580) IN STRATHAVON UITBREIDING 13, DIE RESTANT VAN DIE PLAAS INNESFREE 47-1R, ERF 4 EN 'N GEDEELTE VAN KATHERINESTRAAT (PAD 1580) IN BARLOWPARK, GEDEELTE 1, DIE RESTANT VAN ERF 604 EN 'N GEDEELTE VAN KATHERINESTRAAT (PAD 1580) IN SANDOWN UITBREIDING 20, ERF 304 EN 'N GEDEELTE VAN KATHERINESTRAAT (PAD 1580) IN EASTGATE UITBREIDING 7, DIE RESTANTE VAN GEDEELTES 41,97, 701, GEDEELTE 556 EN DIE RESTANT VAN GEDEELTE 43 VAN DIE PLAAS ZANDFONTEIN 42-1R, GEDEELTES 5-7 EN DIE RESTANT VAN ERF 53 IN EASTGATE, LOTTE 12-15, 288, 283, 289,284,290,285, 286,287,227-230,225,231,1154,182, DIE RESTANTE VAN LOTTE 189, 243, GEDEELTES VAN MAINSTRAAT, TWAALFDE STRAAT, TWEDELAAN, DERTIENDE STRAAT EN DERDELAAN IN MARLBORO, ERF 343 IN MARLBORO GARDENS SOOS BEDOEL BY DIE AFKONDIGING DAARVAN IN DIE PROVINSIALE KOERANT EN IN DETAIL GETOON OP PLANNE GRP 03/38/06A AND 07 - OBExp.

REPRESENTS THE PROCLAMATION OF THE PORTION CONCERNED OF THE RAILWAY LINE OVER THE REMAINDER OF ERF 575, PORTIONS OF RINONIA ROAD AND WEST STREET IN SANDOWN EXTENSION 49, THE REMAINDER OF PORTION 7 OF THE FARM ZANDFONTEIN 42-1R, LOT 134, PORTIONS 1,2, THE REMAINDER OF LOT 13, PORTIONS 2, 3, OF LOT 14, THE REMAINDER OF LOT 15, LOT 76, LOT 84, PORTION 1 OF LOT 30, PORTION 1 OF LOT 49, PORTIONS 3-6,9,10,17,19 OF LOT 54, LOTS 531, 597, 541,570, PORTIONS 5, 6, OF LOT 74, PORTIONS 1, 2, THE REMAINDER OF LOT 75, PORTIONS OF PRETORIA STREET, LINDEN STREET AND WILLOWBROOK PLACE IN SANDOWN, ERF 19 (PARK), THE REMAINDER OF ERF 18, ERVEN 17, 13, PORTION 1, THE REMAINDER OF ERF 14, ERVEN 7-5 AND A PORTION OF ANN CRESCENT IN SIMBA, THE REMAINDERS OF PORTIONS 179, 586 AND PORTION 728 OF THE FARM ZANDFONTEIN 42-1R, THE REMAINDER OF ERF 455 AND ERF 456 IN SANDOWN EXTENSION 6, ERF 127, PORTION 1 OF ERF 128, ERF 134, PORTION 1, THE REMAINDER OF ERF 135, PORTIONS OF PALMBOOM PLACE AND KATHERINE STREET (ROAD 1580) IN ATHOLL EXTENSION 12, ERF 586 AND A PORTION OF KATHERINE STREET (ROAD 1580) IN SANDOWN EXTENSION 50, ERVEN 162, 161,169, PORTIONS OF KATHERINE STREET AND WESTBROOKE PLACE IN SANDOWN EXTENSION 9, ERVEN 70 (PARK), 69 AND A PORTION OF KATHERINE STREET (ROAD 1580) IN STRATHAVON EXTENSION 13, THE REMAINDER OF THE FARM INNESFREE 47-1R, ERF 4 AND A PORTION OF KATHERINE STREET (ROAD 1580) IN BARLOW PARK, PORTION 1, THE REMAINDER OF ERF 604 AND A PORTION OF KATHERINE STREET (ROAD 1580) IN SANDOWN EXTENSION 20, ERF 304 AND A PORTION OF KATHERINE STREET IN EASTGATE EXTENSION 7, THE REMAINDERS OF PORTIONS 41,701, PORTION 556 AND THE REMAINDER OF PORTION 43 OF THE FARM ZANDFONTEIN 42-1R, PORTIONS 5-7 AND THE REMAINDER OF ERF 53 IN EASTGATE, LOTS 12-15, 288, 283, 289,284,290,285-287,227-230,225, 231,1154, 182, THE REMAINDERS OF LOTS 189,243, PORTIONS OF MAIN STREET, TWELFTH STREET, SECOND AVENUE, THIRTEENTH STREET AND THIRD AVENUE IN MARLBORO, ERF 343 IN MARLBORO GARDENS AS INTENDED BY THE PUBLICATION THEREOF IN THE PROVINCIAL GAZETTE AND SHOWN IN DETAIL ON PLANS GRP 0313B/06A AND 07 - 08Exp

BUNDEL NR, / FILE NO, 2/1/6/1

KOORDINATE LYS/CO-ORDINATE LIST WG 29° KONST./CONST. Y= +/- 0.00 X= +2 800 000.00									
L1001	+94420.431	..89213.371	L1022	""91677.581	""87692.777	R1014	""92507.202	+88224.049	
L1002	+94244.714	+89075.443	L1023	+91600.096	""87612.555	R1015	..92504.545	+88230.308	
L1003	+94196.734	..89038.298	L1024	""91521.421	""87531.097	R1016	+92506.461	+88248.829	
L1004	+94150.344	+89004.700	L1025	+91439.843	+87452.629	R101n	+92491.018	+88250.423	
L1005	+94100.088	+88970.696	L1026	""91338.372	""67368.420	R1018	+92489.079	+88231.458	
L1006	+939.95.5\3	+88900.956	L1027	+91230.087	+87293.16.9	R1019	+92495.49	+88230.883	
L1007	""93843.609	+88816.482	L1101	+91115.779	+87227.427	R1020	..92499.447	+88220.758	
L1008	+93788.662	+8.8779.838				R1021	""92269.511	+88123.174	
L1009	+93713.453	+8.8730.099	R100I	+94387.089	+89255.848	R1022	+92166.436	+88078.687	
L1010	+93636.624	+88681.600	R1002	+94211.372	+89117.920	R1023	+92064.227	+88030.078	
L1011	+93555.789	+88635.691	R1003	+94164.248	+89081.433	R1024	+91946.482	+87962.988	
L1012	+93472.867	..88593.451	R1004	+94119.491	+89049.018	R1025	""91835.024	+87885.900	
L1013	""93390.320	+88555.764	R100S	+94070.127	+89015.622	R1026	+91730.701	..87799.399	
L1014	+93307.447	+88520.217	R1006	+93766.468	+6.8813.116	R1027	+91649.151	+87720.913	
L1015	""92809.103	+88308.721	R1007	+93691.645	+88763.631	R1028	+91571.160	+87640.169	
L1016	+92285.137	..88086.352	R100a	+93615.990	+88716.068	R1029	+91492.993	+87559.237	
\1017	+92182.732	+88042.157	R1009	""93536.797	+88670.895	R1030	""91413.009	+87482.293	
L1018	+92082.497	+87994.494	R10IO	+93455.559	+88629.513	R1031	+91314.164	+87400.264	
L1019	+91967.780	+87929.130	R1011	+93374.268	+88592.402	R1032	+91208.683	+87326.961	
\1020	..91859.190	+87854.024	R1012	+93291.821	+88557.039	RI 101	+91097.335	+87262.921	
L1021	+91757.549	..87769.749	R1013	+92793.477	+88345.543				

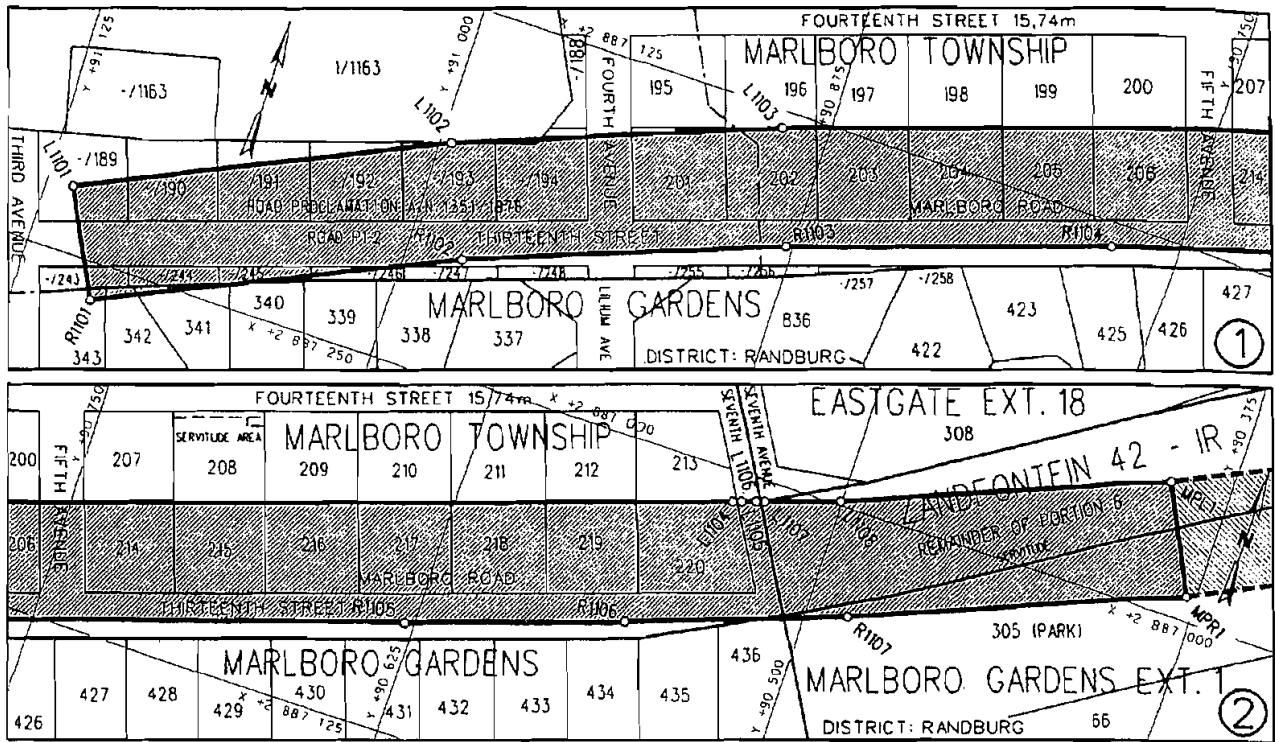

REFERENCE / VERWYSINGS

GEPROKLAAMEERDE SPOORLYN SERWITUUT
 PROCLAIMED RAILWAY LINE SERVITUDE



DIE FIGUUR :
 THE FIGURE: L1101 - L1108, MPL1, MPR1, R1107 - R1101, L1101.

VERTEENWOORDIG DIE PROKLAMASIE VAN DIE BETROKKE GEDEELTE VAN DIE SPOORLYN OOR ERVEN 343-340 EN 436 IN MARLBORO GARDENS, DIE RESTANTE VAN LOTTE 243-246,189-194, LOTTE 201-206,214-220 GEDEELTES VAN DERTIENDESTRAT, VIERDELAAN, VYFDELAAN EN SEWENDELAAN IN MARLBORO, DIE RESTANT VAN GEDEELTE 6 VAN DIE PLAAS ZANDFONTEIN 42-IR, ERF 305 IN MARLBORO GARDENS UITBREIDING 1 SOOS BEDOEL BY DIE AFKONDIGING DAARVAN IN DIE PROVINSIALE KOERANT EN IN DETAIL GETOON OP PLAN GRP 03138108Exp

REPRESENTS THE PROCLAMATION OF THE PORTION CONCERNED OF THE RAILWAY LINE OVER ERVEN 243-340 AND 436 IN MARLBORO GARDENS, THE REMAINDERS OF LOTS 243-246,189-194, LOTS 201-206, 214-220 PORTIONS OF THIRTEENTH STREET, FOURTH AVENUE, FIFTH AVENUE, AND SEVENTH AVENUE IN MARLBORO, THE REMAINDER OF PORTION 6 OF THE FARM ZANDFONTEIN 42 I-R, ERF 305 IN MARLBORO GARDENS EXTENSION 1 AS INTENDED BY THE PUBLICATION THEREOF IN THE PROVINCIAL GAZETTE AND SHOWN IN DETAIL ON PLAN GRP 03138/08Exp.

BUNDEL NR. 1 FILE NO. 2/1/6/1

KOORDINATE LYS/CO-ORDINATE LIST WG 29° KONST./CONST. Y= +/- 0.00 X= +2 000 000.00

L 1101	+91115.779	+87227.427	R1101	+91097.335	+87262.921	MPL1	+90395.809	+86955.575
L 1102	+90996.274	+87171.688	R1102	+90980.931	+87208.607	MPR1	+90378.523	+86991.647
L 1103	+90890.706	+87130.810	R1103	+90877.187	+87169.175			
L 1104	+90535.379	+87010.728	R1104	+90771.549	+87133.400			
L 1105	+90532.540	+87009.757	R1105	+90628.365	+87085.881			
L 1106	+90527.808	+87008.120	R1106	+90557.126	+87061.915			
L 1107	+90524.971	+87007.143	R1107	+90485.885	+87035.987			
L 1108	+90500.329	+86999.687						

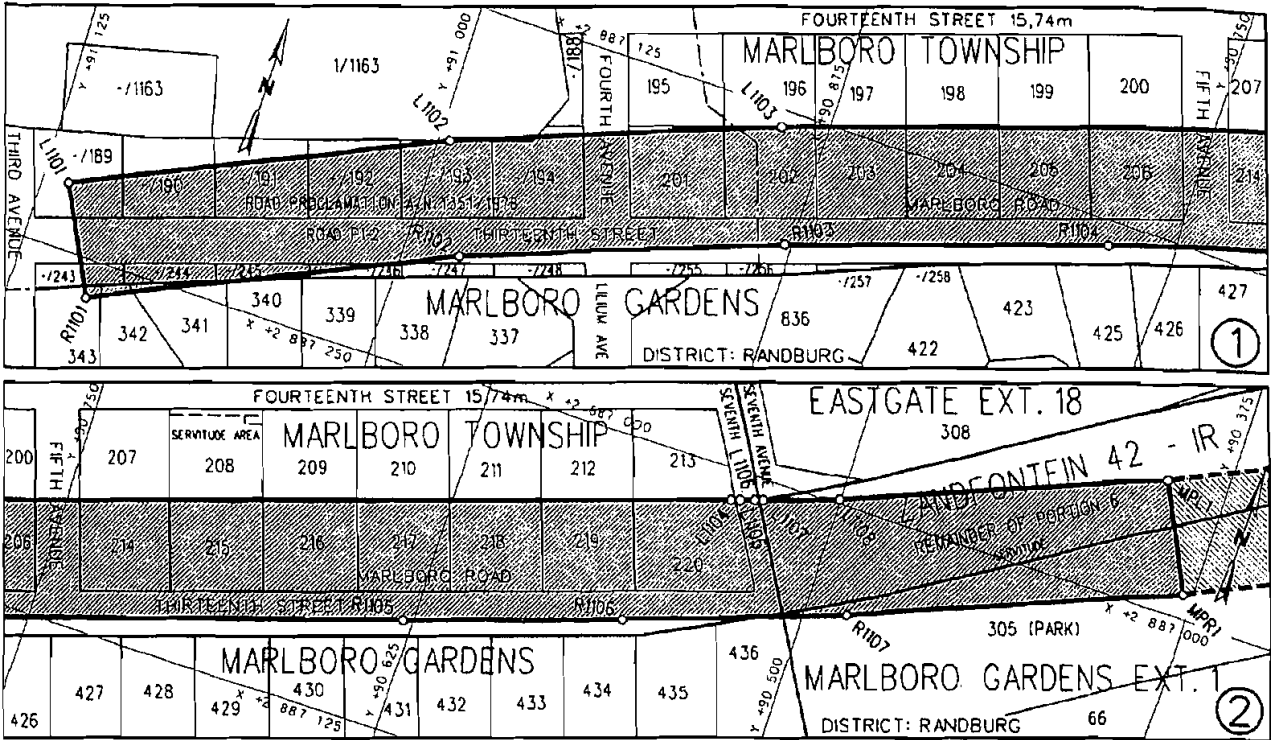

REFERENCE / VERWYSINGS

GEPROKLAMEERDE SPOORLYN SERWITUUT
PROCLAIMED RAILWAY LINE SERVITUDE



DIE FIGUUR : L1101 - L1106, MPL1, MPR1, R1107 - R1101, L1101.
THE FIGURE: L1101 - L1106, MPL1, MPR1, R1107 - R1101, L1101.

VERTEENWOORDIG DIE PROKLAMASIE VAN DIE BETROKKE GEDEELTE VAN DIE SPOORLYN OOR ERVEN 343-340 EN 436 IN MARLBORO GARDENS, DIE RESTANTE VAN LOTTE 243-246, 169-194, LOTTE 201-206, 214-220 GEDEELTES VAN DERTIENDE STRAAT, VIERDELAAN, VYFDELAAN EN SEWENDELAAN IN MARLBORO, DIE RESTANT VAN GEDEELTE 6 VAN DIE PLAAS ZANDFONTEIN 42-IR, ERF 305 IN MARLBORO GARDENS UITBREIDING 1 SODS BEDOEL BY DIE AFKONDIGING DAARVAN IN DIE PROVINSIALE KOERANT EN IN DETAIL GETOON OP PLAN GRP 03/38/08Exp

REPRESENTS THE PROCLAMATION OF THE PORTION CONCERNED OF THE RAILWAY LINE OVER ERVEN 243-340 AND 436 IN MARLBORO GARDENS, THE REMAINDERS OF LOTS 243-246, 169-194, LOTS 201-206, 214-220 PORTIONS OF THIRTEENTH STREET, FOURTH AVENUE, FIFTH AVENUE, AND SEVENTH AVENUE IN MARLBORO, THE REMAINDER OF PORTION 6 OF THE FARM ZANDFONTEIN 42 I-R, ERF 305 IN MARLBORO GARDENS EXTENSION 1 AS INTENDED BY THE PUBLICATION THEREOF IN THE PROVINCIAL GAZETTE AND SHOWN IN DETAIL ON PLAN GRP 03/38/08Exp.

BUNDEL NR. / FILE NO. 2/1/6/1

KOORDINATE LYS/CO-ORDINATE LIST WG 29' KONST./CONST. Y= +1- 0,00 X= +2 800 000,00

LI 101	+91115.779	+87227.427	R1101	+91097.335	+87262.921	MPL1	+90395.809	+86955.575
L1102	+90996.274	+67171.688	R1102	+90980.931	+87208.607	MPR1	+90378.523	+86991.647
L1103	+90890.706	+87130.810	R1103	+90877.187	+87169.175			
L1104	+90535.379	+87010.728	R1104	+90771.549	+87133.400			
L1105	+90532.540	+87009.757	RI 105	+90628.365	+87085.881			
L1106	+90527.808	+87008.120	R1106	+90557.126	+87061.915			
L1107	+90524.971	+87007.110	R1107	+90485.885	+87035.987			
L1108	+90500.329	+86998.687						

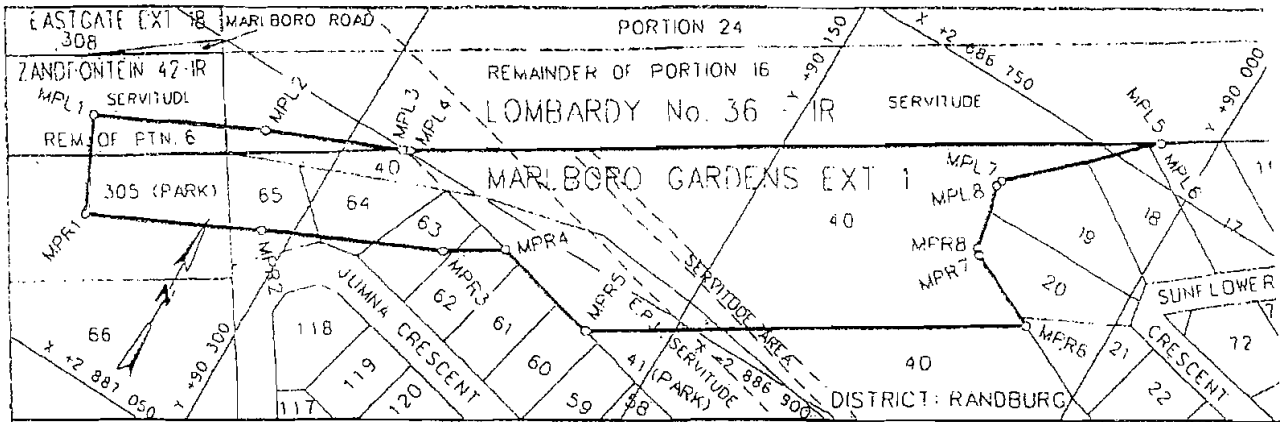

REFERENCE / VERWYSINGS

SPOURLYN GEPROKLAEMEER
RAILWAY LINE PROCLAIMED

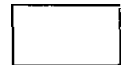

DIE FIGUR : MPL1 MPL8 MPR8 MPR1, MPL1.
THE FIGURE

VERTEENWOORDIG DIE PROKLAMASIE VAN DIE BETROKKE GEDEELTE VAN DIE SPOURLYN OOR DIE RESTANT VAN GEDEELTE 5 VAN DIE PLAAS ZANDFONTEIN 42-IR, DIE RESTANT VAN GEDEELTE 16 VAN DIE PLAAS LOMBARDY 36-IR, ERF 305, 65, 64, 63, 62, 41, EN 40 IN MARLBORO GARDENS UITBREIDING 1 SODS BEDOEL BY DIE AFKONDIGING DAARVAN IN DIE PROVINSIALE KOERANT EN IN DETAIL GETOON OP PLANNE GRP 03/38/08E xp-09E xp.

REPRESENTS THE PROCLAMATION OF THE PORTION CONCERNED OF THE RAILWAY LINE OVER THE REMAINDER OF PORTION 5 OF THE FARM ZANDFONTEIN 42-IR, THE REMAINDER OF PORTION 16 OF THE FARM LOMBARDY 36-IR, ERF 305, 65, 64, 63, 62, 41, AND 40 IN MARLBORO GARDENS EXTENSION 1 AS INTENDED BY THE PUBLICATION THEREOF IN THE PROVINCIAL GAZETTE AND SHOWN IN DETAIL ON PLANS GRP 03/38/08E xp-09E xp

BUNDEL NR. / FILE NO. 2/1/6/1

KO-ORDINATE	LYS/CO-ORDINATE	LIST	WC 29°	KONSUCONST.	Y±	./-	0.00	X±	-2 800 00000
MPL 1	+90395.809	+86955.575	MPL 7	+90069.006	+86784.083	MPR 4	+90224.307	+86912.898	
MPL 2	+90330.152	+86922.427	MPL 8	+90069.721	+86786.592	MPR 5	+90180.351	+86923.532	
MPL 3	+90279.736	+86900.528				MPR 6	+90030.940	+86828.570	
MPL 4	+90277.094	+86899.125	MPR 1	+90378.523	+86991.641	MPR 7	+90061.776	+86814.272	
MPL 5	+90020.96	+86735.665	MPR 2	+90311.392	+86957.755	MPR 8	+90063.491	+86812.184	
MPL 6	+90020.000	+86735.912	MPR 3	+90245.451	+86926.454	MPR 9	+89870.356	+86726.507	