

**THE PROVINCE OF
GAUTENG**



**DIE PROVINSIE VAN
GAUTENG**

Provincial Gazette Provinsiale Koerant

EXTRAORDINARY • BUITENGEWOON

Selling Price • Verkoopsprys: **R2.50**

Other Countries • Buiteland: **R3.25**

Vol. 21

PRETORIA, 4 SEPTEMBER 2015

No. 386

We all have the power to prevent AIDS



**AIDS
HELPLINE**

0800 012 322

DEPARTMENT OF HEALTH

Prevention is the cure

N.B. The Government Printing Works will not be held responsible for the quality of "Hard Copies" or "Electronic Files" submitted for publication purposes

ISSN 1682-4525



9 771682 452005

00386



IMPORTANT

Information

from Government Printing Works

Dear Valued Customers,

Government Printing Works has implemented rules for completing and submitting the electronic Adobe Forms when you, the customer, submits your notice request.

Please take note of these guidelines when completing your form.



GPW Business Rules

1. No hand written notices will be accepted for processing, this includes Adobe forms which have been completed by hand.
2. Notices can only be submitted in Adobe electronic form format to the email submission address submit.egazette@gpw.gov.za. This means that any notice submissions not on an Adobe electronic form that are submitted to this mailbox will be **rejected**. National or Provincial gazette notices, where the Z95 or Z95Prov must be an Adobe form but the notice content (body) will be an attachment.
3. Notices brought into GPW by "walk-in" customers on electronic media can only be submitted in Adobe electronic form format. This means that any notice submissions not on an Adobe electronic form that are submitted by the customer on electronic media will be **rejected**. National or Provincial gazette notices, where the Z95 or Z95Prov must be an Adobe form but the notice content (body) will be an attachment.
4. All customers who walk in to GPW that wish to submit a notice that is not on an electronic Adobe form will be routed to the Contact Centre where the customer will be taken through the completion of the form by a GPW representative. Where a customer walks into GPW with a stack of hard copy notices delivered by a messenger on behalf of a newspaper the messenger must be referred back to the sender as the submission does not adhere to the submission rules.
5. All notice submissions that do not comply with point 2 will be charged full price for the notice submission.
6. The current cut-off of all Gazette's remains unchanged for all channels. (Refer to the GPW website for submission deadlines – www.gpwonline.co.za)
7. Incorrectly completed forms and notices submitted in the wrong format will be rejected to the customer to be corrected and resubmitted. Assistance will be available through the Contact Centre should help be required when completing the forms. (012-748 6200 or email info.egazette@gpw.gov.za)
8. All re-submissions by customers will be subject to the above cut-off times.
9. All submissions and re-submissions that miss the cut-off will be rejected to the customer to be submitted with a new publication date.
10. Information on forms will be taken as the primary source of the notice to be published. Any instructions that are on the email body or covering letter that contradicts the notice form content will be ignored.

You are therefore advised that effective from **Monday, 18 May 2015** should you not comply with our new rules of engagement, all notice requests will be rejected by our new system.

Furthermore, the fax number **012- 748 6030** will also be **discontinued** from this date and customers will only be able to submit notice requests through the email address submit.egazette@gpw.gov.za.

DISCLAIMER:

Government Printing Works reserves the right to apply the 25% discount to all Legal and Liquor notices that comply with the business rules for notice submissions for publication in gazettes.

National, Provincial, Road Carrier Permits and Tender notices will pay the price as published in the Government Gazettes.

For any information, please contact the eGazette Contact Centre on 012-748 6200 or email info.egazette@gpw.gov.za

ADVERTISEMENT

Gazette *Page*
No. *No.*

GENERAL NOTICES • ALGEMENE KENNISGEWINGS

2679	Erratum: Proclamation of a Provincial Railway in line in connection with the Gautrain Rapid Rail Link project between Pretoria, Johannesburg and the O.R. Tambo International Airport.....	386	4
------	--	-----	---

GENERAL NOTICES • ALGEMENE KENNISGEWINGS

NOTICE 2679 OF 2015

PROCLAMATION OF A PROVINCIAL RAILWAY LINE IN CONNECTION WITH THE GAUTRAIN RAPID RAIL LINK PROJECT BETWEEN PRETORIA, JOHANNESBURG AND THE O.R TAMBO INTERNATIONAL AIRPORT.

ERRATUM

Notice 4255 of 2006 published in Provincial Gazette Extra Ordinary 378 dated 13 October 2006 is hereby replaced in order to correct the property description of the land over which the provincial railway line was proclaimed in respect of

Enquiries: Nellie Buitendag
Tel: 011 355 7264

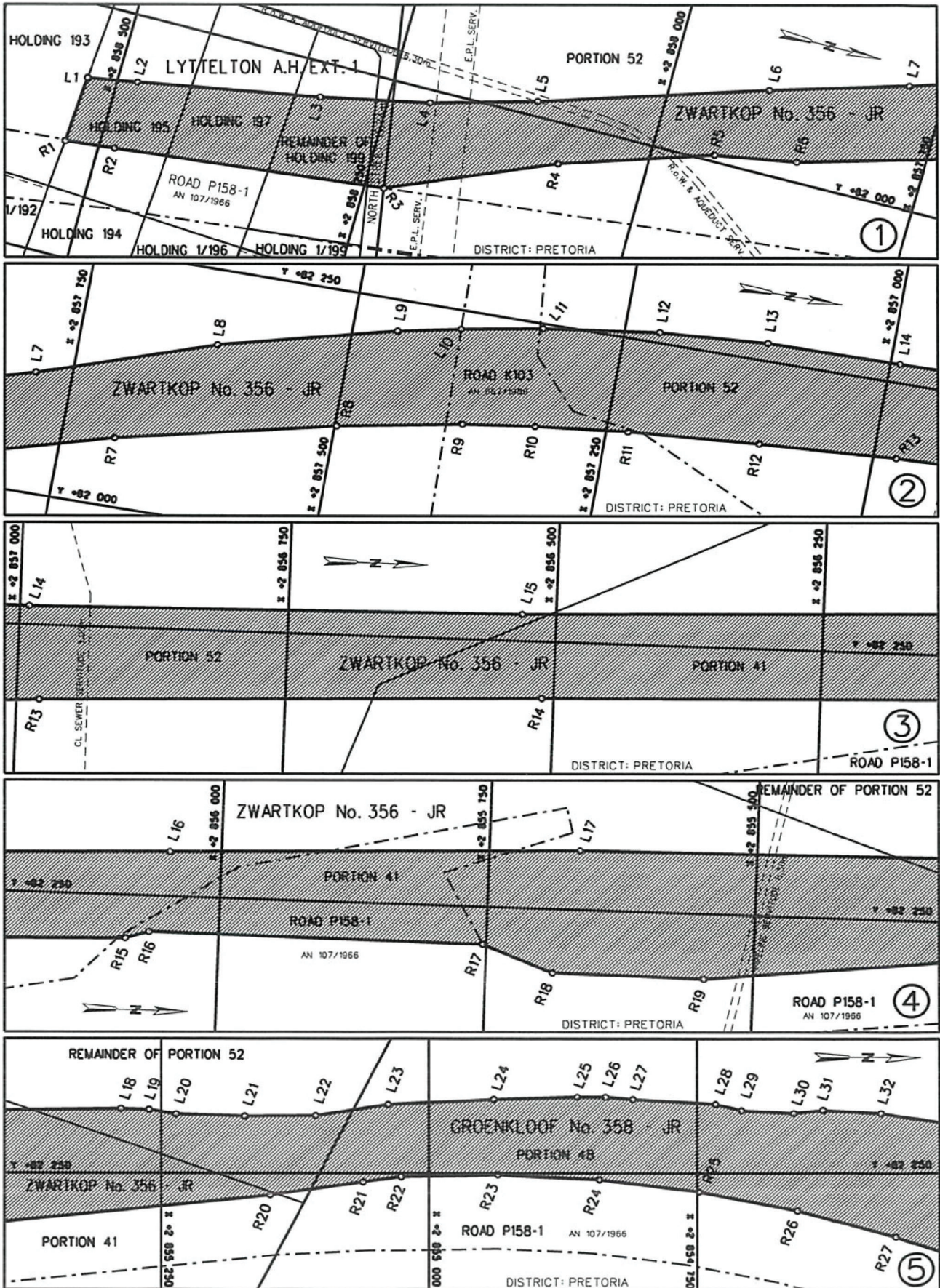

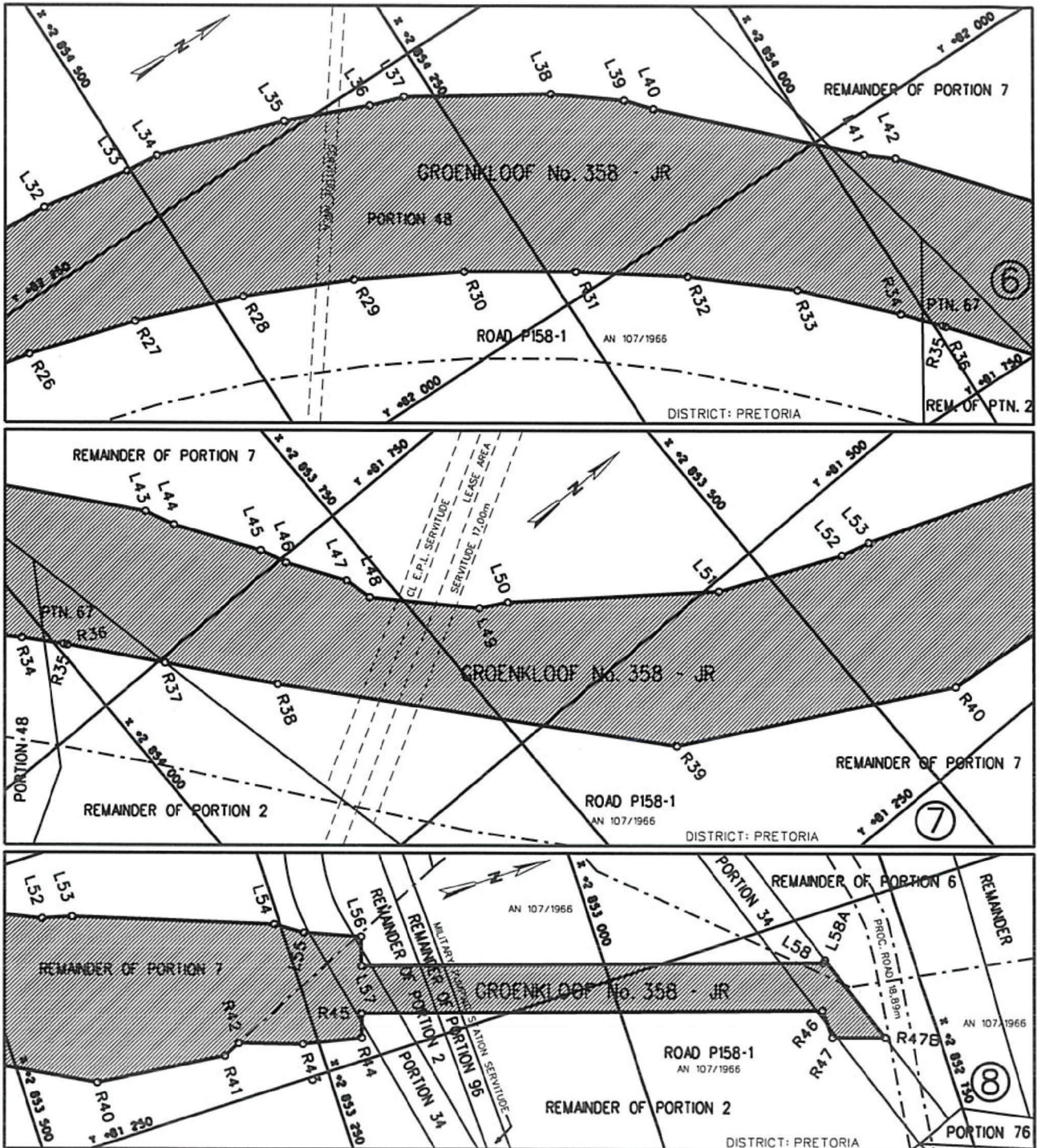

REFERENCE / VERWYSINGS

**GEPROKLAAMEER SPOORLYN
PROCLAIMED RAILWAY LINE**



**DIE FIGUUR : L1 - L58, L58A, R47B, R47 - R1, L1.
THE FIGURE :**

VERTEENWOORDIG DIE PROKLAMASIE VAN DIE BETROKKE GEDEELTE VAN DIE SPOORLYN OOR HOEWES 195, 197, DIE RESTANT VAN HOEW 199 EN 'N GEDEELTE VAN NORTH STRAAT IN LYTTTELTON LANDBOUHOEWES UITBREIDING 1, GEDEELTE 52, EN GEDEELTE 41, VAN DIE PLAAS ZWARTKOP 356-JR, GEDEELTES 48, 67, 34, DIE RESTANTE VAN GEDEELTES 2, 7, EN 96, VAN DIE PLAAS GROENKLOOF 358-JR, SOOS BEDOEL BY DIE AFKONDIGING DAARVAN IN DIE PROVINSIALE KOERANT EN IN DETAIL GETOON OP PLANNE GRP 03/38/33Exp-36Exp.

REPRESENTS THE PROCLAMATION OF THE PORTION CONCERNED OF THE RAILWAY LINE OVER HOLDINGS 195, 197, THE REMAINDER OF HOLDING 199 AND A PORTION OF NORTH STREET IN LYTTTELTON AGRICULTURAL HOLDINGS EXTENSION 1, PORTION 52, AND PORTION 41 OF THE FARM ZWARTKOP 356-JR, PORTIONS 48, 67, 34, THE REMAINDERS OF PORTIONS 2, 7 AND 96 OF THE FARM GROENKLOOF 358-JR, AS INTENDED BY THE PUBLICATION THEREOF IN THE PROVINCIAL GAZETTE AND SHOWN IN DETAIL ON PLANS GRP 03/38/33Exp-36Exp.

BUNDEL NR. / FILE NO. 2/1/6/1

KOÖRDINATE LYS/CO-ORDINATE LIST WG 29° KONST./CONST. Y= +/- 0.00 X= +2 800 000.00

L1	+81927.760	+58527.189	L37	+82221.497	+54272.095	R13	+82175.797	+56978.816
L2	+81935.456	+58481.475	L38	+82155.731	+54165.904	R14	+82193.551	+56510.681
L3	+81965.884	+58312.458	L39	+82117.851	+54117.303	R15	+82207.144	+56087.185
L4	+81987.087	+58211.528	L40	+82098.402	+54100.550	R16	+82214.204	+56065.440
L5	+82014.563	+58114.769	L41	+81968.734	+53970.738	R17	+82212.632	+55753.343
L6	+82081.816	+57908.069	L42	+81951.945	+53950.260	R18	+82186.724	+55687.812
L7	+82119.682	+57783.648	L43	+81854.393	+53868.665	R19	+82185.565	+55546.021
L8	+82176.184	+57621.910	L44	+81830.294	+53857.311	R20	+82228.660	+55148.110
L9	+82219.175	+57458.041	L45	+81766.491	+53814.719	R21	+82241.583	+55061.274
L10	+82231.268	+57399.931	L46	+81744.857	+53805.148	R22	+82246.551	+55025.582
L11	+82245.018	+57325.128	L47	+81700.827	+53775.916	R23	+82248.531	+54935.606
L12	+82260.251	+57217.325	L48	+81677.377	+53770.014	R24	+82243.715	+54841.577
L13	+82267.592	+57115.018	L49	+81610.392	+53704.540	R25	+82231.858	+54748.157
L14	+82268.557	+56991.143	L50	+81598.719	+53682.651	R26	+82213.021	+54655.896
L15	+82276.554	+56531.697	L51	+81491.558	+53540.347	R27	+82187.326	+54565.311
L16	+82294.154	+56048.428	L52	+81447.543	+53440.381	R28	+82154.925	+54476.890
L17	+82308.703	+55666.093	L53	+81441.449	+53416.229	R29	+82116.002	+54391.181
L18	+82313.747	+55287.139	L54	+81382.420	+53254.749	R30	+82070.740	+54308.582
L19	+82312.928	+55261.269	L55	+81367.931	+53233.134	R31	+82019.442	+54229.640
L20	+82308.585	+55236.138	L56	+81349.895	+53188.356	R32	+81964.700	+54152.832
L21	+82306.626	+55171.820	L57	+81326.344	+53195.801	R33	+81904.259	+54080.139
L22	+82307.027	+55105.571	L58	+81208.430	+52822.809	R34	+81840.281	+54017.900
L23	+82318.076	+55037.856	L58A	+81210.264	+52820.761	R35	+81813.333	+53994.131
L24	+82323.087	+54939.322				R36	+81811.056	+53992.179
L25	+82325.485	+54862.106	R1	+81862.249	+58531.510	R37	+81745.672	+53937.709
L26	+82325.501	+54835.737	R2	+81867.075	+58485.321	R38	+81670.936	+53876.476
L27	+82323.150	+54810.221	R3	+81894.564	+58231.613	R39	+81414.662	+53651.782
L28	+82318.452	+54732.568	R4	+81960.148	+58080.949	R40	+81301.581	+53438.731
L29	+82312.172	+54707.965	R5	+82006.377	+57941.574	R41	+81289.694	+53328.395
L30	+82309.182	+54659.110	R6	+82019.957	+57865.295	R42	+81296.188	+53313.911
L31	+82312.513	+54632.106	R7	+82068.420	+57700.778	R43	+81278.849	+53262.862
L32	+82309.428	+54578.580	R8	+82116.418	+57498.202	R44	+81268.658	+53214.038
L33	+82296.754	+54502.765	R9	+82138.574	+57382.620	R45	+81288.204	+53207.859
L34	+82293.602	+54474.019	R10	+82148.256	+57315.897	R46	+81170.646	+52835.994
L35	+82259.367	+54367.890	R11	+82158.076	+57229.795	R47	+81146.142	+52835.117
L36	+82231.062	+54300.355	R12	+82167.807	+57106.361	R47B	+81132.620	+52793.085

IMPORTANT

Information

from Government Printing Works

Dear Valued Customers,

Government Printing Works has implemented rules for completing and submitting the electronic Adobe Forms when you, the customer, submits your notice request.

Please take note of these guidelines when completing your form.

GPW Business Rules

1. No hand written notices will be accepted for processing, this includes Adobe forms which have been completed by hand.
2. Notices can only be submitted in Adobe electronic form format to the email submission address submit.egazette@gpw.gov.za. This means that any notice submissions not on an Adobe electronic form that are submitted to this mailbox will be **rejected**. National or Provincial gazette notices, where the Z95 or Z95Prov must be an Adobe form but the notice content (body) will be an attachment.
3. Notices brought into GPW by "walk-in" customers on electronic media can only be submitted in Adobe electronic form format. This means that any notice submissions not on an Adobe electronic form that are submitted by the customer on electronic media will be **rejected**. National or Provincial gazette notices, where the Z95 or Z95Prov must be an Adobe form but the notice content (body) will be an attachment.
4. All customers who walk in to GPW that wish to submit a notice that is not on an electronic Adobe form will be routed to the Contact Centre where the customer will be taken through the completion of the form by a GPW representative. Where a customer walks into GPW with a stack of hard copy notices delivered by a messenger on behalf of a newspaper the messenger must be referred back to the sender as the submission does not adhere to the submission rules.
5. All notice submissions that do not comply with point 2 will be charged full price for the notice submission.
6. The current cut-off of all Gazette's remains unchanged for all channels. (Refer to the GPW website for submission deadlines – www.gpwonline.co.za)
7. Incorrectly completed forms and notices submitted in the wrong format will be rejected to the customer to be corrected and resubmitted. Assistance will be available through the Contact Centre should help be required when completing the forms. (012-748 6200 or email info.egazette@gpw.gov.za)
8. All re-submissions by customers will be subject to the above cut-off times.
9. All submissions and re-submissions that miss the cut-off will be rejected to the customer to be submitted with a new publication date.
10. Information on forms will be taken as the primary source of the notice to be published. Any instructions that are on the email body or covering letter that contradicts the notice form content will be ignored.

You are therefore advised that effective from **Monday, 18 May 2015** should you not comply with our new rules of engagement, all notice requests will be rejected by our new system.

Furthermore, the fax number **012- 748 6030** will also be **discontinued** from this date and customers will only be able to submit notice requests through the email address submit.egazette@gpw.gov.za.



eGazette



Printed by the Government Printer, Bosman Street, Private Bag X85, Pretoria, 0001,
for the **Gauteng Provincial Administration**, Johannesburg.
Contact Centre Tel: 012-748 6200. eMail: info.egazette@gpw.gov.za