

**THE PROVINCE OF  
GAUTENG**

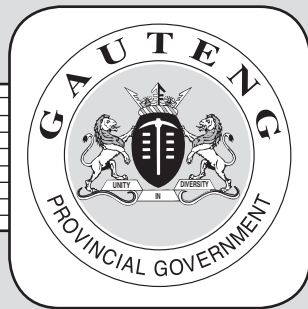

**DIE PROVINSIE VAN  
GAUTENG**

# Provincial Gazette Provinsiale Koerant

**EXTRAORDINARY • BUITENGEWOON**

Selling price • Verkoopprijs: **R2.50**  
Other countries • Buitelands: **R3.25**

Vol. 21

**PRETORIA**  
1 DECEMBER 2015  
1 DESEMBER 2015

**No. 533**

**We all have the power to prevent AIDS**



**AIDS  
HELPLINE**

**0800 012 322**

DEPARTMENT OF HEALTH

**Prevention is the cure**

**N.B. The Government Printing Works will not be held responsible for the quality of "Hard Copies" or "Electronic Files" submitted for publication purposes**

ISSN 1682-4525



9 771682 452005

00533



# Government Printing Works

## Notice submission deadlines

Government Printing Works has over the last few months implemented rules for completing and submitting the electronic Adobe Forms when you, the customer, submit your notice request.

In line with these business rules, GPW has revised the notice submission deadlines for all gazettes. Please refer to the GPW website [www.gpwonline.co.za](http://www.gpwonline.co.za) to familiarise yourself with the new deadlines.

### CANCELLATIONS

Don't forget!

Cancellation of notice submissions are accepted by GPW according to the deadlines stated in the table above. Non-compliance to these deadlines will result in your request being failed. **Please pay special attention to the different deadlines for each gazette.**

**Please note that any notices cancelled after the cancellation deadline will be published and charged at full cost.**

Requests for cancellation must be sent by the original sender of the notice and must accompanied by the relevant notice reference number (N-) in the email body.

### AMENDMENTS TO NOTICES

take note!

With effect **from 01 October**, GPW will not longer accept amendments to notices. The cancellation process will need to be followed and a new notice submitted thereafter for the next available publication date.

### CUSTOMER INQUIRIES



Many of our customers request immediate feedback/confirmation of notice placement in the gazette from our Contact Centre once they have submitted their notice – While GPW deems it one of their highest priorities and responsibilities to provide customers with this requested feedback and the best service at all times, we are only able to do so once we have started processing your notice submission.

GPW has a **2-working day turnaround time for processing notices** received according to the business rules and deadline submissions.

Please keep this in mind when making inquiries about your notice submission at the Contact Centre.

### PROOF OF PAYMENTS

REMINDER

GPW reminds you that all notice submissions **MUST** be submitted with an accompanying proof of payment (PoP) or purchase order (PO). If any PoP's or PO's are received without a notice submission, it will be failed and your notice will not be processed.

When submitting your notice request to [submit.egazette@gpw.gov.za](mailto:submit.egazette@gpw.gov.za), please ensure that a purchase order (GPW Account customer) or proof of payment (non-GPW Account customer) is included with your notice submission. All documentation relating to the notice submission must be in a single email.

A reminder that documents must be attached separately in your email to GPW. (In other words, your email should have an Adobe Form plus proof of payment/purchase order – 2 separate attachments – where notice content is applicable, it should also be a 3rd separate attachment).

### REMINDER OF THE GPW BUSINESS RULES

- Single notice, single email – with proof of payment or purchase order.
- All documents must be attached separately in your email to GPW.
- 1 notice = 1 form, i.e. each notice must be on a separate form
- Please submit your notice **ONLY ONCE**.
- Requests for information, quotations and inquiries must be sent to the Contact Centre **ONLY**.
- The notice information that you send us on the form is what we publish. Please do not put any instructions in the email body.

**DISCLAIMER:**

Government Printing Works reserves the right to apply the 25% discount to all Legal and Liquor notices that comply with the business rules for notice submissions for publication in gazettes.

National, Provincial, Road Carrier Permits and Tender notices will pay the price as published in the Government Gazettes.

For any information, please contact the eGazette Contact Centre on 012-748 6200 or email [info.egazette@gpw.gov.za](mailto:info.egazette@gpw.gov.za)

**ADVERTISEMENT**

		<i>Gazette</i>	<i>Page</i>
		<i>No.</i>	<i>No.</i>
<b>PROVINCIAL NOTICES • PROVINSIALE KENNISGEWINGS</b>			
529	Local Government: Municipal Structures Act (117/1998): Municipal Demarcation Board: Delimitation of municipal wards: Midvaal Local Municipality (GT422): Correction notice.....	533	4

**PROVINCIAL NOTICES • PROVINSIALE KENNISGEWINGS**

---

**PROVINCIAL NOTICE 529 OF 2015**

**CORRECTION NOTICE/ REGSTELLENDEN KENNISGEWING**

**MUNICIPAL DEMARCATION BOARD  
MUNISIPALE AFBAKENINGSRAAD**

**DELIMITATION OF MUNICIPAL WARDS IN TERMS OF THE LOCAL  
GOVERNMENT: MUNICIPAL STRUCTURES ACT, 1998  
AFBAKENING VAN MUNISIPALE WYKE INGEVOLGE DIE WET OP PLAASLIKE  
REGERING: MUNISIPALE STRUKTURE, 1998**

**MIDVAAL LOCAL MUNICIPALITY  
GT422**

Schedule 1 to Notice No. 497 published in Provincial Gazette No. 522 of 25 November 2015 is hereby corrected by substituting the information and map in respect of wards 1, 4 and 13 with the information and map in the Schedule.

Bylae 1 van Kennisgewing No. 497 gepubliseer in Provinsiale Koerant No. 522 van 25 November 2015 word hiermee reggestel deur die inligting en kaart ten opsigte van wyke 1, 4 and 13 te vervang met die inligting en kaart in die Bylae.

**JANE THUPANA  
CHAIRPERSON MDB  
VOORSITTER: MAR**

**SCHEDULE/BYLAE**

**Ward 1 comprises of a total of 3662 registered voters.**  
**Wyk 1 bestaan uit 'n totaal van 3662 geregistreerde kiesers.**  
 MIN VOTERS/KIESER 2954 NORM 3475 MAX VOTERS/KIESER 3996

VOTING DISTRICT No. STEMDISTRIK No.	VOTING STATION NAME STEMLOKAAL NAAM	NUMBER OF VOTERS GETAL KIESERS	SPLIT VD VERDEELDE SD
33210010	VAAL MARINA COMMUNITY HALL	1249	
33200200	GROENDENNE TVS	1113	Y
33200198	TIKELO COMMUNITY HALL	216	
33200110	PLATKOPPIE	140	
33200109	KUDUNG MIDDLE SCHOOL (NOOITGEDACHT)	100	
33200075	VLAKFONTEIN NG CHURCH AND SCHOOL	319	
33200053	BANTU-BONKE COMMUNITY HALL.	525	

**Ward 4 comprises of a total of 3603 registered voters.**  
**Wyk 4 bestaan uit 'n totaal van 3603 geregistreerde kiesers.**  
 MIN VOTERS/KIESER 2954 NORM 3475 MAX VOTERS/KIESER 3996

VOTING DISTRICT No. STEMDISTRIK No.	VOTING STATION NAME STEMLOKAAL NAAM	NUMBER OF VOTERS GETAL KIESERS	SPLIT VD VERDEELDE SD
33200132	TVS BUYSCELIA	1264	
33200211	RIETSPRUIT SHOPPING COMPLEX	237	
33200019	TVS BOITUMELO	450	
33180049	DALESIDE LIBRARY	871	
33200020	TVS LUCKY DIP (SOCCER FIELD)	402	
33200200	GROENDENNE TVS	100	Y
33200143	PONTY VALLEY SHOP	279	

**Ward 13 comprises of a total of 2966 registered voters.**  
**Wyk 13 bestaan uit 'n totaal van 2966 geregistreerde kiesers.**  
 MIN VOTERS/KIESER 2954 NORM 3475 MAX VOTERS/KIESER 3996

VOTING DISTRICT No. STEMDISTRIK No.	VOTING STATION NAME STEMLOKAAL NAAM	NUMBER OF VOTERS GETAL KIESERS	SPLIT VD VERDEELDE SD
33200121	VOORWAARTS LAERSKOOL	2966	

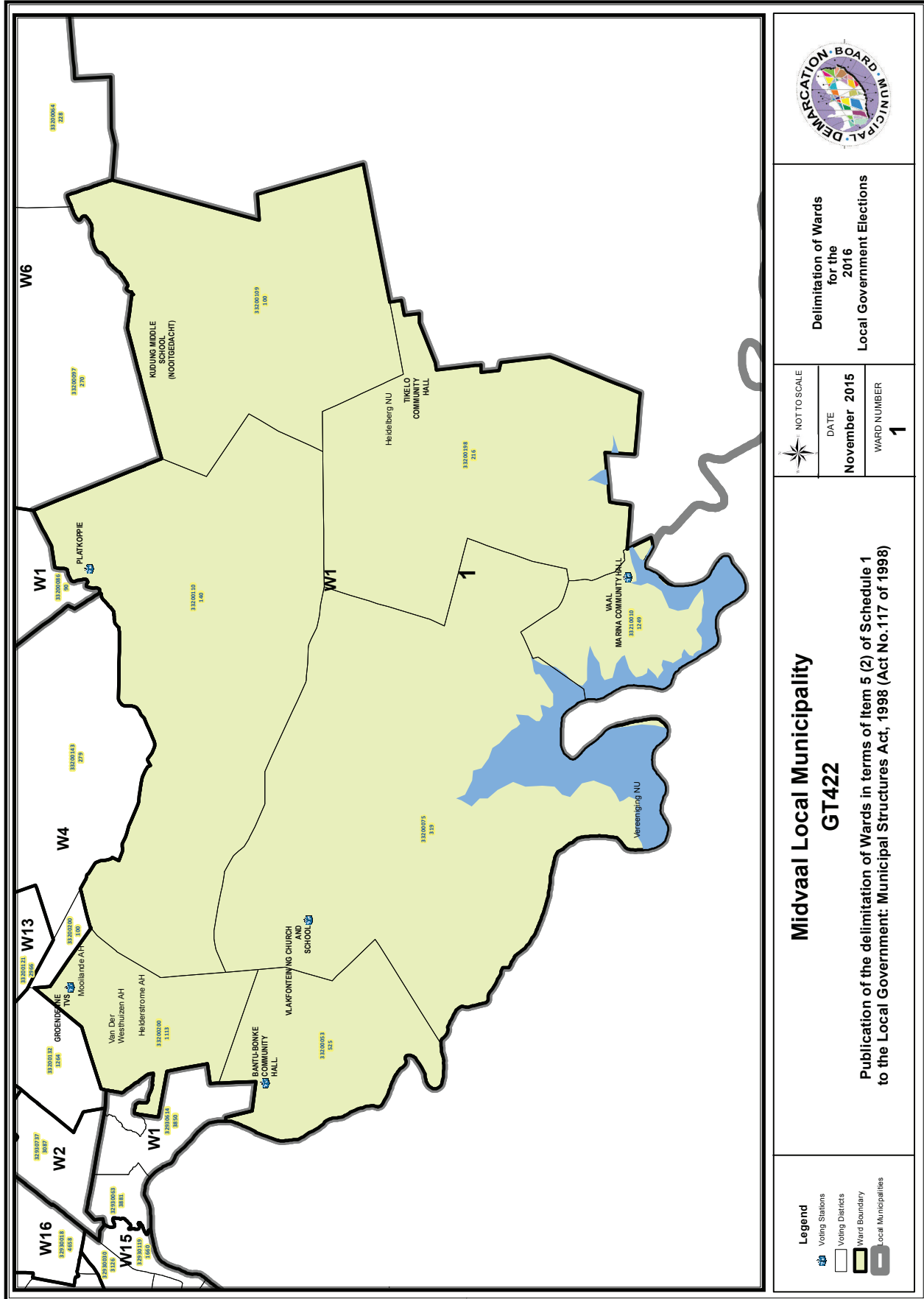



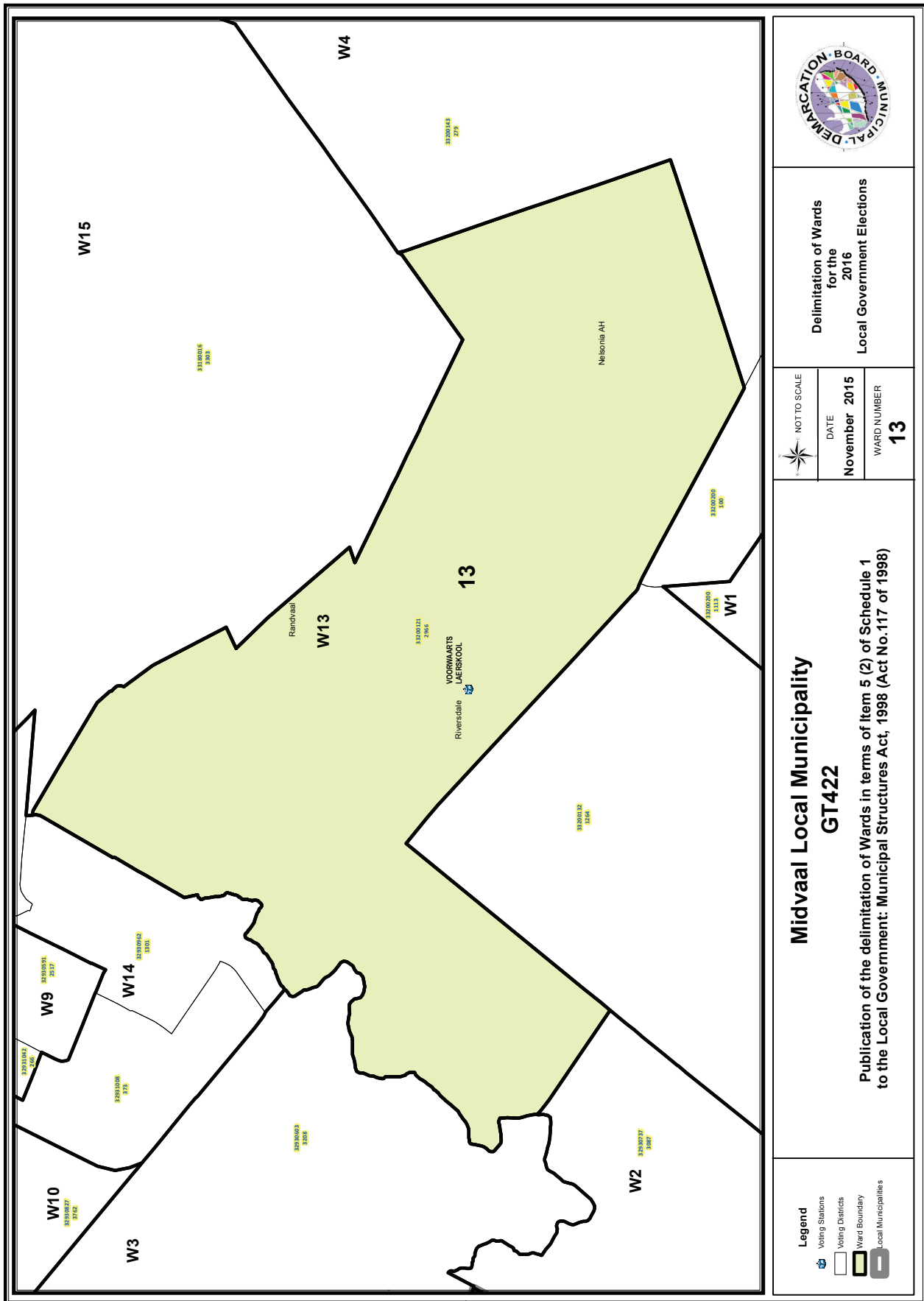

**Delimitation of Wards  
for the  
2016  
Local Government Elections**

NOT TO SCALE  
DATE  
**November 2015**  
WARD NUMBER  
**13**

**Midvaal Local Municipality  
GT422**

**Publication of the delimitation of Wards in terms of item 5 (2) of Schedule 1  
to the Local Government: Municipal Structures Act, 1998 (Act No.117 of 1998)**

- Legend**
- Voting Stations
  - Voting Districts
  - Ward Boundary
  - Local Municipalities









# IMPORTANT

## Information

### from Government Printing Works

Dear Valued Customers,

Government Printing Works has implemented rules for completing and submitting the electronic Adobe Forms when you, the customer, submits your notice request.

Please take note of these guidelines when completing your form.

#### GPW Business Rules

1. No hand written notices will be accepted for processing, this includes Adobe forms which have been completed by hand.
2. Notices can only be submitted in Adobe electronic form format to the email submission address [submit.egazette@gpw.gov.za](mailto:submit.egazette@gpw.gov.za). This means that any notice submissions not on an Adobe electronic form that are submitted to this mailbox will be **rejected**. National or Provincial gazette notices, where the Z95 or Z95Prov must be an Adobe form but the notice content (body) will be an attachment.
3. Notices brought into GPW by "walk-in" customers on electronic media can only be submitted in Adobe electronic form format. This means that any notice submissions not on an Adobe electronic form that are submitted by the customer on electronic media will be **rejected**. National or Provincial gazette notices, where the Z95 or Z95Prov must be an Adobe form but the notice content (body) will be an attachment.
4. All customers who walk in to GPW that wish to submit a notice that is not on an electronic Adobe form will be routed to the Contact Centre where the customer will be taken through the completion of the form by a GPW representative. Where a customer walks into GPW with a stack of hard copy notices delivered by a messenger on behalf of a newspaper the messenger must be referred back to the sender as the submission does not adhere to the submission rules.
5. All notice submissions that do not comply with point 2 will be charged full price for the notice submission.
6. The current cut-off of all Gazette's remains unchanged for all channels. (Refer to the GPW website for submission deadlines – [www.gpwonline.co.za](http://www.gpwonline.co.za))
7. Incorrectly completed forms and notices submitted in the wrong format will be rejected to the customer to be corrected and resubmitted. Assistance will be available through the Contact Centre should help be required when completing the forms. (012-748 6200 or email [info.egazette@gpw.gov.za](mailto:info.egazette@gpw.gov.za))
8. All re-submissions by customers will be subject to the above cut-off times.
9. All submissions and re-submissions that miss the cut-off will be rejected to the customer to be submitted with a new publication date.
10. Information on forms will be taken as the primary source of the notice to be published. Any instructions that are on the email body or covering letter that contradicts the notice form content will be ignored.

You are therefore advised that effective from **Monday, 18 May 2015** should you not comply with our new rules of engagement, all notice requests will be rejected by our new system.

Furthermore, the fax number **012- 748 6030** will also be **discontinued** from this date and customers will only be able to submit notice requests through the email address [submit.egazette@gpw.gov.za](mailto:submit.egazette@gpw.gov.za).



**eGazette**



Printed by the Government Printer, Bosman Street, Private Bag X85, Pretoria, 0001,  
for the **Gauteng Provincial Administration**, Johannesburg.  
Contact Centre Tel: 012-748 6200. eMail: [info.egazette@gpw.gov.za](mailto:info.egazette@gpw.gov.za)