

***THE PROVINCE OF
GAUTENG***

***DIE PROVINSIE VAN
GAUTENG***

**Provincial Gazette
Provinsiale Koerant**
EXTRAORDINARY • BUITENGEWOON

Selling price • Verkoopprijs: **R2.50**
Other countries • Buitelands: **R3.25**

Vol: 27

PRETORIA
6 MAY 2021
6 MEI 2021

No: 142

Contents

<i>No.</i>		<i>Gazette No.</i>	<i>Page No.</i>
	PROCLAMATIONS • PROKLAMASIES		
36	Gauteng Transport Infrastructure Act, 2001 (Act 8 of 2001): Proclamation of Provincial Road K217 between P230-1 and the District Pretoria	142	3

PROCLAMATIONS • PROKLAMASIES
PROCLAMATION NOTICE 36 OF 2021

**PROCLAMATION OF PROVINCIAL ROAD K217 BETWEEN P230-1 AND THE:
DISTRICT PRETORIA**

In terms of sections 11(1)(b) of the Gauteng Transport Infrastructure Act, 2001 (Act 8 of 2001) the MEC responsible for provincial roads, hereby proclaims that provincial road K217 between P230-1 and the N4 shall exist on the land as described and indicated by the figures on the accompanying sketch plans.

In terms of section 23(6) of the aforementioned act it is hereby stated that plans PRS92/3/9 - 10 Exp which indicate the land affected by the provincial road in detail, are available for inspection at the office of the Department Roads and Transport, Plan room, 1215 Nico Smit street, Koedoespoort during office hours.

Reference: 2/1/1/2/3/1 – K217
MEC Resolution nr 001 dated 19 March 2021

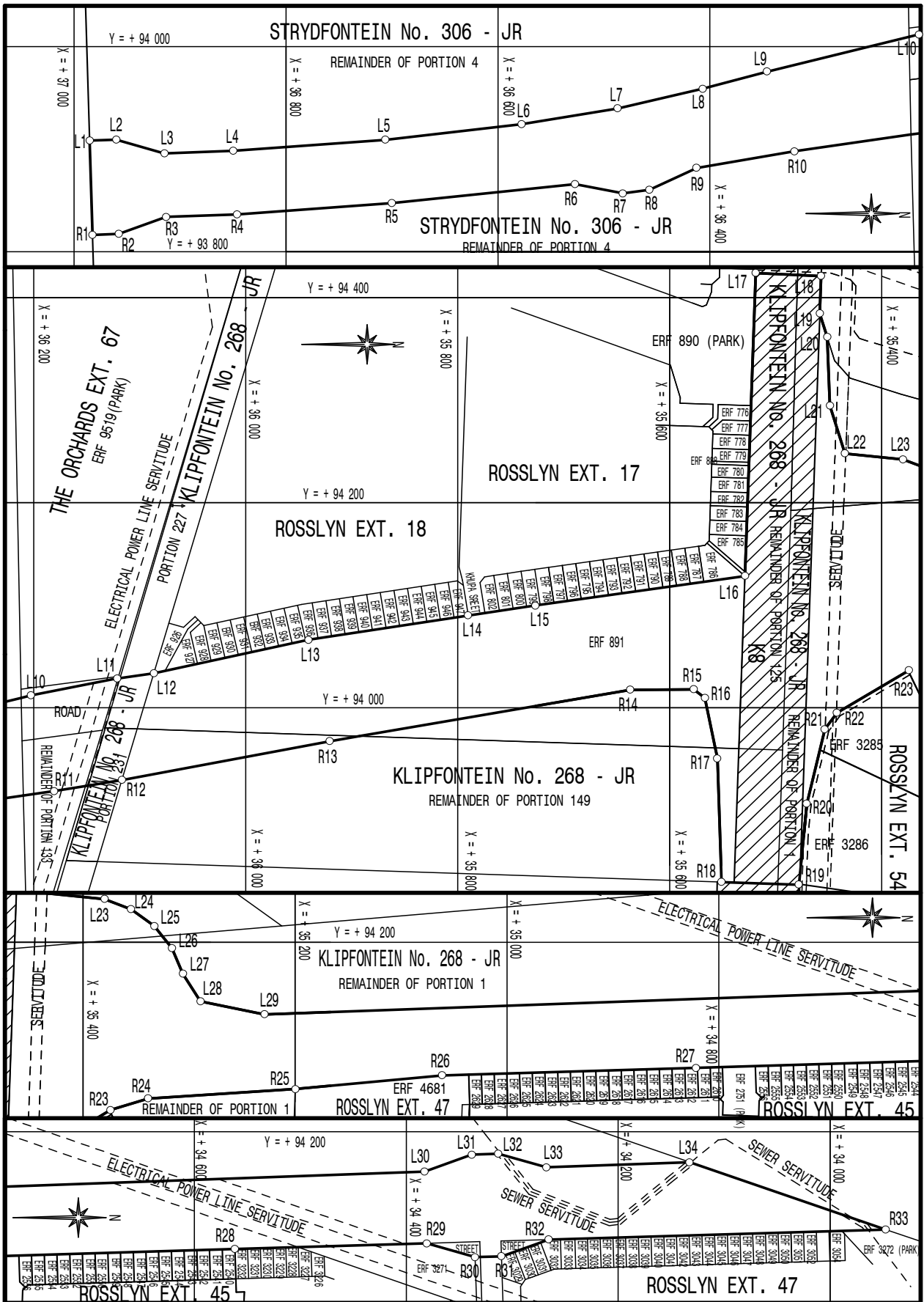

REFERENCE

ROAD PROCLAIMED 

EXISTING ROAD 

THE FIGURE : L1,L2,L3,L4,L5,L6,L7,L8,L9,L10,L11,L12,L13,L14,L15,L16,L17,L18,L19,L20,L21,L22,
L23,L24,L25,L26,L27,L28,L29,L30,L31,L32,L33,L34,R33,R32,R31,R30,R29,R28,R27,
R26,R25,R24,R23,R22,R21,R20,R19,R18,R17,R16,R15,R14,R13,R12,R11,R10,R9,R8,
R7,R6,R5,R4,R3,R2,R1,L1

REPRESENTS THE PROCLAMATION OF PROVINCIAL ROAD K217 OVER
REMAINDER OF PORTION 4 OF THE FARM STRYDFONTEIN No. 306 - JR, REMAINDER OF
PORTION 1, REMAINDER OF PORTION 125, REMAINDER OF PORTION 133, REMAINDER OF
PORTION 149, PORTION 227, PORTION 231, REMAINDER OF PORTION 352 OF THE FARM
KLIPFONTEIN No. 268 - JR, EXISTING ROAD OF THE ORCHARDS EXTENSION 67,
ERF 891 OF ROSSLYN EXTENSION 17 AND EXISTING STREETS OF ROSSLYN EXTENSION 47.
AS INTENDED BY PUBLICATION THEREOF IN THE PROVINCIAL GAZETTE AND SHOWN IN
DETAIL ON PLANS PRS 92/3/9 Exp AND PRS 92/3/10 Exp

FILE No. 12/1/8/1/K217Exp

CO-ORDINATE LIST WG 29° CONST. Y= +/- 0.00 X= +2 800 000.00

L1	+93 908.357	+36 985.334	R1	+93 816.394	+36 982.661
L2	+93 909.272	+36 960.350	R2	+93 817.308	+36 957.677
L3	+93 895.927	+36 914.873	R3	+93 833.951	+36 913.078
L4	+93 898.313	+36 849.702	R4	+93 836.398	+36 846.242
L5	+93 909.093	+36 706.351	R5	+93 847.369	+36 700.354
L6	+93 924.413	+36 577.840	R6	+93 865.825	+36 527.122
L7	+93 939.712	+36 486.960	R7	+93 856.871	+36 481.947
L8	+93 958.948	+36 406.588	R8	+93 860.286	+36 457.007
L9	+93 975.636	+36 345.917	R9	+93 881.535	+36 412.396
L10	+94 011.979	+ 36 202.474	R10	+93 898.029	+36 320.171
L11	+94 028.502	+36 121.259	R11	+93 918.599	+36 180.536
L12	+94 033.580	+36 086.729	R12	+93 929.398	+36 116.921
L13	+94 066.209	+35 940.818	R13	+93 967.258	+35 920.700
L14	+94 089.729	+35 790.118	R14	+94 017.403	+35 637.205
L15	+94 099.521	+35 727.367	R15	+94 017.864	+35 577.188
L16	+94 128.344	+35 528.923	R16	+94 009.526	+35 566.912
L17	+94 423.831	+35 518.871	R17	+93 950.703	+35 554.994
L18	+94 420.914	+35 457.049	R18	+93 829.876	+35 551.064
L19	+94 384.270	+35 458.300	R19	+93 827.387	+35 477.947
L20	+94 361.537	+35 451.357	R20	+93 906.275	+35 470.513
L21	+94 294.636	+35 448.865	R21	+93 979.113	+35 453.605
L22	+94 247.882	+35 434.692	R22	+93 995.061	+35 442.058
L23	+94 242.069	+35 379.824	R23	+94 036.400	+35 373.948
L24	+94 232.134	+35 354.537	R24	+94 047.596	+35 338.485
L25	+94 215.840	+35 332.796	R25	+94 056.960	+35 199.700
L26	+94 194.357	+35 316.164	R26	+94 070.090	+35 061.310
L27	+94 169.228	+35 305.834	R27	+94 077.500	+34 821.420
L28	+94 142.397	+35 289.288	R28	+94 085.520	+34 561.700
L29	+94 129.625	+35 228.833	R29	+94 091.179	+34 380.506
L30	+94 160.944	+34 382.700	R30	+94 077.594	+34 335.063
L31	+94 177.602	+34 338.183	R31	+94 078.417	+34 310.085
L32	+94 178.526	+34 313.200	R32	+94 094.783	+34 265.570
L33	+94 165.198	+34 267.765	R33	+94 104.490	+33 947.460
L34	+94 170.207	+34 132.427			