



THE PROVINCE OF MPUMALANGA
DIE PROVINSIE MPUMALANGA

Provincial Gazette Provinsiale Koerant

EXTRAORDINARY • BUITENGEWOON

(Registered as a newspaper) • (As 'n nuusblad geregistreer)

Vol. 22

NELSPRUIT, 24 JULY
JULIE

2015

No. 2524

We all have the power to prevent AIDS

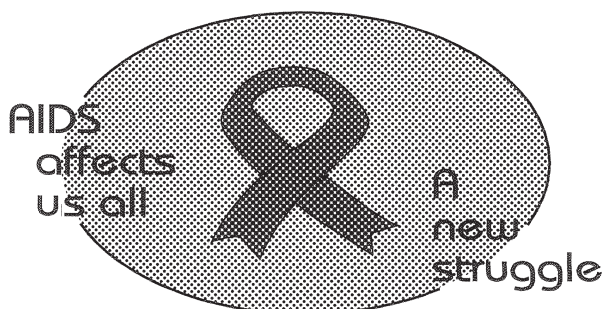

**AIDS
HELPLINE**

0800 012 322

DEPARTMENT OF HEALTH

Prevention is the cure

N.B. The Government Printing Works will not be held responsible for the quality of "Hard Copies" or "Electronic Files" submitted for publication purposes

ISSN 1682-4518



02524



IMPORTANT

Information

from Government Printing Works

Dear Valued Customers,

Government Printing Works has implemented rules for completing and submitting the electronic Adobe Forms when you, the customer, submits your notice request.

Please take note of these guidelines when completing your form.



GPW Business Rules

1. No hand written notices will be accepted for processing, this includes Adobe forms which have been completed by hand.
2. Notices can only be submitted in Adobe electronic form format to the email submission address submit.egazette@gpw.gov.za. This means that any notice submissions not on an Adobe electronic form that are submitted to this mailbox will be **rejected**. National or Provincial gazette notices, where the Z95 or Z95Prov must be an Adobe form but the notice content (body) will be an attachment.
3. Notices brought into GPW by "walk-in" customers on electronic media can only be submitted in Adobe electronic form format. This means that any notice submissions not on an Adobe electronic form that are submitted by the customer on electronic media will be **rejected**. National or Provincial gazette notices, where the Z95 or Z95Prov must be an Adobe form but the notice content (body) will be an attachment.
4. All customers who walk in to GPW that wish to submit a notice that is not on an electronic Adobe form will be routed to the Contact Centre where the customer will be taken through the completion of the form by a GPW representative. Where a customer walks into GPW with a stack of hard copy notices delivered by a messenger on behalf of a newspaper the messenger must be referred back to the sender as the submission does not adhere to the submission rules.
5. All notice submissions that do not comply with point 2 will be charged full price for the notice submission.
6. The current cut-off of all Gazette's remains unchanged for all channels. (Refer to the GPW website for submission deadlines – www.gpwonline.co.za)
7. Incorrectly completed forms and notices submitted in the wrong format will be rejected to the customer to be corrected and resubmitted. Assistance will be available through the Contact Centre should help be required when completing the forms. (012-748 6200 or email info.egazette@gpw.gov.za)
8. All re-submissions by customers will be subject to the above cut-off times.
9. All submissions and re-submissions that miss the cut-off will be rejected to the customer to be submitted with a new publication date.
10. Information on forms will be taken as the primary source of the notice to be published. Any instructions that are on the email body or covering letter that contradicts the notice form content will be ignored.

You are therefore advised that effective from **Monday, 18 May 2015** should you not comply with our new rules of engagement, all notice requests will be rejected by our new system.

Furthermore, the fax number **012- 748 6030** will also be **discontinued** from this date and customers will only be able to submit notice requests through the email address submit.egazette@gpw.gov.za.

DISCLAIMER:

Government Printing Works reserves the right to apply the 25% discount to all Legal and Liquor notices that comply with the business rules for notice submissions for publication in gazettes.

National, Provincial, Road Carrier Permits and Tender notices will pay the price as published in the Government Gazettes.

For any information, please contact the eGazette Contact Centre on 012-748 6200 or email info.egazette@gpw.gov.za

Table of Contents

<i>No.</i>		<i>Gazette No.</i>	<i>Page No.</i>
PROVINCIAL NOTICES • PROVINSIALE KENNISGEWINGS			
9	Local Government: Municipal Structures Act (117/1998): Municipal Demarcation Board: Delimitation of municipal wards: Bushbuckridge Local Municipality (MP325)	2524	4
9	Wet Op Plaaslike Regering: Munisipale Strukture (117/1998): Munisipale Afbakeningsraad: Afbakening van munisipale wyke: Bushbuckridge Local Municipality (MP325)	2524	5

PROVINCIAL NOTICES • PROVINSIALE KENNISGEWINGS

PROVINCIAL NOTICE 9 OF 2015**MUNICIPAL DEMARCATION BOARD : DELIMITATION OF
MUNICIPAL WARDS IN TERMS OF THE LOCAL
GOVERNMENT : MUNICIPAL STRUCTURES ACT, 1998.****Bushbuckridge Local Municipality
MP325**

In terms of Item 5 (1) of Schedule 1 to the Local Government: Municipal Structures Act, 1998 (Act No. 117 of 1998) (the Act) the Municipal Demarcation Board hereby publishes its delimitation of wards for the above-mentioned municipality. Particulars of the delimitation are listed in the Schedule.

In terms of Item 5 (2) of Schedule 1 to the Act, any person aggrieved by the delimitation may, within 14 days of publication of this notice, submit objections in writing to:

The Municipal Demarcation Board
Private Bag X123
Centurion
0046

Fax: 086 5248643
Email: wards@demarcation.org.za

The attached form MDB 5 must please be used to object. The form is also available on www.demarcation.org.za

**MS JANE THUPANA
CHAIRPERSON: MUNICIPAL DEMARCATION BOARD****SCHEDULE**

In terms of section 18(3) of the Local Government: Municipal Structures Act, 1998 (Act 117 of 1998), the MEC responsible for local government has determined that the municipal council consists of 76 councillors.

After having consulted the Independent Electoral Commission, The Municipal Demarcation Board has delimited the municipality into 38 wards in terms of Schedule 1 of the Act.

The number of registered voters in each ward does not vary by more than fifteen percent from the norm. The norm was determined by dividing the total number of voters on the municipal segment of the national common voters roll, namely 236271 voters on 5 March 2014, by the number of wards in the municipality.

An overview map of the boundary of the municipality, with the boundaries of the wards within the municipality, and a map of each ward are attached. In case of a discrepancy between the map and this schedule, the map will prevail. The ward numbers, the voting districts and voting stations in each ward, and the number of voters are as follows:

PROVINSIALE KENNISGEWING 9 VAN 2015**MUNISIPALE AFBAKENINGSRAAD :
AFBAKENING VAN MUNISIPALE WYKE INGEVOLGE DIE WET OP
PLAASLIKE REGERING: MUNISIPALE STRUKTURE, 1998****Bushbuckridge Local Municipality****MP325**

Ingevolge Item 5(1) van Bylae 1 van die Wet op Plaaslike Regering: Munisipale Strukture, 1998 (Wet No. 117 van 1998) (die Wet) publiseer die Munisipale Afbakeningsraad hiermee sy afbakening van wyke vir die bogenaaamde munisipaliteit. Besonderhede van die afbakening is vervat in die Bylae.

Ingevolge item 5(2) van Bylae 1 van die Wet, kan enige persoon wat gegrief is deur 'n afbakening binne 14 dae vanaf publikasie van hierdie kennisgewing skriftelike besware voorlê aan:

Die Munisipale Afbakeningsraad
Privaatsak X123
Centurion
0046

Faks: 086 5248643
E-pos: wards@demarcation.org.za

Die aangehegte vorm MDB5 moet asseblief gebruik word om beswaar aan te teken. Die vorm is ook beskikbaar op www.demarcation.org.za

MS JANE THUPANA**VOORSITTER : MUNISIPALE AFBAKENINGSRAAD****BYLAE**

Ingevolge artikel 18(3) van die Wet op Plaaslike Regering: Munisipale Strukture, 1998 (Wet 117 van 1998) het die LUR vir plaaslike regering bepaal dat die munisipale raad bestaan uit 76 raadslede.

Na oorlegpleging met die Onafhanklike Verkiesingskommissie het die Munisipale Afbakeningsraad die munisipaliteit in 38 wyke afgebaken ingevolge Bylae 1 van die Wet.

Die getal geregistreerde kiesers in elke wyk, wyk nie meer as vyftien persent van die norm af nie. Die norm is bepaal deur die getal geregistreerde kiesers op die munisipale segment van die nasionale gemeenskaplike kieserslys, naamlik 236271 kiesers op 5 Maart 2014, deur die getal wyke in die munisipaliteit te deel.

'n Oorsigkaart van die munisipale grens met die grense van die wyke binne die munisipale grens, en 'n kaart van elke wyk, is aangeheg. Ingeval van 'n verskil tussen 'n kaart en hierdie bylae, sal die kaart geld.

Die wyknommers, die stembedstrikte en stemlokale in elke wyk, en die getal kiesers is as volg:

Ward 1 comprises of a total of 6219 registered voters.
Wyk 1 bestaan uit 'n totaal van 6219 geregistreerde kiesers.
 MIN VOTERS/KIESER 5285 NORM 6218 MAX VOTERS/KIESER 7151

VOTING DISTRICT No. STEMDISTRIK No.	VOTING STATION NAME STEMLOKAAL NAAM	NUMBER OF VOTERS GETAL KIESERS	SPLIT VD VERDEELDE SD
76170506	MADZUMA SENIOR SECONDARY SCHOOL	1074	
76170742	NTSHUNXEKO COMBINED SHCOOL	1260	
76170089	NJANJE PRIMARY SCHOOL	2506	
76170281	PHAPHAMA HIGHER PRIMARY SCHOOL	769	
76170438	GEZINGQONDO SENIOR SECONDARY SCHOOL	610	

Ward 2 comprises of a total of 6250 registered voters.
Wyk 2 bestaan uit 'n totaal van 6250 geregistreerde kiesers.
 MIN VOTERS/KIESER 5285 NORM 6218 MAX VOTERS/KIESER 7151

VOTING DISTRICT No. STEMDISTRIK No.	VOTING STATION NAME STEMLOKAAL NAAM	NUMBER OF VOTERS GETAL KIESERS	SPLIT VD VERDEELDE SD
76170236	HLULANI HIGHER PRIMARY SCHOOL	1018	
76170629	MAVIMBELA PRIMARY SCHOOL	298	
76170258	HOXANI TRIBAL CENTRE	400	Yes/Ja
76170315	TSHWENYANA SCHOOL	861	
76170180	RINDZANI JUNIOR SECONDARY SCHOOL	1126	
76170157	SELE HIGHER PRIMARY SCHOOL	1657	
76170078	MATIKWANA HIGHER PRIMARY SCHOOL	345	
76170067	MKHUKHUMBA SENIOR SECONDARY SCHOOL	545	

Ward 3 comprises of a total of 7150 registered voters.
Wyk 3 bestaan uit 'n totaal van 7150 geregistreerde kiesers.
 MIN VOTERS/KIESER 5285 NORM 6218 MAX VOTERS/KIESER 7151

VOTING DISTRICT No. STEMDISTRIK No.	VOTING STATION NAME STEMLOKAAL NAAM	NUMBER OF VOTERS GETAL KIESERS	SPLIT VD VERDEELDE SD
76170562	MKHUHLU COMMUNITY HALL	1168	
76170258	HOXANI TRIBAL CENTRE	2399	Yes/Ja
76170584	MAPETEKWANE PRIMARY SCHOOL	655	
76170630	MAKHOSANA HIGH SCHOOL	302	
76170168	MBATINI LOWER PRIMARY SCHOOL	2626	

Ward 4	comprises of a total of 6363	registered voters.
Wyk 4	bestaan uit 'n totaal van 6363	geregistreerde kiesers.
MIN VOTERS/KIESER	5285	NORM 6218
		MAX VOTERS/KIESER 7151

VOTING DISTRICT No. STEMDISTRIK No.	VOTING STATION NAME STEMLOKAAL NAAM	NUMBER OF VOTERS GETAL KIESERS	SPLIT VD VERDEELDE SD
76170652	MARITI COMMUNITY HALL	391	
76170607	SKAPANDODA MASHABA SECONDARY SCHOOL	778	
76170337	KWANANG HIGHER PRIMARY SCHOOL	1255	
76170360	LAPISHE HIGHER PRIMARY SCHOOL	1464	
76170371	MATHIPE SENIOR SECONDARY SCHOOL	2475	

Ward 5	comprises of a total of 5730	registered voters.
Wyk 5	bestaan uit 'n totaal van 5730	geregistreerde kiesers.
MIN VOTERS/KIESER	5285	NORM 6218
		MAX VOTERS/KIESER 7151

VOTING DISTRICT No. STEMDISTRIK No.	VOTING STATION NAME STEMLOKAAL NAAM	NUMBER OF VOTERS GETAL KIESERS	SPLIT VD VERDEELDE SD
76170450	MATHIBELA SCHOOL	771	
76170461	ELEXANDRIA HIGHER PRIMARY SCHOOL	1952	
76170472	MDUPING SCHOOL	1415	
76170540	KWETSI PRIMARY SCHOOL	1285	
76170663	KHULONG PRIMARY SCHOOL	307	

Ward 6	comprises of a total of 6712	registered voters.
Wyk 6	bestaan uit 'n totaal van 6712	geregistreerde kiesers.
MIN VOTERS/KIESER	5285	NORM 6218
		MAX VOTERS/KIESER 7151

VOTING DISTRICT No. STEMDISTRIK No.	VOTING STATION NAME STEMLOKAAL NAAM	NUMBER OF VOTERS GETAL KIESERS	SPLIT VD VERDEELDE SD
76170045	MATHUPA HIGHER PRIMARY SCHOOL	1005	
76170674	MP MOKOENA PRIMARY SCHOOL	280	
76170539	WATERVAL PRIMARY SCHOOL	951	
76170427	LM MOKOENA SENIOR SECONDARY SCHOOL	422	
76170416	EMFULENI PRIMARY SCHOOL	938	
76170382	MACHIA MOKOENA SENIOR SECONDARY SCHOOL	1301	
76170113	MARHONWANA HIGHER PRIMARY SCHOOL	810	
76170359	MAKOROMPANE LOWER PRIMARY SCHOOL	1005	

Ward 7 comprises of a total of 5550 registered voters.
Wyk 7 bestaan uit 'n totaal van 5550 geregistreerde kiesers.
 MIN VOTERS/KIESER 5285 NORM 6218 MAX VOTERS/KIESER 7151

VOTING DISTRICT No. STEMDISTRIK No.	VOTING STATION NAME STEMLOKAAL NAAM	NUMBER OF VOTERS GETAL KIESERS	SPLIT VD VERDEELDE SD
76150278	DITAU HIGH SCHOOL	1946	
76150313	NTSWELEMOLODI SCHOOL	543	
76150087	THABAKGOLO PRIMARY SCHOOL	714	
76150289	NARISHE SCHOOL	1260	
76150302	SERISHA SCHOOL	1087	

Ward 8 comprises of a total of 5397 registered voters.
Wyk 8 bestaan uit 'n totaal van 5397 geregistreerde kiesers.
 MIN VOTERS/KIESER 5285 NORM 6218 MAX VOTERS/KIESER 7151

VOTING DISTRICT No. STEMDISTRIK No.	VOTING STATION NAME STEMLOKAAL NAAM	NUMBER OF VOTERS GETAL KIESERS	SPLIT VD VERDEELDE SD
76150706	MALELE HIGH SCHOOL	273	
76150335	MATLULANA SCHOOL	1061	
76150346	MORATISENG SCHOOL	918	
76150380	DWARSLOOP CIVIC CENTRE	2049	
76150683	MASANA HIGH SCHOOL	523	
76150694	ASSEMBLIES OF GOD CHURCH	573	

Ward 9 comprises of a total of 6897 registered voters.
Wyk 9 bestaan uit 'n totaal van 6897 geregistreerde kiesers.
 MIN VOTERS/KIESER 5285 NORM 6218 MAX VOTERS/KIESER 7151

VOTING DISTRICT No. STEMDISTRIK No.	VOTING STATION NAME STEMLOKAAL NAAM	NUMBER OF VOTERS GETAL KIESERS	SPLIT VD VERDEELDE SD
76170618	SEDIBENG SA THUTO PRIMARY SCHOOL	760	
76150829	NTJIE PRIMARY SCHOOL	511	
76150717	NEW LIFE PRAISE CHURCH	550	
76150616	DIPHASWA SCHOOL	1005	
76150470	MAPULANENG COLLEGE OF EDUCATION	2144	
76150492	BANEY SCHOOL	1927	

Ward 10 comprises of a total of 6259 registered voters.
Wyk 10 bestaan uit 'n totaal van 6259 geregistreerde kiesers.
 MIN VOTERS/KIESER 5285 NORM 6218 MAX VOTERS/KIESER 7151

VOTING DISTRICT No. STEMDISTRIK No.	VOTING STATION NAME STEMLOKAAL NAAM	NUMBER OF VOTERS GETAL KIESERS	SPLIT VD VERDEELDE SD
76150661	MPIKANISO PRIMARY SCHOOL	1034	
76150054	AMASHANGANA TRIBAL AUTHORITY	677	
76150739	BUYSONTO PRIMARY SCHOOL	380	
76150447	XINGALA MAKAMU SCHOOL	1310	
76150414	SOSHANGANA SCHOOL	1763	
76150469	FREDDY SITHOLE SCHOOL	1095	

Ward 11 comprises of a total of 6423 registered voters.
Wyk 11 bestaan uit 'n totaal van 6423 geregistreerde kiesers.

MIN VOTERS/KIESER 5285 NORM 6218 MAX VOTERS/KIESER 7151

VOTING DISTRICT No. STEMDISTRIK No.	VOTING STATION NAME STEMLOKAAL NAAM	NUMBER OF VOTERS GETAL KIESERS	SPLIT VD VERDEELDE SD
76150830	NAZARETH CHURCH	535	
76150188	FAREL PRIMARY SCHOOL	1058	
76150256	MATHOLE SCHOOL	1928	
76150324	MALELE TRADITIONAL AUTHORITY OFFICE	1555	
76150672	SAILE PRIMARY SCHOOL	977	
76150751	SEKHUKHUSA HIGH SCHOOL	370	

Ward 12 comprises of a total of 5765 registered voters.
Wyk 12 bestaan uit 'n totaal van 5765 geregistreerde kiesers.

MIN VOTERS/KIESER 5285 NORM 6218 MAX VOTERS/KIESER 7151

VOTING DISTRICT No. STEMDISTRIK No.	VOTING STATION NAME STEMLOKAAL NAAM	NUMBER OF VOTERS GETAL KIESERS	SPLIT VD VERDEELDE SD
76150762	HLAMALANI PRIMARY SCHOOL	318	
76150368	MASWAMENI SCHOOL	530	
76150212	MKHWEYANTABA SCHOOL	1753	
76150122	SBAMBAYANA PRIMARY SCHOOL	983	
76150065	MPISANA SCHOOL	1167	
76150076	QOKISO SCHOOL	1014	

Ward 13 comprises of a total of 6974 registered voters.
Wyk 13 bestaan uit 'n totaal van 6974 geregistreerde kiesers.

MIN VOTERS/KIESER 5285 NORM 6218 MAX VOTERS/KIESER 7151

VOTING DISTRICT No. STEMDISTRIK No.	VOTING STATION NAME STEMLOKAAL NAAM	NUMBER OF VOTERS GETAL KIESERS	SPLIT VD VERDEELDE SD
76150773	SHATALE PRIMARY SCHOOL	315	

76150245	LETSHELE SCHOOL	1289
76150841	EMOSWA MARIA CHURCH	355
76150784	ALLIANCE CHURCH IN SA	295
76150267	THABAKGOLO TRIBAL OFFICE	553
76150223	LEKEDI SCHOOL	862
76150199	ROVINI CHURCH	1148
76150133	MOKGAWANE SCHOOL	801
76150436	MATLALONG SCHOOL	1356

Ward 14 comprises of a total of 6697 registered voters.
Wyk 14 bestaan uit 'n totaal van 6697 geregistreerde kiesers.
MIN VOTERS/KIESER 5285 **NORM** 6218 **MAX VOTERS/KIESER** 7151

VOTING DISTRICT No. STEMDISTRIK No.	VOTING STATION NAME STEMLOKAAL NAAM	NUMBER OF VOTERS GETAL KIESERS	SPLIT VD VERDEELDE SD
76160549	ALFRED MACHINE SCHOOL	975	
76161045	KENNEN PRIMARY SCHOOL	209	
76161012	MOSIPA HIGH SCHOOL	287	
76160561	MASTRAATH HIGH SCHOOL	713	
76160505	ASSEMBLIES OF GOD CHURCH	723	
76160493	BEN MATLOSHE HIGH SCHOOL	653	
76160202	CASTEEL PRIMARY SCHOOL	1852	
76160640	LEKANANG PRIMARY SCHOOL	1285	

Ward 15 comprises of a total of 7018 registered voters.
Wyk 15 bestaan uit 'n totaal van 7018 geregistreerde kiesers.
MIN VOTERS/KIESER 5285 **NORM** 6218 **MAX VOTERS/KIESER** 7151

VOTING DISTRICT No. STEMDISTRIK No.	VOTING STATION NAME STEMLOKAAL NAAM	NUMBER OF VOTERS GETAL KIESERS	SPLIT VD VERDEELDE SD
76160897	ROMAN CATHOLIC CHURCH	460	
76160921	NKOTOBONA HIGH SCHOOL	109	
76160011	MAPALANA SCHOOL	1303	
76160910	NAZARENE CHURCH (BROOKLYN)	296	
76160426	MAOTOLE PRIMARY SCHOOL	1788	
76160044	SEKGANYANE PRIMARY SCHOOL	1122	
76160370	MARIPE HIGH SCHOOL	1091	
76160730	GERMAN CHILOANE PRIMARY SCHOOL	849	

Ward 16	comprises of a total of 6907	registered voters.
Wyk 16	bestaan uit 'n totaal van 6907	geregistreerde kiesers.
MIN VOTERS/KIESER	5285	NORM 6218
		MAX VOTERS/KIESER 7151

VOTING DISTRICT No. STEMDISTRIK No.	VOTING STATION NAME STEMLOKAAL NAAM	NUMBER OF VOTERS GETAL KIESERS	SPLIT VD VERDEELDE SD
76160842	TEMPORARY VOTING STATION (SEFOMA OPEN SPAC	441	
76160909	HLWAYIYE PRIMARY SCHOOL	463	
76160033	SENONE PRIMARY SCHOOL	376	
76160167	MOTLAMOGATSANE PRIMARY SCHOOL	1139	
76160178	CRAIGHBURN PRIMARY SCHOOL	1182	
76160235	APLOS PRIMARY SCHOOL	1008	
76160392	NAZARENE CHURCH (MKHULULINE)	846	
76160482	ARTHURSEAT CLINIC	1452	

Ward 17	comprises of a total of 6593	registered voters.
Wyk 17	bestaan uit 'n totaal van 6593	geregistreerde kiesers.
MIN VOTERS/KIESER	5285	NORM 6218
		MAX VOTERS/KIESER 7151

VOTING DISTRICT No. STEMDISTRIK No.	VOTING STATION NAME STEMLOKAAL NAAM	NUMBER OF VOTERS GETAL KIESERS	SPLIT VD VERDEELDE SD
76160415	MAKWETSI PRIMARY SCHOOL	1375	
76161056	LUTHERAN CHURCH	369	
76160932	NAZARENE CHURCH (MAROMENG)	383	
76160572	CHOEU PRIMARY SCHOOL	846	
76160437	MAPULANENG TECHNICAL COLLEGE	1697	
76160190	MADILE PRIMARY SCHOOL	1180	
76160943	POWERLINE PRIMARY SCHOOL	743	

Ward 18	comprises of a total of 7066	registered voters.
Wyk 18	bestaan uit 'n totaal van 7066	geregistreerde kiesers.
MIN VOTERS/KIESER	5285	NORM 6218
		MAX VOTERS/KIESER 7151

VOTING DISTRICT No. STEMDISTRIK No.	VOTING STATION NAME STEMLOKAAL NAAM	NUMBER OF VOTERS GETAL KIESERS	SPLIT VD VERDEELDE SD
76160066	SEHLARE TRIBAL AUTHORITY	1200	
76160101	SHOBIYANE HIGH SCHOOL	1366	
76160774	KGWADITIBA PRIMARY SCHOOL	909	
76160820	LUMUKISA PRIMARY SCHOOL	1158	
76160853	MERRIAM MOGAKANE COMMUNITY HALL	727	

76161034	WESLYN CHURCH	377
76160099	GREENVALLEY PRIMARY SCHOOL	1329

Ward 19 comprises of a total of 6506 registered voters.
Wyk 19 bestaan uit 'n totaal van 6506 geregistreerde kiesers.

MIN VOTERS/KIESER 5285 NORM 6218 MAX VOTERS/KIESER 7151

VOTING DISTRICT No. STEMDISTRIK No.	VOTING STATION NAME STEMLOKAAL NAAM	NUMBER OF VOTERS GETAL KIESERS	SPLIT VD VERDEELDE SD
76160965	BERETA PRIMARY SCHOOL	520	
76160987	PFUNANANI DAY CARE CENTRE	415	
76160954	WISDOM ENGLISH PRE-SCHOOL	361	
76160684	MGIDI PRIMARY SCHOOL	1360	
76160314	MASINGITANA SECONDARY SCHOOL	977	
76160145	MAGWAGWAZA HIGH SCHOOL	907	
76160875	ASSEMBLIES OF GOD CHURCH	637	
76160077	PAULOS PRIMARY SCHOOL	1329	

Ward 20 comprises of a total of 5495 registered voters.
Wyk 20 bestaan uit 'n totaal van 5495 geregistreerde kiesers.

MIN VOTERS/KIESER 5285 NORM 6218 MAX VOTERS/KIESER 7151

VOTING DISTRICT No. STEMDISTRIK No.	VOTING STATION NAME STEMLOKAAL NAAM	NUMBER OF VOTERS GETAL KIESERS	SPLIT VD VERDEELDE SD
76160460	JAMEYANA PRIMARY SCHOOL	1280	
76160280	SIHLEKISO PRIMARY SCHOOL	946	
76160976	ASSEMBLIES FAITH MISSION	322	
76160459	PHENDULANI PRIMARY SCHOOL	1703	
76160448	MOSES HIGH SCHOOL	451	
76160369	MAWUVANA PRIMARY SCHOOL	793	

Ward 21 comprises of a total of 6339 registered voters.
Wyk 21 bestaan uit 'n totaal van 6339 geregistreerde kiesers.

MIN VOTERS/KIESER 5285 NORM 6218 MAX VOTERS/KIESER 7151

VOTING DISTRICT No. STEMDISTRIK No.	VOTING STATION NAME STEMLOKAAL NAAM	NUMBER OF VOTERS GETAL KIESERS	SPLIT VD VERDEELDE SD
76161001	BAPTIST CHURCH	677	
76160224	TLADISHE HIGH SCHOOL	2049	
76160279	MAKGATHLISHE PRIMARY SCHOOL	1759	
76160831	LETSAMAILE PRIMARY SCHOOL	925	

76160213 ECKSON MASOCHA PRIMARY SCHOOL 929

Ward 22 comprises of a total of 6291 registered voters.
Wyk 22 bestaan uit 'n totaal van 6291 geregistreerde kiesers.
 MIN VOTERS/KIESER 5285 NORM 6218 MAX VOTERS/KIESER 7151

VOTING DISTRICT No. STEMDISTRIK No.	VOTING STATION NAME STEMLOKAAL NAAM	NUMBER OF VOTERS GETAL KIESERS	SPLIT VD VERDEELDE SD
76160358	MOREI PRIMARY SCHOOL	1330	
76160998	FAITH MISSION CHRISTIAN CHURCH	472	
76160550	ASSEMBLIES OF GOD CHURCH	1228	
76160303	SEBOSEGOLO PRIMARY SCHOOL	739	
76160156	SENIANYA SCHOOL	673	
76150100	BOMBANI SCHOOL	693	
76150155	SONGENI SCHOOL	1156	

Ward 23 comprises of a total of 6564 registered voters.
Wyk 23 bestaan uit 'n totaal van 6564 geregistreerde kiesers.
 MIN VOTERS/KIESER 5285 NORM 6218 MAX VOTERS/KIESER 7151

VOTING DISTRICT No. STEMDISTRIK No.	VOTING STATION NAME STEMLOKAAL NAAM	NUMBER OF VOTERS GETAL KIESERS	SPLIT VD VERDEELDE SD
76170012	THULANI PRIMARY SCHOOL	1461	
76170023	MVUYAZI SCHOOL	1699	
76170034	DUMISANI SENIOR SECONDARY SCHOOL	501	
76170102	SHALAMUKA HIGHER PRIMARY SCHOOL	1345	
76170269	MKHUMBINI HIGHER PRIMARY SCHOOL	1268	
76170753	FAITH ASSEMBLIES OF GOD	290	

Ward 24 comprises of a total of 6763 registered voters.
Wyk 24 bestaan uit 'n totaal van 6763 geregistreerde kiesers.
 MIN VOTERS/KIESER 5285 NORM 6218 MAX VOTERS/KIESER 7151

VOTING DISTRICT No. STEMDISTRIK No.	VOTING STATION NAME STEMLOKAAL NAAM	NUMBER OF VOTERS GETAL KIESERS	SPLIT VD VERDEELDE SD
76170595	HLANGALEZWE LOWER PRIMARY SCHOOL	613	
76170551	JAMES KHOSA HIGH SCHOOL	455	
76170685	CHURCH OF THE NAZARENE	931	
76170449	PLANTJIE HIGHER PRIMARY SCHOOL	851	
76170179	CUNNING MOORE PRIMARY SCHOOL	1886	
76170494	MATHIBELA TRIBAL AUTHORITY SCHOOL	2027	

Ward 25 comprises of a total of 6325 registered voters.
Wyk 25 bestaan uit 'n totaal van 6325 geregistreeerde kiesers.
 MIN VOTERS/KIESER 5285 NORM 6218 MAX VOTERS/KIESER 7151

VOTING DISTRICT No. STEMDISTRIK No.	VOTING STATION NAME STEMLOKAAL NAAM	NUMBER OF VOTERS GETAL KIESERS	SPLIT VD VERDEELDE SD
76170348	HUNDZUKANI HIGHER PRIMARY SCHOOL	1257	
76170090	MANDONDO SENIOR SECONDARY SCHOOL	1132	
76170135	BABATI HIGHER PRIMARY SCHOOL	1149	
76170203	MABARHULE HIGH SCHOOL	1010	
76170214	MADLALA SENIOR SECONDARY SCHOOL	1389	
76170304	JJ MATSANE HIGHER PRIMARY SCHOOL	388	

Ward 26 comprises of a total of 5596 registered voters.
Wyk 26 bestaan uit 'n totaal van 5596 geregistreeerde kiesers.
 MIN VOTERS/KIESER 5285 NORM 6218 MAX VOTERS/KIESER 7151

VOTING DISTRICT No. STEMDISTRIK No.	VOTING STATION NAME STEMLOKAAL NAAM	NUMBER OF VOTERS GETAL KIESERS	SPLIT VD VERDEELDE SD
76170719	HLOMANI SECONDARY SCHOOL	307	
76170708	HIBAMANDLA PRIMARY SCHOOL	331	
76170483	MHLAHLE HIGHER PRIMARY SCHOOL	1771	
76170405	BONDZENI SENIOR SECONDARY SCHOOL	817	
76170124	JONGILANGA TRIBAL AUTHORITY	1107	
76170270	RHANDZEKILE HIGHER PRIMARY SCHOOL	1263	

Ward 27 comprises of a total of 6559 registered voters.
Wyk 27 bestaan uit 'n totaal van 6559 geregistreeerde kiesers.
 MIN VOTERS/KIESER 5285 NORM 6218 MAX VOTERS/KIESER 7151

VOTING DISTRICT No. STEMDISTRIK No.	VOTING STATION NAME STEMLOKAAL NAAM	NUMBER OF VOTERS GETAL KIESERS	SPLIT VD VERDEELDE SD
76170326	MAGUDU HIGHER PRIMARY SCHOOL	868	
76150559	GAVAZANA SCHOOL	825	
76170731	NJOMBO PRE-SCHOOL	374	
76170292	HLANGANANI HIGHER PRIMARY SCHOOL	632	
76170573	CHRIST FOR LIFE CHURCH	182	
76170225	LUKA SENIOR SECONDARY SCHOOL	651	
76170146	TIYANI HIGHER PRIMARY SCHOOL	1030	
76150560	MANYAKATANA SCHOOL	1203	

76150582	MAHLAHLUVANA PRIMARY SCHOOL	794
----------	-----------------------------	-----

Ward 28	comprises of a total of 5722	registered voters.
Wyk 28	bestaan uit 'n totaal van 5722	geregistreerde kiesers.
MIN VOTERS/KIESER	5285	NORM 6218
		MAX VOTERS/KIESER 7151

VOTING DISTRICT No. STEMDISTRIK No.	VOTING STATION NAME STEMLOKAAL NAAM	NUMBER OF VOTERS GETAL KIESERS	SPLIT VD VERDEELDE SD
76150021	WELANI SCHOOL	890	
76150201	HOKWE SCHOOL	657	
76150504	XANTHIA SCHOOL	917	
76150526	MZILA SCHOOL	942	
76150537	XIMOYI KHOSA SCHOOL	695	
76150548	KHAYELIHLE	1177	
76150807	MATSAVANE PRIMARY SCHOOL	444	

Ward 29	comprises of a total of 5763	registered voters.
Wyk 29	bestaan uit 'n totaal van 5763	geregistreerde kiesers.
MIN VOTERS/KIESER	5285	NORM 6218
		MAX VOTERS/KIESER 7151

VOTING DISTRICT No. STEMDISTRIK No.	VOTING STATION NAME STEMLOKAAL NAAM	NUMBER OF VOTERS GETAL KIESERS	SPLIT VD VERDEELDE SD
76150481	LANGA SCHOOL	1116	
76150852	HLAVATHI PRIMARY SCHOOL	443	
76150593	MANUKUSE SCHOOL	1043	
76150379	FLORAH PHOPHE SCHOOL	766	
76150290	SIGODE SCHOOL	899	
76150098	WISANE SCHOOL	508	
76150458	NDIMANDE SCHOOL	988	

Ward 30	comprises of a total of 5732	registered voters.
Wyk 30	bestaan uit 'n totaal van 5732	geregistreerde kiesers.
MIN VOTERS/KIESER	5285	NORM 6218
		MAX VOTERS/KIESER 7151

VOTING DISTRICT No. STEMDISTRIK No.	VOTING STATION NAME STEMLOKAAL NAAM	NUMBER OF VOTERS GETAL KIESERS	SPLIT VD VERDEELDE SD
54850024	SHIMANIMANI (TENT)	233	
54850013	SINGITA GAME LODGE	579	
54850013	MOBILE VOTING STATION (SATARA)	579	
76160088	MNISI TRIBAL AUTHORITY	603	
76160527	MADIZI HIGH SCHOOL	654	

76160336	ANDOVER PRIMARY SCHOOL	562
54850013	MOBILE VOTING STATION (ORPEN)	579
76160268	KHOKHOVELA SCHOOL	687
76160325	MABONWANA HIGH SCHOOL	589
76160189	SESETE PRIMARY SCHOOL	1000
76160516	MPHAKO PRIMARY SCHOOL	825

Ward 31 comprises of a total of 5860 registered voters.
Wyk 31 bestaan uit 'n totaal van 5860 geregistreerde kiesers.

MIN VOTERS/KIESER 5285

NORM 6218

MAX VOTERS/KIESER 7151

VOTING DISTRICT No. STEMDISTRIK No.	VOTING STATION NAME STEMLOKAAL NAAM	NUMBER OF VOTERS GETAL KIESERS	SPLIT VD VERDEELDE SD
76150863	MPITHI COMBINED SCHOOL	391	
76150650	OLD STADIUM	1301	
76150043	ERIC NXUMALO SCHOOL	1061	
76150032	THULAMAHASHE CIVIC CENTRE	2499	
76150818	THULAMAHASHE NEW STADIUM	608	

Ward 32 comprises of a total of 5617 registered voters.
Wyk 32 bestaan uit 'n totaal van 5617 geregistreerde kiesers.

MIN VOTERS/KIESER 5285

NORM 6218

MAX VOTERS/KIESER 7151

VOTING DISTRICT No. STEMDISTRIK No.	VOTING STATION NAME STEMLOKAAL NAAM	NUMBER OF VOTERS GETAL KIESERS	SPLIT VD VERDEELDE SD
76160134	MAHUBAHUBA SCHOOL	640	
76160628	MOTLAMOKGALE SCHOOL	1004	
76160639	MATLOSHE HIGH SCHOOL	1471	
76160651	MOREIPUSO TRADITIONAL AUTHORITY	660	
76160662	BEN W MASHEGO HIGH SCHOOL	1225	
76160808	MAOLOSHE PRIMARY SCHOOL	617	

Ward 33 comprises of a total of 6602 registered voters.
Wyk 33 bestaan uit 'n totaal van 6602 geregistreerde kiesers.

MIN VOTERS/KIESER 5285

NORM 6218

MAX VOTERS/KIESER 7151

VOTING DISTRICT No. STEMDISTRIK No.	VOTING STATION NAME STEMLOKAAL NAAM	NUMBER OF VOTERS GETAL KIESERS	SPLIT VD VERDEELDE SD
76160673	SAMSON SIBUYI PRIMARY SCHOOL	407	
76160707	MUNYAMANA PRIMARY SCHOOL	329	
76161023	FREE ALIANCE CHURCH	377	

76160729	SERVILLE PRE-SCHOOL	242
76160695	HANANANI PRIMARY SCHOOL	216
76160886	HLUVUKANI DEVELOPMENT CENTRE	254
76160606	(SHORTY) MAHLATHI SCHOOL	503
76150605	MANYANGANA SCHOOL	708
76160055	MALWANA PRIMARY SCHOOL	1391
76160123	MUGHENA HIGH SCHOOL	1877
76160257	XINYEKETI SCHOOL	298

Ward 34 comprises of a total of 5414 registered voters.
Wyk 34 bestaan uit 'n totaal van 5414 geregistreerde kiesers.
 MIN VOTERS/KIESER 5285 NORM 6218 MAX VOTERS/KIESER 7151

VOTING DISTRICT No. STEMDISTRIK No.	VOTING STATION NAME STEMLOKAAL NAAM	NUMBER OF VOTERS GETAL KIESERS	SPLIT VD VERDEELDE SD
76160763	MTEMBENI PRIMARY SCHOOL	929	
76160022	MUCHUCHI PRIMARY SCHOOL	864	
76160381	MAHLEKISANA SCHOOL	994	
76160404	HLALAKAHLE SCHOOL	562	
76160471	MAHLALE HIGH SCHOOL	1110	
76160718	MANYELETI PRIMARY SCHOOL	955	

Ward 35 comprises of a total of 5457 registered voters.
Wyk 35 bestaan uit 'n totaal van 5457 geregistreerde kiesers.
 MIN VOTERS/KIESER 5285 NORM 6218 MAX VOTERS/KIESER 7151

VOTING DISTRICT No. STEMDISTRIK No.	VOTING STATION NAME STEMLOKAAL NAAM	NUMBER OF VOTERS GETAL KIESERS	SPLIT VD VERDEELDE SD
76170720	SARINGWA PRIMARY SCHOOL	411	
76170696	JONGILANGA PRIMARY SCHOOL	361	
76170393	BUNNY KHOZA SENIOR SECONDARY SCHOOL	1412	
76170191	MCHAKA SENIOR SECONDARY SCHOOL	1149	
76170056	MBHANDULE SENIOR SECONDARY SCHOOL	1008	
76170247	DYONDZEKANI HIGHER PRIMARY SCHOOL	1116	

Ward 36 comprises of a total of 5961 registered voters.
Wyk 36 bestaan uit 'n totaal van 5961 geregistreerde kiesers.
 MIN VOTERS/KIESER 5285 NORM 6218 MAX VOTERS/KIESER 7151

VOTING DISTRICT No. STEMDISTRIK No.	VOTING STATION NAME STEMLOKAAL NAAM	NUMBER OF VOTERS GETAL KIESERS	SPLIT VD VERDEELDE SD
--	--	-----------------------------------	--------------------------

76150234	CHARLY MBUNGELE SCHOOL	888
76150571	MUZILIKAZI PRIMARY SCHOOL	418
76150425	NAZARENE REVIVAL CHURCH	1256
76150177	GODIDE SCHOOL	968
76150111	EDENBURG B OPEN SPACE	880
76150885	MALAMULE SCHOOL	184
76150166	EL-SHADAAI BIBLE CHURCH	931
76150144	XILONGANA SCHOOL	436

Ward 37 comprises of a total of 6233 registered voters.
Wyk 37 bestaan uit 'n totaal van 6233 geregistreerde kiesers.

MIN VOTERS/KIESER 5285

NORM 6218

MAX VOTERS/KIESER 7151

VOTING DISTRICT No. STEMDISTRIK No.	VOTING STATION NAME STEMLOKAAL NAAM	NUMBER OF VOTERS GETAL KIESERS	SPLIT VD VERDEELDE SD
76150357	MASILELA SCHOOL	789	
76150740	SASELANI PRIMARY SCHOOL	720	
76150728	FEET MY LAMBS PRE-SCHOOL	284	
76150649	BENGBALONA PRIMARY SCHOOL	504	
76150874	NKULUNGWANE HP SCHOOL	220	
76150627	NGWARITSHANE SCHOOL	1330	
76150515	HLUVUKANI SCHOOL	756	
76150391	KUFAKWEZWE SCHOOL	1630	

Ward 38 comprises of a total of 5502 registered voters.
Wyk 38 bestaan uit 'n totaal van 5502 geregistreerde kiesers.

MIN VOTERS/KIESER 5285





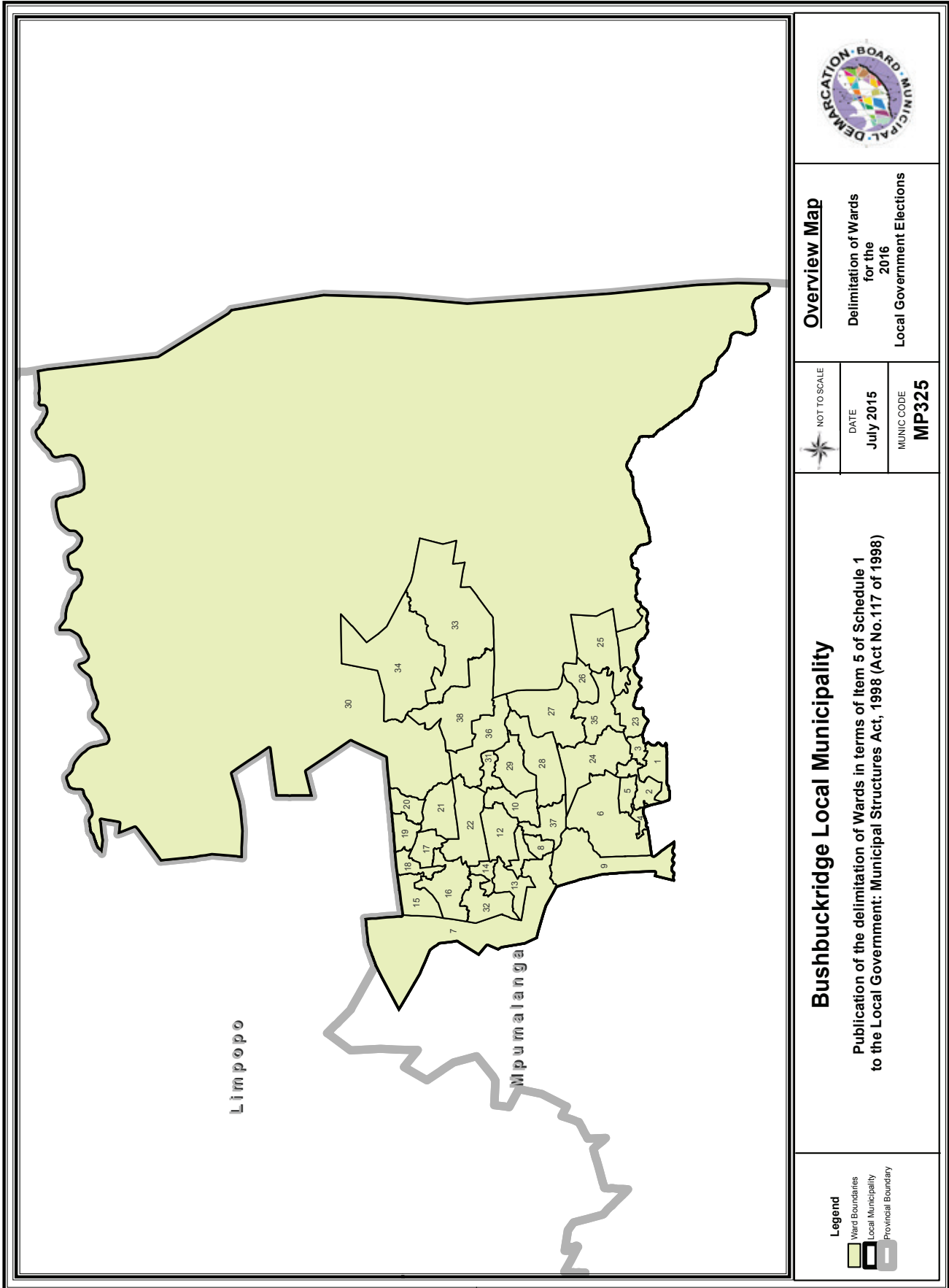

NORM 6218

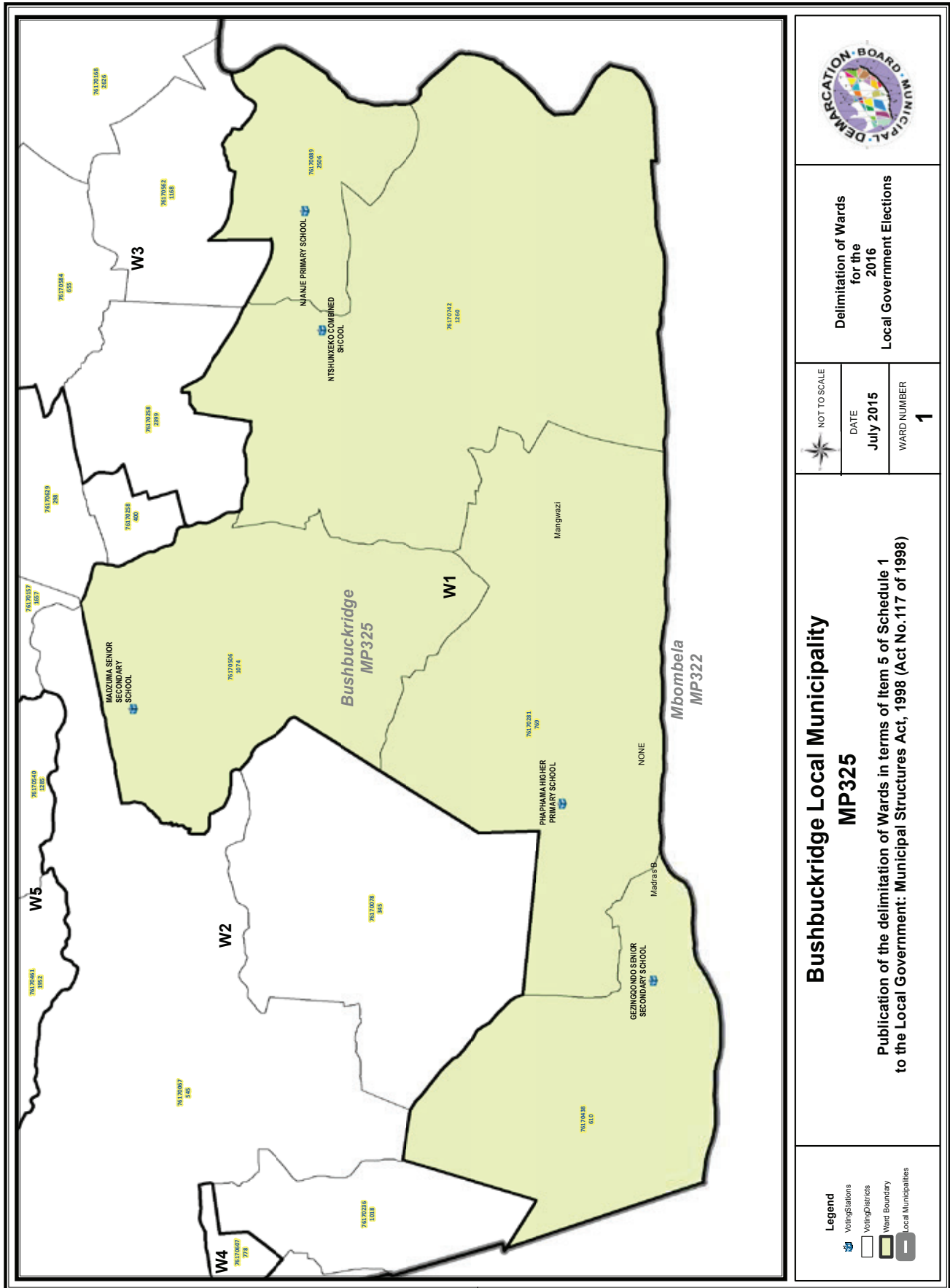
MAX VOTERS/KIESER 7151

VOTING DISTRICT No. STEMDISTRIK No.	VOTING STATION NAME STEMLOKAAL NAAM	NUMBER OF VOTERS GETAL KIESERS	SPLIT VD VERDEELDE SD
76150403	NDWANDE SCHOOL	585	
76160246	LUDLOW PRIMARY SCHOOL	1661	
76160583	SOKISI HIGH SCHOOL	949	
76150010	HUMULANI SCHOOL	966	
76160112	TSUVUKA PRIMARY SCHOOL	541	
76160291	NXALATI SCHOOL	800	





	
Delimitation of Wards for the 2016 Local Government Elections	
NOT TO SCALE 	DATE July 2015
WARD NUMBER 1	
Bushbuckridge Local Municipality MP325	
Publication of the delimitation of Wards in terms of Item 5 of Schedule 1 to the Local Government: Municipal Structures Act, 1998 (Act No.117 of 1998)	
Legend <ul style="list-style-type: none">  Voting Stations  Voting Districts  Ward Boundary  Local Municipalities 	

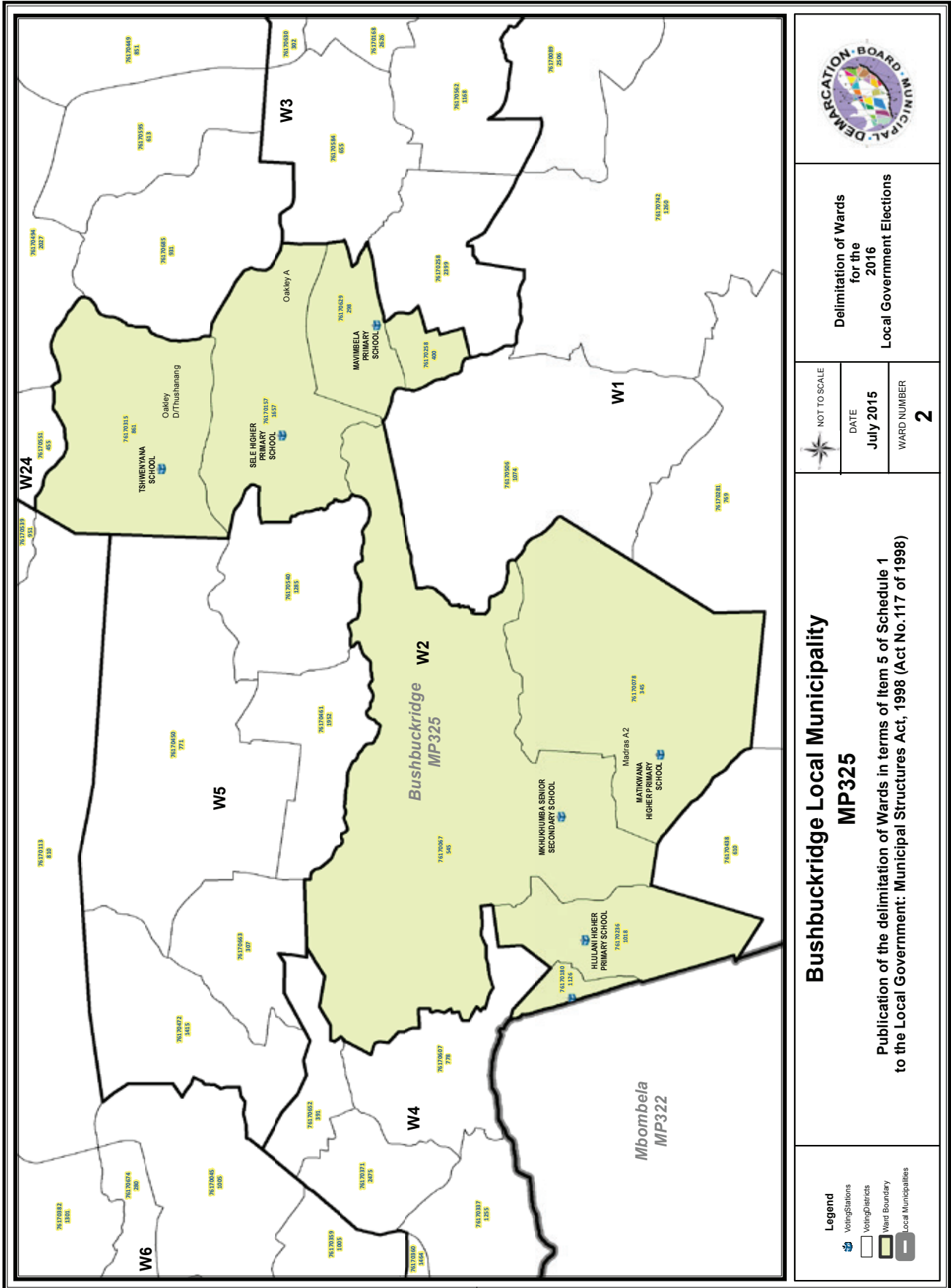

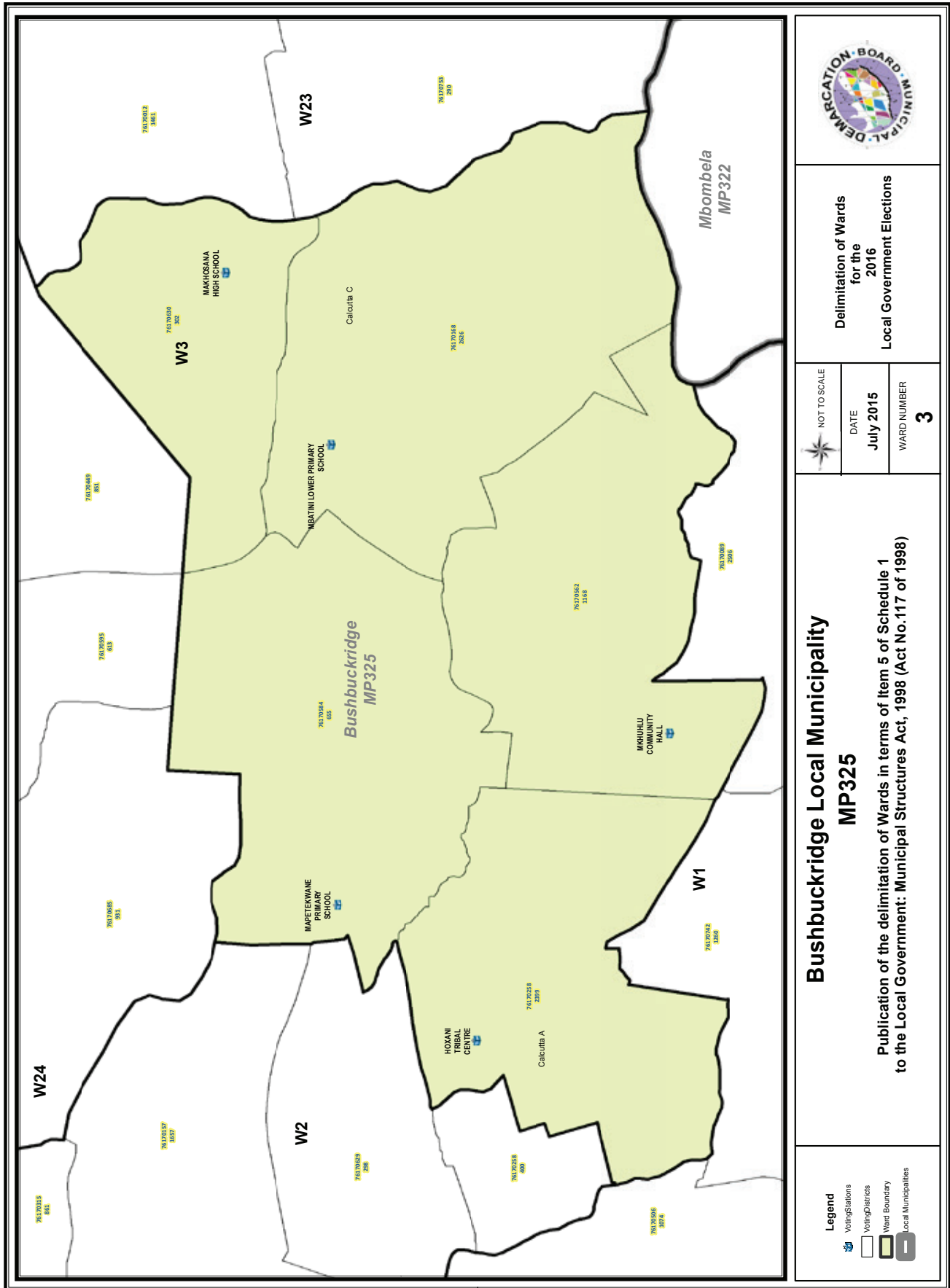

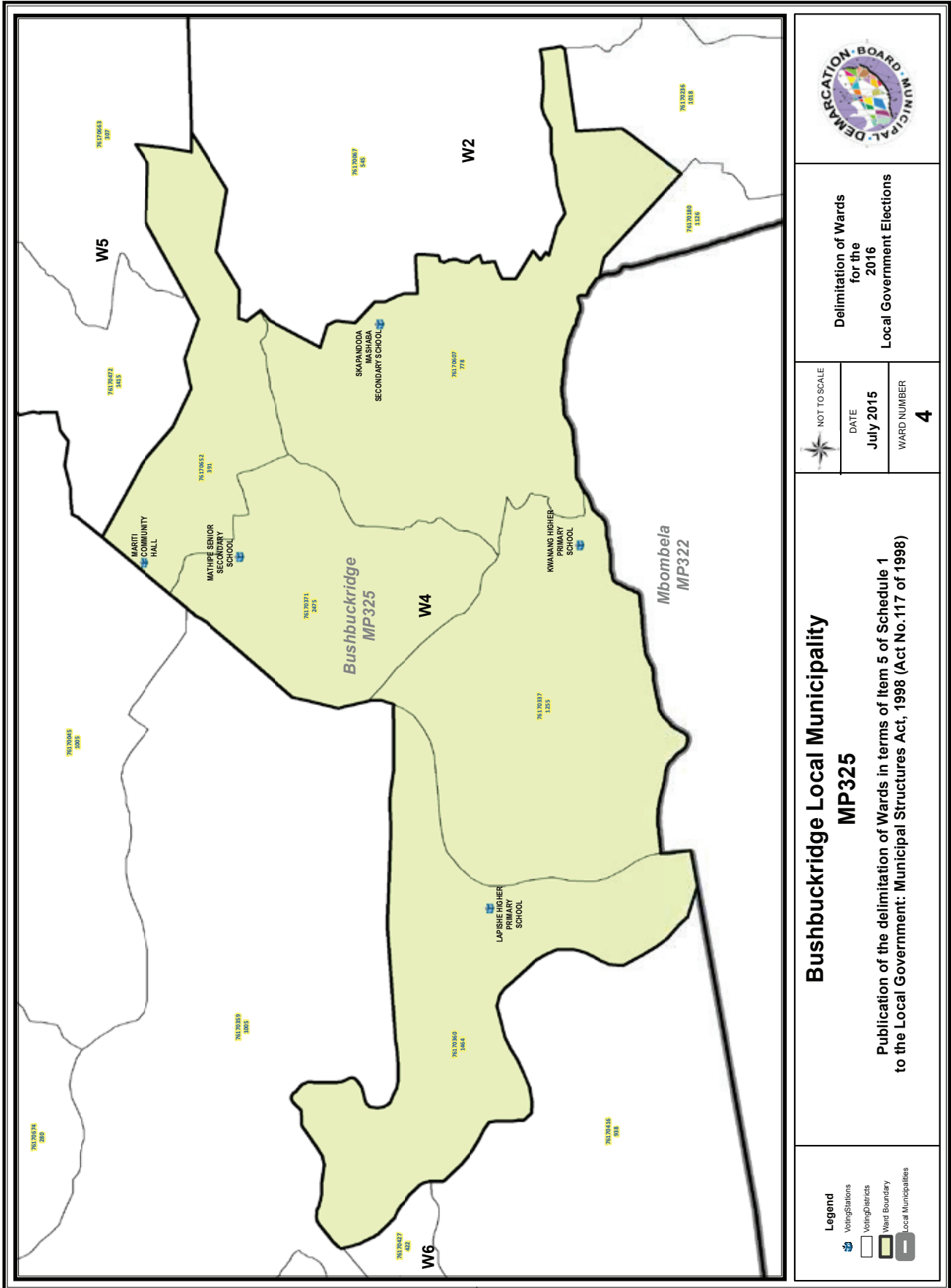

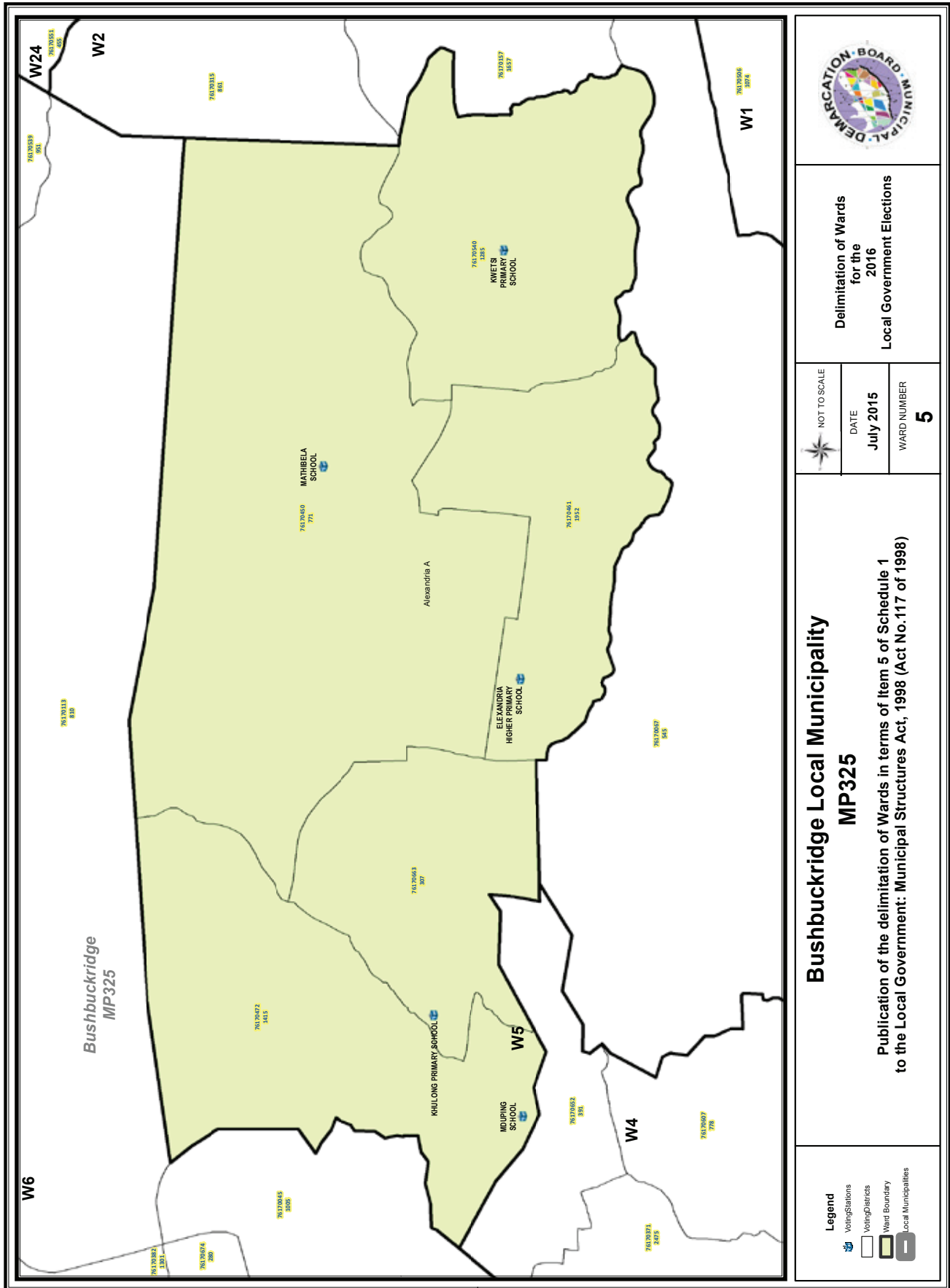

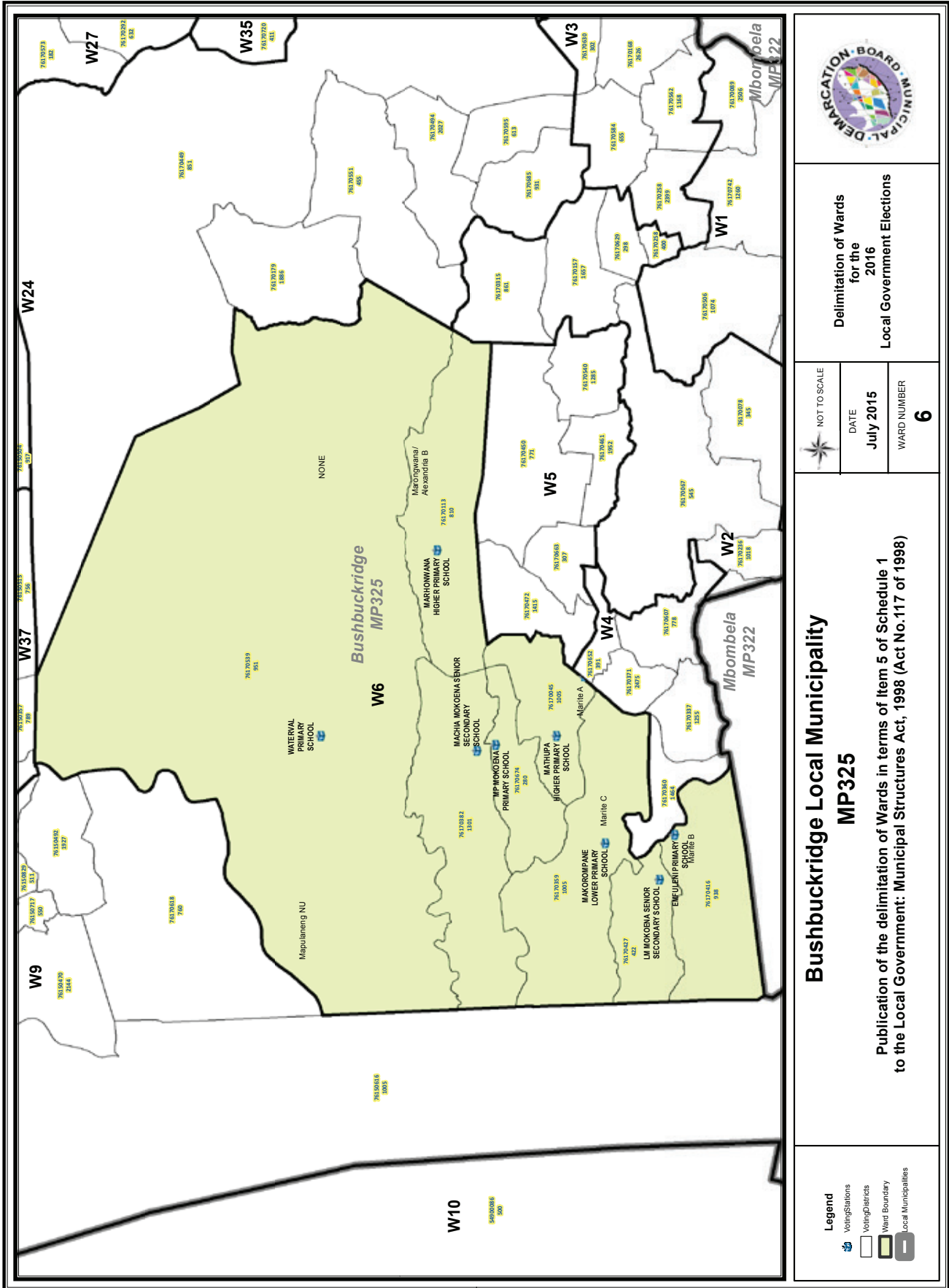

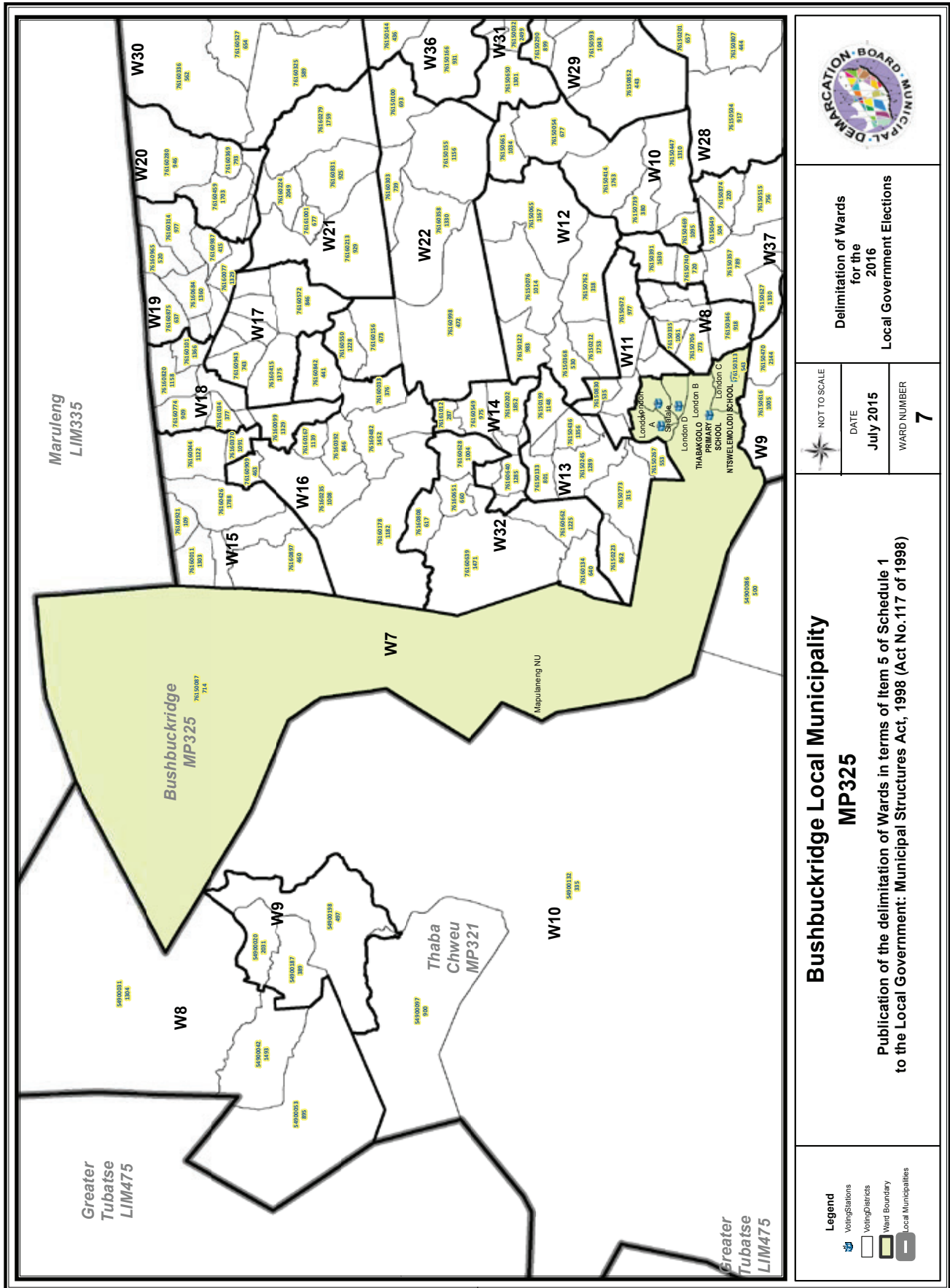

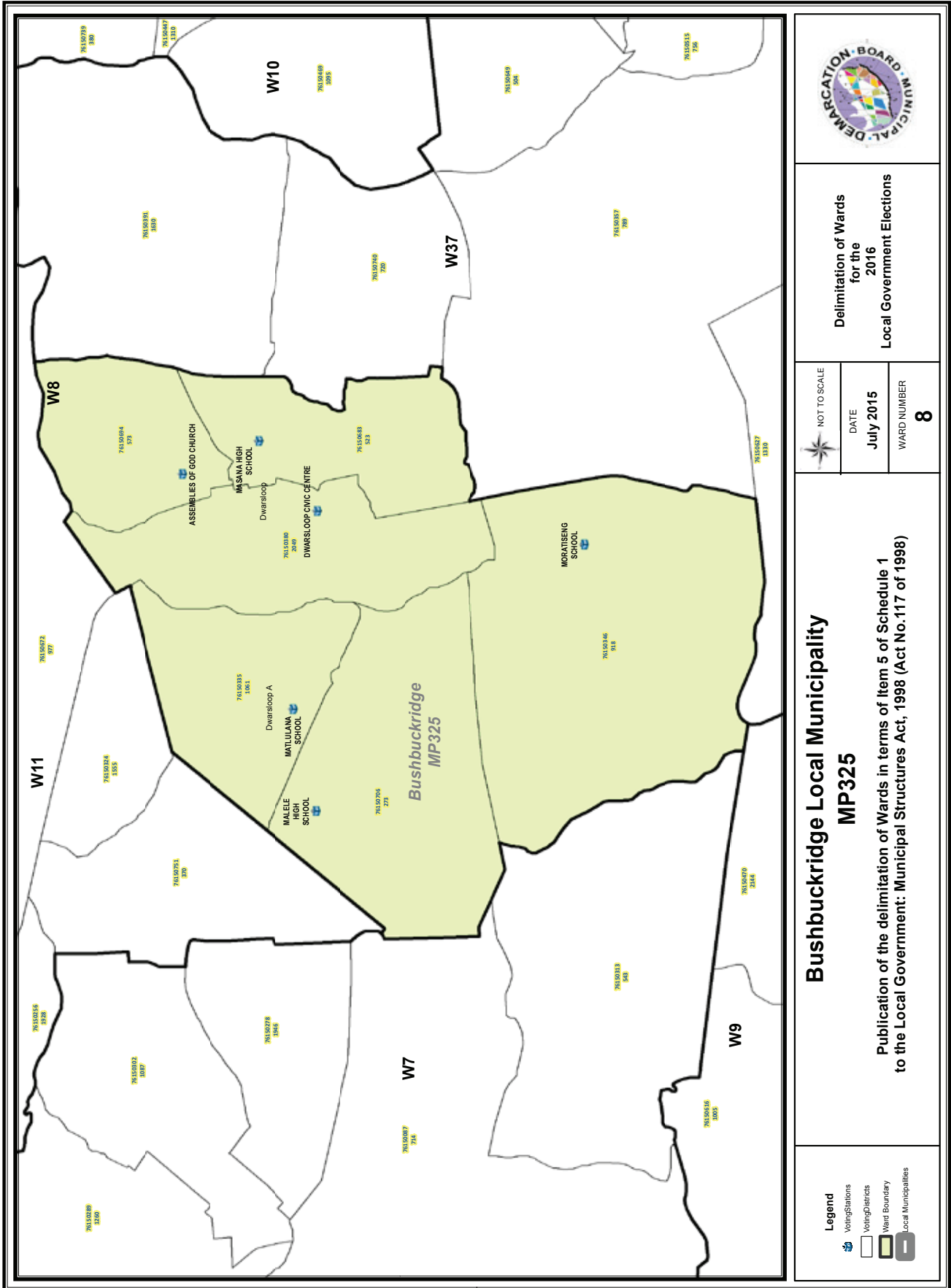

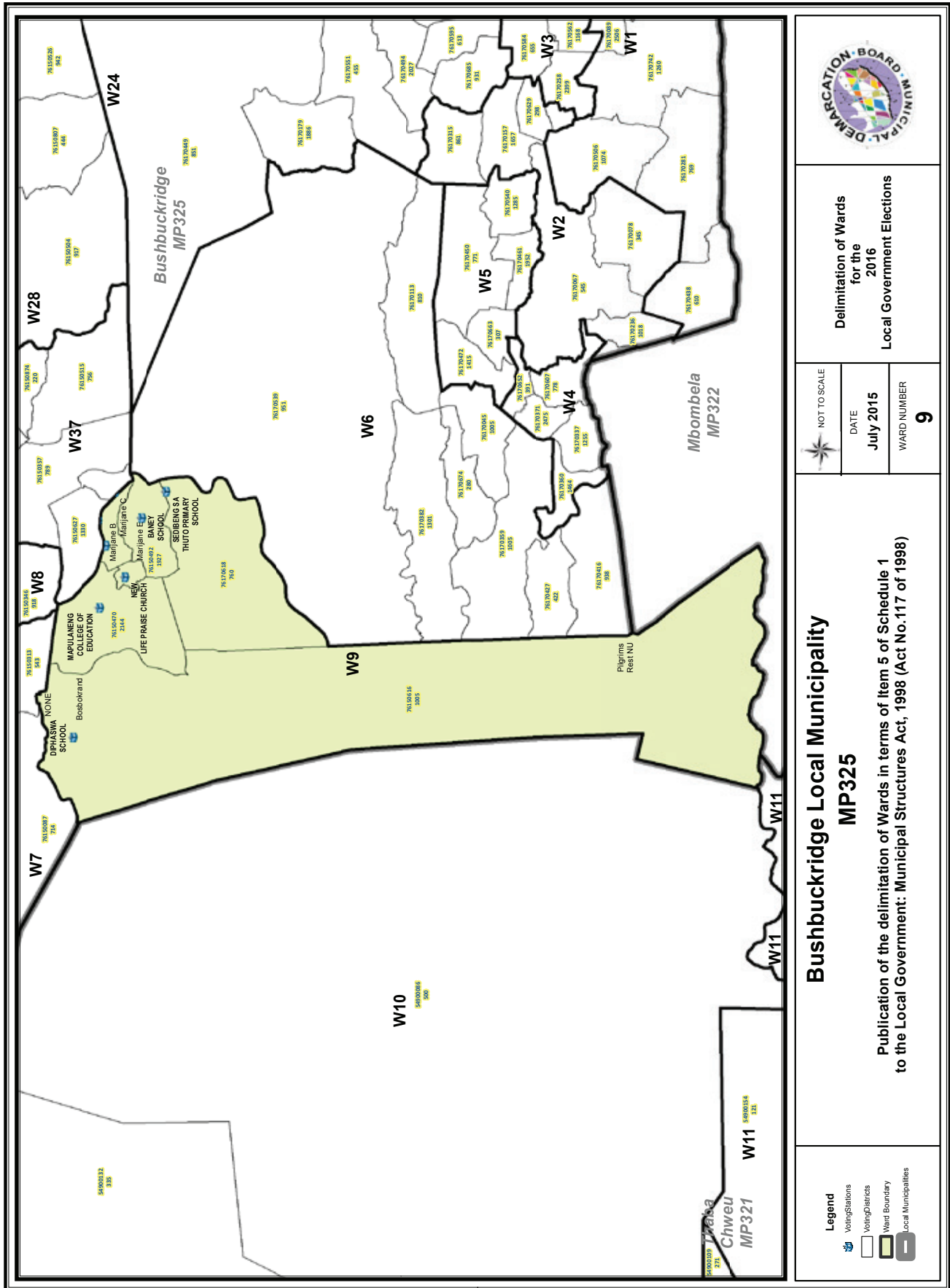

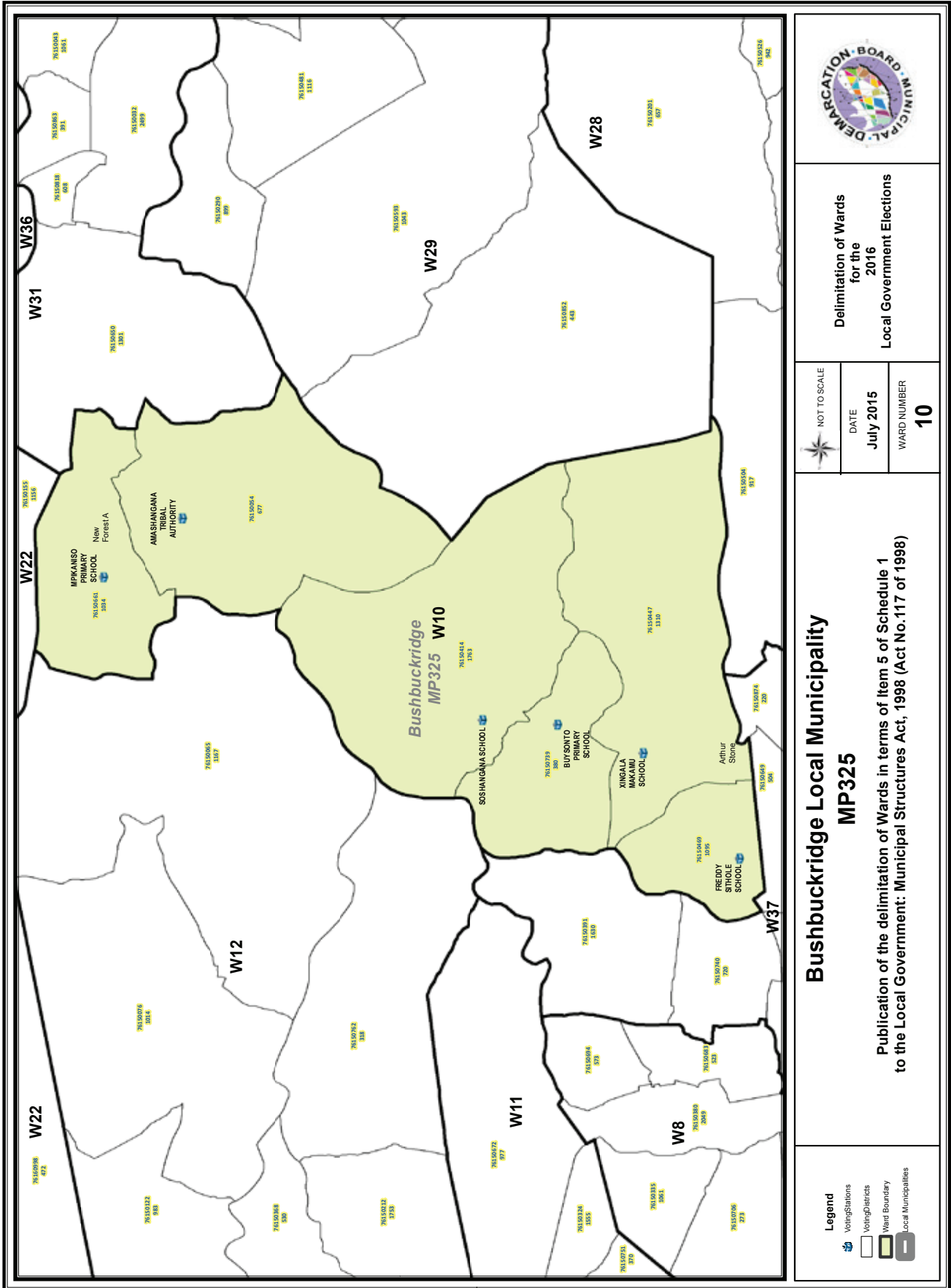

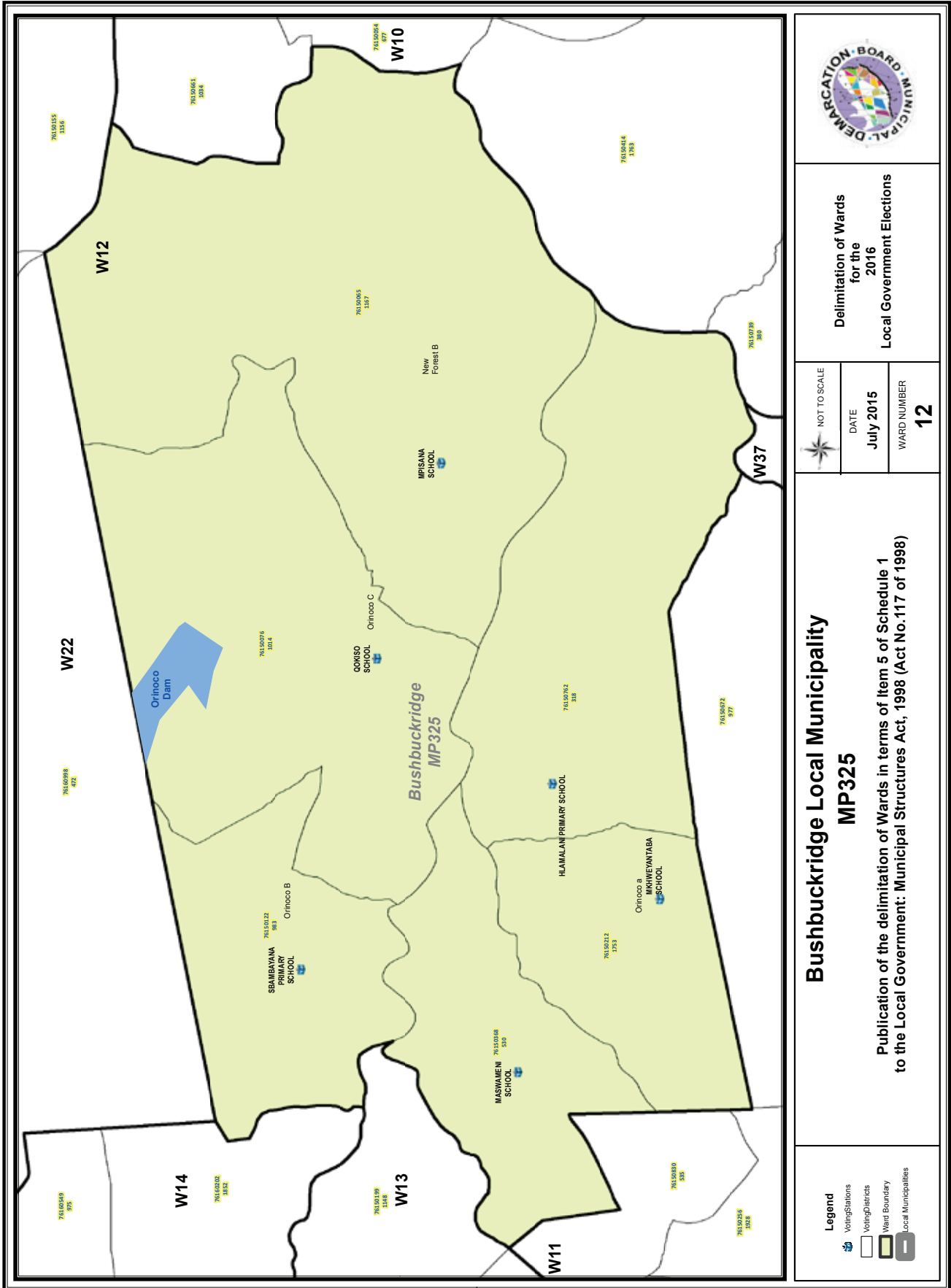

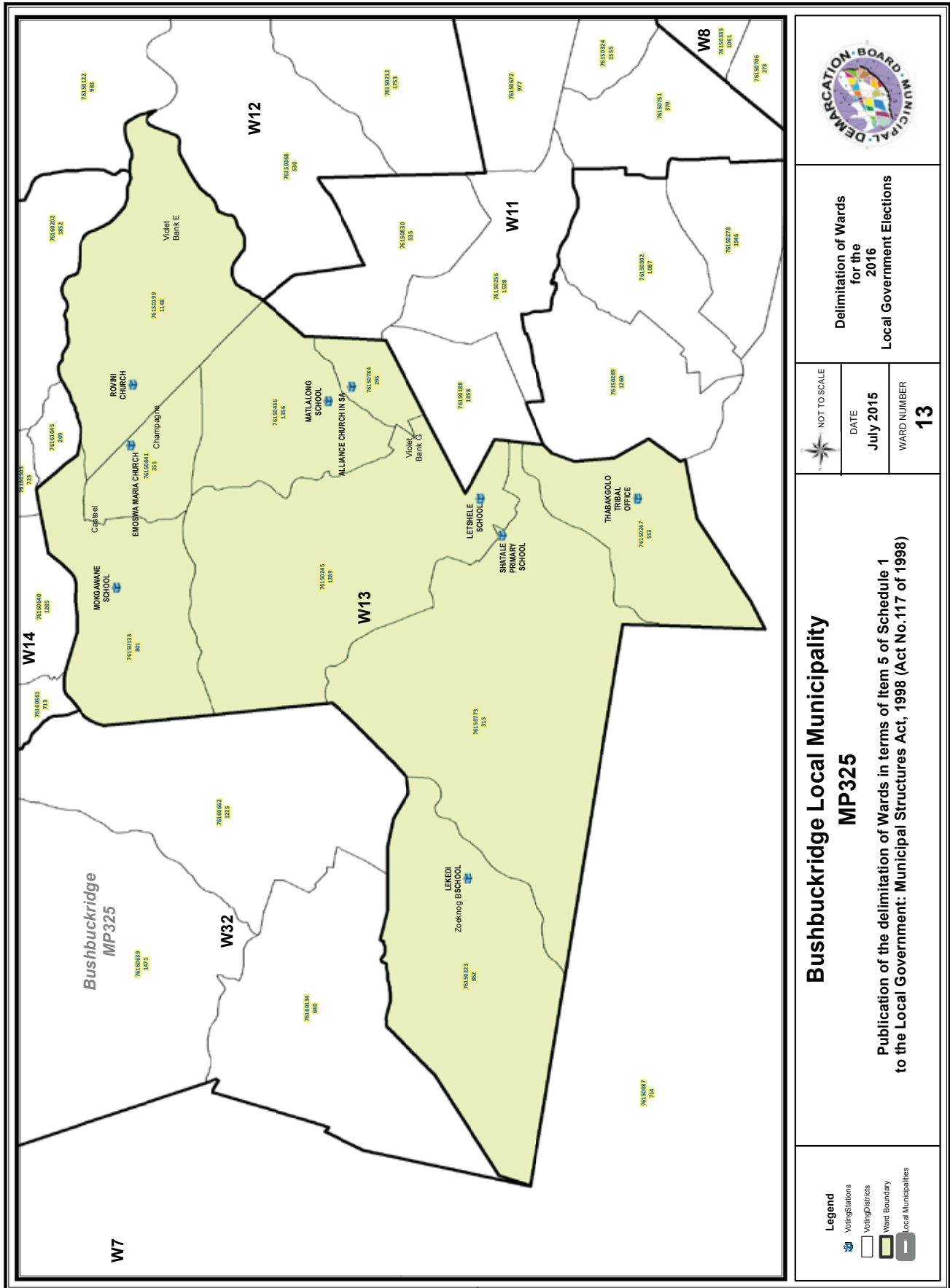

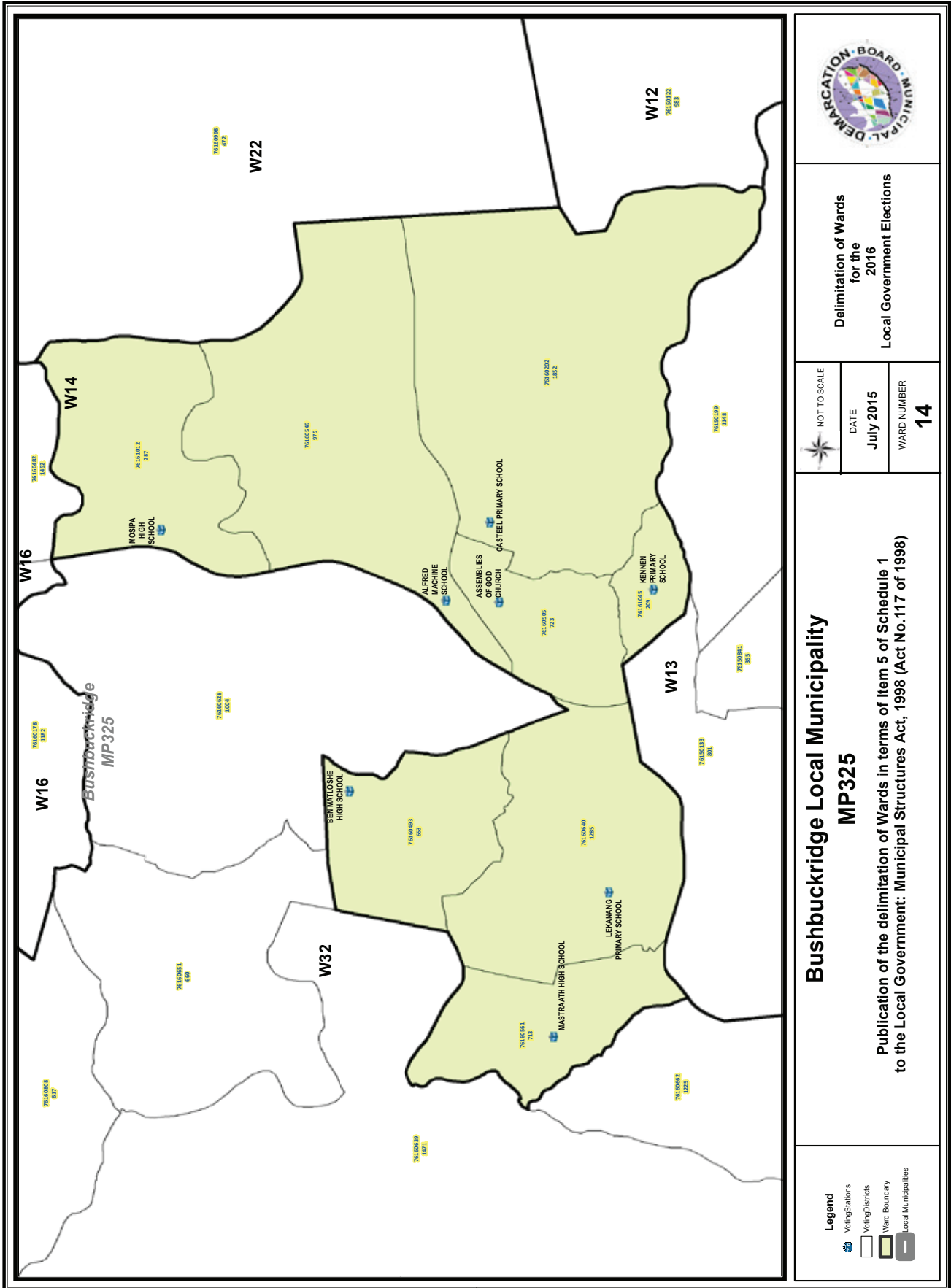

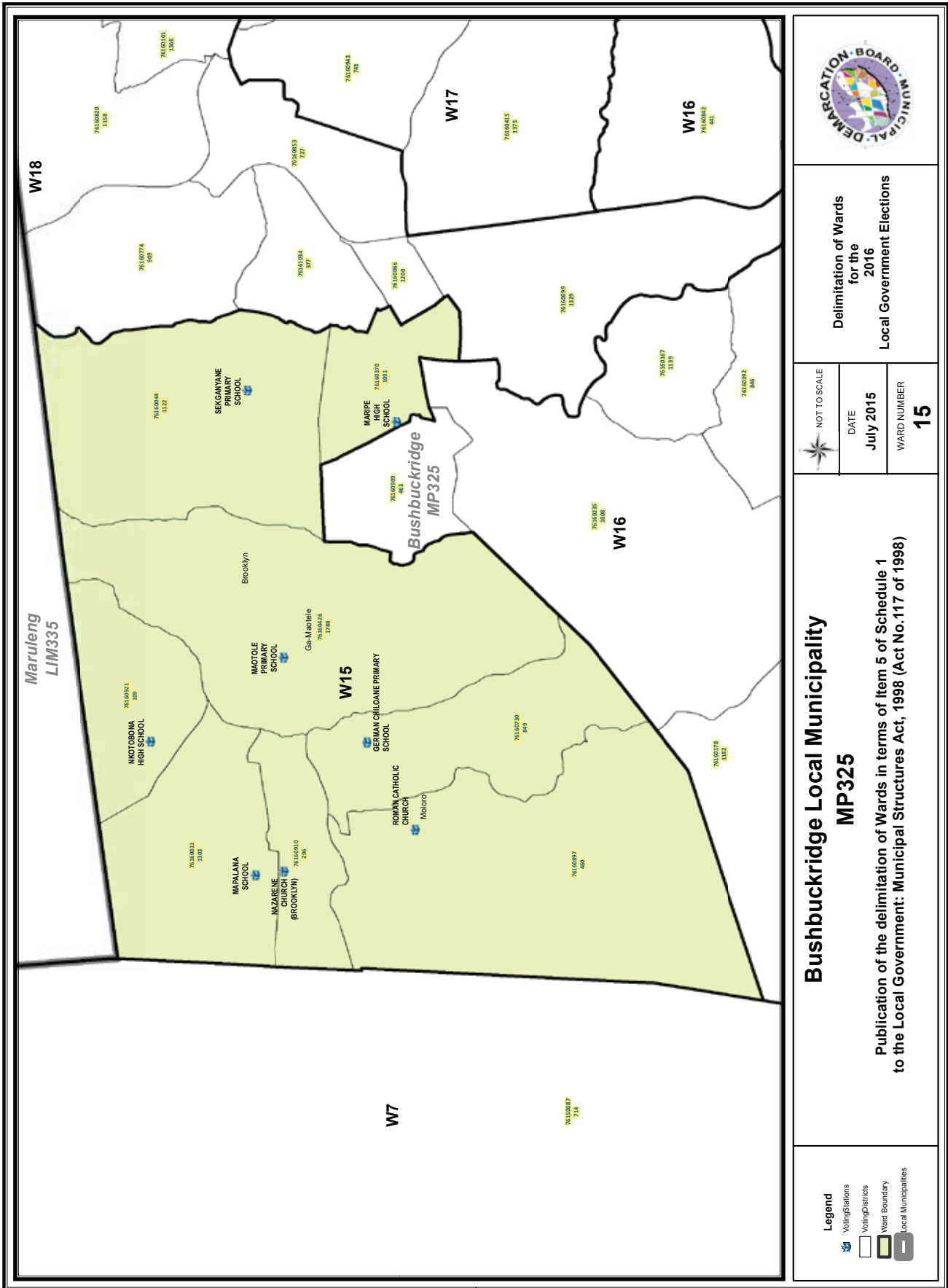

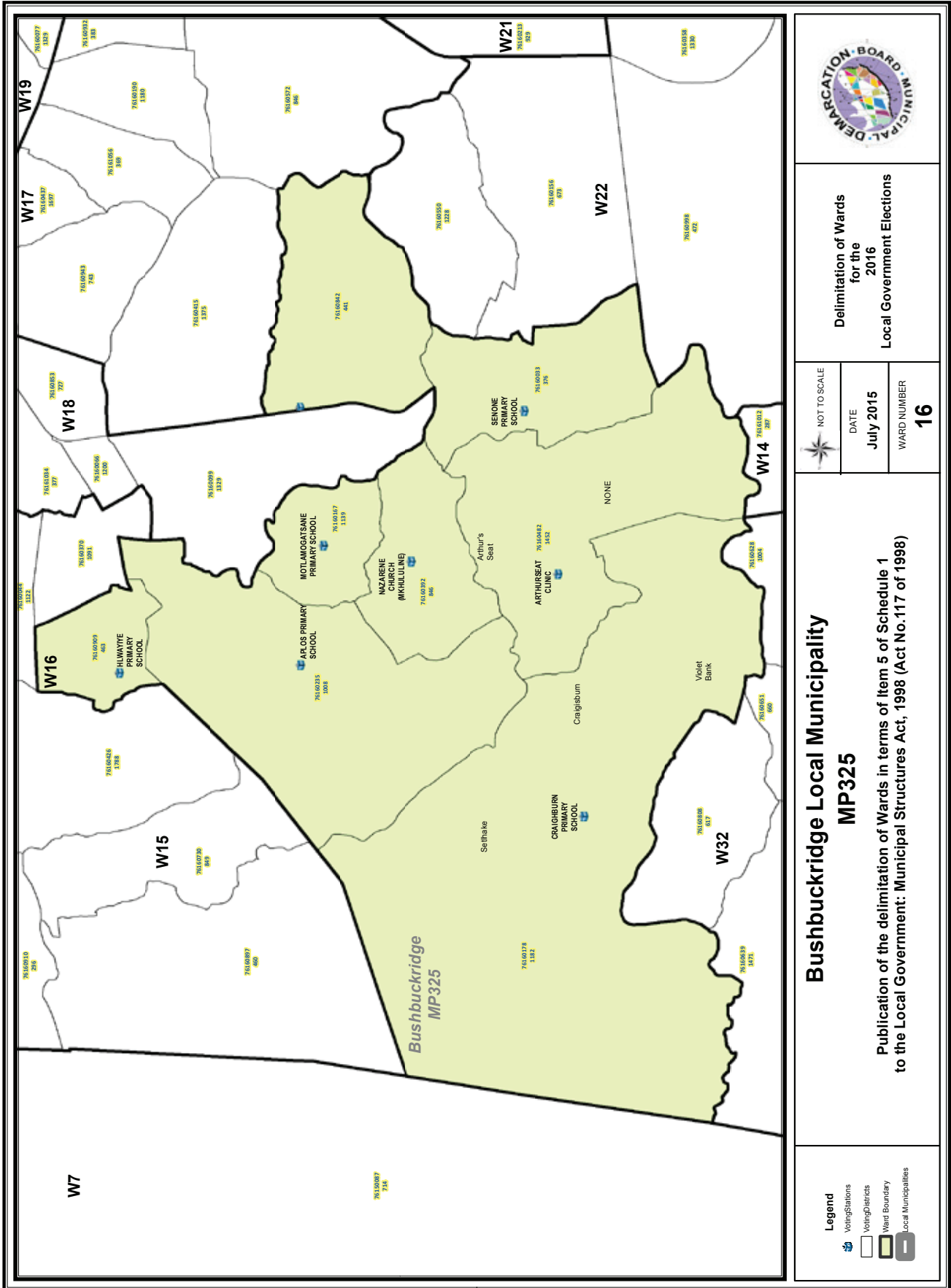

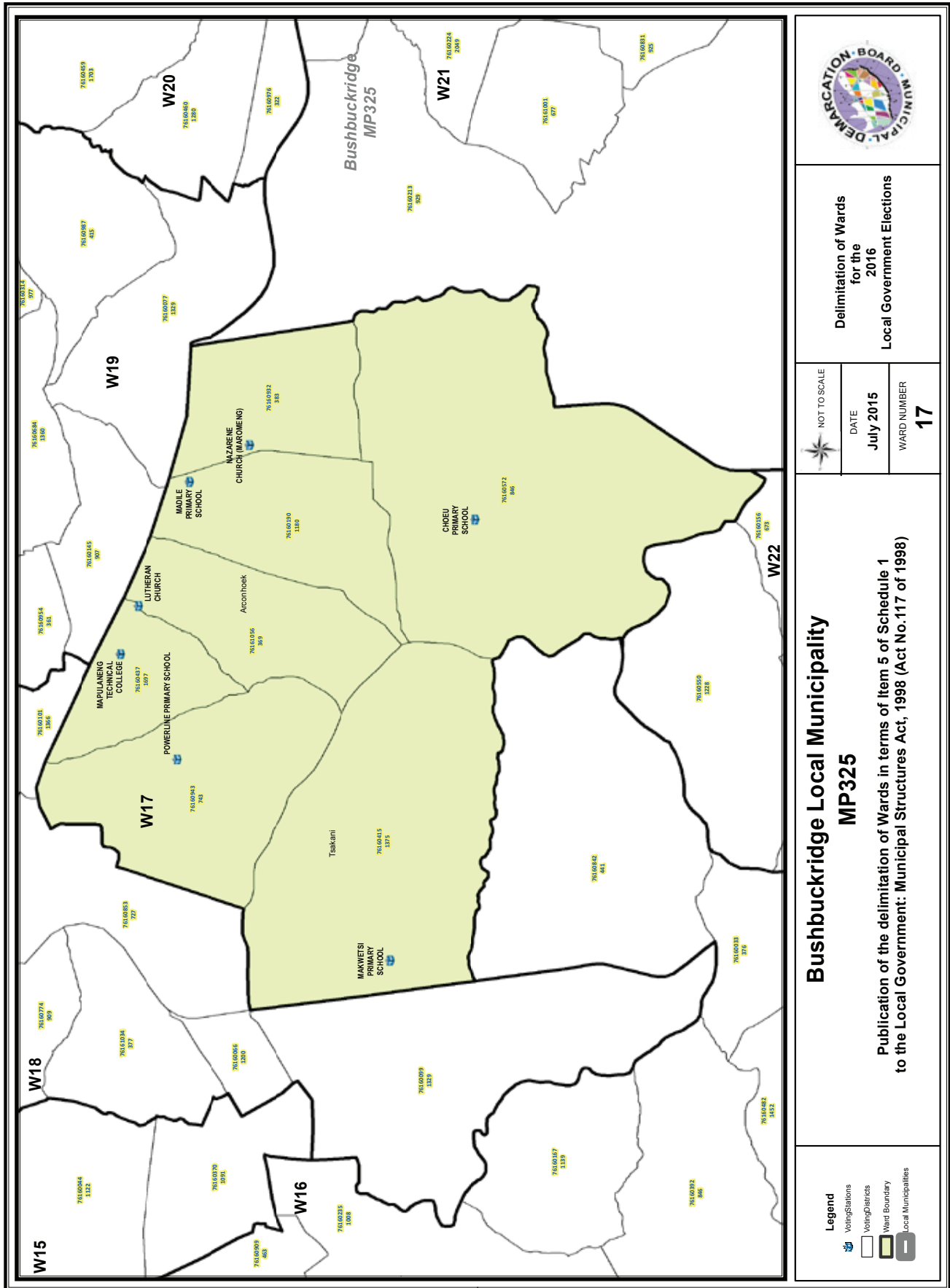

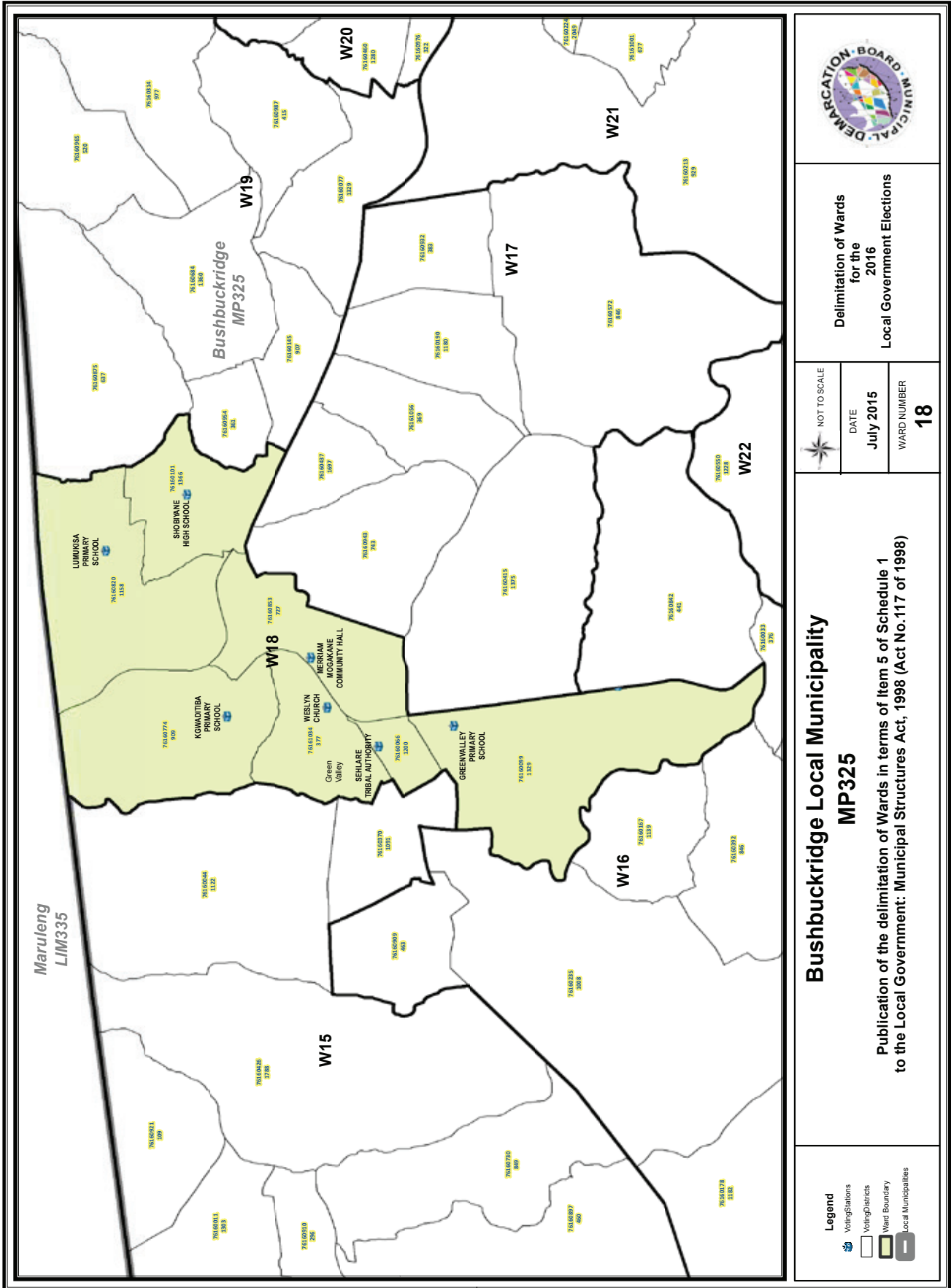

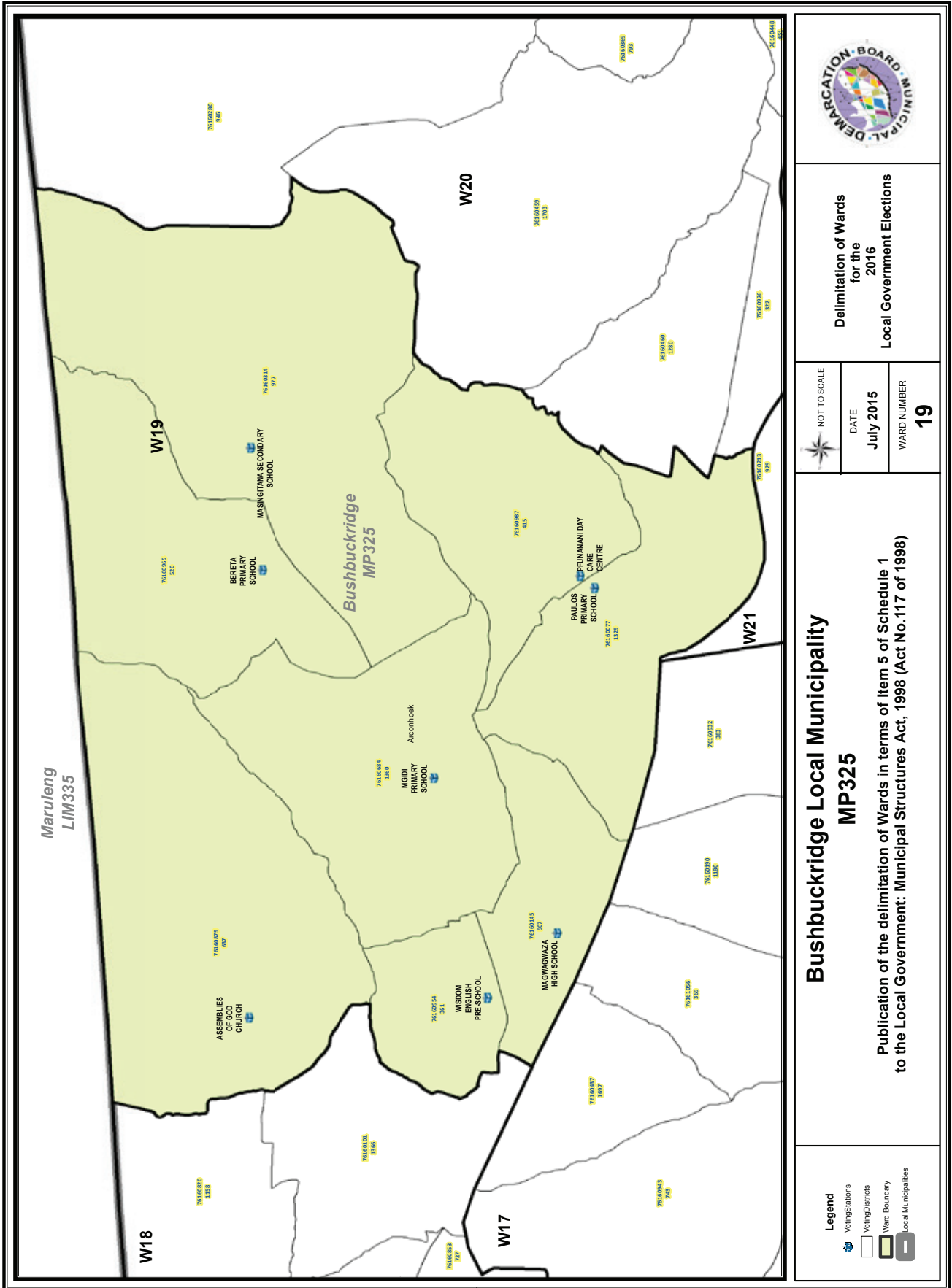

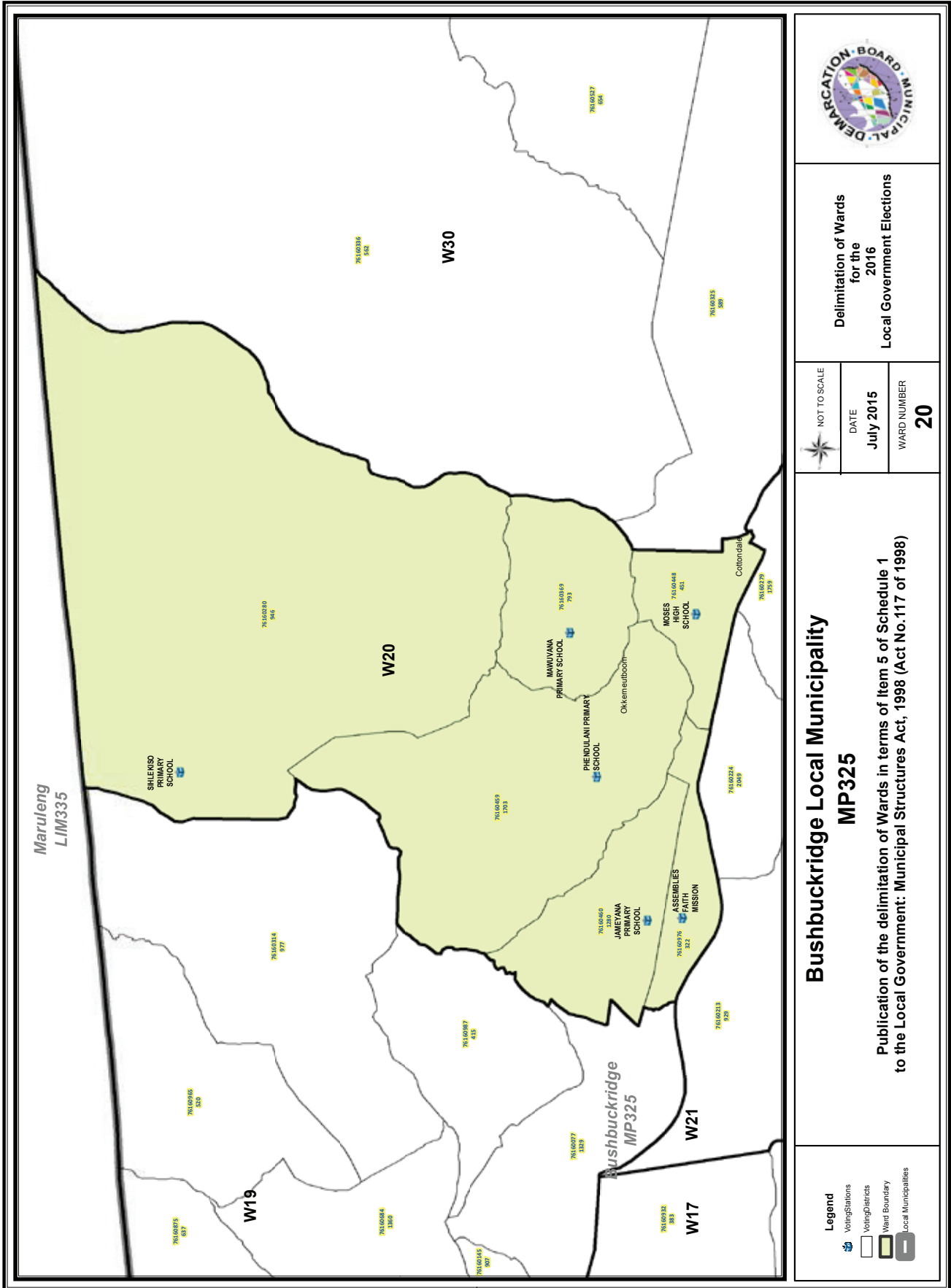

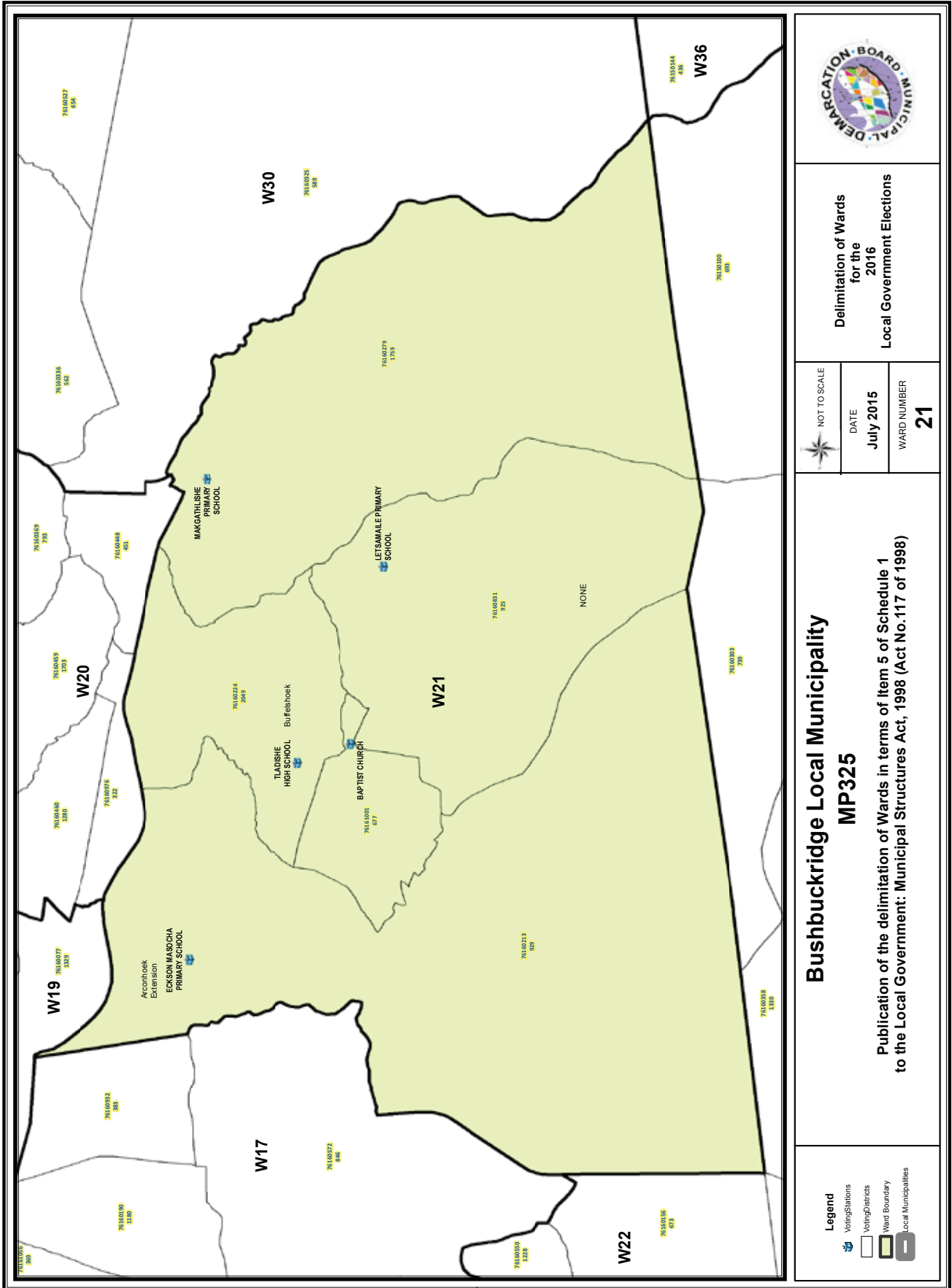

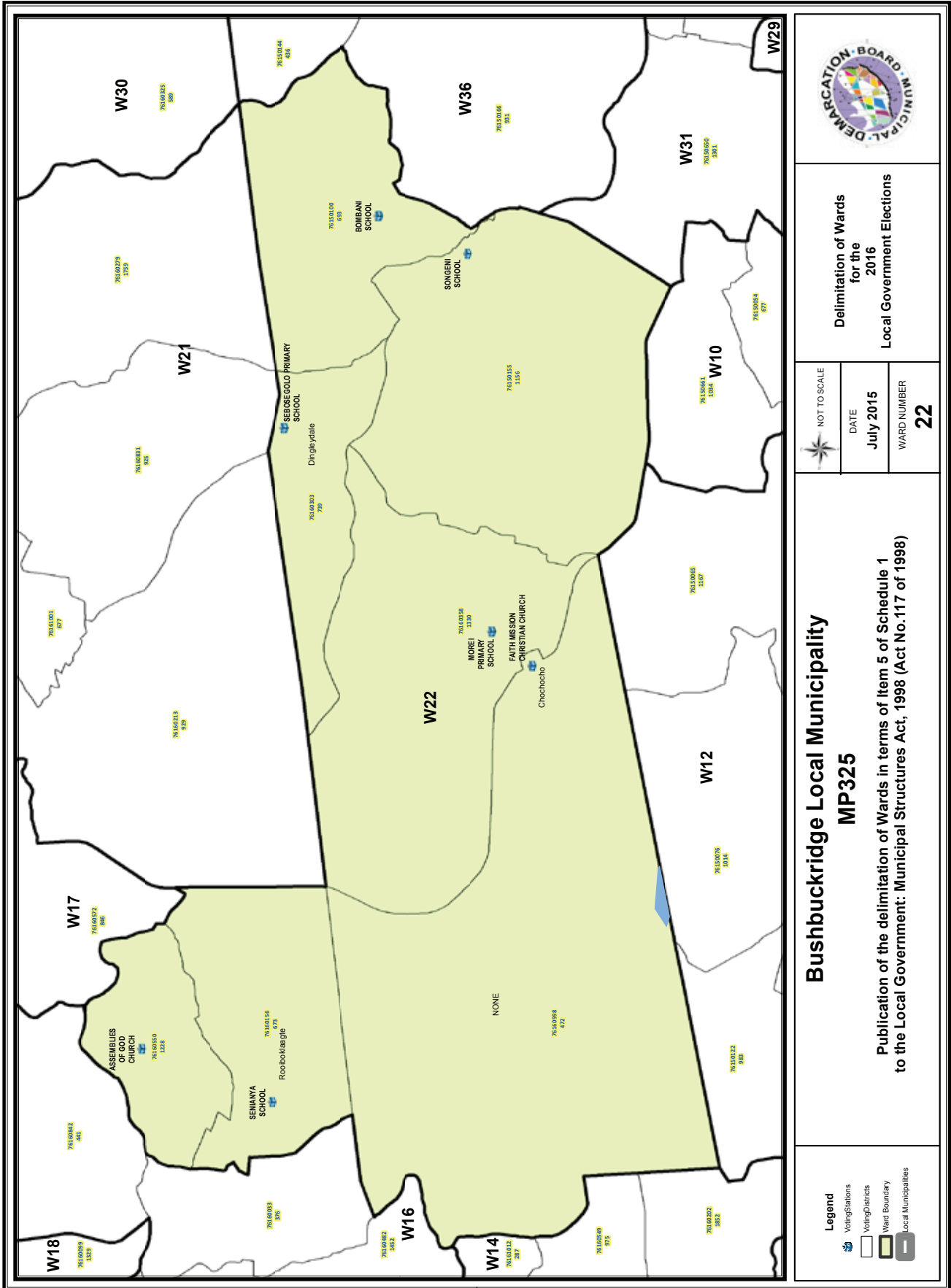

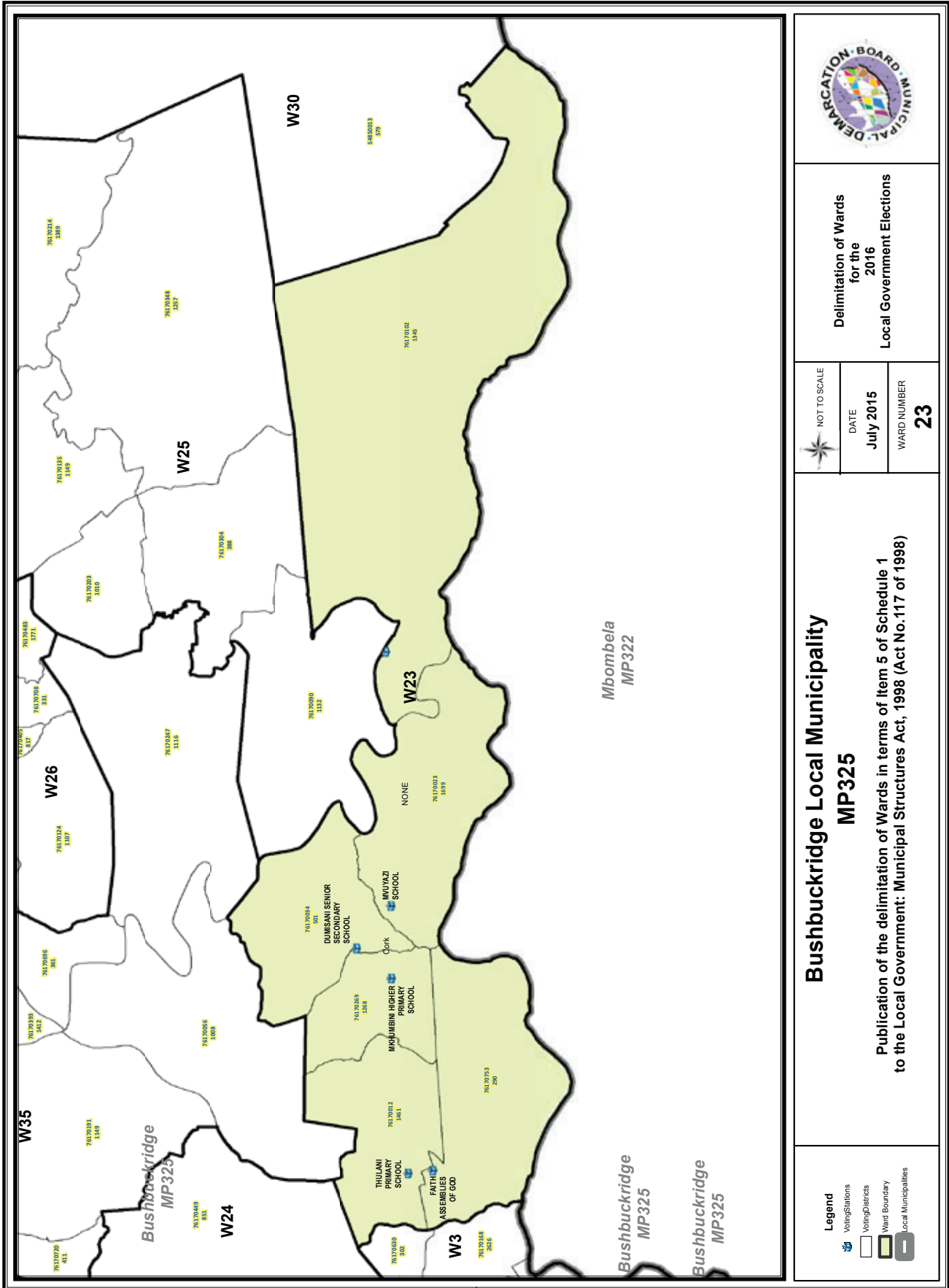

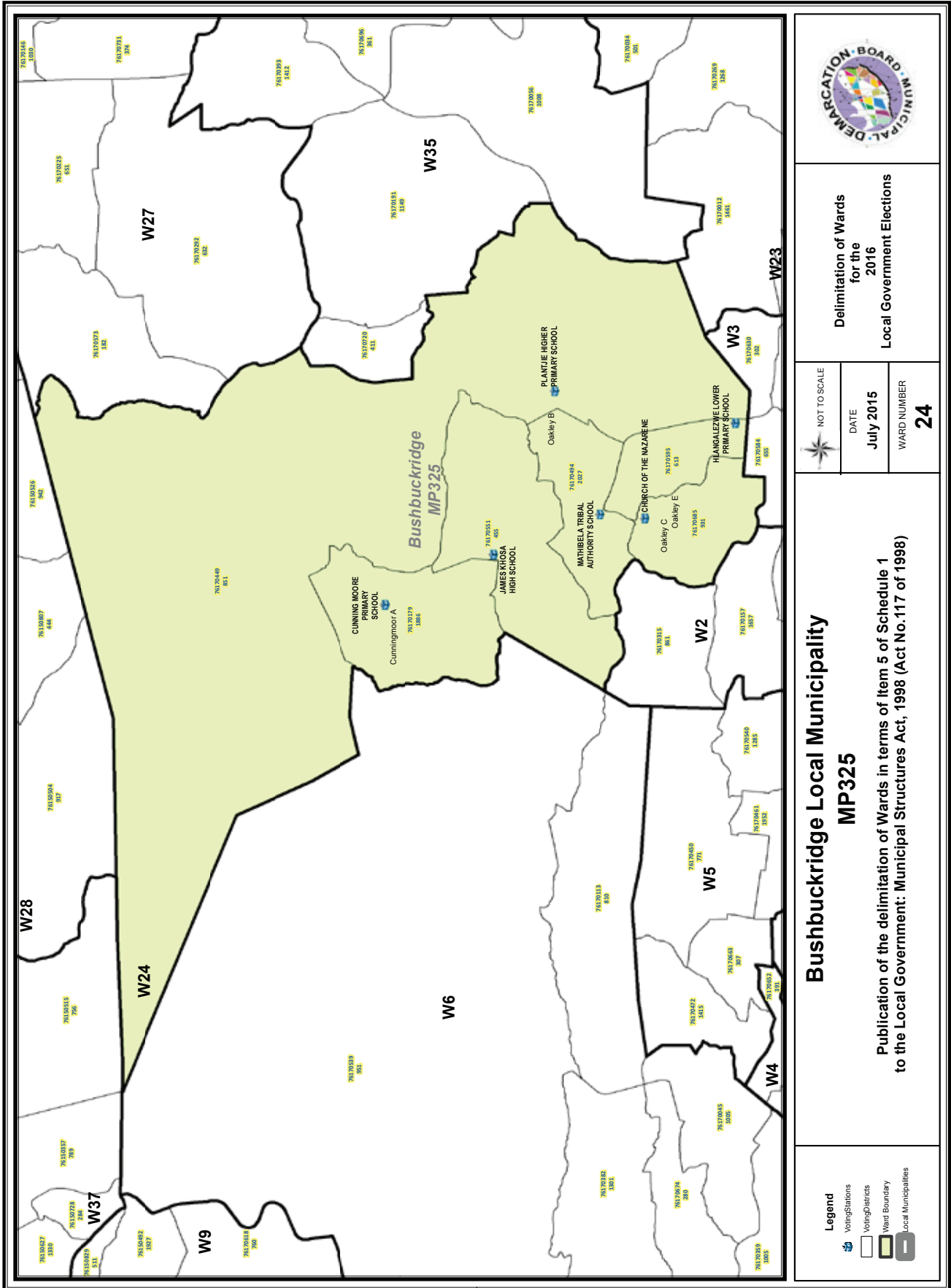

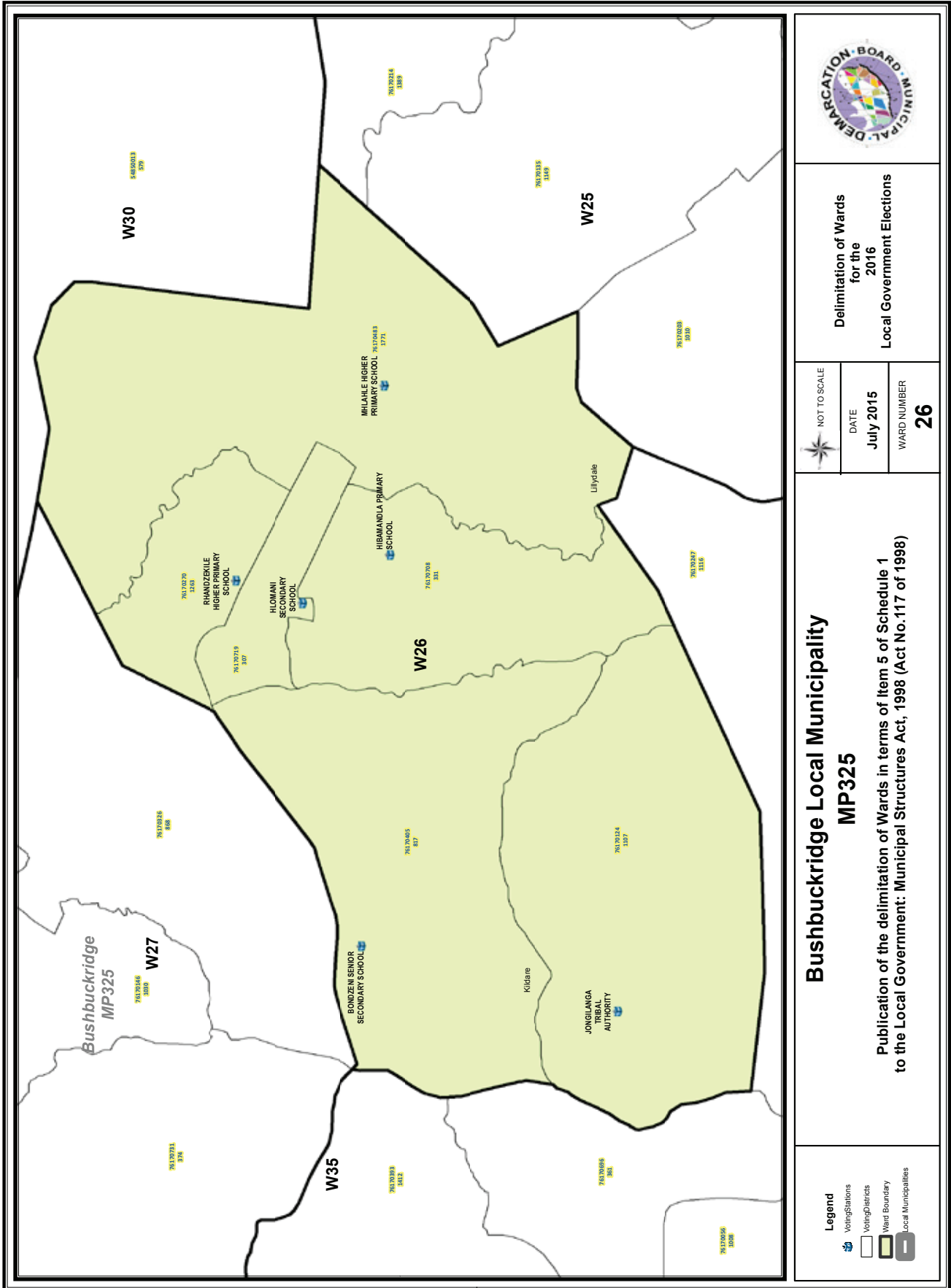

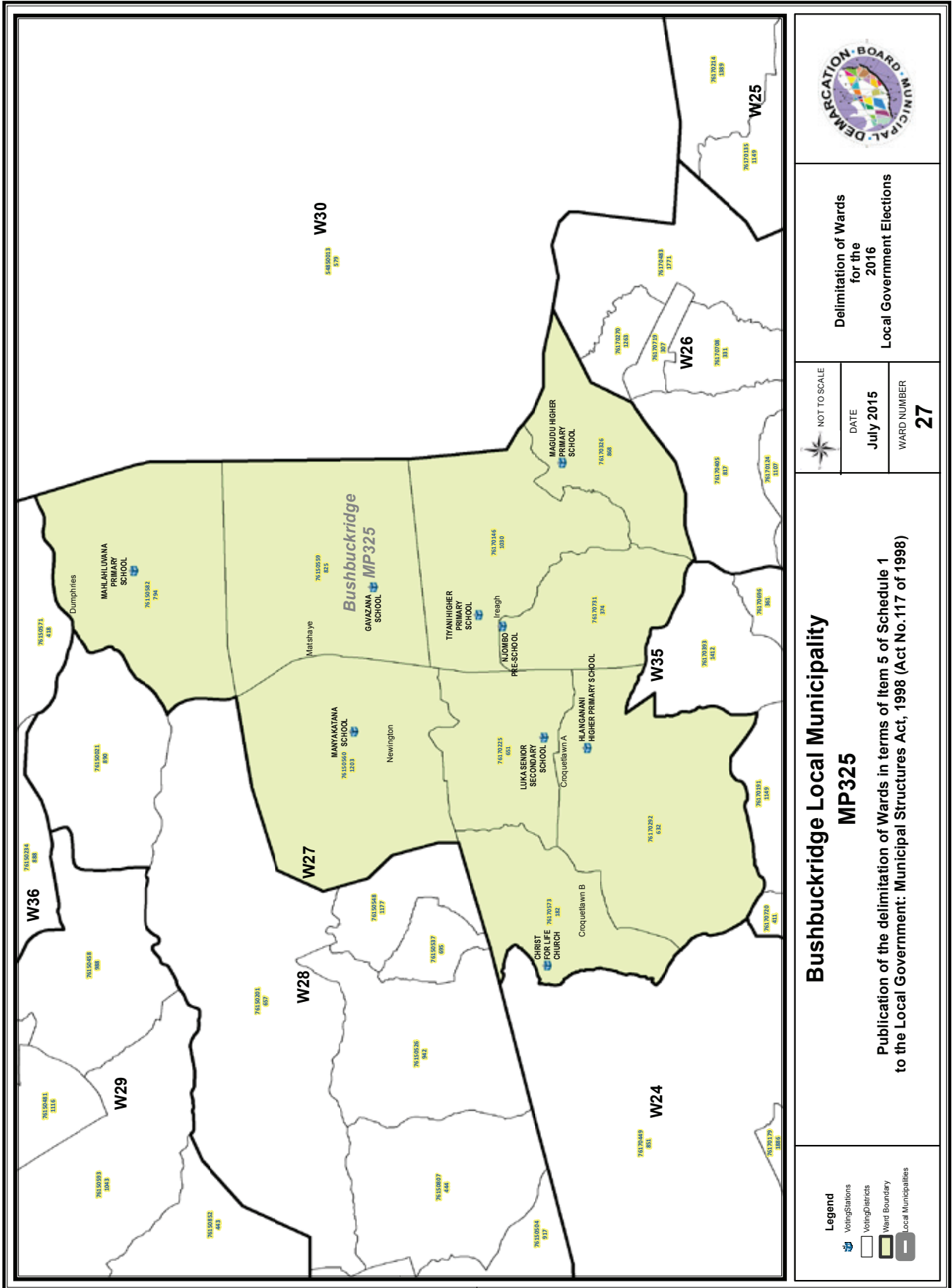

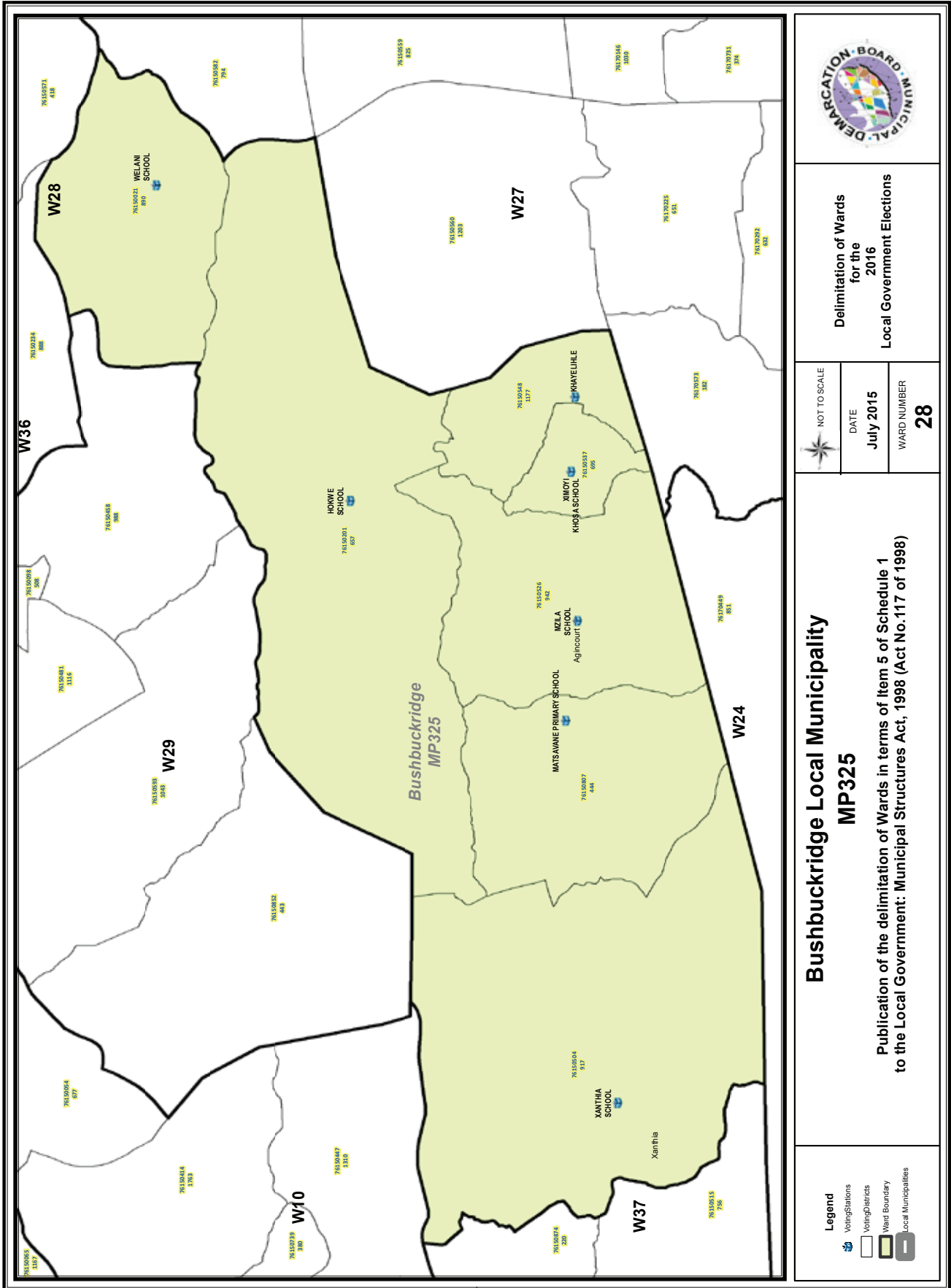

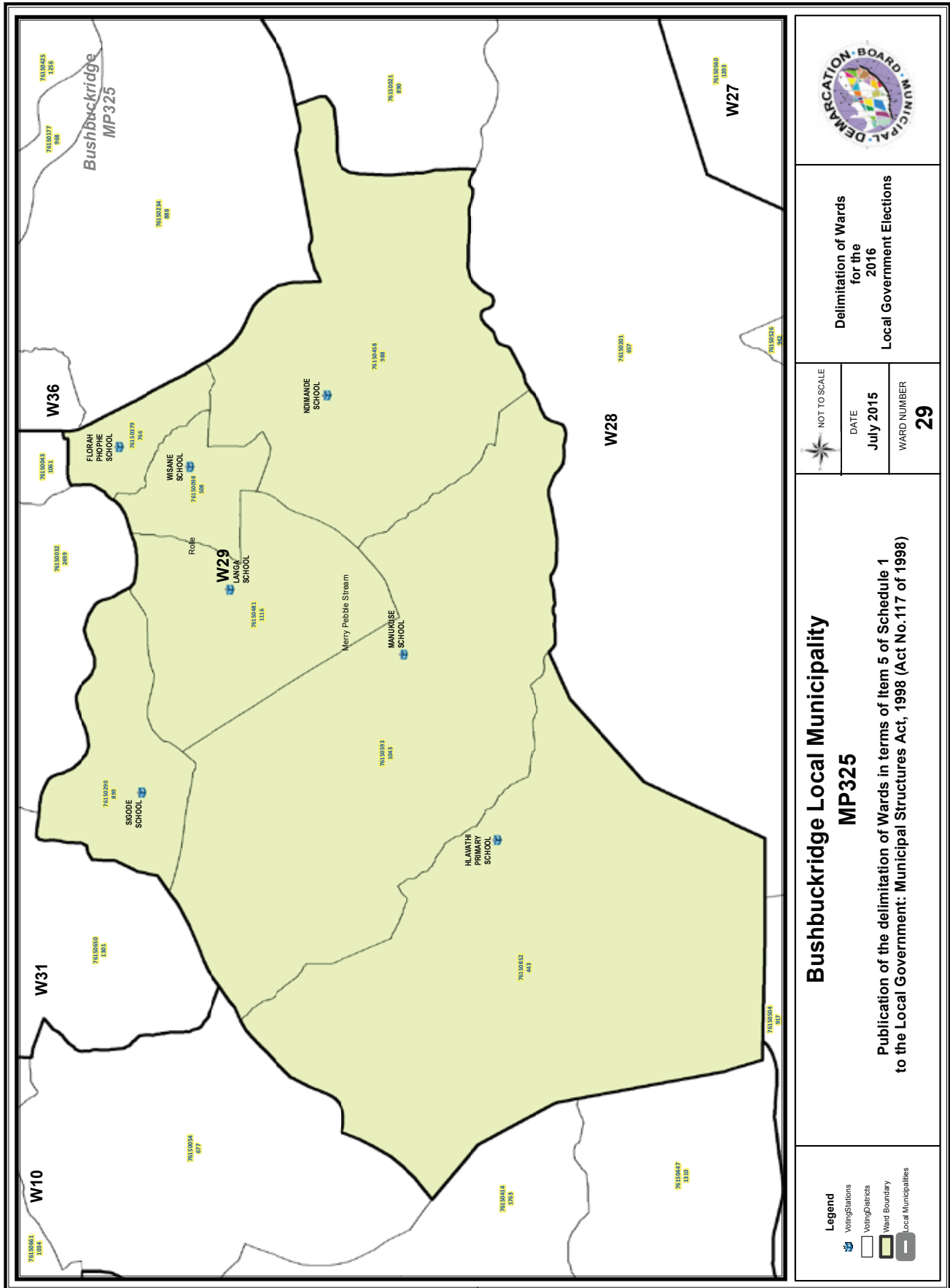

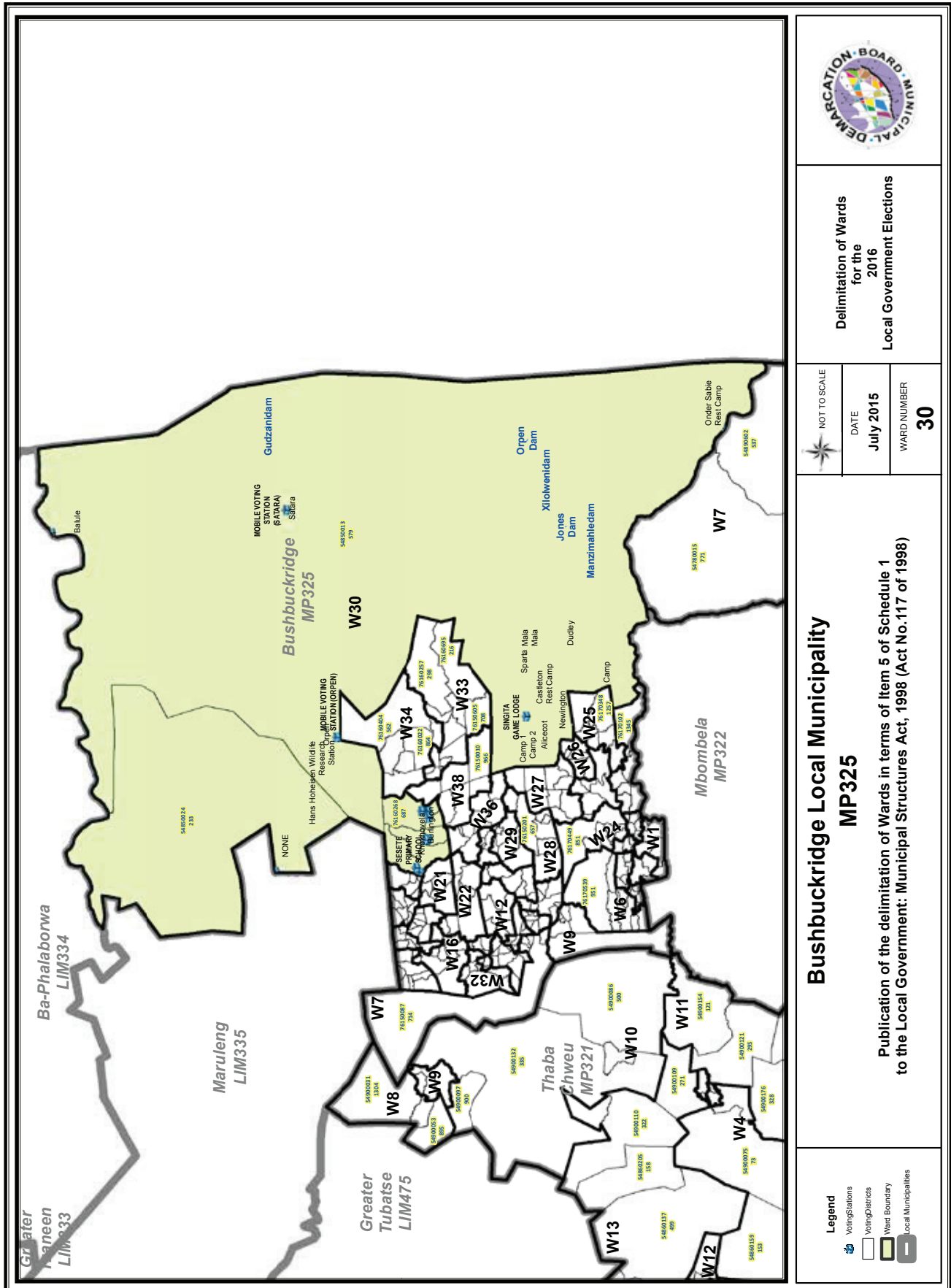

Delimitation of Wards for the 2016 Local Government Elections

NOT TO SCALE
DATE: July 2015
WARD NUMBER: 30

Bushbuckridge Local Municipality MP325

Publication of the delimitation of Wards in terms of Item 5 of Schedule 1 to the Local Government: Municipal Structures Act, 1998 (Act No.117 of 1998)

Legend

- Voting Stations
- Voting Districts
- Ward Boundary
- Local Municipalities

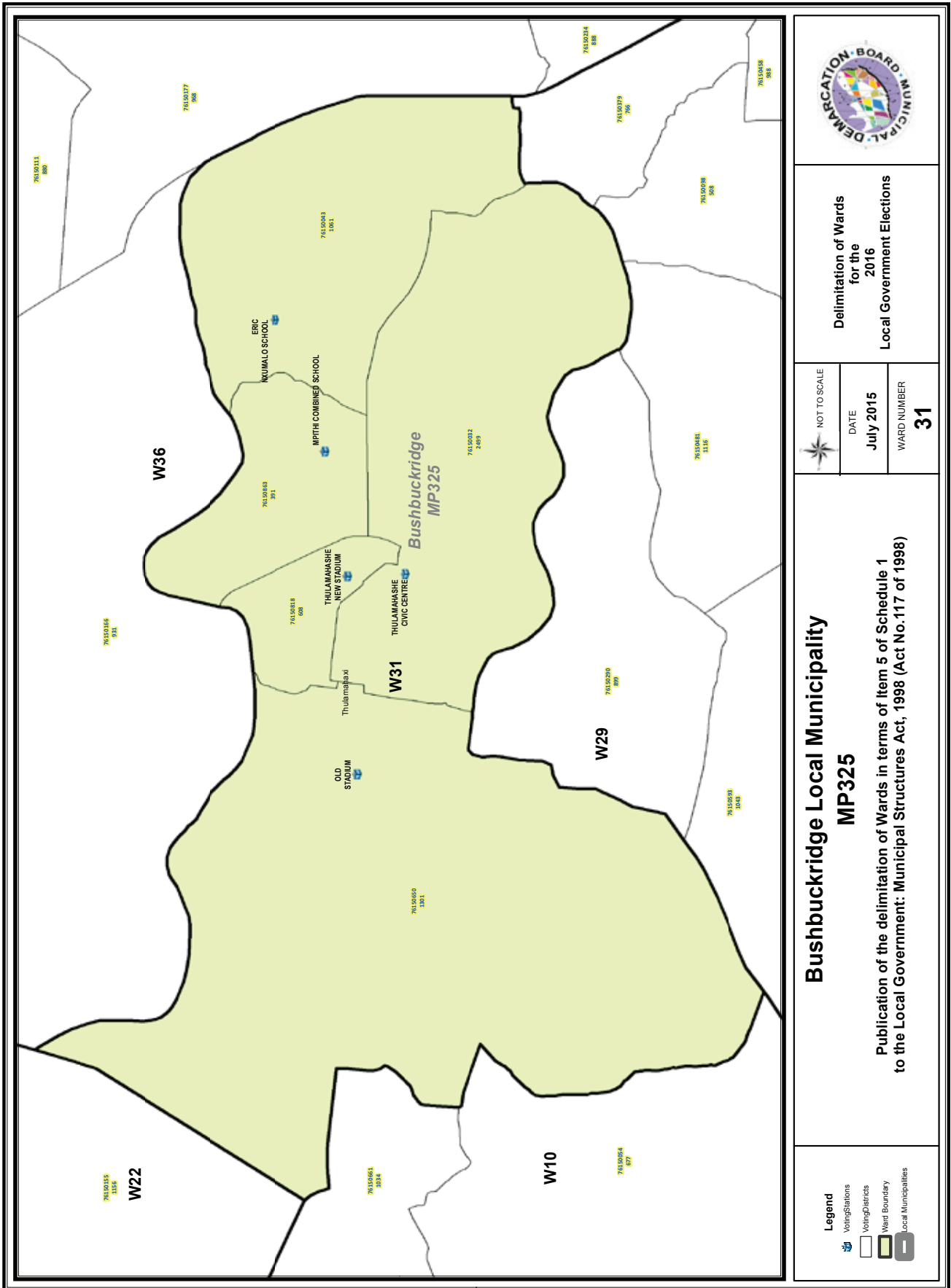

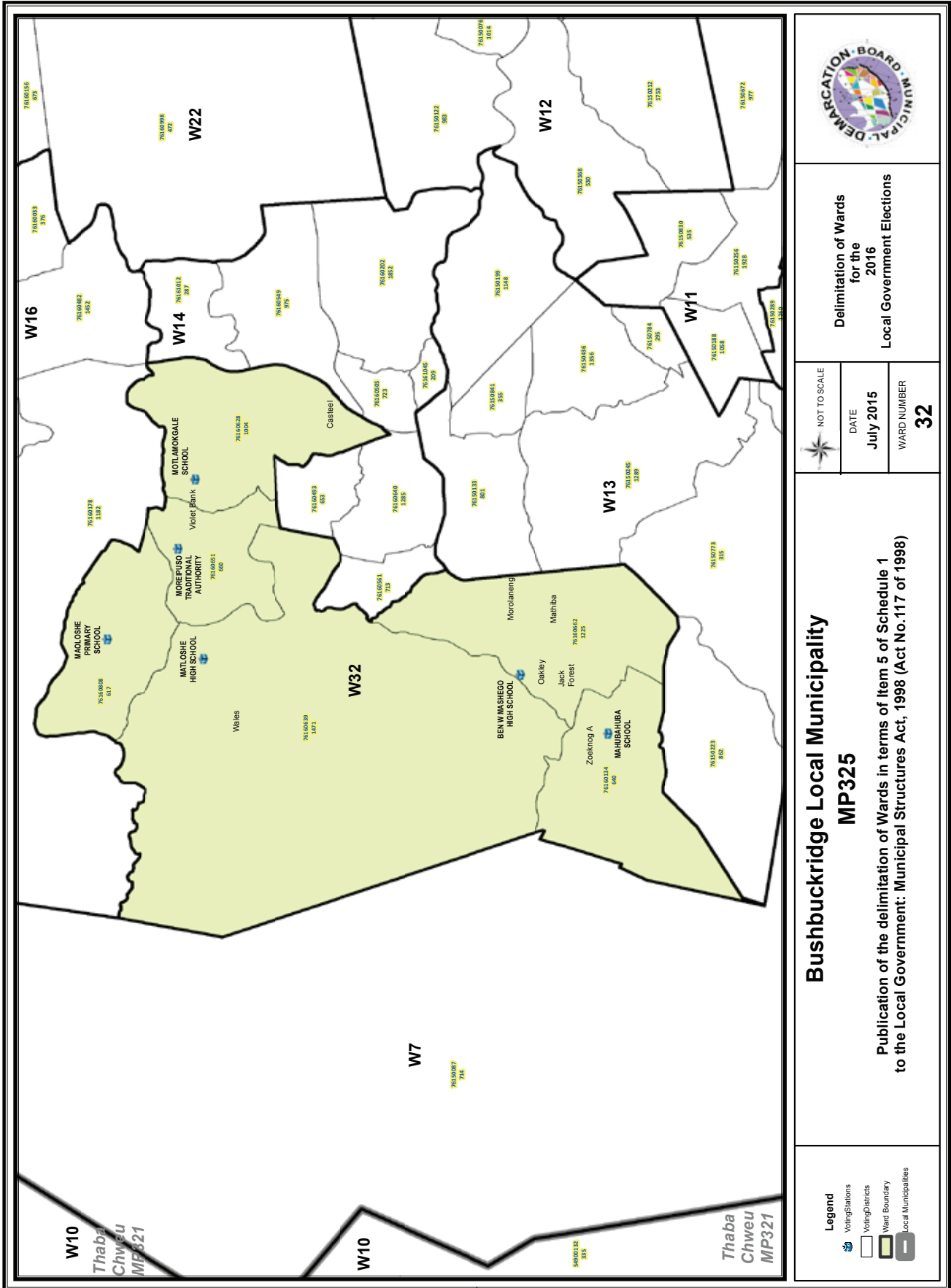

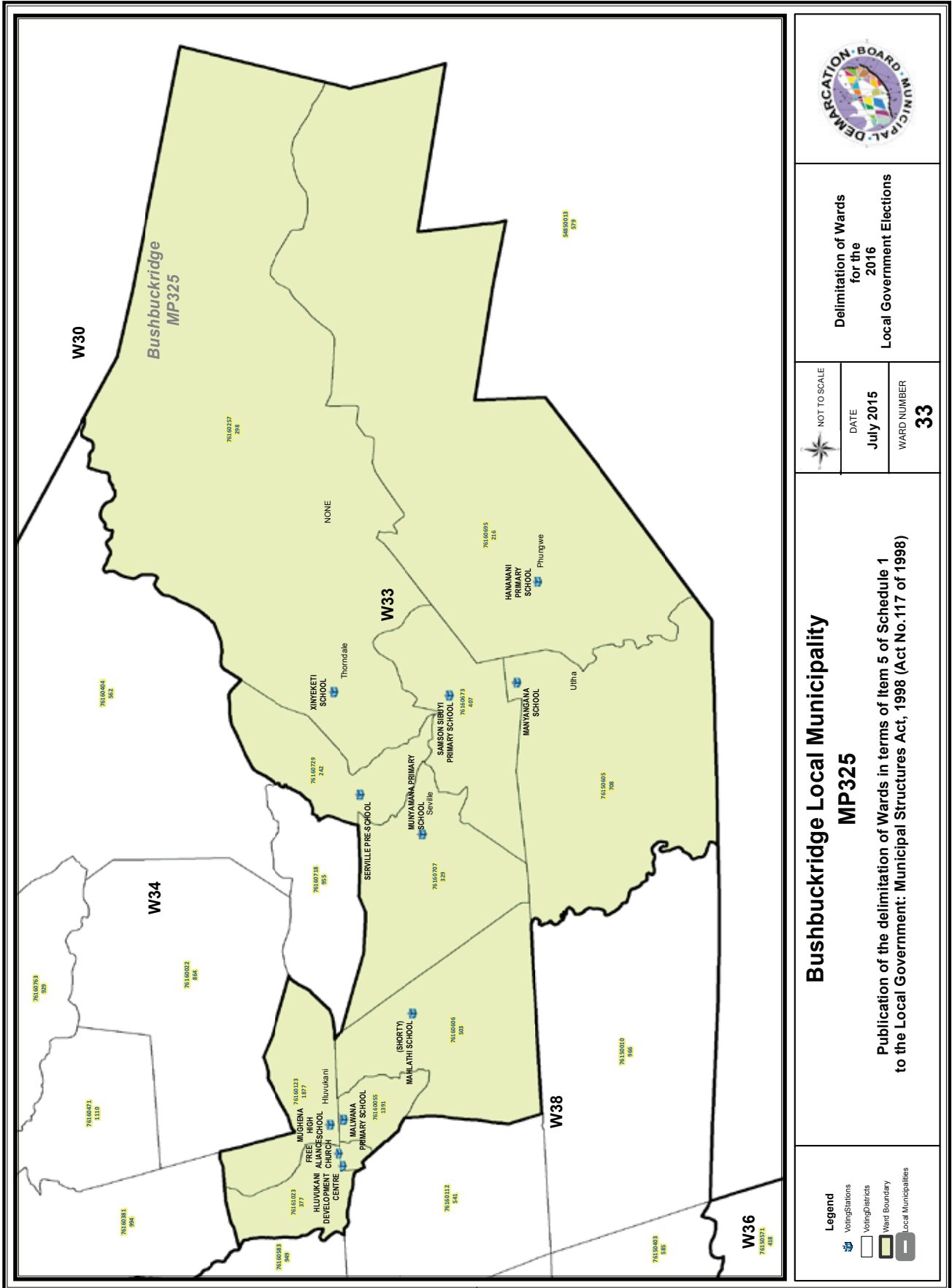

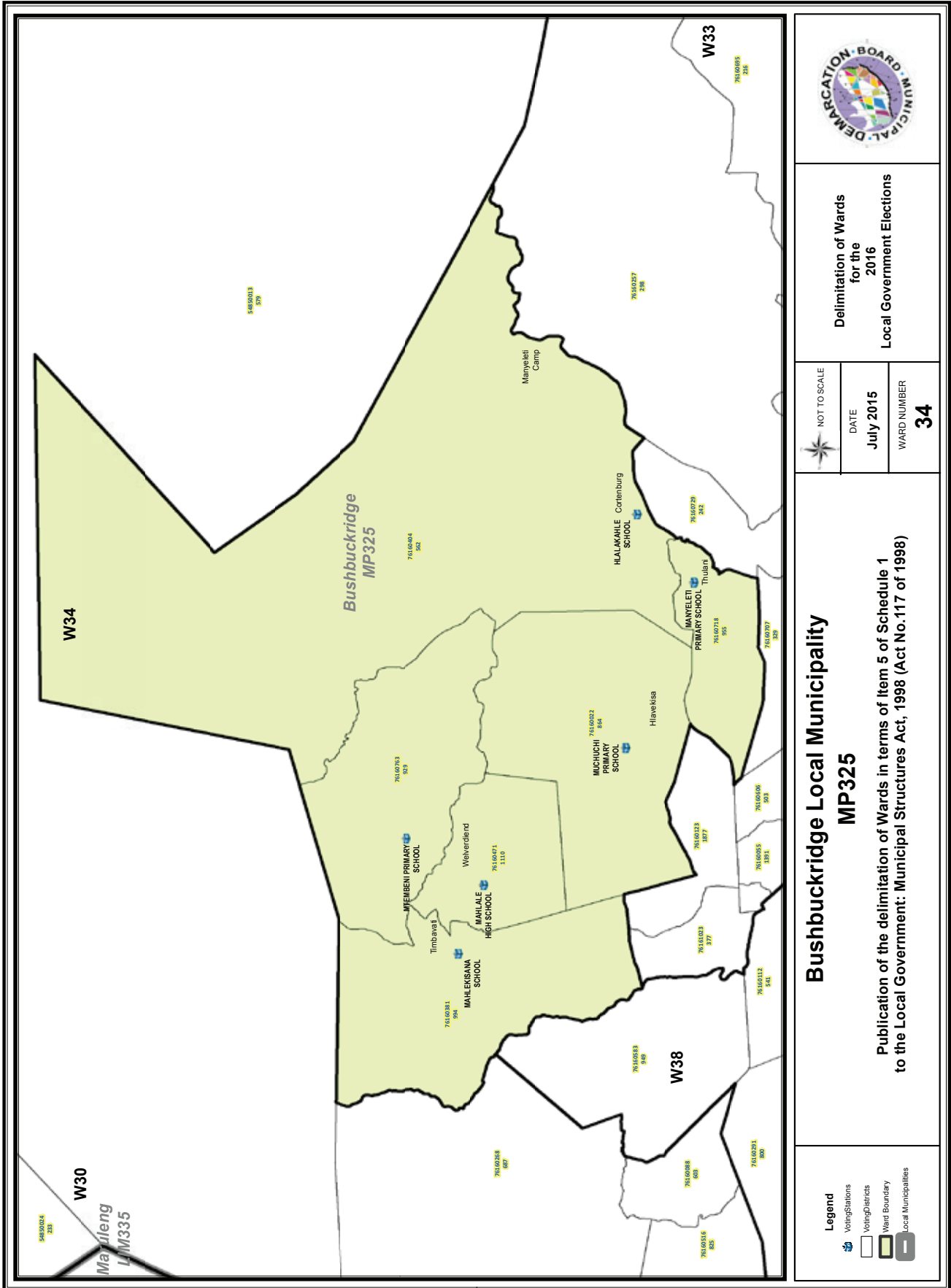

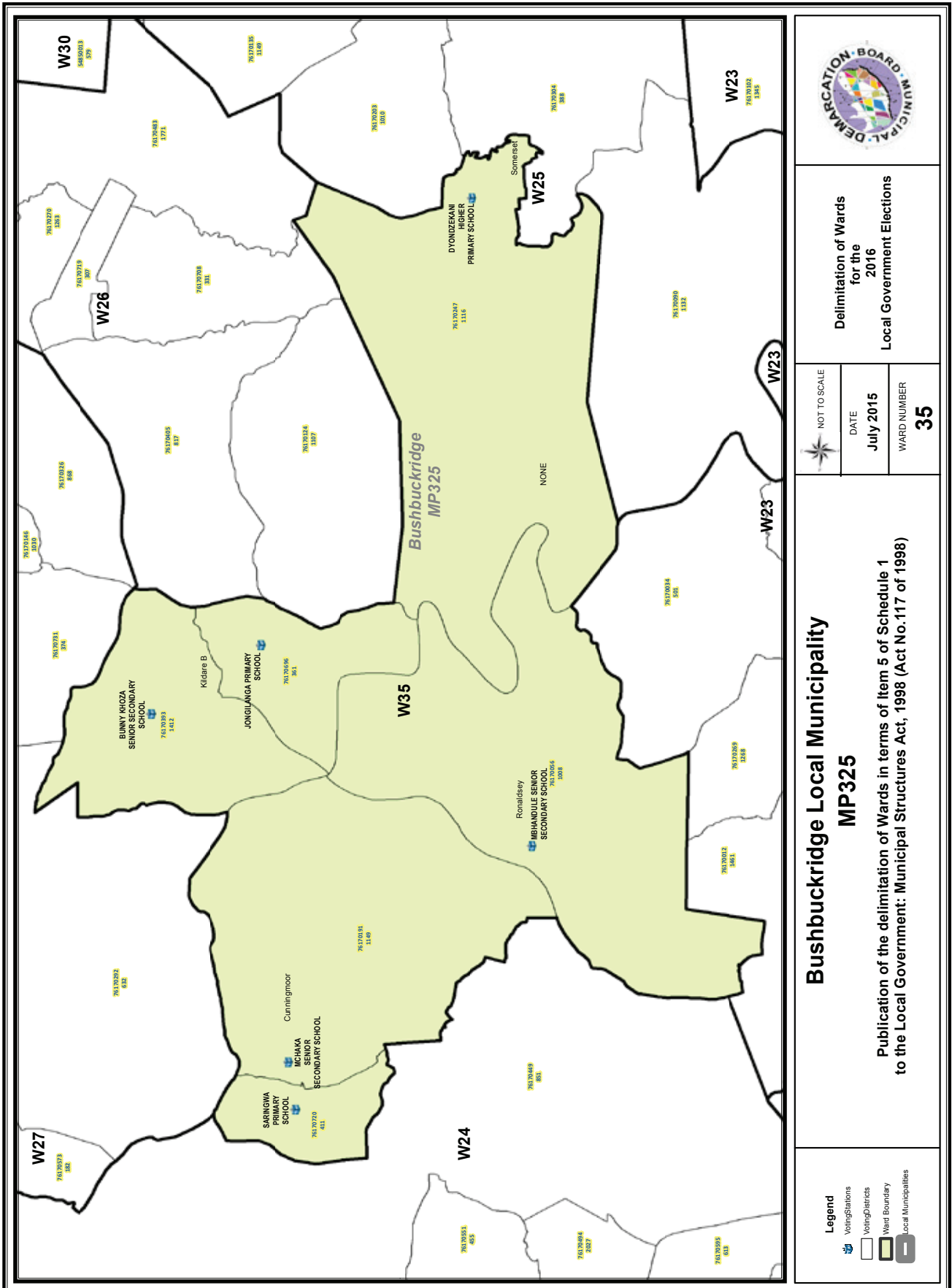

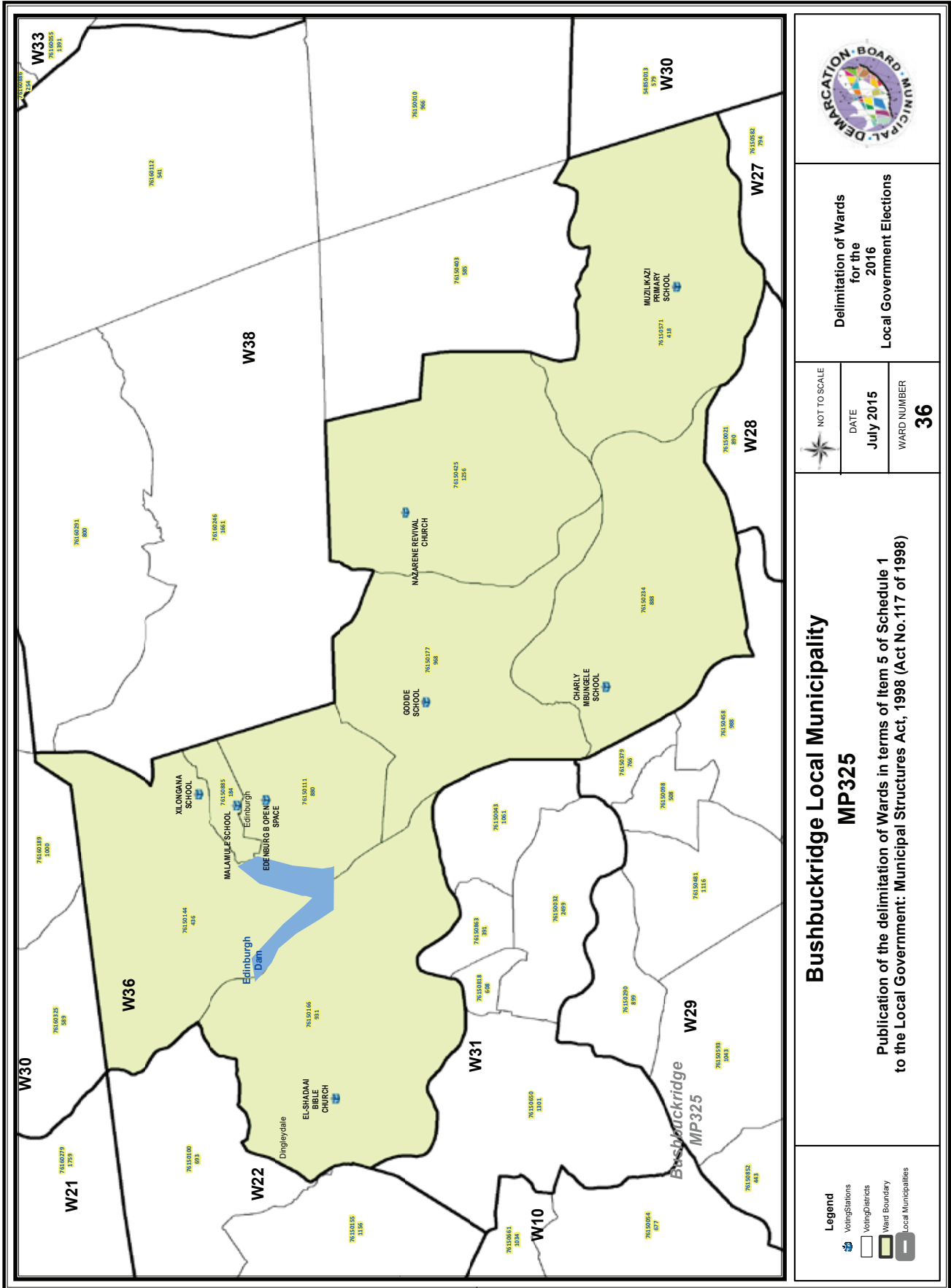

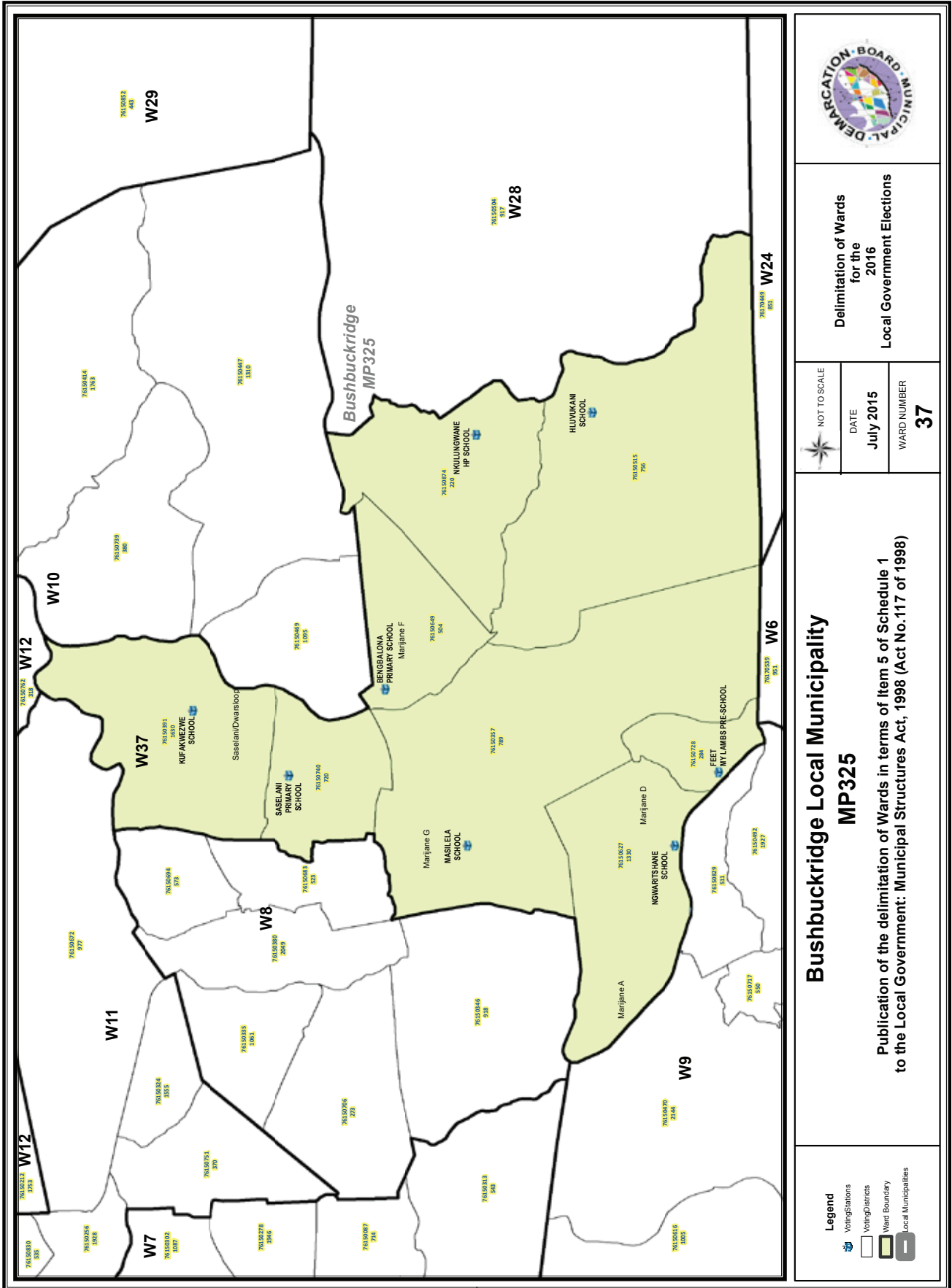

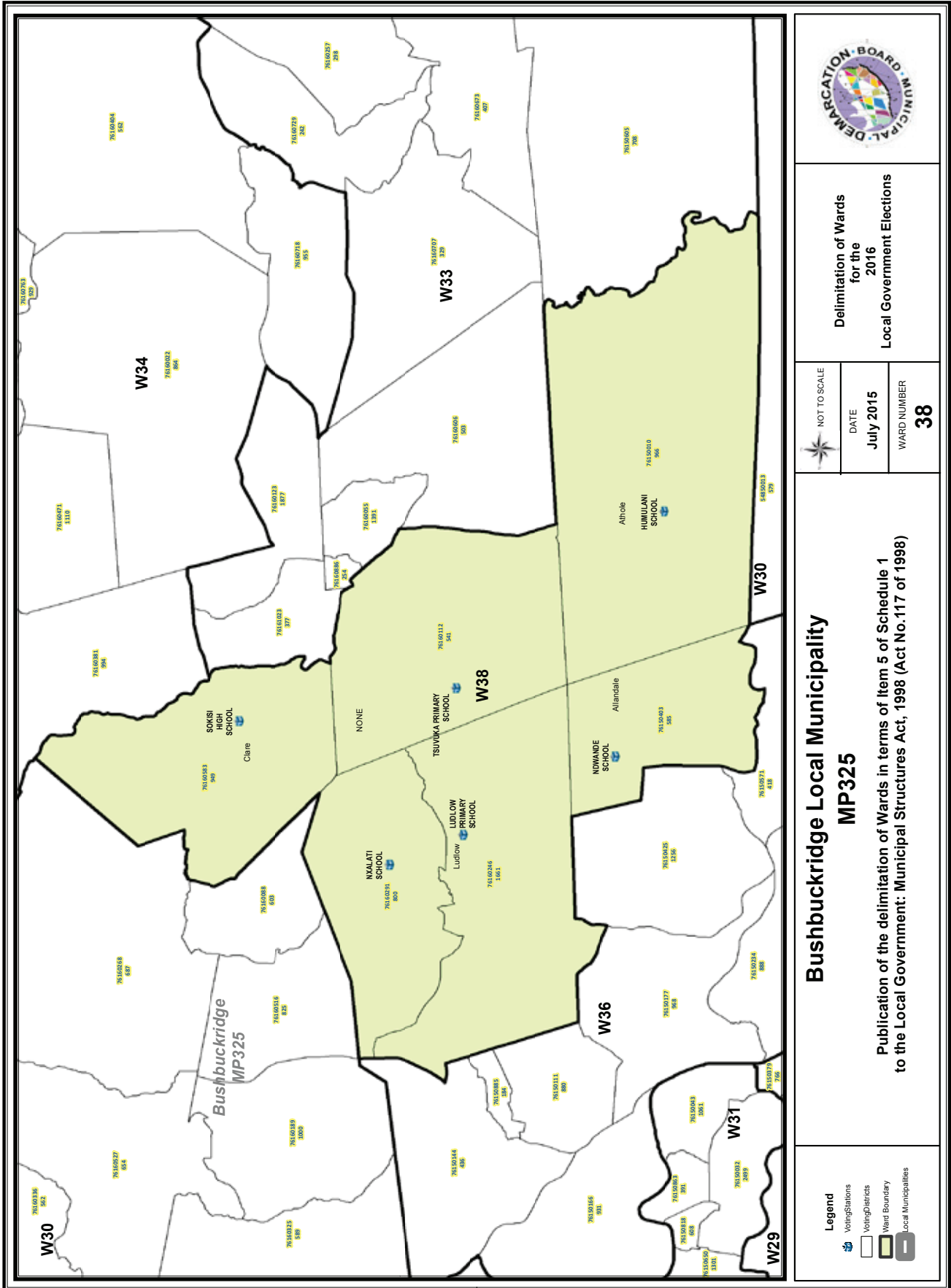

FORM/VORM MDB5

WARD DELIMITATION/

WYKSAFBAKENING

**OBJECTION IN TERMS OF ITEM 5(2) OF SCHEDULE 1 TO THE LOCAL GOVERNMENT:
MUNICIPAL STRUCTURES ACT, 1998**

**BESWAAR INGEVOLGE ITEM 5(2) VAN BYLAE 1 VAN DIE WET OP PLAASLIKE REGERING:
MUNISIPALE STRUKTURE, 1998**

Name of municipality/ Naam van Munisipaliteit :.....

Code/Kode :.....

**Name of aggrieved person/institution/Naam van beswaarde persoon/instelling :
.....**

**Contact person in case of an institution/ Kontak persoon in geval van 'n instelling:
.....**

Address/Adres:.....

Tel. number/ Tel. nommer:.....Cell number/ Selfoonnommer:

Email address:.....

PLEASE USE ADDITIONAL PAGE SHOULD THE ALTERNATIVE PROPOSALS BE MORE THAN THE FOLLOWING SPACE AVAILABLE.

I request the Municipal Demarcation Board to consider the following alternative proposals/ Ek versoek die Munisipale Afbakeningsraad om die volgende alternatiewe voorstelle te oorweeg:



Ward number/ Wyk nommer	The ward should comprise of the following voting districts (Provide voting district number and the number of voters in brackets e.g. VD1123456(1500)+VD345678(2500)=4000)/ Die wyk moet bestaan uit die volgende stemdistrikte: (Voorsien die stemdistriknommer en die getal geregistreerde kiesers as volg VD1123456(1500)+VD345678(2500)=4000)	Motivation /Motivering

I confirm that/ Ek bevestig dat:

- each cluster of voting districts form a contiguous ward/ die saamgevoegde stemdistrikte vorm 'n aaneenlopende wyk;
- the number of voters in each ward fall within the minimum and maximum of voters allowed per ward/ die getal kiesers in elke wyk is binne die minimum en maksimum getal wat per wyk toegelaat word;
- the proposed ward boundaries comply, in general, with the criteria/ die voorgestelde wyke voldoen in die algemeen aan die kriteria.

SIGNATURE

NAME AND SURNAME

DATE

IMPORTANT

Information

from Government Printing Works

Dear Valued Customers,

Government Printing Works has implemented rules for completing and submitting the electronic Adobe Forms when you, the customer, submits your notice request.

Please take note of these guidelines when completing your form.

RULES

GPW Business Rules

1. No hand written notices will be accepted for processing, this includes Adobe forms which have been completed by hand.
2. Notices can only be submitted in Adobe electronic form format to the email submission address submit.egazette@gpw.gov.za. This means that any notice submissions not on an Adobe electronic form that are submitted to this mailbox will be **rejected**. National or Provincial gazette notices, where the Z95 or Z95Prov must be an Adobe form but the notice content (body) will be an attachment.
3. Notices brought into GPW by "walk-in" customers on electronic media can only be submitted in Adobe electronic form format. This means that any notice submissions not on an Adobe electronic form that are submitted by the customer on electronic media will be **rejected**. National or Provincial gazette notices, where the Z95 or Z95Prov must be an Adobe form but the notice content (body) will be an attachment.
4. All customers who walk in to GPW that wish to submit a notice that is not on an electronic Adobe form will be routed to the Contact Centre where the customer will be taken through the completion of the form by a GPW representative. Where a customer walks into GPW with a stack of hard copy notices delivered by a messenger on behalf of a newspaper the messenger must be referred back to the sender as the submission does not adhere to the submission rules.
5. All notice submissions that do not comply with point 2 will be charged full price for the notice submission.
6. The current cut-off of all Gazette's remains unchanged for all channels. (Refer to the GPW website for submission deadlines – www.gpwonline.co.za)
7. Incorrectly completed forms and notices submitted in the wrong format will be rejected to the customer to be corrected and resubmitted. Assistance will be available through the Contact Centre should help be required when completing the forms. (012-748 6200 or email info.egazette@gpw.gov.za)
8. All re-submissions by customers will be subject to the above cut-off times.
9. All submissions and re-submissions that miss the cut-off will be rejected to the customer to be submitted with a new publication date.
10. Information on forms will be taken as the primary source of the notice to be published. Any instructions that are on the email body or covering letter that contradicts the notice form content will be ignored.

You are therefore advised that effective from **Monday, 18 May 2015** should you not comply with our new rules of engagement, all notice requests will be rejected by our new system.

Furthermore, the fax number **012- 748 6030** will also be **discontinued** from this date and customers will only be able to submit notice requests through the email address submit.egazette@gpw.gov.za.



eGazette



Printed by and obtainable from the Government Printer, Bosman Street, Private Bag X85, Pretoria, 0001.
 Contact Centre Tel: 012-748 6200. eMail: info.egazette@gpw.gov.za
 Also available at the **Provincial Legislature: Mpumalanga**, Private Bag X11289, Room 114, Civic Centre Building,
 Nel Street, Nelspruit, 1200. Tel. (01311) 5-2133.