



THE PROVINCE OF MPUMALANGA
DIE PROVINSIE MPUMALANGA

Provincial Gazette Provinsiale Koerant

EXTRAORDINARY • BUITENGEWOON

(Registered as a newspaper) • (As 'n nuusblad geregistreer)

Vol. 22

NELSPRUIT, 24 JULY
JULIE

2015

No. 2526

We all have the power to prevent AIDS

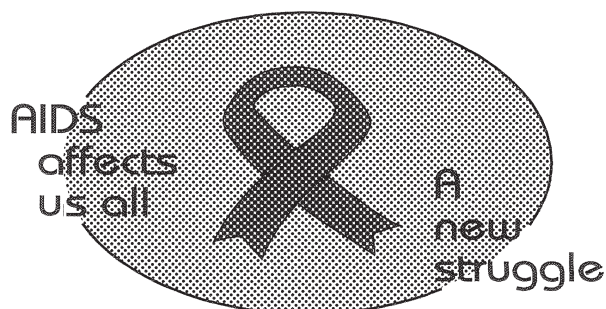

**AIDS
HELPLINE**

0800 012 322

DEPARTMENT OF HEALTH

Prevention is the cure

N.B. The Government Printing Works will not be held responsible for the quality of "Hard Copies" or "Electronic Files" submitted for publication purposes

ISSN 1682-4518



9 771682 451008

02526



IMPORTANT

Information

from Government Printing Works

Dear Valued Customers,

Government Printing Works has implemented rules for completing and submitting the electronic Adobe Forms when you, the customer, submits your notice request.

Please take note of these guidelines when completing your form.



GPW Business Rules

1. No hand written notices will be accepted for processing, this includes Adobe forms which have been completed by hand.
2. Notices can only be submitted in Adobe electronic form format to the email submission address submit.egazette@gpw.gov.za. This means that any notice submissions not on an Adobe electronic form that are submitted to this mailbox will be **rejected**. National or Provincial gazette notices, where the Z95 or Z95Prov must be an Adobe form but the notice content (body) will be an attachment.
3. Notices brought into GPW by "walk-in" customers on electronic media can only be submitted in Adobe electronic form format. This means that any notice submissions not on an Adobe electronic form that are submitted by the customer on electronic media will be **rejected**. National or Provincial gazette notices, where the Z95 or Z95Prov must be an Adobe form but the notice content (body) will be an attachment.
4. All customers who walk in to GPW that wish to submit a notice that is not on an electronic Adobe form will be routed to the Contact Centre where the customer will be taken through the completion of the form by a GPW representative. Where a customer walks into GPW with a stack of hard copy notices delivered by a messenger on behalf of a newspaper the messenger must be referred back to the sender as the submission does not adhere to the submission rules.
5. All notice submissions that do not comply with point 2 will be charged full price for the notice submission.
6. The current cut-off of all Gazette's remains unchanged for all channels. (Refer to the GPW website for submission deadlines – www.gpwonline.co.za)
7. Incorrectly completed forms and notices submitted in the wrong format will be rejected to the customer to be corrected and resubmitted. Assistance will be available through the Contact Centre should help be required when completing the forms. (012-748 6200 or email info.egazette@gpw.gov.za)
8. All re-submissions by customers will be subject to the above cut-off times.
9. All submissions and re-submissions that miss the cut-off will be rejected to the customer to be submitted with a new publication date.
10. Information on forms will be taken as the primary source of the notice to be published. Any instructions that are on the email body or covering letter that contradicts the notice form content will be ignored.

You are therefore advised that effective from **Monday, 18 May 2015** should you not comply with our new rules of engagement, all notice requests will be rejected by our new system.

Furthermore, the fax number **012- 748 6030** will also be **discontinued** from this date and customers will only be able to submit notice requests through the email address submit.egazette@gpw.gov.za.

DISCLAIMER:

Government Printing Works reserves the right to apply the 25% discount to all Legal and Liquor notices that comply with the business rules for notice submissions for publication in gazettes.

National, Provincial, Road Carrier Permits and Tender notices will pay the price as published in the Government Gazettes.

For any information, please contact the eGazette Contact Centre on 012-748 6200 or email info.egazette@gpw.gov.za

Table of Contents

<i>No.</i>		<i>Gazette No.</i>	<i>Page No.</i>
PROVINCIAL NOTICES • PROVINSIALE KENNISGEWINGS			
11	Local Government: Municipal Structures Act (117/1998): Municipal Demarcation Board: Delimitation of municipal wards: Nkomazi Local Municipality (MP324).....	2526	4
11	Wet Op Plaaslike Regering: Munisipale Strukture (117/1998): Munisipale Afbakeningsraad: Afbakening van munisipale wyke: Nkomazi Local Municipality (MP324).....	2526	5

PROVINCIAL NOTICES • PROVINSIALE KENNISGEWINGS

PROVINCIAL NOTICE 11 OF 2015**MUNICIPAL DEMARCATION BOARD : DELIMITATION OF
MUNICIPAL WARDS IN TERMS OF THE LOCAL
GOVERNMENT : MUNICIPAL STRUCTURES ACT, 1998.****Nkomazi Local Municipality
MP324**

In terms of Item 5 (1) of Schedule 1 to the Local Government: Municipal Structures Act, 1998 (Act No. 117 of 1998) (the Act) the Municipal Demarcation Board hereby publishes its delimitation of wards for the above-mentioned municipality. Particulars of the delimitation are listed in the Schedule.

In terms of Item 5 (2) of Schedule 1 to the Act, any person aggrieved by the delimitation may, within 14 days of publication of this notice, submit objections in writing to:

The Municipal Demarcation Board
Private Bag X123
Centurion
0046

Fax: 086 5248643
Email: wards@demarcation.org.za

The attached form MDB 5 must please be used to object. The form is also available on www.demarcation.org.za

**MS JANE THUPANA
CHAIRPERSON: MUNICIPAL DEMARCATION BOARD****SCHEDULE**

In terms of section 18(3) of the Local Government: Municipal Structures Act, 1998 (Act 117 of 1998), the MEC responsible for local government has determined that the municipal council consists of 65 councillors.

After having consulted the Independent Electoral Commission, The Municipal Demarcation Board has delimited the municipality into 33 wards in terms of Schedule 1 of the Act.

The number of registered voters in each ward does not vary by more than fifteen percent from the norm. The norm was determined by dividing the total number of voters on the municipal segment of the national common voters roll, namely 159530 voters on 5 March 2014, by the number of wards in the municipality.

An overview map of the boundary of the municipality, with the boundaries of the wards within the municipality, and a map of each ward are attached. In case of a discrepancy between the map and this schedule, the map will prevail. The ward numbers, the voting districts and voting stations in each ward, and the number of voters are as follows:

PROVINSIALE KENNISGEWING 11 VAN 2015**MUNISIPALE AFBAKENINGSRAAD :
AFBAKENING VAN MUNISIPALE WYKE INGEVOLGE DIE WET OP
PLAASLIKE REGERING: MUNISIPALE STRUKTURE, 1998****Nkomazi Local Municipality****MP324**

Ingevolge Item 5(1) van Bylae 1 van die Wet op Plaaslike Regering: Munisipale Strukture, 1998 (Wet No. 117 van 1998) (die Wet) publiseer die Munisipale Afbakeningsraad hiermee sy afbakening van wyke vir die bogenaaamde munisipaliteit. Besonderhede van die afbakening is vervat in die Bylae.

Ingevolge item 5(2) van Bylae 1 van die Wet, kan enige persoon wat gegrief is deur 'n afbakening binne 14 dae vanaf publikasie van hierdie kennisgewing skriftelike besware voorlê aan:

Die Munisipale Afbakeningsraad
Privaatsak X123
Centurion
0046

Faks: 086 5248643
E-pos: wards@demarcation.org.za

Die aangehegte vorm MDB5 moet asseblief gebruik word om beswaar aan te teken. Die vorm is ook beskikbaar op www.demarcation.org.za

**MS JANE THUPANA
VOORSITTER : MUNISIPALE AFBAKENINGSRAAD****BYLAE**

Ingevolge artikel 18(3) van die Wet op Plaaslike Regering: Munisipale Strukture, 1998 (Wet 117 van 1998) het die LUR vir plaaslike regering bepaal dat die munisipale raad bestaan uit 65 raadslede.

Na oorlegpleging met die Onafhanklike Verkiesingskommissie het die Munisipale Afbakeningsraad die munisipaliteit in 33 wyke afgebaken ingevolge Bylae 1 van die Wet.

Die getal geregistreerde kiesers in elke wyk, wyk nie meer as vyftien persent van die norm af nie. Die norm is bepaal deur die getal geregistreerde kiesers op die munisipale segment van die nasionale gemeenskaplike kieserslys, naamlik 159530 kiesers op 5 Maart 2014, deur die getal wyke in die munisipaliteit te deel.

'n Oorsigkaart van die munisipale grens met die grense van die wyke binne die munisipale grens, en 'n kaart van elke wyk, is aangeheg. Ingeval van 'n verskil tussen 'n kaart en hierdie bylae, sal die kaart geld.

Die wyknommers, die stemdistrikte en stemlokale in elke wyk, en die getal kiesers is as volg:

Ward 1 comprises of a total of 5400 registered voters.
Wyk 1 bestaan uit 'n totaal van 5400 geregistreerde kiesers.
 MIN VOTERS/KIESER 4109 NORM 4834 MAX VOTERS/KIESER 5559

VOTING DISTRICT No. STEMDISTRIK No.	VOTING STATION NAME STEMLOKAAL NAAM	NUMBER OF VOTERS GETAL KIESERS	SPLIT VD VERDEELDE SD
54880342	INGWENYAMA PRIMARY SCHOOL	2726	
54880498	ZAMOKUHLE COMBINED SCHOOL	782	
54750023	KHULA HIGH SCHOOL	1468	
54880566	ETINDZALENI PRIMARY SCHOOL	424	

Ward 2 comprises of a total of 5256 registered voters.
Wyk 2 bestaan uit 'n totaal van 5256 geregistreerde kiesers.
 MIN VOTERS/KIESER 4109 NORM 4834 MAX VOTERS/KIESER 5559

VOTING DISTRICT No. STEMDISTRIK No.	VOTING STATION NAME STEMLOKAAL NAAM	NUMBER OF VOTERS GETAL KIESERS	SPLIT VD VERDEELDE SD
54880050	LAMBALATI HIGH SCHOOL	1815	
54880634	NKOMAZI HIGH SCHOOL	484	
54880319	CHIEF MAKUNYULA SCHOOL	1194	
54880555	GRACE CHRISTIAN CHURCH	476	
54880296	MAMBANE HIGH SCHOOL	835	
54880500	TRUST CHURCH	452	

Ward 3 comprises of a total of 5403 registered voters.
Wyk 3 bestaan uit 'n totaal van 5403 geregistreerde kiesers.
 MIN VOTERS/KIESER 4109 NORM 4834 MAX VOTERS/KIESER 5559

VOTING DISTRICT No. STEMDISTRIK No.	VOTING STATION NAME STEMLOKAAL NAAM	NUMBER OF VOTERS GETAL KIESERS	SPLIT VD VERDEELDE SD
54880016	SIBOSHWI TRIBAL AUTHORITY OFFICE	1330	
54880656	SINCOBILE PRIMARY SCHOOL	545	
54880421	MAGEWU PRIMARY SCHOOL	2049	
54750045	SEKUSILE PRIMARY SCHOOL	982	
54880645	WEM CHURCH	497	

Ward 4 comprises of a total of 4792 registered voters.
Wyk 4 bestaan uit 'n totaal van 4792 geregistreerde kiesers.
 MIN VOTERS/KIESER 4109 NORM 4834 MAX VOTERS/KIESER 5559

VOTING DISTRICT No. STEMDISTRIK No.	VOTING STATION NAME STEMLOKAAL NAAM	NUMBER OF VOTERS GETAL KIESERS	SPLIT VD VERDEELDE SD
54750012	MJOKWANE SECONDARY SCHOOL	3206	

54750056	NAAS EMMANUEL CHURCH	1094
54750078	THE SALVATION ARMY (KAMACHEKEZA)	492

Ward 5 comprises of a total of 5129 registered voters.
Wyk 5 bestaan uit 'n totaal van 5129 geregistreerde kiesers.

MIN VOTERS/KIESER 4109 NORM 4834 MAX VOTERS/KIESER 5559

VOTING DISTRICT No. STEMDISTRIK No.	VOTING STATION NAME STEMLOKAAL NAAM	NUMBER OF VOTERS GETAL KIESERS	SPLIT VD VERDEELDE SD
54880667	MASIBONISANE PRIMARY SCHOOL	404	
54880410	MATJENI PRIMARY SCHOOL	1735	
54880061	EMATHOLENI PRIMARY SCHOOL	1181	
54880308	KHULAMSHIKA PRIMARY SCHOOL	1809	

Ward 6 comprises of a total of 5321 registered voters.
Wyk 6 bestaan uit 'n totaal van 5321 geregistreerde kiesers.

MIN VOTERS/KIESER 4109 NORM 4834 MAX VOTERS/KIESER 5559

VOTING DISTRICT No. STEMDISTRIK No.	VOTING STATION NAME STEMLOKAAL NAAM	NUMBER OF VOTERS GETAL KIESERS	SPLIT VD VERDEELDE SD
54880577	MEHLOBOVU HIGH SCHOOL	447	
54750034	KOMATIPOORT SHOW HALL	1395	
54890848	MOBILE VOTING STATION (DITMAAKSAAK FARM COM	308	
54880049	THULA PRIMARY SCHOOL	1244	
54880038	MBOMBO PRIMARY SCHOOL	1310	
54880027	MOBILE VOTING STATION (MANYONI FARM SCHOOL)	235	
54880027	MOBILE VOTING STATION (KOMATIDRAAI LANDGOED)	235	
54750067	ORLANDO PRIMARY SCHOOL	382	
54890848	MOBILE VOTING STATION (KAMEHLWANE FARM COM	308	

Ward 7 comprises of a total of 4614 registered voters.
Wyk 7 bestaan uit 'n totaal van 4614 geregistreerde kiesers.

MIN VOTERS/KIESER 4109 NORM 4834 MAX VOTERS/KIESER 5559

VOTING DISTRICT No. STEMDISTRIK No.	VOTING STATION NAME STEMLOKAAL NAAM	NUMBER OF VOTERS GETAL KIESERS	SPLIT VD VERDEELDE SD
54780015	MARLOTH PARK MUNICIPAL OFFICES	771	
54890927	SIGWEJE HIGH SCHOOL	396	
54890725	MOBILE VOTING STATION (ONE TREE HILL)	171	
54890725	MOBILE VOTING STATION (KASIBHOJWANE)	171	
54890602	MOBILE VOTING STATION (WHISKY)	537	

54890725	MOBILE VOTING STATION (GAZEBO GAME LODGE)	171
54890602	CROCODILE BRIDGE	537
54890602	LOWER SABIE	537
54890387	MDLADLA PRIMARY SCHOOL 1	1579
54880511	PROFESSOR COMBINED SCHOOL	769
54890039	TOMAHAWK FARM COMPOUND	89
54770047	MOBILE VOTING STATION (RIVERSIDE NGONINI COMP	302
54770047	MOBILE VOTING STATION (RIVERSIDE MSELENI SCHO	302
54890602	MOBILE VOTING STATION (GUGULETHU HALL)	537

Ward 8 comprises of a total of 5208 registered voters.
Wyk 8 bestaan uit 'n totaal van 5208 geregistreerde kiesers.
 MIN VOTERS/KIESER 4109 NORM 4834 MAX VOTERS/KIESER 5559

VOTING DISTRICT No. STEMDISTRIK No.	VOTING STATION NAME STEMLOKAAL NAAM	NUMBER OF VOTERS GETAL KIESERS	SPLIT VD VERDEELDE SD
54880476	SHINYUKANE HIGH SCHOOL 800020511	487	
54880487	STEENBOK HIGH SCHOOL	1213	
54880117	MBUNU SENIOR SECONDARY SCHOOL	1725	
54880106	EKWENDZENI PRIMARY SCHOOL	1401	
54880678	SAMBO PRIMARY SCHOOL	382	

Ward 9 comprises of a total of 5499 registered voters.
Wyk 9 bestaan uit 'n totaal van 5499 geregistreerde kiesers.
 MIN VOTERS/KIESER 4109 NORM 4834 MAX VOTERS/KIESER 5559

VOTING DISTRICT No. STEMDISTRIK No.	VOTING STATION NAME STEMLOKAAL NAAM	NUMBER OF VOTERS GETAL KIESERS	SPLIT VD VERDEELDE SD
54880094	TONGAVIEW PRIMARY SCHOOL	1997	
54880285	LUGEDLANE PRIMARY SCHOOL	2139	
54880465	MJEJANE PRIMARY SCHOOL	845	
54880533	TONGA HOLINESS UNION CHURCH	518	

Ward 10 comprises of a total of 5135 registered voters.
Wyk 10 bestaan uit 'n totaal van 5135 geregistreerde kiesers.
 MIN VOTERS/KIESER 4109 NORM 4834 MAX VOTERS/KIESER 5559

VOTING DISTRICT No. STEMDISTRIK No.	VOTING STATION NAME STEMLOKAAL NAAM	NUMBER OF VOTERS GETAL KIESERS	SPLIT VD VERDEELDE SD
54880083	ZIBOKWANE PRIMARY SCHOOL	2040	
54890422	KWAJELUSA PRIMARY SCHOOL	733	

54890411	GEBHUZA HIGH SCHOOL	1486
54880544	INDLANGEMABALA SECONDARY SCHOOL	615
54880689	DD MABUZA COMPREHENSIVE SCHOOL	261

Ward 11 comprises of a total of 4719 registered voters.
Wyk 11 bestaan uit 'n totaal van 4719 geregistreerde kiesers.

MIN VOTERS/KIESER 4109 NORM 4834 MAX VOTERS/KIESER 5559

VOTING DISTRICT No. STEMDISTRIK No.	VOTING STATION NAME STEMLOKAAL NAAM	NUMBER OF VOTERS GETAL KIESERS	SPLIT VD VERDEELDE SD
54880601	HOYI COMMUNITY HALL	495	
54880184	MSHENGU PRIMARY SCHOOL	873	
54880195	HOYI PRIMARY SCHOOL	1738	
54880409	GOBA PRIMARY SCHOOL	741	
54880454	HOYI JERUSALEM CHURCH	872	

Ward 12 comprises of a total of 5122 registered voters.
Wyk 12 bestaan uit 'n totaal van 5122 geregistreerde kiesers.

MIN VOTERS/KIESER 4109 NORM 4834 MAX VOTERS/KIESER 5559

VOTING DISTRICT No. STEMDISTRIK No.	VOTING STATION NAME STEMLOKAAL NAAM	NUMBER OF VOTERS GETAL KIESERS	SPLIT VD VERDEELDE SD
54880375	LUTSANGO PRIMARY SCHOOL	1041	
54880364	NSIZWANE PRIMARY SCHOOL	724	
54880252	TSAMBOKHULU PRIMARY SCHOOL	758	
54880207	ETIMBONDVWENI PRIMARY SCHOOL	992	
54880229	MBANGWANE PRIMARY SCHOOL	1607	

Ward 13 comprises of a total of 4786 registered voters.
Wyk 13 bestaan uit 'n totaal van 4786 geregistreerde kiesers.

MIN VOTERS/KIESER 4109 NORM 4834 MAX VOTERS/KIESER 5559

VOTING DISTRICT No. STEMDISTRIK No.	VOTING STATION NAME STEMLOKAAL NAAM	NUMBER OF VOTERS GETAL KIESERS	SPLIT VD VERDEELDE SD
54880443	NDINDINDI PRIMARY SCHOOL	764	
54880173	MBUDULA HIGH SCHOOL	552	
54880432	BHACA PRE-SCHOOL	609	
54880397	MBUZINI PRIMARY SCHOOL	1502	
54880263	SAMORA MACHEL HIGH SCHOOL	555	
54880274	KHULA-MLAMBO PRIMARY SCHOOL	804	

Ward 14 comprises of a total of 4984 registered voters.
Wyk 14 bestaan uit 'n totaal van 4984 geregistreerde kiesers.
 MIN VOTERS/KIESER 4109 NORM 4834 MAX VOTERS/KIESER 5559

VOTING DISTRICT No. STEMDISTRIK No.	VOTING STATION NAME STEMLOKAAL NAAM	NUMBER OF VOTERS GETAL KIESERS	SPLIT VD VERDEELDE SD
54880612	GOGO-MHLANGA PRIMARY SCHOOL	566	
54880230	SIZIMISELE PRIMARY SCHOOL	1633	
54880241	MC ZITHA PRIMARY SCHOOL	1482	
54880386	INJABULO PRIMARY SCHOOL	850	
54880599	MASIBEKELA PRIMARY SCHOOL	453	

Ward 15 comprises of a total of 5237 registered voters.
Wyk 15 bestaan uit 'n totaal van 5237 geregistreerde kiesers.
 MIN VOTERS/KIESER 4109 NORM 4834 MAX VOTERS/KIESER 5559

VOTING DISTRICT No. STEMDISTRIK No.	VOTING STATION NAME STEMLOKAAL NAAM	NUMBER OF VOTERS GETAL KIESERS	SPLIT VD VERDEELDE SD
54890938	MAWEWE PRIMARY SCHOOL	348	
54890668	MAGUDU PRIMARY SCHOOL	752	
54890501	MANZOLWANDLE HIGH SCHOOL	729	
54890499	MKHONJWASE CRECHE (MGOBODZI)	754	
54890152	SOGASA PRIMARY SCHOOL	1040	
54890163	MAWEWE TRIBAL AUTHORITY OFFICE	1614	

Ward 16 comprises of a total of 4952 registered voters.
Wyk 16 bestaan uit 'n totaal van 4952 geregistreerde kiesers.
 MIN VOTERS/KIESER 4109 NORM 4834 MAX VOTERS/KIESER 5559

VOTING DISTRICT No. STEMDISTRIK No.	VOTING STATION NAME STEMLOKAAL NAAM	NUMBER OF VOTERS GETAL KIESERS	SPLIT VD VERDEELDE SD
54890455	SIHLANGU PRIMARY SCHOOL	1647	
54890691	MAGUDU TRIBAL AUTHORITY	916	
54890871	LONA HOLINESS UNION CHURCH	309	
54890466	DLAMADODA HIGH SCHOOL	817	
54890477	SHAYAZA PRIMARY SCHOOL	1263	

Ward 17 comprises of a total of 5416 registered voters.
Wyk 17 bestaan uit 'n totaal van 5416 geregistreerde kiesers.
 MIN VOTERS/KIESER 4109 NORM 4834 MAX VOTERS/KIESER 5559

VOTING DISTRICT No. STEMDISTRIK No.	VOTING STATION NAME STEMLOKAAL NAAM	NUMBER OF VOTERS GETAL KIESERS	SPLIT VD VERDEELDE SD
--	--	-----------------------------------	--------------------------

54880522	KINGDOM OF GOD CATHOLIC CHURCH	387
54880139	PHAMBANISA PRIMARY SCHOOL	2375
54880162	MPHOTI PRIMARY SCHOOL	2049
54880588	THE SALVATION ARMY (MANGWENI)	321
54880623	LATTERRAIN CHURCH	284

Ward 18 comprises of a total of 4512 registered voters.
Wyk 18 bestaan uit 'n totaal van 4512 geregistreerde kiesers.
 MIN VOTERS/KIESER 4109 NORM 4834 MAX VOTERS/KIESER 5559

VOTING DISTRICT No. STEMDISTRIK No.	VOTING STATION NAME STEMLOKAAL NAAM	NUMBER OF VOTERS GETAL KIESERS	SPLIT VD VERDEELDE SD
54890174	MAGOGENI PRIMARY SCHOOL	1122	
54890309	MHLABA PRIMARY SCHOOL	888	Yes/Ja
54890310	SOSHANGANE HIGH SCHOOL	1426	
54890321	MHLABA TRIBAL OFFICES	1076	

Ward 19 comprises of a total of 5009 registered voters.
Wyk 19 bestaan uit 'n totaal van 5009 geregistreerde kiesers.
 MIN VOTERS/KIESER 4109 NORM 4834 MAX VOTERS/KIESER 5559

VOTING DISTRICT No. STEMDISTRIK No.	VOTING STATION NAME STEMLOKAAL NAAM	NUMBER OF VOTERS GETAL KIESERS	SPLIT VD VERDEELDE SD
54890444	PHINDELA PRIMARY SCHOOL	798	
54890949	SIKHWAHLANE HIGH SCHOOL	324	
54890950	KOBI PRIMARY SCHOOL	282	
54890703	MAHUSHE-SHONGWE NATURE RESERVE	197	
54890398	MZINTI COMMUNITY HALL	1584	
54890433	KWALODAKADA PRIMARY SCHOOL	1344	
54890736	NJ MAHLANGU SECONDARY SCHOOL	480	

Ward 20 comprises of a total of 4216 registered voters.
Wyk 20 bestaan uit 'n totaal van 4216 geregistreerde kiesers.
 MIN VOTERS/KIESER 4109 NORM 4834 MAX VOTERS/KIESER 5559

VOTING DISTRICT No. STEMDISTRIK No.	VOTING STATION NAME STEMLOKAAL NAAM	NUMBER OF VOTERS GETAL KIESERS	SPLIT VD VERDEELDE SD
54890376	LIGUGULETFU PRIMARY SCHOOL	1155	
54890400	TIKHUNI HIGH SCHOOL	1464	
54890837	MAGCEKENI PRIMARY SCHOOL	708	
54890882	LIVING ROCK CHURCH	889	

Ward 21 comprises of a total of 5327 registered voters.
Wyk 21 bestaan uit 'n totaal van 5327 geregistreerde kiesers.
 MIN VOTERS/KIESER 4109 NORM 4834 MAX VOTERS/KIESER 5559

VOTING DISTRICT No. STEMDISTRIK No.	VOTING STATION NAME STEMLOKAAL NAAM	NUMBER OF VOTERS GETAL KIESERS	SPLIT VD VERDEELDE SD
54890624	BANTFWABETFU PRE-SCHOOL	1621	
54890815	HOLINESS UNION CHURCH	1327	
54890826	MTIMANDZE HIGH SCHOOL	1422	
54890961	HOECHST PRIMARY SCHOOL	346	
54890972	THE GRACE CHURCH	611	

Ward 22 comprises of a total of 4484 registered voters.
Wyk 22 bestaan uit 'n totaal van 4484 geregistreerde kiesers.
 MIN VOTERS/KIESER 4109 NORM 4834 MAX VOTERS/KIESER 5559

VOTING DISTRICT No. STEMDISTRIK No.	VOTING STATION NAME STEMLOKAAL NAAM	NUMBER OF VOTERS GETAL KIESERS	SPLIT VD VERDEELDE SD
54890680	SIDLAMAFA HIGH SCHOOL	1041	
54890983	LUVOLWETFU PRIMARY SCHOOL	299	
54890657	KAMHLUSHWA COMMUNITY HALL	2066	
54890747	MLUMATI TECHNICAL COLLEGE	1078	

Ward 23 comprises of a total of 4300 registered voters.
Wyk 23 bestaan uit 'n totaal van 4300 geregistreerde kiesers.
 MIN VOTERS/KIESER 4109 NORM 4834 MAX VOTERS/KIESER 5559

VOTING DISTRICT No. STEMDISTRIK No.	VOTING STATION NAME STEMLOKAAL NAAM	NUMBER OF VOTERS GETAL KIESERS	SPLIT VD VERDEELDE SD
54890309	MHLABA PRIMARY SCHOOL	400	Yes/Ja
54890253	LOVUNYWA HIGH SCHOOL	200	Yes/Ja
54890196	ZWIDE PRIMARY SCHOOL	1131	
54890286	MBAMBISO HIGH SCHOOL	446	
54890297	BOSCHFONTEIN HOLINESS UNION CHURCH	631	
54890758	NEW GENERATION CHURCH	834	
54890185	NDLEMANE PRIMARY SCHOOL	658	

Ward 24 comprises of a total of 4419 registered voters.
Wyk 24 bestaan uit 'n totaal van 4419 geregistreerde kiesers.
 MIN VOTERS/KIESER 4109 NORM 4834 MAX VOTERS/KIESER 5559

VOTING DISTRICT No. STEMDISTRIK No.	VOTING STATION NAME STEMLOKAAL NAAM	NUMBER OF VOTERS GETAL KIESERS	SPLIT VD VERDEELDE SD
--	--	-----------------------------------	--------------------------

54890208	PHAKAMANI PRIMARY SCHOOL	1502	Yes/Ja
54890994	ASSEMBLY OF GOD	438	
54890332	BUKHOSIBETFU PRIMARY SCHOOL	1654	
54890859	ANIVA HOLINESS UNION CHURCH	825	

Ward 25 comprises of a total of 4969 registered voters.
Wyk 25 bestaan uit 'n totaal van 4969 geregistreerde kiesers.

MIN VOTERS/KIESER 4109 NORM 4834 MAX VOTERS/KIESER 5559

VOTING DISTRICT No. STEMDISTRIK No.	VOTING STATION NAME STEMLOKAAL NAAM	NUMBER OF VOTERS GETAL KIESERS	SPLIT VD VERDEELDE SD
54890264	MTFUNTINI PRIMARY SCHOOL	1493	
54890253	LOVUNYWA HIGH SCHOOL	932	Yes/Ja
54890275	LOMATIDRAAI PRIMARY SCHOOL	1375	
54890365	INTFUTFUKO PRIMARY SCHOOL	705	
54890860	LANGLOOP HOLINESS UNION CHURCH	464	

Ward 26 comprises of a total of 4136 registered voters.
Wyk 26 bestaan uit 'n totaal van 4136 geregistreerde kiesers.

MIN VOTERS/KIESER 4109 NORM 4834 MAX VOTERS/KIESER 5559

VOTING DISTRICT No. STEMDISTRIK No.	VOTING STATION NAME STEMLOKAAL NAAM	NUMBER OF VOTERS GETAL KIESERS	SPLIT VD VERDEELDE SD
54890769	ASSEMBLIES OF GOD	599	
54890646	SIFUNDZEKHAYA PRIMARY SCHOOL	1005	
54890354	DRIEKOPPIES HOLINESS UNION CHURCH	481	
54890118	DRIEKOPPIES COMMUNITY HALL	827	
54890231	TJELEGUMBI CHURCH IN ZION	876	
54890343	DRIEKOPPIES COMBINED SCHOOL	348	

Ward 27 comprises of a total of 4113 registered voters.
Wyk 27 bestaan uit 'n totaal van 4113 geregistreerde kiesers.

MIN VOTERS/KIESER 4109 NORM 4834 MAX VOTERS/KIESER 5559

VOTING DISTRICT No. STEMDISTRIK No.	VOTING STATION NAME STEMLOKAAL NAAM	NUMBER OF VOTERS GETAL KIESERS	SPLIT VD VERDEELDE SD
54890905	MARANATHA CHRISTIAN MINISTRIES	349	
54890220	BONGOKUHLE PRIMARY SCHOOL	1732	
54890578	SCHOEMANSDAL PRIMARY SCHOOL	934	
54890635	FAIRVIEW ACADEMY	938	
54890792	SABATHA PRIMARY SCHOOL	160	Yes/Ja

Ward 28 comprises of a total of 4153 registered voters.
Wyk 28 bestaan uit 'n totaal van 4153 geregistreerde kiesers.
 MIN VOTERS/KIESER 4109 NORM 4834 MAX VOTERS/KIESER 5559

VOTING DISTRICT No. STEMDISTRIK No.	VOTING STATION NAME STEMLOKAAL NAAM	NUMBER OF VOTERS GETAL KIESERS	SPLIT VD VERDEELDE SD
54890556	ZITHULELE PRIMARY SCHOOL	919	
54890567	MATSAMO TRIBAL AUTHORITY	1470	
54890792	SABATHA PRIMARY SCHOOL	1564	Yes/Ja
54890589	ENTOKOZWENI EDU-CARE	200	Yes/Ja

Ward 29 comprises of a total of 5079 registered voters.
Wyk 29 bestaan uit 'n totaal van 5079 geregistreerde kiesers.
 MIN VOTERS/KIESER 4109 NORM 4834 MAX VOTERS/KIESER 5559

VOTING DISTRICT No. STEMDISTRIK No.	VOTING STATION NAME STEMLOKAAL NAAM	NUMBER OF VOTERS GETAL KIESERS	SPLIT VD VERDEELDE SD
54890073	MOBILE VOTING STATION (RICHTERSHOEK PRIMARY	373	
54890613	MOBILE VOTING STATION (THANDA PRIMARY SCHOO	757	
54890613	MOBILE VOTING STATION (MBEKISBURG FARM COMP	757	
54890613	MOBILE VOTING STATION (MASABANINI)	757	
54890893	NDLELA HIGH SCHOOL	476	
54890613	MOBILE VOTING STATION (IMPALA THORNHILL COMP	757	
54890141	ZANDILE PRIMARY SCHOOL	1121	
54890073	MOBILE VOTING STATION (SINGERTONE COMPOUND	373	
54890073	MOBILE VOTING STATION (KAALRUG TSB COMPOUND	373	
54890073	MOBILE VOTING STATION (INALA FARM CRECHE)	373	
54770036	HECTORSPRUIT COMMUNITY HALL	670	
54890804	FULL GOSPEL EMMANUEL CHURCH	902	
54890130	LOTI PRIMARY SCHOOL	780	

Ward 30 comprises of a total of 4858 registered voters.
Wyk 30 bestaan uit 'n totaal van 4858 geregistreerde kiesers.
 MIN VOTERS/KIESER 4109 NORM 4834 MAX VOTERS/KIESER 5559

VOTING DISTRICT No. STEMDISTRIK No.	VOTING STATION NAME STEMLOKAAL NAAM	NUMBER OF VOTERS GETAL KIESERS	SPLIT VD VERDEELDE SD
54890679	LOUVILLE HALL	1344	
54770014	LAERSKOOL MALELANE	2224	
54770058	SIYATHUTHUKA COMMUNITY HALL	171	

54890040	MHLATHI PRIMARY SCHOOL	357
54890084	KAPMUIDEN PRIMARY SCHOOL	762

Ward 31 comprises of a total of 4257 registered voters.
Wyk 31 bestaan uit 'n totaal van 4257 geregistreerde kiesers.

MIN VOTERS/KIESER 4109 NORM 4834 MAX VOTERS/KIESER 5559

VOTING DISTRICT No. STEMDISTRIK No.	VOTING STATION NAME STEMLOKAAL NAAM	NUMBER OF VOTERS GETAL KIESERS	SPLIT VD VERDEELDE SD
54890770	MDZILI HIGH SCHOOL	669	
54890017	MPUMELELO PRIMARY SCHOOL	1312	
54890242	SCHULZENDAL PRIMARY SCHOOL	1364	
54890208	PHAKAMANI PRIMARY SCHOOL	300	Yes/Ja
54890051	CAMALAZA HIGH SCHOOL	612	

Ward 32 comprises of a total of 4427 registered voters.
Wyk 32 bestaan uit 'n totaal van 4427 geregistreerde kiesers.

MIN VOTERS/KIESER 4109 NORM 4834 MAX VOTERS/KIESER 5559

VOTING DISTRICT No. STEMDISTRIK No.	VOTING STATION NAME STEMLOKAAL NAAM	NUMBER OF VOTERS GETAL KIESERS	SPLIT VD VERDEELDE SD
54890523	CHRISTIAN FAITH CHURCH	1005	
54890534	SISINI PRIMARY SCHOOL	1708	
54890916	JEPPES REEF HOLINESS UNION CHURCH	238	
54890512	BUYANI PRIMARY SCHOOL	1476	

Ward 33 comprises of a total of 4298 registered voters.
Wyk 33 bestaan uit 'n totaal van 4298 geregistreerde kiesers.

MIN VOTERS/KIESER 4109 NORM 4834 MAX VOTERS/KIESER 5559

VOTING DISTRICT No. STEMDISTRIK No.	VOTING STATION NAME STEMLOKAAL NAAM	NUMBER OF VOTERS GETAL KIESERS	SPLIT VD VERDEELDE SD
54890219	MAHLATSI HIGH SCHOOL	1155	
54890589	ENTOKOZWENI EDU-CARE	816	Yes/Ja
54890590	NJEYEZA HIGH SCHOOL	1115	
54890781	EKUPHUMULENI PRIMARY SCHOOL	1212	

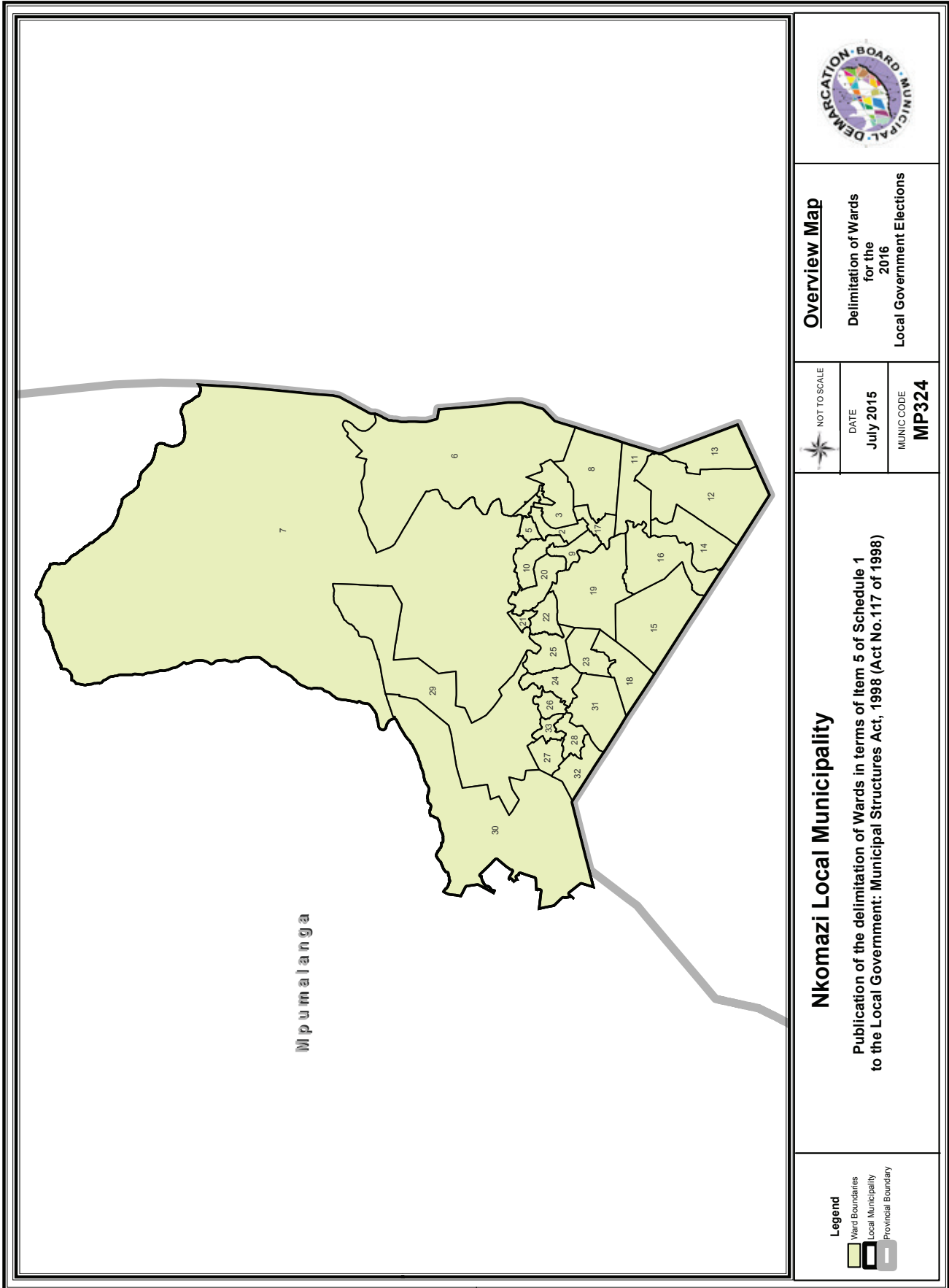

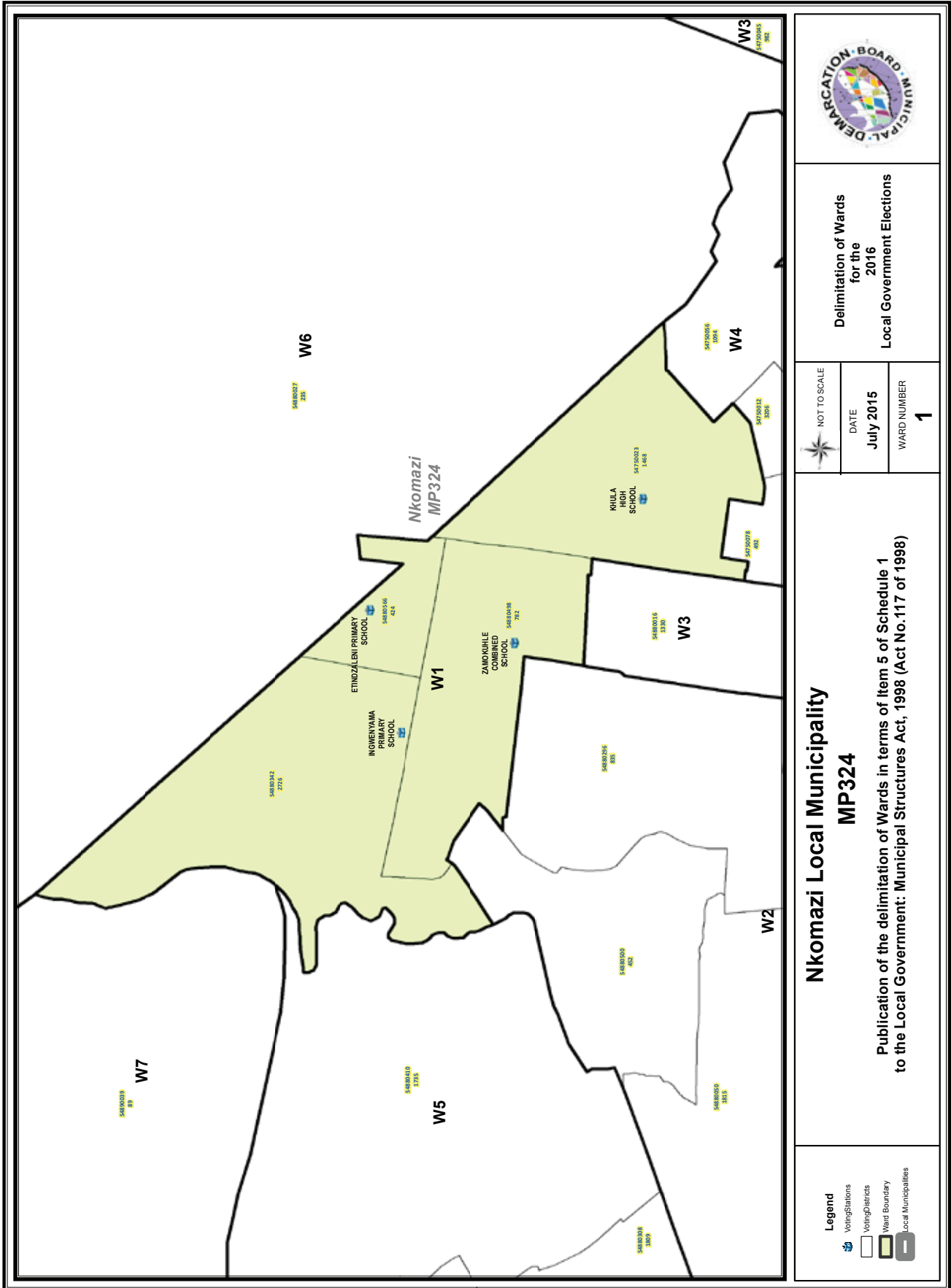

Delimitation of Wards for the 2016 Local Government Elections

NOT TO SCALE
DATE: July 2015
WARD NUMBER: 1

Nkomazi Local Municipality MP324

Publication of the delimitation of Wards in terms of Item 5 of Schedule 1 to the Local Government: Municipal Structures Act, 1998 (Act No.117 of 1998)

Legend

- Voting Stations
- Voting Districts
- Ward Boundary
- Local Municipalities

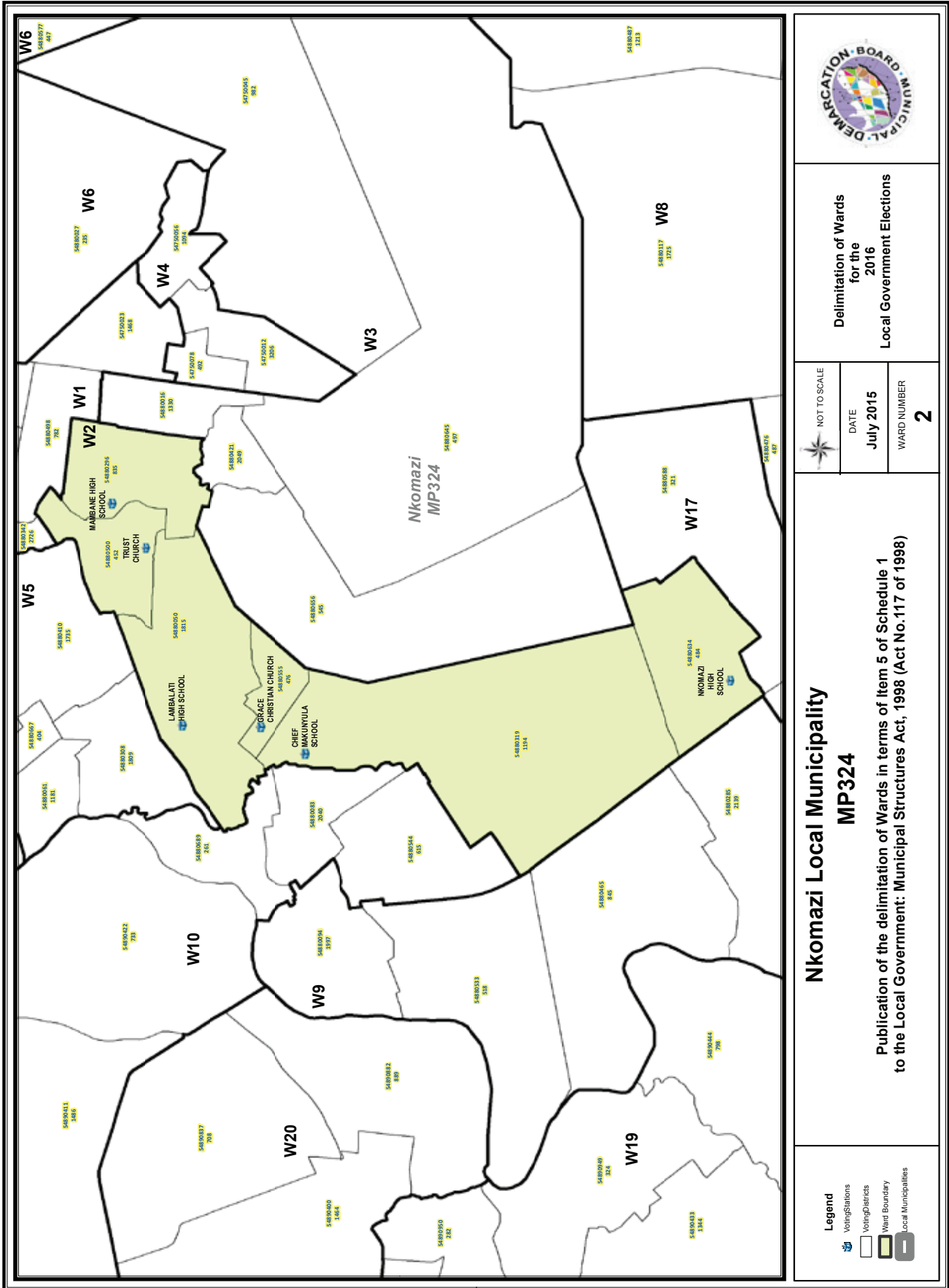

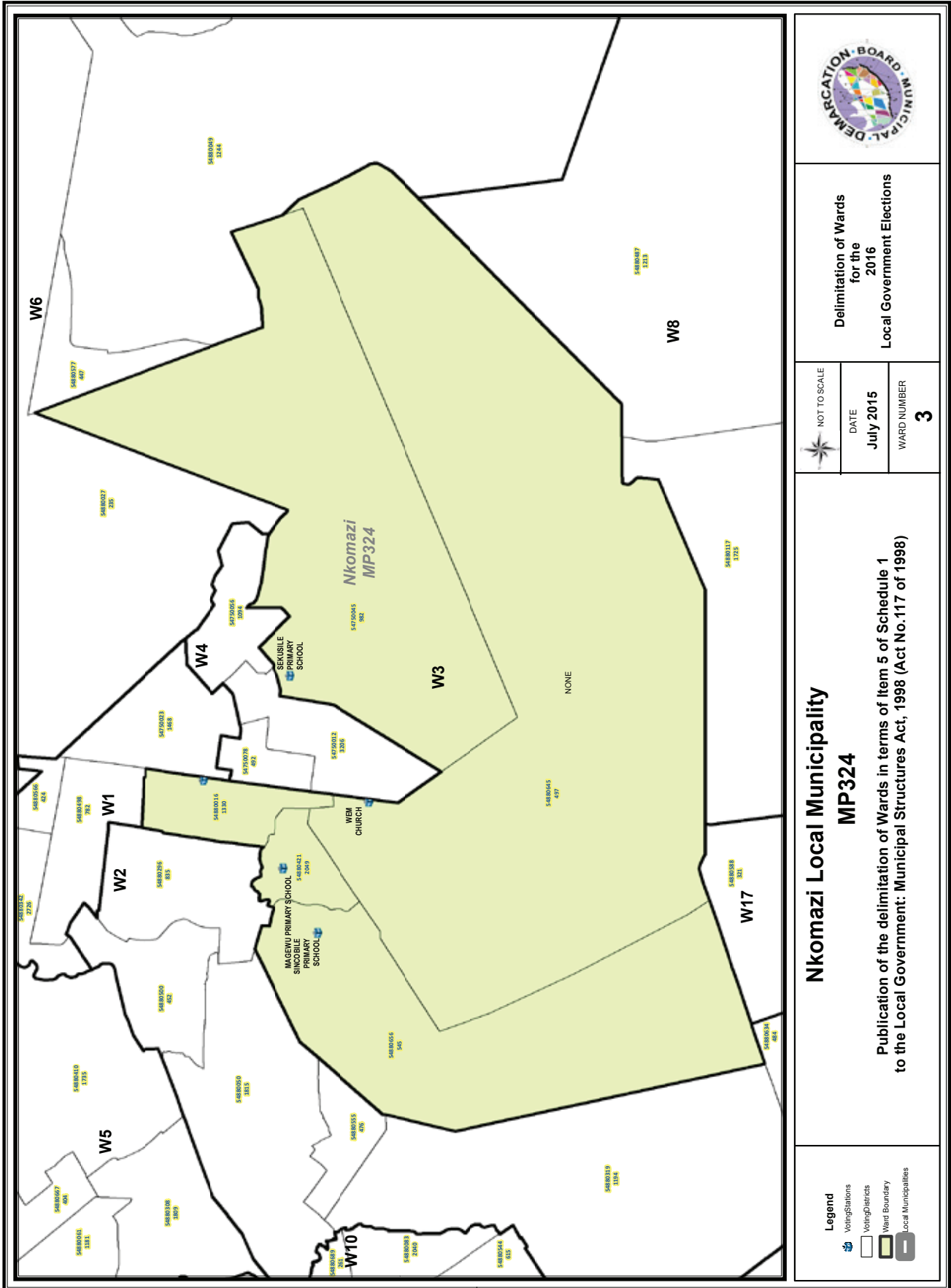

Delimitation of Wards
for the
2016
Local Government Elections

NOT TO SCALE
DATE
July 2015
WARD NUMBER
3

**Nkomazi Local Municipality
MP324**
Publication of the delimitation of Wards in terms of Item 5 of Schedule 1
to the Local Government: Municipal Structures Act, 1998 (Act No.117 of 1998)

Legend
 Voting Stations
 Voting Districts
 Ward Boundary
 Local Municipalities

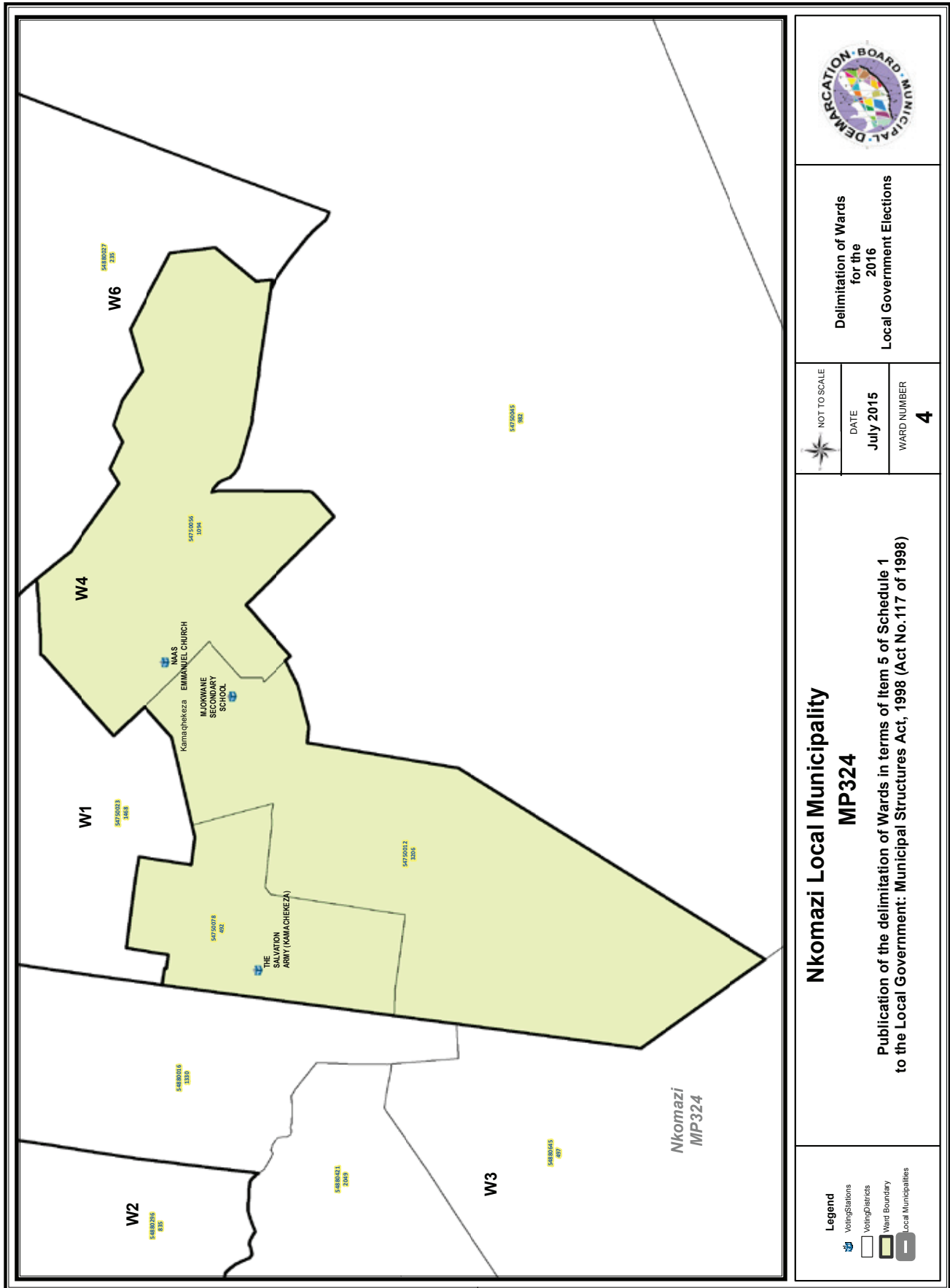

Delimitation of Wards
for the
2016
Local Government Elections

NOT TO SCALE
DATE
July 2015

WARD NUMBER
4

**Nkomazi Local Municipality
MP324**
Publication of the delimitation of Wards in terms of Item 5 of Schedule 1
to the Local Government: Municipal Structures Act, 1998 (Act No. 117 of 1998)

Legend
 Voting Stations
 Voting Districts
 Ward Boundary
 Local Municipalities

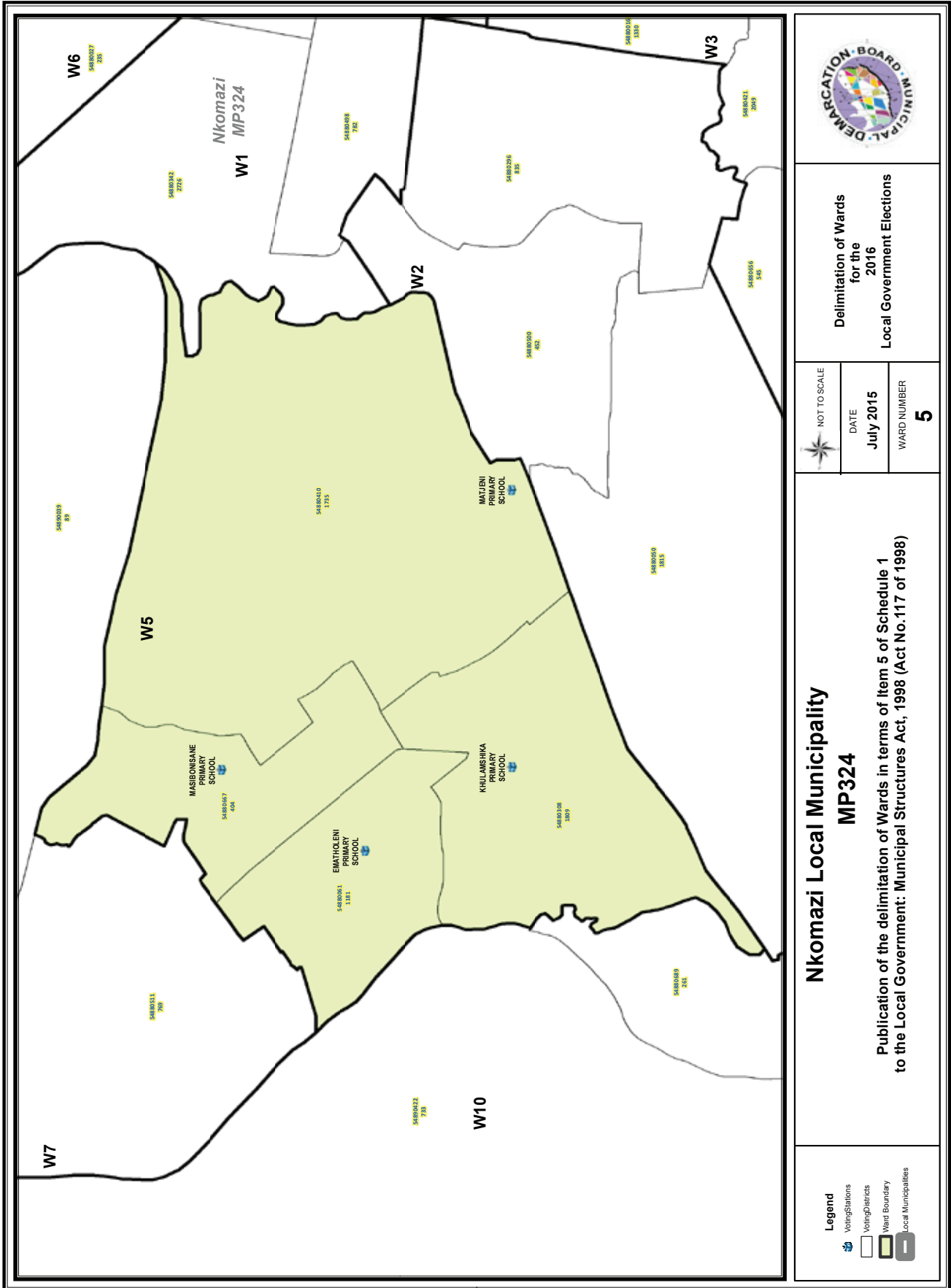

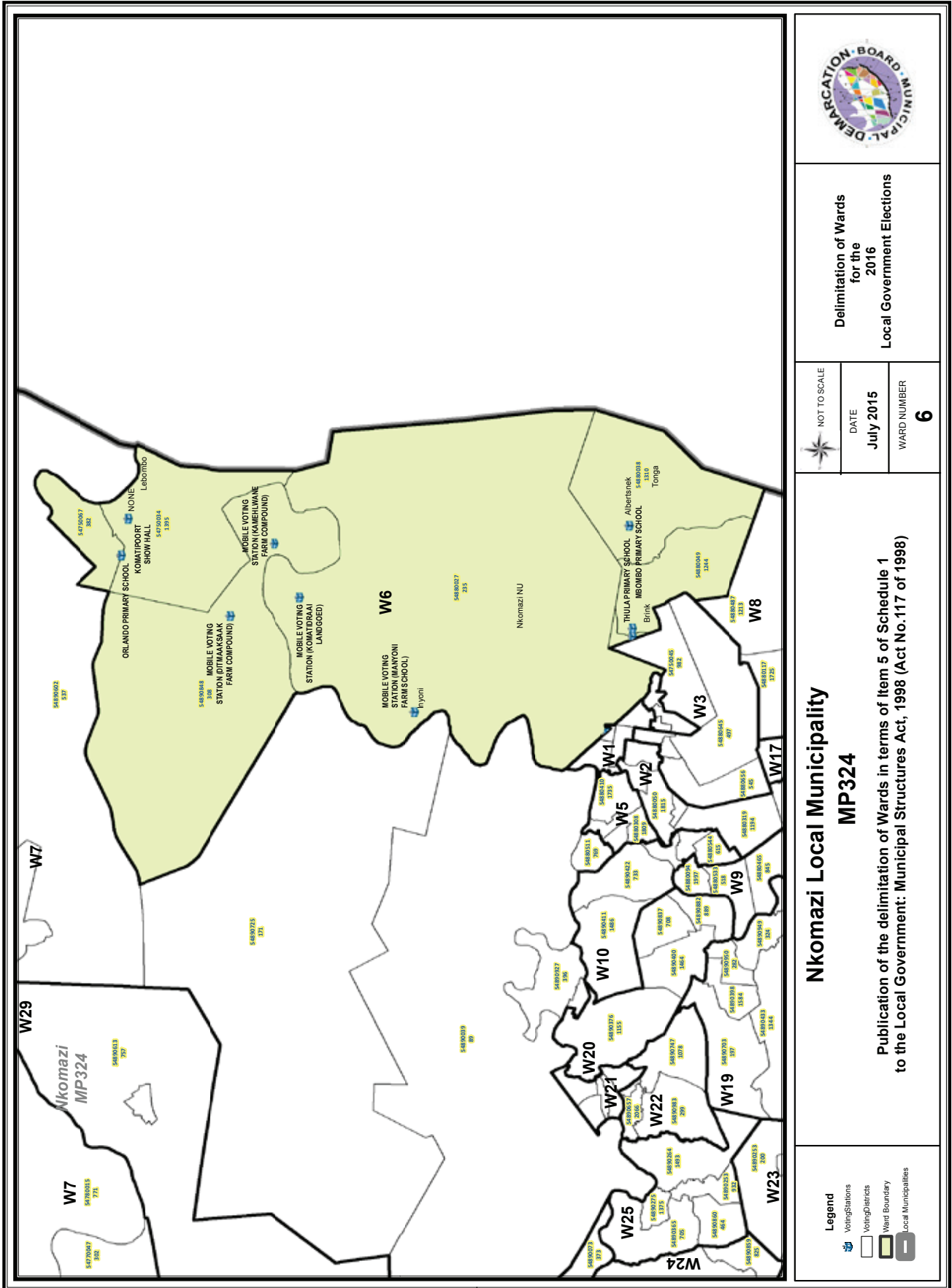





**Delimitation of Wards
for the
2016
Local Government Elections**

NOT TO SCALE 	DATE July 2015	WARD NUMBER 6
---	--------------------------	-------------------------

**Nkomazi Local Municipality
MP324**

Publication of the delimitation of Wards in terms of Item 5 of Schedule 1
to the Local Government: Municipal Structures Act, 1998 (Act No.117 of 1998)

Legend

-  Voting Stations
-  Voting Districts
-  Ward Boundary
-  Local Municipalities

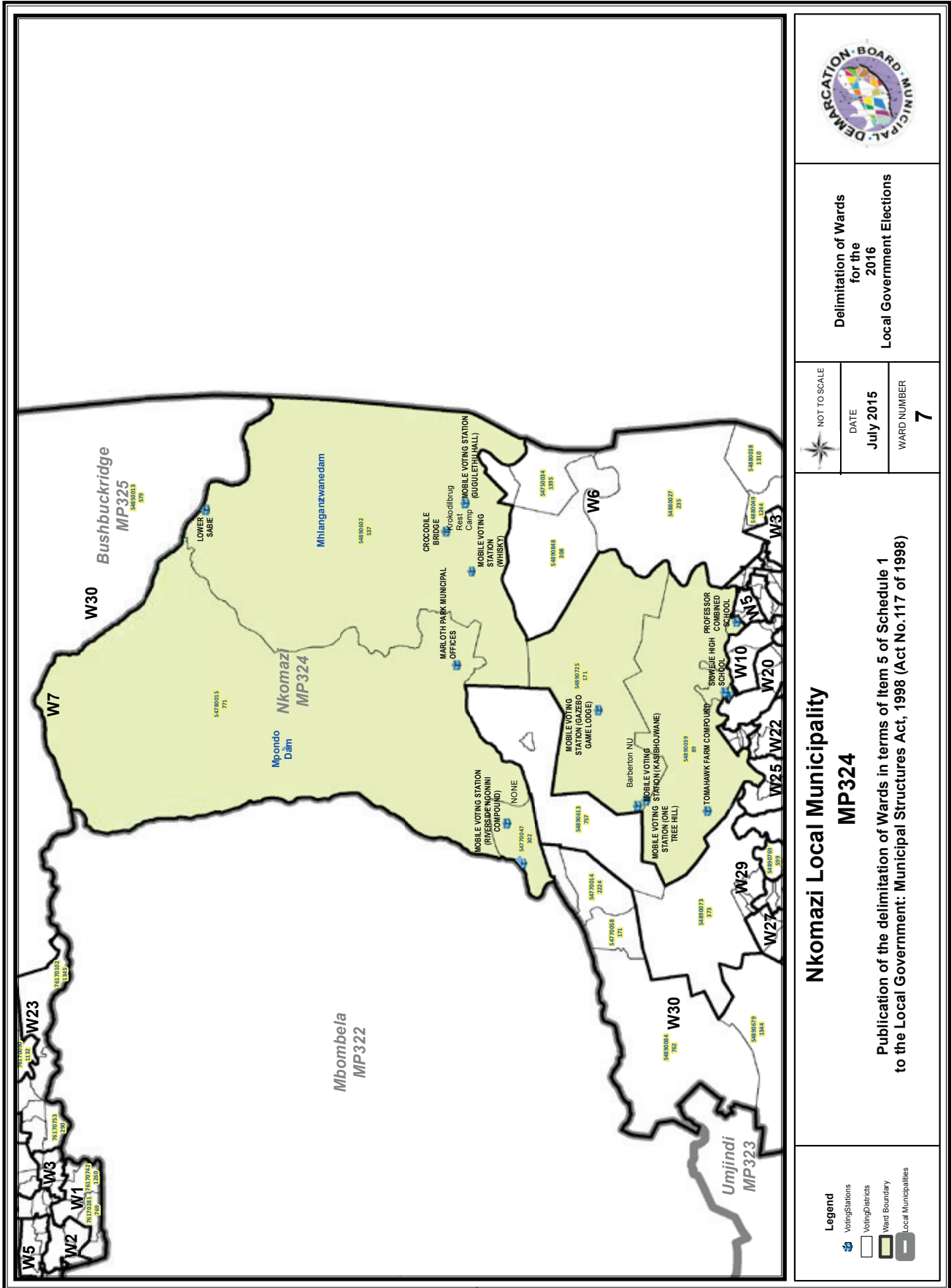

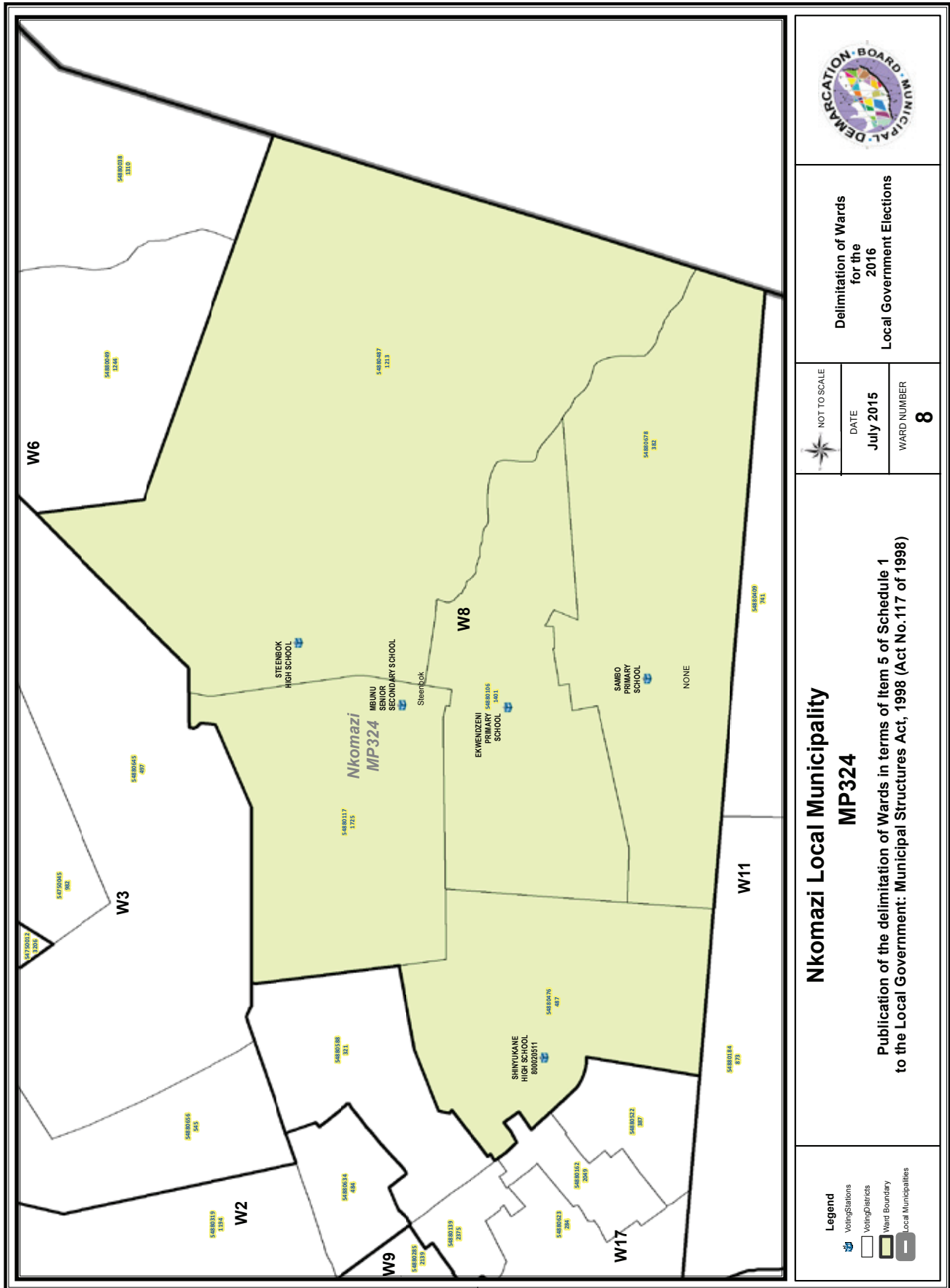

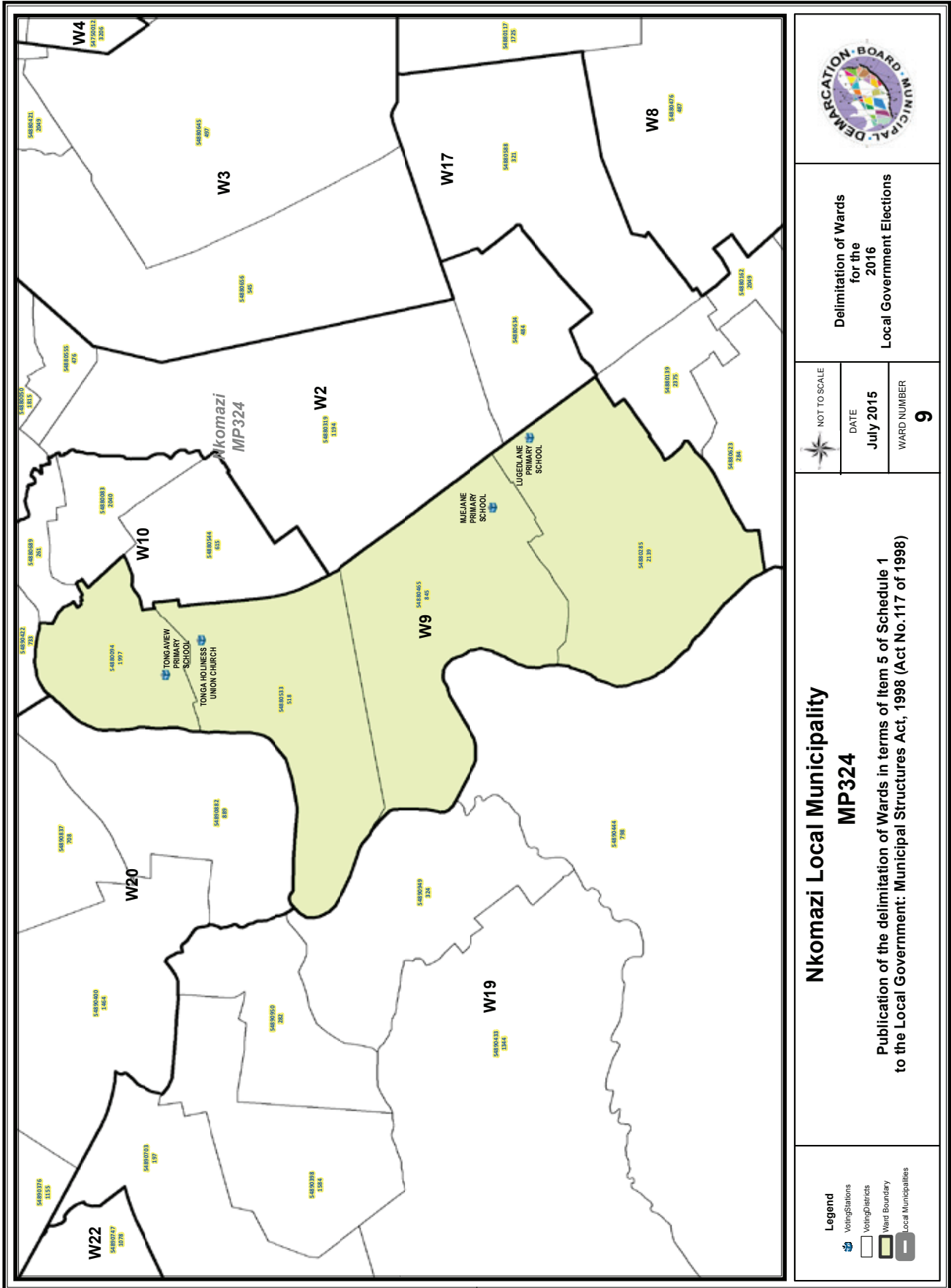

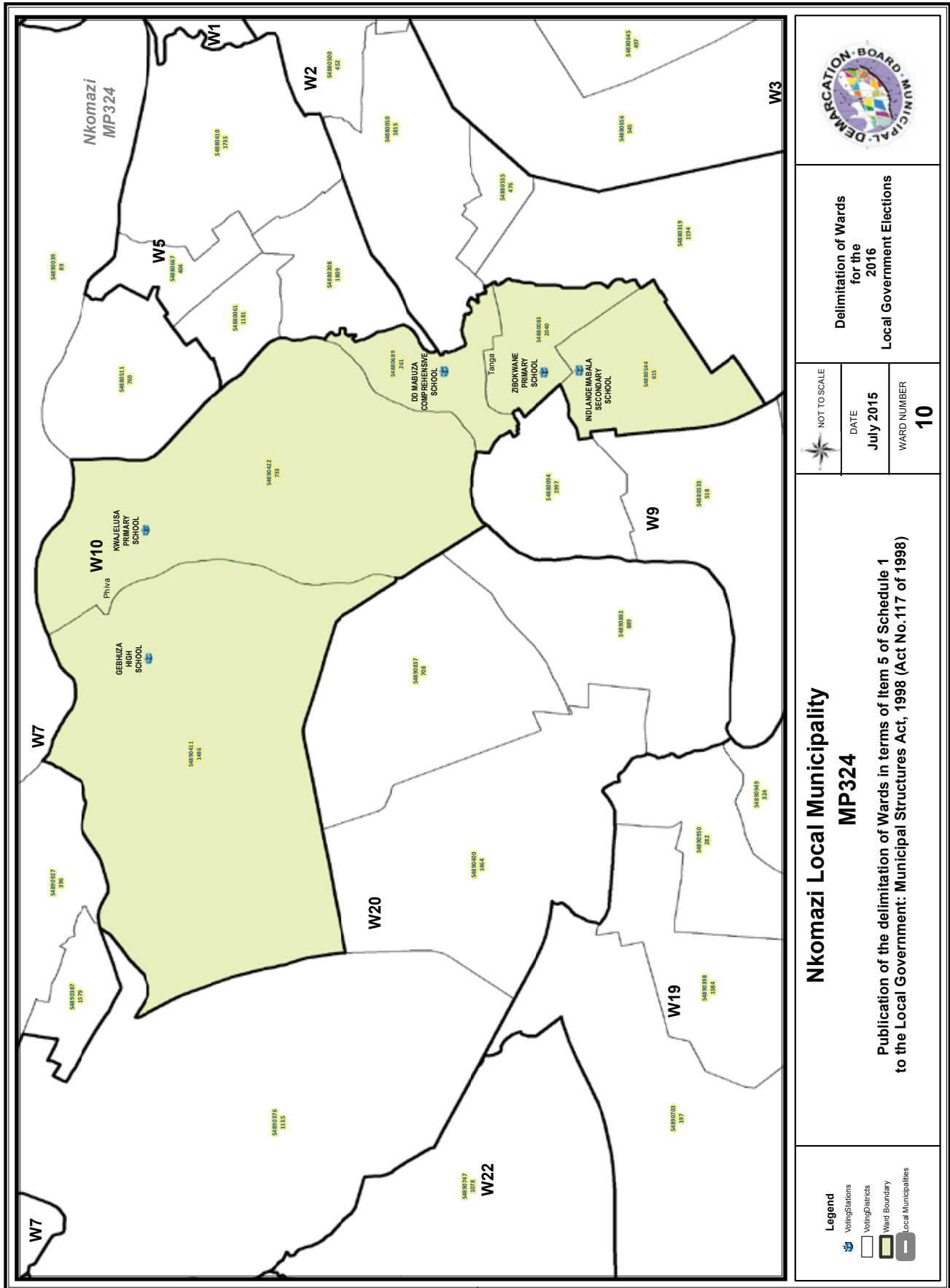

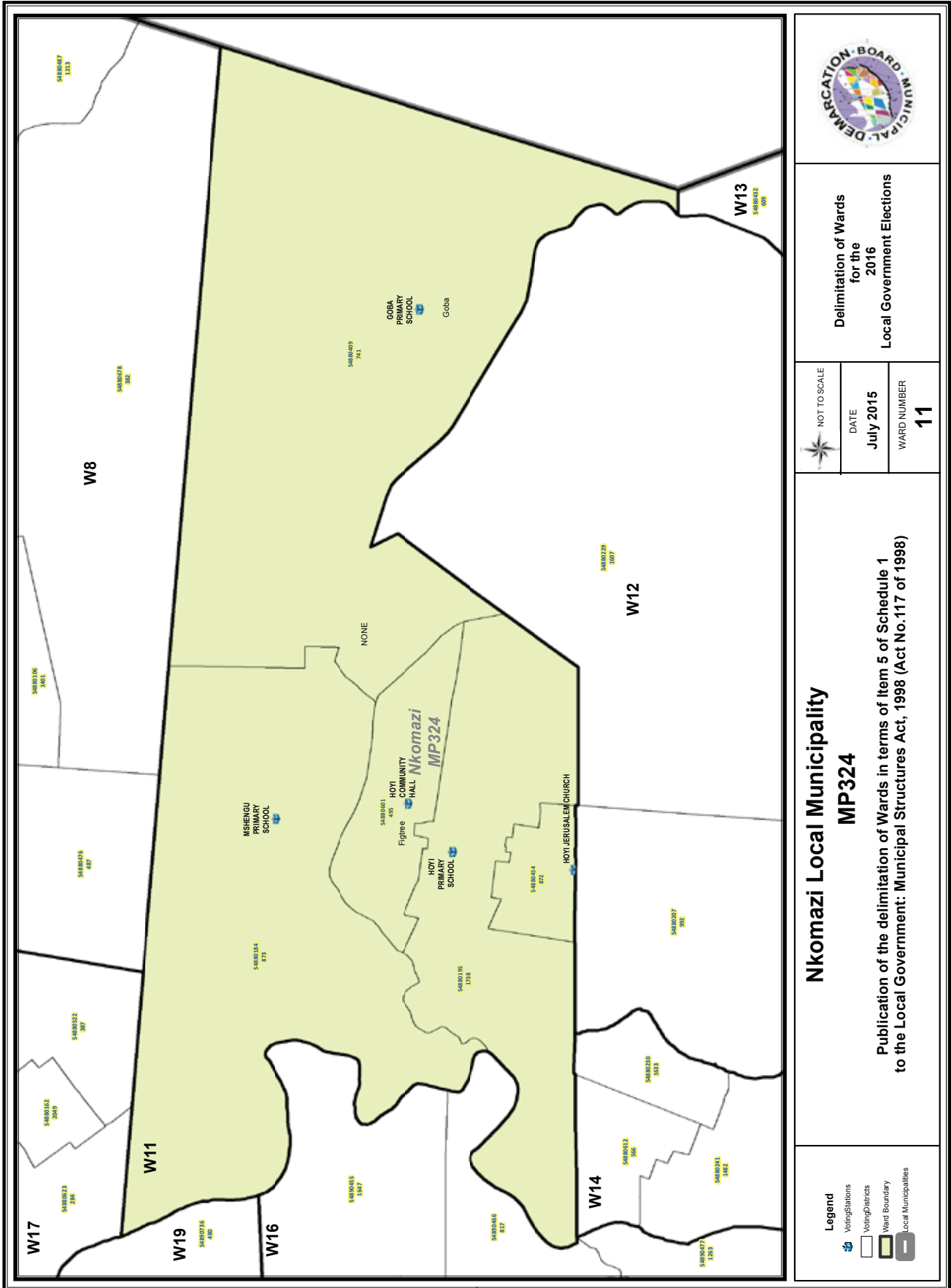

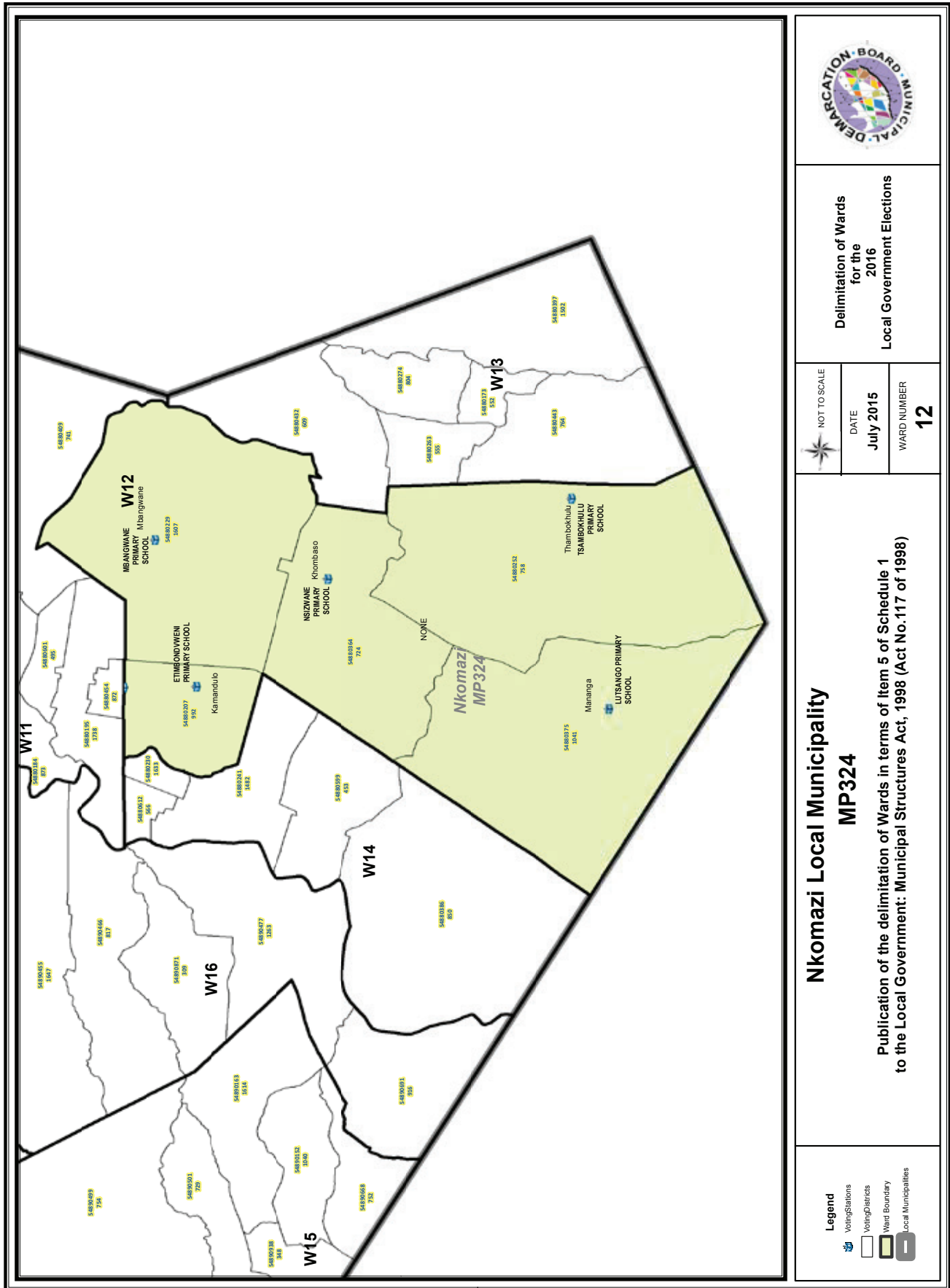

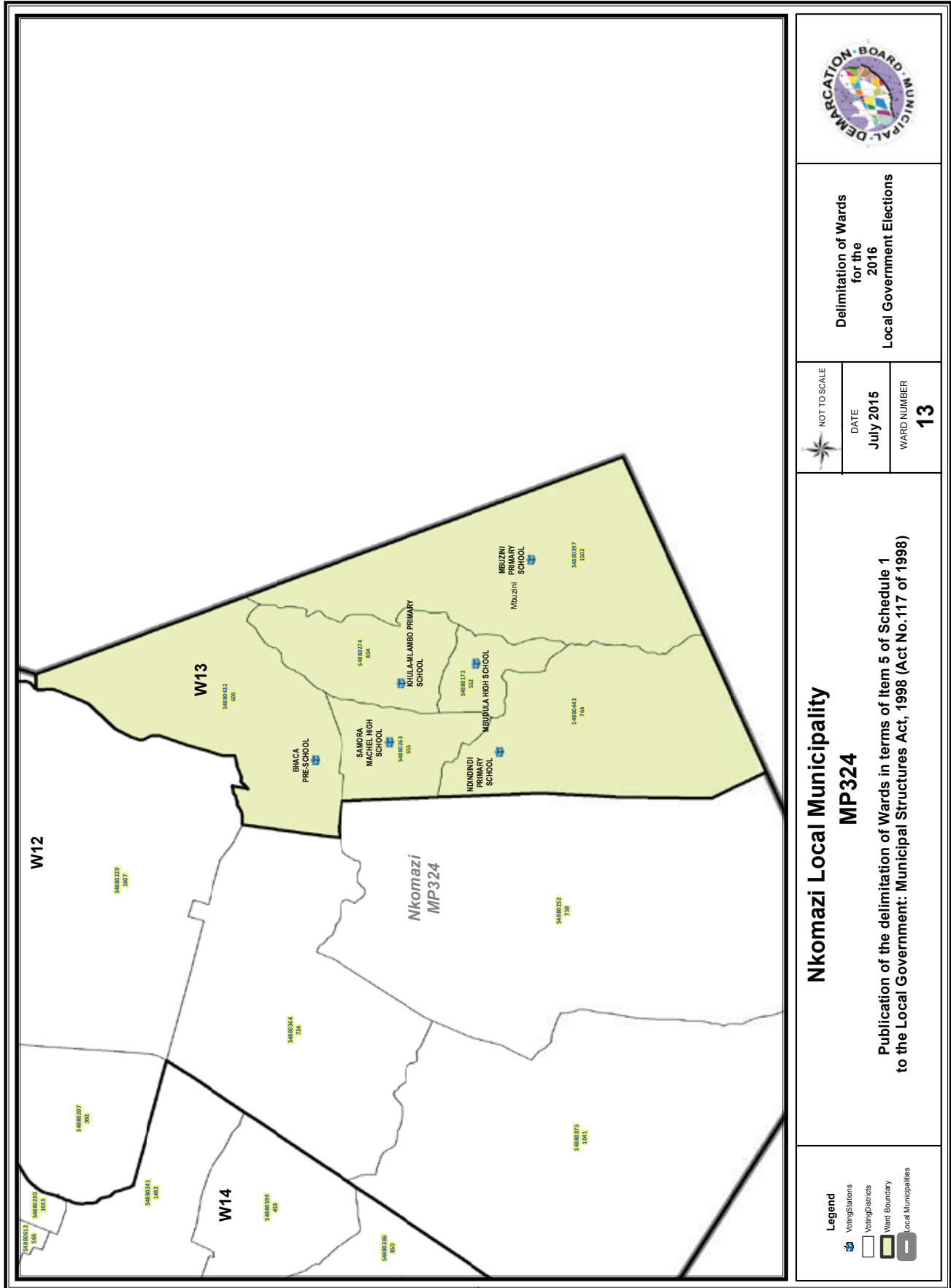

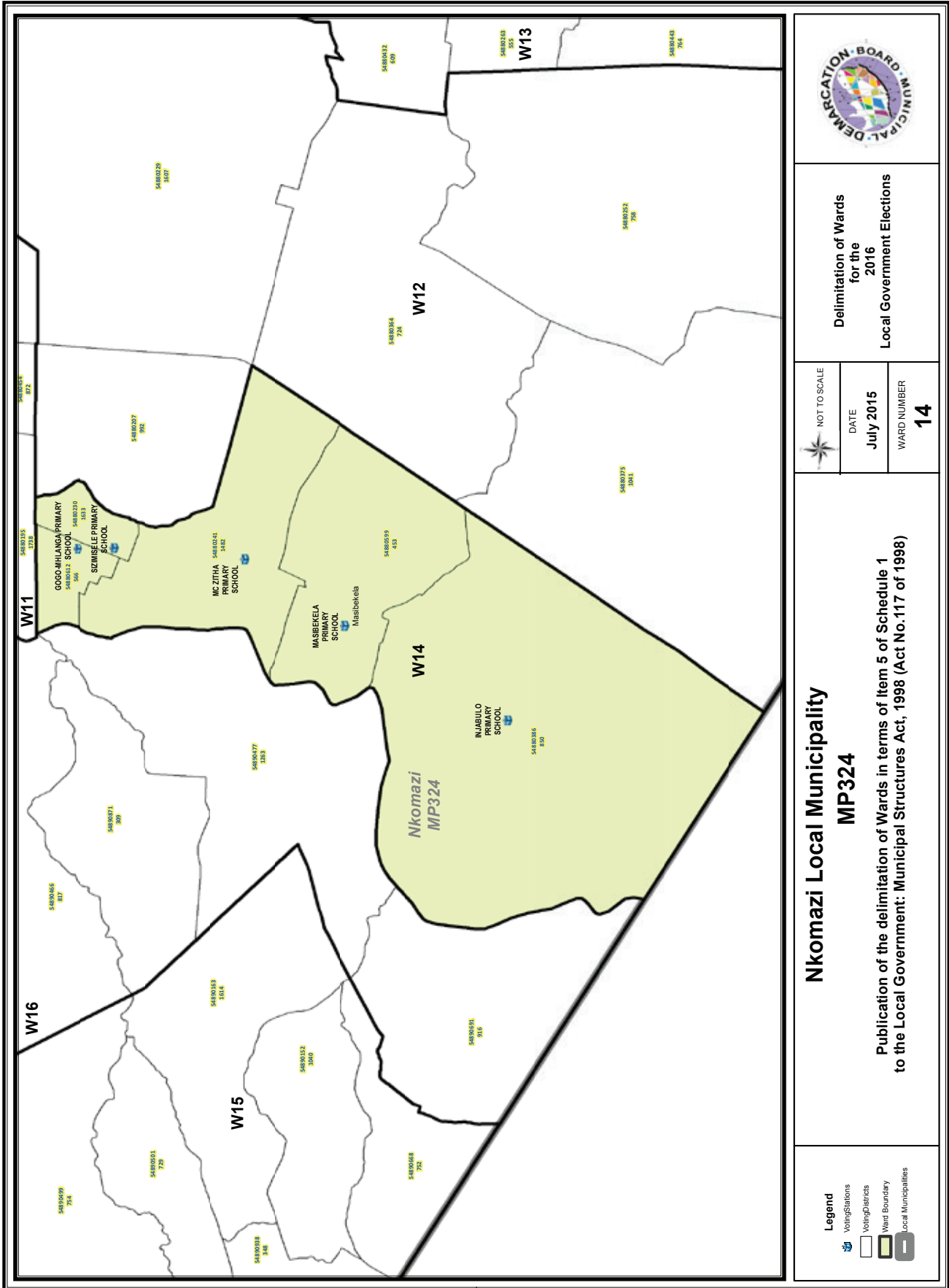

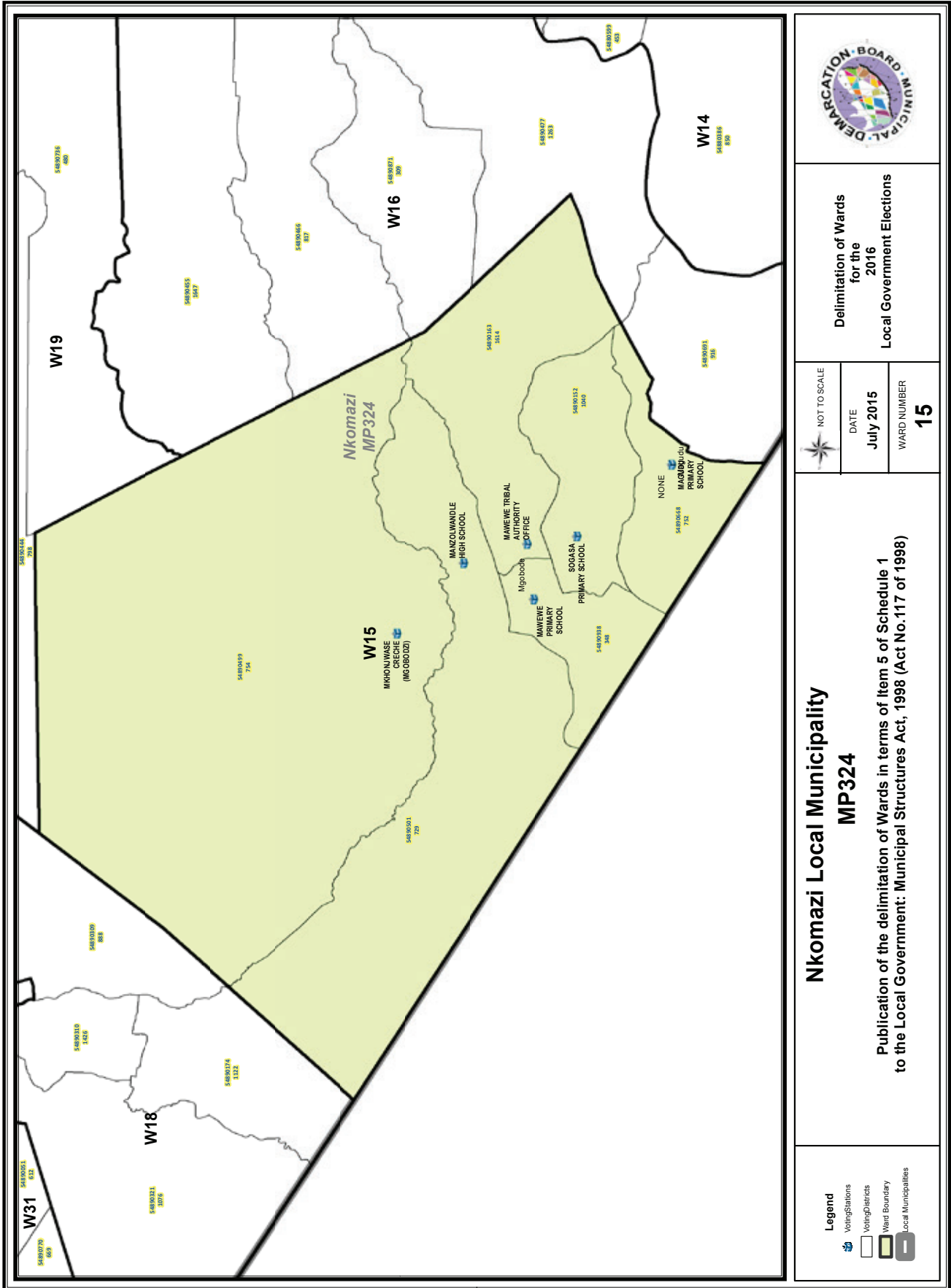

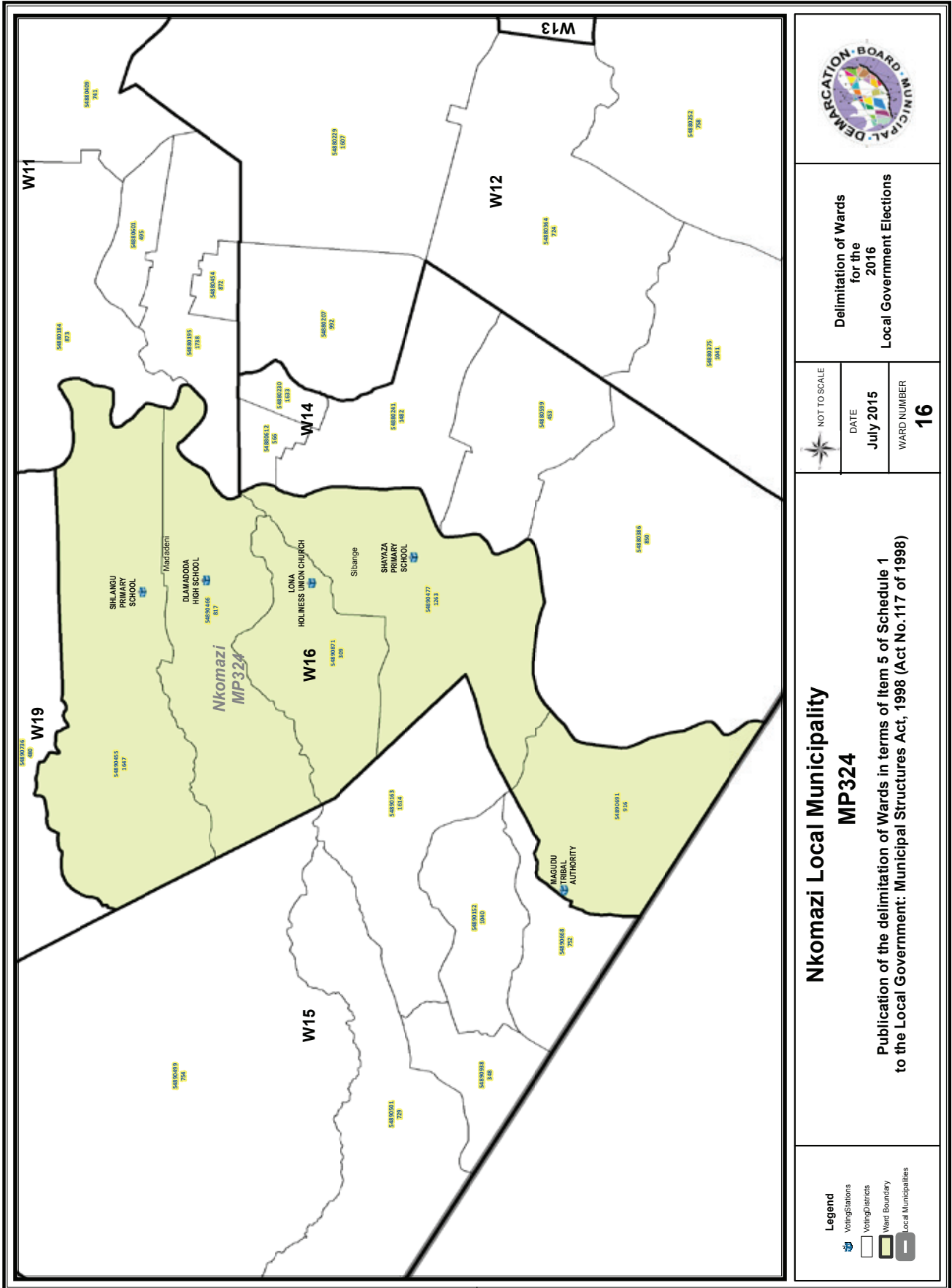

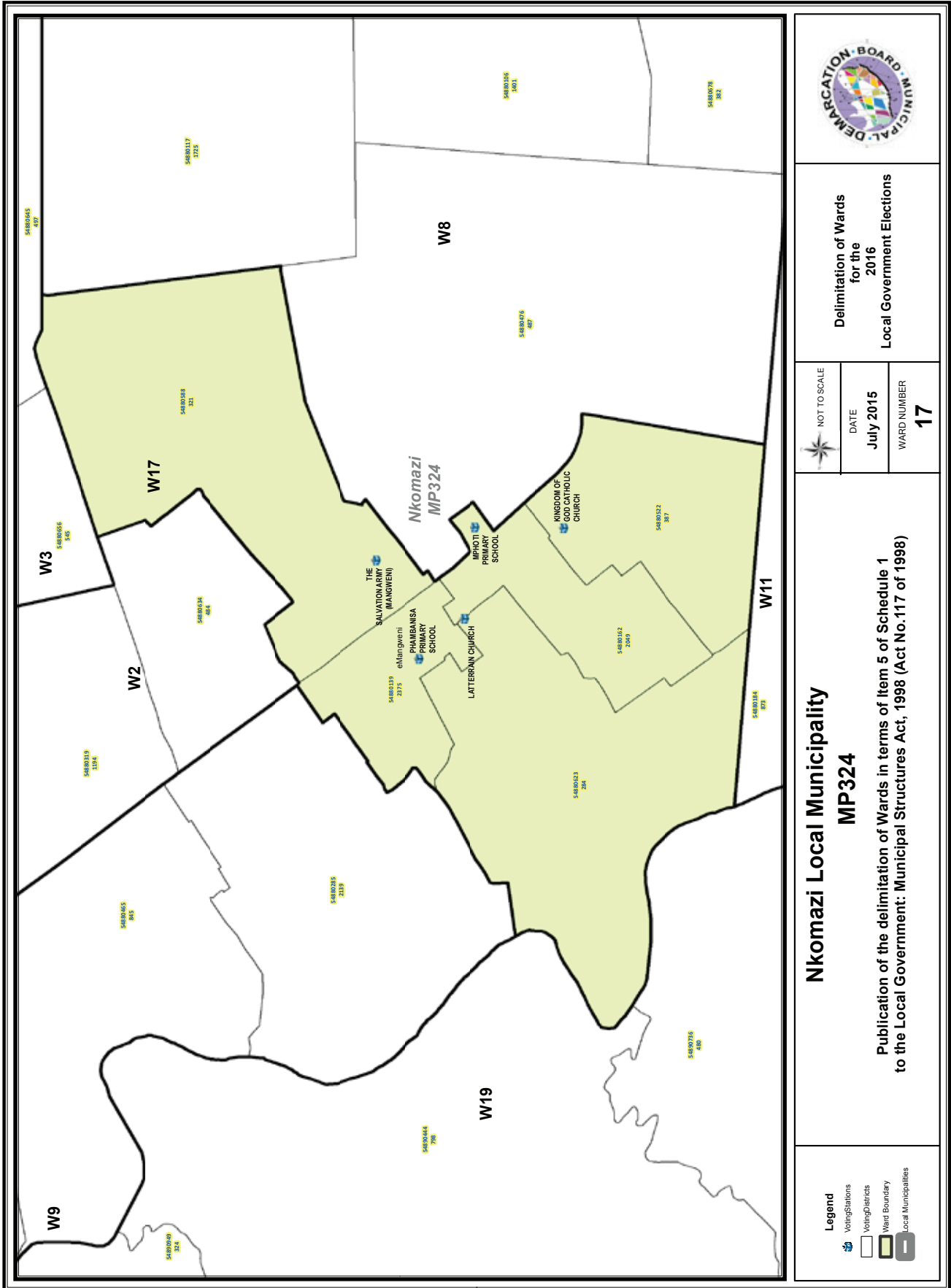

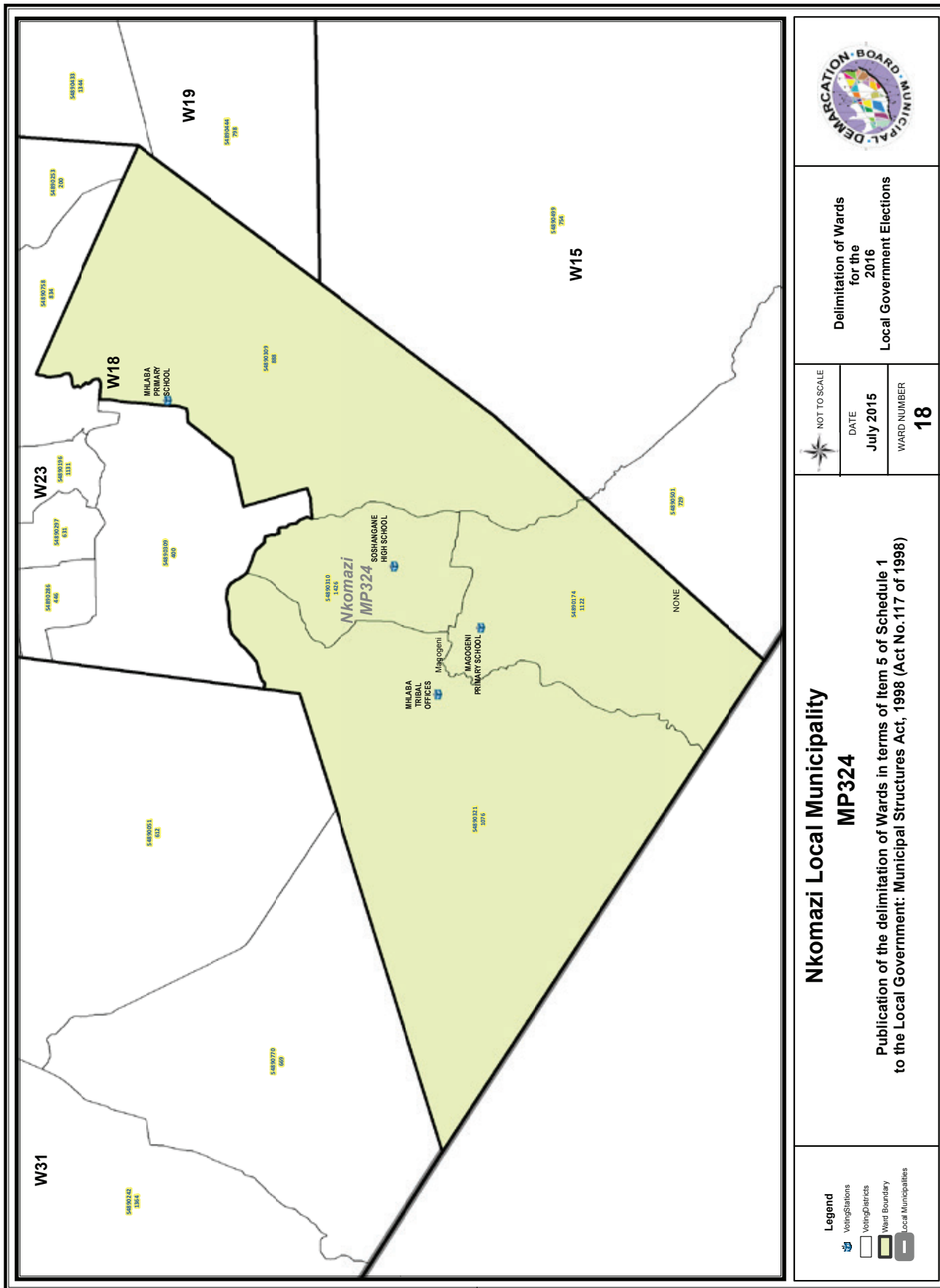

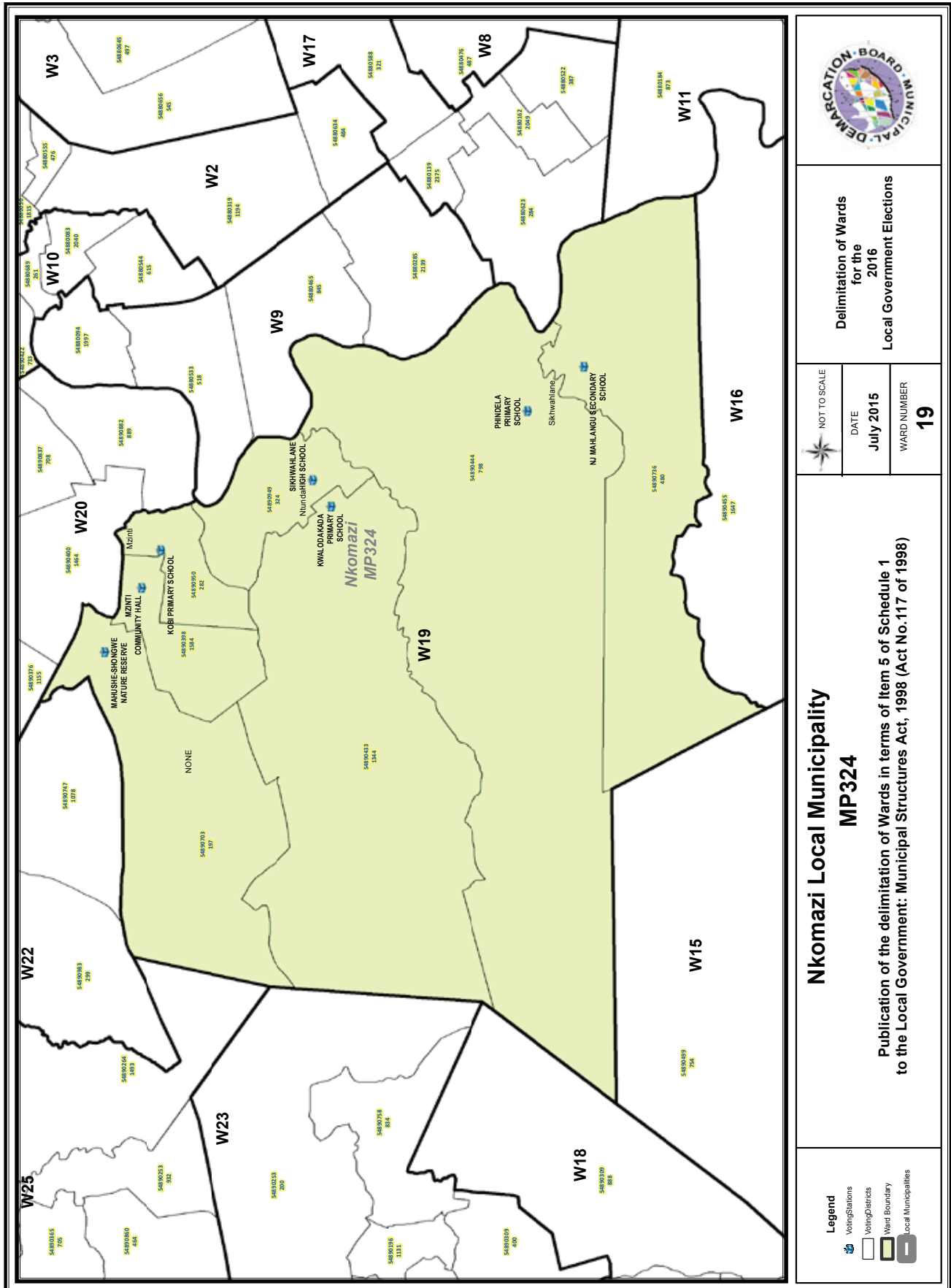

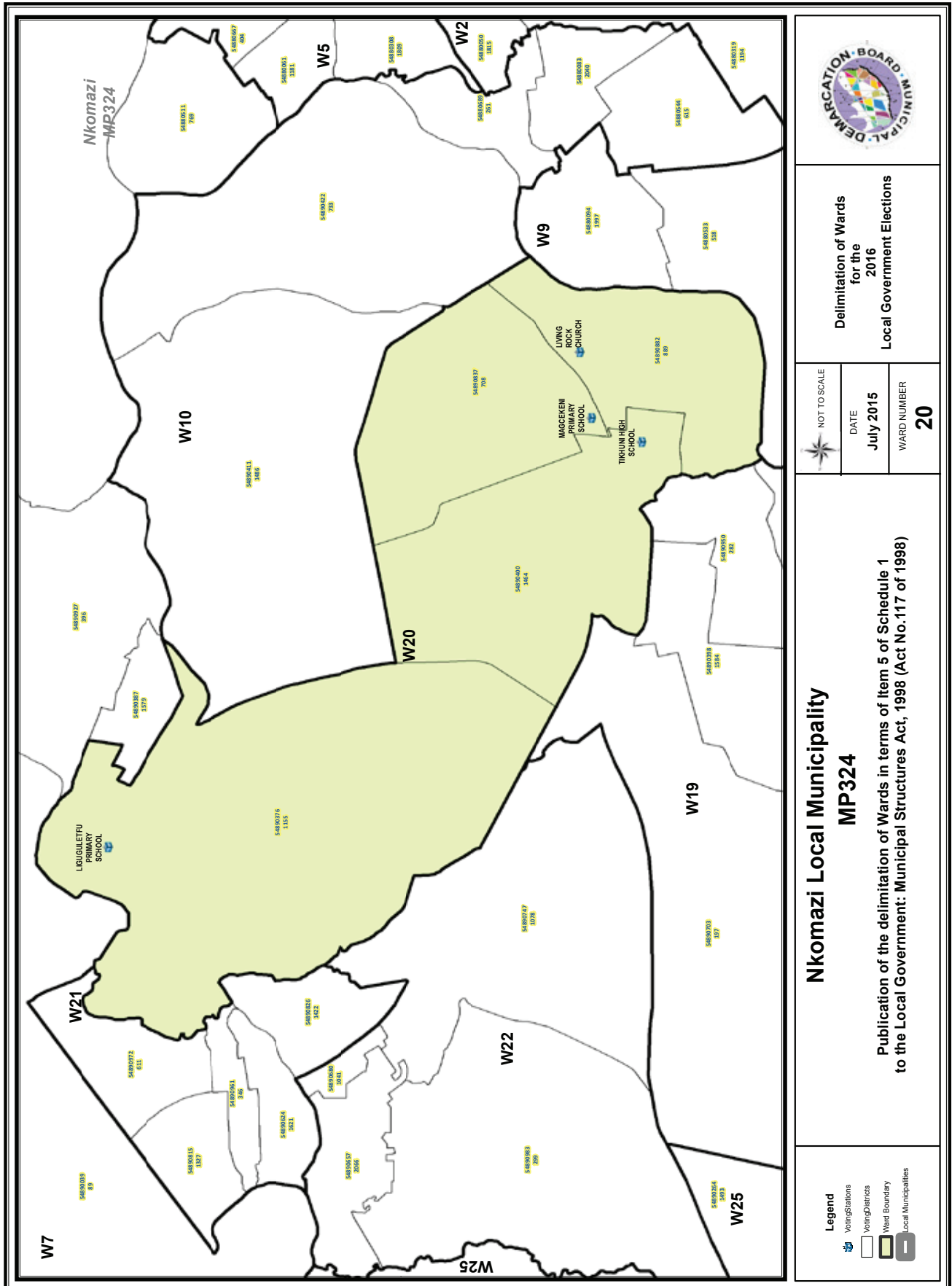

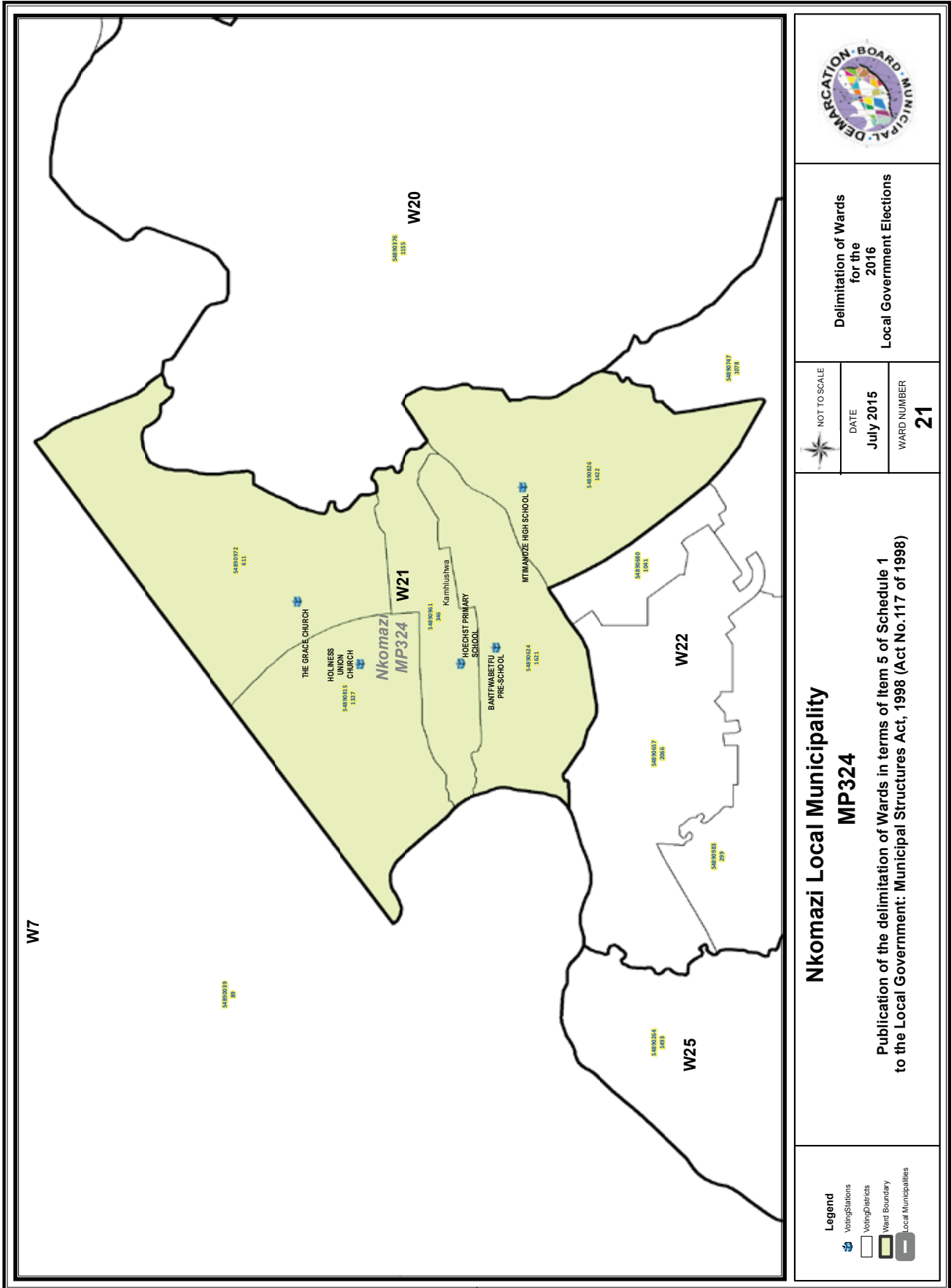

Delimitation of Wards for the 2016 Local Government Elections

NOT TO SCALE

DATE
July 2015

WARD NUMBER
21

Nkomazi Local Municipality MP324

Publication of the delimitation of Wards in terms of Item 5 of Schedule 1 to the Local Government: Municipal Structures Act, 1998 (Act No.117 of 1998)





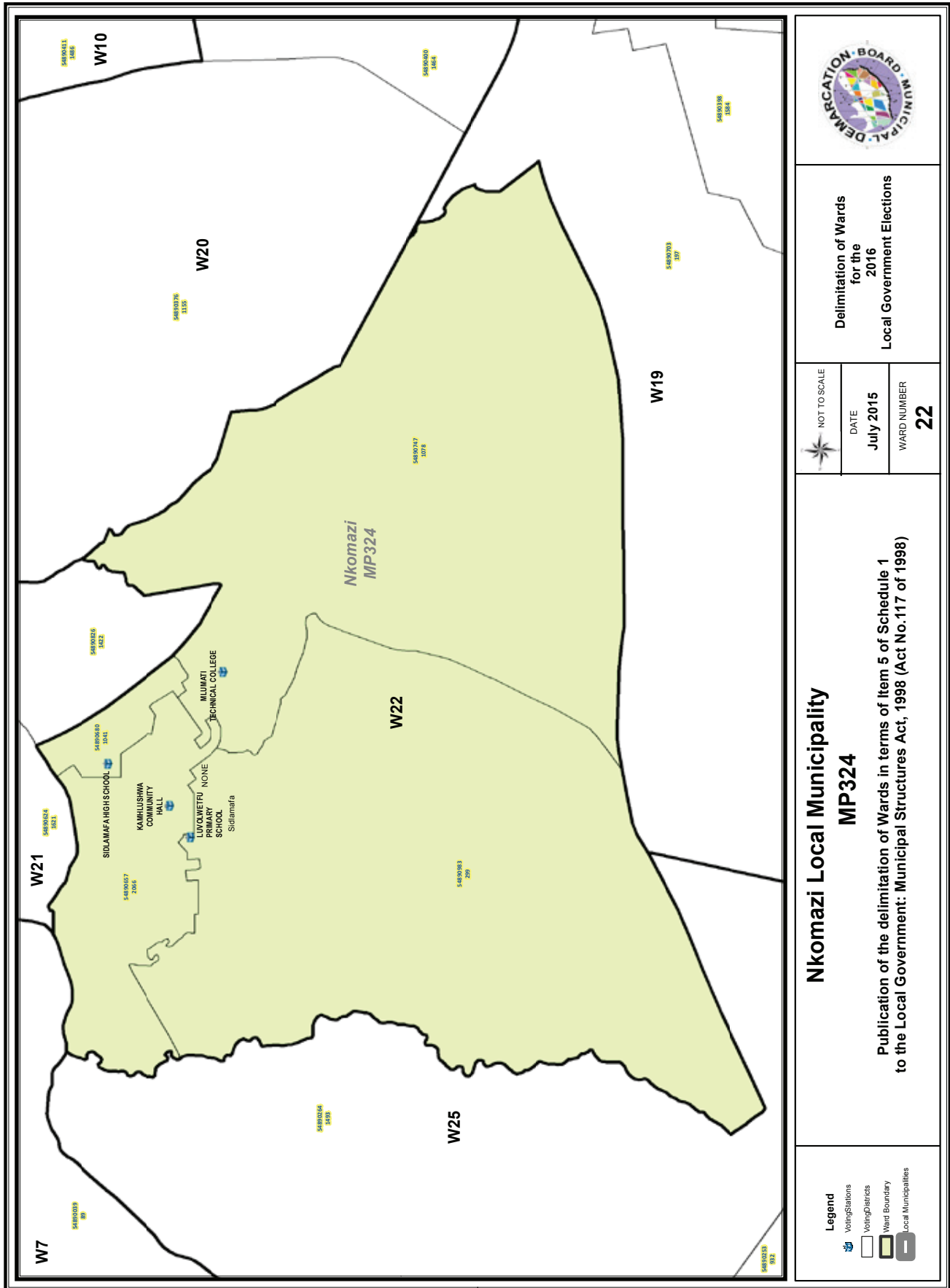

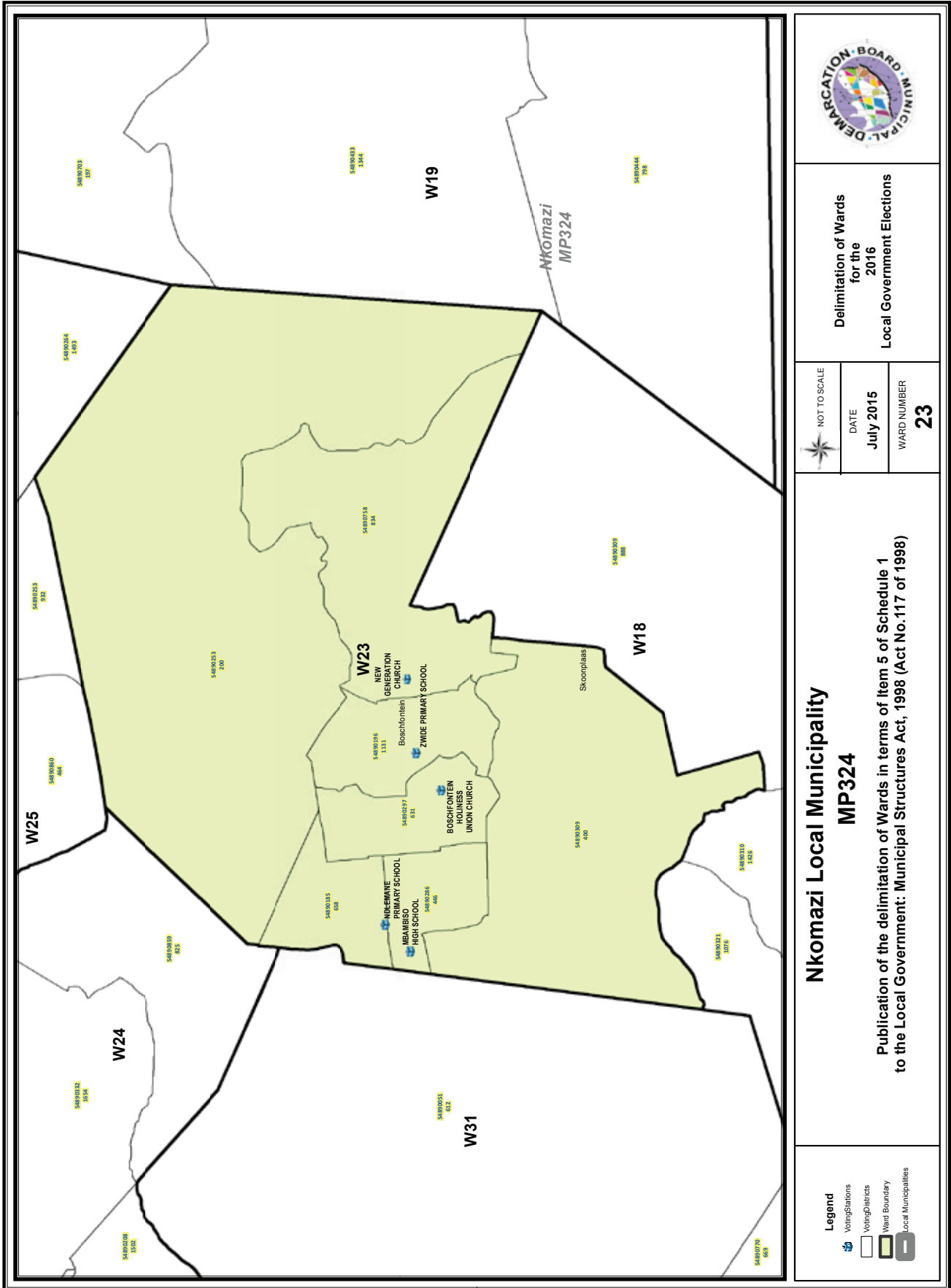
Legend

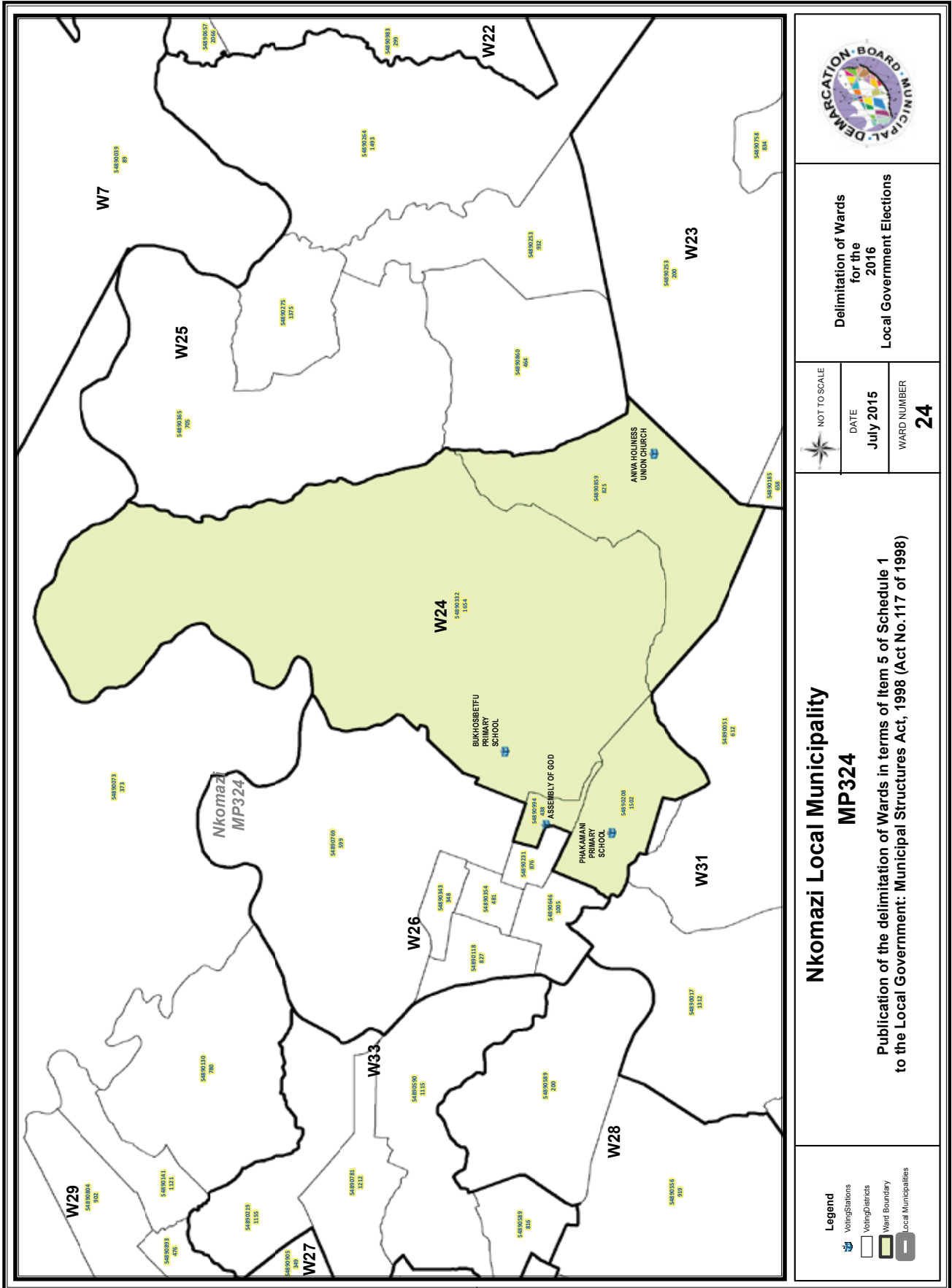
- Voting Stations
- Voting Districts
- Ward Boundary
- Local Municipalities







	
Delimitation of Wards for the 2016 Local Government Elections	
NOT TO SCALE 	DATE July 2015 WARD NUMBER 24
Nkomazi Local Municipality MP324 Publication of the delimitation of Wards in terms of Item 5 of Schedule 1 to the Local Government: Municipal Structures Act, 1998 (Act No.117 of 1998)	
Legend Voting Stations  Voting Districts  Ward Boundary  Local Municipalities 	

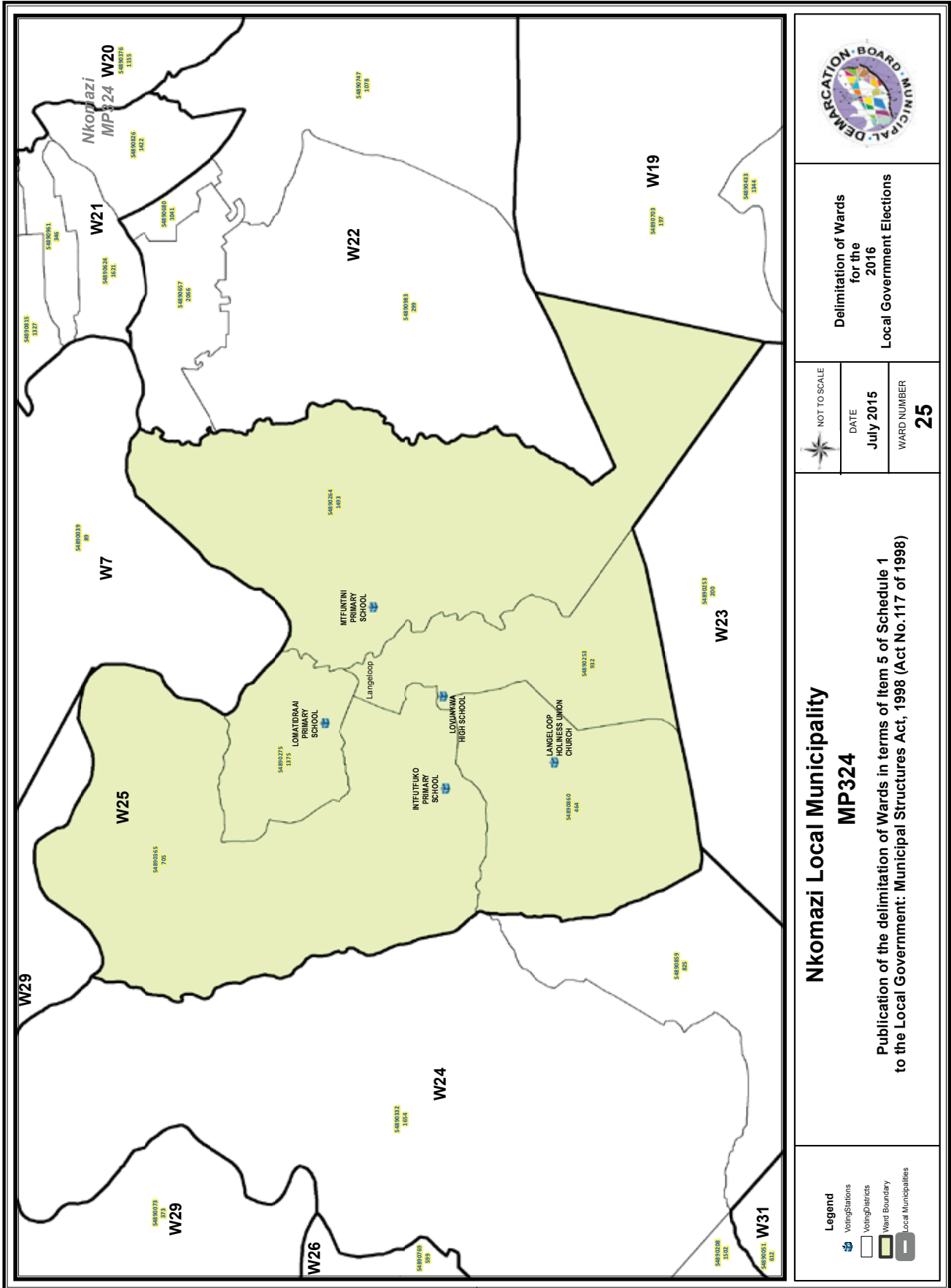

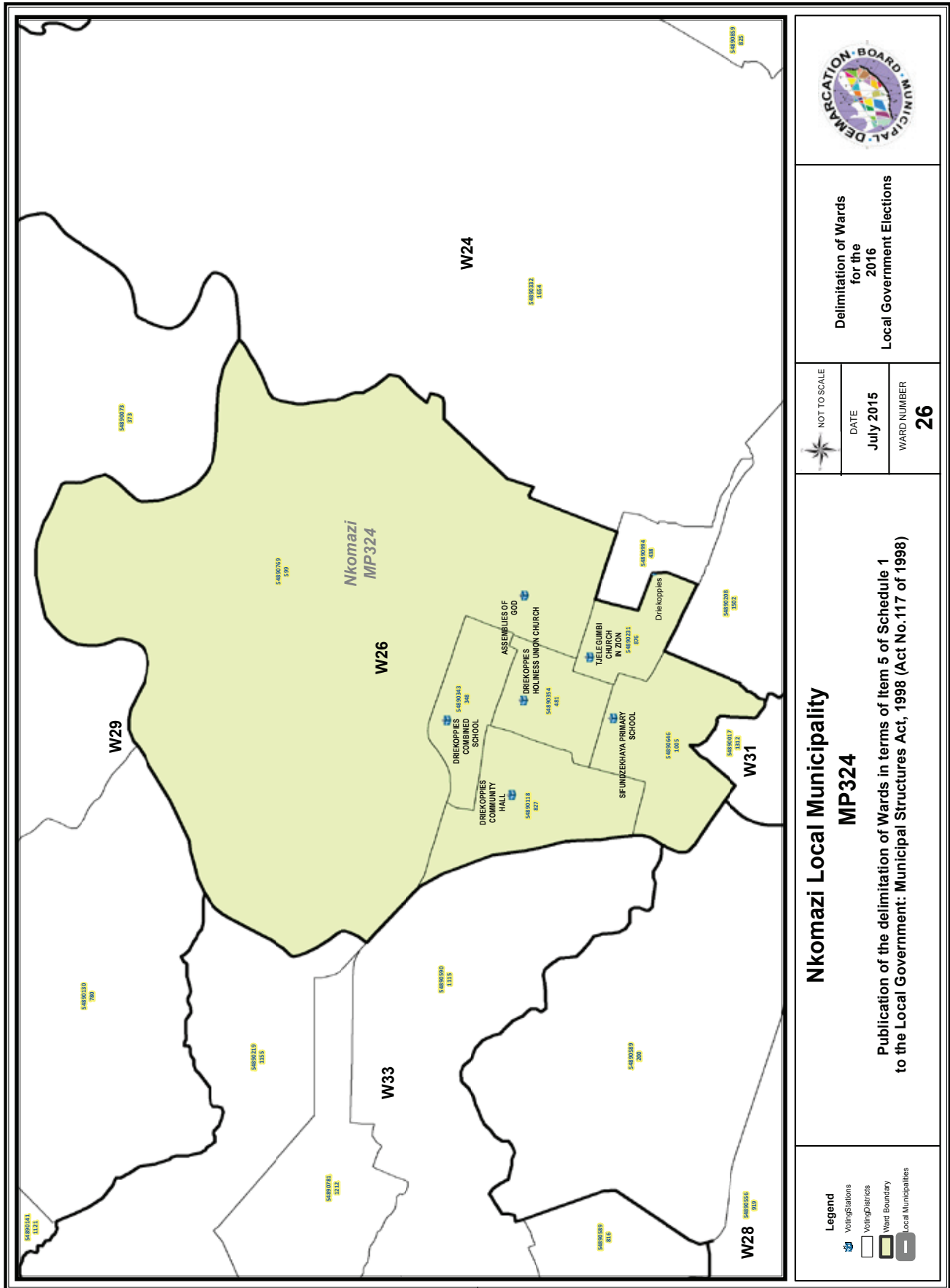

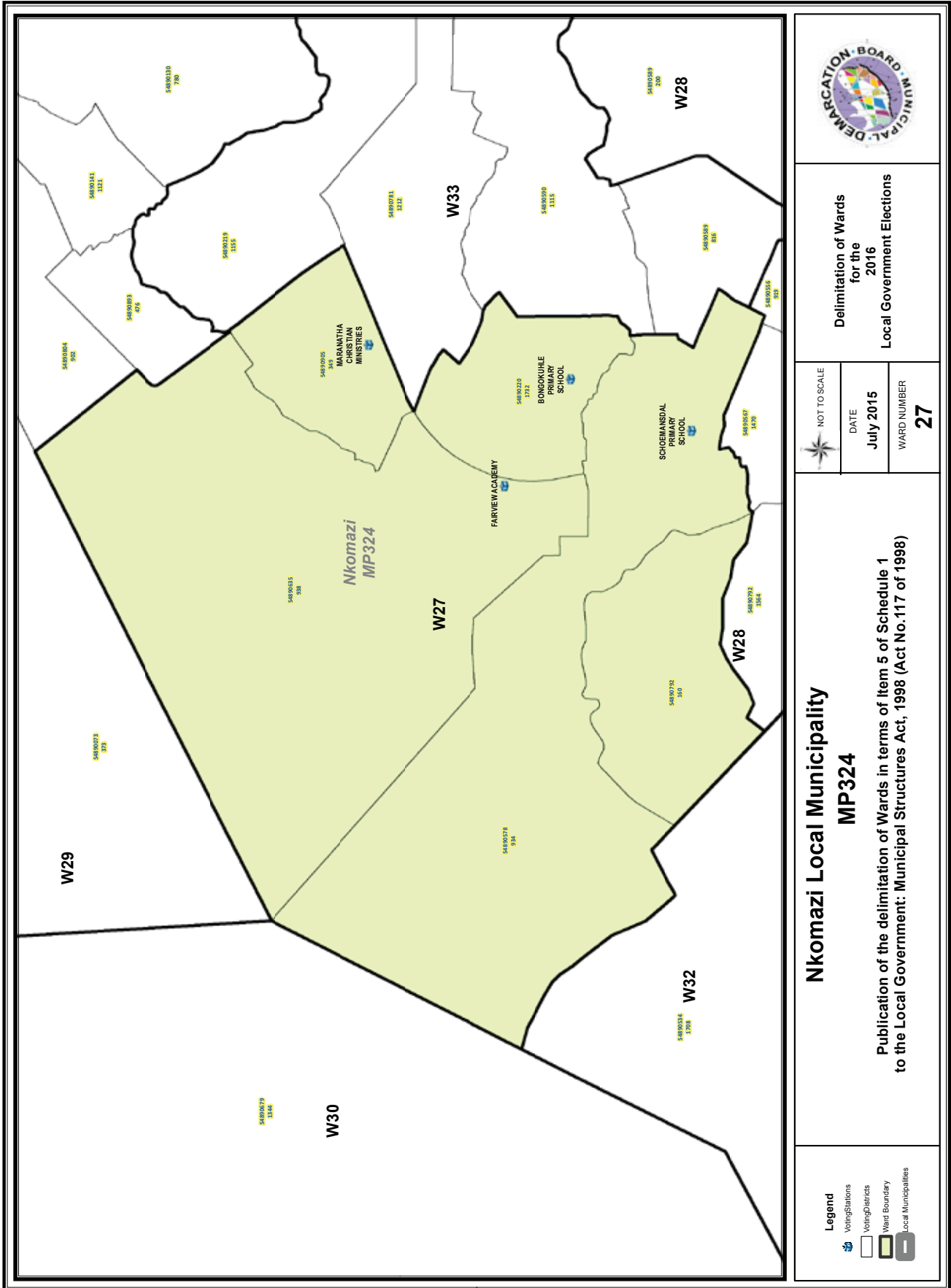

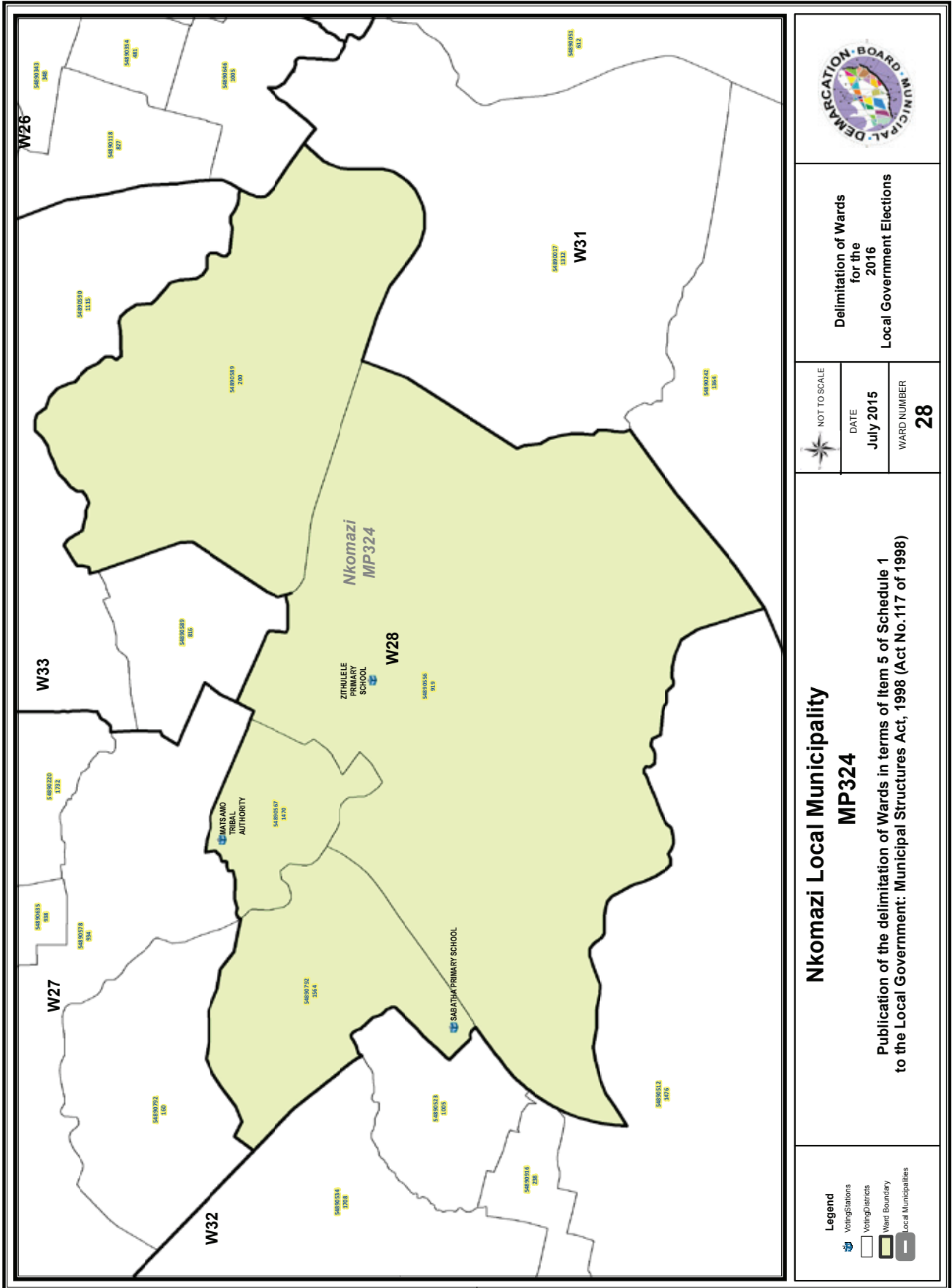

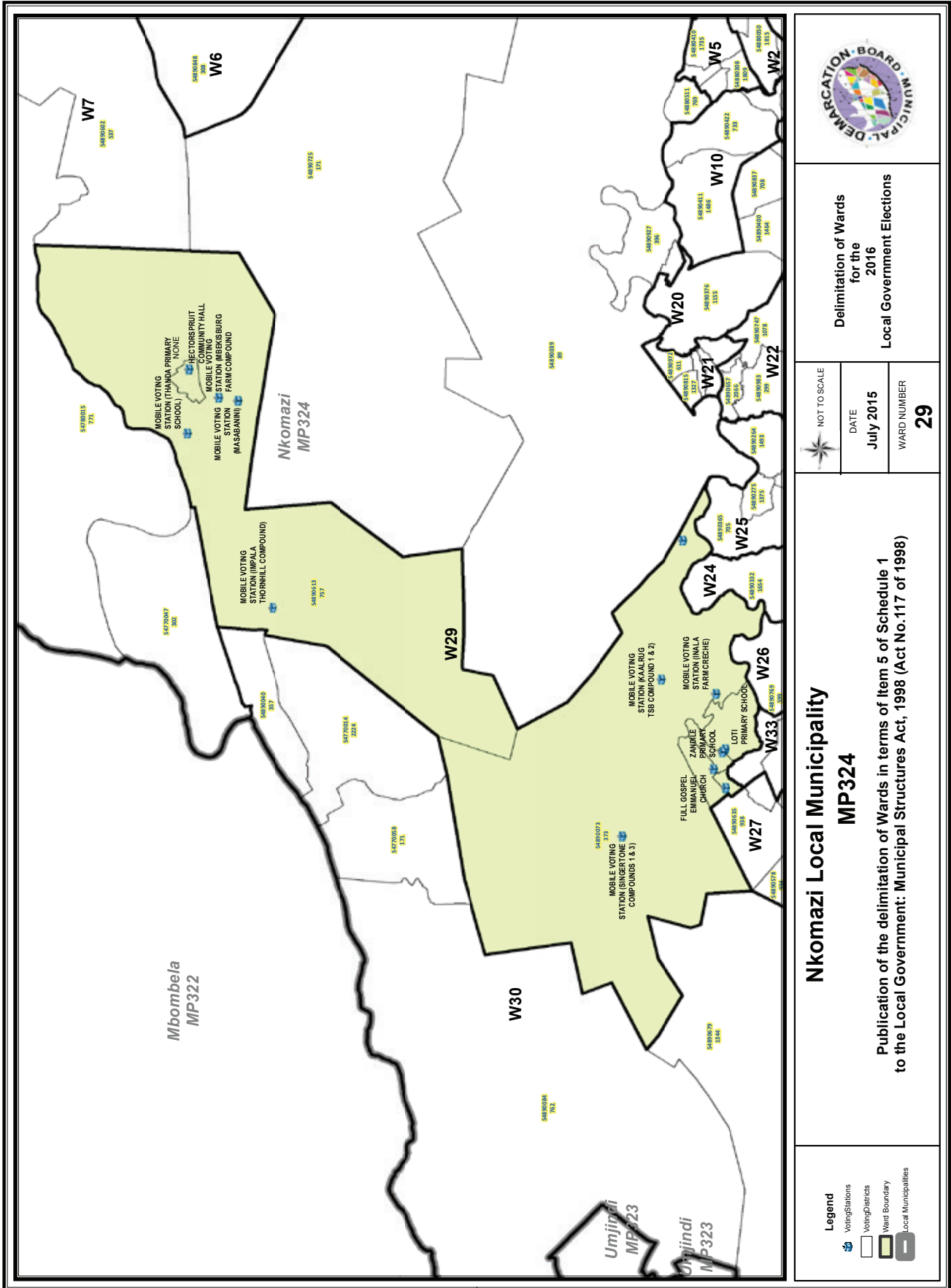

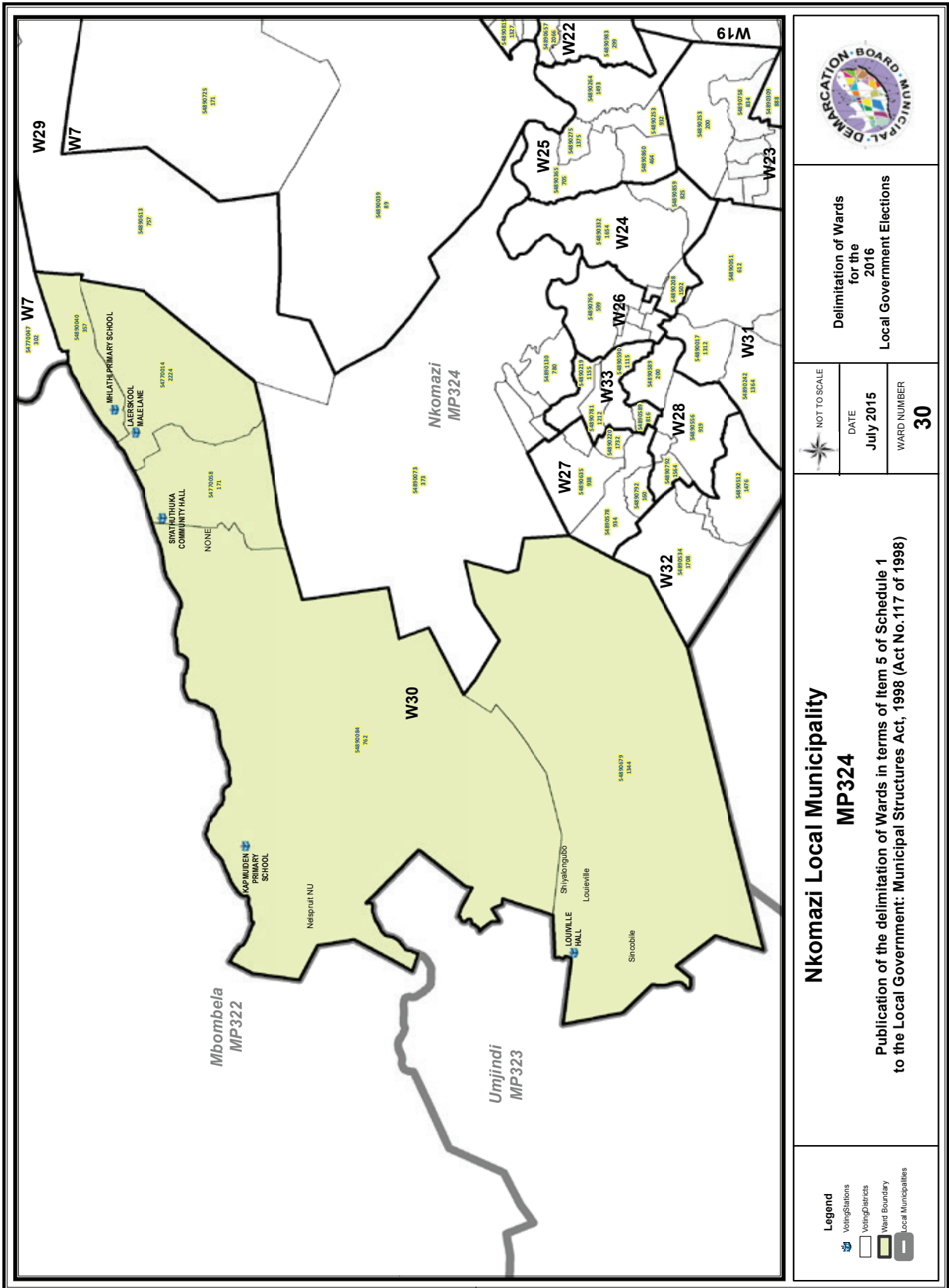







	Delimitation of Wards for the 2016 Local Government Elections	
	NOT TO SCALE 	DATE July 2015
Nkomazi Local Municipality MP324		WARD NUMBER 30
Publication of the delimitation of Wards in terms of Item 5 of Schedule 1 to the Local Government: Municipal Structures Act, 1998 (Act No.117 of 1998)		
Legend  Voting Stations  Voting Districts  Ward Boundary  Local Municipalities		

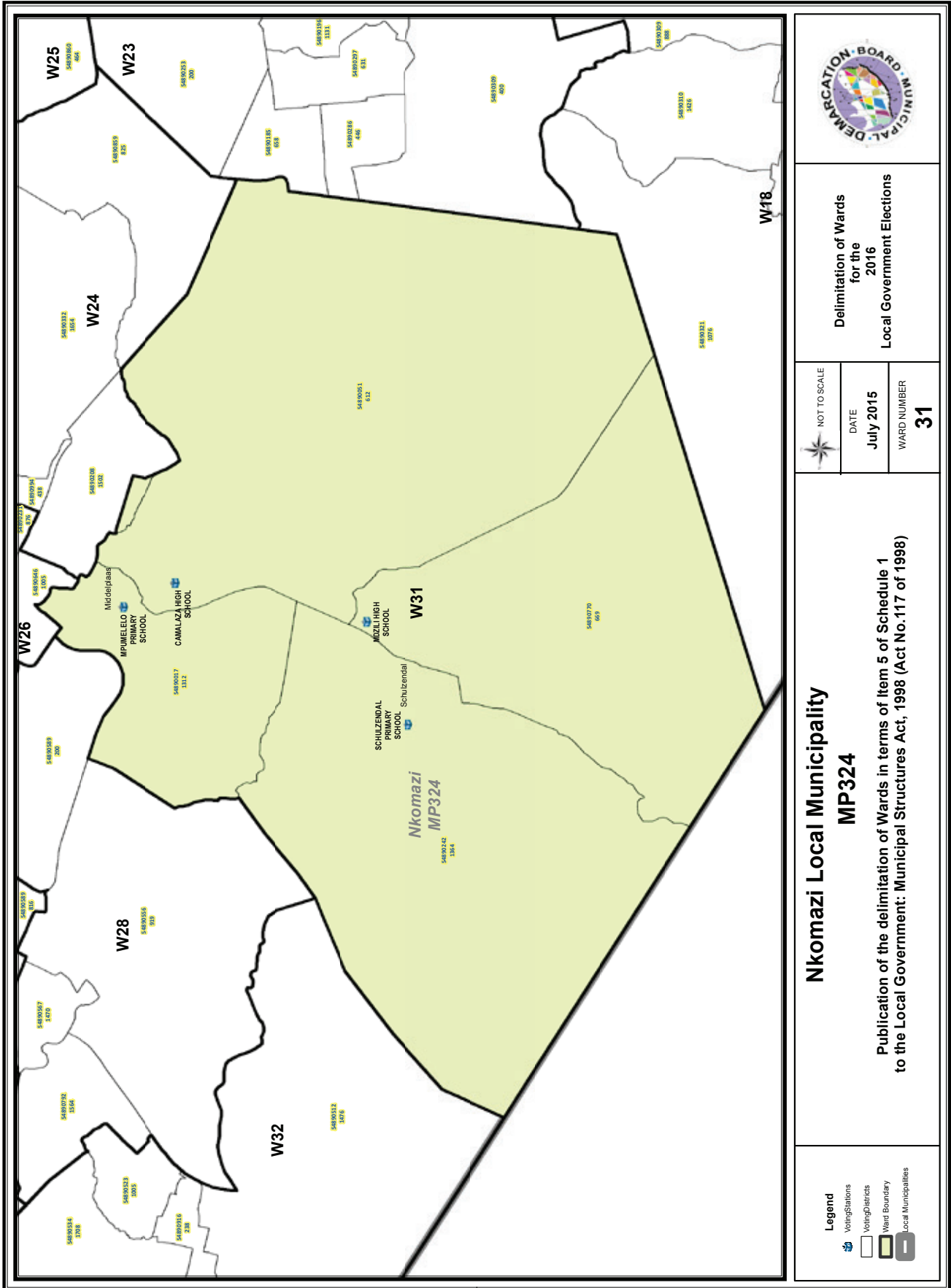

**Delimitation of Wards
for the
2016
Local Government Elections**

NOT TO SCALE
DATE
July 2015

WARD NUMBER
31

**Nkomazi Local Municipality
MP324**
Publication of the delimitation of Wards in terms of Item 5 of Schedule 1
to the Local Government: Municipal Structures Act, 1998 (Act No.117 of 1998)

Legend

- Voting Stations
- Voting Districts
- Ward Boundary
- Local Municipalities

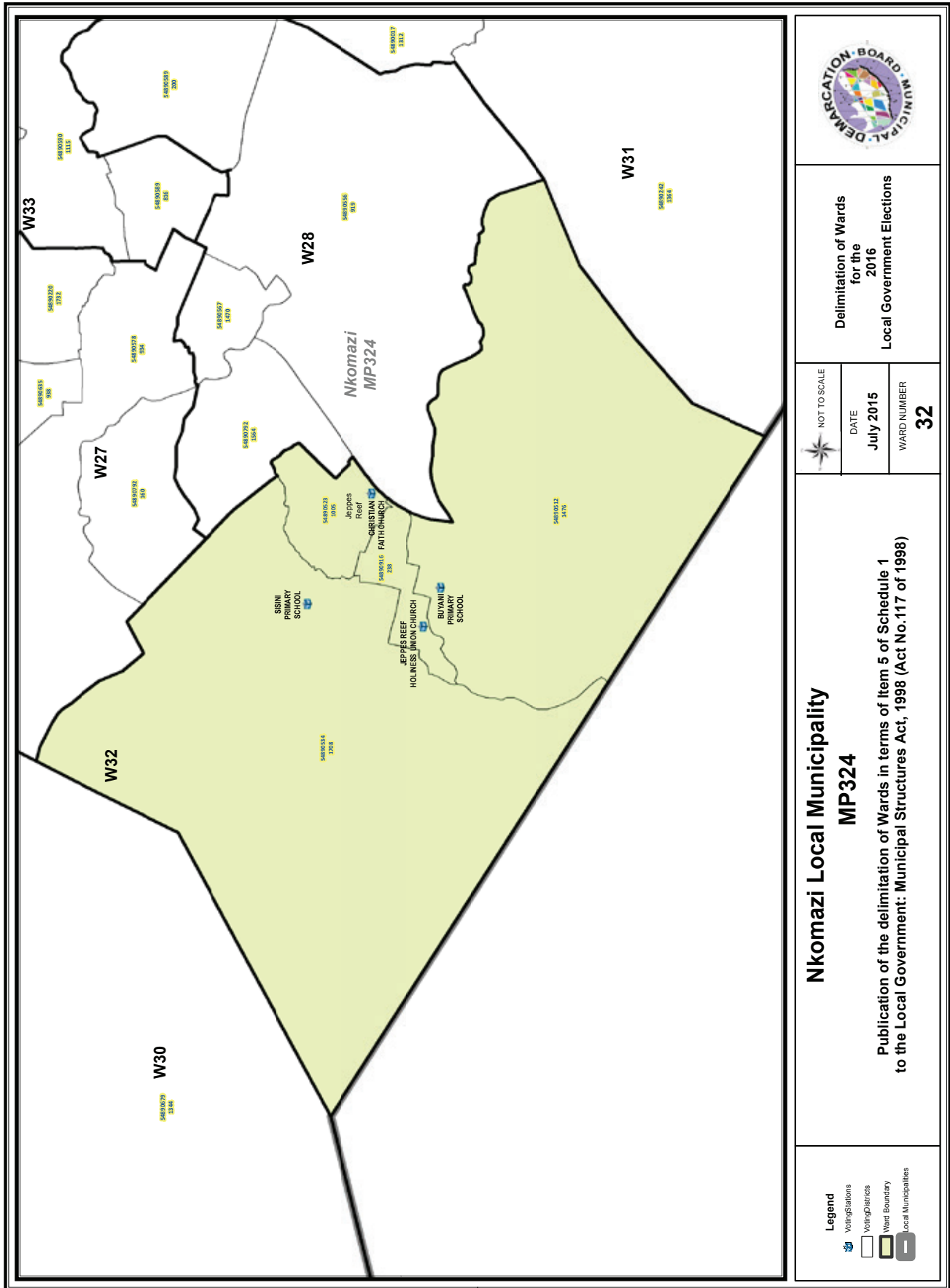

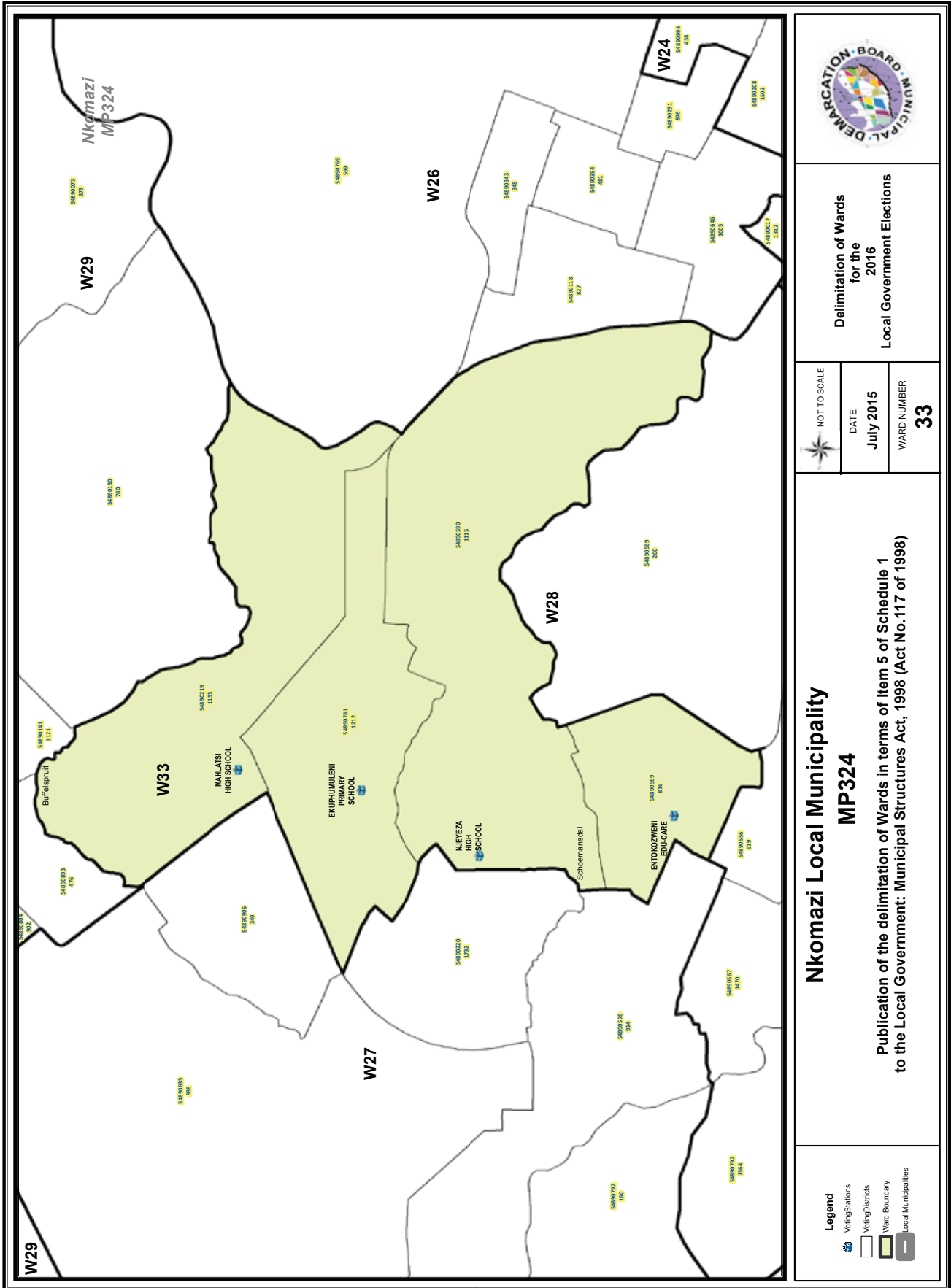

FORM/VORM MDB5

WARD DELIMITATION/

WYKSAFBAKENING

**OBJECTION IN TERMS OF ITEM 5(2) OF SCHEDULE 1 TO THE LOCAL GOVERNMENT:
MUNICIPAL STRUCTURES ACT, 1998**

**BESWAAR INGEVOLGE ITEM 5(2) VAN BYLAE 1 VAN DIE WET OP PLAASLIKE REGERING:
MUNISIPALE STRUKTURE, 1998**

Name of municipality/ Naam van Munisipaliteit :.....

Code/Kode :.....

**Name of aggrieved person/institution/Naam van beswaarde persoon/instelling :
.....**

**Contact person in case of an institution/ Kontak persoon in geval van 'n instelling:
.....**

Address/Adres:.....

Tel. number/ Tel. nommer:.....Cell number/ Selfoonnommer:

Email address:.....

PLEASE USE ADDITIONAL PAGE SHOULD THE ALTERNATIVE PROPOSALS BE MORE THAN THE FOLLOWING SPACE AVAILABLE.

I request the Municipal Demarcation Board to consider the following alternative proposals/ Ek versoek die Munisipale Afbakeningsraad om die volgende alternatiewe voorstelle te oorweeg:



Ward number/ Wyk nommer	The ward should comprise of the following voting districts (Provide voting district number and the number of voters in brackets e.g. VD1123456(1500)+VD345678(2500)=4000)/ Die wyk moet bestaan uit die volgende stemdistrikte: (Voorsien die stemdistriknommer en die getal geregistreerde kiesers as volg VD1123456(1500)+VD345678(2500)=4000)	Motivation /Motivering

I confirm that/ Ek bevestig dat:

- each cluster of voting districts form a contiguous ward/ die saamgevoegde stemdistrikte vorm 'n aaneenlopende wyk;
- the number of voters in each ward fall within the minimum and maximum of voters allowed per ward/ die getal kiesers in elke wyk is binne die minimum en maksimum getal wat per wyk toegelaat word;
- the proposed ward boundaries comply, in general, with the criteria/ die voorgestelde wyke voldoen in die algemeen aan die kriteria.

SIGNATURE

NAME AND SURNAME

DATE

IMPORTANT

Information

from Government Printing Works

Dear Valued Customers,

Government Printing Works has implemented rules for completing and submitting the electronic Adobe Forms when you, the customer, submits your notice request.

Please take note of these guidelines when completing your form.

RULES

GPW Business Rules

1. No hand written notices will be accepted for processing, this includes Adobe forms which have been completed by hand.
2. Notices can only be submitted in Adobe electronic form format to the email submission address submit.egazette@gpw.gov.za. This means that any notice submissions not on an Adobe electronic form that are submitted to this mailbox will be **rejected**. National or Provincial gazette notices, where the Z95 or Z95Prov must be an Adobe form but the notice content (body) will be an attachment.
3. Notices brought into GPW by "walk-in" customers on electronic media can only be submitted in Adobe electronic form format. This means that any notice submissions not on an Adobe electronic form that are submitted by the customer on electronic media will be **rejected**. National or Provincial gazette notices, where the Z95 or Z95Prov must be an Adobe form but the notice content (body) will be an attachment.
4. All customers who walk in to GPW that wish to submit a notice that is not on an electronic Adobe form will be routed to the Contact Centre where the customer will be taken through the completion of the form by a GPW representative. Where a customer walks into GPW with a stack of hard copy notices delivered by a messenger on behalf of a newspaper the messenger must be referred back to the sender as the submission does not adhere to the submission rules.
5. All notice submissions that do not comply with point 2 will be charged full price for the notice submission.
6. The current cut-off of all Gazette's remains unchanged for all channels. (Refer to the GPW website for submission deadlines – www.gpwonline.co.za)
7. Incorrectly completed forms and notices submitted in the wrong format will be rejected to the customer to be corrected and resubmitted. Assistance will be available through the Contact Centre should help be required when completing the forms. (012-748 6200 or email info.egazette@gpw.gov.za)
8. All re-submissions by customers will be subject to the above cut-off times.
9. All submissions and re-submissions that miss the cut-off will be rejected to the customer to be submitted with a new publication date.
10. Information on forms will be taken as the primary source of the notice to be published. Any instructions that are on the email body or covering letter that contradicts the notice form content will be ignored.

You are therefore advised that effective from **Monday, 18 May 2015** should you not comply with our new rules of engagement, all notice requests will be rejected by our new system.

Furthermore, the fax number **012- 748 6030** will also be **discontinued** from this date and customers will only be able to submit notice requests through the email address submit.egazette@gpw.gov.za.



eGazette



Printed by and obtainable from the Government Printer, Bosman Street, Private Bag X85, Pretoria, 0001.
 Contact Centre Tel: 012-748 6200. eMail: info.egazette@gpw.gov.za
 Also available at the **Provincial Legislature: Mpumalanga**, Private Bag X11289, Room 114, Civic Centre Building,
 Nel Street, Nelspruit, 1200. Tel. (01311) 5-2133.