



THE PROVINCE OF MPUMALANGA
DIE PROVINSIE MPUMALANGA

**Provincial Gazette
Provinsiale Koerant**

EXTRAORDINARY • BUITENGEWOON

(Registered as a newspaper) • (As 'n nuusblad geregistreer)

Vol. 22

NELSPRUIT
11 NOVEMBER 2015
11 NOVEMBER 2015

No. 2599

We all have the power to prevent AIDS



**AIDS
HELPLINE**

0800 012 322

DEPARTMENT OF HEALTH

Prevention is the cure

N.B. The Government Printing Works will not be held responsible for the quality of "Hard Copies" or "Electronic Files" submitted for publication purposes

ISSN 1682-4518



02599



Government Printing Works

Notice submission deadlines

Government Printing Works has over the last few months implemented rules for completing and submitting the electronic Adobe Forms when you, the customer, submit your notice request.

In line with these business rules, GPW has revised the notice submission deadlines for all gazettes. Please refer to the GPW website www.gpwonline.co.za to familiarise yourself with the new deadlines.

CANCELLATIONS

Don't forget!

Cancellation of notice submissions are accepted by GPW according to the deadlines stated in the table above. Non-compliance to these deadlines will result in your request being failed. **Please pay special attention to the different deadlines for each gazette.**

Please note that any notices cancelled after the cancellation deadline will be published and charged at full cost.

Requests for cancellation must be sent by the original sender of the notice and must accompanied by the relevant notice reference number (N-) in the email body.

AMENDMENTS TO NOTICES

take note!

With effect **from 01 October**, GPW will not longer accept amendments to notices. The cancellation process will need to be followed and a new notice submitted thereafter for the next available publication date.

CUSTOMER INQUIRIES



Many of our customers request immediate feedback/confirmation of notice placement in the gazette from our Contact Centre once they have submitted their notice – While GPW deems it one of their highest priorities and responsibilities to provide customers with this requested feedback and the best service at all times, we are only able to do so once we have started processing your notice submission.

GPW has a **2-working day turnaround time for processing notices** received according to the business rules and deadline submissions.

Please keep this in mind when making inquiries about your notice submission at the Contact Centre.

PROOF OF PAYMENTS

REMINDER

GPW reminds you that all notice submissions **MUST** be submitted with an accompanying proof of payment (PoP) or purchase order (PO). If any PoP's or PO's are received without a notice submission, it will be failed and your notice will not be processed.

When submitting your notice request to submit.egazette@gpw.gov.za, please ensure that a purchase order (GPW Account customer) or proof of payment (non-GPW Account customer) is included with your notice submission. All documentation relating to the notice submission must be in a single email.

A reminder that documents must be attached separately in your email to GPW. (In other words, your email should have an Adobe Form plus proof of payment/purchase order – 2 separate attachments – where notice content is applicable, it should also be a 3rd separate attachment).

REMINDER OF THE GPW BUSINESS RULES

- Single notice, single email – with proof of payment or purchase order.
- All documents must be attached separately in your email to GPW.
- 1 notice = 1 form, i.e. each notice must be on a separate form
- Please submit your notice **ONLY ONCE**.
- Requests for information, quotations and inquiries must be sent to the Contact Centre **ONLY**.
- The notice information that you send us on the form is what we publish. Please do not put any instructions in the email body.

DISCLAIMER:

Government Printing Works reserves the right to apply the 25% discount to all Legal and Liquor notices that comply with the business rules for notice submissions for publication in gazettes.

National, Provincial, Road Carrier Permits and Tender notices will pay the price as published in the Government Gazettes.

For any information, please contact the eGazette Contact Centre on 012-748 6200 or email info.egazette@gpw.gov.za

ADVERTISEMENT

Gazette *Page*
No. *No.*

PROVINCIAL NOTICES • PROVINSIALE KENNISGEWINGS

70	Local Government: Municipal Structures Act (117/1998): Municipal Demarcation Board: Delimitation of municipal wards: Mbombela/Umjindi (New) Local Municipality (MP326)	2599	4
70	Wet Op Plaaslike Regering: Munisipale Strukture (117/1998): Munisipale Afbakeningsraad: Afbakening van munisipale wyke: Mbombela/Umjindi (New) Local Municipality (MP326).....	2599	5

PROVINCIAL NOTICES • PROVINSIALE KENNISGEWINGS

PROVINCIAL NOTICE 70 OF 2015**MUNICIPAL DEMARCATION BOARD : DELIMITATION OF
MUNICIPAL WARDS IN TERMS OF THE LOCAL
GOVERNMENT : MUNICIPAL STRUCTURES ACT, 1998.****Mbombela/Umjindi (New) Local Municipality
MP326**

In terms of Item 5 (1) of Schedule 1 to the Local Government: Municipal Structures Act, 1998 (Act No. 117 of 1998) (the Act) the Municipal Demarcation Board hereby publishes its delimitation of wards for the above-mentioned municipality. Particulars of the delimitation are listed in the Schedule.

In terms of Item 5 (2) of Schedule 1 to the Act, any person aggrieved by the delimitation may, within 14 days of publication of this notice, submit objections in writing to:

The Municipal Demarcation Board
Private Bag X123
Centurion
0046

Fax: 086 5248643
Email: wards@demarcation.org.za

The attached form MDB 5 must please be used to object. The form is also available on www.demarcation.org.za

**MS JANE THUPANA
CHAIRPERSON: MUNICIPAL DEMARCATION BOARD****SCHEDULE**

In terms of section 18(3) of the Local Government: Municipal Structures Act, 1998 (Act 117 of 1998), the MEC responsible for local government has determined that the municipal council consists of 90 councillors.

After having consulted the Independent Electoral Commission, The Municipal Demarcation Board has delimited the municipality into 45 wards in terms of Schedule 1 of the Act.

The number of registered voters in each ward does not vary by more than fifteen percent from the norm. The norm was determined by dividing the total number of voters on the municipal segment of the national common voters roll, namely 306854 voters on 5 March 2014, by the number of wards in the municipality.

An overview map of the boundary of the municipality, with the boundaries of the wards within the municipality, and a map of each ward are attached. In case of a discrepancy between the map and this schedule, the map will prevail. The ward numbers, the voting districts and voting stations in each ward, and the number of voters are as follows:

PROVINSIALE KENNISGEWING 70 VAN 2015**MUNISIPALE AFBAKENINGSRAAD :
AFBAKENING VAN MUNISIPALE WYKE INGEVOLGE DIE WET OP
PLAASLIKE REGERING: MUNISIPALE STRUKTURE, 1998****Mbombela/Umjindi (New) Local Municipality****MP326**

Ingevolge Item 5(1) van Bylae 1 van die Wet op Plaaslike Regering: Munisipale Strukture, 1998 (Wet No. 117 van 1998) (die Wet) publiseer die Munisipale Afbakeningsraad hiermee sy afbakening van wyke vir die bogenaaemde munisipaliteit. Besonderhede van die afbakening is vervat in die Bylae.

Ingevolge item 5(2) van Bylae 1 van die Wet, kan enige persoon wat gegrief is deur 'n afbakening binne 14 dae vanaf publikasie van hierdie kennisgewing skriftelike besware voorlê aan:

Die Munisipale Afbakeningsraad
Privaatsak X123
Centurion
0046

Faks: 086 5248643
E-pos: wards@demarcation.org.za

Die aangehegte vorm MDB5 moet asseblief gebruik word om beswaar aan te teken. Die vorm is ook beskikbaar op www.demarcation.org.za

**MS JANE THUPANA
VOORSITTER : MUNISIPALE AFBAKENINGSRAAD****BYLAE**

Ingevolge artikel 18(3) van die Wet op Plaaslike Regering: Munisipale Strukture, 1998 (Wet 117 van 1998) het die LUR vir plaaslike regering bepaal dat die munisipale raad bestaan uit 90 raadslede.

Na oorlegpleging met die Onafhanklike Verkiesingskommissie het die Munisipale Afbakeningsraad die munisipaliteit in 45 wyke afgebaken ingevolge Bylae 1 van die Wet.

Die getal geregistreerde kiesers in elke wyk, wyk nie meer as vyftien persent van die norm af nie. Die norm is bepaal deur die getal geregistreerde kiesers op die munisipale segment van die nasionale gemeenskaplike kieserslys, naamlik 306854 kiesers op 5 Maart 2014, deur die getal wyke in die munisipaliteit te deel.

'n Oorsigkaart van die munisipale grens met die grense van die wyke binne die munisipale grens, en 'n kaart van elke wyk, is aangeheg. Ingeval van 'n verskil tussen 'n kaart en hierdie bylae, sal die kaart geld.

Die wyknommers, die stemdistrikte en stemlokale in elke wyk, en die getal kiesers is as volg:

Ward 1 comprises of a total of 6701 registered voters.
Wyk 1 bestaan uit 'n totaal van 6701 geregistreerde kiesers.
 MIN VOTERS/KIESER 5796 NORM 6819 MAX VOTERS/KIESER 7842

VOTING DISTRICT No. STEMDISTRIK No.	VOTING STATION NAME STEMLOKAAL NAAM	NUMBER OF VOTERS GETAL KIESERS	SPLIT VD VERDEELDE SD
54740077	TFOLIHLAHLA SCHOOL	3242	
54740112	KGARUDI AUTHORITY OFFICE	283	
54740178	PRAISE TERBANACLE	672	
76170641	ALLIANCE CHURCH (MARITI)	379	
54740011	NUMBI PRIMARY SCHOOL	2125	

Ward 2 comprises of a total of 5826 registered voters.
Wyk 2 bestaan uit 'n totaal van 5826 geregistreerde kiesers.
 MIN VOTERS/KIESER 5796 NORM 6819 MAX VOTERS/KIESER 7842

VOTING DISTRICT No. STEMDISTRIK No.	VOTING STATION NAME STEMLOKAAL NAAM	NUMBER OF VOTERS GETAL KIESERS	SPLIT VD VERDEELDE SD
54790151	BONGANI PRIMARY SCHOOL	2061	
54790375	PENTECOST CHURCH	1724	
54790522	ANGLICAN CHURCH	635	
54790409	TIGA PRIMARY SCHOOL	600	
54790746	MANDLESIVE HIGH SCHOOL	806	

Ward 3 comprises of a total of 7540 registered voters.
Wyk 3 bestaan uit 'n totaal van 7540 geregistreerde kiesers.
 MIN VOTERS/KIESER 5796 NORM 6819 MAX VOTERS/KIESER 7842

VOTING DISTRICT No. STEMDISTRIK No.	VOTING STATION NAME STEMLOKAAL NAAM	NUMBER OF VOTERS GETAL KIESERS	SPLIT VD VERDEELDE SD
54740044	KHOMBINDLELA PRIMARY SCHOOL	2037	
54740189	SIPHUMELELE HIGH SCHOOL	727	
54740167	SHEKINAH COMMUNITY CHURCH CENTRE	521	
54740101	RUNNING WATER PRIMARY SCHOOL	957	
54740033	LUNDANDA COMBINED SCHOOL	2372	
54740156	MAHUSHU ZION CATHOLIC CHURCH	926	

Ward 4 comprises of a total of 5796 registered voters.
Wyk 4 bestaan uit 'n totaal van 5796 geregistreerde kiesers.
 MIN VOTERS/KIESER 5796 NORM 6819 MAX VOTERS/KIESER 7842

VOTING DISTRICT No. STEMDISTRIK No.	VOTING STATION NAME STEMLOKAAL NAAM	NUMBER OF VOTERS GETAL KIESERS	SPLIT VD VERDEELDE SD
--	--	-----------------------------------	--------------------------

54790049	CLAU-CLAU PRIMARY SCHOOL	2406	
54790678	SABANE HIGH SCHOOL	296	Yes/Ja
54790623	EKUPHUMULENI CHRISTIAN CHURCH IN ZION	1302	
54790038	PHAKANI PRIMARY SCHOOL	1792	

Ward 5 comprises of a total of 7837 registered voters.
Wyk 5 bestaan uit 'n totaal van 7837 geregistreerde kiesers.

MIN VOTERS/KIESER 5796

NORM 6819

MAX VOTERS/KIESER 7842

VOTING DISTRICT No. STEMDISTRIK No.	VOTING STATION NAME STEMLOKAAL NAAM	NUMBER OF VOTERS GETAL KIESERS	SPLIT VD VERDEELDE SD
54910997	EYETHU DAY CARE	450	
54910571	BHEKISWAKO SECONDARY SCHOOL	1215	
54740099	GEORGE MHAWULI PRIMARY SCHOOL	0	Yes/Ja
54910649	BAMBANANI PRIMARY SCHOOL	658	
54911167	SWISS MISSION	159	
54910964	ST. JOHN'S CHURCH	361	
54910919	PHOLA SECONDARY SCHOOL	302	
54910155	MDZIMBA PRIMARY SCHOOL	1512	
54910548	SALUBINDZA PRIMARY SCHOOL	1455	Yes/Ja
54910784	ARISE EDUCARE PROJECT	810	
54910986	CELANI PRIM SCHOOL	418	
54910818	MASHUKELA GENERAL DEALER	497	

Ward 6 comprises of a total of 6941 registered voters.
Wyk 6 bestaan uit 'n totaal van 6941 geregistreerde kiesers.

MIN VOTERS/KIESER 5796

NORM 6819

MAX VOTERS/KIESER 7842

VOTING DISTRICT No. STEMDISTRIK No.	VOTING STATION NAME STEMLOKAAL NAAM	NUMBER OF VOTERS GETAL KIESERS	SPLIT VD VERDEELDE SD
54910885	THE METHODIST CHURCH	360	
54910324	PHOLA RESOURCE CENTRE	200	Yes/Ja
54911000	NKANINI FREE APOSTOLIC CHURCH	507	
54910795	KANYISANI SECONDARY SCHOOL	674	
54910650	SIYAFUNDZA PRIMARY SCHOOL	874	
54910616	ZAMANI PRIMARY SCHOOL	2020	
54910357	MSHADZA SECONDARY SCHOOL	2306	

Ward 7 comprises of a total of 7554 registered voters.
Wyk 7 bestaan uit 'n totaal van 7554 geregistreerde kiesers.
 MIN VOTERS/KIESER 5796 NORM 6819 MAX VOTERS/KIESER 7842

VOTING DISTRICT No. STEMDISTRIK No.	VOTING STATION NAME STEMLOKAAL NAAM	NUMBER OF VOTERS GETAL KIESERS	SPLIT VD VERDEELDE SD
54910807	LUNGISANI SECONDARY SCHOOL	200	Yes/Ja
54911011	TSEMBANANI PRIMARY SCHOOL	260	
54910975	APOSTOLIC GOSPEL CHURCH	288	
54910335	MANZINI PRIMARY SCHOOL	1618	
54910290	MDUMISENI PRIMARY SCHOOL	867	
54910661	MTHUNZINI DUTCH REFORMED CHURCH	545	
54910874	THE REDEEMED CHRISTIAN CHURCH	274	
54910324	PHOLA RESOURCE CENTRE	648	Yes/Ja
54910313	DUTCH REFORMED CHURCH	1221	
54910346	MASOYI PRIMARY SCHOOL	1633	

Ward 8 comprises of a total of 6597 registered voters.
Wyk 8 bestaan uit 'n totaal van 6597 geregistreerde kiesers.
 MIN VOTERS/KIESER 5796 NORM 6819 MAX VOTERS/KIESER 7842

VOTING DISTRICT No. STEMDISTRIK No.	VOTING STATION NAME STEMLOKAAL NAAM	NUMBER OF VOTERS GETAL KIESERS	SPLIT VD VERDEELDE SD
54911033	LEGOGOTE BCC CHURCH	183	
54910706	UPLANDS COLLEGE	510	
54910458	MGANDUZWENI PRIMARY SCHOOL	0	Yes/Ja
54910526	LEGOGOTE PRIMARY SCHOOL	1758	
54910504	KHULANI PRIMARY SCHOOL	942	
54910481	SAKHILE HIGH SCHOOL	1296	
54910470	INKANYEZI PRIMARY SCHOOL	1519	
54911022	MGANDUZWENI ST. JOHNS CHURCH	389	

Ward 9 comprises of a total of 6051 registered voters.
Wyk 9 bestaan uit 'n totaal van 6051 geregistreerde kiesers.
 MIN VOTERS/KIESER 5796 NORM 6819 MAX VOTERS/KIESER 7842

VOTING DISTRICT No. STEMDISTRIK No.	VOTING STATION NAME STEMLOKAAL NAAM	NUMBER OF VOTERS GETAL KIESERS	SPLIT VD VERDEELDE SD
54911055	MGCOBANENI ST. JOHNS CHURCH	357	
54911044	MGANDUZWENI ASSEMBLY OF GOD CHURCH	335	

54910807	LUNGISANI SECONDARY SCHOOL	87	Yes/Ja
54910515	JERUSALEM ROMAN CATHOLIC CHURCH	1043	
54910447	INDLUNKULU PRIMARY SCHOOL	1012	
54910436	MGCOBANENI PRIMARY SCHOOL	1101	Yes/Ja
54910144	FAITH ASSEMBLY CHURCH OF SOUTH AFRICA	880	
54910458	MGANDUZWENI PRIMARY SCHOOL	1236	Yes/Ja

Ward 10 comprises of a total of 6815 registered voters.
Wyk 10 bestaan uit 'n totaal van 6815 geregistreerde kiesers.
MIN VOTERS/KIESER 5796 NORM 6819 MAX VOTERS/KIESER 7842

VOTING DISTRICT No. STEMDISTRIK No.	VOTING STATION NAME STEMLOKAAL NAAM	NUMBER OF VOTERS GETAL KIESERS	SPLIT VD VERDEELDE SD
54910111	MBUYANE HIGH SCHOOL	1412	
54910100	MACAMELA PRIMARY SCHOOL	1601	
54911066	CLAU CLAU COMMUNITY HALL	406	Yes/Ja
54910920	MHLUME SECONDARY SCHOOL	208	Yes/Ja
54910391	JABULANE PRIMARY SCHOOL	524	
54910087	MWAYI PRIMARY SCHOOL	1890	
54910896	ENKHOKHOKHWENI PRIMARY SCHOOL	774	

Ward 11 comprises of a total of 7162 registered voters.
Wyk 11 bestaan uit 'n totaal van 7162 geregistreerde kiesers.
MIN VOTERS/KIESER 5796 NORM 6819 MAX VOTERS/KIESER 7842

VOTING DISTRICT No. STEMDISTRIK No.	VOTING STATION NAME STEMLOKAAL NAAM	NUMBER OF VOTERS GETAL KIESERS	SPLIT VD VERDEELDE SD
54911088	INSIGHT PRIMARY SCHOOL	513	
54910773	CLAU CLAU ALLINCE CHURCH	689	
54911077	CLAU CLAU FAITH MISSION CHURCH	341	
54910908	GUDUZA SECONDARY SCHOOL	341	
54910076	NYALUNGA PRIMARY SCHOOL	1962	
54910177	COPHETSENI PRIMARY SCHOOL	1558	
54910694	VULAMEHLO PRIMARY SCHOOL	776	
54910740	KHATHWANE CHURCH	982	

Ward 12 comprises of a total of 6575 registered voters.
Wyk 12 bestaan uit 'n totaal van 6575 geregistreerde kiesers.
MIN VOTERS/KIESER 5796 NORM 6819 MAX VOTERS/KIESER 7842

VOTING DISTRICT No. STEMDISTRIK No.	VOTING STATION NAME STEMLOKAAL NAAM	NUMBER OF VOTERS GETAL KIESERS	SPLIT VD VERDEELDE SD
54870060	ALKMAAR NG CHURCH	1233	
54870284	ELANDSHOEK COMMUNITY HALL	483	
54870093	HERMANSBURG FARM SCHOOL	328	
54870059	BERLIN FARM SCHOOL	297	
54870048	OLD JABULANI COMMUNITY HALL	1032	
54870116	PLOT 9 CROMDALE	350	Yes/Ja
54870037	NGODWANA RIVER SCHOOL	988	
54870026	SCHOEMANSKLOOF FARMERS HALL	531	
54870015	TEMPORARY VOTING STATION (WELTEVREDEN COM	240	
54870194	SCHAGEN STORE	1093	

Ward 13 comprises of a total of 7828 registered voters.

Wyk 13 bestaan uit 'n totaal van 7828 geregistreerde kiesers.

MIN VOTERS/KIESER 5796

NORM 6819

MAX VOTERS/KIESER 7842

VOTING DISTRICT No. STEMDISTRIK No.	VOTING STATION NAME STEMLOKAAL NAAM	NUMBER OF VOTERS GETAL KIESERS	SPLIT VD VERDEELDE SD
54790106	MATSULU PRIMARY SCHOOL	1979	
54790117	TSANDZANANI PRIMARY SCHOOL	2814	
54790599	MATSULU COMMUNITY HALL	1624	
54790601	ENZANI PRIMARY SCHOOL	711	
54790140	TAKHALENI PRIMARY SCHOOL	700	Yes/Ja

Ward 14 comprises of a total of 7488 registered voters.

Wyk 14 bestaan uit 'n totaal van 7488 geregistreerde kiesers.

MIN VOTERS/KIESER 5796

NORM 6819

MAX VOTERS/KIESER 7842

VOTING DISTRICT No. STEMDISTRIK No.	VOTING STATION NAME STEMLOKAAL NAAM	NUMBER OF VOTERS GETAL KIESERS	SPLIT VD VERDEELDE SD
54790061	VALENCIA PARK COMMUNITY HALL	615	Yes/Ja
54870262	JOUBERTSDAL PRIMARY SCHOOL	1997	
54830112	MBOMBELA PUBLIC SAFETY	358	Yes/Ja
54870273	JOHN MDLULI PRIMARY SCHOOL	555	
54790083	EAST HIGH FURTHER EDUCATIION & TRAINING COLL	1620	
54870183	HALLS LABOUR ADMIN OFFICE	2343	

Ward 15 comprises of a total of 7798 registered voters.
Wyk 15 bestaan uit 'n totaal van 7798 geregisteerde kiesers.
 MIN VOTERS/KIESER 5796 NORM 6819 MAX VOTERS/KIESER 7842

VOTING DISTRICT No. STEMDISTRIK No.	VOTING STATION NAME STEMLOKAAL NAAM	NUMBER OF VOTERS GETAL KIESERS	SPLIT VD VERDEELDE SD
54790027	ST PETERS SCHOOL	1583	
54790072	NELSPRUIT TECHNICAL COLLEGE	200	Yes/Ja
54870116	PLOT 9 CROMDALE	889	Yes/Ja
54790094	LAERSKOOL LAEVELD1	4553	
54790702	LUTHERAN CHURCH	573	

Ward 16 comprises of a total of 7799 registered voters.
Wyk 16 bestaan uit 'n totaal van 7799 geregisteerde kiesers.
 MIN VOTERS/KIESER 5796 NORM 6819 MAX VOTERS/KIESER 7842

VOTING DISTRICT No. STEMDISTRIK No.	VOTING STATION NAME STEMLOKAAL NAAM	NUMBER OF VOTERS GETAL KIESERS	SPLIT VD VERDEELDE SD
54790016	NELSPRUIT CIVIC CENTRE	2972	
54790432	BERGLAND PRIMARY SCHOOL1	2500	Yes/Ja
54790072	NELSPRUIT TECHNICAL COLLEGE	1715	Yes/Ja
54790803	HOERSKOOL BERGVLAM	612	

Ward 17 comprises of a total of 6763 registered voters.
Wyk 17 bestaan uit 'n totaal van 6763 geregisteerde kiesers.
 MIN VOTERS/KIESER 5796 NORM 6819 MAX VOTERS/KIESER 7842

VOTING DISTRICT No. STEMDISTRIK No.	VOTING STATION NAME STEMLOKAAL NAAM	NUMBER OF VOTERS GETAL KIESERS	SPLIT VD VERDEELDE SD
54870138	MAYFERN COMMUNITY HALL	0	Yes/Ja
54870149	HLATI	764	
54870161	MANKAYANE PRIMARY SCHOOL	183	Yes/Ja
54870105	DUMA COUNRTY LODGE	107	Yes/Ja
54870251	KIAORA SHOPPING CENTRE	0	Yes/Ja
54790061	VALENCIA PARK COMMUNITY HALL	700	Yes/Ja
54790487	NELSVILLE COMMUNITY CENTRE	904	
54790421	LOWVELD COUNTRY CLUB	2948	
54790432	BERGLAND PRIMARY SCHOOL1	1157	Yes/Ja

Ward 18	comprises of a total of 7538	registered voters.
Wyk 18	bestaan uit 'n totaal van 7538	geregistreeerde kiesers.
MIN VOTERS/KIESER	5796	NORM 6819 MAX VOTERS/KIESER 7842

VOTING DISTRICT No.	VOTING STATION NAME	NUMBER OF VOTERS	SPLIT VD
STEMDISTRIK No.	STEMLOKAAL NAAM	GETAL KIESERS	VERDEELDE SD
54870251	KIAORA SHOPPING CENTRE	297	Yes/Ja
54870161	MANKAYANE PRIMARY SCHOOL	0	Yes/Ja
54790498	KAMAGUGU PRIMARY SCHOOL	1736	
54790667	TEKWANE NORTH COMMUNITY HALL	1051	
54870138	MAYFERN COMMUNITY HALL	792	Yes/Ja
54870228	MADLISA GENERAL STORE	0	Yes/Ja
54790825	WORD OF LIFE BIBLE CHURCH	408	
54790814	RIVERSIDE OPEN SPACE	112	
54870295	KARINO ESTATE PER-SCHOOL SPACE	387	
54790230	TEKWANE PRIMARY SCHOOL	2755	
54870172	CHURCH ON THE HILL	0	Yes/Ja

Ward 19	comprises of a total of 6999	registered voters.
Wyk 19	bestaan uit 'n totaal van 6999	geregistreeerde kiesers.
MIN VOTERS/KIESER	5796	NORM 6819 MAX VOTERS/KIESER 7842

VOTING DISTRICT No.	VOTING STATION NAME	NUMBER OF VOTERS	SPLIT VD
STEMDISTRIK No.	STEMLOKAAL NAAM	GETAL KIESERS	VERDEELDE SD
54790229	MGWENYA COLLEGE	1073	
54790454	Z B KUNENE HIGH SCHOOL	1145	
54870105	DUMA COUNRTY LODGE	0	Yes/Ja
54790500	EHLANZENI FET COLLEGE (KANYAMAZANE CAMPUS)	703	
54790241	CATFULANI PRIMARY SCHOOL	1355	
54790443	THANDULWAZI PRIMARY SCHOOL	2723	

Ward 20	comprises of a total of 6976	registered voters.
Wyk 20	bestaan uit 'n totaal van 6976	geregistreeerde kiesers.
MIN VOTERS/KIESER	5796	NORM 6819 MAX VOTERS/KIESER 7842

VOTING DISTRICT No.	VOTING STATION NAME	NUMBER OF VOTERS	SPLIT VD
STEMDISTRIK No.	STEMLOKAAL NAAM	GETAL KIESERS	VERDEELDE SD
54790274	KHALIPHANI HIGH SCHOOL	2919	
54790285	LEKAZI PRIMARY SCHOOL	2368	
54790656	ENTOKOZWENI PRE-SCHOOL	1354	

54790713 ALLIANCE CHURCH 335

Ward 21 comprises of a total of 5889 registered voters.
Wyk 21 bestaan uit 'n totaal van 5889 geregistreerde kiesers.

MIN VOTERS/KIESER 5796 NORM 6819 MAX VOTERS/KIESER 7842

VOTING DISTRICT No. STEMDISTRIK No.	VOTING STATION NAME STEMLOKAAL NAAM	NUMBER OF VOTERS GETAL KIESERS	SPLIT VD VERDEELDE SD
54790533	MARULA PARK PRE-SCHOOL	698	Yes/Ja
54790645	TIPHEMBELENI PRIMARY SCHOOL	1188	
54790252	KANYAMAZANE COMMUNITY HALL	2119	
54790612	LEKAZI CENTRAL SECONDARY SCHOOL	706	
54790511	TENTELENI PRIMARY SCHOOL	1178	

Ward 22 comprises of a total of 6676 registered voters.
Wyk 22 bestaan uit 'n totaal van 6676 geregistreerde kiesers.

MIN VOTERS/KIESER 5796 NORM 6819 MAX VOTERS/KIESER 7842

VOTING DISTRICT No. STEMDISTRIK No.	VOTING STATION NAME STEMLOKAAL NAAM	NUMBER OF VOTERS GETAL KIESERS	SPLIT VD VERDEELDE SD
54790320	YEDWA PRIMARY SCHOOL	2254	
54790364	ETIGUBHINI 12 APOSTOLIC CHURCH	981	
54790331	MSOGWABA PRIMARY SCHOOL	2240	Yes/Ja
54790533	MARULA PARK PRE-SCHOOL	100	Yes/Ja
54790847	NKOMENI CHURCH	477	
54790836	EJ SINGWANE SECONDARY SCHOOL	624	

Ward 23 comprises of a total of 7393 registered voters.
Wyk 23 bestaan uit 'n totaal van 7393 geregistreerde kiesers.

MIN VOTERS/KIESER 5796 NORM 6819 MAX VOTERS/KIESER 7842

VOTING DISTRICT No. STEMDISTRIK No.	VOTING STATION NAME STEMLOKAAL NAAM	NUMBER OF VOTERS GETAL KIESERS	SPLIT VD VERDEELDE SD
54790319	TRIBAL AUTHORITY OFFICES (DAANTJIE)	3575	
54790342	MAYIBUYE HIGH SCHOOL	1771	
54790409	TIGA PRIMARY SCHOOL	400	
54790296	GOBOZA ROMAN CATHOLIC CHURCH	1647	

Ward 24 comprises of a total of 7826 registered voters.
Wyk 24 bestaan uit 'n totaal van 7826 geregistreerde kiesers.

MIN VOTERS/KIESER 5796 NORM 6819 MAX VOTERS/KIESER 7842

VOTING DISTRICT No. STEMDISTRIK No.	VOTING STATION NAME STEMLOKAAL NAAM	NUMBER OF VOTERS GETAL KIESERS	SPLIT VD VERDEELDE SD
--	--	-----------------------------------	--------------------------

54790476	MTHETHOMUSHA NATURE RESERVE	52
54790184	LUPHISI COMMUNITY HALL	1413
54790858	SIYAKHULA PRIMARY SCHOOL	771
54790757	NCAKINI HIGH SCHOOL	501
54790308	SIBUYILE LUTHERAN CHURCH	1792
54790207	BONGINHLANHLA HIGH SCHOOL	2051
54790195	MPAKENI PRIMARY SCHOOL	785
54790768	PARADISE CHURCH	461

Ward 25 comprises of a total of 7588 registered voters.
Wyk 25 bestaan uit 'n totaal van 7588 geregistreerde kiesers.

MIN VOTERS/KIESER 5796

NORM 6819

MAX VOTERS/KIESER 7842

VOTING DISTRICT No. STEMDISTRIK No.	VOTING STATION NAME STEMLOKAAL NAAM	NUMBER OF VOTERS GETAL KIESERS	SPLIT VD VERDEELDE SD
54740145	ALLIANCE CHURCH	910	
54740190	MPUNZANA HIGH SCHOOL	519	
54740022	MAJIKA PRIMARY SCHOOL	1564	
54740123	NEW CREATION CHURCH	1379	
54740055	INKUZI HIGH SCHOOL	1417	Yes/Ja
54740088	NKAMBENI PRIMARY SCHOOL	1799	

Ward 26 comprises of a total of 6097 registered voters.
Wyk 26 bestaan uit 'n totaal van 6097 geregistreerde kiesers.

MIN VOTERS/KIESER 5796

NORM 6819

MAX VOTERS/KIESER 7842

VOTING DISTRICT No. STEMDISTRIK No.	VOTING STATION NAME STEMLOKAAL NAAM	NUMBER OF VOTERS GETAL KIESERS	SPLIT VD VERDEELDE SD
54790634	MAMINDZA PRIMARY SCHOOL	1918	
54790353	KAHLOPHE CHURCH	2056	
54790397	MBOKODO PRIMARY SCHOOL (MSOGWABA)	2123	Yes/Ja

Ward 27 comprises of a total of 7248 registered voters.
Wyk 27 bestaan uit 'n totaal van 7248 geregistreerde kiesers.

MIN VOTERS/KIESER 5796

NORM 6819

MAX VOTERS/KIESER 7842

VOTING DISTRICT No. STEMDISTRIK No.	VOTING STATION NAME STEMLOKAAL NAAM	NUMBER OF VOTERS GETAL KIESERS	SPLIT VD VERDEELDE SD
54790555	BENJAMIN PRIMARY SCHOOL	1386	
54870239	DE HOOP	130	
54790566	MATSULU 'B' COMMUNITY CENTRE	1116	

54790173	SEHLULILE PRIMARY SCHOOL	1489	Yes/Ja
54790162	SUKUMANI PRIMARY SCHOOL	2009	
54790577	SIBONGILE PRIMARY SCHOOL	1118	

Ward 28 comprises of a total of 7823 registered voters.
Wyk 28 bestaan uit 'n totaal van 7823 geregistreerde kiesers.

MIN VOTERS/KIESER 5796 NORM 6819 MAX VOTERS/KIESER 7842

VOTING DISTRICT No. STEMDISTRIK No.	VOTING STATION NAME STEMLOKAAL NAAM	NUMBER OF VOTERS GETAL KIESERS	SPLIT VD VERDEELDE SD
54790173	SEHLULILE PRIMARY SCHOOL	200	Yes/Ja
54790544	SIBUSISWE HIGH SCHOOL	1671	
54790139	FUNINDLELA PRIMARY SCHOOL1	3743	
54790140	TAKHALENI PRIMARY SCHOOL	1758	Yes/Ja
54790690	MASITAKHE HIGH SCHOOL	451	

Ward 29 comprises of a total of 7799 registered voters.
Wyk 29 bestaan uit 'n totaal van 7799 geregistreerde kiesers.

MIN VOTERS/KIESER 5796 NORM 6819 MAX VOTERS/KIESER 7842

VOTING DISTRICT No. STEMDISTRIK No.	VOTING STATION NAME STEMLOKAAL NAAM	NUMBER OF VOTERS GETAL KIESERS	SPLIT VD VERDEELDE SD
54790331	MSOGWABA PRIMARY SCHOOL	450	Yes/Ja
54790869	GEDLEMBANE HIGH SCHOOL	382	
54790724	MKHIWENI ST. JOHNS CHURCH	307	
54790397	MBOKODO PRIMARY SCHOOL (MSOGWABA)	50	Yes/Ja
54790386	FAITH ASSEMBLY CHURCH	2210	
54790218	SOMCUBA PRIMARY SCHOOL	3250	
54790588	SHISHILA PRIMARY SCHOOL	1150	

Ward 30 comprises of a total of 7781 registered voters.
Wyk 30 bestaan uit 'n totaal van 7781 geregistreerde kiesers.

MIN VOTERS/KIESER 5796 NORM 6819 MAX VOTERS/KIESER 7842

VOTING DISTRICT No. STEMDISTRIK No.	VOTING STATION NAME STEMLOKAAL NAAM	NUMBER OF VOTERS GETAL KIESERS	SPLIT VD VERDEELDE SD
54830022	ROB FERREIRA HIGH SCHOOL1	3689	
54830112	MBOMBELA PUBLIC SAFETY	10	Yes/Ja
54830099	APOSTOLIC FAITH MISSION CHURCH	528	
54830011	WHITE RIVER TOWN HALL1	3554	

Ward 31 comprises of a total of 7420 registered voters.
Wyk 31 bestaan uit 'n totaal van 7420 geregistreerde kiesers.
 MIN VOTERS/KIESER 5796 NORM 6819 MAX VOTERS/KIESER 7842

VOTING DISTRICT No. STEMDISTRIK No.	VOTING STATION NAME STEMLOKAAL NAAM	NUMBER OF VOTERS GETAL KIESERS	SPLIT VD VERDEELDE SD
54910245	SIBHULO SECONDARY SCHOOL	842	
54911101	ZIKODZE SECONDARY SCHOOL	237	
54911099	NKOHLAKALO HOUSE OF FAITH CHURCH	366	
54910728	ALLIANCE	912	
54910256	INKANYEZI MORNING STAR CHURCH	915	
54910234	NKOHLAKALO-MAPHAKAMA PRIMARY SCHOOL	1735	
54910212	GUTSHWA KOP-MTHAYIZA PRIMARY SCHOOL	814	
54910278	GUTSHWA-MAKHAHLELA PRIMARY SCHOOL	1599	

Ward 32 comprises of a total of 5917 registered voters.
Wyk 32 bestaan uit 'n totaal van 5917 geregistreerde kiesers.
 MIN VOTERS/KIESER 5796 NORM 6819 MAX VOTERS/KIESER 7842

VOTING DISTRICT No. STEMDISTRIK No.	VOTING STATION NAME STEMLOKAAL NAAM	NUMBER OF VOTERS GETAL KIESERS	SPLIT VD VERDEELDE SD
54830033	KABOKWENI MUNICIPAL WORKSHOP	2297	
54830044	DWALENI PRIMARY SCHOOL	2204	Yes/Ja
54830077	THEMBA HOSPITAL CHURCH	1416	

Ward 33 comprises of a total of 6315 registered voters.
Wyk 33 bestaan uit 'n totaal van 6315 geregistreerde kiesers.
 MIN VOTERS/KIESER 5796 NORM 6819 MAX VOTERS/KIESER 7842

VOTING DISTRICT No. STEMDISTRIK No.	VOTING STATION NAME STEMLOKAAL NAAM	NUMBER OF VOTERS GETAL KIESERS	SPLIT VD VERDEELDE SD
54830066	KABOKWENI COMMUNITY HALL	2551	
54830101	KHUTSALANI HIGH SCHOOL	578	
54830055	KABOKWENI METHODIST CHURCH	2502	
54910829	NKOHLAKALO FAITH ASSEMBLY CHURCH	684	

Ward 34 comprises of a total of 5861 registered voters.
Wyk 34 bestaan uit 'n totaal van 5861 geregistreerde kiesers.
 MIN VOTERS/KIESER 5796 NORM 6819 MAX VOTERS/KIESER 7842

VOTING DISTRICT No. STEMDISTRIK No.	VOTING STATION NAME STEMLOKAAL NAAM	NUMBER OF VOTERS GETAL KIESERS	SPLIT VD VERDEELDE SD
54910436	MGCOBANENI PRIMARY SCHOOL	100	Yes/Ja

54911156	MAKOKO PRIMARY SCHOOL	409
54910403	CHWENI PRIMARY SCHOOL	1255
54910425	PHAMENI-KUSILE PRIMARY SCHOOL	1155
54910852	TEN CITY SHOP	504
54910414	MAKOKO-MANDUNDU PRIMARY SCHOOL	1207
54910380	MABUZA HOME IMPROVERS	1231

Ward 35 comprises of a total of 6887 registered voters.
Wyk 35 bestaan uit 'n totaal van 6887 geregistreerde kiesers.

MIN VOTERS/KIESER 5796 NORM 6819 MAX VOTERS/KIESER 7842

VOTING DISTRICT No. STEMDISTRIK No.	VOTING STATION NAME STEMLOKAAL NAAM	NUMBER OF VOTERS GETAL KIESERS	SPLIT VD VERDEELDE SD
54910223	NKOHLAKALO-MPOPOLI PRIMARY SCHOOL	1258	
54911134	SIFUNINDLELA ASSEMBLY OF GOD	659	
54911123	SITIMISELE HOME BASED CARE	452	
54910953	SILIGANE PRIMARY SCHOOL	425	
54910942	ASSEMBLY OF GOD	327	
54910267	SIFUNINDLELA PRIMARY SCHOOL	1339	
54910188	MLILO PRIMARY SCHOOL	1153	
54910683	MVANGATINI PRIMARY SCHOOL	330	
54910739	EMOUSE CHURCH	944	

Ward 36 comprises of a total of 5800 registered voters.
Wyk 36 bestaan uit 'n totaal van 5800 geregistreerde kiesers.

MIN VOTERS/KIESER 5796 NORM 6819 MAX VOTERS/KIESER 7842

VOTING DISTRICT No. STEMDISTRIK No.	VOTING STATION NAME STEMLOKAAL NAAM	NUMBER OF VOTERS GETAL KIESERS	SPLIT VD VERDEELDE SD
54790678	SABANE HIGH SCHOOL	148	Yes/Ja
54911145	BONGAMLAMBO PRIMARY SCHOOL	158	
54910931	THE POWER OF GOD APOSTOLIC CHURCH	420	
54910751	BAPTIST CHURCH	874	
54910065	NEWSKOM-MTHOMBO HIGH SCHOOL	1989	
54910920	MHLUME SECONDARY SCHOOL	50	Yes/Ja
54911066	CLAU CLAU COMMUNITY HALL	50	Yes/Ja
54910841	FAITH ASSEMBLY CHURCH	735	
54790050	CHAKAZA PRIMARY SCHOOL	1376	

Ward 37 comprises of a total of 5901 registered voters.
Wyk 37 bestaan uit 'n totaal van 5901 geregistreerde kiesers.
 MIN VOTERS/KIESER 5796 NORM 6819 MAX VOTERS/KIESER 7842

VOTING DISTRICT No. STEMDISTRIK No.	VOTING STATION NAME STEMLOKAAL NAAM	NUMBER OF VOTERS GETAL KIESERS	SPLIT VD VERDEELDE SD
54910830	PENTECOST JERUSALEM CHURCH	1179	
54910627	IMPUMELELO COMBINED SCHOOL	414	
54910863	MULTIPURPOSE CENTRE	1086	
54911112	LIVING WORD ASSEMBLY OF GOD CHURCH	380	
54910379	MALEKUTU PRIMARY SCHOOL	1575	
54910368	KHUMBULA HIGH SCHOOL HALL	1267	

Ward 38 comprises of a total of 6212 registered voters.
Wyk 38 bestaan uit 'n totaal van 6212 geregistreerde kiesers.
 MIN VOTERS/KIESER 5796 NORM 6819 MAX VOTERS/KIESER 7842

VOTING DISTRICT No. STEMDISTRIK No.	VOTING STATION NAME STEMLOKAAL NAAM	NUMBER OF VOTERS GETAL KIESERS	SPLIT VD VERDEELDE SD
54910054	HILLSVIEW COMMUNITY HALL	629	
54910537	PRIMKOP DAM	567	
54830112	MBOMBELA PUBLIC SAFETY	418	Yes/Ja
54910717	VERGENOEGD COVENANT FESTIVAL SITE	332	
54830088	PHATHWA SECONDARY SCHOOL	2877	
54870228	MADLISA GENERAL STORE	155	Yes/Ja
54870172	CHURCH ON THE HILL	620	Yes/Ja
54870240	PENRYN COLLEGE	214	
54830044	DWALENI PRIMARY SCHOOL	400	Yes/Ja

Ward 39 comprises of a total of 6591 registered voters.
Wyk 39 bestaan uit 'n totaal van 6591 geregistreerde kiesers.
 MIN VOTERS/KIESER 5796 NORM 6819 MAX VOTERS/KIESER 7842

VOTING DISTRICT No. STEMDISTRIK No.	VOTING STATION NAME STEMLOKAAL NAAM	NUMBER OF VOTERS GETAL KIESERS	SPLIT VD VERDEELDE SD
54740055	INKUZI HIGH SCHOOL	300	Yes/Ja
54740099	GEORGE MHAWULI PRIMARY SCHOOL	2047	Yes/Ja
54910548	SALUBINDZA PRIMARY SCHOOL	100	Yes/Ja
54740066	IFALETU PRIMARY SCHOOL	1974	
54740134	SUCCESS EDUCARE CENTRE	692	

54910593	SKUKUZA REST CAMP	1023
54910582	MOBILE VOTING STATION (PRETORIUSKOP)	455
54910582	MOBILE VOTING STATION (BERG-EN-DAL)	455

Ward 40 comprises of a total of 5801 registered voters.
Wyk 40 bestaan uit 'n totaal van 5801 geregistreerde kiesers.
 MIN VOTERS/KIESER 5796 NORM 6819 MAX VOTERS/KIESER 7842

VOTING DISTRICT No. STEMDISTRIK No.	VOTING STATION NAME STEMLOKAAL NAAM	NUMBER OF VOTERS GETAL KIESERS	SPLIT VD VERDEELDE SD
54790397	MBOKODO PRIMARY SCHOOL (MSOGWABA)	100	Yes/Ja
54790410	VUKASAMBE LOWER PRIMARY SCHOOL	2156	
54790465	LIHAWU SCHOOL	2196	
54790735	SINDZAWONYE PRIMARY SCHOOL	500	
54870228	MADLISA GENERAL STORE	350	Yes/Ja
54790791	ALLIANCE CHURCH	499	

Ward 41 comprises of a total of 6500 registered voters.
Wyk 41 bestaan uit 'n totaal van 6500 geregistreerde kiesers.
 MIN VOTERS/KIESER 5796 NORM 6819 MAX VOTERS/KIESER 7842

VOTING DISTRICT No. STEMDISTRIK No.	VOTING STATION NAME STEMLOKAAL NAAM	NUMBER OF VOTERS GETAL KIESERS	SPLIT VD VERDEELDE SD
54720086	SIKHUTSELE PRIMARY SCHOOL	2452	
54840113	ALLIANCE CHURCH	756	
54840045	NELSHOOGTE VILLAGE HALL	269	
54720121	AERODROME CENTRE	1092	
54840056	MONTROSE PLANTATION WORKSHOP	171	
54840157	CHIEF FUNWAKO SECONDARY SCHOOL	1760	

Ward 42 comprises of a total of 6497 registered voters.
Wyk 42 bestaan uit 'n totaal van 6497 geregistreerde kiesers.
 MIN VOTERS/KIESER 5796 NORM 6819 MAX VOTERS/KIESER 7842

VOTING DISTRICT No. STEMDISTRIK No.	VOTING STATION NAME STEMLOKAAL NAAM	NUMBER OF VOTERS GETAL KIESERS	SPLIT VD VERDEELDE SD
54720132	CATHYVILLE HALL	357	
54720110	NGWANE COMBINED SCHOOL	642	
54720053	KAMHOLA JUNIOR PRIMARY SCHOOL	227	Yes/Ja
54720019	TOWN HALL	2992	
54720020	EMJINDINI COMMUNITY HALL	2279	

54840102	OOSTERBEECK FARM HIGHLANDS RECREATION HAL	0	Yes/Ja
----------	---	---	--------

Ward 43 comprises of a total of 6149 registered voters.

Wyk 43 bestaan uit 'n totaal van 6149 geregistreerde kiesers.

MIN VOTERS/KIESER 5796

NORM 6819

MAX VOTERS/KIESER 7842

VOTING DISTRICT No. STEMDISTRIK No.	VOTING STATION NAME STEMLOKAAL NAAM	NUMBER OF VOTERS GETAL KIESERS	SPLIT VD VERDEELDE SD
54840146	SINQOBILE PRIMARY SCHOOL	1865	
54720109	BARBERTON HIGH SCHOOL	1154	
54840102	OOSTERBEECK FARM HIGHLANDS RECREATION HAL	205	Yes/Ja
54840179	ST JOHNS MISSION	0	Yes/Ja
54840180	SHIYALONGUBO COMMUNITY HALL	175	
54720042	KAMHOLA SENIOR SECONDARY SCHOOL	0	Yes/Ja
54720075	AMON NKOSI PRIMARY SCHOOL	0	Yes/Ja
54840067	CONSORT PRIMARY SCHOOL	600	Yes/Ja
54890095	LOUWS CREEK OPEN SPACE	1065	
54840034	DIXIE FARM SCHOOL	100	Yes/Ja
54840135	SHEBA NAZARINE CHURCH	985	

Ward 44 comprises of a total of 6602 registered voters.

Wyk 44 bestaan uit 'n totaal van 6602 geregistreerde kiesers.

MIN VOTERS/KIESER 5796

NORM 6819

MAX VOTERS/KIESER 7842

VOTING DISTRICT No. STEMDISTRIK No.	VOTING STATION NAME STEMLOKAAL NAAM	NUMBER OF VOTERS GETAL KIESERS	SPLIT VD VERDEELDE SD
54720064	BETHLEHEM CHURCH IN ZION	1815	
54720053	KAMHOLA JUNIOR PRIMARY SCHOOL	1200	Yes/Ja
54720031	THE CHURCH OF JESUS CHRIST	1527	
54720042	KAMHOLA SENIOR SECONDARY SCHOOL	2060	Yes/Ja

Ward 45 comprises of a total of 6145 registered voters.

Wyk 45 bestaan uit 'n totaal van 6145 geregistreerde kiesers.

MIN VOTERS/KIESER 5796

NORM 6819

MAX VOTERS/KIESER 7842

VOTING DISTRICT No. STEMDISTRIK No.	VOTING STATION NAME STEMLOKAAL NAAM	NUMBER OF VOTERS GETAL KIESERS	SPLIT VD VERDEELDE SD
54840078	GLENTHORPE PRIMARY SCHOOL	810	
54840179	ST JOHNS MISSION	257	Yes/Ja
54840067	CONSORT PRIMARY SCHOOL	38	Yes/Ja
54720097	TEMPORARY VOTING STATION (MGABABA OPEN FIEL	2620	

54720075	AMON NKOSI PRIMARY SCHOOL	787	Yes/Ja
54840203	FREE ALLIANCE CHURCH	282	
54840034	DIXIE FARM SCHOOL	251	Yes/Ja
54840012	UITVAL FARM BARBERTON	496	
54840089	LINCOLN FARM HALL	444	
54840191	NGK CHURCH	160	

FORM/VORM MDB5

WARD DELIMITATION/

WYKSAFBAKENING

**OBJECTION IN TERMS OF ITEM 5(2) OF SCHEDULE 1 TO THE LOCAL GOVERNMENT:
MUNICIPAL STRUCTURES ACT, 1998**

**BESWAAR INGEVOLGE ITEM 5(2) VAN BYLAE 1 VAN DIE WET OP PLAASLIKE REGERING:
MUNISIPALE STRUKTURE, 1998**

Name of municipality/ Naam van Munisipaliteit :.....

Code/Kode :.....

**Name of aggrieved person/institution/Naam van beswaarde persoon/instelling :
.....**

**Contact person in case of an institution/ Kontak persoon in geval van 'n instelling:
.....**

Address/Adres:.....

Tel. number/ Tel. nommer:.....Cell number/ Selfoonnommer:

Email address:.....

PLEASE USE ADDITIONAL PAGE SHOULD THE ALTERNATIVE PROPOSALS BE MORE THAN THE FOLLOWING SPACE AVAILABLE.

I request the Municipal Demarcation Board to consider the following alternative proposals/ Ek versoek die Munisipale Afbakeningsraad om die volgende alternatiewe voorstelle te oorweeg:



Ward number/ Wyk nommer	The ward should comprise of the following voting districts (Provide voting district number and the number of voters in brackets e.g. VD1123456(1500)+VD345678(2500)=4000)/ Die wyk moet bestaan uit die volgende stemdistrikte: (Voorsien die stemdistriknommer en die getal geregistreerde kiesers as volg VD1123456(1500)+VD345678(2500)=4000)	Motivation /Motivering

I confirm that/ Ek bevestig dat:

- each cluster of voting districts form a contiguous ward/ die saamgevoegde stemdistrikte vorm 'n aaneenlopende wyk;
- the number of voters in each ward fall within the minimum and maximum of voters allowed per ward/ die getal kiesers in elke wyk is binne die minimum en maksimum getal wat per wyk toegelaat word;
- the proposed ward boundaries comply, in general, with the criteria/ die voorgestelde wyke voldoen in die algemeen aan die kriteria.

SIGNATURE

NAME AND SURNAME

DATE

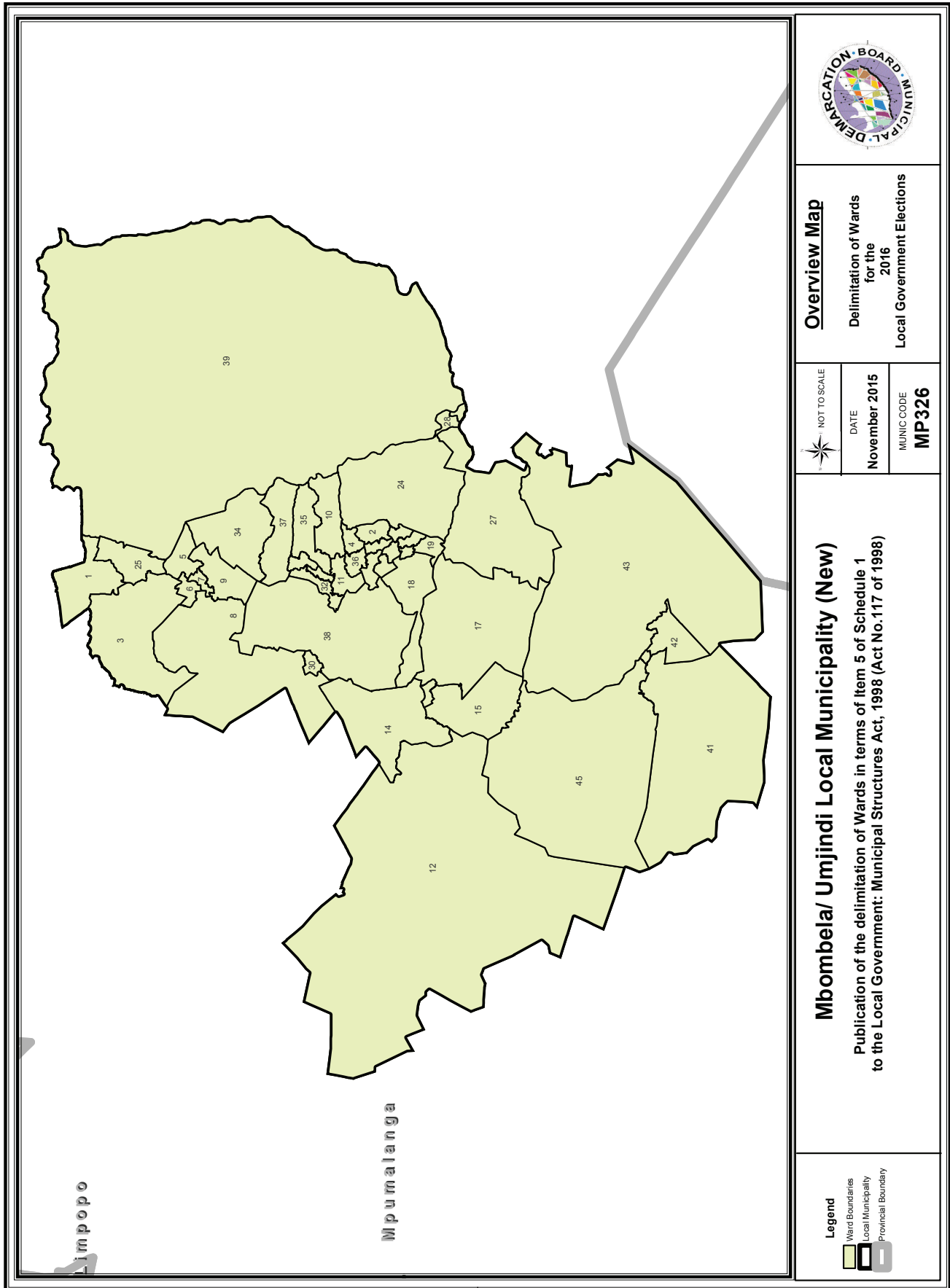

Overview Map
 Delimitation of Wards
 for the
 2016
 Local Government Elections

NOT TO SCALE
 DATE
 November 2015

MUNICIPAL CODE
MP326

Mbombela/ Umjindi Local Municipality (New)

Publication of the delimitation of Wards in terms of Item 5 of Schedule 1
 to the Local Government: Municipal Structures Act, 1998 (Act No.117 of 1998)

Legend

 Ward Boundaries
 Local Municipality
 Provincial Boundary

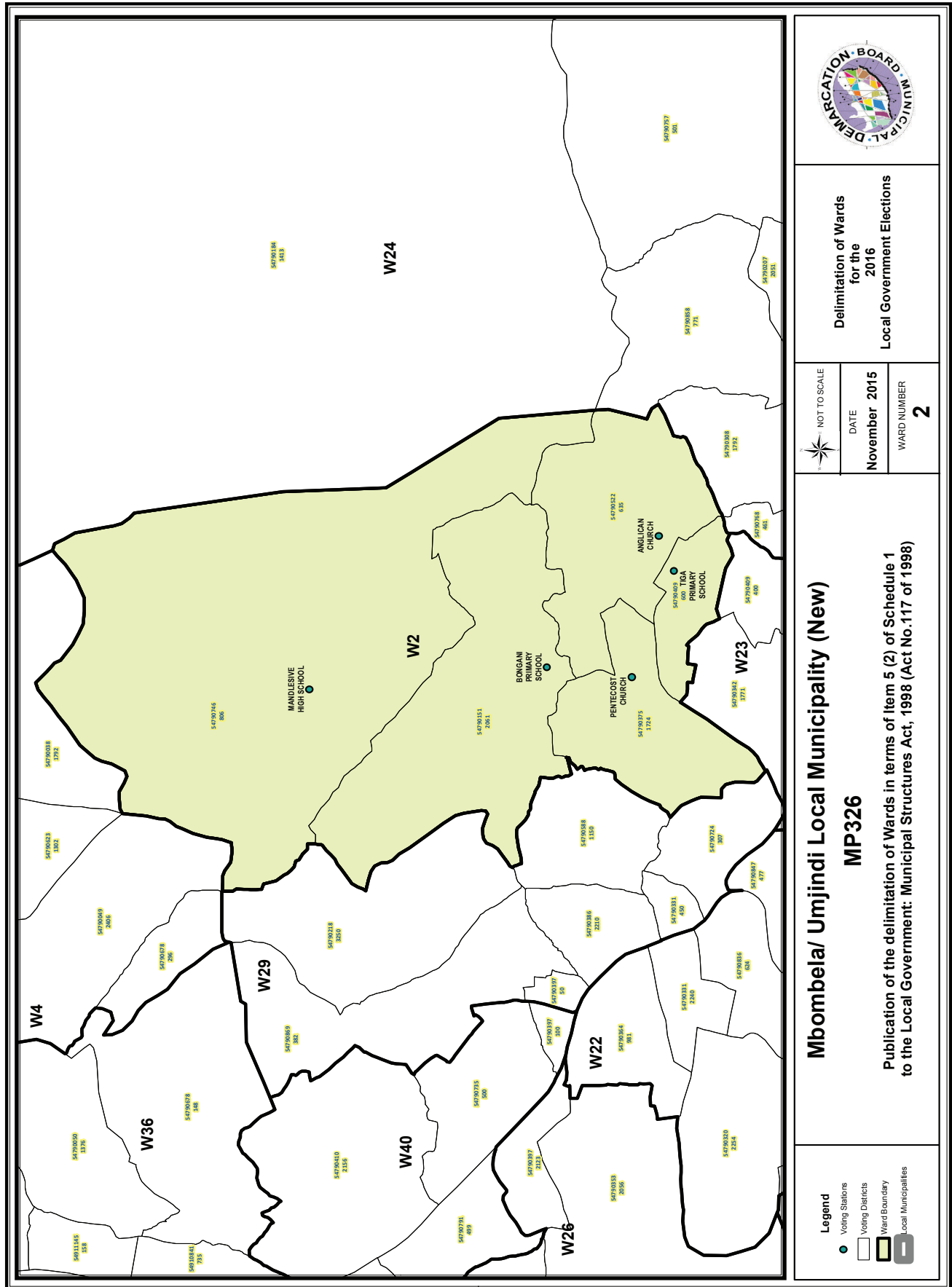

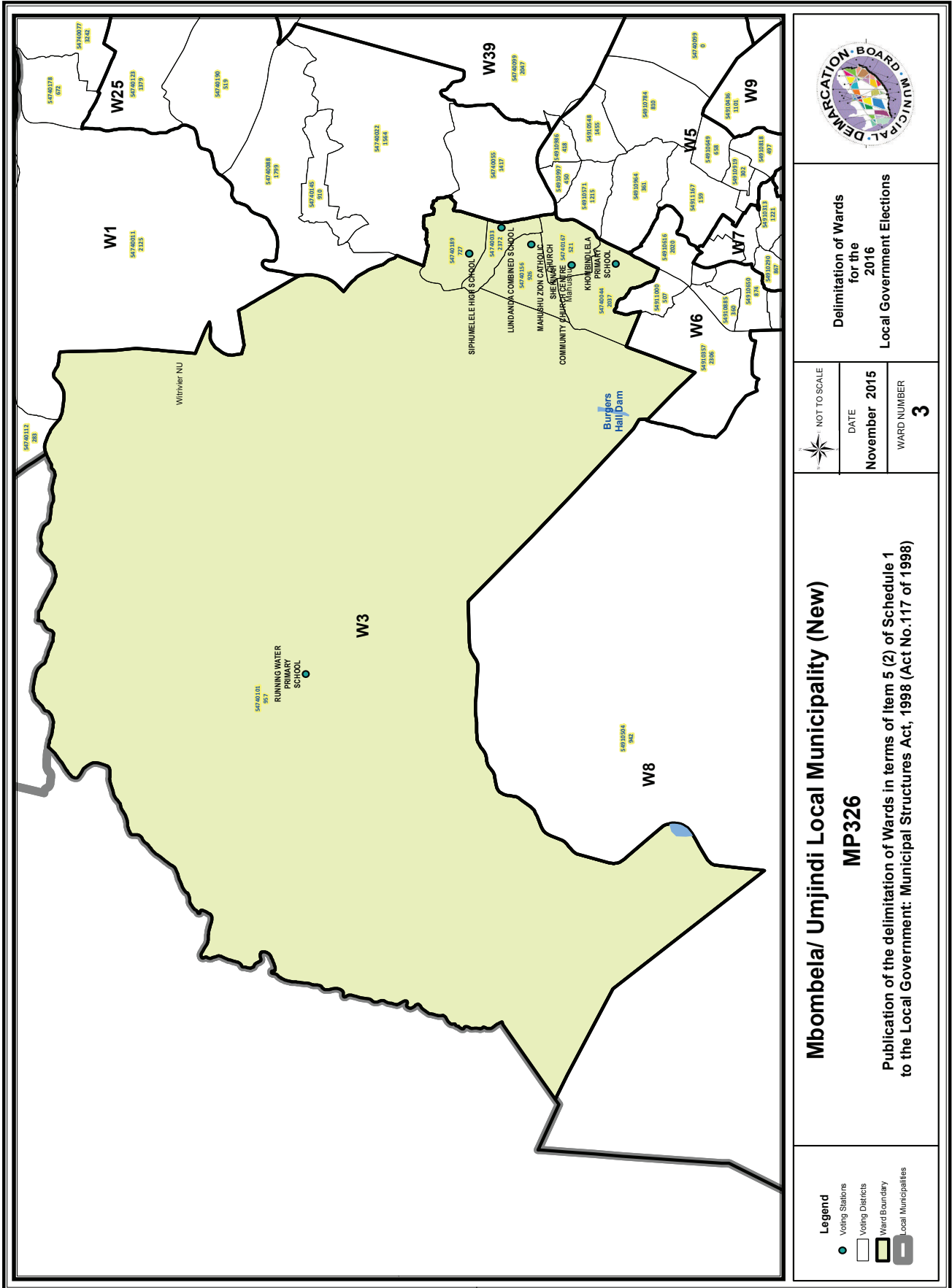

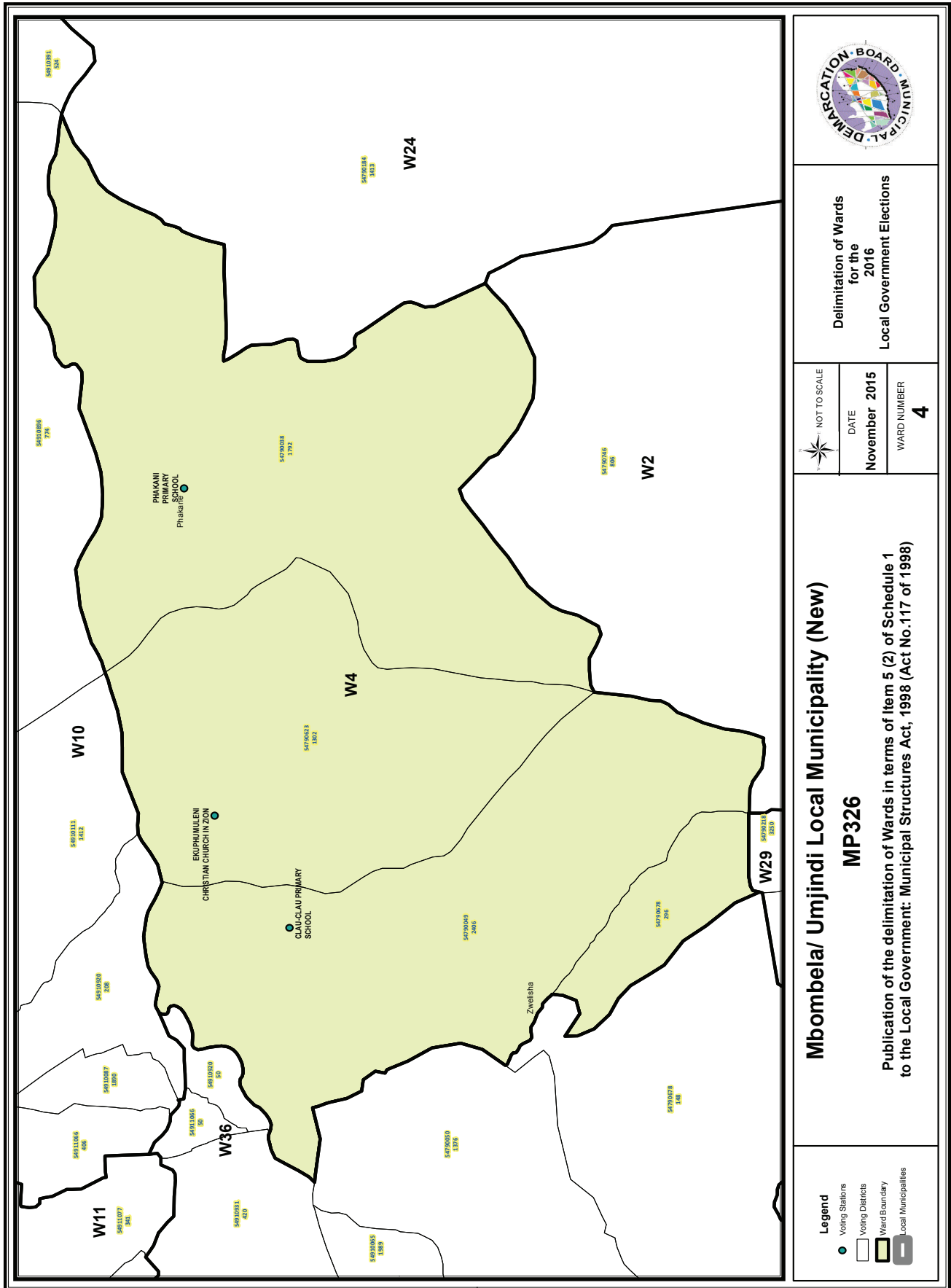

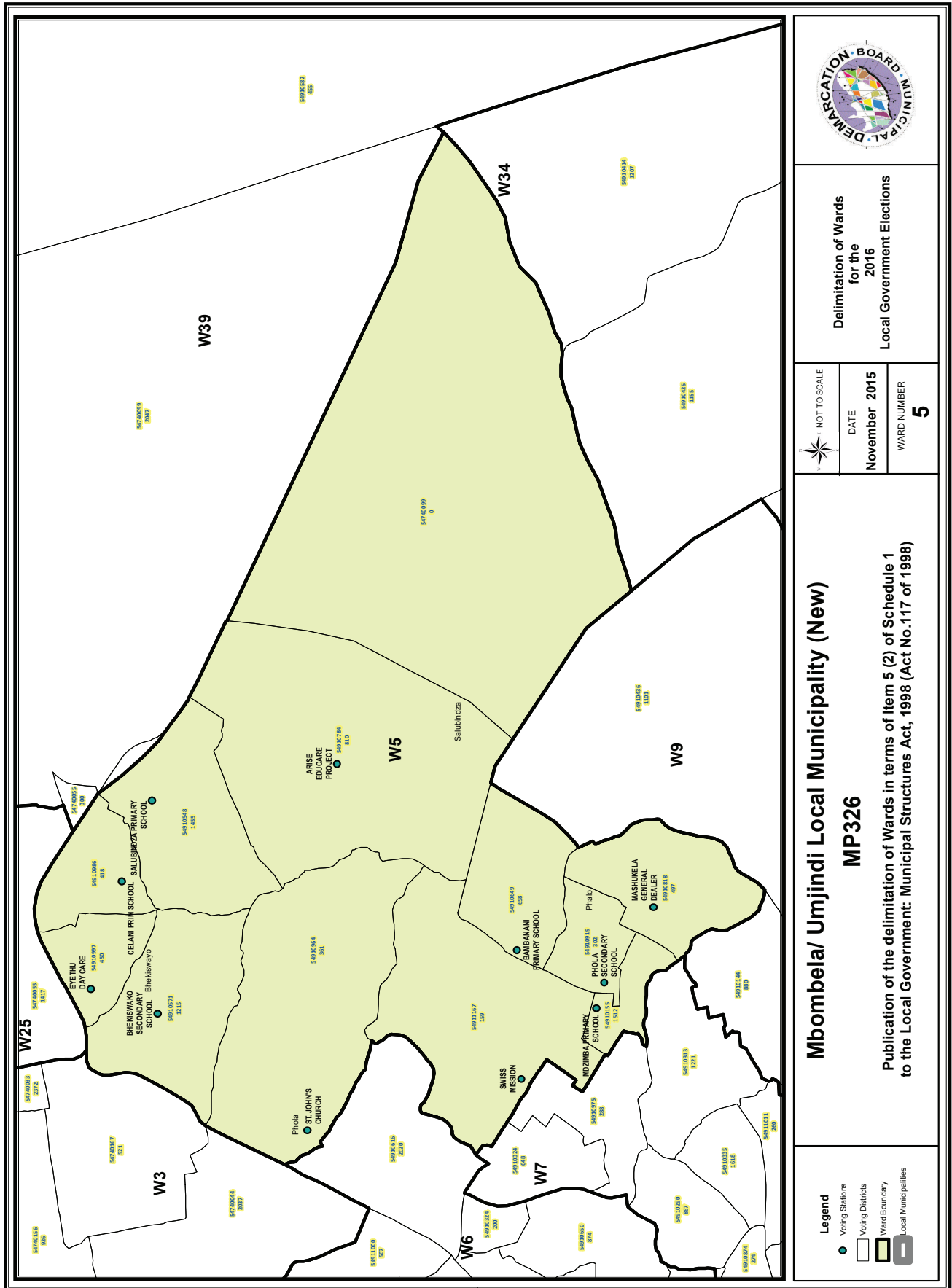

Delimitation of Wards
for the
2016
Local Government Elections



DATE
November 2015
WARD NUMBER
5

Mbombela/ Umjindi Local Municipality (New)

MP326

Publication of the delimitation of Wards in terms of Item 5 (2) of Schedule 1
to the Local Government: Municipal Structures Act, 1998 (Act No.117 of 1998)

- Legend**
- Voting Stations
 - Voting Districts
 - Ward Boundary
 - Local Municipalities

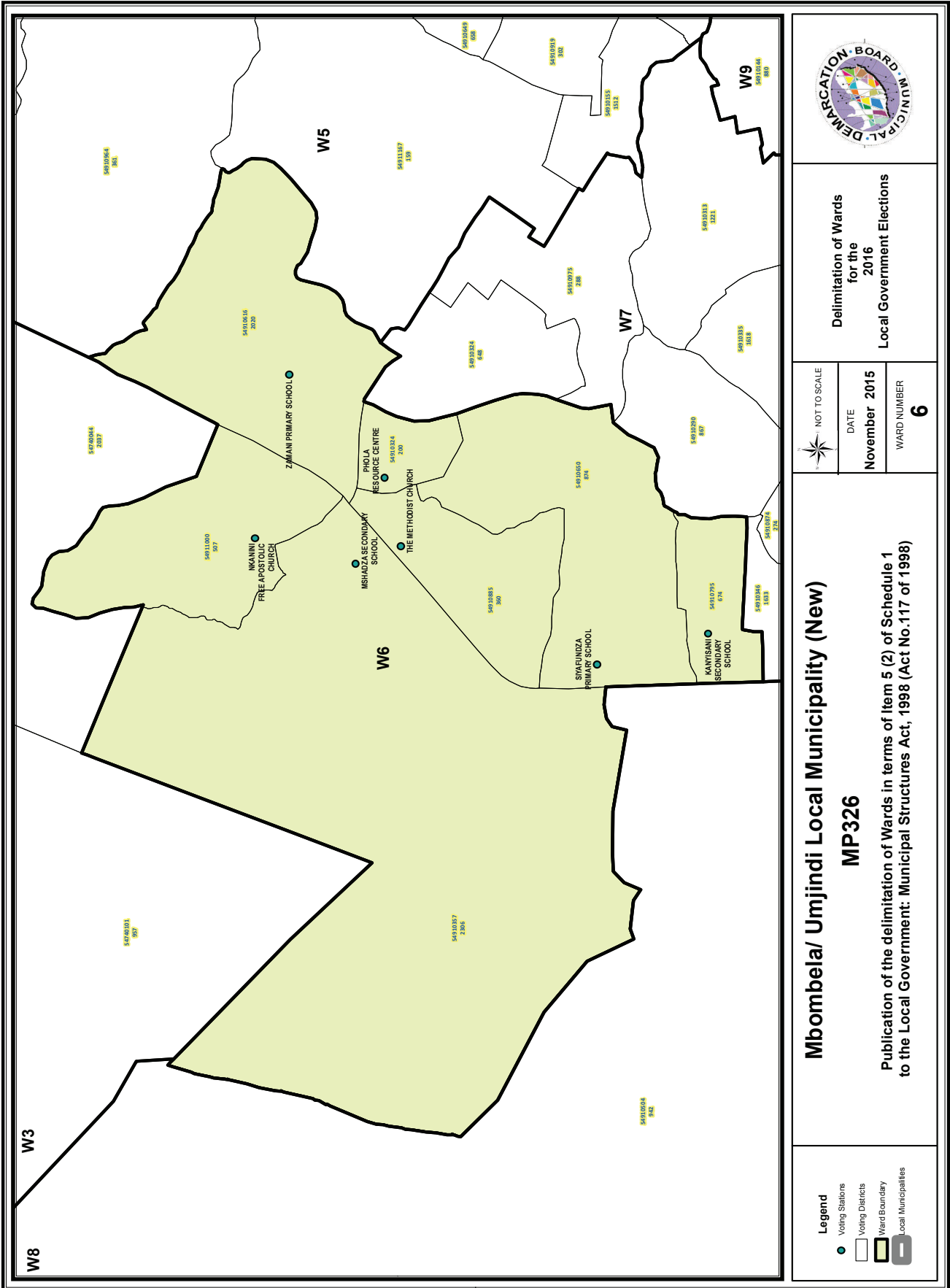

**Delimitation of Wards
for the
2016
Local Government Elections**

NOT TO SCALE
DATE
November 2015
WARD NUMBER
6

Mbombela/ Umjindi Local Municipality (New)
MP326
Publication of the delimitation of Wards in terms of Item 5 (2) of Schedule 1
to the Local Government: Municipal Structures Act, 1998 (Act No.117 of 1998)

Legend

- Voting Stations
- Voting Districts
- Ward Boundary
- Local Municipalities

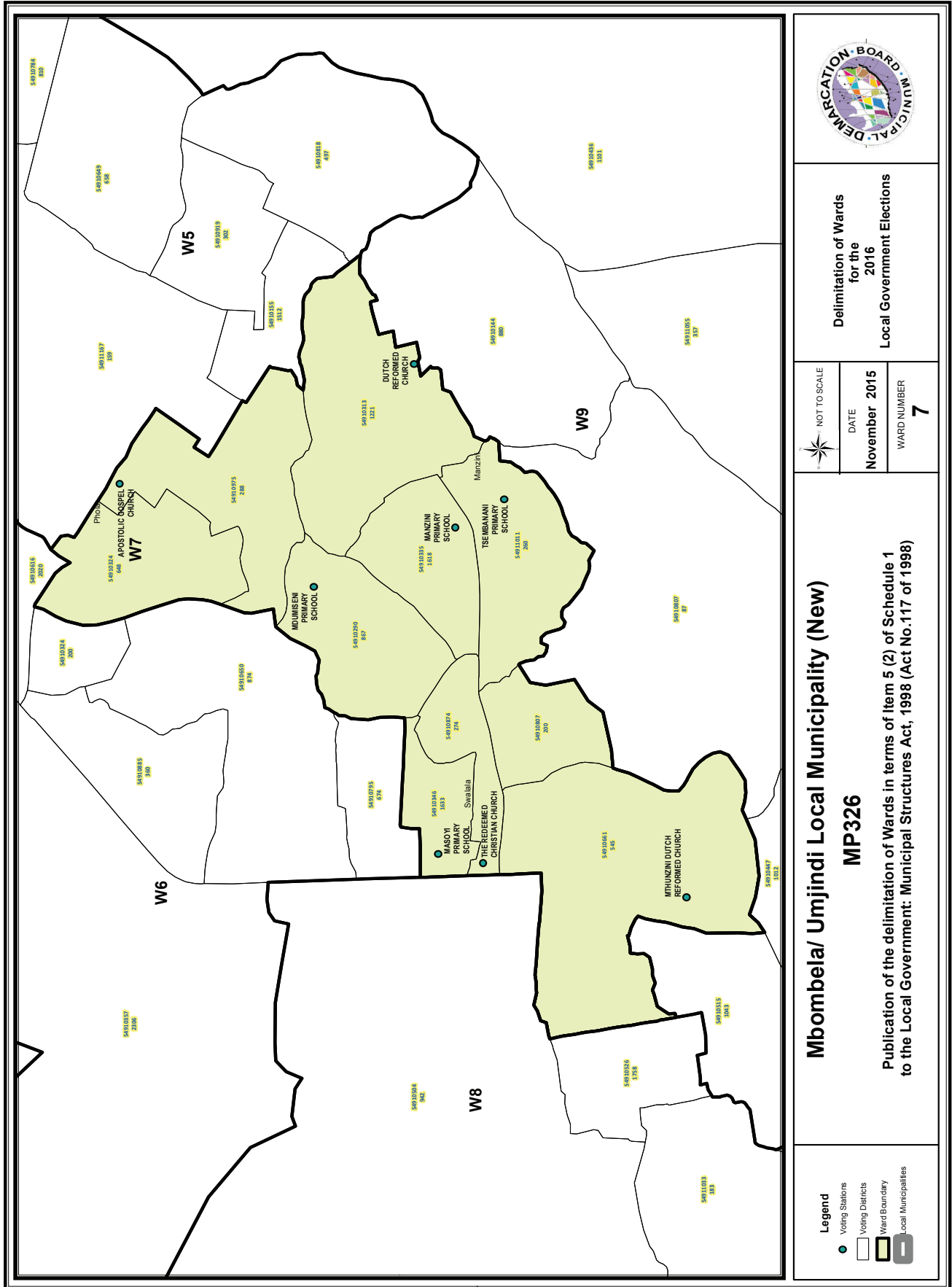

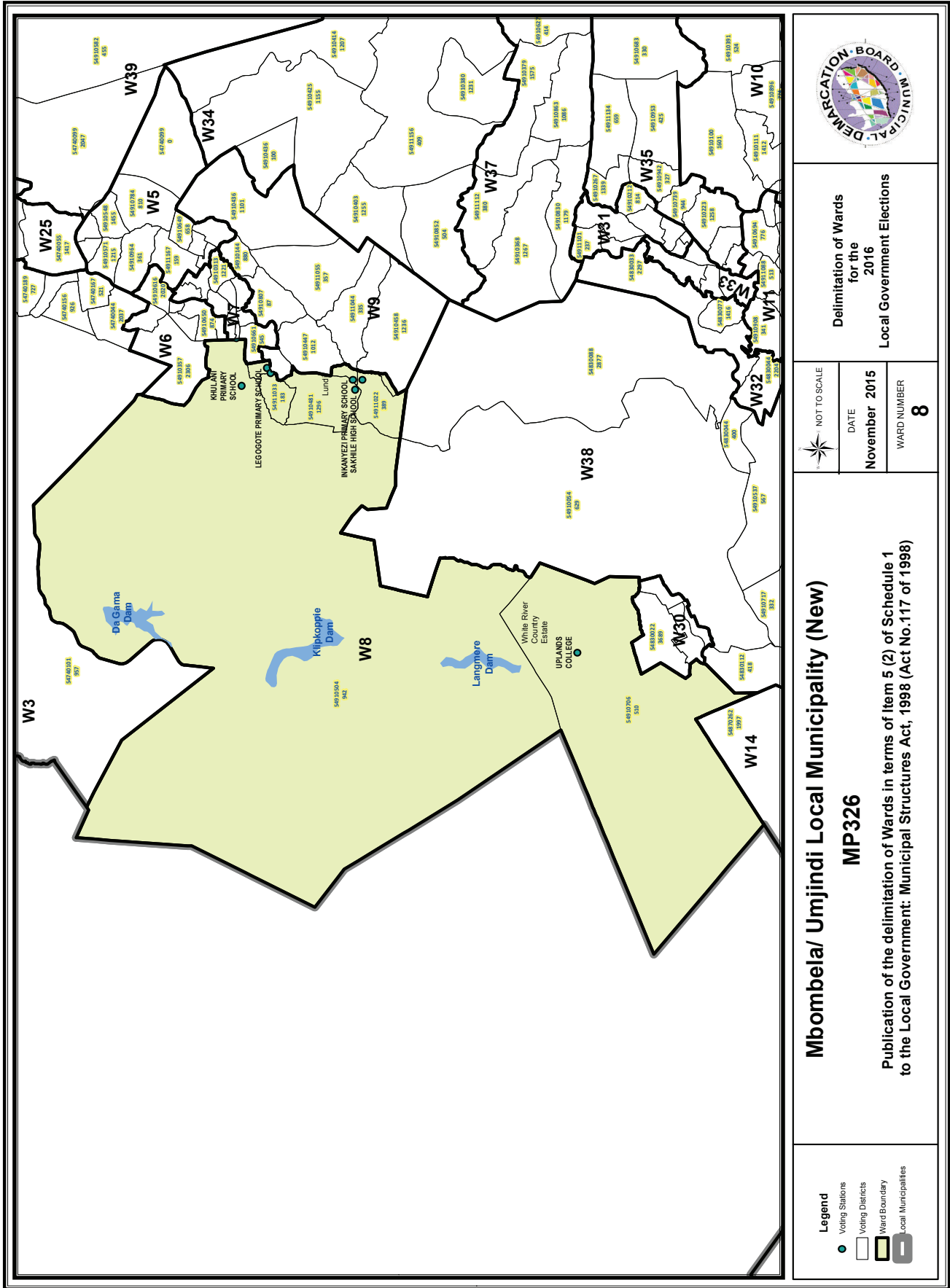

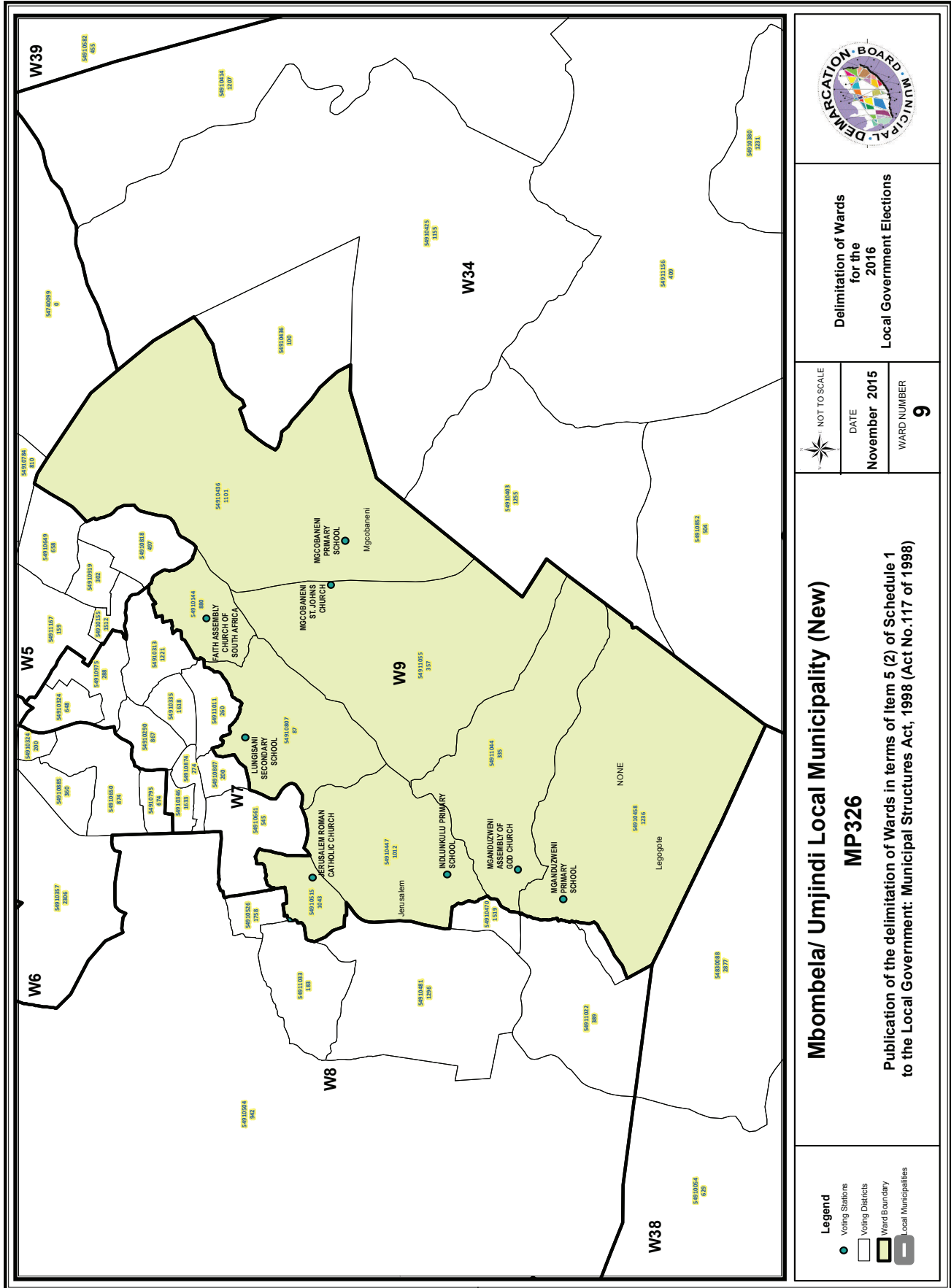

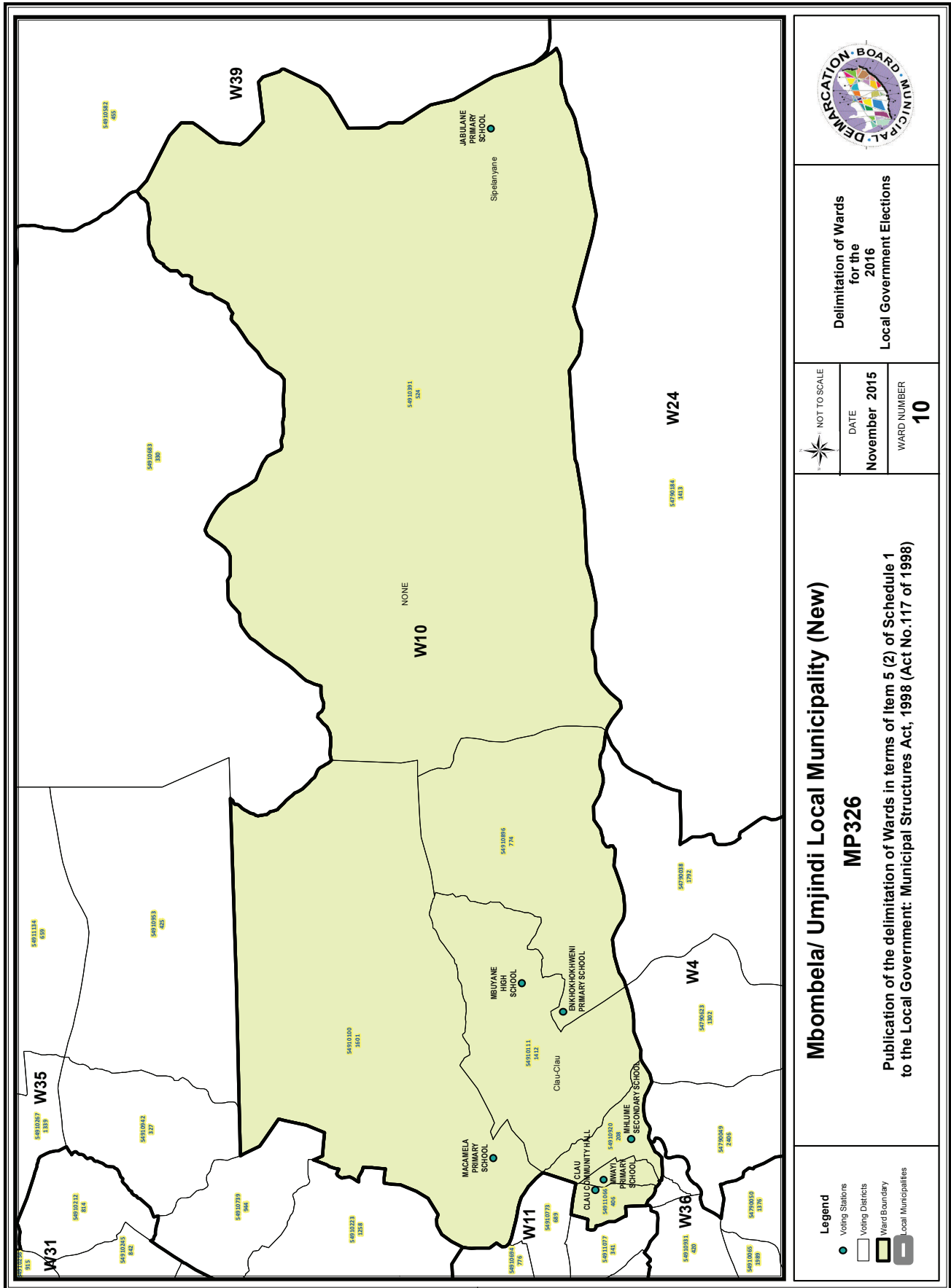

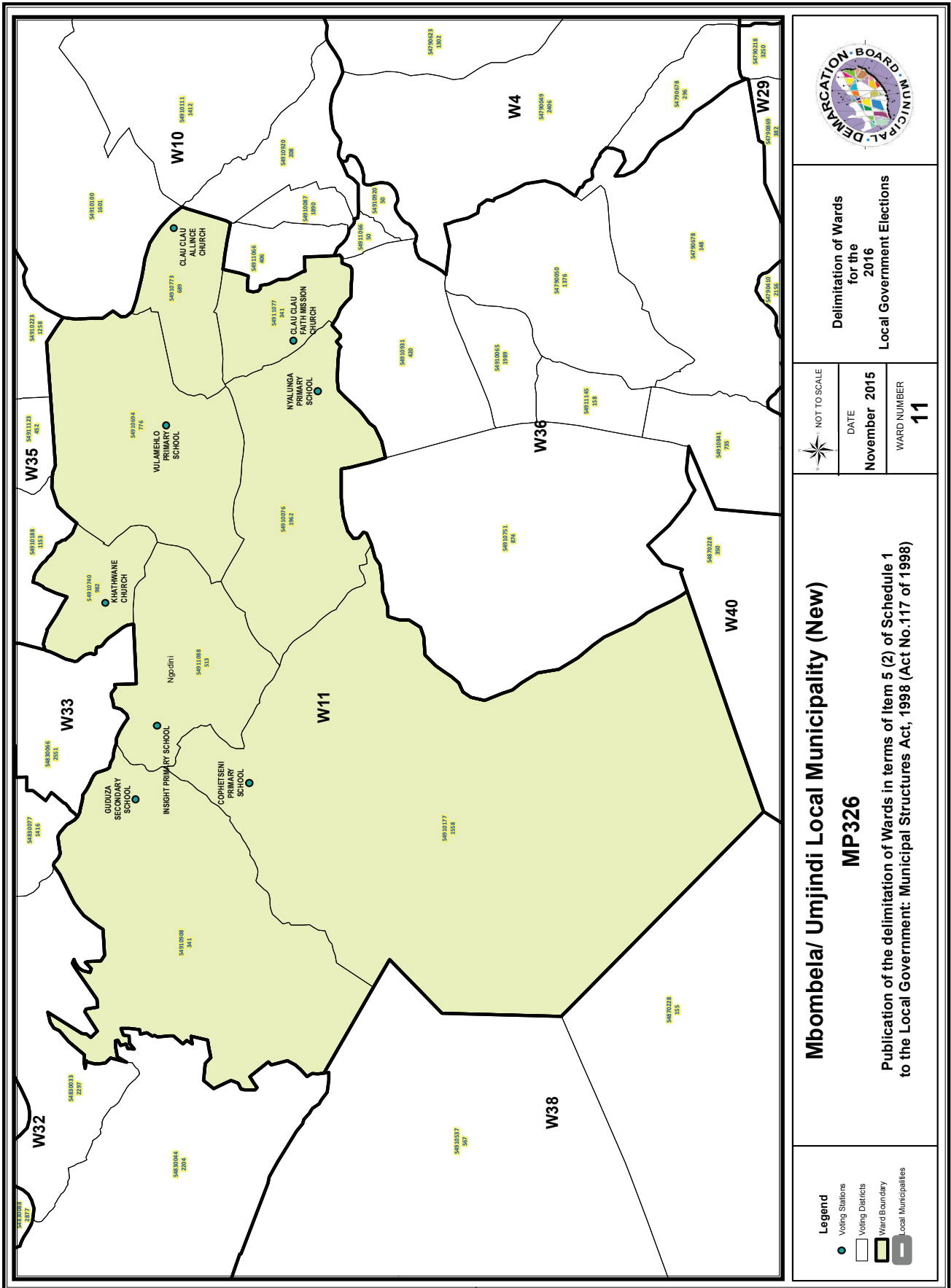

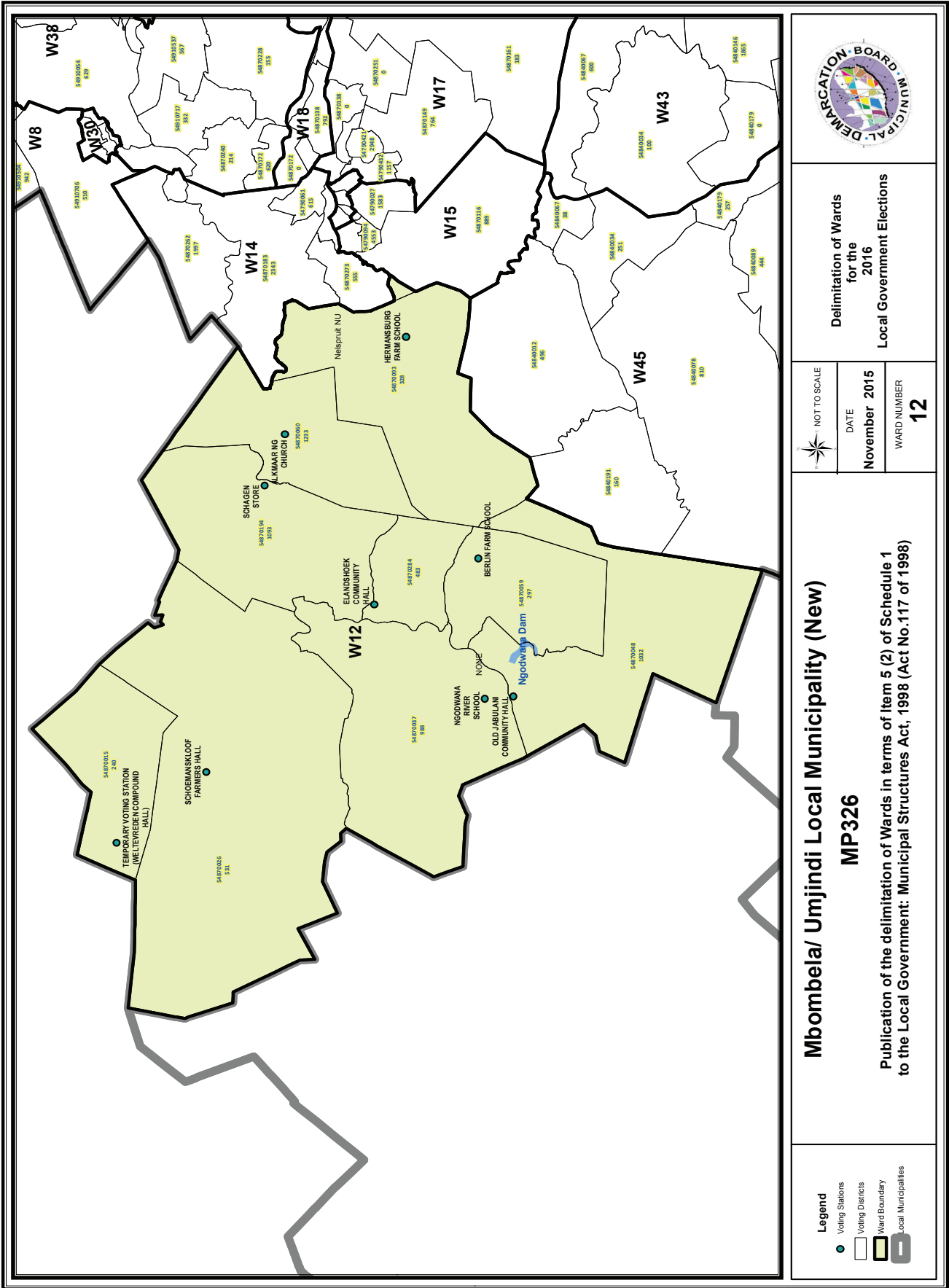

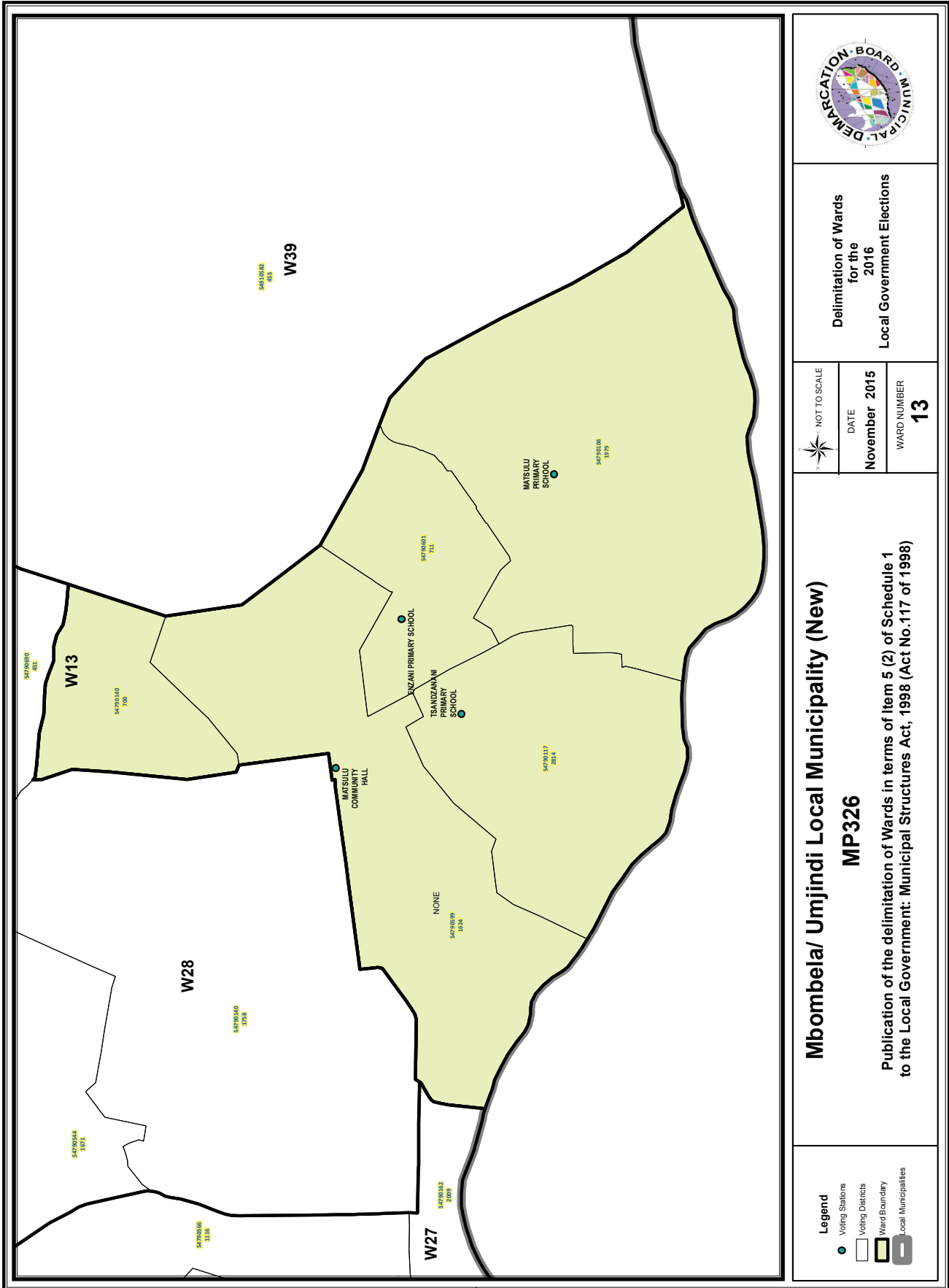

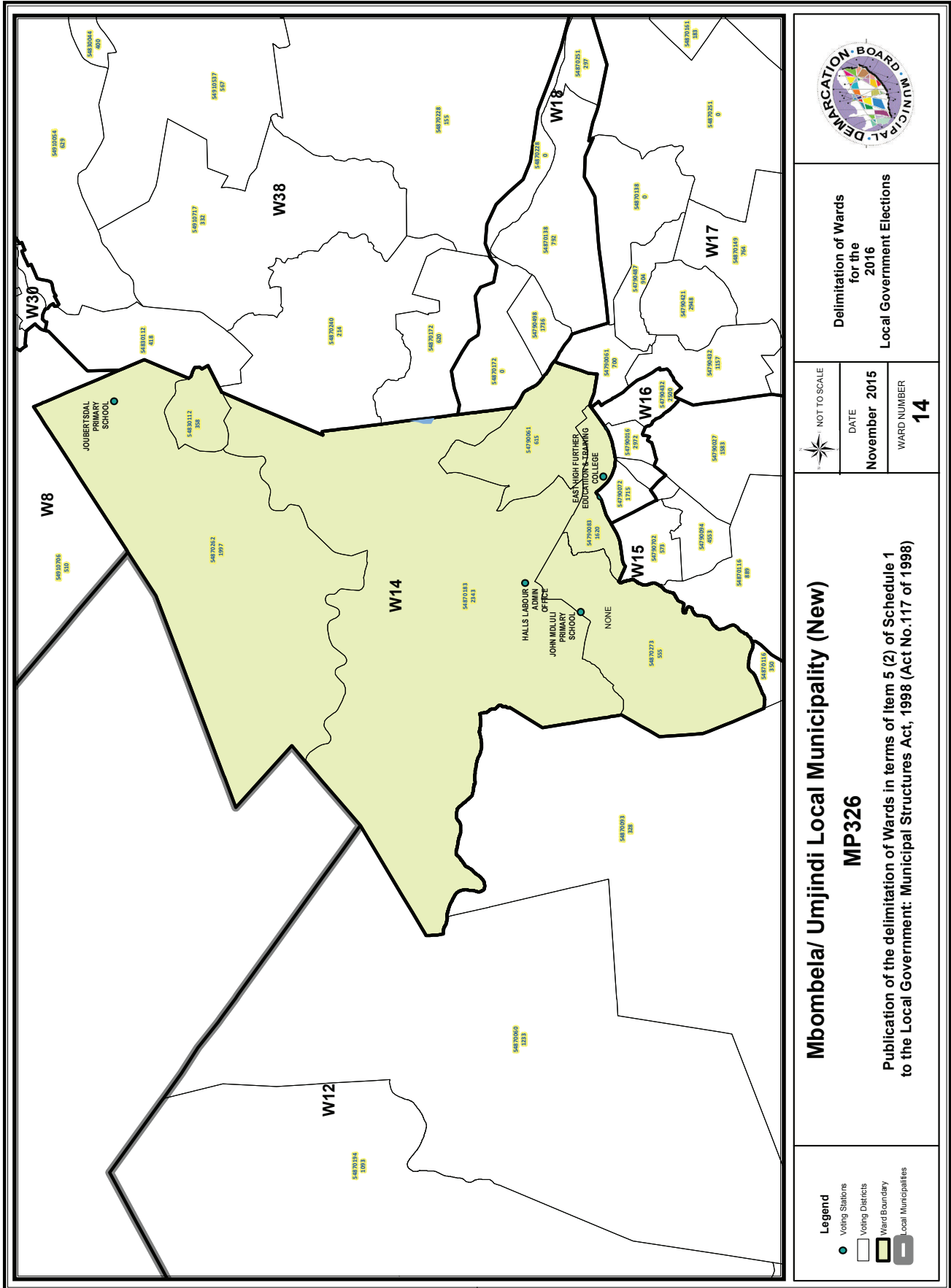

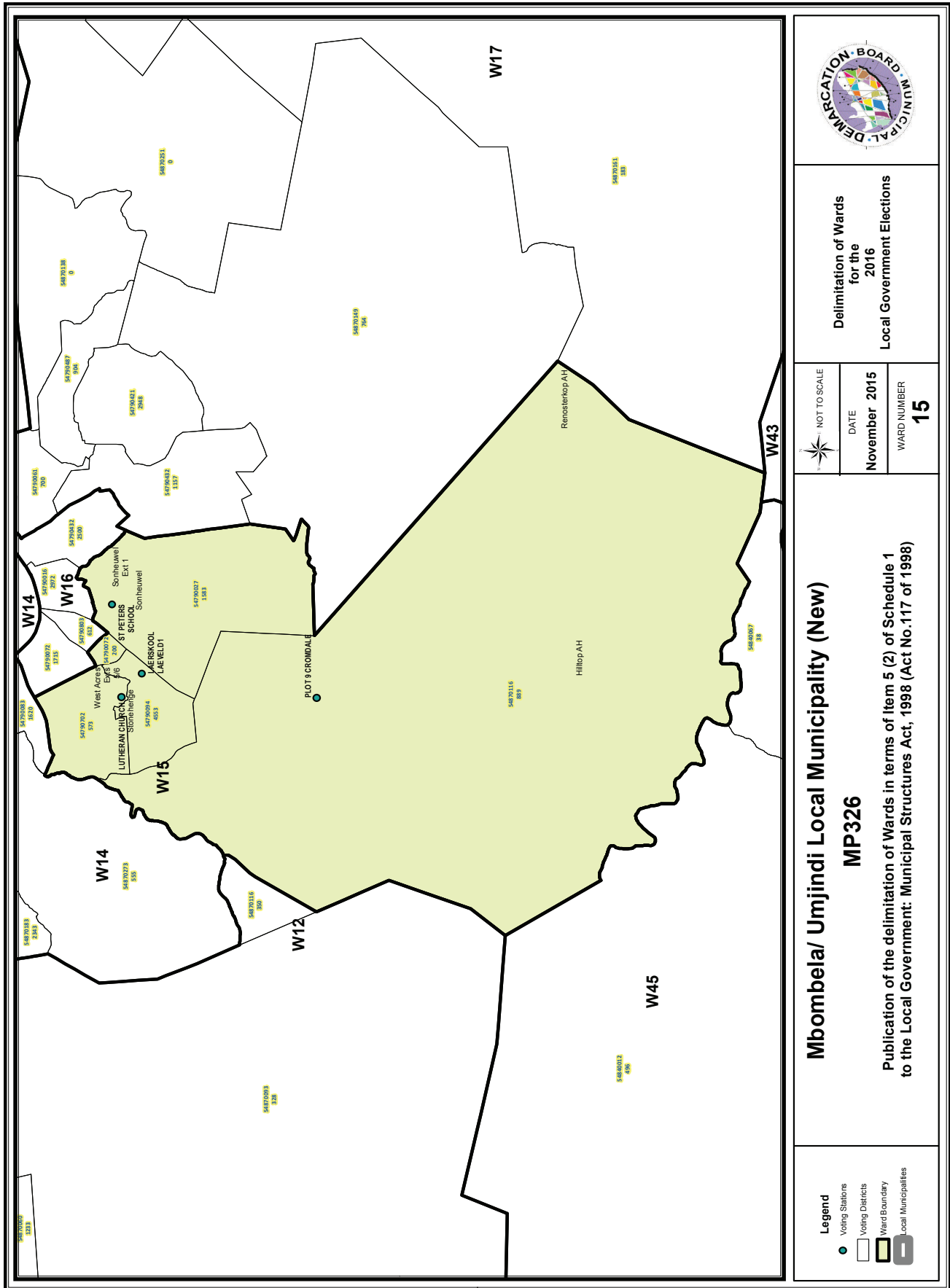

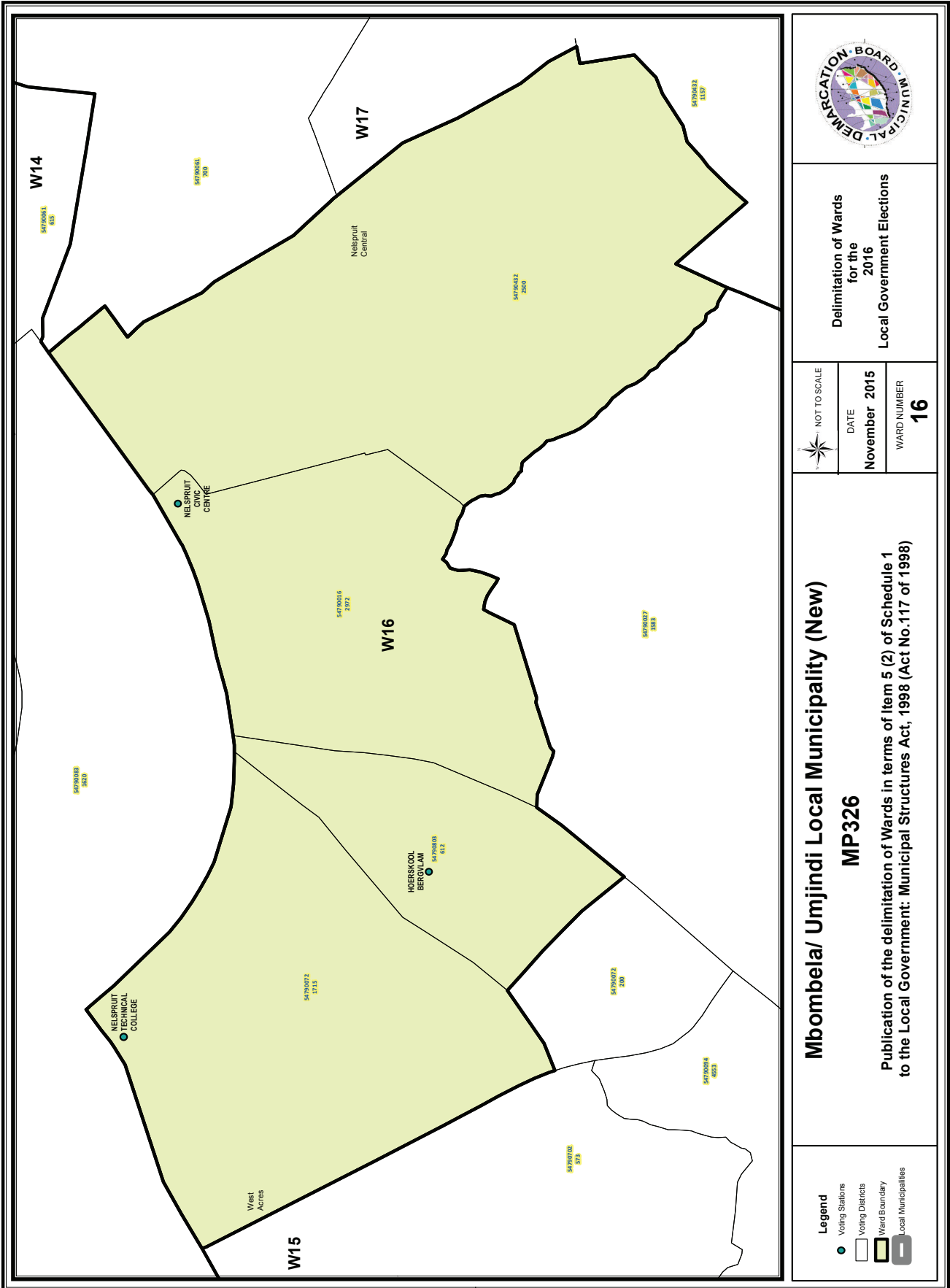

Delimitation of Wards
for the
2016
Local Government Elections



DATE
November 2015
WARD NUMBER
16

Mbombela/ Umjindi Local Municipality (New)

MP326

Publication of the delimitation of Wards in terms of item 5 (2) of Schedule 1
to the Local Government: Municipal Structures Act, 1998 (Act No.117 of 1998)

- Legend**
- Voting Stations
 - Voting Districts
 - Ward Boundary
 - Local Municipalities

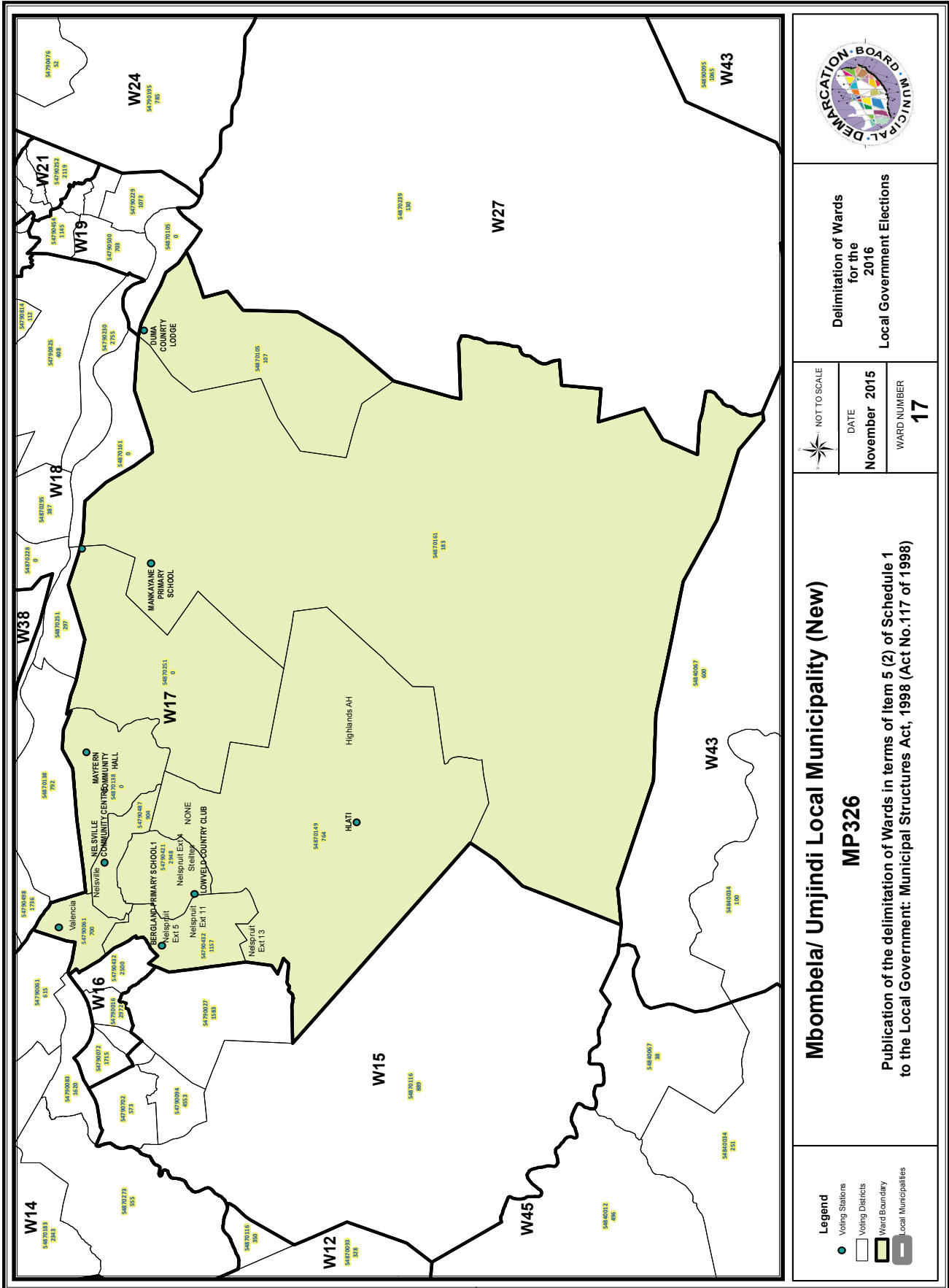

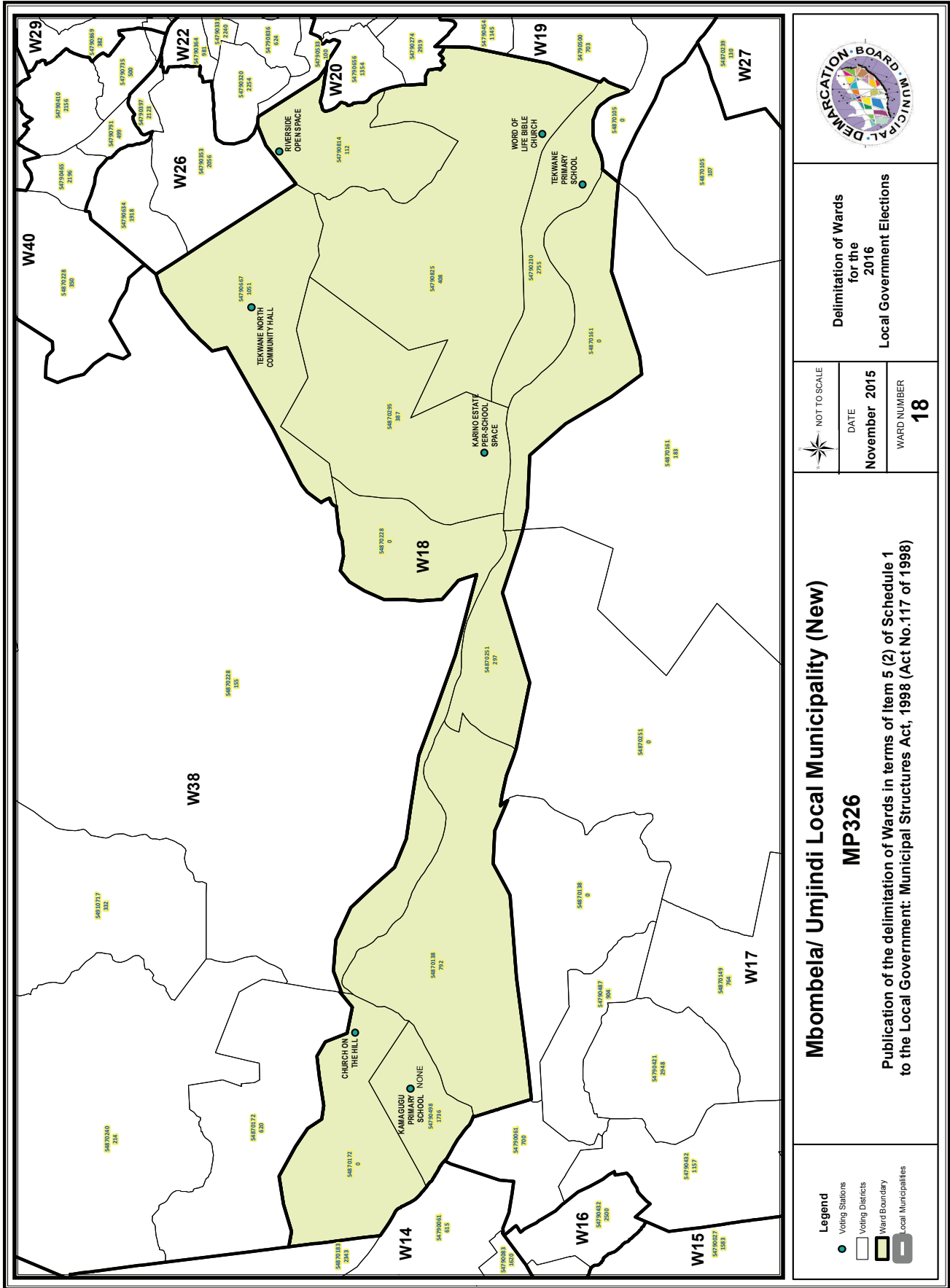

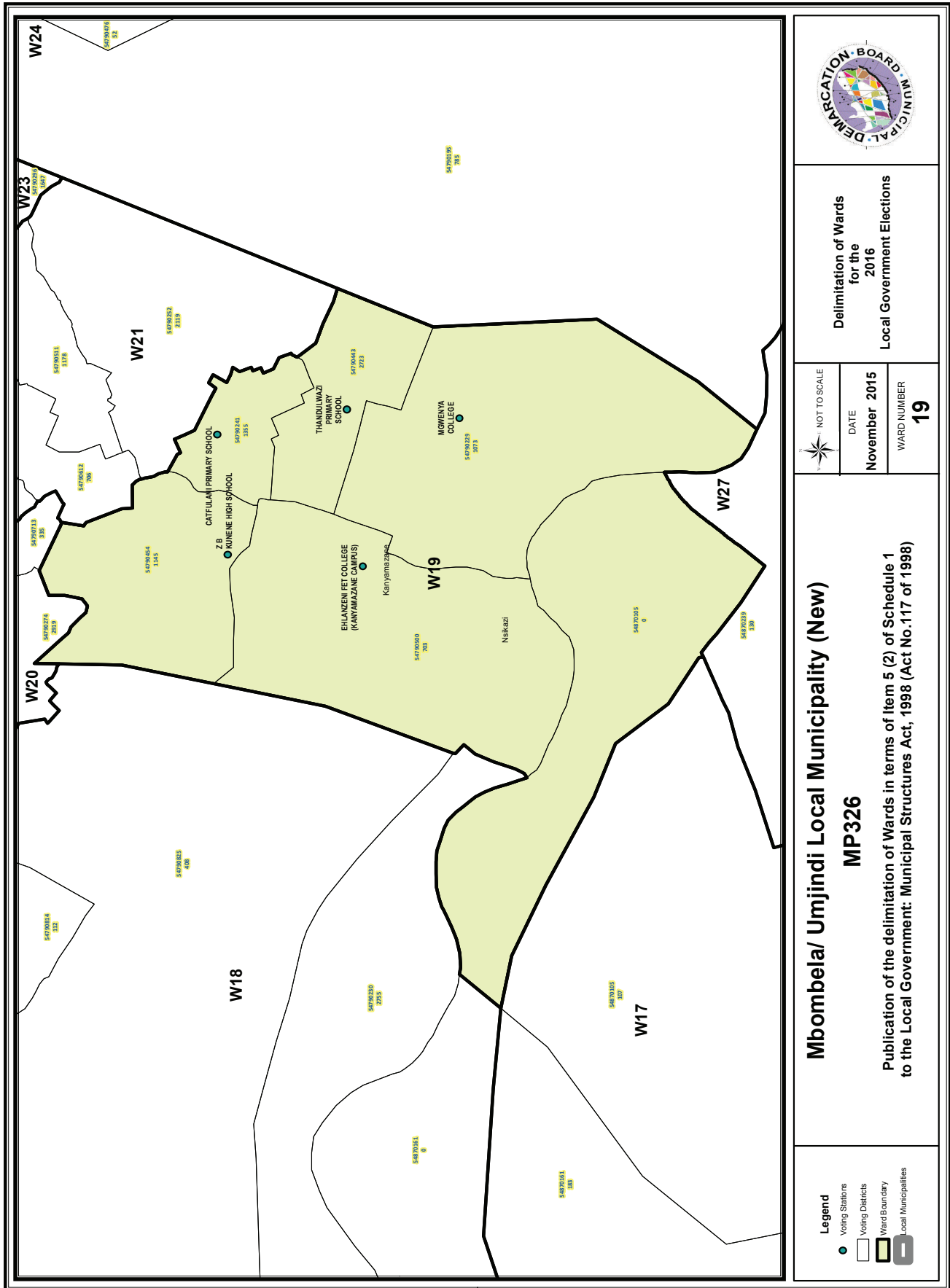

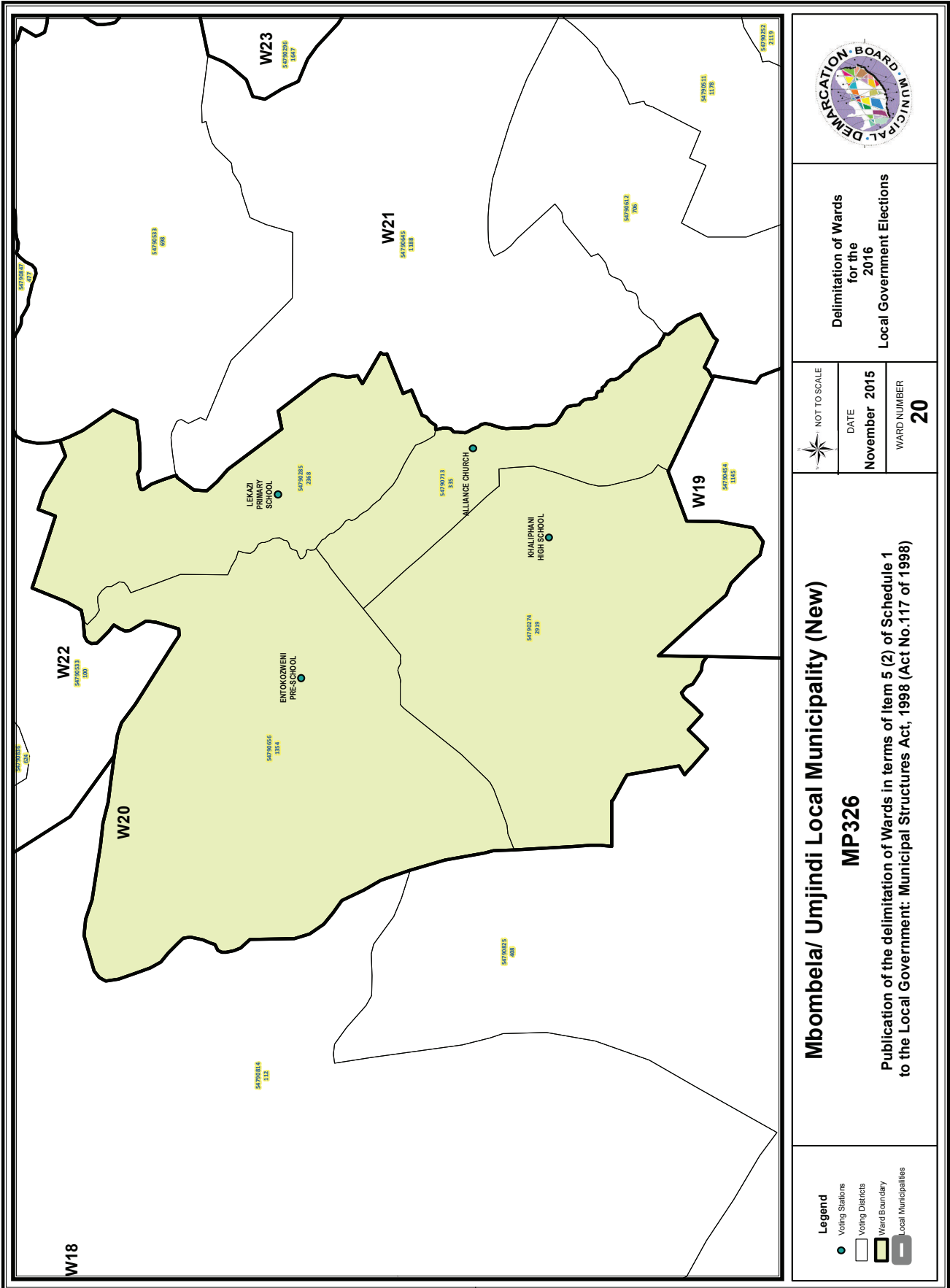

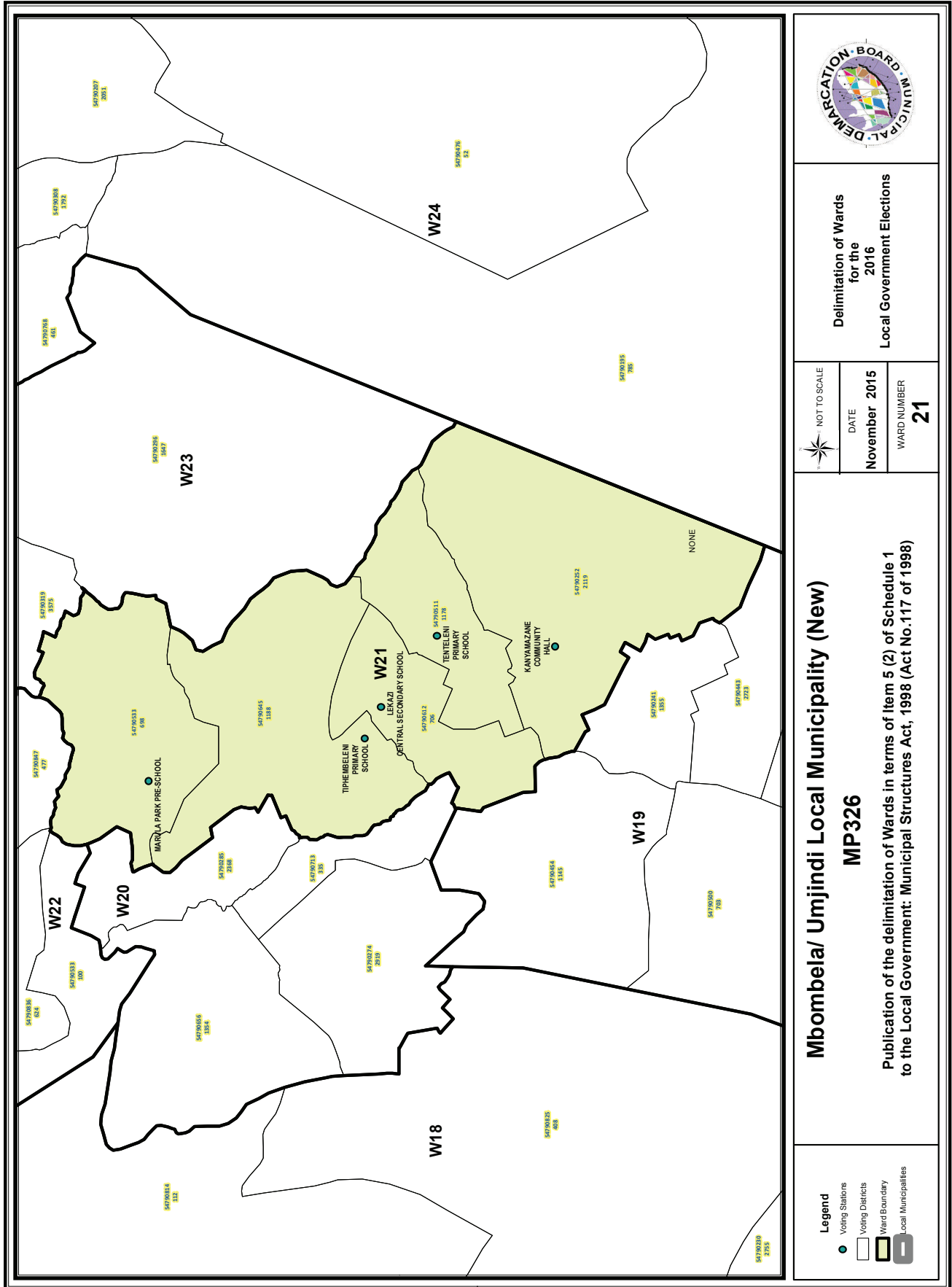

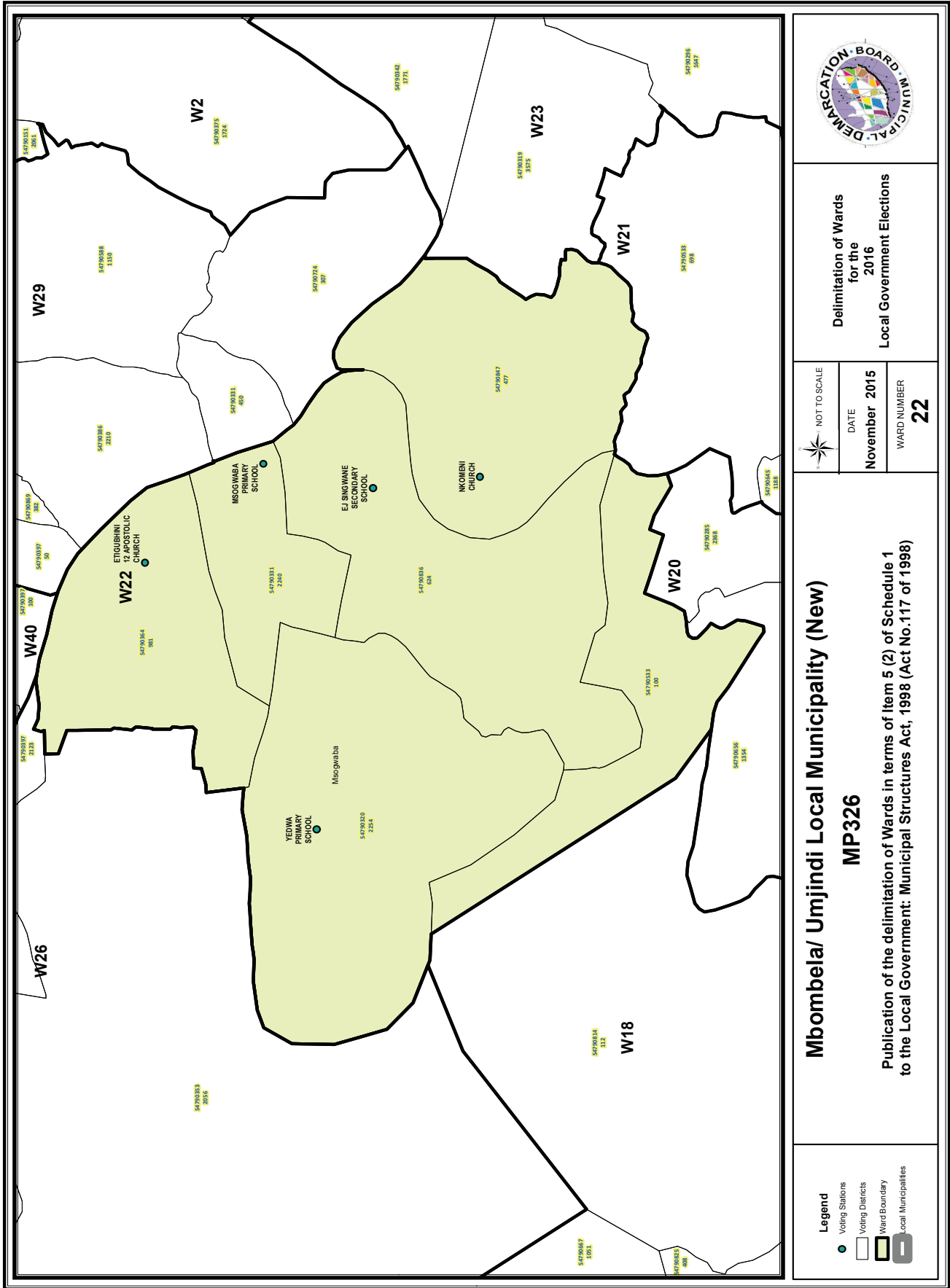

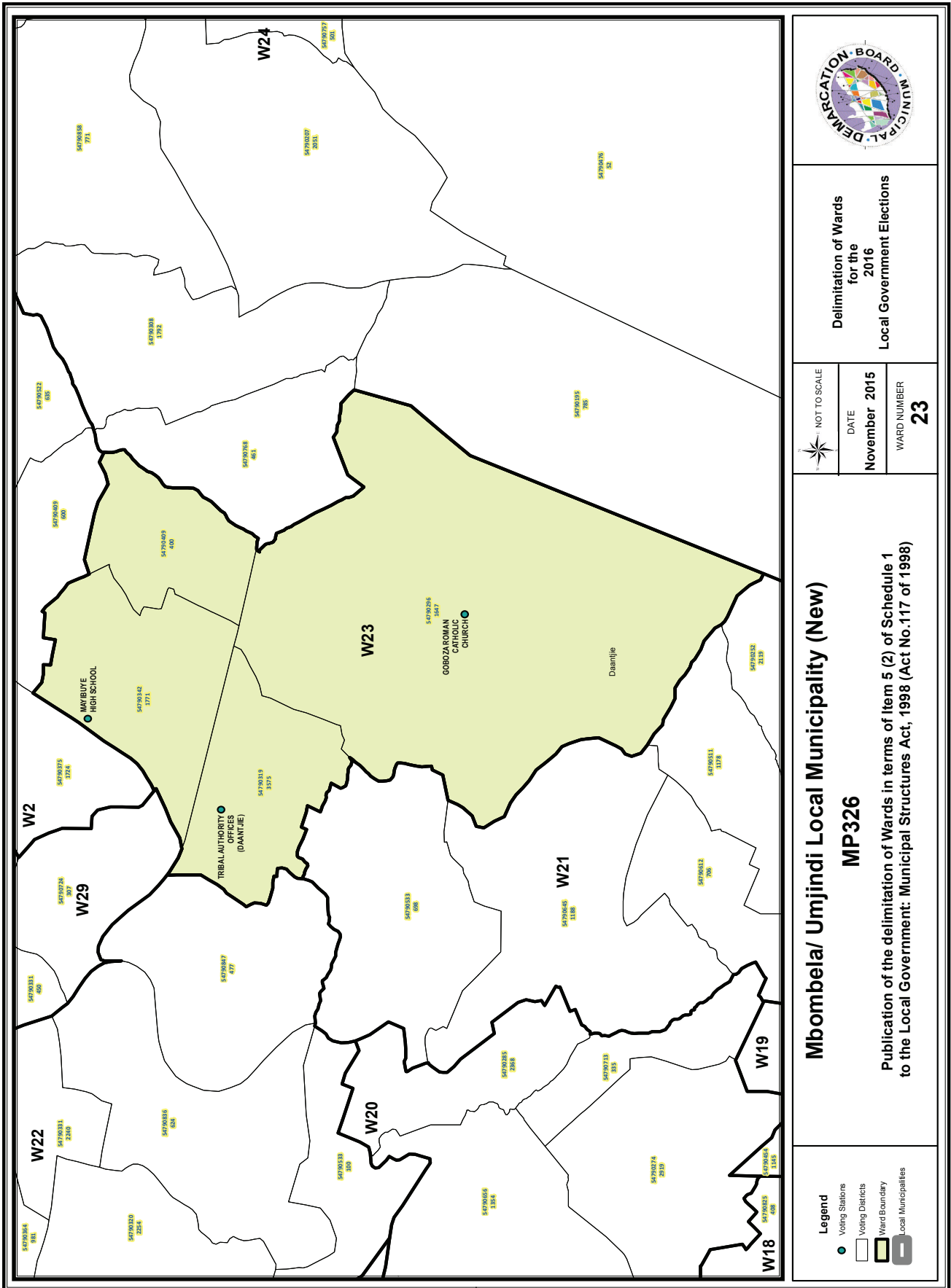

Delimitation of Wards
for the
2016
Local Government Elections



NOT TO SCALE
DATE
November 2015
WARD NUMBER
23

Mbombela/ Umjindi Local Municipality (New)

MP326

Publication of the delimitation of Wards in terms of Item 5 (2) of Schedule 1 to the Local Government: Municipal Structures Act, 1998 (Act No.117 of 1998)

- Legend**
- Voting Stations
 - Voting Districts
 - Ward Boundary
 - Local Municipalities

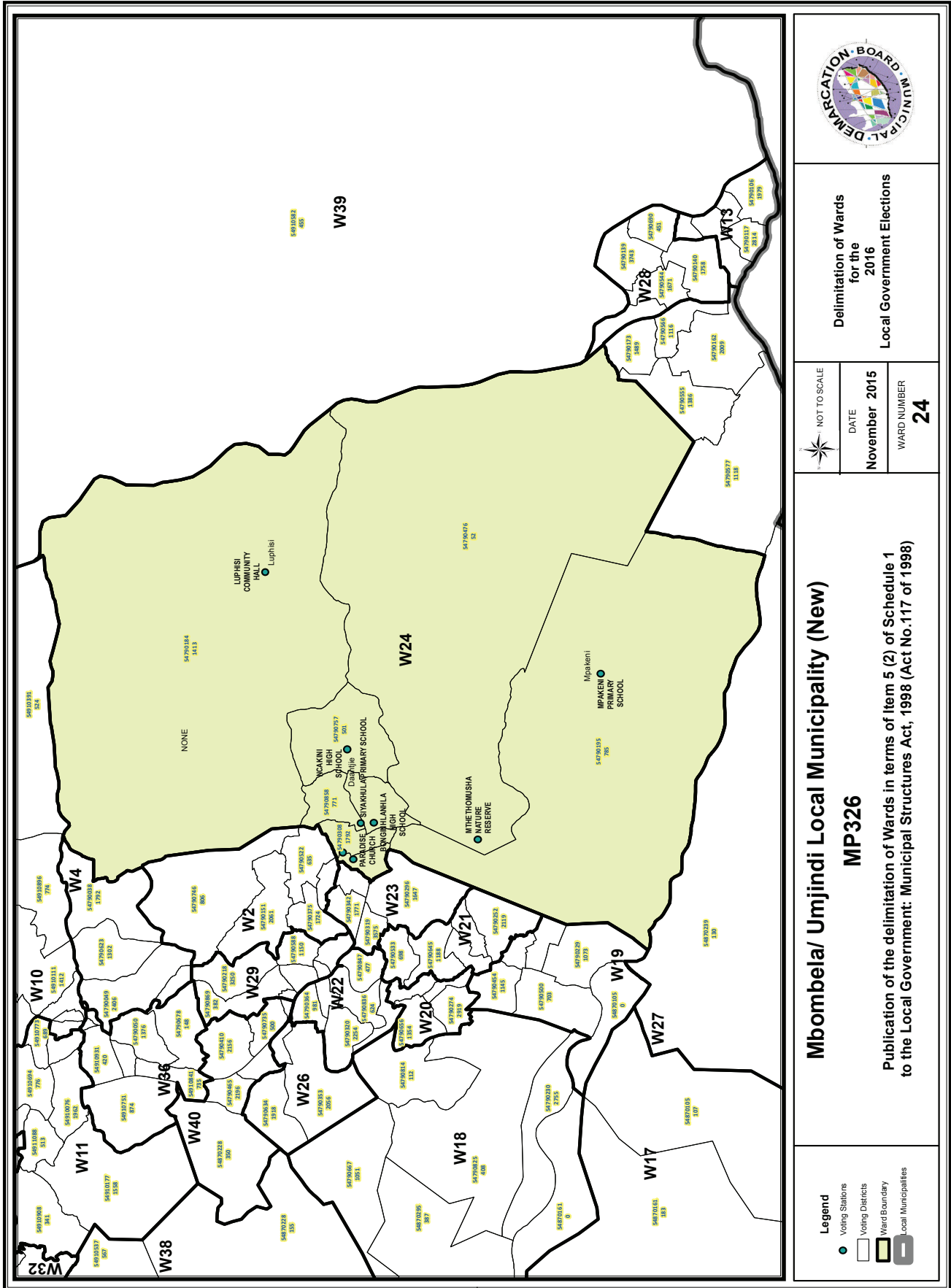

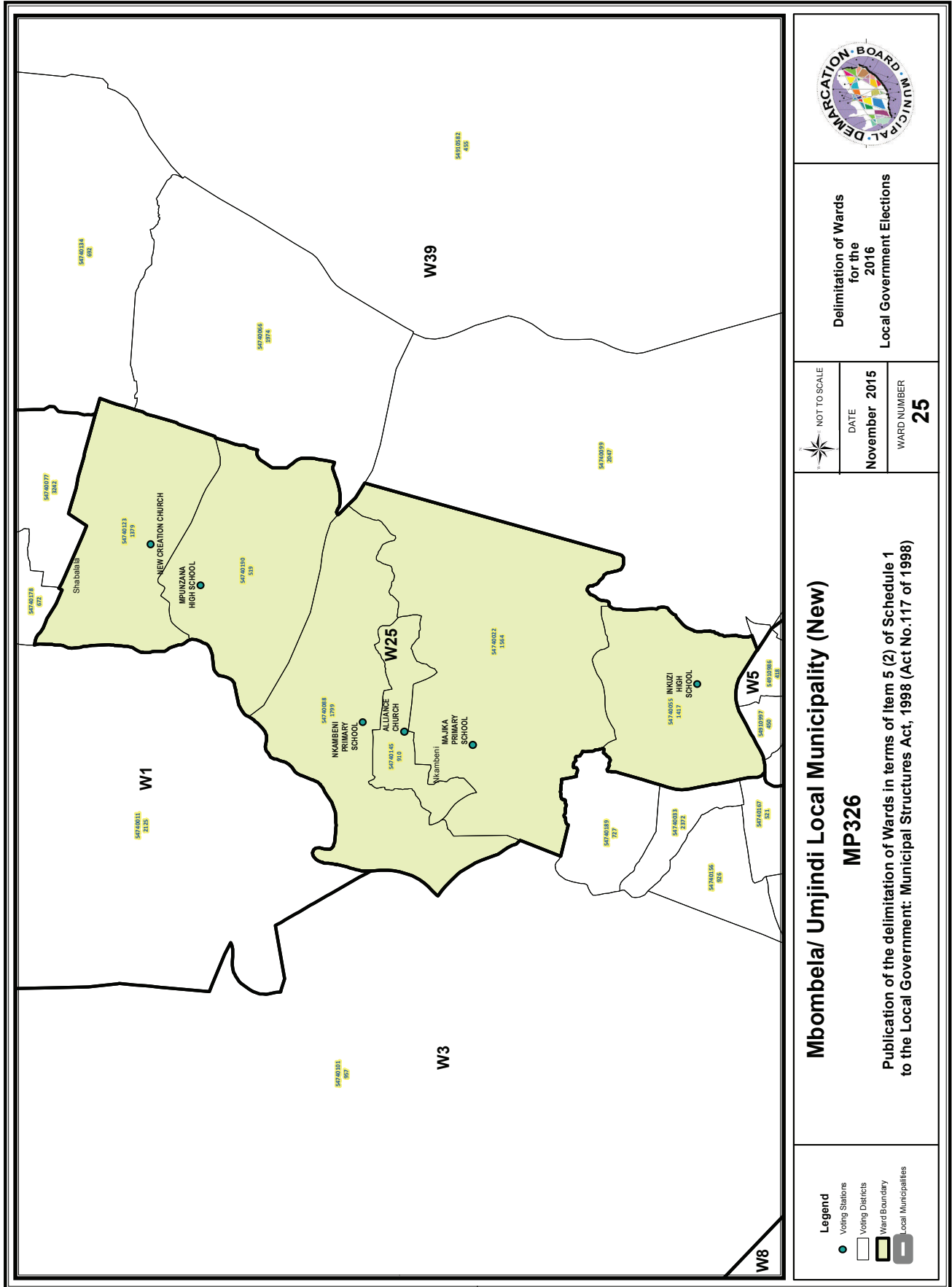

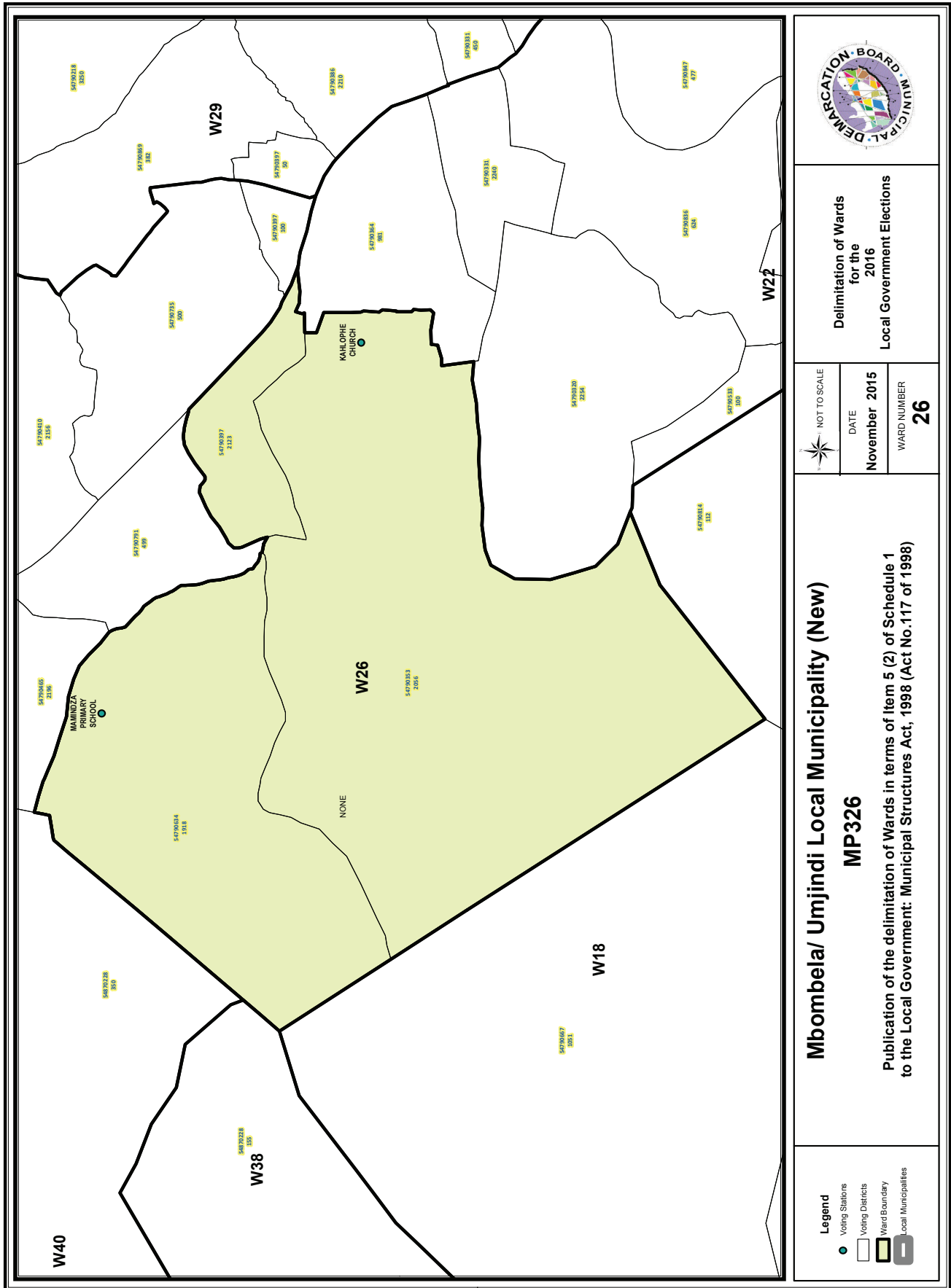

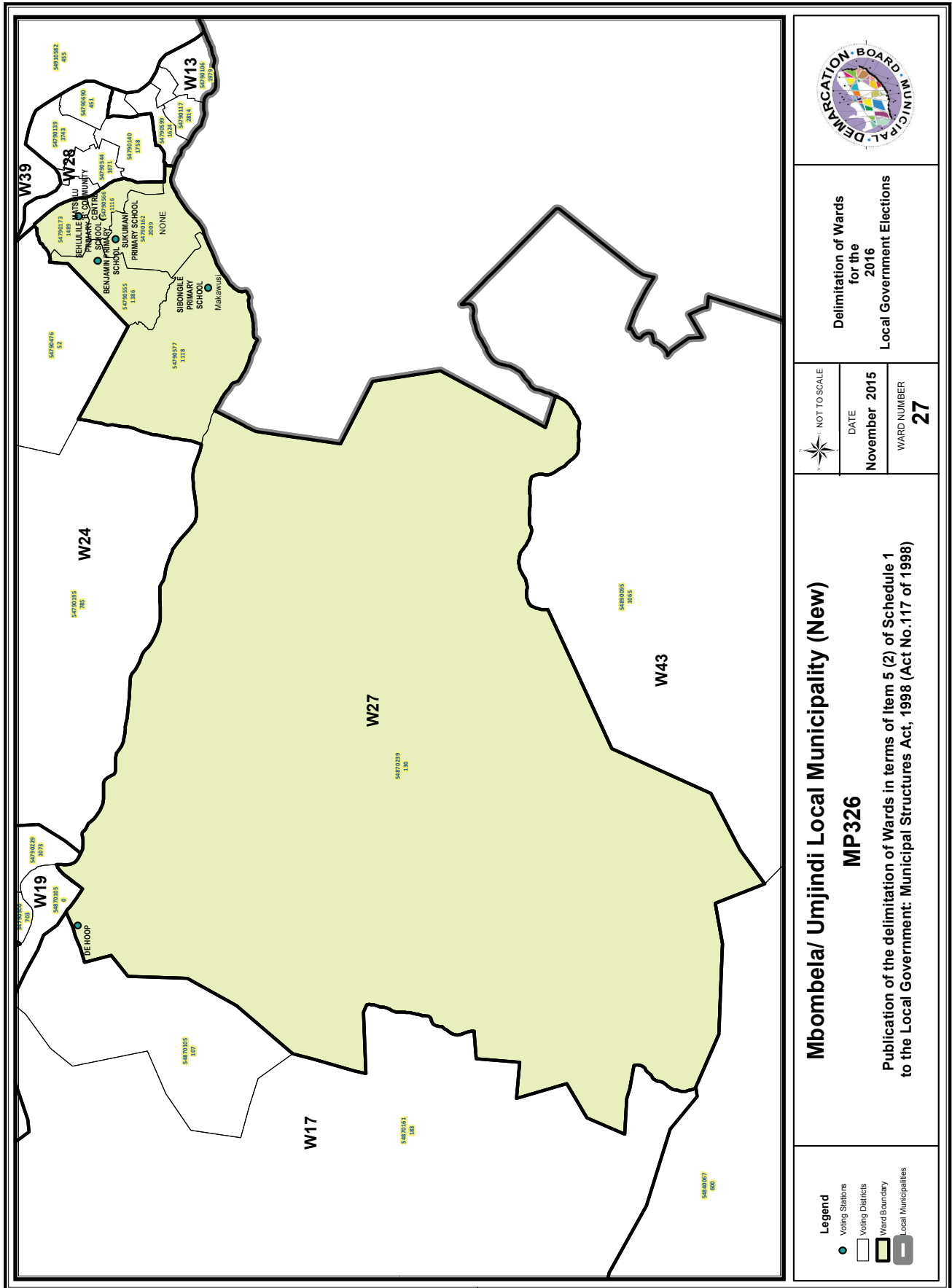

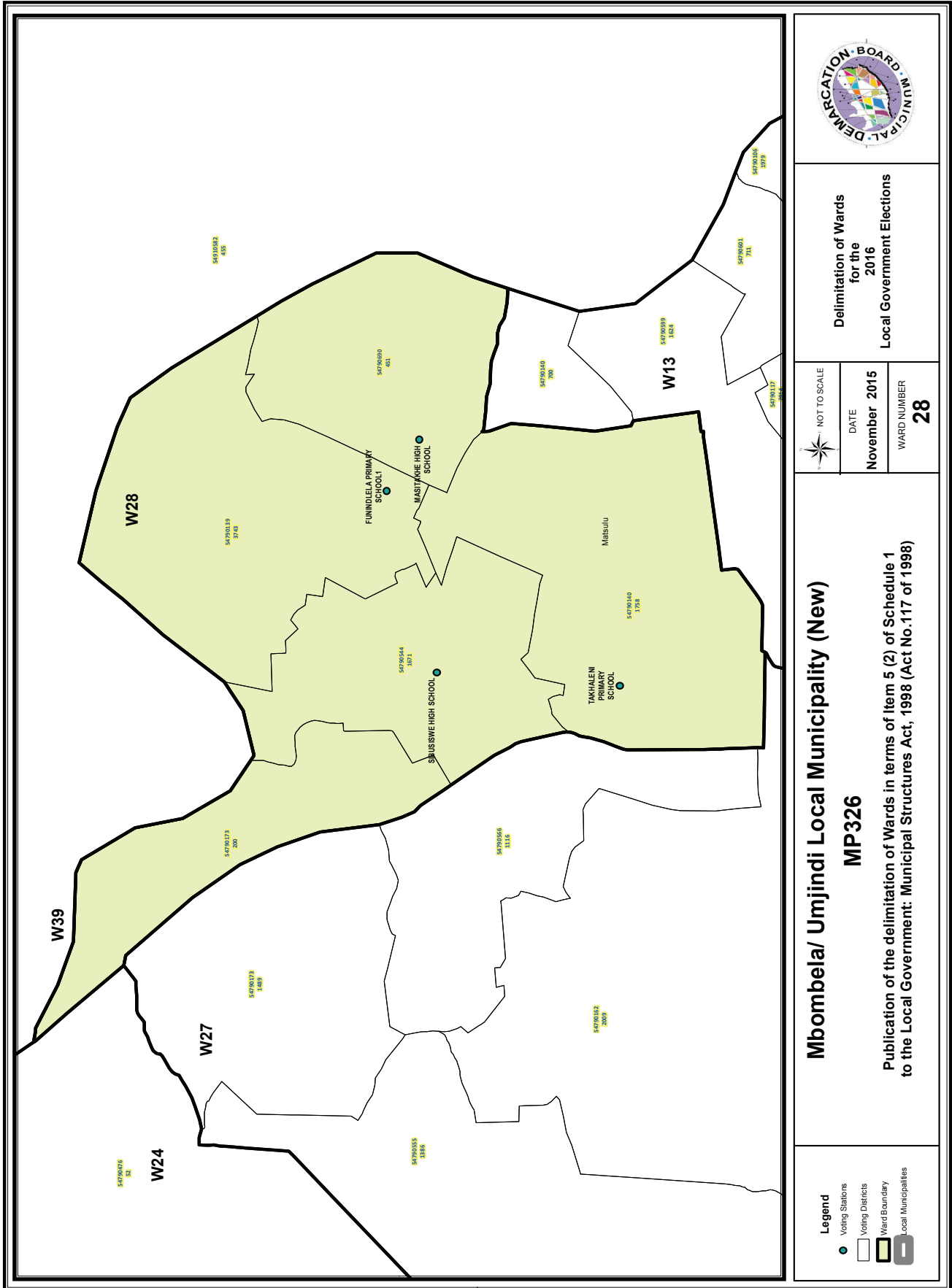

**Delimitation of Wards
for the
2016
Local Government Elections**

NOT TO SCALE
DATE
November 2015
WARD NUMBER
28

Mbombela/ Umjindi Local Municipality (New)
MP326
Publication of the delimitation of Wards in terms of item 5 (2) of Schedule 1 to the Local Government: Municipal Structures Act, 1998 (Act No.117 of 1998)

Legend
 ● Voting Stations
 □ Voting Districts
 ▭ Ward Boundary
 ▭ Local Municipalities

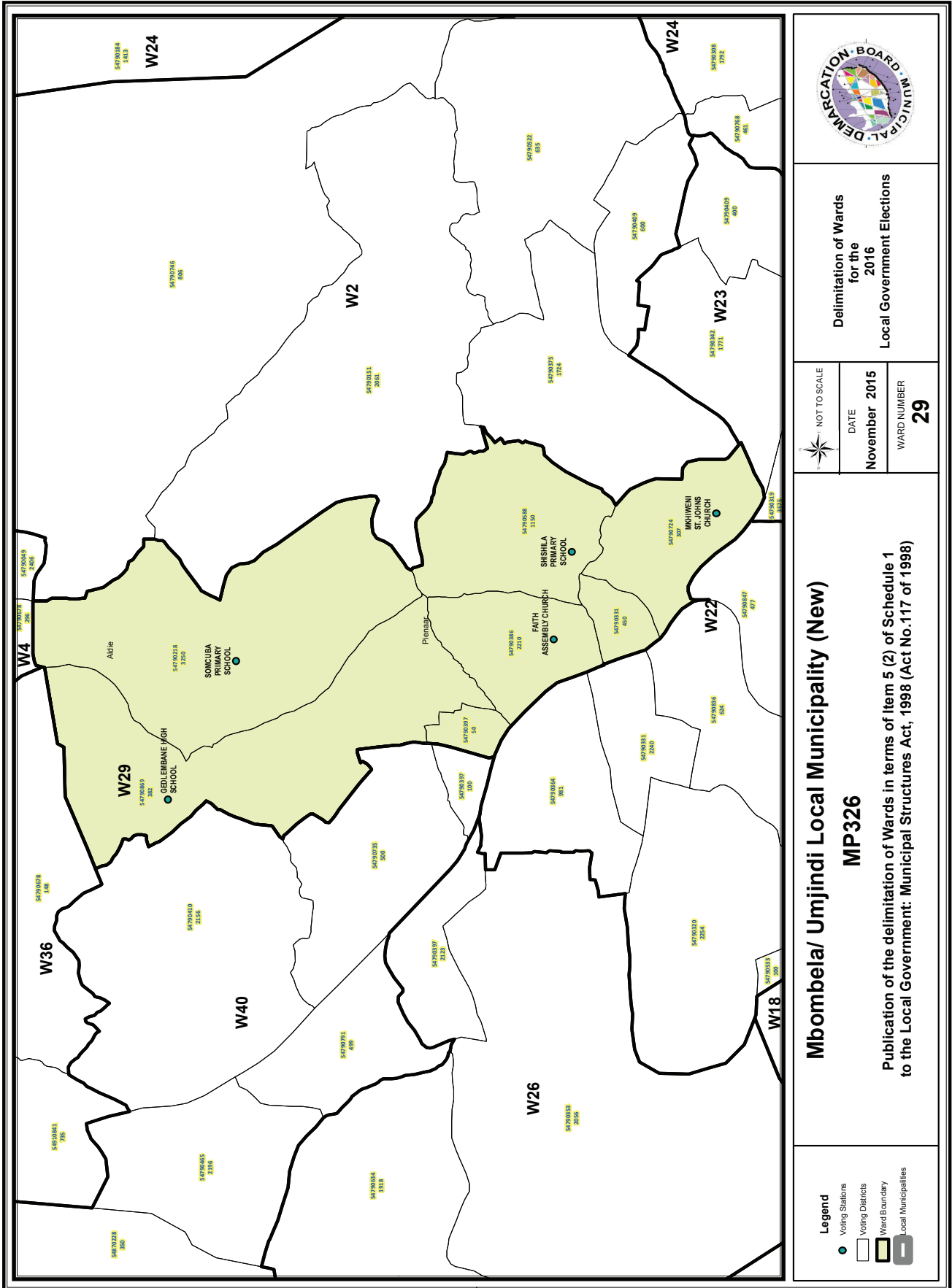

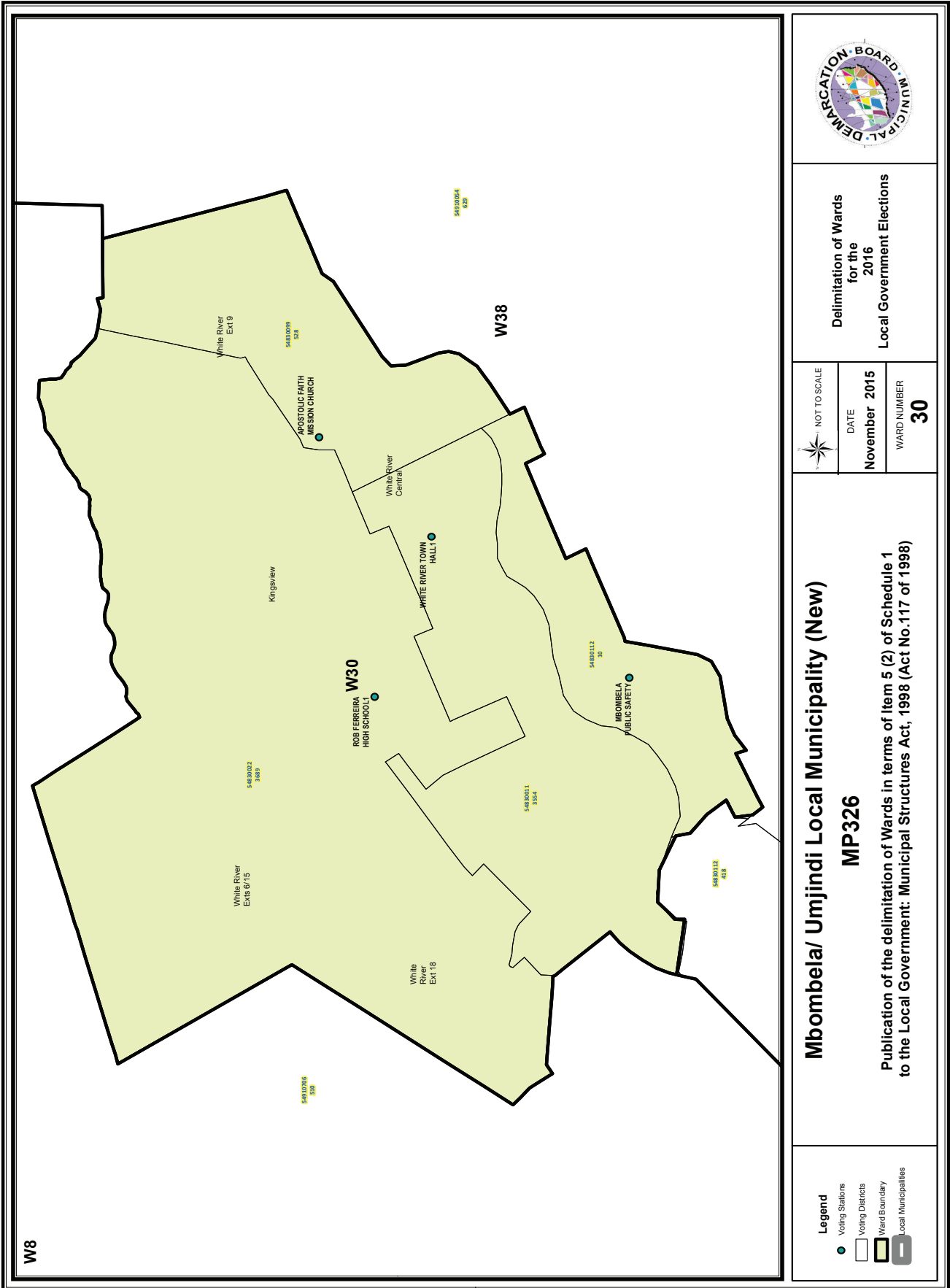

**Delimitation of Wards
for the
2016
Local Government Elections**



NOT TO SCALE
DATE
November 2015

WARD NUMBER
30

Mbombela/ Umjindi Local Municipality (New)

MP326

Publication of the delimitation of Wards in terms of Item 5 (2) of Schedule 1
to the Local Government: Municipal Structures Act, 1998 (Act No.117 of 1998)

Legend

- Voting Stations
- Voting Districts
- Ward Boundary
- Local Municipalities

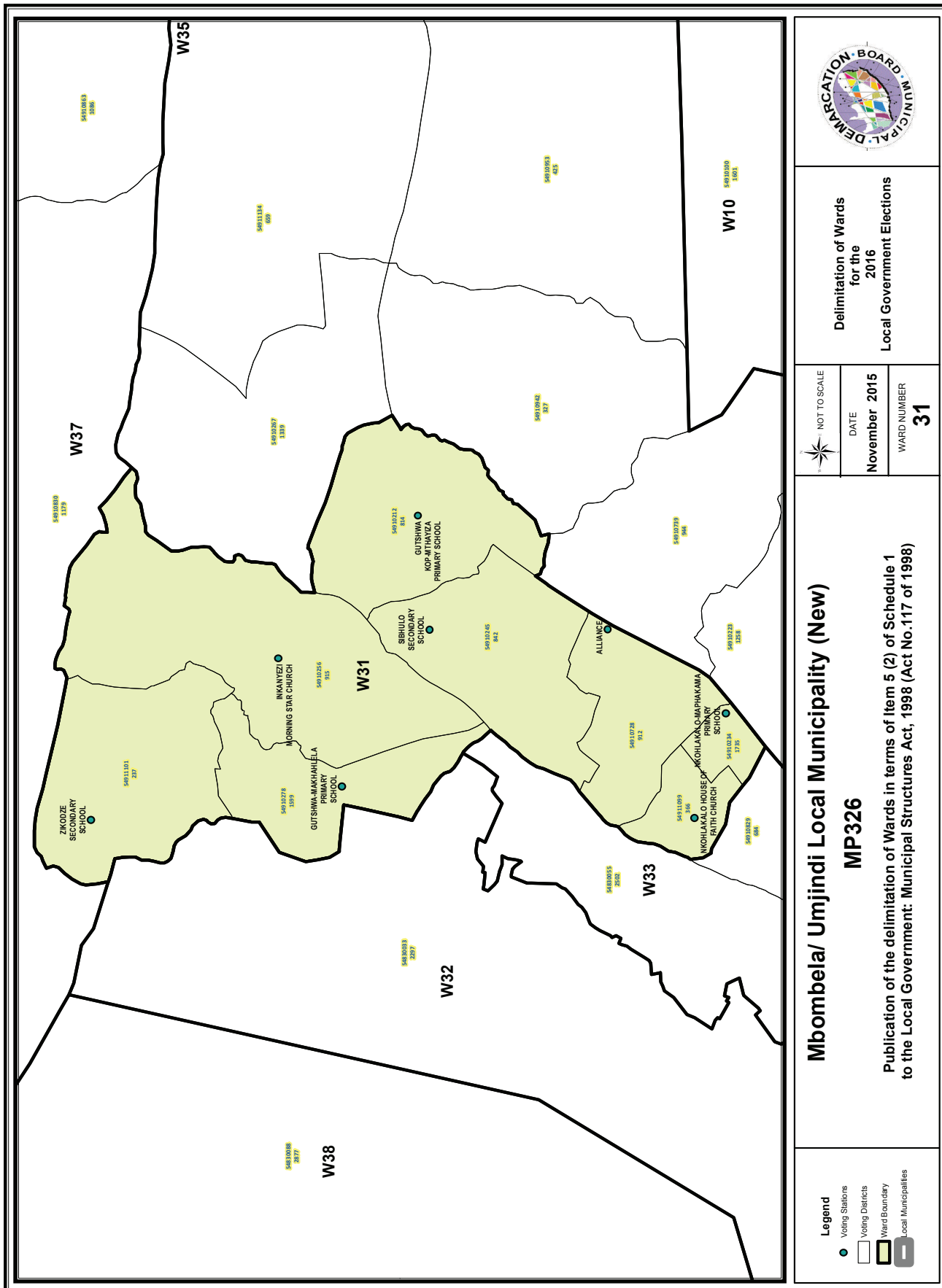

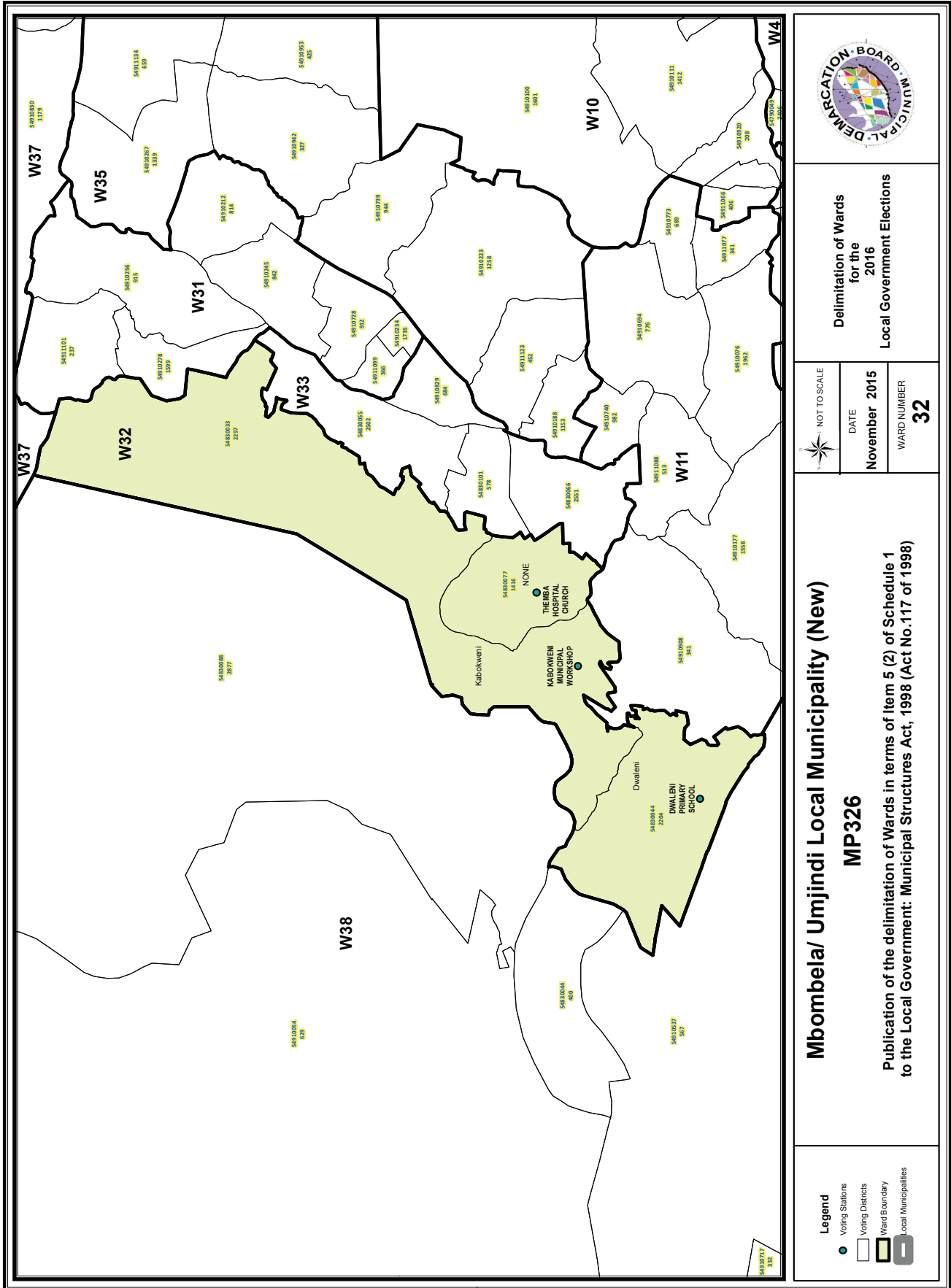

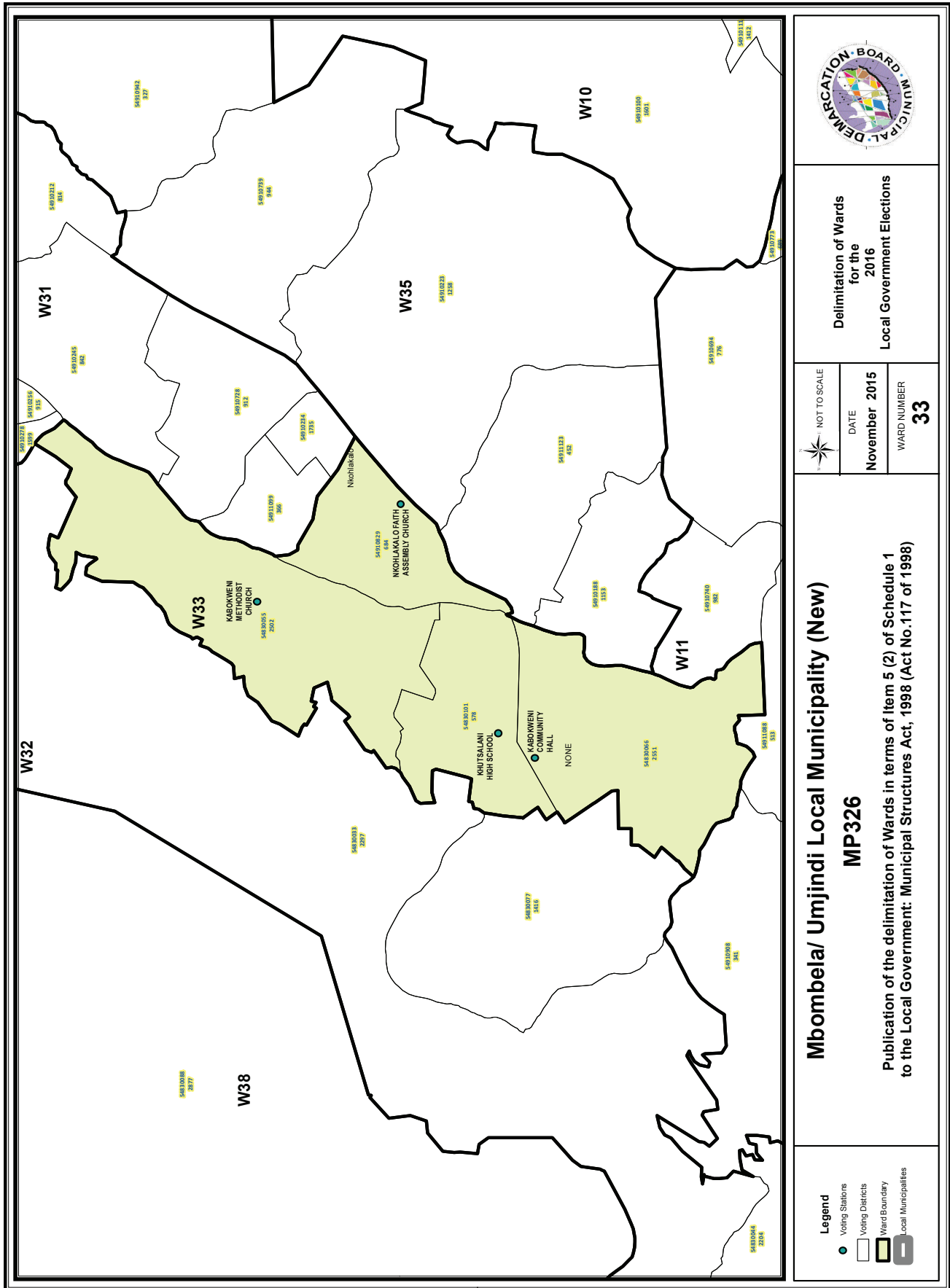



Delimitation of Wards
for the
2016
Local Government Elections



DATE
November 2015
WARD NUMBER
34

Mbombela/ Umjindi Local Municipality (New)

MP326

Publication of the delimitation of Wards in terms of item 5 (2) of Schedule 1
to the Local Government: Municipal Structures Act, 1998 (Act No.117 of 1998)

- Legend**
- Voting Stations
 - Voting Districts
 - Ward Boundary
 - Local Municipalities

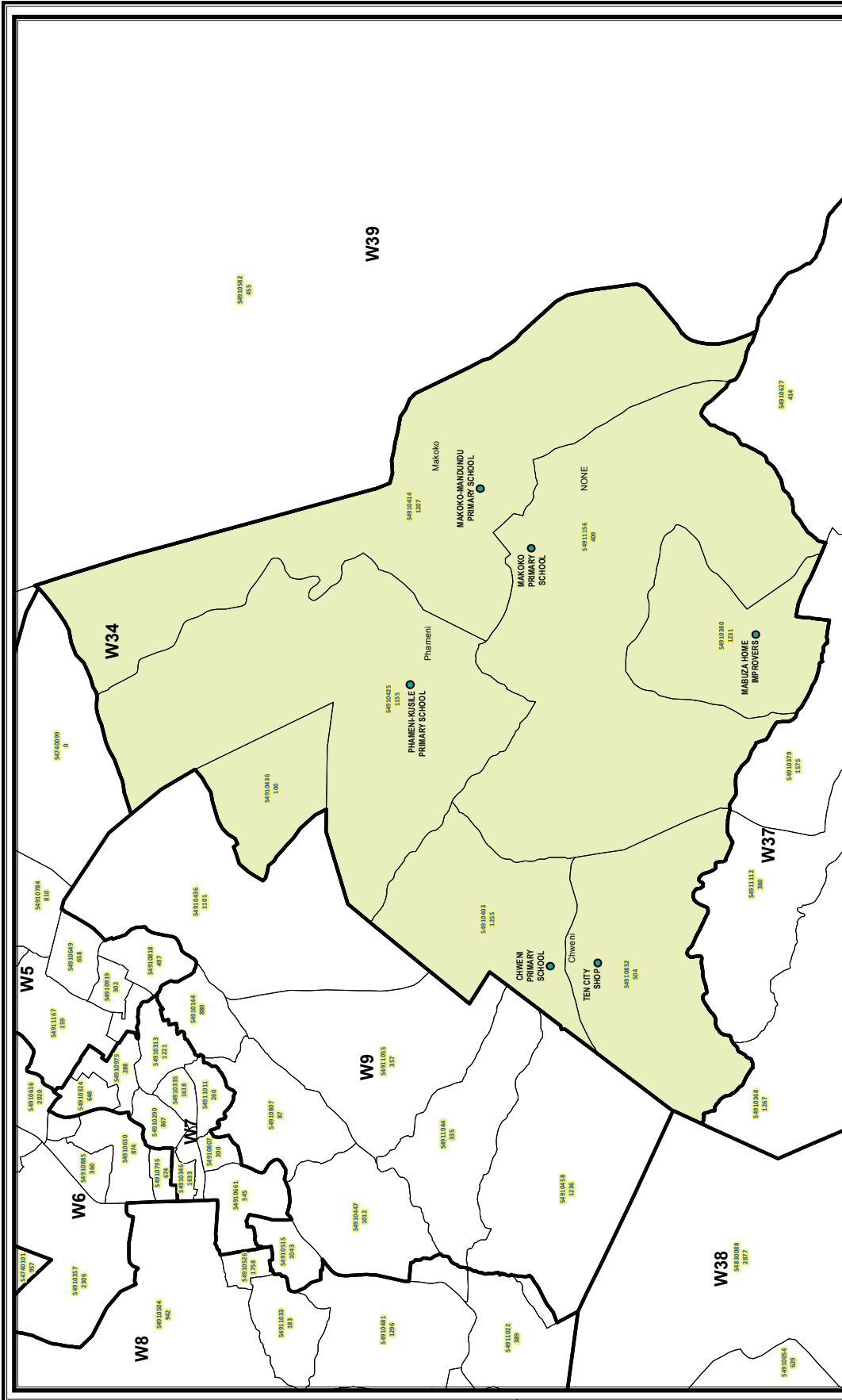

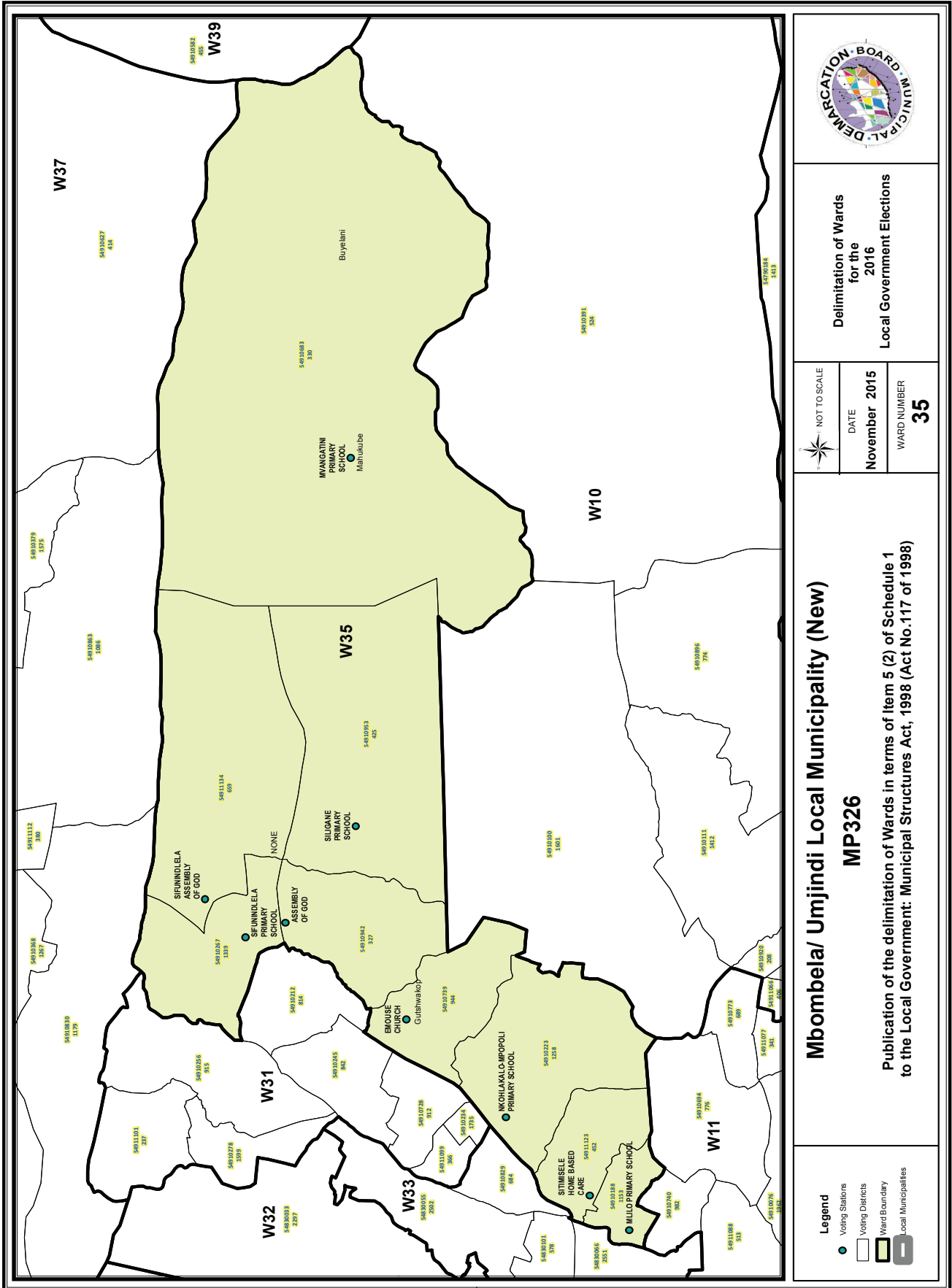

Delimitation of Wards
for the
2016
Local Government Elections



NOT TO SCALE
DATE
November 2015
WARD NUMBER
35

Mbombela/ Umjindi Local Municipality (New)

MP326

Publication of the delimitation of Wards in terms of Item 5 (2) of Schedule 1
to the Local Government: Municipal Structures Act, 1998 (Act No.117 of 1998)

- Legend**
- Voting Stations
 - Voting Districts
 - Ward Boundary
 - Local Municipalities

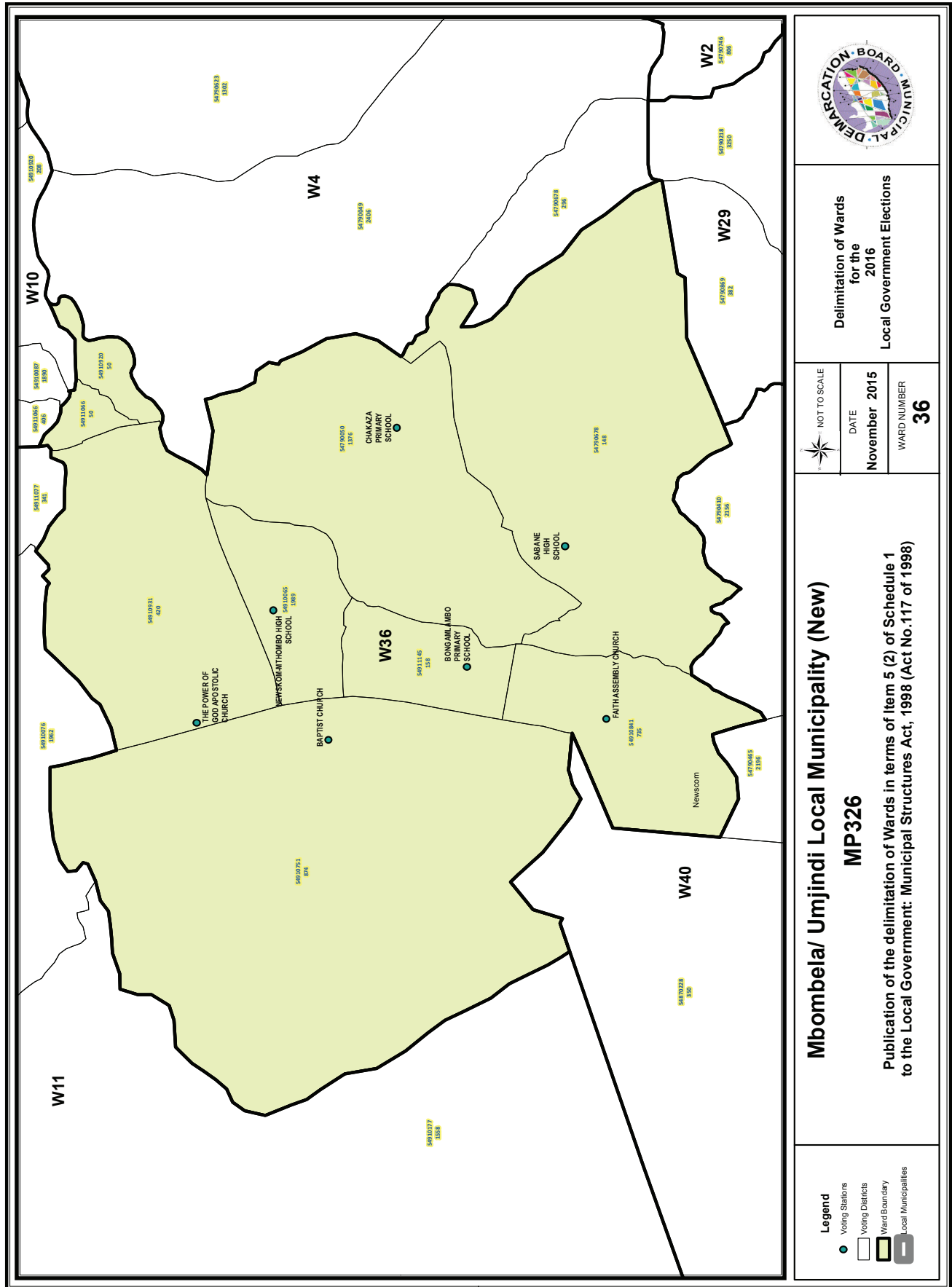

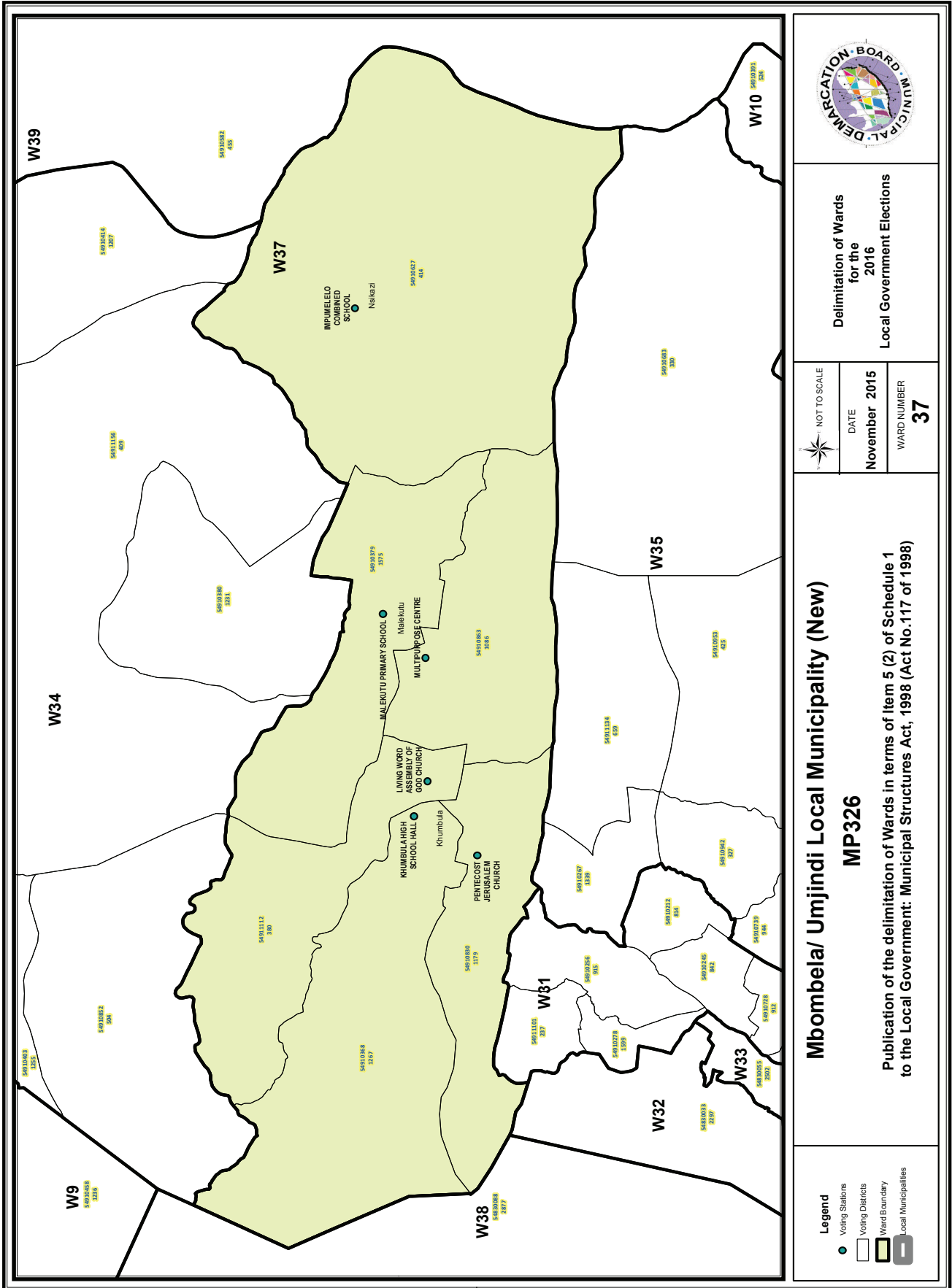

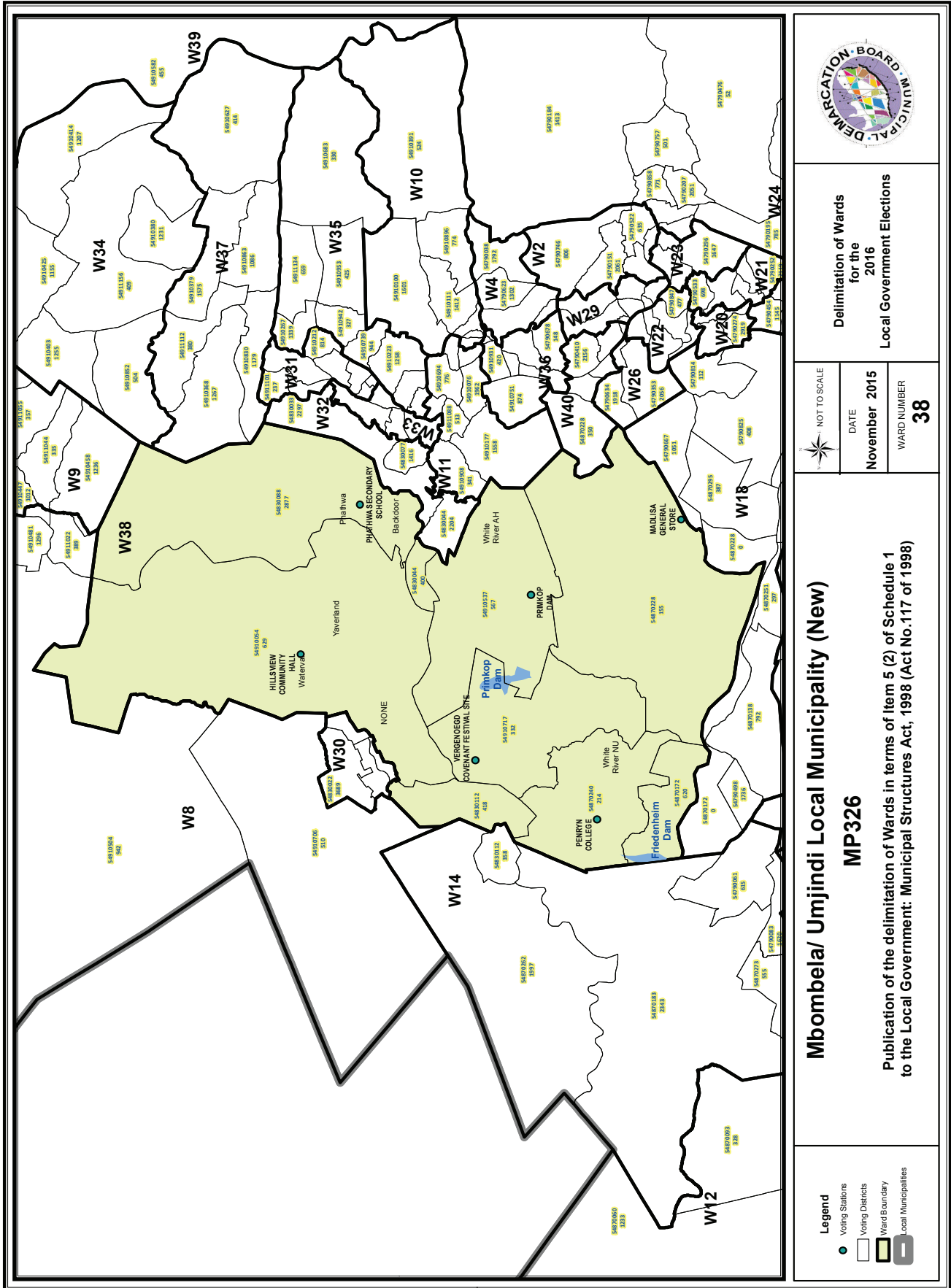

Delimitation of Wards
for the
2016
Local Government Elections

NOT TO SCALE
DATE
November 2015
WARD NUMBER
38

Mbombela/ Umjindi Local Municipality (New)
MP326
Publication of the delimitation of Wards in terms of item 5 (2) of Schedule 1
to the Local Government: Municipal Structures Act, 1998 (Act No.117 of 1998)

- Legend**
- Voting Stations
 - Voting Districts
 - Ward Boundary
 - Local Municipalities

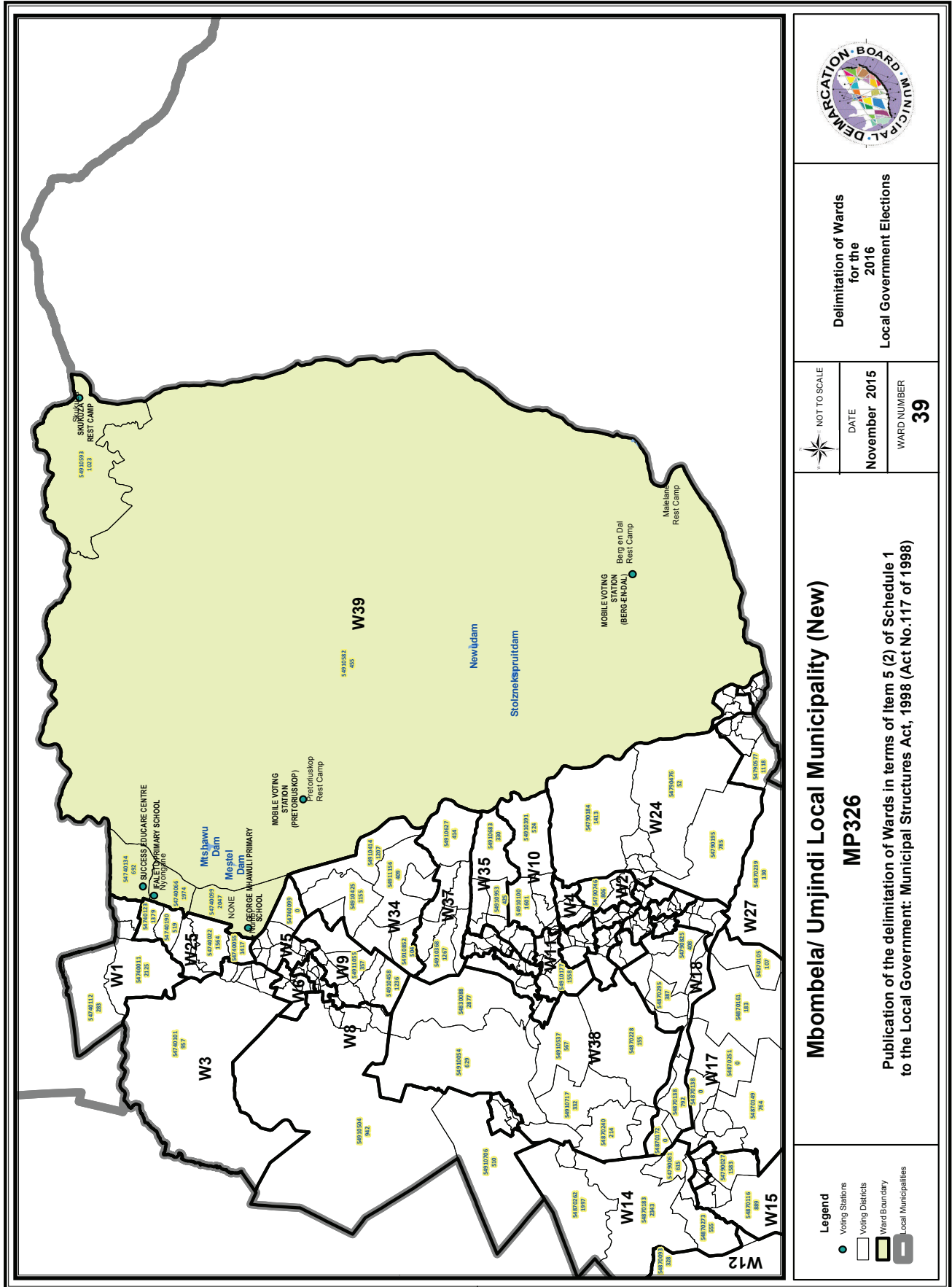

Delimitation of Wards
for the
2016
Local Government Elections



NOT TO SCALE
DATE
November 2015
WARD NUMBER
39

Mbombela/ Umjindi Local Municipality (New)

MP326

Publication of the delimitation of Wards in terms of Item 5 (2) of Schedule 1
to the Local Government: Municipal Structures Act, 1998 (Act No.117 of 1998)

- Legend**
- Voting Stations
 - Voting Districts
 - Ward Boundary
 - Local Municipalities

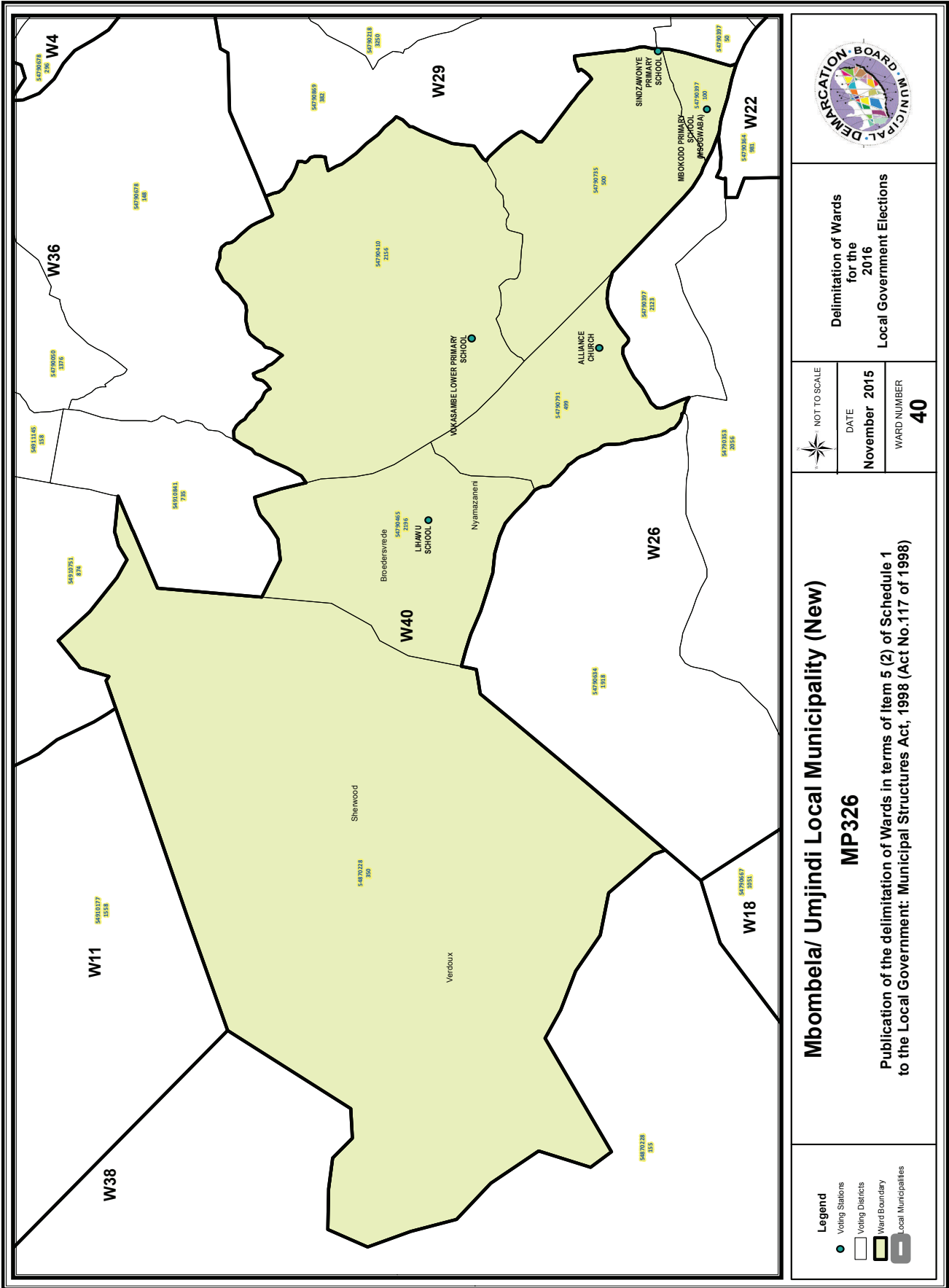

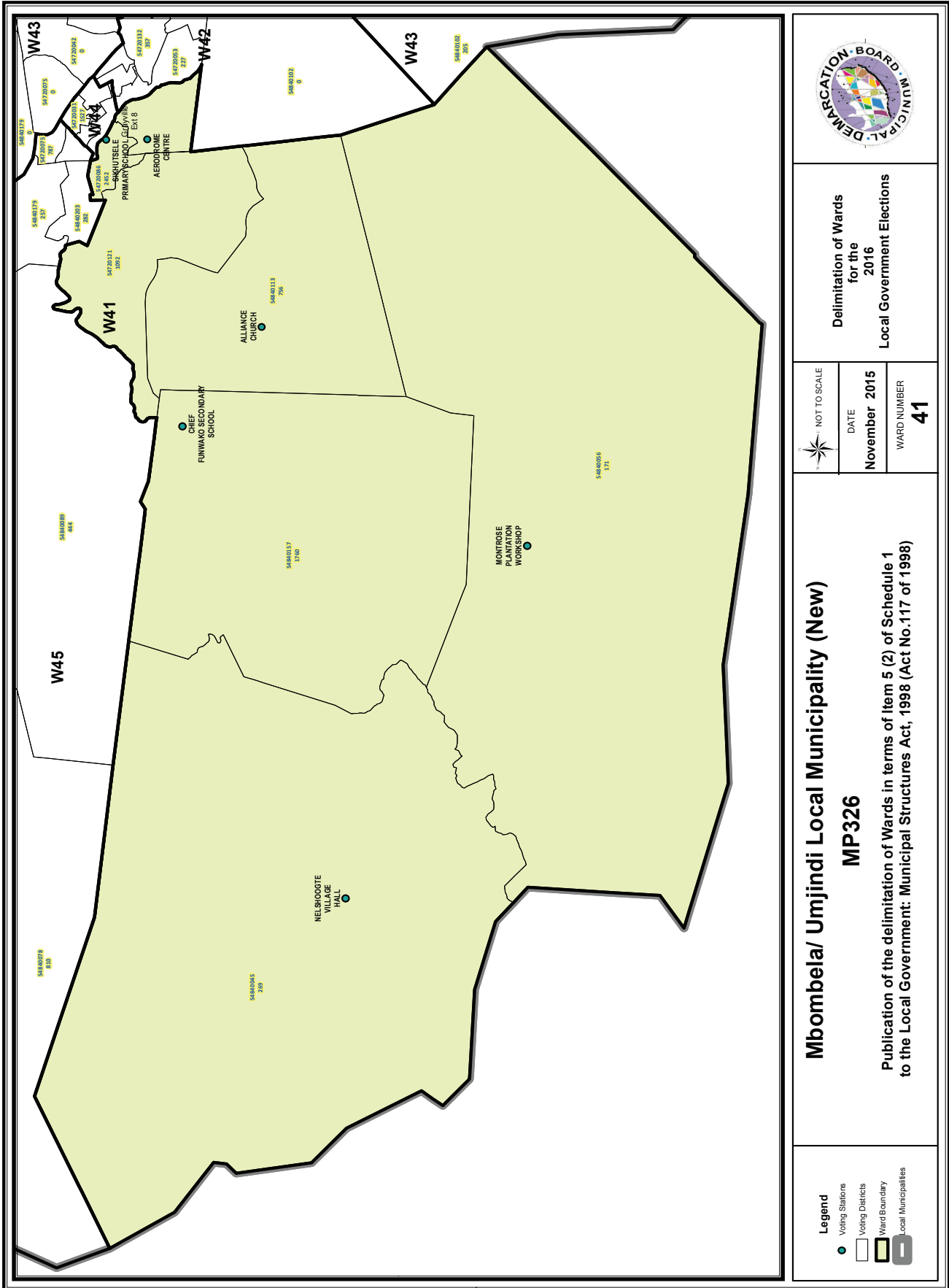

**Delimitation of Wards
for the
2016
Local Government Elections**



DATE
November 2015
WARD NUMBER
41

Mbombela/ Umjindi Local Municipality (New)

MP326

**Publication of the delimitation of Wards in terms of Item 5 (2) of Schedule 1
to the Local Government: Municipal Structures Act, 1998 (Act No.117 of 1998)**

- Legend**
- Voting Stations
 - Voting Districts
 - Ward Boundary
 - Local Municipalities



Delimitation of Wards
for the
2016
Local Government Elections

NOT TO SCALE
DATE
November 2015
WARD NUMBER
42

Mbombela/ Umjindi Local Municipality (New)

MP326

Publication of the delimitation of Wards in terms of Item 5 (2) of Schedule 1 to the Local Government: Municipal Structures Act, 1998 (Act No.117 of 1998)

- Legend**
- Voting Stations
 - Voting Districts
 - ▬ Ward Boundary
 - ▬ Local Municipalities

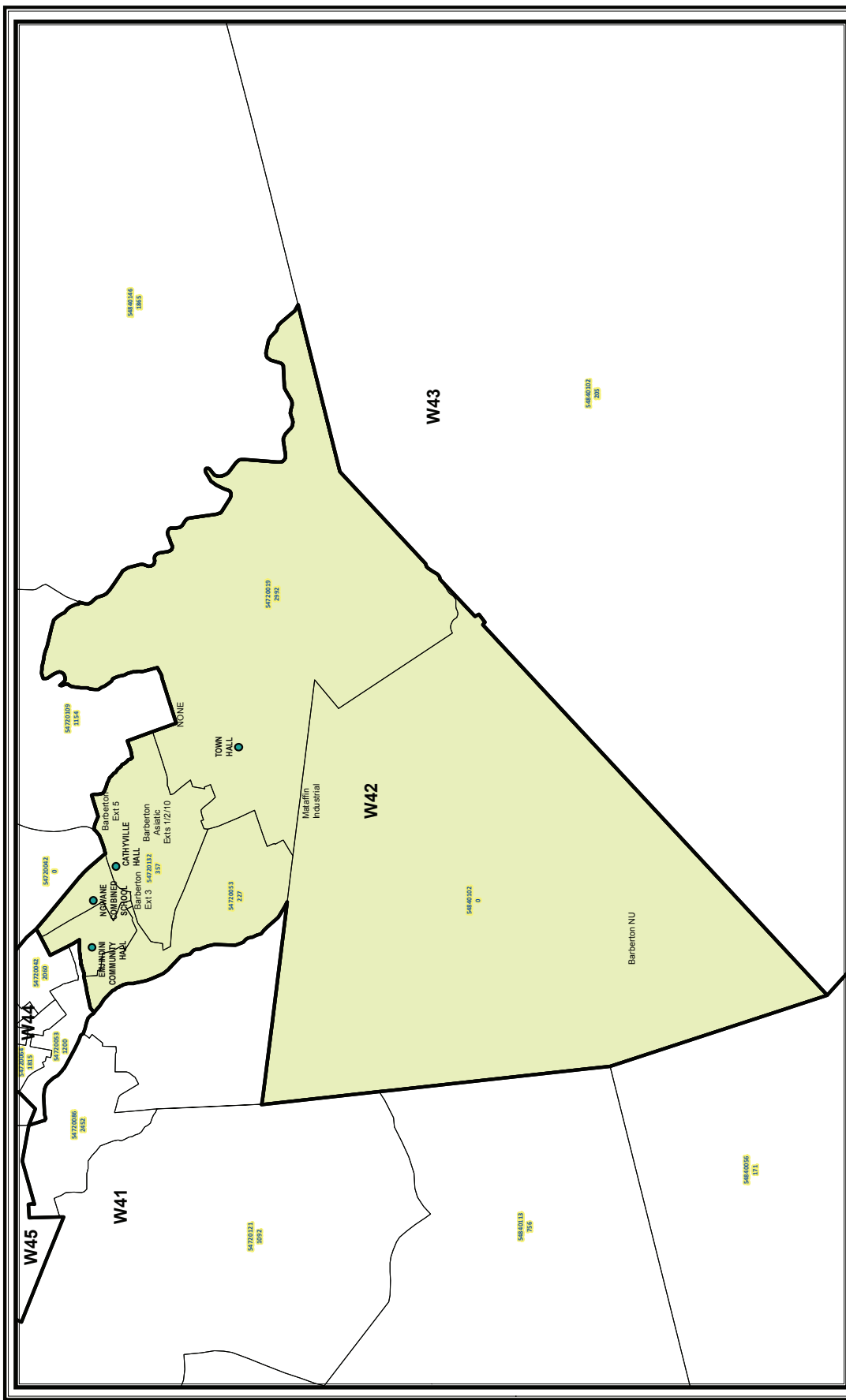

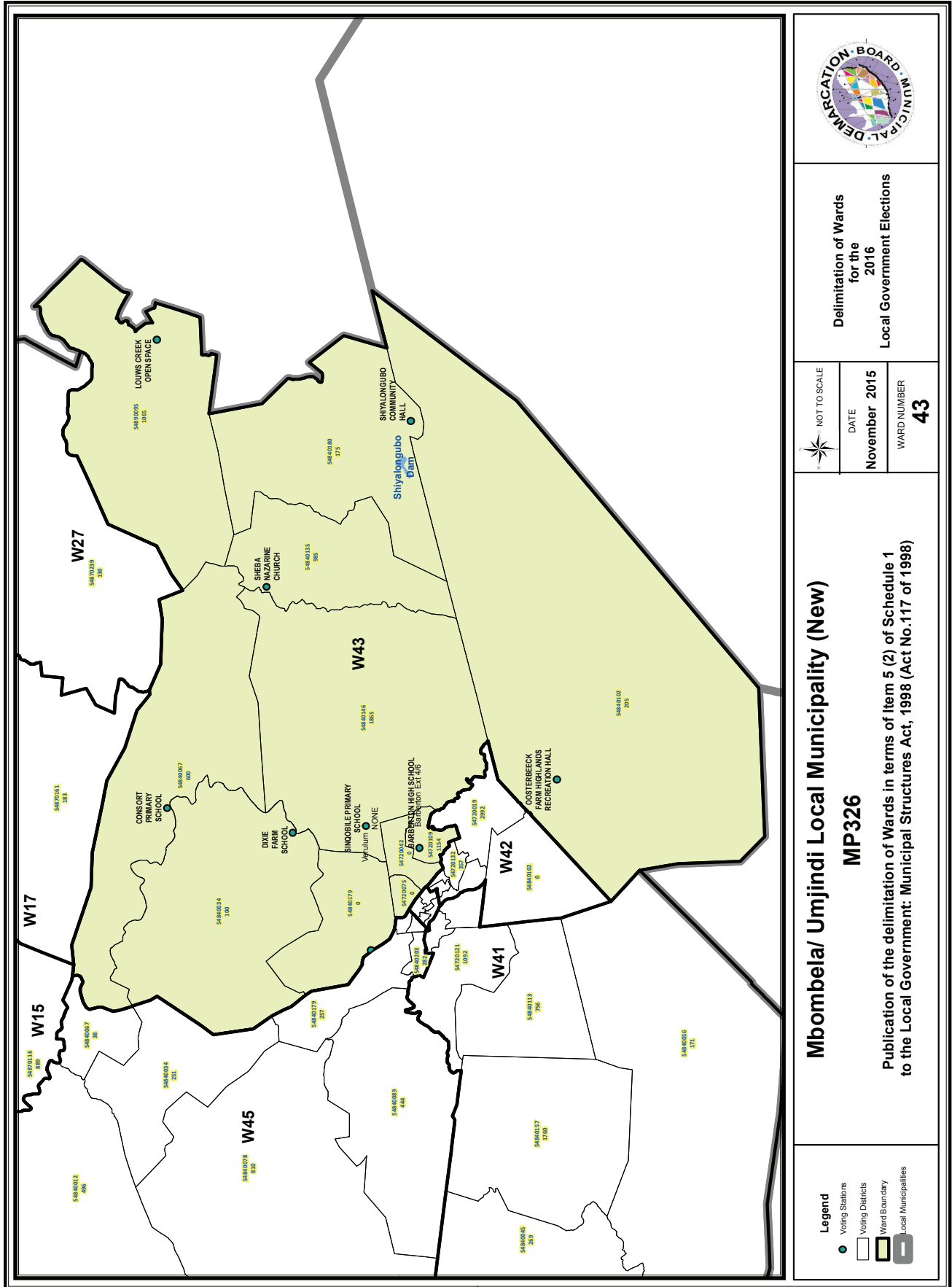

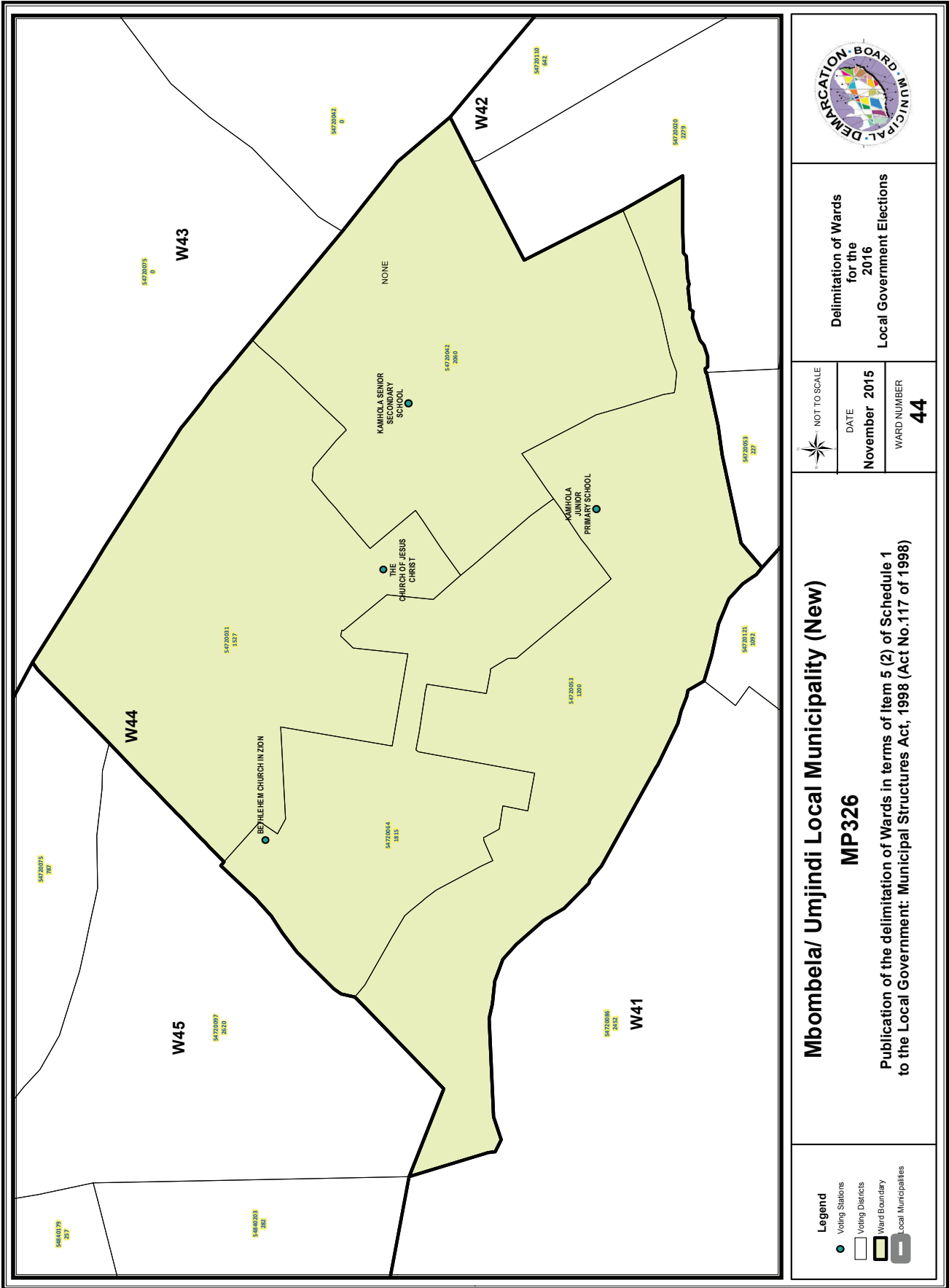

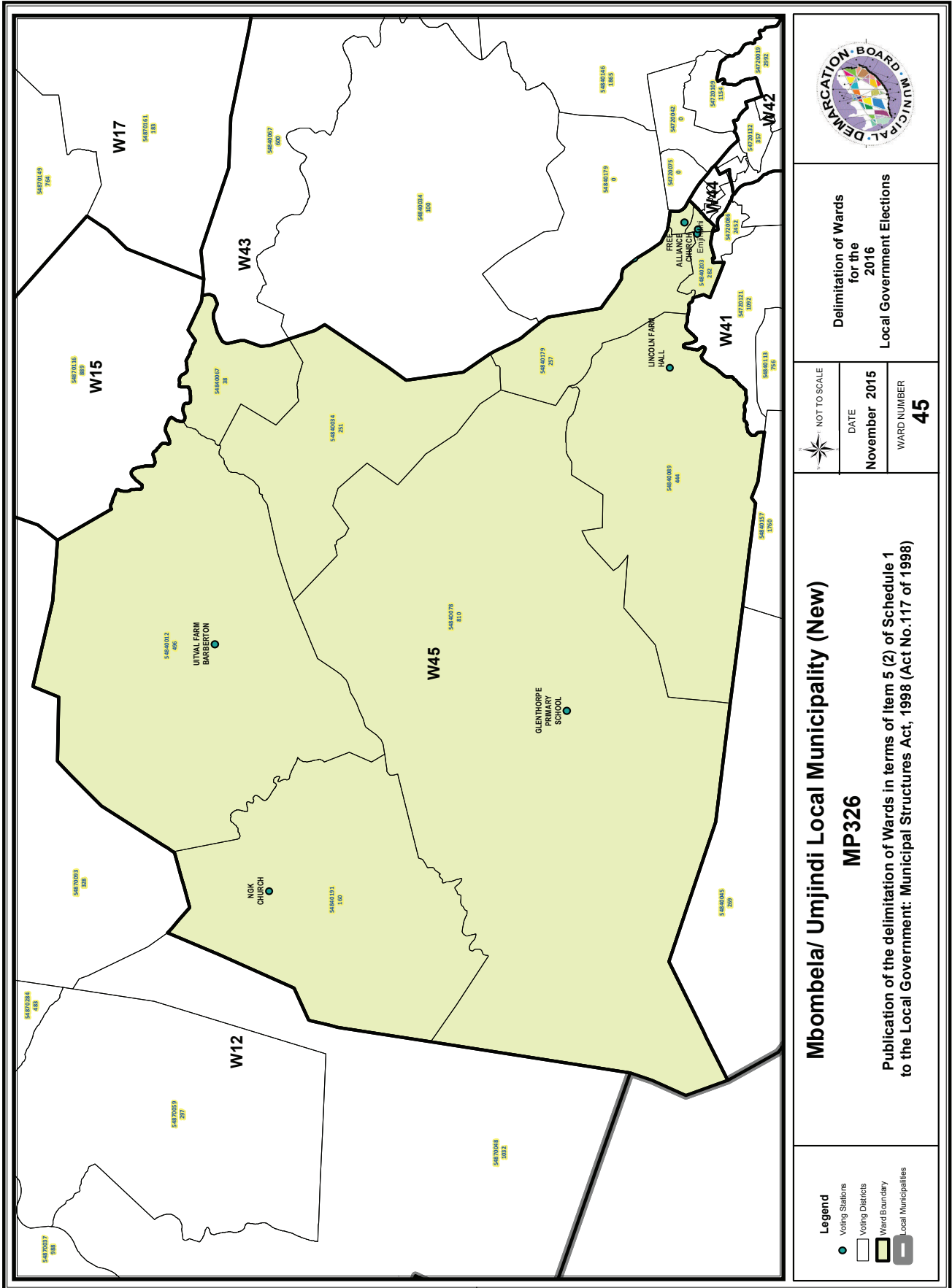

IMPORTANT

Information

from Government Printing Works

Dear Valued Customers,

Government Printing Works has implemented rules for completing and submitting the electronic Adobe Forms when you, the customer, submits your notice request.

Please take note of these guidelines when completing your form.

RULES

GPW Business Rules

1. No hand written notices will be accepted for processing, this includes Adobe forms which have been completed by hand.
2. Notices can only be submitted in Adobe electronic form format to the email submission address submit.egazette@gpw.gov.za. This means that any notice submissions not on an Adobe electronic form that are submitted to this mailbox will be **rejected**. National or Provincial gazette notices, where the Z95 or Z95Prov must be an Adobe form but the notice content (body) will be an attachment.
3. Notices brought into GPW by "walk-in" customers on electronic media can only be submitted in Adobe electronic form format. This means that any notice submissions not on an Adobe electronic form that are submitted by the customer on electronic media will be **rejected**. National or Provincial gazette notices, where the Z95 or Z95Prov must be an Adobe form but the notice content (body) will be an attachment.
4. All customers who walk in to GPW that wish to submit a notice that is not on an electronic Adobe form will be routed to the Contact Centre where the customer will be taken through the completion of the form by a GPW representative. Where a customer walks into GPW with a stack of hard copy notices delivered by a messenger on behalf of a newspaper the messenger must be referred back to the sender as the submission does not adhere to the submission rules.
5. All notice submissions that do not comply with point 2 will be charged full price for the notice submission.
6. The current cut-off of all Gazette's remains unchanged for all channels. (Refer to the GPW website for submission deadlines – www.gpwonline.co.za)
7. Incorrectly completed forms and notices submitted in the wrong format will be rejected to the customer to be corrected and resubmitted. Assistance will be available through the Contact Centre should help be required when completing the forms. (012-748 6200 or email info.egazette@gpw.gov.za)
8. All re-submissions by customers will be subject to the above cut-off times.
9. All submissions and re-submissions that miss the cut-off will be rejected to the customer to be submitted with a new publication date.
10. Information on forms will be taken as the primary source of the notice to be published. Any instructions that are on the email body or covering letter that contradicts the notice form content will be ignored.

You are therefore advised that effective from **Monday, 18 May 2015** should you not comply with our new rules of engagement, all notice requests will be rejected by our new system.

Furthermore, the fax number **012- 748 6030** will also be **discontinued** from this date and customers will only be able to submit notice requests through the email address submit.egazette@gpw.gov.za.



eGazette



Printed by and obtainable from the Government Printer, Bosman Street, Private Bag X85, Pretoria, 0001.
 Contact Centre Tel: 012-748 6200. eMail: info.egazette@gpw.gov.za
 Also available at the **Provincial Legislature: Mpumalanga**, Private Bag X11289, Room 114, Civic Centre Building,
 Nel Street, Nelspruit, 1200. Tel. (01311) 5-2133.