

THE
Provincial Gazette
 OF
KwaZulu-Natal

Published by Authority
 (Registered at the post office as a newspaper)



DIE
Provinsiale Koerant
 VAN
KwaZulu-Natal

Op Gesag Uitgegegee
 (As 'n nuusblad by die poskantoor geregistreer)

IGazethi
 YESIFUNDAZWE
 saKwaZulu-Natali

Ishicilelwe ngegunya
 (Irejistiwe njengephephandaba eposihhovisi)

No. 6478 ULWESIHLANU, 28 KUMBASA 2006

Ukuze uthole iGazethi yesiFundazwe kwi-INITHANETHI ngaphandle kokukhokha, iya ku: <http://www.lawsoc.co.za/kznprovince/index.htm>

No.		Ikhasi
IZAZISO ZESIFUNDAZWE		
676	Ukuvunywa kwelokishi elizimele, kuMasipala waKwaDukuza, iNkomba: PTB 102141(iii)	917
677	uMnyango wezokuThutha: Ukwethulwa kwemigwaqo emikhulu	918

ISAZISO SIKAWONKEWONKE		
5	Isaziso ngokwesigaba 16(3)(c) soHulumeni baseKhaya: uMthetho weziNhlaka zoMasipala, 1998 – kuMasipala uMdoni	950

IMIKHANGISO
 Ezingxubevange (bhaka uhlu oluseceleni, ekhasini 951)

No. 6478 FRIDAY, 28 APRIL 2006

To access the *Provincial Gazette* ONLINE and free of charge, go to:
<http://www.lawsoc.co.za/kznprovince/index.htm>

No.		Page
PROVINCIAL NOTICES		
676	Approval of private township, KwaDukuza Municipality, Ref.: PTB 102141(iii)	917
677	Department of Transport: Declaration of provincial roads	918
678	KwaZulu-Natal Procurement Administration Office: Award of tenders	920
679	Department of Health: Estcourt Provincial Hospital: Invitation of quotations	920
680	Department of Transport: Invitation of tenders	921
681	Department of Health: Edendale Hospital: Invitation and cancellation of quotations	921
682	Department of Health: Regional Laundry Cato Manor: Award of quotation	922
683	Department of Health: East Boom Street CHC: Invitation of quotations	922
684	Department of Agriculture and Environmental Affairs: Invitation and award of bids	923
685	Department of Health: Regional Laundry Northern Natal: Award of quotations	924
686	Department of Health: King Edward VIII Hospital: Invitation of quotations	924
687	Department of Health: Town Hill Hospital: Invitation of quotations	925

No. 6478 VRYDAG, 28 APRIL 2006

Die *Provinsiale Koerant* is kosteloos AANLYN beskikbaar by:
<http://www.lawsoc.co.za/kznprovince/index.htm>

No.		Bladsy
PROVINSIALE KENNISGEWING		
676	Goedkeuring van 'n privaatdorp, Munisipaliteit KwaDukuza, Verw.: PTB 102141(iii)	917

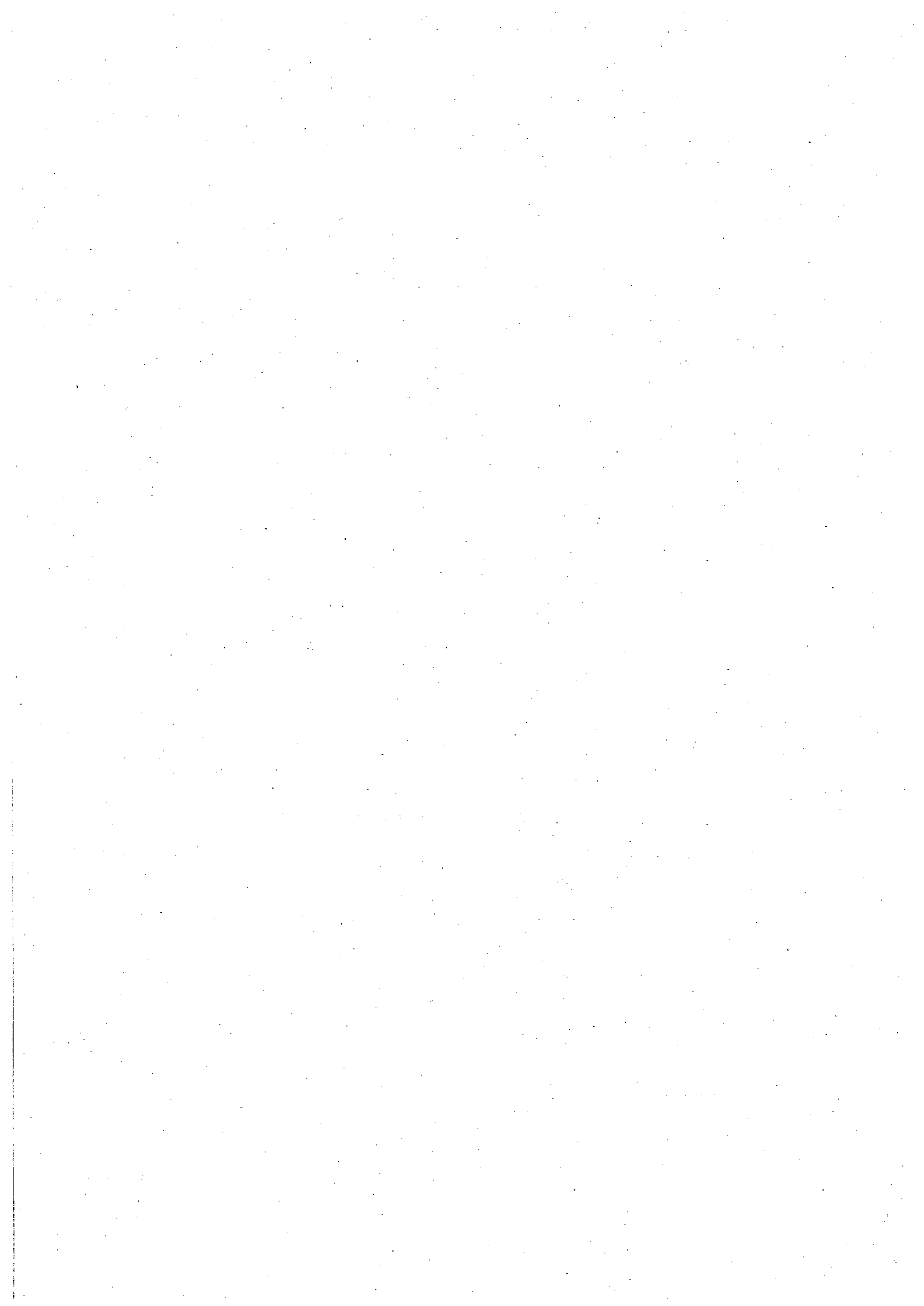

No.		Page
PROVINCIAL NOTICES <i>continued</i>		
688	Department of Health: St Mary's KwaMaGwaza Hospital: Award of quotations	925
689	Department of Health: Ladysmith Provincial Hospital: Invitation of quotations	926
690	Department of Health: CJM Hospital: Invitation and award of quotation	926
691	Department of Transport: Award of tenders	927
692	Department of Health: Nkonjeni Hospital: Invitation of quotations	927
693	Department of Agriculture and Environmental Affairs: Invitation of quotations	928
694	Department of Health: uMgungundlovu District Office: Invitation of quotations	928
695	Department of Health: Health Technology Unit: Clinical Engineering: Invitation, award and cancellation of quotations ...	929
696	Department of Health: King Edward VIII Hospital: Invitation and award of quotations	930
697	Department of Health: Health Promotion Programme: Invitation of quotations	931
698	Department of Health: R. K. Khan Hospital: Invitation and award of quotations	932
699	Department of Health: Mental Health and Substance Abuse: Award of quotations	933
700	Department of Health: KwaMashu CHC: Invitation of quotations	933
701	Department of Health: KwaMashu CHC: Award of quotation ..	933
702	Department of Health: Addington Hospital: Invitation, awards and cancellation of quotations	934
703	Department of Health: Montebello Hospital: Invitation and cancellation of quotation	935
704	Department of Health: eThekweni District Office: Invitation of quotations	936
705	Department of Transport: Award of bid	936
706	Department of Health: Bruntville CHC: Invitation of quotations	937
707	Department of Health: Charles James Hospital: Award of quotation	937
708	Department of Health: Orthopaedic Services: Invitation of quotations	937
709	Department of Health: Mseleni Hospital: Invitation of quotations	938
710	Department of Health: Northdale Provincial Hospital: Invitation and award of quotations	939
711	Department of Health: Prince Mshiyeni Memorial Hospital: Invitation of quotations	943
712	Department of Health: Greytown Hospital: Invitation of quotations	946
713	Department of Health: Hlabisa Hospital: Award of quotation.....	948

GENERAL NOTICE

5	Notice in terms of section 16(3)(c) of the Local Government: Municipal Structures Act, 1998 – uMdoni Municipality	949
---	---	-----

ADVERTISEMENTS

Miscellaneous (see separate index, page 951)

ALGEMENE KENNISGEWING		
5	Kennisgewing ingevolge artikel 16(3)(c) van die Wet op Plaaslike Regering: Munisipale Strukture, 1998 – uMdoni Munisipaliteti	949

ADVERTENSIES

Diverse (kyk afsonderlike bladwyser, bladsy 951)

Road, right into Ndlondlo Road, right into Hlobani Road, left into Bhejane Road into KwaMashu Taxi Rank (Malandela Road) and return along the same route.

(I) KWAMASHU TAXI RANK TO L AND M

1. From KwaMashu to Crossroads

From KwaMashu Taxi Rank via Malandela Road, left into Bhejane Road, left into Hlobane Road, left into Ndlondlo Road, left into Luthuli Road, right into Zulu Road, left into Ntombela Road into Mandela Road (Crossroad Taxi Rank).

2. From KwaMashu to M Section (Nhlungwane)

From KwaMashu Taxi Rank via Malandela Road, left into Bhejane Road, left into Nyala Road, left into Mpukane Road, right into Nyala Road, left into Bungezi Road, right into Ntuzuma Access Road, right into M25, into Bester Taxi Rank and return along the same route.

3. From KwaMashu to Bester

From KwaMashu Taxi Rank to Bester via Malandela Road, into Bhejane Road, left into Sibisi Road, right into Nyala Road, right into Bungezi Road, right into Ntuzuma Access Road, to Bester Rank and return along the same route.

4. From KwaMashu to L Section

From KwaMashu Taxi Rank via Malandela Road, into Bhejane Road, left into Mpunzi Road, right into Nyala Road, left into Mbondwe Road, right into Ingcebo Drive, left into Imbondwe Road, left into Phithi Road, direct and return.

5. From KwaMashu Taxi Rank to N Section

From KwaMashu Taxi Rank into Malandela Road, into Bhejane Road, left into Nyala Road, into Undiyazana Drive, left into Mbondwe Road, left into Egugwini Street, left into Umathinta Drive, left into Ibohloholo Drive, and return along the same route.

(I) KWAMASHU TAXI RANK TO K AND J

From KwaMashu Taxi Rank into Malandela Road, right into Mkhawane Road, left into Mcaaka Road, right into Mpangele Road, left into Phothwe Road, left into Qophamuthi Road, left into Sagwaca Road, right into Nkonjane Road, left into Malandela Road, and return to the Rank.

OP.1321428.

(2) MASONDO JN ID NO 6603225584080.
(3) DISTRICT: DURBAN. POSTAL ADDRESS: P O BOX 193, MAHLABATHINI, 3865 C/O MAHLABATHINI-ULUNDI TRANSPORT ASSOCIATION P O BOX 7297, ULUNDI, 3838. (4) NEW APPLICATION. (5) 1 X 15 PASSENGERS. (6) THE CONVEYANCE OF TAXI PASSENGERS. (7) AUTHORITY: AS PER ANNEXURE "A" ATTACHED - MAHLABATHINI-ULUNDI TRANSPORT ASSOCIATION.

ANNEXURE "A"

**MAHLABATHINI-ULUNDI TRANSPORT ASSOCIATION
DETAILED ROUTE DESCRIPTION**

1. AMABEDLANA (LOCAL)

From Ulundi plaza rank joining Princess Magogo Road proceeding to iNkosi Gumede

Road, joining Z.D. 728 Road to eMabedlana loading and off loading passengers along the road to eMhlahlane Reserve loading and off loading along the road proceeding to KwaMsimango store loading along the and back to Ulundi Plaza Taxi Rank along the same route.

2. SECTION C AND D (LOCAL)

From Ulundi plaza taxi rank joining Princess Magogo Road proceeding to King Zwelithini Road to section C off loading and loading passengers along the King Zwelithini Road and joining King Shaka Street to Section D also joining Dr. Dennis Madide Street proceeding to eMthonjaneni Street loading and off loading along the street, join F. T. Mdlalose loading and off loading along the street also join Zwide Street off loading and loading passengers proceeding to Phampatha Crescent loading and off loading passengers along the street joining Gala Street off loading and loading passengers proceeding to Nandi Street and also joining Iembe Street loading and off loading proceeding to Dlungwane Street to uMdayana Street to D. Dennis Madide Street back to Ulundi Plaza Taxi Rank off loading along the same route.

From Ulundi plaza taxi rank joining Princess Magogo Road proceeding to King Zwelithini Road to section C off loading and loading passengers along the King Zwelithini Road and joining King Shaka Street to Section D also joining Dr. Dennis Madide Street proceeding to eMthonjaneni Street loading and off loading along the street also join Zwide Street off loading and loading passengers proceeding to Phampatha Crescent loading and off loading passengers along the street joining Gala Street off loading and loading passengers proceeding to Nandi Street and also joining Iembe Street loading and off loading proceeding to uDlungwane Street to uMdayana Street to D. Dennis Madide Street back to Ulundi Plaza Taxi Rank off loading and loading along the same route.

3. UMKHAZANA (LOCAL)

From Ulundi Taxi Rank join Princess Magogo Road proceeding to iNkosi Gumede Road to eMkhazana Reserve off loading and loading along this road and join Z. M. 407 to Newland Reserve loading and off loading along the Z.M. 407 road crossing White uMfolozi Bridge to KwaMjibha Reserve proceeding with private road to upper uMkhazana Reserve and back to Ulundi Plaza Taxi Rank along the same route to the Ulundi Plaza Taxi Rank.

4. NHLAZATSHE (LOCAL)

From Ulundi Plaza Taxi Rank join Princess Magogo Road proceed to R66 off left Mashona/Mayiwane junction proceeding to Mhlahlane Reserve off loading passengers along the road proceeding to Thwaasana Hospital to Nhlazatshe Reserve and back to Ulundi Plaza Taxi Rank using the same route to the Ulundi Plaza Taxi Rank.

5. UKHUKHO MINE (LOCAL)

From Ulundi Plaza Taxi Rank join Princess Magogo Road proceed to R66 off right

Mashona, Nhlazatshe junction via Mashona to KwaVuthela Reserve proceeding to eXolo reserve while off loading and loading passengers along the road to KwaBhungabe Reserve, eMakhalathini Reserve to oKhukho Mining off loading and loading passengers and back to Ulundi Plaza using the same route to the Ulundi Plaza Taxi Rank.

OP.1321430.

(2) MASONDO JN ID NO 6603225584080.
(3) DISTRICT: DURBAN. POSTAL ADDRESS: P O BOX 193, MAHLABATHINI, 3865 C/O MAHLABATHINI-ULUNDI TRANSPORT ASSOCIATION P O BOX 7297, ULUNDI, 3838. (4) NEW APPLICATION. (5) 1 X 15 PASSENGERS. (6) THE CONVEYANCE OF TAXI PASSENGERS. (7) AUTHORITY: SAME AS ANNEXURE "A" ON APPLICATION 1321428 - MAHLABATHINI ULUNDI TRANSPORT ASSOCIATION.

OP.1322082.

(2) MNYANDU KM ID NO 5207015219088.
(3) DISTRICT: DURBAN. POSTAL ADDRESS: PO BOX 508, MAHLABATHINI, 3865 C/O MAHLABATHINI-ULUNDI TRANSPORT ASSOCIATION P O BOX 7297, ULUNDI, 3838. (4) NEW APPLICATION. (5) 1 X 15 PASSENGERS. (6) THE CONVEYANCE OF TAXI PASSENGERS. (7) AUTHORITY: SAME AS ANNEXURE "A" ON APPLICATION 1321428 - MAHLABATHINI ULUNDI TRANSPORT ASSOCIATION.

OP.1322084.

(2) MNYANDU KM ID NO 5207015219088.
(3) DISTRICT: DURBAN. POSTAL ADDRESS: PO BOX 508, MAHLABATHINI, 3865 C/O MAHLABATHINI-ULUNDI TRANSPORT ASSOCIATION P O BOX 7297, ULUNDI, 3838. (4) NEW APPLICATION. (5) 1 X 15 PASSENGERS. (6) THE CONVEYANCE OF TAXI PASSENGERS. (7) AUTHORITY: SAME AS ANNEXURE "A" ON APPLICATION 1321428 - MAHLABATHINI ULUNDI TRANSPORT ASSOCIATION.

H1—April 28, 2006.

Application in terms of section 19 of the liquor act, Act 27, 1989.

Richmond Guesthouse
121-125 Shepstone St
Richmond

Any objections are to be lodged in writing within 21 days to the designated officer, or to:

Paul Eccles
P.O. Box 1144
Richmond 3780

H4—April 28, 2006.

PROVINCIAL NOTICES — PROVINSIALE KENNISGEWINGS — IZAZISO ZESIFUNDAZWE

THE following notices are published for general information.

300 Langalibalele Street
Pietermaritzburg
28 April 2006

PROFESSOR M. A. MCHUNU
Director-General

ONDERSTAANDE kennisgewings word vir algemene inligting gepubliseer.

300 Langalibalele Street
Pietermaritzburg
28 April 2006

PROFESSOR M. A. MCHUNU
Direkteur-generaal

IZAZISO ezilandelayo zikhishelwe ulwazi lwawonkewonke.

300 Langalibalele Street
Pietermaritzburg
28 kuMbaso 2006

USOLWAZI M. A. MCHUNU
uMqondisi-Jikelele

No. 676, 2006

28 April 2006

DEPARTMENT OF LOCAL GOVERNMENT AND TRADITIONAL AFFAIRS

NOTICE IN TERMS OF SECTION 23 OF THE TOWN PLANNING ORDINANCE, 1949: APPROVAL OF PRIVATE TOWNSHIP; ERVEN 6024-6053, 6055-6155 STANGER (PORTION 11 OF ERF 6017 STANGER), KWADUKUZA MUNICIPALITY

IN my capacity as Deputy Manager: Development Administration (Coastal Implementation Office) in the KwaZulu-Natal Department of Local Government and Traditional Affairs, under powers vested in me by section 23 of the Town Planning Ordinance, 1949 (Ordinance No. 27 of 1949), read with Delegation 9 of Part VII of Chapter B of the General Delegations of Authority, issued by the KwaZulu-Natal Member of the Executive Council responsible for local government and housing in terms of section 2 of the KwaZulu-Natal Delegation of Powers Act, 1994 (Act No. 8 of 1994), I hereby declare the private township of Erven 6024-6053, 6055-6155 Stanger (Portion 11 of Erf 6017 Stanger), Registration Division FU, KwaDukuza Municipality, Province of KwaZulu-Natal, to be an approved private township.

Given under my hand at Durban this 18 day of April, Two thousand and Six.

G. K. SUZOR

Deputy Manager: Development Administration
Coastal Implementation Office
File reference: PTB 102141(iii)

No. 676, 2006

28 April 2006

DEPARTEMENT VAN PLAASLIKE REGERING EN TRADISIONELE SAKE

KENNISGEWING INGEVOLGE ARTIKEL 23 VAN DIE DORPSBEPLANNINGSORDONNANSIE, 1949: GOEDKEURING VAN 'N PRIVAATDORP; ERWE 6024-6053, 6055-6155 STANGER (RESTANT 11 VAN ERF 6017 STANGER), MUNISIPALITEIT KWADUKUZA

IN my hoedanigheid as Adjunkbestuurder: Ontwikkelings Administrasie in die KwaZulu-Natal Departement van Tradisionele Sake en Plaaslike Regering, verklaar ek hierby kragtens die bevoegdheid aan my verleen by artikel 23 van die Dorpsbeplanningsordinansie, 1949 (Ordinansie No. 27 van 1949), saamgelees met delegasie 9 van deel VIII van hoofstuk B van die Algemene Delegering van Bevoegdhede van die KwaZulu-Natal Departement van Plaaslike Regering en Tradisionele Sake, uitgereik deur die KwaZulu-Natal lid van die Uitvoerende Raad verantwoordelik vir plaaslike regering en behuising ingevolge artikel 2 van die KwaZulu-Natal Wet op die Delegering van Bevoegdhede, 1994 (Wet No. 8 van 1994), dat die privaatdorp Erwe 6024-6053, 6055-6155 Stanger (Restant 11 van Erf 6017 Stanger), Registrasie Divisie FU, Munisipaliteit Kwadukuza, provinsie van KwaZulu-Natal, 'n goedgekeurde privaatdorp is.

Gedateer te Durban op hede die 18 van April, Tweeduisend-en-ses.

G. K. SUZOR

Adjunkbestuurder: Ontwikkelingsadministrasie
Implementeringskantoor: Kusstreek
Lêerverwysing: PTB 102141(iii)

No. 676, 2006

28 kuMbaso 2006

UMNYANGO WOHULUMENI BASEKHAYA KANYE NEZENDABUKO

ISAZISO SESIGABA 23 SE-ODINENSI YOKUHLELWA KWEDOLOBHA, 1949: UKUVUNYWA KWELOKISHI ELIZIMELE; IZIZA 6024-6053, 6055-6155 EZISE-STANGER (INSALELA 11 YESIZA 6017 E-STANGER), KUMASIPALA WAKWADUKUZA

ESIKHUNDLENI sami njengeSekela loMphathi: wokuPhathwa kweNtuthuko eMnyangweni woHulumeni baseKhaya kanye nezeNdabuko, ngaphansi kwamandla enginikezwe yisigaba 23 se-Odinensi yokuHlelwa kweDolobha, (i-Odinensi No. 27 ka- 1949), esifundwa noMthetho wokuDluliselwa kwaMandla 9 weNgxenywe VII yeSahluko B sokuDluliselwa kwaMandla okuVamile eMnyangweni woHulumeni baseKhaya kanye nezeNdabuko waKwaZulu-Natali, esikhishwe yiLungu loMkhandlu oPhethe KwaZulu-Natali elibhekele ohulumeni basekhaya ngokuhambisana nesigaba 2 soMthetho wokuDluliselwa kwaMandla waKwaZulu-Natali, 1994 (uMthetho No. 8 ka-1994), ngalokhu ngimemezela iZiza 6024-6053, 6055-6155 ezise-Stanger (iNsalela 11 yeSiza 6017 e-Stanger), isiGaba sokuBhaliswa esingu-FU, kuMasipala waKwaDukuza, esiFundazweni saKwaZulu-Natali, njengelokishi elizimele elivunyiwe.

Sisayinwe eThekwini ngalolu suku lwe-18 kuMbaso, oNyakeni weziNkulungwane eziMbili nesiThupha.

G. K. SUZOR

iSekela loMphathi: wokuPhathwa kweNtuthuko
eHhovisi elingasogwini
iNombolo yeFayela: PTB 102141(iii)

5. Phoenix Plaza

Along any of the routes set out in 1 or 2(a) and (b) to M4 on ramp South to R79, Ottawa, R102 to Phoenix Highway, proceed along Phoenix Highway to Phoenix Plaza and return along the same route.

UMDLOTI BEACH TAXI ASSOCIATION

1. Durban

From Umdloti Rank on M27 (previously Road 96) at Caltex Garage, M27 to on-ramp M4 South, left Umhlanga Rocks Drive, Lighthouse Road, left Tannager Way, Lagoon Drive, Lighthouse Road on-ramp M4 South to Durban, right Ordinance Road, becoming Leopold Street, right Warwick Avenue, right Alice Street, right Grey Street, Prince Edward Street Taxi Rank and return, left Field Street, right Old Fort Road, left M4, hence along the same way in the reverse direction.

2. Verulam

From Rank on M27 at Caltex Garage, M27 to:

2.1 First Alternative

to ramp M4, M4 South to Casino Construction Site and return along the same route.

2.2 Second Alternative

Road M27, right into Waterloo and return to M27.

2.3 Third Alternative

On off-ramp M4 North along M4 to La Mercy and La Mercy Township and return along M4 to M27.

2.4 Fourth Alternative

M27, right into Lotus Road, Ireland Street, Moss Street to Ireland Street Taxi Rank.

2.5 Fifth Alternative

M27 from either first, second or third alternatives to Ireland Street and Taxi Rank on Ireland Street.

2.6 Sixth Alternative

M27, Mount Moreland Access Road, Mount Moreland Township and return to M27.

2.7 Seventh Alternative

M27 on Access Road to Radady, South Ridge, Temple Valley, Valden Heights, Garland Street, Moss Street, Ireland Street, Rank in Ireland Street.

And return to Rank at Umdloti each at Caltex Garage on M27 along any of the seven alternatives set out above.

3. Umdloti Beach to Durban International Airport

From Umdloti Beach Rank to pick up point in Umdloti Beach Township on any of the routes as set out in paragraph 2 above, along M27, turn into N2 South, directly to Durban International Airport and return along the same route.

OP.1317456.

(2) DLAMINI JT ID NO 5611215756080.
(3) DISTRICT: DURBAN. POSTAL ADDRESS: 70 CASTLEHILL DRIVE, NEWLANDS HEIGHTS, 4037 C/O KWAMASHU TAXI OWNERS ASSOCIATION SUITE 805 8TH FLOOR, TEACHERS CENTRE 113 ALBERT STREET, DURBAN, 4001. (4) NEW APPLICATION. (5) 1 X 15 PASSENGERS. (6) THE CONVEYANCE OF TAXI PASSENGERS. (7) AUTHORITY: AS PER ANNEXURE "A" ATTACHED - KWAMASHU TAXI OWNERS ASSOCIATION.

ANNEXURE "A"

KWAMASHU TAXI OWNERS ASSOCIATION

(A) KWAMASHU TOWNSHIP TO

DURBAN

INWARDS:

FROM KWAMASHU TAXI RANK TO DURBAN

KwaMashu Taxi Rank, into Mandela Road, into Inanda Road, into Inanda Highway, right into N2, into Western Freeway (N3) along the Western Freeway (N3), left into Berea Road

North, into Old Dutch Road, Alice Street, right into Grey Street, left into Commercial, left into Field Street to Soldier's Way Taxi Rank.

ALTERNATIVELY

From Commercial Road, right into Gardner Street, right into Pine Street to Western Freeway.

OUTWARDS:

FROM DURBAN BACK TO KWAMASHU

From Soldier's Way Taxi Rank, to Field Street, left into Leopold Street, to Cannongate Road, into Western Freeway (N3), into N2, Inanda Road off-ramp, Inanda Highway, Mandela Road.

FROM KWAMASHU SECTIONS, C, D AND B, K AND J AND L AND M TO DURBAN

C, D AND B:

Ububane Road, right into Isigwegwe Road, into Isipingo Road, left into Amanzimtoti Road, left into Mandela Road, into Inanda Road, into Inanda Highway, right into N2, into Western Freeway (N3) along Western Freeway (N3), left to Berea Road North, Old Dutch Road, Alice Street, right into Grey Street, left into Commercial, left into Field Street to Soldier's Way Taxi Rank.

ALTERNATIVELY:

From Commercial Road, right Gardner Street, right into Pine Street into Western Freeway.

ALTERNATIVELY

Mandela Road, M25, N2, into Western Freeway (N3).

K AND J:

Nkonjane Road, left into Sagwaca Road, right into Phothwe Road, right into Mpangele Road, left into Mcaka Road, left into Mkhwanazi Road, right into Nyala Road, into Undlondlo Road, right into Mandela Road, Inanda Road, into Inanda Highway, right into N2 into Western Freeway (N3) east bound, along to Western Freeway (N3), left to Berea Road North, into Old Dutch Road, Alice Street, right into Grey Street, left into Commercial, left into Field Street, to Soldier's Way Taxi Rank.

ALTERNATIVELY

From Commercial Road, right into Gardner Street, right into Pine Street to Western Freeway.

ALTERNATIVELY

Mandela Road, M25, N2, into Western Freeway (N3).

L AND M:

Bhejane Road, right into Hlobane Road, left into Ndlondlo Road, left into Luthuli Road, right into Zulu Road, left into Ntombela Road, right into Mandela Road, into Inanda Road, into Inanda Highway, right into N2 into Western Freeway (N3) east bound, along to Western Freeway (N3), left to Berea Road North, into Old Dutch Road, Alice Street, right into Grey Street, left into Commercial, left into Field Street, to Soldier's Way Taxi Rank.

ALTERNATIVELY

From Commercial Road, right into Gardner Street, right into Pine Street to Western Freeway.

ALTERNATIVELY

Mandela Road, M25, N2, into Western Freeway (N3).

ALTERNATIVELY

Nyala Road, left into Phithi, into Mdoni Road, Nyala, into Mbondwe Road, right into Sibisi Road, into Mkhwanazi Road, left into Makhathini Road, left into Mlangeni Road, left into Ntombela Road into Inanda Road, into Inanda Highway, right into N2 into Western Freeway (N3) east bound, along to Western Freeway (N3), left to Berea Road North, into Old Dutch Road, Alice Street, right into Grey Street, left into Commercial, left into Field Street, to Soldiers Way Taxi Rank.

ALTERNATIVELY

From Commercial Road, right into Gardner Street, right into Pine Street to Western Freeway.

ALTERNATIVELY

Mandela Road, M25, N2, into Western Freeway (N3).

(B) FROM APPROVED TAXI RANK IN KWAMASHU TO APPROVED TAXI RANK IN PINETOWN VIA BESTER, CROSSROADS DIRECT AND RETURN.

• Along Mandela Road, left into Bhejane Road, along Bhejane Road, left into Sibisi Road, right into Nyala Road, right into Bhungezi Road, right into Ntuzuma Access, right into M25 on-ramp and proceed to Bester's Taxi Rank.

• Along Mandela Road, left into Bhejane Road, right into Zulu Road, left into Ntombela Road, left into Mandela Road and proceed to Crossroads Taxi Rank.

• From the Rank at KwaMashu Station along any of the routes above into and along Mandela Road, into Inanda Road, right into the N2, right into M19, along the M19, into St John Avenue, right into Old Main Road (M31), left into Crompton Road, right into Hill Street and proceed to the Taxi Rank.

(C) FROM APPROVED TAXI RANK IN KWAMASHU TO APPROVED TAXI RANK IN STANGER VIA VERULAM

Along Mandela Road, right into M25, left into the N2, along the N2, left into M41, along the M41, right into Wick Street, left into Ireland Street, right into Wick Street, right into R102, proceed along R102, proceed along R102 to Stanger direct and return.

(D) KWAMASHU TO PINETOWN

Mandela Road, Inanda Road, Inanda Highway, right into the M19, along M19, left into Shepstone Road, into Beviss Road, right into Old Main Road (M31), left into Crompton Street, right into Hill Street and proceed to the Taxi Rank in Hill Street.

(E) KWAMASHU TO VERULAM VIA GHANDI HOSPITAL

KwaMashu Station, into Mandela Road, into Hunslet Road, right into Aberdare Drive, left into Phoenix Highway, left into R102, along R102, right into Wicks Street, left into Ireland Street, right into Moss Street, right into Wicks Street, left into R102, along R102, right into Northern Drive, right into Phoenix Highway, right into Industrial Park Road, into Ntuzuma Access Road, left into Bhungezi Road, left into Nyala, right into Bhejane Road and proceed to the rank on Mandela Road at KwaMashu Station.

(F) KWAMASHU TAXI RANK TO POINT INWARDS

From KwaMashu Taxi Rank into Mandela Road, into M25 into North Coast Road, into Umgeni Road, left into Argyle Road, right into Brickhill Road, into Point Road, direct and return.

OUTWARDS

From Point Road, right into Bayterrace Road, right into Stanger Street, into Argyle Road, into Umgeni Road, into M25, left into Mandela Road, into KwaMashu Taxi Rank.

(G) KWAMASHU TAXI RANK TO B AND D ROUTES

From KwaMashu B Rank to KwaMashu Taxi Rank (Umsunduzi Road)

Into Amanzimtoti Road, Ububane Road, left into Isihlabelo Road, left into Sikhindi Road, left into Giya Road, right into Phephelo Road, right into Mhino Road, right into Thabatha Road, right into Sikhindi Road and back to Isihlabelo Road, via Umbando Road, into Sigwegwe Road, into Umsunduzi Road to KwaMashu Taxi Rank (Umsunduzi Rank) and back with the same route to C B AND D.

(H) CROSSROADS TAXI RANK TO KWAMASHU STATION VIA C AND D

1. From Crossroads Taxi Rank to C and D via Mandela Road into Ububane Road, right into Sigwegwe Road, left into Ingoe Road, right into Amanzimtoti, right into Isipingo Road and return back along the same route.

2. From Crossroads Taxi Rank to KwaMashu Station via Mandela Road, right into Ntombela Road, right into Zulu Road, left into Luthuli

DEPARTMENT OF TRANSPORT**DECLARATION OF PROVINCIAL ROADS**

IN terms of section 7 of the KwaZulu Natal Roads Act, 2001 (Act No. 4 of 2001), the Minister declares that as from the date of publication hereof —

- (a) the roads specified in Schedule A hereunder, shall in terms of section 7(2)(b)(iii) be closed and cease to be district roads, which the public has the right to use; and
- (b) the roads specified in Schedule B hereunder, shall in terms of section 7(2)(b)(iii) be closed and cease to be local roads which the public has the right to use; and
- (c) the roads specified in Schedule C hereunder, shall in terms of section 7(2)(a) be district roads; and
- (d) the roads specified in Schedule D hereunder, shall in terms of section 7(2)(a) be local roads.

UMNYANGO WEZOKUTHUTHA**UKWETHULWA KWEMIGWAQO EMIKHULU**

NGOKWESIGABA 7 soMthetho wemiGwaqo KwaZulu-Natali, 2001 (uMthetho No. 4 of 2001), uNgqongqoshe wethula ukuthi kusukela ngosuku lokushicilelwa —

- (a) imigwaqo ecaciswe kuHlelo A ngezansi, ngokwesigaba 7(2)(b)(iii) kumele ivalwe kuphele ukuba imigwaqo yezifunda le imphakathi enegunya lokuyisebenzisa; kanye
- (b) imigwaqo ecaciswe kuHlelo B ngezansi, ngokwesigaba 7(2)(b)(iii) kumele ivalwe kuphele ukuba imigwaqo yangaphakathi le imiphakathi enegunya lokuyisebenzisa; kanye
- (c) imigwaqo ecaciswe kuHlelo C ngezansi, ngokwesigaba 7(2)(a) kumele ibe imigwaqo yesifunda; kanye
- (d) nemigwaqo ecaciswe kuHlelo D ngezansi, ngokwesigaba 7(2)(a) kumele ibe imigwaqo yangaphakathi.

SCHEDULE / UHLELO A

District Road 8: Underberg – Dublin

Distrikspad 8: Underberg – Dublin

District Road 223: Main Road 155 – Kings Hill Station

Distrikspad 223: Grootpad 155 – Kings Hill Stasie

District Road 438: Woodford Siding – Himeville

Distrikspad 438: Woodfordsylyn – Himeville

District Road 1217: Sizanenjana River – Mkomazi River

UMgwaqo Wesifunda u-1217: Umfula iSizanenjana – Umfula uMkomazi

District Road 1520: KwaSonkomba – Tongati River

UMgwaqo Wesifunda u-1520: KwaSonkomba – Umfula uTongati

District Road 1527: Silver Stream – Mapumulo

UMgwaqo Wesifunda u-1527: Silver Stream – Mapumulo

SCHEDULE / UHLELO B

Local Road 791: Nadi – Msunduze River

UMgwaqo wangaPhakathi u-791: Nadi Umfula Umsunduze

SCHEDULE / UHLELO C

District Road 8: Underberg – Dublin

From the boundary of Underberg, proceeding in a general north-easterly direction over Erf FPNo.159 No.8997, along side the railway line, passing Woodford Siding, over Beevestowe No.16343, along the common boundary of Erf FP No.200 No.9560, Finelands No.15074 and Erf FP No.199 No.8427, crossing the Pholela River, over Dublin No.8882, terminating at its junction with Main Road 27-1, within Dublin.

UMgwaqo wesifunda u-8: Underberg – Dublin

Usukela emgceleni nase-Underberg, uqhubeke ubheke enyakatho-mpumalanga phezu kwase Erf FP No.159 No. 8997, malungana nolayini wesitimela, udlule nase-Woodford Siding, phezu Beevestowe No.16343, ugudle emgceleni Erf FP No.200 No.9560, Finelands No.15074 kanye nase- Erf FP No.199 No.8427, uwele nomfula ePholela, phezu kwase-Dublin No.8882, uphele enhlanganweni yawo nomgwaqo omkhulu u-27-1, maphakathi ne-Dublin.

District Road 438: Woodford Siding – Himeville

From its junction with District Road 1208 near the Woodford Siding, proceeding in a general north-westerly direction over Lot FPNo.159 No.8997 and Goxhill No.15871, terminating at its junction with Main Road 126 within Himeville.

UMgwaqo wesifunda u-438: Woodford Siding – Himeville

Usukela enhlanganweni yawo nomgwaqo wesifunda u-8 eduze nase-Woodford Siding, uqhubeke ubheke enyakatho-ntshonalanga phezu kwase- Lot FPNo.159 No.8997 kanye nase Goxhill No.15871, uphele enhlanganweni yawo nomgwaqo omkhulu u-126 phakathi kwase-Himeville.

District Road 1217: Sizanenjana River – Mahahoho

From its junction with District Road 1208 near the Sizanenjana River, proceeding in a general south-easterly direction, over Upper Umkomaas No.2 No.16416, passing the Mnyamana and Ndebakazibuzwa Schools, over Erf FP No.388 No.14641, terminating at its junction with Local Road 903 and Local Road 1887, near Mahahoho.

UMgwaqo wesifunda u-1217: uMfula iSizanenjana – Mahahoho

Usukela enhlanganweni yawo nomgwaqo wesifunda u-1208 eduze nomfula iSizanenjana, uqhubeke ubheke eningizimu-mpumalanga, phezu kwase-Upper Umkomaas No.2 No.16416, udlule esikoleni saseMnyamana kanye naseNdebakazibuzwa, phezu kwase-Erf FPNo.388 No.14641, uphele enhlanganweni yawo nomgwaqo wangaPhakathi u-903 kanye nomgwaqo wangaPhakathi u-1887, eduze naseMahahoho.

into Arena Park Drive, into Trisula into Chatsworth Circle, into Florence Nightingale Drive, into Road 1024, into Unit 10 industrial area and return to approved Taxi Rank in Chatsworth.

2.4 To Chatsworth: From KwaNdengezi Taxi Rank on Tom Tom Road, right into Old Richmond Road, into Higginson Highway into Hans Dettman Highway into Klaarwater Road into Granada Street, Manshan into Crossmoor Drive, Arena Park Drive into Trusula Avenue, into Chatsworth Circle to approved Taxi Rank in Chatsworth.

2.5 To Chatsworth: Into Shallcross into Road 337, into Chatsworth Circle, into Florence Nightingale Drive into Sagitarii Street into Unit 10 industrial area and return to approved Taxi Rank in Chatsworth.

AMENDMENT/ADDITIONAL AUTHORITY

From KwaNdengezi Taxi Rank on Tom Tom Road, into Old Richmond Road, left into Higginson Highway, into Richmond Road, left into M13, into Old Main Road, right into Inanda Road, into Hillcrest and return into KwaNdengezi Township.

OP.1317397.

(2) DLAMINI ZV ID NO 6802195347086.
(3) DISTRICT: DURBAN. POSTAL ADDRESS: 25 DUNDEE ROAD, NEW GERMANY, 3610 C/O PIESANG RIVER TRANSPORT P O BOX 6037, PHOENIX, 4068.
(4) NEW APPLICATION. (5) 1 X 15 PASSENGERS. (6) THE CONVEYANCE OF TAXI PASSENGERS. (7) AUTHORITY: AS PER ANNEXURE "A" ATTACHED - PIESANG RIVER TRANSPORT SERVICES

ANNEXURE "A"

PIESANG TAXI ASSOCIATION

A - Route Innercircle

1. KwaMashu Station

Rank on Road 108466, left Dalmeny Main Road becoming left Sibisi Road, right Bhejane Road, right Mandela Road to Rank and return along the same roads.

2. Phoenix Industrial Area

Rank on Road 108466, Street, (new road), left Dalmeny Main Road, becoming Industrial Park, right Link Road, left to Aberare Drive, left Hunslet Road, right M25, left Ntuzuma Access Road, right Dalmeny Main Road, left 108466 Street, and Rank.

3. B-Section

Rank on Road 108466 (new road) right Samlandela Drive, left Sinamuva Drive, right Sibisiswe Road, and right Khuphuka Groove, left Pahama Avenue, right M25, right 108466 Street and Rank.

4. C-Section

Rank on Road 108466 (new road), left E 106491, Sigubugubu Road, right 106508, left Sanlandela Drive, right 108466 Rank.

5. Ezimangweni Road

Rank on Road 108466 Street, (new road) left Dalmeny Main Road, left 108514 (Inhlungwane Road), left 108524, left 108576, right 108466, left 108622, right 108596, right 108466 Rank.

B - Route Durban

From Rank Road 108466 Street (new road), left Dalmeny Road, left Ntuzuma Access Road, right becoming M25.

1. North Coast Road

Bridge Umgeni Road, Soldiers Way to Rank 369, right Queen Street, right Albert Street, Leopold Street, right Warwick Avenue to Centenary Road at Rank 212.

2. North Coast Road

Umgeni Road, right Leopold Streets, Warwick Avenue, Centenary Road to Rank 212.

3. Springfield Park

M25, right along N2, to its off-ramp with Inanda Road, left M21 Inanda Road, through Springfield Park, right North Coast Road, becoming Ungeni Road and along the same route as set out in Route 1 and 2 above.

4. Via Umgeni, M19

M25, right N2, along N2 to its off-ramp, with M21 and Umgeni, left M19, into Umgeni M19, Connaught Bridge, Umgeni Road and along the same routes as set out in route 1 and 2 above.

5. Via Spaghetti Junction

M25, right N2, along N2 to Spaghetti Junction, left N2, along N3, Old Dutch Road, left into Centenary Road, Rank 212.

6. Via Durban North

R102, left Blackburn Road becoming Northway, becoming NMR, right Ordinance Road and thereafter to Ranks as set out in either Route 1 or 2 above.

Restricting from picking-up or setting down intermediate passengers from Blackburn Road to Ordinance Road on forward and return journeys.

C - Route Point

1. Along alternative B1 to B4 to Umgeni Road, left Argyle Road, right Brickhill Road, Point Road, right Bay Terrace Street, right Stanger Street, Ordinance Road, left Soldiers Way into Taxi Rank.

Restricted from picking-up or setting down intermediate passengers from Blackburn Road to Ordinance Road on forward and return journey.

(a) Via Soldiers Way, Rank 369

Soldiers Way, Rank 369, right Field Street becoming Albert Street, Umgeni Road, R102 to Ntuzuma off-ramp, left Ntuzuma Access Road, right Dalmeny Main Road, right 108466 Street and rank.

(b) Via Rank 212

Centenary Road, right Market Street, left Albert Street, becoming Umgeni Road to Bridge R102, Old North Coast Road, becoming Road M25 to Ntuzuma off-ramp, left Ntuzuma Access Road, right Dalmeny Main Road, right 108466 Street and Rank.

(c) Via Rank 369 and 212

Along routes set out in (a) and (b) above, Connaught Bridge, left Inanda Road, M21 through Springfield Park, left M25, to Ntuzuma off-ramp, left Ntuzuma Access Road, right Dalmeny Main Road, right 108466 Street and Rank.

(d) Rank 369 and 212

Along routes set out in (a) and (b) above, Umgeni Road, right N2, North along N2, left KwaMashu Highway/M25 to Ntuzuma off-ramp, left Ntuzuma Access Road, right Dalmeny Main Road, right 108466 Street Rank.

(e) Rank 210

From Rank 210 on Centenary Road, right Market Street, right Cannon Gate Road, joining N3, right N2 North, along N2 North KwaMashu Highway/M25, left M25, left Ntuzuma Access Road, right Dalmeny Main Road, right 108466 and rank.

D - Route Umhlanga Rocks

From Rank Road 108466 Street (new road), left Ntuzuma Access Road, right M25 becoming Road 102.

1. M25, left N2 North, along North with its off-ramp M41, right M41, left Umhlanga Rocks Drive/M12, becoming Lighthouse Road, Tanager Way, right Lagoon Drive and return along the same route.

2. M25, left to North, along N2 North WITH ITS off-ramp M41, Meridian Drive, Westcourt

Circle, Jubilee Groove, Twilight Drive, Ernst Circle along Centenary Boulevard to Umhlanga Rocks Drive, Lighthouse Road, Tanager Way and return to Lighthouse Road, Umhlanga Rocks Drive M12 to its circle into Centenary Boulevard left into Twilight Drive becoming Millenium Highway, Millenium Bridge, right into Mt. Edgcombe Access Road to M41, left into off-ramp, along N2 off-ramp with its junction of KwaMashu Access Road, R102 to Rank.

WATERLOO TAXI ASSOCIATION

1. Waterloo Innercircle

From Road M27 to Road 20258;
From Road M27 to Road 20114;
From Road M27 to Road 20113;
From Road M27, Crocodile Road to Road 2028;
From Road M27, to Woodpecker Road 20108;
From Road M27 to Stifanot Road 20214;
From Road M27 to Lovisa Road 20261;
From Road M27, Gilbert Estate Choppers Town (Blackburn Estate), Road 67145 and Road 67144;

And all return to Rank.

2. Durban

(a) Rank in Crocodile Road, Bat Road, Woodpecker Road, Stifanot Road 20214, Python Road, Woodpecker Road to Road 27;

(b) Mdeni Road, Crocodile Road to Road 20250, Road 2026 Lovisa Road, Road 20214, Stifanot Road, Road 20114, Lilly Road 20013; Lemon Road 2028, Crocodile Road, Plum Street 20108, on M27.

Routes (a) and (b) proceed along M27 to Road M4 off-ramp South along M4 to —

First Alternative
Umhlanga Rocks off-ramp, left Umhlanga Rocks Drive, becoming Lighthouse Road, Tanager Way, Lagoon Drive, Lighthouse Road M4 South.

Second Alternative

M4 off-ramp to La Lucia Mall, left into Link Road, left Armstrong Avenue, turn around at the Taxi Rank on Armstrong Avenue, right Link Road, right Rodge Road to M4, on-ramp along M4 Stanger Street, Ordinance Road, Leopold Street, right Warwick Avenue, right Alice Street, right Grey Street Prince Edward Street, Old Fort Road, left M4 and return in a reverse direction along any of the alternatives set out herein below.

3. Umhlanga Rocks

Along any of the routes set out in 1 or 2 (a) and (b) to M4 on-ramp South.

First Alternative

M4 left Umhlanga Rocks Drive, becoming Lighthouse Road, left Tanager Way, right Lagoon Drive, Lighthouse Road and return along the same route in reverse.

Second Alternative

M4 right Umhlanga Rocks Drive to Circle at Sharks Board, Carpenters, Centenary Boulevard, Gordon Circle, Pelican Boulevard, Twilight Drive Millenium Way, Moreland Millenium Bridge, Armstrong Avenue to Umhlanga Rocks Drive, return North (the above route in either forward or reverse direction) Umhlanga Rocks Drive to its off-ramp on M4 North and return to Waterloo along the same route.

4. Verulam

From any of the routes as set out in Paragraph 1.2 and 3 along M27 —

First Alternative

Taxi Rank in Ireland Street and return along the same route.

Second Alternative

M27 to Lotus Road, Temple Valley, Garland Street, Moss Street into Ireland Street Taxi Rank and return along the same route.

Third Alternative

Ireland Street Taxi Rank proceed to South Ridge via Waterloo MPA, Waybridge, M27 to Waterloo.

District Road 1508: District Road 870 – District Road 882

From its junction with District Road 870, proceeding in a general westerly direction over Inanda Location No.4675, passing the Maphinda and Lethokuhle Schools, crossing the Mqeku River, over Gcumisa No.16545, terminating at its junction with District Road 1006 and District Road 882.

UMgwaqo wesiFunda u-1508: UMgwaqo wesiFunda u-870 – UMgwaqo wesiFunda u-882

Usukela enhlanganweni yawo nomgwaqo wesiFunda u-870, uqhubeke ubheke entshonalanga phezu kwase Inanda Location No.4675, udlule isikoleni uMaphinda kanye neLethokuhle, uwele nomfula uMqeku, phezu kwaseGcumisa No.16545, uphele enhlanganweni yawo nomgwaqo wesiFunda u-1006 kanye nomgwaqo wesiFunda u-882.

District Road 1520: KwaSonkomba – Tongati River

From its junction with Main Road 714 north of KwaSonkomba, proceeding in a general easterly direction over Umvoti Location No.4667, passing the Mzingezwi School and Matholamnyama, terminating at its junction with District Road 1509, near the Tongati River.

UMgwaqo wesiFunda u-1520: KwaSonkomba – Umfula uTongati

Usukela enhlanganweni yawo nomgwaqo omkhulu u-714 nyakatho naKwaSonkomba, uqhubeke ubheke empumalanga phezu kwase Umvoti Location No.4667, udlule isikole uMzingezwi kanye eMatholamnyama, uphele enhlanganweni yawo nomgwaqo wesiFunda u-1509, eduze nomfula uTongati.

District Road 1527: Main Road 20-2 – Mapumulo

From its junction with Main Road 20-2, proceeding in a general southerly direction over Mabomvini No.16594, passing the Ogagwini, Ntshalintshali and Hlomakancane Schools, changing to a general easterly direction near the Hlimbitwa River, over Umpamula Mission No.8308, passing the Macaphuna and the Nothweni Schools, passing Ekwerizi, over Hohoza No.16514, passing the Zephania and Siphamandla Schools, terminating at its junction with Main Road 711, near Mapumulo.

UMgwaqo wesiFunda 1527: UMgwaqo omkhulu u-20-2– Mapumulo

Usukela enhlanganweni yawo nomgwaqo omkhulu u-20-2, uqhubeke ubheke eningizimu phezu kwase Maboyini No.16594, udlule esikoleni Ogagwini, Ntshalintshali kanye nas Hlomakancane, ujike ubheke empumalanga eduze nomfula iHlimbitwe, phezu kwaseMpmula Mission No.8308, udlule esikoleni saseMacaphuna kanye naseNothweni, udlule naseKwerizi, phezu naseHohoza No.16514, udlule esikoleni Zephania kanye naseSiphamandla, uphele enhlanganweni yawo nomgwaqo omkhulu u-711, eduze naseMapumulo.

District Road 1938: National Road 2-32 - Main Road 313

From its junction with National Road 2-32, proceeding in a general north-easterly direction over Pongola No.61 HU, passing Maak-E-Plan, Ebenhaeser, and Eduardo, along side the canal, changing to a westerly direction, crossing the Mntikini and Sundu Rivers, terminating at its junction with Main Road 313.

UMgwaqo wesiFunda u-1938: UMgwaqo Kazwelonke u-2-32 – UMgwaqo Omkhulu u-313

Usukela enhlanganweni yawo nomgwaqo kazwelonke u-2-32, uqhubeke ubheke enyakatho-mpumalanga phezu kwase Pongola No.61 HU, phezu naseMaak-E-Plan, Ebenhaeser kanye nase Eduardo, malungana nekhanela, ujike ubheke entshonalanga, uwele nomfula uMntikini kanye neSundu, uphele enhlanganweni yawo nomgwaqo omkhulu u-313.

SCHEDULE / UHLELO D**Local Road 772: District Road 1132 – Mabane River**

From its junction with District Road 1132, proceeding in a general southerly direction over Zwaartkop Location No.4669, through KwaBhekizizwe, terminating near the Mabane River.

UMgwaqo wangaPhakathi u-772: UMgwaqo wesiFunda u-1132 – Mabane River

Usukela enhlanganweni yawo nomgwaqo wesiFunda u-1132, uqhubeke ubheke eningizimu phezu kwase Zwaartkop Location No.4669, unqomule naKwaBhekizizwe, uphele eduze nomfula uMabane.

Local Road 791: Nadi – KwaMhlongo

From its junction with Main Road 399 near Nadi, proceeding in a general south-easterly direction over Zwaartkop Location No.4669, terminating at the turning circle at KwaMhlongo.

UMgwaqo wangaPhakathi u-791: Nadi Umfula Umsunduze

Usukela enhlanganweni yawo nomgwaqo omkhulu u-399 eduze naseNadi, uqhubeke ubheke eningizimu-mpumalanga phezu kwase Zwaartkop Location No.4669, uphele esiyingini sokujika naKwaMhlongo.

Local Road 903: District Road 1217 – Local Road 898

From its junction with District Road 1217 and Local Road 1887, proceeding in a general south-easterly direction over Erf FP No.388 No.14641, Hades No.14642, Lot B Ntobane No.7618 and Sandaneswe No.13392, terminating at its junction with Local Road 898.

UMgwaqo wangaPhakathi u-903: UMgwaqo wesiFunda u-1217 - UMgwaqo wangaPhakathi u-898

Usukela enhlanganweni yawo nomgwaqo wesiFunda u-1217 kanye nomgwaqo wangaPhakathi u-1887, uqhubeke ubheke eningizimu-mpumalanga phezu kwase- Erf FP No.388 No.14641, Hades No.14642, Lot B Ntobane No.7618 kanye naseSandaneswe No.13392, uphele enhlanganweni yawo nomgwaqo wangaPhakathi u-898.

Local Road 1053: District Road 1530 – Hohoza

From its junction with District Road 1530, proceeding in a general easterly direction along the common boundary of Qadi No.16568 and Hohoza No.16514, terminating within Hohoza.

UMgwaqo wangaPhakathi u-1053: UMgwaqo wesiFunda u-1530 – Hohoza

Usukela enhlanganweni yawo nomgwaqo wesiFunda u-1530, uqhubeke ubheke empumalanga ugudle umgceleni Qadi No.16568 kanye nase Hohoza No.16514, uphele maphakathi kwaHohoza.

Local Road 1881: District Road 1530 – Mushane

From its junction with District Road 1530, proceeding in a general south-westerly direction over Umvoti Location No.4667, changing to a general south-easterly direction, terminating at its junction with District Road 1531, near Mushane.

UMgwaqo wangaPhakathi u-1881: UMgwaqo wesiFunda u-1530 - Mushane

Usukela enhlanganweni yawo nomgwaqo wesiFunda u-1530, uqhubeke ubheke eningizimu-ntshonalanga phezu kwaseMvoti Location No.4667, ujike ubheke eningizimu-mpumalanga, uphele enhlanganweni yawo nomgwaqo wesiFunda u-1531; eduze naseMushane.

UPON REACHING THE INTERSECTION, TURN LEFT INTO LIVINGSTONE STREET UNTIL YOU APPROACH THE LIVINGSTONE/HAWKINS STREET INTERSECTION, TURN RIGHT INTO HAWKINS STREET LEADING TO N2. AT N2 TURN LEFT (WEST) JOIN R56 AND PROCEED UNTIL YOU TURN LEFT (OFF LOAD OR LOAD) TO KOKSTAD TAXI RANK AND RETURN.

7. EGUGWINI

UPON LEAVING HARDING TAXI RANK EXIT AND TURN LEFT TO FIELD STREET UPON REACHING THE INTERSECTION, TURN LEFT INTO LIVINGSTONE STREET UNTIL YOU APPROACH THE LIVINGSTONE/HAWKINS STREET INTERSECTION, TURN RIGHT INTO HAWKINS STREET LEADING TO N2. AT N2 TURN TO THE RIGHT, PROCEED UNTIL YOU TURN TO THE LEFT TO UMZIMKHULU ROAD AND PROCEED TO THE AREA AND RETURN.

8. KWA-JALI

UPON LEAVING HARDING TAXI RANK EXIT AND TURN LEFT TO FIELD STREET UPON REACHING THE INTERSECTION, TURN LEFT INTO LIVINGSTONE STREET UNTIL YOU APPROACH THE LIVINGSTONE/HAWKINS STREET INTERSECTION, TURN RIGHT INTO HAWKINS STREET LEADING TO N2. AT N2 TURN LEFT (WEST) PROCEED UNTIL YOU TURN TO THE LEFT (WEZA ROAD), PROCEED AGAIN UNTIL YOU TURN LEFT D862 AND RETURN.

9. IKHWEZI

UPON LEAVING HARDING TAXI RANK, EXIT AND TURN LEFT TO FIELD STREET UPON REACHING THE INTERSECTION, TURN LEFT INTO LIVINGSTONE STREET UNTIL YOU APPROACH THE LIVINGSTONE/HAWKINS STREET INTERSECTION, TURN RIGHT INTO HAWKINS STREET LEADING TO N2. AT THE N2 TURN LEFT (WEST) PROCEED UNTIL YOU TURN LEFT WEZA ROAD ON RETURN YOU ARE LIBERTY TO JOIN BIZANA ROAD BACK TO TOWN (HARDING).

10. WEZA SAWMILL

UPON LEAVING HARDING TAXI RANK EXIT AND TURN LEFT TO FIELD STREET UPON REACHING THE INTERSECTION, TURN LEFT INTO LIVINGSTONE STREET UNTIL YOU APPROACH THE LIVINGSTONE/HAWKINS STREET INTERSECTION, TURN RIGHT INTO HAWKINS STREET LEADING TO N2. AT N2 TURN LEFT TO WEZA, PROCEED UNTIL YOU TURN LEFT (WEZA ROAD) UNTIL YOU REACH WEZA AND RETURN VIA THE SAME ROUTE.

11. EBASHAWENI

UPON LEAVING HARDING TAXI RANK EXIT AND TURN LEFT TO FIELD STREET UPON REACHING THE INTERSECTION, TURN LEFT INTO LIVINGSTONE STREET UNTIL YOU APPROACH THE LIVINGSTONE/HAWKINS STREET INTERSECTION, TURN RIGHT INTO HAWKINS STREET LEADING TO N2. AT N2 TURN RIGHT (EAST) PROCEED UNTIL YOU TURN LEFT TO ROAD D165 AND RETURN.

12. KWA-MBOTHO

UPON LEAVING HARDING TAXI RANK EXIT AND TURN LEFT TO FIELD STREET UPON REACHING THE INTERSECTION, TURN LEFT INTO LIVINGSTONE STREET UNTIL YOU APPROACH THE LIVINGSTONE/HAWKINS STREET INTERSECTION, TURN RIGHT INTO HAWKINS STREET LEADING TO N2. AT THE N2 TURN TO LEFT (EASTBOUND) PROCEED UNTIL YOU TURN LEFT AT ROAD D121 AND RETURN VIA THE SAME ROUTE.

13. SANTOMBE

UPON LEAVING HARDING TAXI RANK EXIT AND TURN LEFT TO FIELD STREET UPON REACHING THE INTERSECTION, TURN LEFT INTO LIVINGSTONE STREET UNTIL YOU APPROACH THE LIVINGSTONE/HAWKINS STREET INTERSECTION, TURN RIGHT INTO HAWKINS STREET LEADING TO N2. AT THE N2 TURN RIGHT (EASTBOUND) PROCEED UNTIL YOU TURN LEFT TO ROAD D121 AND RETURN.

14. NYUSWA

UPON LEAVING HARDING TAXI RANK EXIT AND TURN LEFT TO FIELD STREET UPON REACHING THE INTERSECTION, TURN LEFT INTO LIVINGSTONE STREET UNTIL YOU APPROACH THE LIVINGSTONE/HAWKINS STREET INTERSECTION, TURN RIGHT INTO HAWKINS STREET LEADING TO N2. AT THE N2 TURN RIGHT (EASTBOUND), PROCEED UNTIL YOU TURN LEFT TO ROAD D1094 AND RETURN.

15. RIETVLEI

UPON LEAVING HARDING TAXI RANK EXIT AND TURN LEFT TO FIELD STREET UPON REACHING THE INTERSECTION, TURN LEFT INTO LIVINGSTONE STREET UNTIL YOU APPROACH THE LIVINGSTONE/HAWKINS STREET INTERSECTION, TURN RIGHT INTO HAWKINS STREET LEADING TO THE N2. AT THE N2 TURN LEFT TO WEZA, PROCEED UNTIL YOU JOIN R56 (MANUBER) AND TURN RIGHT AND PROCEED TO THE AREA AND RETURN.

16. NGUNJINI

UPON LEAVING HARDING TAXI RANK EXIT AND TURN LEFT TO FIELD STREET UPON REACHING THE INTERSECTION, TURN LEFT INTO LIVINGSTONE STREET UNTIL YOU APPROACH THE LIVINGSTONE/HAWKINS STREET INTERSECTION, TURN RIGHT INTO HAWKINS STREET LEADING TO N2. AT THE N2 TURN LEFT (WESTBOUND) PROCEED UNTIL YOU JOIN R56 (MANUBER) AND TURN LEFT AND PROCEED UNTIL YOU TURN RIGHT AT SINGISI ROAD AND RETURN.

17. KWA-GOIGOA

UPON LEAVING HARDING TAXI RANK EXIT AND TURN LEFT TO FIELD STREET UPON REACHING THE INTERSECTION, TURN LEFT INTO LIVINGSTONE STREET UNTIL YOU APPROACH THE LIVINGSTONE/HAWKINS STREET INTERSECTION, TURN RIGHT INTO HAWKINS STREET LEADING TO N2. AT HAWKINS STREET YOU TURN LEFT AND PROCEED WITH BIZANA ROAD UNTIL YOU TURN LEFT TO ROAD P327 AND RETURN.

18. KWA-MACHI

UPON LEAVING HARDING TAXI RANK EXIT AND TURN LEFT TO FIELD STREET UPON REACHING THE INTERSECTION, TURN LEFT INTO LIVINGSTONE STREET UNTIL YOU APPROACH THE LIVINGSTONE/HAWKINS STREET, TURN LEFT AND PROCEED WITH BIZANA ROAD UNTIL YOU TURN TO THE LEFT TO ROAD P58 AND RETURN.

OP.1317282.

(2) KHAMBULA AS ID NO 6803205650089. (3) DISTRICT: ALFRED. POSTAL ADDRESS: P O BOX 62, NQABENI, 4680 C/O THUTHUKANI HARDING TAXI ASSOCIATION P O BOX 101, HARDING, 4680. (4) NEW APPLICATION. (5) 1 X 15 PASSENGERS. (6) THE CONVEYANCE OF TAXI PASSENGERS. (7) AUTHORITY: AS PER ANNEXURE "A" ON APPLICATION 1317279 - THUTHUKANI HARDING TAXI ASSOCIATION.

OP.1317305.

(2) DLAMINI MB ID NO 4908205240088. (3) DISTRICT: DURBAN ADDRESS: P O BOX 13294, KWANDENGEZI, 3610 C/O KWANDENGEZI TAXI OWNERS ASSOCIATION P O BOX 1441, PINETOWN, 3600. (4) NEW APPLICATION. (5) 1 X 15 PASSENGERS. (6) THE CONVEYANCE OF TAXI PASSENGERS. (7) AUTHORITY: AS PER ANNEXURE "A" ATTACHED - KWANDENGEZI TAXI OWNERS ASSOCIATION.

ANNEXURE "A"

KWANDENGEZI TAXI OWNERS ASSOCIATION

1. KWANDENGEZI TO PINETOWN

1.1 From KwaNdengezi Taxi Rank on Tom Tom Road, right into Old Richmond Road, into Higginson Highway westerly into Richmond Road, Old Main Road into Crompton Street into Shepstone Road into Escrom Road (Spar) and return into approved Taxi Rank in Pinetown.

1.2 From Isithundu Hills Station into Acorn Road into Oleander Road into Greyvillea Road, right into Thornwood, into Accorn Road, into Old Richmond Road into Higginson Highway westerly into Richmond Road, Old Main Road into Crompton Street, into Shepstone Road into Escrom Road (Spar) and return into approved Taxi Rank in Pinetown. Along Escrom Road, Shepstone Road, Crompton Street, Old Main.

1.3 From (Sunshine) Pineville Place into Sthundu Drive into Dambuza Road into Recreation Road into Chestnut Crescent, Old Richmond Road into Higginson Highway westerly into Richmond Road, into Old Main Road into Crompton Street into Shepstone Road into Escrom Road (Spar) and return into approved Taxi Rank in Pinetown.

1.4 From Beachwood Park into Old Richmond into Higginson Highway westerly into Richmond Road into Old Main Road into Crompton Street into Shepstone Road into Escrom Road (Spar) and return along Escrom Road, Shepstone Road, Crompton Street, Lauth Road, Glenu and proceed to Anderson Taxi Rank.

1.5 From Nagina Township, Pradeep Road into Nagina Drive into Old Richmond Road into M1, into Richmond Road into Old Main Road into Crompton Street into Shepstone Road into Escrom Road (Spar) and return to approved Taxi Rank in Pinetown.

2. KWANDENGEZI TO DURBAN

2.1 To Durban: From Zwelibomvu, KwaNdengezi, Isidundu Hills Station, Sunshine and Nagina Township into Old Richmond Road into Higginson Highway easterly into Grimsby Road into South Coast Road into M7 westerly into Umbilo Road into Gale Street into Warwick Avenue into Alice Street into Soldiers Way into Queen Street, into Russell Street, left into Leopold Street, into Cannongate Road and proceed to the rank on Canongate Road.

2.2 Alternatively: From Zwelibomvu, KwaNdengezi, Isithundu Hills Station, Sunshine and Nagina Township into Old Richmond Road into Higginson Highway westerly into N3 easterly into Old Dutch Road, Alice Street into Soldiers Way, right into Queen Street, into Russell Street, left into Leopold Street, into Cannongate Road, proceed to the Rank on Cannongate Road.

2.3 To Durban: From KwaNdengezi Taxi Rank into Old Richmond Road into Higginson Highway easterly into Grimsby Road into South Coast Road into M7 westerly into Umbilo Road into Warwick Avenue into Alice Street into Soldiers Way right into Queen Street, into Pine Street, into Russell Street, left into Leopold Street, into Cannongate Road and proceed to Cannongate Taxi Rank.

2.4 To Chatsworth: From Zwelibomvu, KwaNdengezi, Isithundu Hill Station, Sunshine and Nagina Township into Old Richmond Road into Higginson Highway easterly into Hans Dettman Highway into Klaarwater Road, into Granada Manshan Street into Crossmoor Drive,

No. 678, 2006

28 April 2006

KWAZULU-NATAL PROCUREMENT ADMINISTRATION OFFICE

Award of tenders

N.B. All contracts awarded are subject to appeals being timeously lodged (if any, within 5 working days) and letters of acceptance being issued.

SERVICE:	Construction of six (6) classrooms and toilet block at Olwambeni Primary School, Umlazi, Durban
Tender number:	ZNT 2412 W
Contractor:	Durban Maintenance & Building cc
SERVICE:	Alterations and additons at the Mayizekanye Clinic, Indlovu District
Tender number:	ZNT 2033 W
Contractor:	Goodman Myeza t/a G.S. Myeza Construction
SERVICE:	Repairs and renovations at Msiziwamakristu Primary School, Mtubatuba
Tender number:	ZNT 6923 W
Contractor:	GVK Siyazama Building Contractors (Pty) Ltd
SERVICE:	Provisions of temporary staff camera office Pinetown
Tender number:	ZNT 3123/05 T
Contractor:	Affirmative Portfolios cc
SERVICE:	Rapid Plasma Reagent Test Kits to Provincial Laboratory Services
Tender number:	ZNT 6680/2005 H
Contractor:	Bactlab Systems (Pty) Ltd
SERVICE:	Upgrading of roads at Mbongolwane Hospital, Eshowe
Tender number:	ZNT 7107 W
Contractor:	Matriarch Contractors cc
SERVICE:	Repairs and renovations at Ubumbano Lower Primary School
Tender number:	ZNT 6817 W
Contractor:	Siyaxhasana Construction

No. 679, 2006

28 April 2006

DEPARTMENT OF HEALTH

ESTCOURT PROVINCIAL HOSPITAL

QUOTATIONS ARE INVITED FOR THE UNDERMENTIONED REQUIREMENTS OF THE
PROVINCIAL ADMINISTRATION OF KWAZULU-NATAL

- (i) Quotations must be on the official quotation form, which shall be completed in all respects, all information must be supplied as stipulated in the quotation document.
- (ii) Quotations must be submitted in sealed envelopes.
- (iii) The envelope must be addressed to Estcourt Provincial Hospital, Quotation Evaluation Committee together with the quotation number and closing date.
- (iv) The name and address of the quoting contractor must be endorsed on the back of the envelope.
- (v) All Department of Health contracts awarded are subject to appeals being timeously lodged (if any) and letters of acceptance being issued.
- (vi) Quotation documents are available from Estcourt Provincial Hospital, Stores Department, Old Main Road, Estcourt, Telephone: (036) 3427075, Fax: (036) 3427115/6.

SERVICE:	Security services at Estcourt Hospital for 3 months
Quotation number:	Est 1 of 2006/07
Closing date:	2006-05-16
Closing time:	11:00
Compulsory site meeting:	2006-05-11 at 10:30
Contact person:	Mr K. Misrilal – T. Hlongwane, Telephone: (036) 3427075
Enquiries regarding specification:	Mr van Tonder, Telephone: (036) 3427056

SUPPLY:	2 Multi perimeter monitors as per specification
Quotation number:	Est 2 of 2006/07
Closing date:	2006-05-18
Closing time:	11:00
Contact person:	Mr K. Misrilal – T. Hlongwane, Telephone: (036) 3427075
Enquiries regarding specification:	Mr K. Misrilal

MR93 and proceed to Emtshebheni Taxi Rank on M25/MR93.

RESTRICTION

No setting down of passengers on Umhlanga Rocks Drive and Blackburn Road on return leg, passengers to be dropped off only on forward leg.

AMENDMENT/ADDITIONAL AUTHORITY

3. EMTSHEBHENI TO PINETOWN

From Emtshebheni Taxi Rank on M25/MR93, along MR93, into KwaMashu Highway (M25), turn right into the N2, left into an off-ramp to Umgeni Road (M19), right into M19, along the M19, left into Stapleton Road, right into Old Main Road, right into Escrom Road and proceed to the end point in New Germany.

From Emtshebheni Taxi Rank on M25/MR93, along MR93, into KwaMashu Highway (M25), turn right into the N2, along the N2, into the N3, into the M13, right into Old Main Road, right into Beviss Road, into Shepstone Road, left into Crompton Street, right into Hill Street and proceed to the end point.

4. RETURN ROUTES: DURBAN TO INANDA (EMTSHEBHENI TAXI RANK)

4.1 From Soldier's Way Taxi Rank:

Right into Field Street, into Albert Street, into Umgeni Road (R102), into North Coast Road, into KwaMashu Highway (M25), into MR93, and proceed to Emtshebheni Taxi Rank and to any of the destinations mentioned on the forward journey;

OR

Right into Field Street, left into Leopold Street, into Canongate Road, into the N3, along the N3 (West Bound), into the N2, along the N2, left into KwaMashu Highway (M25), along the M25 and proceed as in (1.4) above.

4.2 From Centenary Road Taxi Rank:

Right into Market Road, left into Alice Street, left into Albert Street, into Umgeni Road, into North Coast Road, into KwaMashu Highway (M25), into MR93, and proceed to Emtshebheni Taxi Rank and to any of the destinations mentioned on the forward journey;

OR

Right into Market Road, along Market Road, right into Leopold Street, into Canongate Road, into the N3, along the N3 (West Bound), into the N2, along the N2, left into KwaMashu Highway (M25), along the M25 and proceed as in (1.5) above.

A FROM ANY OF THE ABOVE ROUTES TO DURBAN: VIA SPAGHETTI JUNCTION

Into MR93, along MR93, into KwaMashu Highway (M25), along M25, turn right into the N2, along the N2, left into the N3 on ramp, along the N3, into Old Dutch Road - (left into Centenary Road and proceed to Centenary Road Taxi Rank), or (into Alice Street, right into Soldier's Way and proceed to Soldier's Way Taxi Rank).

B FROM ANY OF THE ABOVE ROUTES TO DURBAN: VIA NORTH COAST ROAD

Into MR93, along MR93, into KwaMashu Highway (M25), along M25, into North Coast Road, into Umgeni Road and continue as per (1.4) or (1.5) above.

OP.1317121.

(2) GCABASHE BF ID NO 6805305373082.
(3) DISTRICT: DURBAN. POSTAL ADDRESS: 30 MALIRINA DRIVE, NEWLANDS WEST, DURBAN, 4037 C/O OVERPORT CITY TAXI ASSOCIATION 22 CROSS STREET, DURBAN, 4001. (4) NEW APPLICATION. (5) 1 X 15 PASSENGERS. (6) THE CONVEYANCE OF TAXI PASSENGERS. (7) AUTHORITY: AS PER ANNEXURE "A" ATTACHED - OVERPORT TAXI OWNERS ASSOCIATION.

ANNEXURE "A" OVERPORT TAXI OWNERS ASSOCIATION

1. FORWARDING JOURNEY FROM EACH RANK

1.1 Forward Route No. 1

From Rank No. 45 in Market Road turn right to Warwick Avenue turn left into Cannongate Road, Western Freeway, yield left into Berea Road South turn right to Essenwood Road, turn right to St. Thomas Road, left Musgrave Road, proceed to join Innes Road, left Nimmo Road then becomes Fernadale Road, right North Ridge turn around at the intersection of Trematon Drive.

1.2 Forward Route No. 2

From Rank No. 45 in Market Road turn left into West Street turn left into Aliwal Street turn left into Pine Street turn left into Gardiner Street, right into Smith Street along Berea Road, yield left into Tollgate right into South Ridge along Ridge turn left Earl Haig Road into Rosebank Road left North Road turn around at Trematon Drive.

1.3 Forward Route No. 3

From Market turn right into Warwick Avenue, turn left into Cannongate Road join into Western freeway yield left into Berea South right into Essenwood Road turn left into St Thomas Road, turn right into Vause Road along Ovenport Drive right into Ridge Road yield after Earl Haig Road into Rosebank Road, left North Ridge turn around at Trematon Drive.

2. RETURN JOURNEY FROM EACH RANK

2.1 Return Journey No. 1

Along North Ridge Road right into Rosebank, becoming Earl Haig Road, turn right into Ridge Road turn left into Berea Road North into Western Freeway, into Old Dutch Road, turn right into Market Road and Rank.

2.2 Return Journey No. 2

From along North Ridge Road right into Rosebank Avenue, become Earl Haig Road right into Ridge Road left into Berea Road, North turn right Cleaver Road turn left into Berea Road, into West Street left into Aliwal, left into Ordinance Road turn left into Leopold Street, left into Market and Rank.

Subject to no Passenger Pick up along West Street.

2.3 Return Journey No. 3

From along North Ridge Road, right into Rosebank Avenue becoming Earl Haig Road turn right Ridge left into Overport Drive along Sydenham Road right into Centenary Road into Market Road and Rank.

OP.1317279.

(2) GINA MR ID NO 6905125596084.
(3) DISTRICT: ALFRED. POSTAL ADDRESS: P O BOX 40, NQABENI, 4682 C/O THUTHUKANI HARDING TAXI ASSOCIATION P O BOX 101, HARDING, 4680.
(4) NEW APPLICATION. (5) 1 X 15 PASSENGERS. (6) THE CONVEYANCE OF TAXI PASSENGERS. (7) AUTHORITY: AS PER ANNEXURE "A" ATTACHED - THUTHUKANI HARDING TAXI ASSOCIATION.

ANNEXURE "A"

THUTHUKANI HARDING TAXI ASSOCIATION

1. DURBAN

UPON LEAVING HARDING TAXI RANK EXIT AND TURN LEFT TO FIELD STREET UPON REACHING THE INTERSECTION, YOU TURN LEFT INTO LIVINGSTONE STREET UNTIL YOU APPROACH THE LIVINGSTONE/HAWKINS STREET INTERSECTION, TURN RIGHT INTO HAWKINS STREET LEADING TO N2. AT N2 TURN RIGHT (EAST) PROCEED UNTIL YOU TURN TO THE LEFT TO JOYNER ROAD,

PROCEED TO THE LEFT TO PROSPECTION ROAD, TURN RIGHT TO OLD MAIN ROAD, TURN RIGHT TO WILCOX ROAD (TE HUIS) TURN RIGHT TO MOBENI ROAD JOIN HIMALAYAS ROAD (PENDLEBURY ROAD) TO RANK 59A (OFF LOAD AND LOAD) (SWINTON ROAD) PROCEED TO N2 UNTIL YOU JOIN SMITH STREET, WARWICK AVENUE, OLD DUTCH ROAD, CENTENARY UNTIL YOU JOIN SMITH STREET, WARWICK AVENUE, OLD DUTCH ROAD, CENTENARY UNTIL YOU JOIN SMITH STREET, WARWICK AVENUE, OLD DUTCH ROAD, CENTENARY UNTIL YOU REACH B RANK (OFF LOAD AND LOAD) (MARKET ROAD) AND RETURN.

2. PORT SHEPSTONE

UPON LEAVING HARDING TAXI RANK EXIT AND TURN LEFT TO FIELD STREET UPON REACHING THE INTERSECTION, TURN LEFT INTO LIVINGSTONE STREET, UNTIL YOU APPROACH THE LIVINGSTONE/HAWKINS STREET INTERSECTION, TURN RIGHT INTO HAWKINS STREET LEADING TO N2. AT N2 TURN RIGHT (EAST) PROCEED UNTIL YOU TURN TO THE LEFT (OFF LOAD AND LOAD) (MARKET ROAD) PORT SHEPSTONE TAXI RANK AND RETURN.

3. IZINGOLWENI

UPON LEAVING HARDING TAXI RANK EXIT AND TURN LEFT TO FIELD STREET UPON REACHING THE INTERSECTION TURN LEFT INTO LIVINGSTONE STREET UNTIL YOU APPROACH THE LIVINGSTONE/HAWKINS STREET INTERSECTION, TURN RIGHT INTO HAWKINS STREET LEADING TO N2. AT THE N2, TURN LEFT (WEST) PROCEED UNTIL YOU TURN RIGHT TO R56. PROCEED GOING PASS UMZIMKULU (OFF LOAD AND LOAD) PROCEED WITH R56 TILL IXOPO (EITHER TO THE TAXI RANK (OFF LOAD) OR GOING PASS, RICHMOND (EITHER TO THE TAXI RANK TO OFF LOAD OR GO PASS).

4. DURBAN

UPON LEAVING HARDING TAXI RANK EXIT AND TURN LEFT TO FIELD STREET UPON REACHING THE INTERSECTION, TURN LEFT INTO LIVINGSTONE STREET UNTIL YOU APPROACH THE LIVINGSTONE/HAWKINS STREET INTERSECTION, TURN RIGHT INTO HAWKINS STREET LEADING TO N2. AT N2, TURN TO LEFT (WEST) PROCEED UNTIL YOU TURN RIGHT TO R56. PROCEED GOING PASS UMZIMKULU, (OFF LOAD AND LOAD) PROCEED WITH R56 TILL IXOPO (EITHER TO THE TAXI RANK (OFF LOAD) OR GOING PASS RICHMOND (EITHER TO THE TAXI RANK TO OFF LOAD OR GOING PASS) PROCEED WITH R56 UNTIL YOU EITHER TURN LEFT TO COLLEGE ROAD/ COMMERCIAL ROAD UNTIL JOINING LONGMARKET STREET TO TAXI RANK (OFF LOAD OR LOAD) AND RETURN EITHER WITH COLLEGE ROAD OR ALEXANDRA ROAD BACK TO R56.

5. MATATIELE

UPON LEAVING HARDING TAXI RANK, EXIT AND TURN LEFT TO FIELD STREET UPON REACHING THE INTERSECTION, YOU TURN LEFT INTO LIVINGSTONE STREET UNTIL YOU APPROACH THE LIVINGSTONE/HAWKINS STREET INTERSECTION, TURN RIGHT INTO HAWKINS STREET LEADING INTO N2. AT THE N2 TURN LEFT (WEST) AND PROCEED UNTIL YOU TURN RIGHT TO ROAD R56 (N2) AND PROCEED UNTIL YOU REACH MATATIELE TAXI RANK (OFF LOAD AND LOAD) AND RETURN.

6. KOKSTAD

UPON LEAVING HARDING TAXI RANK EXIT AND TURN LEFT TO FIELD STREET

DEPARTMENT OF TRANSPORT

TENDERS ARE INVITED FOR THE UNDERMENTIONED REQUIREMENTS OF THE
PROVINCIAL ADMINISTRATION OF KWAZULU-NATAL

- (i) Tenders must be on the official tender/quotation form, which shall be completed in all respect, and all information must be supplied as stipulated in the tender documents.
- (ii) Tenders must be submitted in separate sealed envelopes.
- (iii) Separate envelopes must be used for each tender invitation.
- (iv) The address, tender number and closing date must be endorsed on the back of the envelope.
- (v) The name and address of the quoting contractor must be endorsed on the back of the envelope.
- (vi) All contracts awarded are subject to appeals being timeously lodged (if any) and letters of acceptances being issued.
- (vii) Tender documents will also be available at the site inspection.
- (viii) Please note: The tender box is situated at the reception of the Department of Transport, Cost Centre Estcourt, No. 1 Old Main Road, Estcourt.

SERVICE: Sand River Bridge No. 3173 at KM 0,580 on L1288
Tender number: ZNT 3734/KZ232/B200/0402/04/2006-7
Closing date: 2006-05-26
Closing time: 11:00
Document available from: KZN Department of Transport, Estcourt Cost Centre, 1 Old Main Road
 Estcourt, 3310
Compulsory site inspection: Yes
Date: 2006-05-10
Time: 10:00
Venue: "Bridge Site" at KM 0,580 on L1288 – Tenderers who wish to be directed to the site may meet a representative of the office of the Engineer between 09:00 and 09:20 at the Department of Transport's Regional Offices, Ladysmith Region at No. 12 Hyde Road, from where they will depart to the bridge site at 09:20 to discuss the project

Enquiries regarding specifications: Ms Nondumiso Gcabashe, Telephone: (036) 3523153

No. 681, 2006

28 April 2006

DEPARTMENT OF HEALTH

EDENDALE HOSPITAL

QUOTATIONS ARE INVITED FOR THE UNDERMENTIONED REQUIREMENTS OF THE
PROVINCIAL ADMINISTRATION OF KWAZULU-NATAL

- (i) Quotations must be on the official quotation form, which shall be completed in all respects.
- (ii) Quotations must be submitted in sealed envelopes.
- (iii) Separate envelopes must be used for each quotation.
- (iv) The envelope must be addressed to the Department of Health, Edendale Hospital together with the quotation number and closing date.
- (v) The name and address of the quoting contractor must be endorsed on the back of the envelope.
- (vi) Contracts shall only be awarded to suppliers registered on the Provincial Supplies Database.
- (vii) Quotation documents must be deposited in the Quotation box situated on the fourth floor or faxed to: Edendale Hospital, Private Bag X509, Plessislaer, 3216, Telephone: (033) 3954098, Facsimile: (033) 3954252 or (033) 3954060.

SUPPLY: 20 Single base sets
Quotation number: ZNQ 61/02/06
Closing date: 2006-05-19
Contact person: Mrs N. I. Potgieter, Telephone: (033) 3954244
Enquiries regarding specification: Mrs J. Sookraj, Telephone: (033) 3954251

SUPPLY: 2 Nebulizer – ultrasound (UMDNS: 12719)
Quotation number: ZNQ 0011/03/06
Closing date: 2006-05-19
Contact person: Mrs N. I. Potgieter, Telephone: (033) 3954244
Enquiries regarding specification: Mr R. Govender, Telephone: (033) 3954257

SUPPLY: 20 TV sets with video combination
Quotation number: ZNQ 0031/03/06
Closing date: 2006-05-19
Contact person: Mrs N. I. Potgieter, Telephone: (033) 3954244
Enquiries regarding specification: Mr R. Govender, Telephone: (033) 3954257

Cancellation of quotations

SUPPLY: Divan beds with mattress
Quotation number: ZNQ 0061/02/06

left into Umhloti Link (M27) off-ramp, right into the M27, right into Leo Boyd Highway, turn right at the traffic circle (Isibaya Drive) and proceed to Sibaya Casino direct and return.

8.1 ALTERNATIVE ROUTE

From the starting point at the Taxi Rank on Ithendele Drive near Kwanozaza Shopping Centre, along any of the Inner Circle Route(s) 1 to 4 Ntuzuma Township to Ithendele Drive, left into Ntuzuma Access Road, right into KwaMashu Highway (M25), left into the N2, along the N2, right into the M41, left into Umhlanga Rocks Drive, along Umhlanga Rocks Drive, left into the M4, and proceed along the M4 and turn left at the traffic circle (Isibaya Drive) and proceed to Sibaya Casino.

OP.1317026.

(2) GUMEDE VD ID NO 5711275469085.
(3) DISTRICT: DURBAN. POSTAL ADDRESS: F1685 NTUZUMA T/SHIP, P O KWAMASHU, 4360 C/O NTUZUMA TAXI ASSOCIATION 147 AVOCA HILLS DRIVE, AVOCA HILLS, 4051. (4) NEW APPLICATION. (5) 3 X 15 PASSENGERS. (6) THE CONVEYANCE OF TAXI PASSENGERS. (7) AUTHORITY: SAME AS ANNEXURE "A" ATTACHED ON APPLICATION 1317025 - NTUZUMA TAXI ASSOCIATION.

OP.1317095.

(2) KHUZWAYO PS ID NO 7004145784083.
(3) DISTRICT: DURBAN. POSTAL ADDRESS: 47 BLINKBONNIE RD, BONNELA, DURBAN, 4001 C/O INANDA TAXI OWNERS ASSOCIATION P O BOX 401082, REDHILL, 4071. (4) NEW APPLICATION. (5) 3 X 15 PASSENGERS. (6) THE CONVEYANCE OF TAXI PASSENGERS. (7) AUTHORITY: AS PER ANNEXURE "A" ATTACHED - INANDA TAXI OWNER ASSOCIATION.

ANNEXURE "A"

INANDA TAXI OWNERS ASSOCIATION EXISTING AUTHORITY

1. MTSHEBHENI TO DURBAN VIA EKUKHANYENI

1.1. EKUKHANYENI TO DURBAN

From Emtshebheni Taxi Rank (Despatching Point) on M25/MR93, along MR93, around the Circle, proceed and turning right into M27, along M27 and proceed into Ekukhanyeni, return along M27, turning left into MR93, along MR93, into KwaMashu Highway (M25), along M25, right into N2, along the N2, turning left at the off-ramp to M21 (Inanda Road), left into Inanda Road, into Sea Cow Lake Road, right into North Coast Road, into Umgeni Road and continue as per (1.4) or (1.5) below picking up and dropping off en route.

1.2 AMATIKWE (SS) INANDA TO DURBAN

From Emtshebheni Taxi Rank on MR25/MR93, along MR93, around the Circle, proceed turning right into M27, along M27, and proceed to Amatikwe (SS), and return along M27, turn left into MR93, along MR93, into KwaMashu Highway (M25), along M25, right into the N2, along the N2, left into Inanda Road (M21) off-ramp, left into Inanda Road, along Inanda Road, into Sea Cow Lake Road, right into North Coast Road, into Umgeni Road and continue as per (1.4) or (1.5) below.

1.3 NYONI THWELENYE TO DURBAN

From Emtshebheni Taxi Rank on MR25/MR93, along MR93, around the Circle, turning right into M27, along M27 passing Hloholo and proceed along Road to Nyoni Thwelenye, and return to M27, along M27, left into MR93, along MR93, into KwaMashu Highway (M25), along M25, right into the N2, along the N2, left into Inanda Road (M21) off-ramp, left into Inanda Road, along Inanda Road, into Sea Cow Lake Road, right into North Coast Road, into Umgeni Road and continue as per (1.4) or (1.5) below.

1.4 MTSHEBHENI TO DURBAN VIA NGOQOKAZI: NGOQOKAZI TO DURBAN

From the starting point at Emtshebheni Taxi Rank on MR25/MR93, along MR93 around the Circle, turning right into M27, along M27, turning left into an unnamed road and proceed to Ngoqokazi and return along the same route turning right into M27, along M27, left into MR93/M25, along M25, into KwaMashu Highway (M25), turn right into N2, along the N2, turn left into the M21 (Inanda Road) off-ramp, left into M21, into Sea Cow Lake Road, right into North Coast Road, (into Soldier's Way and proceed to Soldier's Way Taxi Rank), or, (right into Leopold Street, right into Warwick Avenue, into Centenary Road and proceed to Centenary Road Taxi Rank).

1.5 EMTSHEBHENI TO DURBAN VIA CONGO INANDA: CONGO TO DURBAN

From the starting point at Emtshebheni Taxi Rank on MR25/MR93, along MR93 around the Circle, turning right into M27, along M27, turning right into an unnamed road and proceed to Congo and return along the same route turning left into M27, along M27, turn left into MR93, along MR93, into KwaMashu Highway (M25), into North Coast Road (R102), into Umgeni Road, (into Soldier's Way, and proceed to Soldier's Way Taxi Rank), or (right into Leopold Street, right into Warwick Avenue, into Centenary Road, and proceed to Centenary Road Taxi Rank).

ALTERNATIVELY

Umgeni Road, (left into Argyle Road, right into Brickhill Road, into Point Road, right into Bay Terrace, right into Stanger Street, left into Ordinance Road, left into Soldier's Way, right into Queen Street, right into Field Street and proceed to Soldier's Way Taxi Rank;

OR

Soldier's Way, right into Queen Street, into Russell Street, left into Leopold Street, right into Warwick Avenue, into Centenary Road and proceed to Centenary Road Taxi Rank;

OR

Soldier's Way, right into Pine Street, into Russell Street, left into Leopold Street, right into Warwick Avenue, into Centenary Road and proceed to Centenary Road Taxi Rank.

OR

Right into Leopold Street, right into Warwick Avenue, right into Alice Street, right into Soldier's Way and proceed to Soldier's Way Taxi Rank.

1.6 EMTSHEBHENI TO DURBAN VIA EMACHOBENI (INANDA)/GWALA'S HOUSE

From the starting point at Emtshebheni Taxi Rank on M25/MR93, along MR93, around the Circle, proceed straight passing Inanda Police Station, along Newlands Express Way (D138), along Newlands Express Way, turning left into Dalmeny Road, continue passing (Ethembeni) store to Emephini and return along Dalmeny Road, turning left into Newlands Expressway, proceed along Newlands Express Way to Gwala's House and return along Newlands Express Way, into MR93, along MR93, into KwaMashu Highway (M25), along M25, right into N2, along the N2, left into M21 off-ramp, (left into M21 (Inanda Road), along M21, into Sea Cow Lake Road, right into North Coast Road, right into North Coast Road or proceed along the off-ramp, turn left into M19 (Umgeni Road) - into Umgeni Road (R102), along Umgeni Road, and continue as per (1.4) or (1.5) above.

1.7 NGCONGCWENI

From the Taxi Rank at Emtshebheni on M25/MR93, along MR93 passing the Traffic Circle into Newlands Express Way (P138), along P138, turn right after passing Emastebhisini, continue along the road turning right into Old Machobeni Road, along Old Machobeni Road, turn left near the Old Post Office Building and continue pass-

ing Zimeleni Store, continue passing Vusukuhanya Primary School. At the T-Junction with the Main Road to Umzinyathi turn right and proceed until the T-Junction with M27 and proceed until the T-Junction with M27 and proceed to Emtshebheni Taxi Rank on M25/MR93.

1.8 EMTSHEBHENI TO DURBAN VIA NAMIBIA (INANDA): NAMIBIA TO DURBAN

From the starting point at Emtshebheni Taxi Rank on M25/MR93, along MR93 around the circle, proceed straight passing Inanda Police Station, along Newlands Express Way, turn left into F16 Tree Road, along F16 Tree Road, turn left into an unnamed road to Namibia, continue along an unnamed road until reaching a turning circle at the end, and return along an unnamed road, turn right into F16 Tree Road, right into Newlands Express Way, along Newlands Express Way, into MR93, along MR93, into KwaMashu Highway (M25), along M25, turn right into N2, along N2, left into M21 off-ramp, continue along the off-ramp to the intersection with M19 (Umgeni Road), left into M19, into Umgeni Road (R102), along Umgeni Road and continue as per (1.4) or (1.5) above.

1.9 INANDA GLEBE/NAMIBIA/ MASTE-BHISINI/NONHLANHLA'S PLACE

From Emtshebheni Taxi Rank on M25/MR93, along the M25, passing the Traffic Circle, into Newlands Express Way (P138), passing Inanda Police Station - (into Emastebhisini OR turn left into Bhekuzulu Drive, along Bhekuzulu Drive, turn left into a road leading to Namibia and return turning right to Bhekuzulu Drive OR turning left into Ithende Drive passing the first left, turning left just before Ethembeni Butchery, along this road until the T-Junction with Bhekuzulu Drive, turn left into Bhekuzulu Drive, right into P138 and proceed to Taxi Rank in Emtshebheni on M25/MR93.

1.10 PUTCO DEPOT TO DURBAN VIA MSHAYAZAFE

From Emtshebheni Taxi Rank on M25/MR93, along M25, turn right into KwaMshayazafe (Old Cassim Store), proceed along that road, turning right before Depot, proceed along the narrow road and return turning right into M25 and proceed as in (1.4) or (1.5) above.

1.11 PUTCO DEPOT/SPORTS GROUND/ SAWOTI

From Emtshebheni Taxi Rank on M25/MR93, continue along M25, passing Shembe Memorial/KwaMawula, turn left into a road opposite the road leading to the Old Putco Depot, along this road turning left just after the Sports Ground, continue passing KwaSawoti, at the T-Junction turn right proceeding until the T-Junction which becomes Westham Drive, turn right passing the Sports Ground, turn left into M25.

2 EMTSHEBHENI TO UMHLANGA ROCKS

From Emtshebheni Taxi Rank on M25/MR93, along M93, into KwaMashu Highway (M25), along the M25, left into the N2, along the N2, left into an off-ramp to the M41, right into the M41, along the M41, left into an off-ramp to Umhlanga Rocks Drive, left into Umhlanga Rocks Drive, into Lighthouse Road, left into Tanager Way to an approved Taxi Rank on Tanager Way.

UMHLANGA ROCKS TO EMTSHEBHENI

From an approved Taxi Rank in Tanager Way, along Tanager Way, right into Lagoon Drive, right into Lighthouse Road, into Umhlanga Rocks Drive, right into the on-ramp to the M41, along the M41, left into the N2, along the N2, left into the off-ramp to KwaMashu Highway (M25), right into KwaMashu Highway, along M25, into MR93, and proceed to Emtshebheni Taxi Rank on M25/MR93.

ALTERNATIVELY

Umhlanga Rocks Drive, right into Blackburn Road, right into North Coast Road, into KwaMashu Highway (M25), along the M25, into

SUPPLY: Patient transporters
 Quotation number: ZNQ 0057/01/06

SUPPLY: Stretchers with fixed mattresses
 Quotation number: ZNQ 0056/02/06

No. 682, 2006

28 April 2006

DEPARTMENT OF HEALTH

REGIONAL LAUNDRY CATO MANOR

Award of quotation

SUPPLY/SERVICE: Supply and installation of polyurethane tyres on Voss No. 1
 Quotation number: ZNQ 128-2005/2006
 Contractor: Dalow Laundry and Catering Services

No. 683, 2006

28 April 2006

DEPARTMENT OF HEALTH

EAST BOOM STREET COMMUNITY HEALTH CENTRE

QUOTATIONS ARE INVITED FOR THE UNDERMENTIONED REQUIREMENTS OF THE
 PROVINCIAL ADMINISTRATION OF KWAZULU-NATAL

- (i) Quotations must be on the official quotation form, which shall be completed in all respects, and all information must be supplied as stipulated in the quotation document.
- (ii) Quotations must be submitted in sealed envelopes.
- (iii) The envelope must be addressed to East Boom Street Community Health Centre, Quotation Evaluation Committee, 541 Boom Street or East Boom Street, Quotation Evaluation Committee, Private Bag X9006, Pietermaritzburg, 3200, together with the quotation number and closing date.
- (iv) The name and address of the quoting contractor must be endorsed on the back of the envelope.
- (v) All Department of Health contracts awarded, are subject to appeals being timeously lodged (if any) and letters of acceptance being issued.
- (vi) Quotation documents are available from East Boom Street Clinic, Finance Department, 541 Boom Street, Pietermaritzburg, Telephone: (033) 3879052; (033) 3879051 or (033) 3879086, Fax: (033) 3971027.

SUPPLY: Electrocardiograph-multi channel with interpretation
 H.T.U. specification number: C.E. NO. 1/1998 (Electronics)
 Specification date: 03-05-2005
 U.M.D.N.S. number: 11407
 Quotation number: ESC 1/2006
 Closing date: 2006-05-15
 Time: 11:00
 Contact person: Dan Thangalan

SUPPLY: Defibrillator monitor – portable built in recorder
 H.T.U. specification number: C.E. NO. 1/1997 (Electronics)
 Specification date: 03-05-2005
 U.M.D.N.S. number: 11129
 Quotation number: ESC 2/2006
 Closing date: 2006-05-15
 Time: 11:00
 Contact person: Dan Thangalan

SUPPLY: Pulse oximeter – stand alone non-invasive
 H.T.U. specification number: C.E. NO. 7/1997 (Electronics)
 Specification date: 28-04-2005
 U.M.D.N.S. number: 17148
 Quotation number: ESC 3/2006
 Closing date: 2006-05-15
 Time: 11:00
 Contact person: Dan Thangalan

SUPPLY: Ophthalmic tonometers
 H.T.U. specification number: C.E. NO. E41 (Electronics)
 Specification date: 03-05-2005
 U.M.D.N.S. number: 16809
 Quotation number: ESC 4/2006
 Closing date: 2006-05-15
 Time: 11:00
 Contact person: Dan Thangalan

SUPPLY: Diagnostic set wall mounted (Ophthalmoscope/Auroscopes/Otoscope)
 H.T.U. specification number: C.E. NO. S9 (Surgical)
 Specification date: 29-04-2005

into Isihle Drive, right into Intshintsho Drive, left into Ingecebo Drive into Undiyazana Grove, right into Mandela Road.

2. Along Ithendele Drive, left into Ibhobe Avenue, left into Umbhalane Drive, left into Intshintsho Drive, right into Isihle Drive, left into Ibhucu Drive, right into Ingecebo Drive, left into Mqhawe Road, right into Mncaka Road, left into Mpangele Road, right into Mandela Road.

3. Along Ithendele Drive, left into Ibhobe Avenue, left into Uxamu Drive, left into Ibhoco Drive, left into Isihle Drive, right into Intshintsho Drive, right into Ingecebo Drive, left into Mqhawe Road, right into Mncaka Road, left into Mpangele Road, right into Mandela Road.

4. Along Ithendelele Drive, right into Vondwe Avenue, left into and unnamed concrete road, proceed along an unnamed road, turn right into Bhekuzulu Drive, left into Ithendele Drive, left into Ntuzuma Access Road, right into KwaMashu Highway (M25).

1. NTUZUMA TO DURBAN

1.1 From Ithendele Drive Taxi Rank near Kqanoza Shopping Centre, along any of Route(s) 1 to 4 above into Ntuzuma Access Road, right into KwaMashu Highway (M25), into North Coast Road, left into Umgeni Road, (proceed to Soldier's Way and to Soldier's Way Taxi Rank – or – right into Leopold Street, right into Warwick Avenue, into Centenary Road and proceed to Centenary Road Taxi Rank.

Restriction: {No picking up on forward leg along Umgeni Road and no setting down on return leg along Umgeni Road.}

1.2 From Ithendele Drive Taxi Rank near Kqanoza Shopping Centre, along any of the Inner Circle Routes within Ntuzuma as per Routes 1 to 4 above, into KwaMashu Highway (M25), right into the N2, left into Inanda Road (M21), into Sea Cow Lake Road, right into North Coast Road and proceed to the end points as in 1.1 above.

1.3 From the starting point in 1.1 above, into KwaMashu Highway (M25), right into the N2, left into Inanda Road (M21) off-ramp, left into Umgeni Road (M19), along Umgeni Road and proceed to the end points as in 1.1 above.

1.4 From the starting point in 1.1 above, into KwaMashu Highway, right into the N2, along the N2, left into the N3, along the N3, into Old Dutch Road – (left into Centenary Road and proceed to Centenary Road Taxi Rank – or – into Alice Street, right into Soldier's Way and proceed to Soldier's Way Taxi Rank).

1.5 From the starting point in 1.1 above, into KwaMashu Highway (M25), into North Coast Road, into Umgeni Road, left into Argyle Road, right into Brickhill Road, into Point Road, right into Bay Terrace right into Stanger Street, left into Ordnance Road – (left into Soldier's Way, right into Queen Street, right into Field Street and proceed to Soldier's Way Taxi Rank – or – into Leopold Street, right into Warwick Avenue, into Centenary Road and proceed to Centenary Road Taxi Rank.)

Restriction: {No picking up on forward leg along Umgeni Road and no setting down on return leg along Umgeni Road.}

2. NTUZUMA TO PINETOWN

2.1 From the starting point on Ithendele Drive, near Kqanoza Shopping Centre, along any of the Inner Circle Routes 1 to 4 within Ntuzuma Township, along Ithendele Drive, left into Ntuzuma Access Road, right into KwaMashu Highway (M25), turn right into the N2, along the N2, left into Inanda Road (M21) off-ramp, right into Umgeni Road (M19), into St Johns Avenue, right into Old Main Road, left into Moodie Street, right into Hill Street and proceed to the end point on Hill Street.

2.2 From the starting point above, along the routes indicated above, into the N2, along the N2, into the N3, along the N3, into the M13, right into Old Main Road, right into Moodie Street, right into Hill Street and proceed to the end point on Hill Street.

2.3 From the starting point above, along the routes indicated above, right into Umgeni Road (M19), along the M19, right into Otto Volek Road, left into Shepstone Road, left into Regent Street, right into Chelsea Avenue, left into Escom Road, right into Old Main Road, right into Trafford Road, left into Hillclimb Road, left into Kayalami Road, into Circuit Road, left into Malcolm Road, left into Albert Road, left into Alexander Road, left into Old Main Road, right into Moodie Street, right into Hill Street, and proceed to the Taxi Rank on Hill Street.

3. NTUZUMA TO VERULAM

From the starting point (Ithendele Drive Taxi Rank) near Kqanoza Shopping Centre, along any of the Inner Circle Routes 1 to 4 within Ntuzuma Township, along Ithendele Drive, left into Ntuzuma Access Road right into KwaMashu Highway (M25), along the (M25), along the M25, left into R102 pass Whitehouse Shopping Centre along R102, right into Wick Street, left into Ireland Street and proceed to an approved Taxi Rank on Ireland Street.

3.1 ALTERNATIVE ROUTE:

Along the same route above, into Ntuzuma Access Road, into Industrial Park Road, left into Phoenix Highway, left into R102 and proceed to Verulam, as per the above route.

Restriction: {No picking up of passengers on Phoenix Highway}

4. NTUZUMA TO PHOENIX (UMHLANGA)

From the starting point (Ithendele Drive Taxi Rank) near Kqanoza Shopping Centre, along any of the Inner Circle Routes 1 to 4 within Ntuzuma Township, along Ithendele Drive, left into Ntuzuma Access Road into Industrial Park Road, left into Phoenix Highway, right into M41, left into Umhlanga Rocks Drive, into Lighthouse Road, left into Tanager Way, right into Lagoon Drive, right into Lighthouse Road, left into an on-ramp to the M4, right into Argyle Road, left into Umgeni Road and proceed to the rank(s) as per any of the routes (1.1) to (1.5).

4.1 ALTERNATIVE ROUTE:

Along the M25, left into the N2, right into the M41 and proceed as per the above route.

5. RETURN JOURNEY(S): DURBAN TO NTUZUMA

5.1 From Soldier's Way Taxi Rank, right into Field Street, into Albert Street, into Umgeni Road, into North Coast Road, into KwaMashu Highway (M25), left into Ntuzuma Access Road, right into Ithendele Drive and proceed to Ntuzuma along any of the Inner Circle Routes within Ntuzuma.

5.2 From Centenary Road Taxi Rank, right into Market Road, left into Alice Street, left into Albert Street, into Umgeni Road, into North Coast Road, into KwaMashu Highway (M25) and proceed to the end point along Routes in 5.1 above.

5.3 (From Soldier's Way Taxi Rank, right into Field Street, left into Leopold Street, into Canongate Road – or – from Centenary Road Taxi Rank, right into Market Road, right into Leopold Street into Canongate Road) – into the Western Freeway (N3), into the N2, along the N2, left into KwaMashu Highway (M25), and proceed to the end point along Routes in 5.1 above.

6. INNER CIRCLE: NTUZUMA

6.1 NTUZUMA TO KWAMASHU STATION

From the starting point on Ithendele Drive Taxi Rank near Bhekuzulu Drive, along any of the Inner Circle Route(s) 1 to 4 within Ntuzuma, into Ithendele Drive, into Nyala Road, right into Bhejane Road and proceed to KwaMashu Main Rank on Mandela Road.

6.1.1 ALTERNATIVE ROUTE 1:

(A) From the starting point on Ithendele Drive Taxi Rank near Bhekuzulu Drive, along any of the Inner Circle Route(s) 1 to 4 within Ntuzuma, into Mqhawe Road, left into Egugwini Street, right into Impala Road, left into Ibohloholo

Drive, right into Undiyazana Grove, into Nyala Road, right into Bhejane Road and proceed to KwaMashu Main Taxi Rank on Mandela Road.

(B) RECOMMENDED ROUTE BY MUNICIPALITY:

Concerning route (6.1.1), alternative route, Ntuzuma to KwaMashu Station, it is recommended that route (6.1) and (6.1.2) should be used. Regarding route (6.1.1) if used, from Impala Road it should be left into Mqhawe Road and proceed to KwaMashu Station as per alternative route (2) above, as using Ibohloholo Drive through KwaMashu "N" section may create conflicts.

6.1.2 ALTERNATIVE ROUTE 2:

From the starting point as in Alternative Route 1 above, into Mqhawe Road, right into Mncaka Road, left into Mpangele Road, left into Mandela Road and proceed to KwaMashu Main Taxi Rank on Mandela Road.

6.2 NTUZUMA TO BESTER'S TAXI RANK

From the starting point in 6.1 above, along Ithendele Drive, left into Ntuzuma Access Road, right into KwaMashu Highway (M25) on-ramp and proceed to Bester's Taxi Rank.

6.3 NTUZUMA TO KWAMASHU CROSS ROADS

From the starting point in 6.1 above, along any of the Inner Circle Routes within Ntuzuma, along Ithendele Drive, left into Ntuzuma Access Road, right into KwaMashu Highway (M25), right into Mandela Road and proceed to KwaMashu Cross Roads Taxi Rank.

6.4 NTUZUMA TO KWAMASHU CROSS ROADS VIA ABERDARE DRIVE

From the starting point in 6.1 above, along any of the Inner Circle Routes within Ntuzuma, along Ithendele Drive, left into Ntuzuma Access Road, into Industrial Park Road, right into Aberdare Drive, proceeding along Aberdare Drive, left into Hunset Road, into Mandela Road and proceed to Cross Roads Taxi Rank.

INNER CIRCLE

7. RETURN ROUTES

7.1 KWAMASHU TO NTUZUMA

From KwaMashu Main Taxi Rank on Mandela Road, into Bhejane Road, left into Nyala Road, into Ithendele Drive and proceed to the Inner Circle Routes within Ntuzuma and to the rank on Ithendele Drive near Bhekuzulu Drive.

7.1.1 ALTERNATIVE ROUTE

From KwaMashu Main Taxi Rank on Mandela Road, into Bhejane Road, left into Nyala Road, into Undiyazana Grove, into Ingecebo Drive, right into Ibhucu Drive, right into Umbhalane, right into Ibhobe Avenue, left into Ithendele Drive and proceed to the Inner Circle Routes within Ntuzuma Take-Out and to the end point on Ithendele Drive near Bhekuzulu Drive.

7.2 BESTER'S TAXI RANK TO NTUZUMA

From Bester's Taxi Rank, left into Ntuzuma Access Road, right into Ithendele Drive and proceed to any of the Inner Circle Route(s) 1 to 4 above, and to the end point on Ithendele Drive and Bhekuzulu Drive Taxi Rank.

7.3 KWAMASHU CROSSROADS TO NTUZUMA

From KwaMashu Crossroads Taxi Rank, left into Mandela Road, left into KwaMashu Highway (M25), left into Ntuzuma Access Road, right into Ithendele Drive and proceed to any of the Inner Circle Route(s) 1 to 4 above, until the end point on Ithendele near Bhekuzulu Drive Taxi Rank.

ADDITIONAL AUTHORITY

8. NTUZUMA TO SIBAYA CASINO

From the starting point at the Taxi Rank on Ithendele Drive near Kqanoza Shopping Centre, along any of the Inner Circle Route(s) 1 to 4 within Ntuzuma, into Ithendele Drive, left into Ntuzuma Access Road, right into KwaMashu Highway (M25), left into the N2, along the N2,

U.M.D.N.S. number:	12815
Quotation number:	ESC 5/2006
Closing date:	2006-05-15
Time:	11:00
Contact person:	Dan Thangalan
SUPPLY:	
H.T.U. specification number:	Sphygmomanometers aneroid – Universal desk mount and wall mount
Specification date:	C.E. NO. S79 (Surgical)
U.M.D.N.S. number:	08-08-2005
Quotation number:	16156
Closing date:	ESC 6/2006
Time:	2006-05-15
Contact person:	11:00
	Dan Thangalan
SUPPLY:	
H.T.U. specification number:	Spygmomanometers electronic NIBP monitor
Specification date:	C.E. NO. 5/2000 (Electronics)
U.M.D.N.S. number:	05-12-2005
Quotation number:	16157
Closing date:	ESC 7/2006
Time:	2006-05-15
Contact person:	11:00
	Dan Thangalan
SUPPLY:	
H.T.U. specification number:	Cardiotocograph – single
Specification date:	C.E. NO. 4/1998 (Electronics)
U.M.D.N.S. number:	03-05-2005
Quotation number:	12610
Closing date:	ESC 8/2006
Time:	2006-05-15
Contact person:	11:00
	Dan Thangalan
SUPPLY:	
H.T.U. specification number:	Incubators infant – standard air temp control
Specification date:	C.E. NO. 3/1998 (Electronics)
U.M.D.N.S. number:	28-04-2005
Quotation number:	12113
Closing date:	ESC 9/2006
Time:	2006-05-15
Contact person:	11:00
	Dan Thangalan
SUPPLY:	
H.T.U. specification number:	Detector – fetal heart
Specification date:	C.E. NO. 9/1999 (Electronics)
U.M.D.N.S. number:	28-04-2005
Quotation number:	11692
Closing date:	ESC 10/2006
Time:	2006-05-15
Contact person:	11:00
	Dan Thangalan

No. 684, 2006

28 April 2006

DEPARTMENT OF AGRICULTURE AND ENVIRONMENTAL AFFAIRS

Invitation of bids

Bids are invited for the undermentioned requirements

SUPPLY/SERVICE:	Supply, deliver material and construct 5 (2 x 200) bird poultry houses at Mngunjane and Sizimisele Club Poultry Project: Msinga
Bid number:	ZNB 3439/06A
Closing date:	2006-05-25
Enquiries regarding specification:	Mr Harry Bezuidenhout, Telephone: (035) 7806720, Cell number: 0827812685
SUPPLY/SERVICE:	Supply, deliver material and construct 5 (2 x 200) bird poultry houses at Cwaka, Imbalenhle and Thubaletu Club Poultry Project: Msinga
Bid number:	ZNB 3440/06A
Closing date:	2006-05-25
<i>Compulsory site briefing:</i>	
Date:	2006-05-17
Time:	10:00
Venue:	Msinga Agricultural Office
Enquiries regarding specification:	Mr Harry Bezuidenhout, Telephone: (035) 7806720, Cell number: 0827812685
SERVICE:	Harvesting, threshing and bagging of maize at Pongola and Nongoma Areas: North Region
Bid number:	ZNB 3441/06A
Closing date:	2006-05-25
Enquiries regarding specification:	Mr Harry Bezuidenhout, Telephone: (035) 7806720, Cell number: 0827812685 Mr M. M. Gwala, Telephone: (035) 8310326, Cell number: 0824547237

**17. PORT EDWARD, BHAMBULA (P69)
MARGATE TAXI RANK (R61)
TO DURBAN ROUTE**

From Port Edward Taxi Rank to Bhambula – P69, Nzimakwe Road, Margate Taxi Rank, Prospection (off loading), Reunion to M4 Wema to Market Street to Durban Rank 59 and return.

18. MARGATE TO DURBAN ROUTE

From Margate Taxi Rank – join R620 proceed along Marine Drive, Shelly Beach, National Road, Port Shepstone Provincial Hospital, Isipingo Road, Reunion, Wema to Market Street (rank 59) and return (loading and off loading).

OP.1316937.

(2) MUTHWA NE ID NO 6806090392089.
(3) DISTRICT: DURBAN. POSTAL ADDRESS: PO BOX 454, CLERNAVILLE, 3602 C/O ST WENDOLINS & KLAARWATER TAXI ASS P O BOX 92, ST WENDOLINS, 3609. (4) NEW APPLICATION. (5) 1 X 15 PASSENGERS. (6) THE CONVEYANCE OF TAXI PASSENGERS. (7) AUTHORITY: AS PER ANNEXURE "A" ATTACHED – ST WENDOLINS KLAARWATER TAXI ASSOCIATION.

ANNEXURE "A"

**ST WENDOLIN'S/KLAARWATER
TAXI ASSOCIATION**

DETAILED ROUTE DESCRIPTION

1. TO PINETOWN

1.1 FROM APPROVED TAXI RANK IN STREET WENDOLIN TURN RIGHT M1 (RICHMOND ROAD) TURN LEFT INTO ABBOT FRANCIS ROAD TURN RIGHT INTO HOSPITAL ROAD LEFT TO MARIANNHILL HOSPITAL TAXI RANK AND BACK INTO HOSPITAL ROAD TURN LEFT INTO ABBOT FRANCIS ROAD TURN LEFT INTO M1 (RICHMOND ROAD) TURN LEFT INTO WESTMEAD ROAD TURN RIGHT INTO CIRCUIT ROAD TURN RIGHT INTO CLARK ROAD TURN RIGHT INTO ALEXANDER ROAD TURN LEFT INTO M1 (RICHMOND ROAD) BECOMING OLD MAIN ROAD TURN RIGHT INTO ANDERSON ROAD STRAIGHT INTO ANDERSON TAXI RANK AND BACK TO STREET WENDOLIN TAXI RANK.

1.2 FROM KLAARWATER TURN RIGHT INTO INTAKE ROAD TURN LEFT INTO M1 (RICHMOND ROAD) TURN LEFT INTO ABBOT FRANCIS ROAD TURN RIGHT INTO HOSPITAL ROAD LEFT TO MARIANNHILL HOSPITAL TAXI RANK AND BACK INTO HOSPITAL ROAD TURN LEFT INTO ABBOT FRANCIS ROAD TURN LEFT INTO M1 (RICHMOND ROAD) TURN LEFT INTO WESTMEAD ROAD TURN RIGHT INTO CIRCUIT ROAD TURN RIGHT INTO CLARK ROAD TURN RIGHT INTO ALEXANDER ROAD TURN LEFT INTO M1 (RICHMOND ROAD) BECOMING OLD MAIN ROAD TURN RIGHT INTO ANDERSON TAXI RANK AND BACK TO KLAARWATER TAXI RANK.

1.3 FROM LUGANDA TURN LEFT INTO INTAKE ROAD TURN LEFT INTO M1 (RICHMOND ROAD) TURN LEFT INTO ABBOT FRANCIS ROAD RIGHT INTO HOSPITAL ROAD LEFT MARIANNHILL HOSPITAL TAXI RANK AND BACK HOSPITAL ROAD LEFT INTO ABBOT FRANCIS ROAD TURN LEFT INTO M1 (RICHMOND ROAD) TURN LEFT INTO WESTMEAD ROAD TURN RIGHT INTO CIRCUIT ROAD TURN RIGHT INTO CLARK ROAD TURN RIGHT INTO ALEXANDER ROAD TURN LEFT INTO M1 (RICHMOND ROAD) BECOMING OLD MAIN ROAD TURN RIGHT INTO ANDERSON ROAD STRAIGHT INTO ANDERSON TAXI RANK AND BACK INTO LUGANDA TAXI RANK.

1.4 FROM WELBEDATCH WEST INTO DER-

MAT ROAD TURN RIGHT TO THORNTREE AVENUE JOINING SAVANNA DRIVE TURN LEFT INTO M1 (RICHMOND ROAD) TURN LEFT INTO ABBOT FRANCIS ROAD TURN RIGHT HOSPITAL ROAD LEFT MARIANNHILL HOSPITAL TAXI RANK AND BACK INTO HOSPITAL ROAD LEFT ABBOT FRANCIS ROAD TURN LEFT INTO M1 (RICHMOND ROAD) TURN LEFT INTO WESTMEAD ROAD TURN RIGHT INTO CIRCUIT ROAD TURN RIGHT INTO CLARK ROAD TURN RIGHT INTO ALEXANDER ROAD TURN LEFT INTO M1 (RICHMOND ROAD) BECOMING OLD MAIN ROAD TURN RIGHT INTO ANDERSON ROAD STRAIGHT INTO ANDERSON TAXI RANK AND BACK INTO WELBEDATCH WEST TAXI RANK.

2. TO DURBAN

2.1 FROM APPROVED TAXI RANK IN STREET WENDOLIN TURN RIGHT INTO M1 (RICHMOND ROAD) TURN RIGHT INTO N3 TURN LEFT INTO OLD DUTCH ROAD TURN RIGHT MARKET ROAD, RIGHT INTO SERVICE ROAD BEHIND ENGLISH MARKET, RIGHT INTO WARWICK AVENUE RANK NO. 107.

2.2 FROM KLAARWATER TURN LEFT INTO M1 (RICHMOND ROAD) TURN RIGHT INTO N3 TURN LEFT INTO OLD DUTCH ROAD JOINING ALICE STREET TURN RIGHT TO SOLDIERS WAY TURN RIGHT INTO PINE STREET TURN RIGHT INTO RUSSELL STREET TURN LEFT IN LEOPOLD STREET LEFT MARKET ROAD RIGHT SERVICE ROAD TO ENGLISH MARKET, TURN RIGHT INTO WARWICK AVENUE RANK NO. 107 AND BACK TO KLAARWATER.

2.3 FROM LUGANDA TURN LEFT INTO INTAKE ROAD TURN LEFT M1 TURN RIGHT INTO N3 TURN LEFT INTO OLD DUTCH ROAD, RIGHT MARKET ROAD, RIGHT SERVICE ROAD BEHIND ENGLISH MARKET, TURN LEFT INTO WARWICK PLACE PROCEED TO TAXI RANK NO. 107 AND BACK TO LUGANDA.

2.4 FROM WELBEDATCH WEST INTO DERMAT ROAD TURN RIGHT INTO THORNTREE AVENUE JOINING SAVANNA DRIVE TURN RIGHT IN M1 TURN LEFT INTO HANS DETTMAN HIGHWAY (M34) INTO LIMPUS ROAD LEFT INTO (M5) UNDERWOOD ROAD TURN RIGHT INTO STAPLETON ROAD TURN RIGHT M13 TURN LEFT INTO N3 TURN LEFT INTO OLD DUTCH ROAD RIGHT MARKET ROAD, RIGHT SERVICE ROAD BEHIND ENGLISH MARKET, RIGHT INTO WARWICK AVENUE TAXI RANK NO. 107 AND BACK TO WELBEDATCH WEST.

3. TO DURBAN via JACOBS

3.1 FROM WELBEDATCH WEST INTO DERMAT ROAD RIGHT INTO THORNTREE AVENUE JOINING SAVANNA DRIVE TURN RIGHT INTO M1 (HIGGINSON HIGHWAY) TURN LEFT INTO SOUTH COAST ROAD (R102) TURN LEFT INTO BARRIER LANE TURN LEFT INTO QUALITY STREET TURN LEFT INTO BALFOUR ROAD INTO JACOBS ROAD TURN RIGHT INTO M4 PROCEEDS TO DURBAN TURN LEFT INTO SMITH STREET TURN RIGHT INTO WARWICK AVENUE AND PROCEED TAXI RANK NO. 107 WARWICK AVENUE.

4. TO R. K. KHAN HOSPITAL

4.1 FROM NAGINAPHASE 2 TO OLD MAIN ROAD TURN RIGHT TO HIGGINSON HIGHWAY (M1) TURN LEFT TO ROAD 337 LEFT CHATSWORTH CIRCLE LEFT TO R. K. KHAN HOSPITAL CHATSWORTH CIRCLE.

4.2 FROM LUGANDA TO INTAKE ROAD TURN LEFT IMPANGELE ROAD RIGHT INTO HIGGINSON HIGHWAY (M1) TURN LEFT TO ROAD 337 TURN LEFT INTO CHATSWORTH CIRCLE TURN RIGHT INTO FLORENCE NIGHTINGALE DRIVE TURN

LEFT INTO CHATSDENE STREET TURN LEFT INTO MAIN STREET TURN RIGHT INTO CHATSWORTH CIRCLE PROCEEDS TO R. K. KHAN HOSPITAL.

4.3 FROM WELBEDATCH WEST (VILLAGE) TO DERMAT ROAD TURN RIGHT TO THORNTREE AVENUE TO SAVANNA DRIVE ROAD TURN RIGHT TO HIGGINSON HIGHWAY (M1) TURN LEFT TO ROAD 337 TURN LEFT INTO CHATSWORTH CIRCLE PROCEEDS TO R. K. KHAN HOSPITAL.

4.4 FROM KLAARWATER TAXI RANK ON STREET WENDOLINS ROAD LEFT HIGGINSON HIGHWAY (M1) TURN LEFT TO ROAD 337 TURN LEFT INTO CHATSWORTH CIRCLE PROCEEDING TO R. K. KHAN HOSPITAL.

4.5 FROM STANFIELD LANE TURN LEFT MOODIE STREET RIGHT OLD MAIN ROAD RIGHT INTO CROMPTON STREET INTO CAVERSHAM ROAD TURN LEFT INTO UNDERWOOD ROAD RIGHT INTO LIMPUS ROAD INTO HANS DETTMAN HIGHWAY (M34) LEFT INTO HIGGINSON HIGHWAY (M1) LEFT INTO ROAD NO. 337 TURN LEFT INTO CHATSWORTH CIRCLE AND PROCEED TO R. K. KHAN HOSPITAL.

4.5.1 ALTERNATIVELY: FROM HANS DETTMAN HIGHWAY (M34) TURN LEFT INTO KLAARWATER ROAD TURN RIGHT WINGEN WALK TURN RIGHT INTO SHALLCROSS ROAD TURN RIGHT INTO ROAD 337 TURN LEFT INTO CHATSWORTH CIRCLE PROCEED TO R. K. KHAN HOSPITAL.

4.5.2 ALTERNATIVELY: FROM HANS DETTMAN HIGHWAY (M34) TURN LEFT INTO KLAARWATER ROAD TURN RIGHT INTO WINGEN WALK TURN RIGHT INTO HIMALAYAS DRIVE RIGHT INTO LILAC ROAD TURN LEFT INTO CROSSMORE DRIVE PROCEED TO UNIT 9 TAXI RANK.

5. TO SEA VIEW

FROM WELBEDATCH WEST INTO DERMAT ROAD TURN RIGHT INTO THORNTREE AVENUE TO SAVANNA DRIVE TURN RIGHT INTO M1 TURN LEFT INTO M34 (HANS DETTMAN HIGHWAY) TURN RIGHT INTO RITZ ROAD TURN RIGHT INTO BROOKDALE ROAD TURN LEFT INTO OLD RICHMOND ROAD TURN RIGHT INTO M5 (MAIN ROAD) PROCEED TO ROSSBURGH STATION AND BACK.

6. TO ISIPINGO

FROM WELBEDATCH WEST INTO DERMAT ROAD TURN RIGHT INTO THORNTREE AVENUE JOINING SAVANNA DRIVE TURN RIGHT INTO M1 (HIGGINSON HIGHWAY) TURN RIGHT INTO SOUTH COAST ROAD (R102), TURN LEFT INTO PRINCE MCWAYIZENI DRIVE, LEFT TO OLD MAIN ROAD (M35), RIGHT ALEXANDER AVENUE INTO TAXI RANK AND BACK TO WELBEDATCH WEST.

OP.1317025.

(2) KHUZWAYO ZJ ID NO 3808155251088.
(3) DISTRICT: DURBAN. POSTAL ADDRESS: 70 EDENVILLE ROAD, AVOCA HILLS, DURBAN, 4001 C/O NTUZUMA TAXI ASSOCIATION 147 AVOCA HILLS DRIVE, AVOCA HILLS, 4051. (4) NEW APPLICATION. (5) 1 X 15 PASSENGERS. (6) THE CONVEYANCE OF TAXI PASSENGERS. (7) AUTHORITY: AS PER ANNEXURE "A" ATTACHED – NTUZUMA TAXI ASSOCIATION.

**NTUZUMA TAXI ASSOCIATION
DETAILED ROUTE DESCRIPTION**

**FROM ITHENDELE TAXI RANK NEAR
KWANOZAZA SHOPPING CENTRE
(ENGEN GARAGE) –**

1. Along Ithendele Drive, left into Ithobhe Avenue, left into Umbhalane Drive, along Umbhalane Drive, left into Ibhucu Drive, left

SERVICE: Harvesting, threshing and bagging of beans at Nongoma and Pongola Area:
North Region
Bid number: ZNB 3442/06A
Closing date: 2006-05-25
Compulsory site briefing:
Date: 2006-05-09
Time: 10:00
Venue: Nongoma Agricultural Office
Enquiries regarding specification: Mr Harry Bezuidenhout, Telephone: (035) 7806720, Cell number: 0827812685
Mr M. M. Gwala, Telephone: (035) 8310326, Cell number: 0824547237

SERVICE: Harvesting, threshing and bagging of beans at Nkandla Area: North
Bid number: ZNB 3443/06A
Closing date: 2006-05-25
Compulsory site briefing:
Date: 2006-05-10
Time: 10:00
Venue: Nkandla Agricultural Office
Enquiries regarding specification: Mr Harry Bezuidenhout, Telephone: (035) 7806720, Cell number: 0827812685
Ms C. T. Xulu, Telephone: (035) 8330068

Tender documents are obtainable from Cedara (Pietermaritzburg)

Contact persons: Mrs R. B. Radebe, Telephone: (033) 3559169
Mr B. L. Zikhali, Telephone: (033) 3559170
Miss L. I. Ndabezitha, Telephone: (033) 3559290

Award of quotations

NB: All departmental contract awards are subject to appeals being timeously lodged (if any) and letter of acceptance being issued.

SUPPLY/SERVICE: Supply, deliver and planting of indigenous and fruit trees to low cost housing units at Etete in KwaDukuza
Quotation number: ZNQ 7/05A
Contractor: Reitumetse Nabakithi Projects

SUPPLY/SERVICE: Supply, deliver and installation of irrigation scheme: Hlambandlovu community garden at Camperdown
Quotation number: ZNQ 39/05A
Contractor: Rob Pottow Irrigation

No. 685, 2006

28 April 2006

DEPARTMENT OF HEALTH

REGIONAL LAUNDRY NORTHERN NATAL

Award of quotation

SUPPLY: 100 Tons bituminous washed coal small mixed pea
Quotation number: ZNQ 272/2005
Contractor: Meditech

No. 686, 2006

28 April 2006

DEPARTMENT OF HEALTH

KING EDWARD VIII HOSPITAL

QUOTATIONS ARE INVITED FOR THE UNDERMENTIONED REQUIREMENTS OF THE PROVINCIAL ADMINISTRATION OF KWAZULU- NATAL

- (i) Quotations must be on the official quotation form, which shall be completed in all respects, and all information must be supplied as stipulated in the quotation document.
- (ii) Quotations must be submitted in sealed envelopes.
- (iii) Separate envelopes must be used for each quotation.
- (iv) The envelope must be addressed to the Department of Health: King Edward VIII Hospital together with the quotation number and closing date.
- (v) The name and address of the tendered must be endorsed on the back of the envelope.
- (vi) All Department of Health contracts awarded are subject to appeals being lodged (if any) and letters of acceptance being issued.
- (vii) Quotation documents are available from the Department of Health: King Edward VIII Hospital Stores Private Bag X02, Congella, 4013, Telephone: (031) 3603446.

SERVICE: Construction of a shelter for trollies at the trauma area
Quotation number: ZNQ DN 24
Closing date: 2006-05-24

(3) DISTRICT: DURBAN. POSTAL ADDRESS: P O BOX 271, RAMSGATE, 4285 C/O BAMBANANI MARGATE TAXI ASSOCIATION P O BOX 1687, MARGATE, 4275. (4) NEW APPLICATION. (5) 1 X 15 PASSENGERS. (6) THE AUTHORITY OF TAXI PASSENGERS. (7) AUTHORITY: AS PER ANNEXURE "A" ATTACHED - BAMBANANI MARGATE TAXI ASSOCIATION.

ANNEXURE "A"

BAMBANANI TAXI ASSOCIATION

1. PORT EDWARD/MARGATE ROUTE

Margate Taxi Rank turn left to Marine Drive, pick up at Villa Del Sol, turn right Alford Avenue 61 - turn left R61 Toll Road. Proceed with Toll Road through Southbroom, pick up and drop off Southbroom. Proceed along R620 towards Port Edward, pick up and drop off Marina Beach. Proceed with the R620 towards San Lameer, pick up and drop off at San Lameer. Proceed on the R620 towards Trafalgar, pick and drop off at Trafalgar. Proceed on the R620 towards Munster, pick up and drop off at Munster. Proceed on the R620 pick up and drop off at Izingolweni turn off. Proceed R620 towards Port Edward Taxi Rank. Same route back to Margate.

2. PORT EDWARD TO CBD ROUTE

Starting point - Port Edward Taxi Rank, turn right at taxi rank, across the robot into Main Road towards CBD Port Edward Owen Ellis Road, dropping off at Port Edward Spar Shopping Centre and Owen Ellis Road. Back again to Port Edward Taxi Rank, dropping off at shopping centre at robot pick up. Same route back to Port Edward Taxi Rank.

3. PORT EDWARD/IZINGOLWENI/BRAEMAR/MARGATE ROUTE

Starting point - Braemar Road, Izingolweni, Port Edward, turn left into Braemar Road. Proceed along Braemar Road towards Izingolweni, turn right - gravel road Braemar/Nzimakwe Road, Enkoneni Store - drop off and pick up. Proceed along gravel road - Enkoneni towards Nzimakwe. Proceed along, pass Entabeni School, proceed Sombisi Store, turn left D861 to Woza. Proceed to Bambula Taxi Rank, Tongaat Road towards Port Edward. Proceed pass Tongasi School, Tongasi Taxi Rank, Baluna Road, turn right towards Port Edward Taxi Rank. Same route back.

4. PORT EDWARD TO WOZA/NZIMAKWE ROUTE

Port Edward Taxi Rank turn right into Main Road robots. Proceed R61 toll towards, Margate, proceed R61 pass Palm Beach, turn left towards Izingolweni, Nzimakwe Road - Tarr Road. Proceed to the old Muster Road - Munster Shopping Centre, turn right into Izingolweni gravel road pass Jericho Store, pick up and drop off at Gate Store, Tongasi Road D1097, turn right D0861 - Woza Road. Proceed straight along Woza Road, turn left to Port Edward Taxi Rank.

5. PORT EDWARD/XOLO/GCILIMA ROUTE

Port Edward Taxi Rank towards Xolo route tribal area, Port Edward/Izingolweni Tarr Road, turn right Penduka towards Gcilima and towards Margate Taxi Rank. Proceed with gravel road - Penduka Manzamhlope gravel road. Proceed pass Jabulani Store D1095 gravel Xolo Service gravel road. Proceed along towards Gcilima, kwa Mkhize Store - drop off and pick up, turn left to D1092 Nkoneni, turn around at Nkoneni/Tutuka Taxi Rank, turn right - Okhushwini gravel road, Thokotho Road - service road, Delihlazo Taxi Rank, turn around same route back.

6. MARGATE - GCILIMA ROUTE

Gcilima Taxi Rank, Gcilima Road, Margate, Service - turn left Nkampini - mmmmbambi High School pick up and drop off, Mqadi stop-

ping zone, turn right D203 - Bhodisa, stop at Mhlalungile School, Thandokule/Shaka Store drop off and pick up. Proceed along D203, turn left R61 towards Margate, turn left at Ramsgate turn off, turn right at Alford Avenue, turn left in Marine Drive, turn right into Emoyeni Taxi Rank, return opposite route back.

7. MARGATE TAXI RANK TO GCILIMA ROUTE

From Margate Taxi Rank turn left in R61 Marine Drive. Proceed on the R61 towards Ramsgate, Use Old Ramsgate Road - R620 at Southbroom, turn right into Bushy Vale No. 1. Proceed on gravel road, come out at Bushy Vale NO. 3 D337 - Marina Beach, pick up at Gcilima Phathwa High School, turn on the R102 Marina Beach, pick and drop off zone at Southbroom, turn left on the R102 to Ramsgate, take Ramsgate turn off on Toll Road, turn right at Alford Avenue, turn left in R61 Marine Drive, turn right into Emoyeni Taxi Rank.

8. MARGATE TAXI RANK TO MARGATE EXT. 3 AND 7 ROUTE

Margate Ext. 3 towards Margate Taxi Rank, left Wartski Drive - proceed Shepstone Road all along Tedder Avenue towards Airport, turn right into Livingstone Road, left and right into De Wet Street, turn left into Tedder, Bobby Lock Avenue, turn right into Louis Botha Avenue, turn left and right into Tedder Avenue - straight Louis Botha Avenue, turn left into David Street, turn right Arthur Street, turn left into Louis Botha Avenue, turn left into Lavenski Drive, turn left into Rosseveldt Service the whole Ext. 3, into left right in Piet Retief Road. Proceed straight with Rosseveldt Road, turn right Jellico to Ext. 7, turn left into Alexander Avenue, turn right - Wingate Avenue to Ext. 7 Service Flamboyant Street, turn right, turn left - SPCA Road and also right into Bahansti, Wingate Avenue, turn left into Service Baker Street, turn left from Wingate into Oatlands Road towards Ramsgate, drop off and pick up at Margate Textiles, straight with Ramsgate - Oatlands Road, drop off Margate Textiles, turn left into Ramsgate towards Fascadele Road, turn left - Southbroom towards Ramsgate - Margate Old Road, turn left - Pioneer Road, Tomly right, left out of Pioneer Road into Julia and Captain Davies, left and right John Cave. Proceed towards Roads Chiddingston, turn right into Glenmarke, turn right - Marine Drive R61 towards Southbroom, left Shirley Avenue, left into Beach Road and back to Marine Drive, left Shoe Road.

9. MARGATE - SOUTHBROOM ROUTE

(Old road to Southbroom), left Impir Road, turn right into Pioneer Road, turn left in Link Road (Ramsgate to Southbroom) gravel road, pick up and drop off - Pistol Saloon. Proceed straight - old road Ramsgate - Southbroom, turn right into R61, straight into Southbroom Avenue, pick up and drop off CBD, turn right into Eagle Street, pick up and drop off Southbroom Golf Club, turn right and left Captainsmith Street, turn left into Link Road and Captainsmith Road. Proceed straight with Captainsmith Street, turn right into Outlook Road, turn left Eyles Road, turn left R61 towards Marina Beach, turn left Marina Beach Road into George Tontulti Road, turn around at the beach, turn right R61 - turn left Marine towards Margate taxi route (R61 take Ramsgate off ramp - turn right into Alford Avenue - turn left into R61 Marine Drive - turn right into Margate Taxi Rank).

10. MARGATE - BIZANA ROUTE

Margate Taxi Rank, turn left in Marine Drive - R620, straight Marine Drive, turn right in Alford Avenue, turn left onto Toll Road - R61, straight all along to R61 towards Bizana, R61 all along pass Southbroom, pick up at Southbroom bus stop taxi lay bys Marine Beach, Palm Beach, Port Edward, Banners Rest Village drop off and pick up zone, Wild Coast Casino pick up and drop off Izikhuba drop off and pick up R61 Kwapelepele pick up and drop off zone, Trafalgar drop off and pick up zone Estheni stop

- pick up and drop off zone R61, proceed straight to Bizana Bhiniza Station pick up and drop off, Seaview drop and pick up zone, Mthentu stop - pick up and drop off, Klwahlubisa Store pick up and drop off zone, All Saints Mission - pick up and drop off zone, Nthlakwe pick up and drop off zone, at Bizana Taxi Rank. Same route back to Margate Taxi Rank.

11. PORT EDWARD - BIZANA

Turn right R61 towards Bizana, proceed straight on R61 to Bizana, Banners Rest Village drop off and pick up zone, pick up and drop off at Wild Coast Sun, Etsheni stop pick up and drop off. Proceed R61 straight to Bizane, Bhiniza Station - rank pick up, Seaview pick up and drop off, Mthentu stop - pick up and drop off, Klwahlubisa Store pick up and drop off, All Saints Mission drop off and pick up, Nthlakwe pick up and drop off, stop at Bizana Taxi Rank. Same route back to Port Edward Taxi Rank.

12. NZIMAKWE - PORT EDWARD ROUTE

Port Edward Taxi Rank, turn left into R612 - towards Margate, turn left into Nzimakwe Ring Road Service the New Nzimakwe suburb.

13. MARGATE - MVUSHINI ROUTE

Turn left into Marine Drive, proceed straight into Marine Drive, turn right into Fascadele Road, turn right into gravel road - Oatlands - towards Gamalakhe, turn right into D1097, turn left into D1091 at Bungani Store. Proceed straight into gravel road, pick up and drop off at the Star points rank, Mvutshini stop - drop off and pick up, Wilton Road - proceed left Stop at Mbele stop - pick up and drop off points, turn right Mankutshane Road gravel, turn around at Mankutshane Rank. Same route back to Margate.

14. MARGATE - LAMONT ROUTE

From Mankutshane Rank, turn right gravel road D1091, Stop Monde High School. Proceed along D1091 gravel road, Dlamini stop pick up and drop off, Mthombothi School stopping zone. Proceed along to Ludimola Clinic - pick and drop off zone, Lamong Big Stop - drop off and pick up - Dip Tank, turn off to Service road Nqmwemabala, turn right towards Sunduza Road. Proceed straight with Dingstone gravel road, turn around at Sunduza Taxi Rank. Use the same route back to Margate Taxi Rank.

15. MARGATE - NOSITHA ROUTE

Margate Taxi Rank - turn right into Marine Drive, turn left in Wartski Drive then proceed along Wartski Drive, turn left into Louis Botha Avenue, turn left into Louis Botha Avenue, turn right at Bobbylock into Gamalakhe and Oatlands Road, turn right into D337 towards Nositha, turn left at Jericho Road towards Nositha, turn right at D337 towards Nositha, stop and pick up at Uvongi River. Proceed on the Nositha gravel road, pick up and drop off at the Nositha Primary. Proceed to Nositha big rank, turn around at taxi rank. Use the same route back.

16. MARGATE - PORT SHEPSTONE ROUTE

Turn right in Marine Drive - R61, proceed with Marine Drive towards Shelley Beach, Manaba pick up on Marine Drive - Golden Moon, drop off in Marine Drive - Uvongo Bus Stop Uvongo - Marine Drive pick up and drop off at St. Michaels-on-Sea. Proceed Marine Drive R61 towards Shelly Beach, stop at Abrie Spies Marine Drive at pick up and drop off zone. Proceed with Marine Drive, stop and pick up in Marine Drive (Old Drive-In). Proceed with Marine Drive - pick up and drop off at Old McDonalds Farm, stop and drop off at Port Shepstone Technikon. Proceed with the R61 - turn right at Quarry Road intersection, turn left in Bazley Road, turn left in Connor Street, turn pick up in McArthur Street, turn right in Dennis Shepstone, turn left Ryder Street across Nelson Mandela Drive into Port Shepstone Taxi Rank. Same route back.

Time:	11:00
<i>Compulsory site meeting:</i>	2006-05-12
Time:	11:00
Contact person:	Dhaya Naidoo, Telephone: (031) 3603446
Enquiries regarding specification:	Andy Blazeby, Telephone: (031) 3603468
SERVICE:	Construction of concrete pathway from passage to kitchen
Quotation number:	ZNQ DN 23
Closing date:	2006-05-25
Time:	11:00
<i>Compulsory site meeting:</i>	2006-05-15
Time:	11:00
Contact person:	Dhaya Naidoo, Telephone: (031) 3603446
Enquiries regarding specification:	Andy Blazeby, Telephone: (031) 3603468
SERVICE:	Painting exterior of blood bank
Quotation number:	ZNQ DN 22
Closing date:	2006-05-22
Time:	11:00
<i>Compulsory site meeting:</i>	2006-05-10
Time:	11:00
Contact person:	Dhaya Naidoo, Telephone: (031) 3603446
Enquiries regarding specification:	Andy Blazeby, Telephone: (031) 3603468

No. 687, 2006

28 April 2006

DEPARTMENT OF HEALTH

TOWN HILL HOSPITAL

QUOTATIONS ARE INVITED FOR THE UNDERMENTIONED REQUIREMENTS OF THE
PROVINCIAL ADMINISTRATION OF KWAZULU-NATAL

- (i) Quotations must be on official quotation form, which shall be completed in all respects, and all information must be supplied as stipulated in the quotation document.
- (ii) Quotations must be submitted in sealed envelopes.
- (iii) The envelope must be addressed to Town Hill Hospital, Quotation Evaluation Committee, Hyslop Road, Pietermaritzburg or Town Hill Hospital, Quotation Evaluation Committee, P.O. Box 400, Pietermaritzburg, 3200, together with the quotation number and closing date.
- (iv) The name and address of the quoting contractor must be endorsed on the back of the envelope.
- (v) All Department of Health contract awarded are subject to appeals being timeously lodged (if any) and letters of acceptance being issued.
- (vi) Quotation documents are available from Town Hill Hospital, Workshop Department, Hyslop Road, Pietermaritzburg, Telephone: (033) 3415593, Fax: (033) 3943972.
- (vii) In order to facilitate sufficient documents being made available, could prior arrangements be made with Institution.

SERVICE:	Security burglar guards to be made and fitted at admin offices at Town Hill Hospital
Quotation number:	ZNQ 45/006
Closing date:	2006-05-12
Closing time:	11:00
<i>Compulsory site meeting:</i>	2006-05-05 at 09:00
Contact person:	Mrs A. le Roux, Telephone: (033) 3415593
Enquiries regarding specifications:	Mr T. Robberts, Telephone: (033) 3415591

No. 688, 2006

28 April 2006

DEPARTMENT OF HEALTH

ST MARY'S KWAMAGWAZA HOSPITAL

Award of quotations

SERVICE:	Maintenance of gardens and grounds
Quotation number:	ZNQ 411/05/6
Contractor:	Gcinensa Construction
SUPPLY/SERVICE:	Supply and fitting of boom gate
Quotation number:	ZNQ 524/05/6
Contractor:	Isibambiso Trading Enterprise
SUPPLY:	Renovations to House No. B-52
Quotation number:	ZNQ 526/05/6
Contractor:	Ukwanda Construction
SERVICE:	Renovation to mortuary
Quotation number:	ZNQ 376/05/6
Contractor:	Rise & Shine Marketing

MISCELLANEOUS/DIVERSE

APPLICATION FOR PUBLIC ROAD CARRIER PERMITS OR OPERATING LICENCES

Notice is hereby given in terms of section 14(1)(a) of the Road transportation Act, 1977 (Act 74 of 1977) and section 37 of the National Land Transport Transition Act, 2000 (Act 22 of 2000) of the particulars in respect of application for public road carrier permits and/or operating licences received by the KZN Public Transport Licensing Board, indicating: -

- (1) The application number;
- (2) The name and identity number of the applicant;
- (3) The place where the applicant conducts his business or wishes to conduct his business, as well as his postal address;
- (4) The nature of the application, that is whether it is an application for: -
 - (4.1) the grant of a new permit or operating licence;
 - (4.2) the grant of additional authorisation;
 - (4.3) the amendment of route;
 - (4.4) the amendment of timetables;
 - (4.5) the amendment of tariffs;
 - (4.6) the renewal of such permit or operating licence;
 - (4.7) the transfer of such permit or operating licence;
 - (4.8) the change of the name, or particulars of the holder;
 - (4.9) the replacement of vehicle;
 - (4.10) the amendment of vehicle particulars, including increase in carrying capacity in excess of fifteen percent;
 - (4.11) an additional vehicle with existing authorisation;
 - (4.12) the refinement of routes in terms of section 85(4)(f), (g) or (5) of Act 22 of 2000 in respect of legitimisation or converted permits issued in terms of sections 52 or 55
 - (4.13) Act 4 of 1998, read with section 41 of Act 22 of 2000; or the conversion of permits to operating licences in terms of Part 16 of Act 22 of 2000.
- (5) The number and type of vehicles, including the carrying capacity or gross vehicle mass of the vehicles involved in the application;
- (6) The type of public transport service envisaged, as contemplated in section 1(1)(Lxiii) of Act 22 of 2000, with regard to the transportation of persons, personal effects, or both;
- (7) The points between, picking-up and setting down points and the route or routes along or the area or areas within which the road transportation is conducted or the proposed road transportation is to be conducted; and
- (8) The timetable and scale of charges in respect of scheduled services.

In terms of section 14(2) of Act 74 of 1977, read with regulation 4 of the Road Transportation Regulations, 1977 and section 37(1) of Act 22 of 2000, written representations in quadruplicate supporting or opposing these applications must within 21 (twenty-one) days from the date of this publication, be lodged by hand with, or dispatched by registered post to:

The Secretary, KZN Public Transport Licensing Board, Private Bag X9135, PIETERMARITZBURG. 3200.

OR**291 Pietermaritz Street, PIETERMARITZBURG. 3201.**

A copy of such representations must be lodged by hand with, or dispatched by registered post to, the applicant at the advertised address in (3) above.

Full particulars in respect of each application are open to inspection at the Board's office.

OP.1292271.

(2) SINGH D ID NO 6307070164085.
 (3) DISTRICT: PIETERMARITZBURG.
 POSTAL ADDRESS: 31 SATIN SPAR DRIVE, COPEVILLE, PMBURG, 3201 C/O COPEVILLE ALLANDALE TAXI ASSOCIATION P.O. BOX 30159, PANORAMA GARDENS, PIETERMARITZBURG, 3201. (4) ADDITIONAL AUTHORITY, PERMIT NO. 1252109/1 FROM SINGH D (15 X PASSENGERS, DISTRICT: PIETERMARITZBURG). (4) ADDITIONAL AUTHORITY, PERMIT NO. 1261984/1 FROM SINGH D (15 X PASSENGERS, DISTRICT: PIETERMARITZBURG). (5) 2 X 15 PASSENGERS. (6) THE CONVEYANCE OF TAXI PASSENGERS. (7) AUTHORITY: PERMIT NO. 1252109/1 PERMIT NO. 1261984/1 AS PER ANNEXURE 1.2.3.

ADDITIONAL AUTHORITY: AS PER ANNEXURE "A" ATTACHED - COPEVILLE ALLANDALE.

OP.1292272.

(2) SINGH N ID NO 6801075155056.
 (3) DISTRICT: PIETERMARITZBURG.
 POSTAL ADDRESS: 6 JARRIER ROAD, RAISETHORPE, PMBURG, 3201 C/O COPEVILLE ALLANDALE TAXI ASSOCIATION P.O. BOX 30159, PANORAMA GARDENS, PIETERMARITZBURG, 3201. (4) ADDITIONAL AUTHORITY, PERMIT NO. 257312/2 FROM SINGH N (15 X PASSENGERS, DISTRICT: PIETERMARITZBURG). (5) 1 X 15 PASSENGERS. (6) THE CONVEYANCE OF TAXI PASSENGERS. (7) AUTHORITY: PERMIT NO. 257312/2 AS PER ANNEXURE 1.2.3.

SAME AS ANNEXURE "A" ON APPLICATION 1292271 - COPEVILLE TAXI ASSOCIATION.

OP.1292274.

(2) NTULI TB ID NO 5410315407086.
 (3) DISTRICT: PIETERMARITZBURG.
 POSTAL ADDRESS: 34 JILLIAN ROAD, NORTHDALE PMB, 3201 C/O COPEVILLE ALLANDALE TAXI ASSOCIATION P.O. BOX 30159, PANORAMA GARDENS, PIETERMARITZBURG, 3201. (4) ADDITIONAL AUTHORITY, PERMIT NO. 1252117/1 FROM NTULI TB (12 X PASSENGERS, DISTRICT: PIETERMARITZBURG). (5) 1 X 12 PASSENGERS. (6) THE CONVEYANCE OF TAXI PASSENGERS. (7) AUTHORITY: PERMIT NO. 1252117/1 AS PER ANNEXURE 1.2.3.

ADDITIONAL AUTHORITY: SAME AS ANNEXURE "A" ON APPLICATION 1292271 - COPEVILLE ALLANDALE TAXI ASSOCIATION.

OP.1292278.

(2) SUKOO PD ID NO 4812050166085.
 (3) DISTRICT: PIETERMARITZBURG.
 POSTAL ADDRESS: P O BOX 24, LAXMI, 3207 C/O COPEVILLE ALLANDALE TAXI ASSOCIATION P.O. BOX 30159, PANORAMA GARDENS, PIETERMARITZBURG, 3201. (4) ADDITIONAL AUTHORITY, PERMIT NO. 258207/7 FROM SUKOO PD (15 X PASSENGERS, DISTRICT: PIETERMARITZBURG). (5) 3 X 15 PASSENGERS. (6) THE CONVEYANCE OF TAXI PASSENGERS. (7) AUTHORITY: PERMIT NO. 258207/7 AS PER ANNEXURE 1/2/3.

ADDITIONAL AUTHORITY: SAME AS ANNEXURE "A" ON APPLICATION 1292271 - COPEVILLE ALLANDALE TAXI ASSOCIATION.

OP.1294174.

(2) NGCOBO PB ID NO 7003285867088.
 (3) DISTRICT: PIETERMARITZBURG.
 POSTAL ADDRESS: 179 BOMBAY ROAD, NORTHDALE, PIETERMARITZBURG, 3201 C/O COPEVILLE ALLANDALE TAXI ASSOCIATION P.O. BOX 30159, PANORAMA GARDENS, PIETERMARITZBURG, 3201. (4) ADDITIONAL AUTHORITY, PERMIT NO. 1252412/2 FROM NGCOBO PB (15 X PASSENGERS, DISTRICT: PIETERMARITZBURG). (5) 1 X 15 PASSENGERS. (6) THE CONVEYANCE OF TAXI PASSENGERS. (7) AUTHORITY: PERMIT NO. 1252412/2 AS PER ANNEXURE 1.2.3.

ADDITIONAL AUTHORITY: SAME AS ANNEXURE "A" ON APPLICATION 1292271 - COPEVILLE TAXI ASSOCIATION.

OP.1294175.

(2) SUKHOO A ID NO 7001125034083.
 (3) DISTRICT: PIETERMARITZBURG.
 POSTAL ADDRESS: 68 SATHINGS PAR DRIVE, COPEVILLE, PMB, 3207 C/O COPEVILLE ALLANDALE TAXI ASSOCIATION P.O. BOX 30159, PANORAMA GARDENS, PIETERMARITZBURG, 3201. (4) ADDITIONAL AUTHORITY, PERMIT NO. 1252111/2 FROM SUKHOO A (15 X PASSENGERS, DISTRICT: PIETERMARITZBURG). (5) 1 X 15 PASSENGERS. (6) THE CONVEYANCE OF TAXI PASSENGERS. (7) AUTHORITY: PERMIT NO. 1252111/2 AS PER ANNEXURE 1.2.3.

ADDITIONAL AUTHORITY: SAME AS ANNEXURE "A" ON APPLICATION 1292271 - COPEVILLE TAXI ASSOCIATION.

OP.1294176.

(2) NENE BA ID NO 6001275463083.
 (3) DISTRICT: DURBAN. POSTAL ADDRESS: 10 YOUNGWOOD PLACE, PANORAMA GARDENS, PMBURG, 3201 C/O COPEVILLE ALLANDALE TAXI ASSOCIATION P.O. BOX 30159, PANORAMA GARDENS, PIETERMARITZBURG, 3201. (4) ADDITIONAL AUTHORITY, PERMIT NO. 1274465/0 FROM NENE BA (15 X PASSENGERS, DISTRICT: DURBAN). (5) 1 X 15 PASSENGERS. (6) THE CONVEYANCE OF TAXI PASSENGERS. (7) AUTHORITY: PERMIT NO. 1274465/0 AS PER ANNEXURE 1.2.3.

SAME AS ANNEXURE "A" ON APPLICATION 1292271 - COPEVILLE ALLANDALE TAXI ASSOCIATION.

OP.1305368.

(2) CHEDIE VR ID NO 5502265125088.
 (3) DISTRICT: PIETERMARITZBURG.
 POSTAL ADDRESS: 35 GOGAS ROAD, RAISTHORPE, PIETERMARITZBURG, 3201 C/O COPEVILLE ALLANDALE TAXI ASSOCIATION P.O. BOX 30159, PANORAMA GARDENS, PIETERMARITZBURG, 3201. (4) ADDITIONAL AUTHORITY, PERMIT NO. 1254009/1 FROM CHEDIE VR (15 X PASSENGERS, DISTRICT: PIETERMARITZBURG). (5) 1 X 15 PASSENGERS. (6) THE CONVEYANCE OF TAXI PASSENGERS. (7) AUTHORITY: PERMIT NO. 1254009/1 AS PER ANNEXURE 1.2.3.

ADDITIONAL AUTHORITY: SAME AS ANNEXURE "A" ON APPLICATION 1292271 - COPEVILLE TAXI ASSOCIATION.

OP.1316789.

(2) KHANDAYO ND ID NO 5803285829083.

SERVICE: Conversion of H.R. Offices to Dental Clinic
 Quotation number: ZNQ 527/05/6
 Contractor: Usebe Construction

SERVICE: Renovation to B-16
 Quotation number: ZNQ 523/05/6
 Contractor: Isiphiwo Trading

No. 689, 2006

28 April 2006

DEPARTMENT OF HEALTH

LADYSMITH PROVINCIAL HOSPITAL

QUOTATIONS ARE INVITED FOR THE UNDERMENTIONED REQUIREMENTS OF THE
 PROVINCIAL ADMINISTRATION OF KWAZULU-NATAL

- (i) Quotations must be on the official quotation form, which shall be completed in all respects, and all information must be supplied as stipulated in the quotation document.
- (ii) Quotations must be submitted in sealed envelopes.
- (iii) The envelope must be addressed to Ladysmith Provincial Hospital, Quotation Evaluation Committee, together with the quotation number and closing date.
- (iv) The name and address of the quoting contractor must be endorsed on the back of the envelope.
- (v) All Department of Health contracts awarded are subject to appeals being timeously lodged (if any) and letters of acceptance being issued.
- (vi) Quotation documents are available from Ladysmith Provincial Hospital, 36 Malcolm Road, Ladysmith, 3370, Telephone: (036) 6372111, Fax: (036) 6376457.
- (vii) For quotations exceeding R30 000.00 an original ZNT 30 (Application for preference points) form must be submitted to the Ladysmith Provincial Hospital, an original Tax Clearance Certificate must also be submitted regardless of price.

SUPPLY: Black prop chairs linked by 5 (95 x 5)
 Quotation number: ZNQ 03/2006/07
 Closing date: 2006-05-10
 Closing time: 11:00
 Contact person: Mr M. I. Mbanjwa, Telephone: (036) 6372111
 Enquiries regarding specification: Mr M. I. Mbanjwa, Telephone: (036) 6372111

NB: Documents are available on request.

No. 690, 2006

28 April 2006

DEPARTMENT OF HEALTH

CHARLES JOHNSON MEMORIAL HOSPITAL

QUOTATIONS ARE INVITED FOR THE UNDERMENTIONED REQUIREMENT OF THE
 PROVINCIAL ADMINISTRATION OF KWAZULU-NATAL

- (i) Quotations must be on the official quotation form, which shall be completed in all respects, and all information must be supplied as stipulated in the quotation document.
- (ii) Quotations must be submitted in sealed envelopes.
- (iii) The envelope must be addressed to Charles Johnson Memorial Hospital, Quotation Evaluation Committee together with the quotation number and closing date.
- (iv) The name and address of the quoting contract must be endorsed on the back of the envelope.
- (v) All Department of Health contracts awarded are subject to appeals being timeously lodged (if any) and a letter of acceptance being issued.
- (vi) Quotation documents are available from Charles Johnson Memorial Hospital, Stores Department, Flint Street, Nqutu – Telephone: (034) 2711900, Fax: (034) 2710169.
- (vii) For quotations exceeding R30 000.00 an original ZNT 30 (application for preference points) form must be submitted to the Charles Johnson Memorial Hospital, an original Tax Clearance Certificate must also be submitted regardless of price.

SERVICE: Installation of dental chair piping and drain channel
 Quotation number: ZNQ 0037-2006/2007
 Closing date: 2006-05-16
 Closing time: 11:00
 Site inspection date: 2006-05-09 at CJM Hospital – Large Conference Room at 9:00
 Contact person: Ms Thabisile Malevu
 Enquiries: Mr M. Ngcobo, Telephone: (034) 2711900

SUPPLY: Stainless steel sluicing machine – medium size
 Quotation number: ZNQ 0038-2006/2007
 Closing date: 2006-05-16
 Closing time: 11:00
 Contact person: Ms Thabisile Malevu
 Enquiries: Mrs Zanele Sithole, Telephone: (034) 2711900

ADVERTISEMENTS/ADVERTENSIES**NOTICE TO SUBSCRIBERS,
ADVERTISERS AND THE PUBLIC IN
GENERAL**

Advertisement rates with effect from 1 October 1997 are as follows:

	including top, side and bottom margins	
	per page	per cm ²
8-point type	R350,00	R0,75
8-point tabular	R435,00	R0,90
Copy supplied on disk (Word Perfect)		
Text only	R290,00	R0,60
Tables	R365,00	R0,76

No responsibility is accepted for losses arising from omissions or typographical errors.

Advertisements must be submitted by 09:00 on Wednesdays.

Subscription per annum: Republic of South Africa R100,00; outside the Republic R125,00; single copies, excluding Gazettes Extraordinary R2,50 including VAT.

Enquiries to be addressed to:

**The Provincial Gazette of KwaZulu-Natal, PO Box 362,
PIETERMARITZBURG 3200.****KENNISGEWING AAN INTEKENAARS,
ADVERTEERDERS EN DIE ALGEMENE
PUBLEK**

Advertensietariewe is met ingang van 1 Oktober 1997 soos volg:

	met inbegrip van boonste, sy- en onderste kantlyne	
	per bladsy	per cm ²
8-punt-tipe	R350,00	R0,75
8-punt getabuleer	R435,00	R0,90
Kopie op disket voorsien (Word Perfect)		
Slegs teks	R290,00	R0,60
Tabelle	R365,00	R0,76

Geen aanspreeklikheid vir verliese as gevolg van weglatings of drukfoute word aanvaar nie.

Advertensies moet teen 09:00 op Woensdae ontvang word.

Intekengelde per jaar: Republiek van Suid-Afrika, R100,00; buite die Republiek R125,00; per enkel eksemplaar, uitgesonderd Buitengewone Koerante R2,50 BTW ingesluit.

Navrae moet gerig word aan:

**Provinsiale Koerant van KwaZulu-Natal, Posbus 362,
PIETERMARITZBURG 3200.****CONTENTS**

Town Planning Schemes: Amendment	951
Miscellaneous	952

INHOUD

Dorpbeplanningskemas: Wysiging	951
Diverse	952

**TOWN PLANNING SCHEMES: AMENDMENT/
DORPBEPLANNINGSKEMAS: WYSIGING****NEWCASTLE MUNICIPALITY
CORRECTION NOTICE NO. 75 OF 2006
TOWN PLANNING SCHEME**

Notice is hereby given in terms of Section 47 bis B (2)(b) of Ordinance No. 27 of 1949, as amended, that the Newcastle Municipality received an application to amend its Town Planning Scheme in the course of preparation by the rezoning of erf 790/3/83 Newcastle (30-34 Van Niekerk Street) from "Single Residential" to "General Residential 3" and not to "Group and Cluster Housing" as published in terms of notice no 67 of 2006. (Newcastle Advertiser: 21 April 2006, Provincial Gazette: 20 April 2006)

A.R. HOOSEN,
Municipal Manager.Municipal Offices,
Private Bag X6621,
Newcastle 2940.

D2—April 28, 2006.

**NEWCASTLE MUNISIPALITEIT
KORREKSIE KENNISGEWING
NR. 75 VAN 2006
STADSBEPLANNINGSKEMA**

Kennis word ooreenkomstig artikel 47 bis B (2)(b) van Ordonnansie Nr. 27 van 1949, soos gewysig, bekend gemaak dat die Newcastle Munisipaliteit 'n aansoek ontvang het om sy Stadsbeplanningskema wat opgestel word te wysig deur die hersonering van erf 790/3/83 Newcastle (Van Niekerk straat 30-34) vanaf "Enkelwoon" na "Algemene Woon 3" en nie na "Groep en Meentbehuising" soos gepubliseer ingevolg Kennisgewing nr 67 van 2006.

(Newcastle Advertiser: 21 April 2006,
Provinsiale Koerant: 20 April 2006)A.R. HOOSEN,
Munisipale Bestuurder.Munisipale Kantore,
Privaatsak X6621,
Newcastle 2940.

D2—April 28, 2006.

**NEWCASTLE MUNICIPALITY
NOTICE NO. 74 OF 2006
TOWN PLANNING SCHEME**

Notice is hereby given in terms of section 47 bis B(2)(b) of Ordinance No. 27 of 1949, as amended, that the Newcastle Municipality received an application to amend its Town Planning Scheme in the course of preparation as indicated in the schedule below.

A copy of the proposal together with plans are lying open for inspection in the office of the Director: Town Planning situated at the western end of Hospital Street, Newcastle and any person who has a sufficient interest in the said proposal may lodge written representations or objections with the undersigned on or before 2006-05-22.

SCHEDULE

The rezoning of erf 8780 Newcastle (52 Aquamarine Road) from "Special Zone 18" to "Group and Cluster Housing" as depicted on sketch plan W8780.

A.R. HOOSEN,
Municipal Manager.Municipal Offices,
Private Bag X6621,
Newcastle 2940.

D3—April 28, 2006.

**NEWCASTLE MUNISIPALITEIT
KENNISGEWING NR. 74 VAN 2006
STADSBEPLANNINGSKEMA**

Hierby word ooreenkomstig artikel 47 bis B(2)(b) van Ordonnansie Nr. 27 van 1949, soos gewysig, bekend gemaak dat die Newcastle Munisipaliteit 'n aansoek ontvang het om sy Stadsbeplanningskema wat opgestel word te wysig soos uiteengesit in die ondergaande skedule.

'n Afskrif van die voorstel tesame met die plan lê ter insae in die kantoor van die Direkteur: Stadsbeplanning, westelike einde van Hospitaalstraat, Newcastle en enigeen met voldoende belang by vermelde voorstel mag skriftelike besware of verhoë in daardie verband voor of op 2006-05-22 by die ondergetekende indien.

SKEDULE

Die hersonering van erf 8780 Newcastle (Aquamarine Weg 52) vanaf "Spesiale Sone 18" na "Groep- en Meentbehuising" soos aangedui op sketsplan W8780

A.R. HOOSEN,
Munisipale Bestuurder.Munisipale Kantore,
Privaatsak X6621,
Newcastle 2940.

D3—April 28, 2006.

SERVICE: Servicing of fire equipment at CJM Hospital and all eleven (11) Clinics
Quotation number: ZNQ 0039-2006/2007
Closing date: 2006-05-16
Closing time: 11:00
Site inspection date: 2006-05-09 at CJM Hospital – Large Conference Room at 9:00
Contact person: Ms Thabisile Malevu
Enquiries: Mr M. Ngcobo, Telephone: (034) 2711900

Award of quotation

SUPPLY: Tracheostomy tubes – cuffed
Quotation number: ZNQ 0711-2005-06
Contractor: Aidens Multisales

No. 691, 2006

28 April 2006

DEPARTMENT OF TRANSPORT**KWAZULU-NATAL****Award of tenders**

SERVICE: Construction of 1.8 KM of earthworks, layer works and drainage on the re-aligned section of D 877
Tender number: ZNT 373T/C283/0079/3/3
Contractor: Mangqafana Construction

SERVICE: Construction of layerworks and surfacing on P50-2 from KM 18.40 to 20.40
Tender number: ZNT 373T/A/P50-2/1371
Contractor: Gwabini Development Contractors

No. 692, 2006

28 April 2006

DEPARTMENT OF HEALTH**NKONJENI HOSPITAL****QUOTATIONS ARE INVITED FOR THE UNDERMENTIONED REQUIREMENTS OF THE PROVINCIAL ADMINISTRATION OF KWAZULU-NATAL**

- (i) Quotations must be on the official quotation form, which shall be completed in all respects, and all the information must be supplied as stipulated in the quotation document.
- (ii) Quotations must be in sealed envelopes.
- (iii) Separate envelopes must be used for each quotation.
- (iv) The envelopes must be addressed to the Department of Health, Nkonjeni Hospital, with the quotation number and the closing date.
- (v) Quoting contractors must be registered with the Provincial Database.
- (vi) For quotations exceeding R30 000.00 an original Tax Clearance Certificate must be submitted.
- (vii) Quotations must be dropped into the tender box, near the Switchboard Area.
- (viii) All Department of Health contracts awarded are subject to appeals being timeously lodged (if any) and letters of acceptance being issued.
- (ix) Quotation documents are available from the Department of Health, Nkonjeni Hospital, Stores Department, Ekudubekeni Reserve, Private Bag X509, Mahlabathini, 3865, Telephone: (035) 8730013, Ext. 2227, Facsimile: (035) 8730031.

SUPPLY: I.D System (plastic cards)
 1 x Card printer
 2 x Colour ribbon for 600 cards
 1 x Cleaning kit
 1 x Cad printing software
 600 x PVC credit cards
 600 x PVC card holders
 200 x Lanyards with swivel hook
 400 x Badge strap clips
 1 x Webcam
Quotation number: ZNQ 22/06
Closing date: 2006-05-19
Closing time: 11:00
Contact person: Ms A. D. Ntuli

SERVICE: Installation of intercom in the following sections:
 Workshop, CDC, Lab, Nurses Home, Nursing Campus and small O.T.
Quotation number: ZNQ 24/06
Closing date: 2006-05-19
Closing time: 11:00
Contact person: Ms A. D. Ntuli

UMNYANGO WOHULUMENI BASEKHAYA KANYE NEZENDABUKO

ISAZISO NGOKWESIGABA 16(3)(C) SOHULUMENI BASEKHAYA: UMTHETHO
WEZINHLAKA ZOMASIPALA, 1998 – KUMASIPALA UMDONI

1. ILungu loMkhandu oPhethe KwaZulu-Natali elibhekele oHulumeni baseKhaya, ezeZindlu kanye nezeNdabuko, ngaphansi kwamandla engiwani-
pkiwe yisigaba 16(1) soHulumeni baseKhaya: uMthetho weziNhlaka zoMasipala, 1998 (uMthetho No. 117 ka 1998), ukuchitshiyelwa kwezaziso
ezikhishwe ngokwesigaba 12 zoMthetho oshiwoyo, futhi ukuze kuqale ukubonakala kwemiphumela yesinqumo soMkhandlu kaMasipala sokush-
intsha uhlobo lukaMasipala uMdoni ekubeni umasipala onohlelo lokuphatha ngokuhlanganyela oluhlanganiswe nohlelo lokubamba iqhaza kwa-
mawadi kumasipala ngokohlelo oluhlanganyele lokuphatha oluhlanganiswe nohlelo lokuhlanganyela, oluhlongoza ukushicilela lesi saziso esilande-
layo, ukuchibiyelwa kwendima efanelekile yeSaziso sesiFundazwe No. 353 ngosuku lwe-19 kuMandulo 2000, esashicilelwa kwiGazethi
yesiFundazwe No. 5572:

*'Mina, Michael Mabuyakhulu, iLungu loMkhandlu oPhethe KwaZulu-Natali elibhekele oHulumeni baseKhaya, ezeZindlu kanye nezeNdaba
zeNdabuko, ngaphansi kwamandla engiwani-kiwe yisigaba 16(1)(a) soHulumeni baseKhaya: uMthetho weziNhlaka zoMasipala, 1998
(uMthetho 117 ka 1998), ngalokhu lapha ngichibiyela iSaziso sesiFundazwe No. 353 ka 2000 ngokufaka endimeni 3 yeNgxenywe 4 igama
"inhlanganyelo" ngegama "okuhlangene".'*

2. Umphakathi kanye nabanentshisekelo bayamenywa ukuba balethe izimvo zabo ngokuthi babhale maqondana nokuhlongozwa kokuchitshiyelwa
kungakadluli usuku lwe-12 kuNhlaba 2006, –

Ikheli: The Head of Department
Local Government and Traditional Affairs
Private Bag X9123
Pietermaritzburg
3200

Ikheli lendawo: 7th Floor, Room 25
Southern Life Plaza Building
271 Church Street
Pietermaritzburg
3201

Iqondiswe ku: Ms S. Moonsamy

Inombolo yeFeksi: (033) 3455831

I-e-mail: Sherlene.Moonsamy@kznlgt.gov.za

No. 693, 2006

28 April 2006

DEPARTMENT OF AGRICULTURE AND ENVIRONMENTAL AFFAIRS

QUOTATIONS ARE INVITED FOR THE UNDERMENTIONED REQUIREMENTS OF THE
PROVINCIAL ADMINISTRATION OF KWAZULU-NATAL

- (i) Quotations must be on the official quotation form, which shall be completed in all respects, and all the information must be supplied as stipulated in the quotation document.
- (ii) Quotations must be in sealed envelopes.
- (iii) Separate envelopes must be used for each quotation.
- (iv) The envelopes must be addressed to the Department of Agriculture, South Region, together with the quotation number and the closing date.
- (v) Quoting contractors must be registered with the Provincial Database.
- (vi) For quotations exceeding R30 000.00 an original Tax Clearance Certificate must be submitted.
- (vii) Quotations must be dropped into the tender box, near the Switchboard Area.
- (viii) All Department of Agriculture contracts awarded are subject to appeals being timeously lodged (if any) and letters of acceptance being issued.
- (ix) Quotation documents are available from the Department of Agriculture and Environmental Affairs, South Region, Procurement Section, 4 Pin Oak Avenue, Hilton, 3245, Telephone: (033) 3438300 and Facsimile: (033) 3438415.

SUPPLY/SERVICE:	Supply, deliver and off-load fertilizer to Cedara: Animal Science Section
Quotation number:	ZNQ 009/06/SR
Closing date:	2006-05-11
Closing time:	11:00
Contact person:	Ms T. Bukhosini, Telephone: (033) 3438365
Enquiries regarding specification:	Mr T. Dugmore, Telephone: (033) 3559262/238

No. 694, 2006

28 April 2006

DEPARTMENT OF HEALTH

UMGUNGUNDLOVU DISTRICT OFFICE – BRASFORT HOUSE

QUOTATIONS ARE INVITED FOR THE UNDERMENTIONED REQUIREMENT OF THE
PROVINCIAL ADMINISTRATION OF KWAZULU-NATAL

- (i) Quotations must be on the official quotation form, which shall be completed in all respect, and all information must be supplied as stipulated in the quotation document.
- (ii) Each quotation must be submitted in a sealed envelope.
- (iii) The envelope must be addressed to: District 22 Health Office, together with the quotation number and closing date.
- (iv) The name and address of the quoting contract must be endorsed on the back of the envelope.
- (v) All Department of Health contracts awarded are subject to appeals being timeously lodged (if any) and a letter of acceptance being issued.
- (vi) Quotation documents are available from Department of Health: Brasfort House, Telephone: (033) 8971000.

SUPPLY/SERVICE:	Supply and installation of new high level sectional water tank at Bambanani Clinic
Quotation number:	ZNQ 05/2006/07
Closing date:	2006-05-12
Closing time:	11:00
Contract period:	12 twelve weeks
Validity:	90 days
Enquiries regarding specification:	Mr A. Cardoso, Telephone: (033) 8971000

SUPPLY/SERVICE:	Supply and installation of new high level sectional water tank at Bruntville Clinic
Quotation number:	ZNQ 03/2006/07
Closing date:	2006-05-12
Closing time:	11:00
Contract period:	12 twelve weeks
Validity:	90 days
Enquiries regarding specification:	Mr A. Cardoso, Telephone: (033) 8971000

SUPPLY/SERVICE:	Supply and installation of new high level sectional water tank at Taylors Halt Clinic
Quotation number:	ZNQ 04/2006/07
Closing date:	2006-05-12
Closing time:	11:00
Contract period:	12 twelve weeks
Validity:	90 days
Enquiries regarding specification:	Mr A. Cardoso, Telephone: (033) 8971000

SUPPLY/SERVICE:	Supply and installation of new high level sectional water tank at Sondelani Clinic
Quotation number:	ZNQ 06/2006/07
Closing date:	2006-05-12

GENERAL NOTICE — ALGEMENE KENNISGEWING — ISAZISO KUWONKEWONKE**No. 5, 2006**

28 April 2006

DEPARTMENT OF LOCAL GOVERNMENT AND TRADITIONAL AFFAIRS**NOTICE IN TERMS OF SECTION 16(3)(C) OF THE LOCAL GOVERNMENT:
MUNICIPAL STRUCTURES ACT, 1998 – UMDONI MUNICIPALITY**

1. The Member of the KwaZulu-Natal Executive Council responsible for Local Government, Housing and Traditional Affairs, under powers vested in him by section 16(1) of the Local Government: Municipal Structures Act, 1998 (Act No. 117 of 1998), to amend notices issued in terms of section 12 of the said Act, and in order to give effect to a decision by the Municipal Council to change the type of the Umdoni Municipality from a municipality with a plenary executive system combined with a ward participatory system to a municipality with a collective executive system combined with a ward participatory system, proposes to publish the following notice, amending the relevant paragraph of Provincial Notice No. 353 dated 19 September 2000, published in Provincial Gazette No. 5572:

'I, Michael Mabuyakhulu, Member of the KwaZulu-Natal Executive Council responsible for Local Government, Housing and Traditional Affairs, under powers vested in me by section 16(1)(a) of the Local Government: Municipal Structures Act, 1998 (Act No. 117 of 1998), hereby amend Provincial Notice No. 353 of 2000 by the substitution in paragraph 3 of Part 4 for the word "plenary" of the word "collective".'

2. The public and interested parties are invited to submit comments in writing on the proposed amendment by no later than 12 May 2006, to –

Postal address: The Head of Department
Local Government and Traditional Affairs
Private Bag X9123
Pietermaritzburg
3200

Delivery address: 7th Floor, Room 25
Southern Life Plaza Building
271 Church Street
Pietermaritzburg
3201

Attention: Ms S. Moonsamy

Facsimile number: (033) 3455831

E-mail: Sherlene.Moonsamy@kznlgtta.gov.za

No. 5, 2006

28 April 2006

DEPARTEMENT VAN PLAASLIKE REGERING EN TRADISIONELE SAKE**KENNISGEWING INGEVOLGE ARTIKEL 16(3)(C) VAN DIE WET OP PLAASLIKE REGERING:
MUNISIPALE STRUKTURE, 1998 – UMDONI MUNISIPALITEIT**

1. Die lid van die KwaZulu-Natal Uitvoerende Raad verantwoordelik vir plaaslike regering, behuising en tradisionele sake, kragtens die bevoegdheid aan hom verleen by artikel 16(1) van die Wet op Plaaslike Regering: Munisipale Strukture, 1998 (Wet No. 117 van 1998) om kennisgewings te wysig wat ingevolge artikel 12 van die genoemde Wet uitgereik is, en ten einde uitvoering te gee aan 'n besluit van die Munisipale Raad om die soort van die Umdoni Munisipaliteit te verander van 'n munisipaliteit met 'n volle raad uitvoerende stelsel gekombineer met 'n wyk deelnemende stelsel na 'n gesamentlike uitvoerende stelsels gekombineer met 'n wyk deelnemende stelsel, is van voorneme om die volgende kennisgewing te publiseer wat die betrokke paragraaf in Provinsiale Kennisgewing No. 353 gedateer 19 September 2000 gepubliseer in Provinsiale Koerant No. 5572 te wysig:

'Ek, Michael Mabuyakhulu, lid van die KwaZulu-Natal Uitvoerende Raad verantwoordelik vir plaaslike regering, behuising en tradisionele sake, kragtens die bevoegdheid aan my verleen by artikel 16(1)(a) van die Wet op Plaaslike Regering: Munisipale Strukture, 1998 (Wet No. 117 van 1998), wysig hierby Provinsiale Kennisgewing No. 353 van 2000 deur die vervanging in paragraaf 3 van deel 4 van die woord "volle raad" deur die woord "gesamentlike".'

2. Die publiek en belangstellende partye word genooi om skriftelike kommentaar oor die voorgestelde wysiging teen nie later as 12 Mei 2006 voor te lê aan –

Posadres: Die Departementshoof
Plaaslike Regering en Tradisionele Sake
Privaatsak X9123
Pietermaritzburg
3200

Afleweringadres: 7de Vloer, Kamer 25
Southern Life Plaza-gebou
Kerkstraat 271
Pietermaritzburg
3201

Aandag: Me. S. Moonsamy

Faksimilee Nr: (033) 3455831

E-pos: Sherlene.Moonsamy@kznlgtta.gov.za

Closing time:	11:00
Contract period:	12 twelve weeks
Validity:	90 days
Enquiries regarding specification:	Mr A. Cardoso, Telephone: (033) 8971000

No. 695, 2006

28 April 2006

DEPARTMENT OF HEALTH

HEALTH TECHNOLOGY UNIT: CLINICAL ENGINEERING

QUOTATIONS ARE INVITED FOR THE UNDERMENTIONED REQUIREMENTS OF THE
PROVINCIAL ADMINISTRATION OF KWAZULU-NATAL

- (i) Quotations must be on the official quotation form, which shall be completed in all respects, and all information must be supplied as stipulated in the quotation document.
- (ii) Quotations must be submitted in sealed envelopes.
- (iii) Separate envelopes must be used for each quotation.
- (iv) The envelope must be addressed to the Department of Health, Health Technology Unit: Clinical Engineering together with the quotation number and closing date.
- (v) The name and address of the quoting contractor must be endorsed on the back of the envelope.
- (vi) Suppliers must supply a valid, original, Tax Clearance Certificate.
- (vii) Suppliers may submit a ZNT 30 to claim preference points for items over R 30,000.00 in value.
- (viii) All Department of Health contracts awarded are subject to appeals being timeously lodged (if any) and letters of acceptance being issued.
- (ix) Quotation documents are available from the Department of Health, Health Technology Unit: Assets Management, C/o Wentworth Hospital, Boston Road off Quality Street, Jacobs, Durban, Telephone: (031) 4614531, Fax: (031) 4613336, between 07:00 to 15:00.

SERVICE/SUPPLY:

Bids are invited for the undertaking of a project which is required for the interal use of the Health Technology Unit only. This project involves a comprehensive Assets Register and Technical Report on medical equipment at the following KwaZulu-Natal Provincial Hospitals:
Hlabisa, King George, King Edward, Lower Umfolozi War Memorial, Madadeni and Ngwelezana
ZNQ 05 of 2006-07
2006-05-05
11:00
2006-05-03 (10:30) at Health Technology Unit, Wentworth
Mr R. A. Govender, Telephone: (031) 4614531

Quotation number:
Closing date:
Closing time:
Compulsory site meeting:
Contact person:

Award of quotations

SUPPLY:

Quotation number:
Contractor:

Batteries for medical apparatus
ZNQ 1154 of 2005-06
(1) Standby Power: Item number: 1, 2, 3, 4, 5, 14, 16, 30
(2) Battery Power: Item number: 6, 7, 8, 9, 10, 11, 12, 13, 15, 24, 25, 26, 34
(3) Uniross Batteries: Item number: 19, 20, 21, 22, 23
(4) Glenmed: Item number: 27, 28, 29
(5) SSEM: Item number: 31, 32, 35
(6) Medhold GEMS: Item number: 33

SUPPLY:

Quotation number:
Contractor:

Cardiotocograph accessories
ZNQ 1155 of 2005-06
(1) Medhold GEMS: Item number: 1
(2) The Lamphouse: Item number: 2, 3, 4, 6, 7

SUPPLY:

Quotation number:
Contractor:

Electro-cardiograph accessories
ZNQ 1156 of 2005-06
(1) Indigenous Systems: Item number: 1, 2, 3, 4, 5, 6
(2) The Lamphouse: Item number: 7, 9, 10, 11, 12, 13, 14, 15, 16, 17, 18, 19, 20, 21, 22, 23, 24, 25, 26, 27, 28, 29, 30, 31, 32
(3) SSEM: Item number: 8

SUPPLY:

Quotation number:
Contractor:

Electrical
ZNQ 1157 of 2005-06
(1) Electrotech Electrical: Item number: 1, 2, 4, 5, 8, 10, 12, 13, 16, 21
(2) The Lamphouse: Item number: 3, 6, 7, 9, 11, 17, 18, 19, 20, 22

SUPPLY:

Quotation number:
Contractor:

Electronic spares
ZNQ 1158 of 2005-06
(1) Ron Tomlin & Co: Item number: 1, 3, 7, 11, 12, 13, 14, 16, 17, 18, 19, 20, 21
(2) Epilogue Trading: Item number: 2, 4, 5, 6, 8, 9, 10, 15

SUPPLY:

Quotation number:
Contractor:

Incubator spares
ZNQ 1160 of 2005-06
Saimed Industries: Item number: 5, 6

Time:	11:00
Contact person:	Mrs A. Joubert, Telephone: (033) 4139400
Enquiries regarding specifications:	Mrs A. Joubert, Telephone: (033) 4139400
SUPPLY:	Sutures W795 (2/0) 90 mm Colts cutting needle x 50 boxes
Quotation number:	ZNQ 21/04/2006
Closing date:	2006-05-15
Time:	11:00
Contact person:	Mrs A. Joubert, Telephone: (033) 4139400
Enquiries regarding specifications:	Mrs A. Joubert, Telephone: (033) 4139400
SUPPLY:	Sutures W770 chromic (1) 75 cm 45 mm 1/2 circle R.C. needle x 50 boxes
Quotation number:	ZNQ 22/04/2006
Closing date:	2006-05-15
Time:	11:00
Contact person:	Mrs A. Joubert, Telephone: (033) 4139400
Enquiries regarding specifications:	Mrs A. Joubert, Telephone: (033) 4139400
SUPPLY:	Sutures V463 synthetic (0) 90 cm 36 mm 1/2 circle Taper cut needle x 30 boxes
Quotation number:	ZNQ 23/04/2006
Closing date:	2006-05-15
Time:	11:00
Contact person:	Mrs A. Joubert, Telephone: (033) 4139400
Enquiries regarding specifications:	Mrs A. Joubert, Telephone: (033) 4139400
SUPPLY:	Sutures V524G synthetic (2/0) 70 cm 60 or 64 mm Straight cutting needle x 10 boxes
Quotation number:	ZNQ 24/04/2006
Closing date:	2006-05-15
Time:	11:00
Contact person:	Mrs A. Joubert, Telephone: (033) 4139400
Enquiries regarding specifications:	Mrs A. Joubert, Telephone: (033) 4139400
SUPPLY:	Sutures V310G synthetic (4/0) 70 cm 22 mm 1/2 circle Taper intestinal needle x 10 boxes
Quotation number:	ZNQ 25/04/2006
Closing date:	2006-05-15
Time:	11:00
Contact person:	Mrs A. Joubert, Telephone: (033) 4139400
Enquiries regarding specifications:	Mrs A. Joubert, Telephone: (033) 4139400
SUPPLY:	Sutures W441 chromic (mild) (2/0) 75 cm 30 mm 1/2 circle T.P. intestinal needle x 20 boxes
Quotation number:	ZNQ 26/04/2006
Closing date:	2006-05-15
Time:	11:00
Contact person:	Mrs A. Joubert, Telephone: (033) 4139400
Enquiries regarding specifications:	Mrs A. Joubert, Telephone: (033) 4139400
SUPPLY:	Sutures W759 chromic (mild) (1) 70 cm 40 mm 1/2 circle T.P. needle x 20 boxes
Quotation number:	ZNQ 27/04/2006
Closing date:	2006-05-15
Time:	11:00
Contact person:	Mrs A. Joubert, Telephone: (033) 4139400
Enquiries regarding specifications:	Mrs A. Joubert, Telephone: (033) 4139400
SUPPLY:	Bandage fasteners packet of 20 x 100
Quotation number:	ZNQ 28/04/2006
Closing date:	2006-05-15
Time:	11:00
Contact person:	Mrs A. Joubert, Telephone: (033) 4139400
Enquiries regarding specifications:	Mrs A. Joubert, Telephone: (033) 4139400

No. 713, 2006

28 April 2006

DEPARTMENT OF HEALTH

HLABISA HOSPITAL

Award of quotation

SUPPLY/SERVICE:	Supply and fitting of self-lined curtains 2.5 m x 5 m to all ward
Quotation number:	ZNQ 425-05/06
Contractor:	Buhlebuyeza Co-operatives

SUPPLY:	Ivac 591 infusion pump spares
Quotation number:	ZNQ 1161 of 2005-06
Contractor:	Cardinal Health: Item number: 1, 2, 3, 4, 5, 6, 7, 9, 10, 11
SUPPLY:	Ivac 597 infusion pump spares
Quotation number:	ZNQ 1162 of 2005-06
Contractor:	Cardinal Health: Item number: 1, 2, 3, 4, 5, 6
SUPPLY:	Labels
Quotation number:	ZNQ 1163 of 2005-06
Contractor:	Forms Elite: Item number: 1, 2, 3
SUPPLY:	Medical gas accessories
Quotation number:	ZNQ 1164 of 2005-06
Contractor:	(1) Clinical and Medical Services: Item number: 1, 3, 4, 5, 6, 7, 8, 21, 22, 23, 24, 32, 36, 37 (2) Gabler Medical: Item number: 2, 16, 18, 25, 26, 27, 31, 33, 34, 35 (3) Saimed Industries: Item number: 15 (4) Indigenous Systems: Item number: 17 (5) Medhold Medical: Item number: 19, 20 (6) Medhold GEMS: Item number: 38, 40, 41
SUPPLY:	Medical lamps
Quotation number:	ZNQ 1165 of 2005-06
Contractor:	The Lamphouse: Item number: 1, 2, 3, 4, 5, 6, 7, 8, 9, 10, 11, 12, 13, 14, 15, 16
SUPPLY:	SP02 Accessories
Quotation number:	ZNQ 1166 of 2005-06
Contractor:	(1) Indigenous Systems: Item number: 1, 3, 6, 7, 9, 10, 11 (2) Saimed Industries: Item number: 2, 4, 8, 12, 15, 18, 19, 21, 22 (3) The Lamphouse: Item number: 5, 13, 14, 17, 20, 23, 24, 25, 26 (4) East Coast Medical: Item number: 16
SUPPLY:	Surgical equipment spares
Quotation number:	ZNQ 1167 of 2005-06
Contractor:	(1) Welch Allyn: Item number: 1, 31 (2) East Coast Medical: Item number: 2, 3, 4, 18, 19, 22, 23, 24, 26 (3) Gabler Medical: Item number: 12, 13, 36 (4) Medhold GEMS: Item number: 20, 21, 25, 29, 30 SSEM: Item number: 27
SUPPLY:	Temperature accessories
Quotation number:	ZNQ 1168 of 2005-06
Contractor:	(1) Indigenous Systems: Item number: 1, 3, 4, 5, 6 (2) Medhold GEMS: Item number: 2
SERVICE:	Cleaning of contract HTU Buildings
Quotation number:	ZNQ 1268 of 2005-06
Contractor:	Ndocks Cleaning Services
SUPPLY:	1 Blood gas analyser for Edendale Hospital
Quotation number:	ZNQ 1060 of 2005-06
Contractor:	ILex SA
SUPPLY/SERVICE:	Supply and installation of one new electronic industrial type galvanized roller door at the Health Technology Unit
Quotation number:	ZNQ 1347 of 2005-06
Contractor:	Siya Sebenza Contracts

Cancellation of quotation

SUPPLY/SERVICE:	1 Slit lamp – ophthalmology for Madadeni Hospital
Quotation number:	ZNQ 990 of 2005/2006

No. 696, 2006

28 April 2006

DEPARTMENT OF HEALTH

KING EDWARD VIII HOSPITAL

QUOTATIONS ARE INVITED FOR THE UNDERMENTIONED REQUIREMENTS OF THE PROVINCIAL ADMINISTRATION OF KWAZULU- NATAL

- (i) Quotations must be on the official quotation form, which shall be completed in all respects, and all information must be supplied as stipulated in the quotation document.
- (ii) Quotations must be submitted in sealed envelopes.
- (iii) Separate envelopes must be used for each quotation.
- (iv) The envelope must be addressed to the Department of Health: King Edward VIII Hospital together with the quotation number and closing date.

SUPPLY:	Gloves latex non sterile small 10 boxes x 100 cases
Quotation number:	ZNQ 09/04/2006
Closing date:	2006-05-15
Time:	11:00
Contact person:	Mrs A. Joubert, Telephone: (033) 4139400
Enquiries regarding specifications:	Mrs A. Joubert, Telephone: (033) 4139400
SUPPLY:	Gloves latex non sterile medium 10 boxes x 100 cases
Quotation number:	ZNQ 10/04/2006
Closing date:	2006-05-15
Time:	11:00
Contact person:	Mrs A. Joubert, Telephone: (033) 4139400
Enquiries regarding specifications:	Mrs A. Joubert, Telephone: (033) 4139400
SUPPLY:	Gloves latex non sterile large 10 boxes x 100 cases
Quotation number:	ZNQ 11/04/2006
Closing date:	2006-05-15
Time:	11:00
Contact person:	Mrs A. Joubert, Telephone: (033) 4139400
Enquiries regarding specifications:	Mrs A. Joubert, Telephone: (033) 4139400
SUPPLY:	Gloves latex sterile large 8 boxes x 100 cases
Quotation number:	ZNQ 12/04/2006
Closing date:	2006-05-15
Time:	11:00
Contact person:	Mrs A. Joubert, Telephone: (033) 4139400
Enquiries regarding specifications:	Mrs A. Joubert, Telephone: (033) 4139400
SUPPLY:	Syringes disposable 2 ml x 10 000
Quotation number:	ZNQ 13/04/2006
Closing date:	2006-05-15
Time:	11:00
Contact person:	Mrs A. Joubert, Telephone: (033) 4139400
Enquiries regarding specifications:	Mrs A. Joubert, Telephone: (033) 4139400
SUPPLY:	Syringes disposable 5 ml x 10 000
Quotation number:	ZNQ 14/04/2006
Closing date:	2006-05-15
Time:	11:00
Contact person:	Mrs A. Joubert, Telephone: (033) 4139400
Enquiries regarding specifications:	Mrs A. Joubert, Telephone: (033) 4139400
SUPPLY:	Syringes disposable 10 ml x 10 000
Quotation number:	ZNQ 15/04/2006
Closing date:	2006-05-15
Time:	11:00
Contact person:	Mrs A. Joubert, Telephone: (033) 4139400
Enquiries regarding specifications:	Mrs A. Joubert, Telephone: (033) 4139400
SUPPLY:	Needles spinal 22g black (25 in box) x 150 boxes
Quotation number:	ZNQ 16/04/2006
Closing date:	2006-05-15
Time:	11:00
Contact person:	Mrs A. Joubert, Telephone: (033) 4139400
Enquiries regarding specifications:	Mrs A. Joubert, Telephone: (033) 4139400
SUPPLY:	Needles spinal 25g orange (25 in box) x 100 boxes
Quotation number:	ZNQ 17/04/2006
Closing date:	2006-05-15
Time:	11:00
Contact person:	Mrs A. Joubert, Telephone: (033) 4139400
Enquiries regarding specifications:	Mrs A. Joubert, Telephone: (033) 4139400
SUPPLY:	Measure tumbler 30 ml x 1000
Quotation number:	ZNQ 18/04/2006
Closing date:	2006-05-15
Time:	11:00
Contact person:	Mrs A. Joubert, Telephone: (033) 4139400
Enquiries regarding specifications:	Mrs A. Joubert, Telephone: (033) 4139400
SUPPLY:	Thermometers digital x 100 units
Quotation number:	ZNQ 19/04/2006
Closing date:	2006-05-15
Time:	11:00
Contact person:	Mrs A. Joubert, Telephone: (033) 4139400
Enquiries regarding specifications:	Mrs A. Joubert, Telephone: (033) 4139400
SUPPLY:	Bottles humidifier x 1000 units
Quotation number:	ZNQ 20/04/2006
Closing date:	2006-05-15

- (v) The name and address of the tendered must be endorsed on the back of the envelope.
 (vi) All Department of Health contracts awarded are subject to appeals being lodged (if any) and letters of acceptance being issued.
 (vii) Quotation documents are available from the Department of Health, King Edward VIII Hospital Stores Department, Private Bag X02, Congella, 4013, Telephone: (031) 3603448.

SUPPLY: Disposable scrub suits/gowns/shoes different sizes
 Quotation number: ZNQLS14gaz
 Closing date: 2006-05-15
 Time: 11:00
 Contact person: Louise Steyn, Telephone: (031) 3603448
 Enquiries regarding specification: Louise Steyn, Telephone: (031) 3603448

SUPPLY: 500 Units of clear fluid filters neonate
 Quotation number: ZNQLS15gaz
 Closing date: 2006-05-15
 Time: 11:00
 Contact person: Louise Steyn, Telephone: (031) 3603448
 Enquiries regarding specification: Louise Steyn, Telephone: (031) 3603448

Award of quotations

SUPPLY: 90 000 Units of garbage bags clear/yellow
 Quotation number: ZNQLS1143
 Contractor: Consort Plastic

SUPPLY: 2 Units of heat sealers
 Quotation number: ZNQLS640
 Contractor: Hotel Requisites

SUPPLY: 154 Boxes of p/free gloves different sizes
 Quotation number: ZNQPH951
 Contractor: Hiline Medical

SERVICE: Complete renovation to male and female toilets at new cards/sorting stations
 Quotation number: ZNQSR365/SR364
 Contractor: 4 Am Business Enterprises

SERVICE: Complete renovation to ablition block at N5A and N5B
 Quotation number: ZNQSR366
 Contractor: PSB Paint & Hardware Supplies

SERVICE: Construction of carports
 Quotation number: ZNQSR353
 Contractor: Maxi Awnings & Shades

No. 697, 2006

28 April 2006

DEPARTMENT OF HEALTH

HEALTH PROMOTION PROGRAMME - H/O

QUOTATIONS ARE INVITED FOR THE UNDERMENTIONED REQUIREMENTS OF THE PROVINCIAL ADMINISTRATION OF KWAZULU-NATAL

- (i) Quotations must be on the official quotation form, which shall be completed in all respects, and all information must be supplied as stipulated in the quotation document.
 (ii) Quotations must be submitted in a tender box written Transport and Office Services, in a sealed envelope.
 (iii) The envelope must be addressed to Health Promotion Programme together with the quotation number and closing date of the quotation.
 (iv) The name and address of the quoting contractor/supplier must be endorsed on the back of the envelope.
 (vi) All Department of Health contracts awarded are subject to appeals being timeously lodged (if any) and letters of acceptance being issued.
 (vii) Please note that the Department/Section reserves the right to award the quote as a whole or a part thereof to the company/contractor as desired.
 (viii) Please complete original ZNT 30 documents when submitting quotations above R30 000.00 (thirty thousand rands) together with an original tax clearance certificate.
 (viii) Specifications available from: Health Promotion Office, Ms B.M. Dladla or Ms T. Dlamini, Natalia Building, 330 Longmarket Street, (9th Floor, Room 108/9, South Tower), Pietermaritzburg, Telephone: (033) 3953005/3180.

SUPPLY/SERVICE: 560 x 11 pages Smoking Flipchart
 560 x 13 pages Weaning Flipchart
 560 x 15 pages Personal Hygiene Flipchart
 560 x 18 pages TB Flipchart
 560 x 20 pages Breastfeeding Flipchart
Composition: The price must include design, layout printing, vat, delivery to all 11 districts and Head Office - Natalia
Quotation number: ZNQ 2352/05/06
Closing date: 2006-05-10

DEPARTMENT OF HEALTH

GREYTOWN HOSPITAL

QUOTATIONS ARE INVITED FOR THE UNDERMENTIONED REQUIREMENTS OF THE
PROVINCIAL ADMINISTRATION OF KWAZULU-NATAL

- (i) Quotations must be on the official quotation form, which shall be completed in all respects, and all information must be supplied as stipulated in the quotation document.
- (ii) Quotations must be submitted in sealed envelopes/faxed.
- (iii) Separate envelopes must be used for each quotation.
- (iv) The envelope must be addressed to the Department of Health, Greytown Hospital, Private Bag X5562, Greytown, 3250 together with the quotation number and closing date.
- (v) The name and address of the quoting contractor must be endorsed on the back of the envelope.
- (vi) All Department of Health contracts awarded are subject to appeals being timeously lodged (if any) and letters of acceptance being issued.
- (vii) Please complete original ZNT 30 documents when submitting quotations above R30 000 (Thirty Thousand Rand) together with an original Tax Clearance Certificate.
- (viii) Quotation documents are available from the Greytown Hospital on Greytown Hospital, Bell Street, Greytown 3250, Telephone: (033) 4139400, Fax: (033) 4132809.

SERVICE: Upgrading of public ablutions at the hospital
 Quotation number: ZNQ 03/04/2006
 Closing date: 2006-05-16
 Time: 11:00
 Contact person: Mr E. Redinger, Telephone: (033) 4139400
 Enquiries regarding specifications: Mr E. Redinger, Telephone: (033) 4139400

SERVICE: Replace vinyl floor sheeting at nurses home passage
 Quotation number: ZNQ 02/04/2006
 Closing date: 2006-05-15
 Time: 11:00
 Contact person: Mr E. Redinger, Telephone: (033) 4139400
 Enquiries regarding specifications: Mr E. Redinger, Telephone: (033) 4139400

SERVICE: Pest control
 Quotation number: ZNQ 04/04/2006
 Closing date: 2006-05-15
 Time: 11:00
 Contact person: Mr E. Redinger, Telephone: (033) 4139400
 Enquiries regarding specifications: Mr E. Redinger, Telephone: (033) 4139400

SUPPLY: 20000 x Bags polythene clear 90l 40mic
 Quotation number: ZNQ 06/04/2006
 Closing date: 2006-05-15
 Time: 11:00
 Contact person: Mrs A. Joubert, Telephone: (033) 4139400
 Enquiries regarding specifications: Mrs A. Joubert, Telephone: (033) 4139400

SUPPLY: 2000S x Spoons plastic desert
 Quotation number: ZNQ 07/04/2006
 Closing date: 2006-05-15
 Time: 11:00
 Contact person: Mrs A. Joubert, Telephone: (033) 4139400
 Enquiries regarding specifications: Mrs A. Joubert, Telephone: (033) 4139400

SUPPLY: 1000 x Spoons plastic tea
 Quotation number: ZNQ 07/04/2006
 Closing date: 2006-05-15
 Time: 11:00
 Contact person: Mrs A. Joubert, Telephone: (033) 4139400
 Enquiries regarding specifications: Mrs A. Joubert, Telephone: (033) 4139400

SUPPLY: 6000 Rolls x bandage crepe 75 mm
 Quotation number: ZNQ 08/04/2006
 Closing date: 2006-05-15
 Time: 11:00
 Contact person: Mrs A. Joubert, Telephone: (033) 4139400
 Enquiries regarding specifications: Mrs A. Joubert, Telephone: (033) 4139400

SUPPLY: 2000 Rolls x bandage crepe 100 mm
 Quotation number: ZNQ 08/04/2006
 Closing date: 2006-05-15
 Time: 11:00
 Contact person: Mrs A. Joubert, Telephone: (033) 4139400
 Enquiries regarding specifications: Mrs A. Joubert, Telephone: (033) 4139400

Closing time: 11:00
 Specifications available from: Health Promotion Office, Ms B.M. Dladla or Ms T. Dlamini, Natalia Building, 330 Longmarket Street (9th Floor, Room 108/9, South Tower), Pietermaritzburg, Telephone: (033) 3953005/3180.

No. 698, 2006

28 April 2006

DEPARTMENT OF HEALTH

R. K. KHAN HOSPITAL

QUOTATIONS ARE INVITED FOR THE UNDERMENTIONED REQUIREMENTS OF THE
 PROVINCIAL ADMINISTRATION OF KWAZULU-NATAL

- (i) Quotations must be on the official quotation form, which shall be completed in all respects, and all information must be supplied as stipulated in the quotation document.
- (ii) Quotations must be submitted in sealed envelopes/faxed.
- (iii) Separate envelopes must be used for each quotation.
- (iv) The envelope must be addressed to R. K. Khan Hospital for attention Mr D. Naidoo reflecting the quotation number.
- (v) The name and address of the quoting company must be endorsed on the back of the envelope. All Department of Health contracts awarded are subject to appeals being timeously lodged (if any) and letters of acceptance being issued.
- (vi) Please complete original ZNT 30 documents when submitting quotations above R30 000 (Thirty Thousand Rand) together with an original tax clearance certificate.
- (vii) Quotation documents are available from the Supplies Division on the 1st Floor - Room S17, R. K. Khan Hospital, Road 336 Chatsworth Circle, Westcliff, Chatsworth, Telephone: (031) 459 6300, Fax: (031) 4030217.

SUPPLY: Clear plastic packets x 200,000 as per specification
 Quotation number: ZNQ 547/ 2006
 Closing date: 2006-05-19
 Time: 11:00
 Contact person: Mr D. Naidoo, Telephone: (031) 4596300
 Enquiries regarding specifications: Mr D. Naidoo, Telephone: (031) 4596300

SUPPLY: 2 x Pacemakers, Cardiac Temp External as per specification
 HTU specification number: C.E. 41/ 1999 (Electronics)
 Specification date: Revised 03/05/2005
 U.M.D.N.S. number: 12911
 Quotation number: ZNQ 309/ 2006
 Closing date: 2006-05-19
 Time: 11:00
 Contact person: D. Naidoo, Telephone: (031) 4596300
 Enquiries regarding specifications: D. Naidoo, Telephone: (031) 4596300

SUPPLY: 1 x Physiotherapy Neuromuscular Stimulator as per specification
 HTU specification number: C.E. 43 (Electronics)
 Specification date: Revised 28/04/2005
 U.M.D.N.S. number: 13775
 Quotation number: ZNQ 308/ 2006
 Closing date: 2006-05-19
 Time: 11:00
 Contact person: D. Naidoo, Telephone: (031) 4596300
 Enquiries regarding specifications: D. Naidoo, Telephone: (031) 4596300

SERVICE: Tiling of Walls and Floors in ablutions as per specification
 Quotation number: ZNQ 593/ 2006
 Closing date: 2006-05-19
 Time: 11:00
Compulsory site meeting:
 Date: 2006-05-17
 Time: 10:30
 Venue: Maintenance Division at the Hospital
 Contact Person: P. Govender, Telephone: (031) 4596310

Award of quotations

SUPPLY: Nursing duties by Enrolled Nurses
 Quotation number: ZNQ 369/ 2006
 Contractors: Nurses On Call c.c. & Lullama Health Care Services

SERVICE: Tiling of walls and floors
 Quotation number: ZNQ 422/ 2006
 Contractor: Simunye Plumbers

SUPPLY:

1 Pair stockings thigh high medium
 Quotation validity is for 6 months – usage per month is 60 pairs
 ZNQ 109/04/2006
 Closing date: 2006-05-09
 Closing time: 11:00
 Contact person: Mrs Buyi Mfayela, Telephone: (031) 9078365
 Enquiries regarding specifications: Mrs R. N. Kheswa, Telephone: (031) 9078279

SUPPLY:

1 Pair stockings thigh high large
 Quotation validity is for 6 months – usage per month is 80 pairs
 ZNQ 110/04/2006
 Closing date: 2006-05-09
 Closing time: 11:00
 Contact person: Mrs Buyi Mfayela, Telephone: (031) 9078365
 Enquiries regarding specifications: Mrs R. N. Kheswa, Telephone: (031) 9078279

SUPPLY:

1 Pair stockings thigh high x-large
 Quotation validity is for 6 months – usage per month is 80 pairs
 ZNQ 111/04/2006
 Closing date: 2006-05-09
 Closing time: 11:00
 Contact person: Mrs Buyi Mfayela, Telephone: (031) 9078365
 Enquiries regarding specifications: Mrs R. N. Kheswa, Telephone: (031) 9078279

SUPPLY:

1 Unit mask poly oxygen with tubing adult 40%
 Quotation validity is for 6 months – usage per month is 1686 units
 ZNQ 113/04/2006
 Closing date: 2006-05-09
 Closing time: 11:00
 Contact person: Mrs Buyi Mfayela, Telephone: (031) 9078365
 Enquiries regarding specifications: Mrs R. N. Kheswa, Telephone: (031) 9078279

SUPPLY:

1 Unit mask poly oxygen with tubing child 40%
 Quotation validity is for 6 months – usage per month is 465 units
 ZNQ 114/04/2006
 Closing date: 2006-05-09
 Closing time: 11:00
 Contact person: Mrs Buyi Mfayela, Telephone: (031) 9078365
 Enquiries regarding specifications: Mrs R. N. Kheswa, Telephone: (031) 9078279

SUPPLY:

120 Boxes dressing activated charcoal with silver
 size 10.5 cm x 10.5 cm (Box/10)
 ZNQ 116/04/2006
 Closing date: 2006-05-09
 Closing time: 11:00
 Contact person: Mrs Buyi Mfayela, Telephone: (031) 9078365
 Enquiries regarding specifications: Mrs R. N. Kheswa, Telephone: (031) 9078279

SUPPLY:

100 Boxes dressing activated charcoal with silver
 size 10.5 cm x 19 cm (Box/10)
 ZNQ 117/04/2006
 Closing date: 2006-05-09
 Closing time: 11:00
 Contact person: Mrs Buyi Mfayela, Telephone: (031) 9078365
 Enquiries regarding specifications: Mrs R. N. Kheswa, Telephone: (031) 9078279

SUPPLY:

700 Units pump hibiscrub dispesing complete ste
 ZNQ 39/04/2006
 Closing date: 2006-05-09
 Closing time: 11:00
 Contact person: Mrs Buyi Mfayela, Telephone: (031) 9078365
 Enquiries regarding specifications: Mrs R. N. Kheswa, Telephone: (031) 9078279

SUPPLY:

1 Unit sets dial –A–flo IV (Regular)
 Quotation validity is for 6 months – usage per month is 480 units
 ZNQ 128/04/2006
 Closing date: 2006-05-09
 Closing time: 11:00
 Contact person: Mrs Buyi Mfayela, Telephone: (031) 9078365
 Enquiries regarding specifications: Mrs R. N. Kheswa, Telephone: (031) 9078279

SUPPLY:

122 Units gabler rails required as per scope of work attached
 ZNQ 2333/04/2006
 Closing date: 2006-05-08
 Closing time: 11:00
 Contact person: Ms Sibongile Khumalo, Telephone: (031) 9078214
 Enquiries regarding specifications: Mr S. Sha, Telephone: (031) 9078448

No. 699, 2006

28 April 2006

DEPARTMENT OF HEALTH

MENTAL HEALTH AND SUBSTANCE ABUSE - H/O

Award of quotations

SUPPLY/SERVICE:

6 Pages document to be printed in a glossy paper, must have Coat of Arms logo and Mental Health logo on a cover page:

*8000 copies in Zulu

*4000 copies in English

"Teen Suicide Prevention Brochure"

Quotation number:

ZNQ 2321/05/06

Contractor:

Vikelela Management Solutions

SUPPLY/SERVICE:

82 Pages document to be printed in a glossy paper and bound must have Coat of Arms logo and Mental Health logo on a cover page:

*1200 copies

A5 size English, back to back

"Norms manual for severe psychiatric conditions book"

Quotation number:

ZNQ 2322/05-06

Contractor:

Sgungu Hygienic Solutions

No. 700, 2006

28 April 2006

DEPARTMENT OF HEALTH

KWAMASHU COMMUNITY HEALTH CENTRE

QUOTATIONS ARE INVITED FOR THE UNDERMENTIONED REQUIREMENTS OF THE
PROVINCIAL ADMINISTRATION OF KWAZULU-NATAL

- (i) Quotations must be on the official quotation form, which shall be completed in all respects, and all information must be supplied as stipulated in the quotation document.
- (ii) Quotations must be submitted in a sealed envelope.
- (iii) Separate envelopes must be used for each quotation.
- (iv) The envelope must be addressed to the KZN Department of Health, KwaMashu Community Health Centre, Private Bag X013, KwaMashu, 4360, for attention Mr S. W. Msomi reflecting the quotation number.
- (v) The name and address of the quoting company must be endorsed on the back of the envelope. All Department of Health contracts awarded are subject to appeals being timeously lodged (if any) and letters of acceptance being issued.
- (vi) Please complete original ZNT 30 documents when submitting quotations above R30 000 (Thirty Thousand Rand) together with an original Tax Clearance Certificate.
- (vii) Quotation documents are available from The Department of Health, KwaMashu Community Health Centre, Stores Department, G1400 Bhejane Road, KwaMashu, 4360, Telephone number: (031) 5031236 Ext. 250, Fax number: (031) 5031109.

SUPPLY:

New ID tags system and name tags

520 for Staff members

20 for Visitors

10 for Temporary staff

Quotation number:

ZNQ 14 of 2006/07H

Closing date:

2006-05-10

Closing time:

11:00

Contact person:

Simphiwe Msomi, Telephone: (031) 5031236, Ext. 250

No. 701, 2006

28 April 2006

DEPARTMENT OF HEALTH

KWAMASHU COMMUNITY HEALTH CENTRE

Award of quotation

SUPPLY:

4 Dynamaps machine

Quotation number:

ZNQ 458 of 2005-06-H

Contractor:

Duromed cc

- SUPPLY:** 1 Box/200 Shield face protection full face quotation is valid for 6 months – usage per month is 70 boxes
Quotation number: ZNQ 100/04/2006
Closing date: 2006-05-09
Closing time: 11:00
Contact person: Mrs Buyi Mfayela, Telephone: (031) 9078365
Enquiries regarding specifications: Mrs R. N. Kheswa, Telephone: (031) 9078279
- SUPPLY:** 1 Unit padding trauma fluid control 195 70 cm
Quotation is valid for 6 months – usages per month is 150 units
Quotation number: ZNQ 101/04/2006
Closing date: 2006-05-09
Closing time: 11:00
Contact person: Mrs Buyi Mfayela, Telephone: (031) 9078365
Enquiries regarding specifications: Mrs R. N. Kheswa, Telephone: (031) 9078279
- SUPPLY:** 1 Box/100 Gloves latex examination non-sterile small
Quotation validity is for 6 months – usage per month is 924 boxes
Quotation number: ZNQ 102/04/2006
Closing date: 2006-05-09
Closing time: 11:00
Contact person: Mrs Buyi Mfayela, Telephone: (031) 9078365
Enquiries regarding specifications: Mrs R. N. Kheswa, Telephone: (031) 9078279
- SUPPLY:** 1 Box/100 Gloves latex examination non-sterile medium
Quotation validity is for 6 months – usage per month is 2243 boxes
Quotation number: ZNQ 103/04/2006
Closing date: 2006-05-09
Closing time: 11:00
Contact person: Mrs Buyi Mfayela, Telephone: (031) 9078365
Enquiries regarding specifications: Mrs R. N. Kheswa, Telephone: (031) 9078279
- SUPPLY:** 1 Box/100 Gloves latex examination non-sterile large
Quotation validity is for 6 months – usage per month is 1716 boxes
Quotation number: ZNQ 104/04/2006
Closing date: 2006-05-09
Closing time: 11:00
Contact person: Mrs Buyi Mfayela, Telephone: (031) 9078365
Enquiries regarding specifications: Mrs R. N. Kheswa, Telephone: (031) 9078279
- SUPPLY:** 1 Box/100 Syringe disposable luer 5 ml
Quotation validity is for 6 months – usage per month is 300 boxes
Quotation number: ZNQ 105/04/2006
Closing date: 2006-05-09
Closing time: 11:00
Contact person: Mrs Buyi Mfayela, Telephone: (031) 9078365
Enquiries regarding specifications: Mrs R. N. Kheswa, Telephone: (031) 9078279
- SUPPLY:** 1 Box/100 Syringe disposable luer 10 ml
Quotation validity is for 6 months – usage per month is 300 boxes
Quotation number: ZNQ 106/04/2006
Closing date: 2006-05-09
Closing time: 11:00
Contact person: Mrs Buyi Mfayela, Telephone: (031) 9078365
Enquiries regarding specifications: Mrs R. N. Kheswa, Telephone: (031) 9078279
- SUPPLY:** 1 Box/50 Syringe sterile heparinised without needle 1 ml
Quotation validity is for 6 months – usage per month is 150 per month
Quotation number: ZNQ 107/04/2006
Closing date: 2006-05-09
Closing time: 11:00
Contact person: Mrs Buyi Mfayela, Telephone: (031) 9078365
Enquiries regarding specifications: Mrs R. N. Kheswa, Telephone: (031) 9078279
- SUPPLY:** 1 Pair stockings thigh high small
Quotation validity is for 6 months – usage per month is 30 pairs
Quotation number: ZNQ 108/04/2006
Closing date: 2006-05-09
Closing time: 11:00
Contact person: Mrs Buyi Mfayela, Telephone: (031) 9078365
Enquiries regarding specifications: Mrs R. N. Kheswa, Telephone: (031) 9078279

DEPARTMENT OF HEALTH

ADDINGTON HOSPITAL

QUOTATIONS ARE INVITED FOR THE UNDERMENTIONED REQUIREMENTS OF THE
PROVINCIAL ADMINISTRATION OF KWAZULU - NATAL

- (i) Quotations must be on the official quotation form, which shall be completed in all respects, and all information must be supplied as stipulated in the quotation document.
- (ii) Quotations must be submitted in sealed envelopes/faxed.
- (iii) Separate envelopes must be used for each quotation.
- (iv) The envelope must be addressed to Supplies Department, Addington Hospital for attention Mr M. Pillay reflecting the quotation number.
- (v) The name and address of the quoting company must be endorsed on the back of the envelope.
- (vi) All Department of Health contracts awarded are subject to appeals being timeously lodged (if any) and letters of acceptance being issued.
- (vii) Please complete original ZNT 30 documents when submitting quotations above R30 000 (Thirty Thousand Rand) together with an original Tax Clearance Certificate.
- (viii) Quotation documents are available from the Supplies Department, Addington Hospital, Durban, Telephone: (031) 3272000, Fax: (031) 3272758/9.

- SUPPLY:** 20 000 Units set administration iv standard 20 drops/ml as per sample
 Quotation number: ZNQ 65 B
 Closing time: 11:00
 Closing date: 2006-05-11
 Contact person: Mr S. Ramesur, Telephone: (031) 3272141
 Enquiries regarding specification: Mr I. Shaik, Telephone: (031) 3272123
- SUPPLY:** 600 Boxes of 25 pairs / box of gloves latex exam. sterile pre-powdered medium
 Quotation number: ZNQ 111 B
 Closing time: 11:00
 Closing date: 2006-05-11
 Contact person: Mr S. Ramesur, Telephone: (031) 3272141
 Enquiries regarding specification: Mr I. Shaik, Telephone: (031) 3272123
- SUPPLY:** 1000 Boxes of 50 pieces gloves high risk non sterile latex powder free blue small
 Quotation number: ZNQ 74 B
 Closing time: 11:00
 Closing date: 2006-05-11
 Contact person: Mr S. Ramesur, Telephone: (031) 3272141
 Enquiries regarding specification: Mr I. Shaik, Telephone: (031) 3272123
- SUPPLY:** 1000 Boxes of 50 pieces gloves high risk non sterile latex powder free blue medium
 Quotation number: ZNQ 75 B
 Closing time: 11:00
 Closing date: 2006-05-11
 Contact person: Mr S. Ramesur, Telephone: (031) 3272141
 Enquiries regarding specification: Mr I. Shaik, Telephone: (031) 3272123
- SUPPLY:** 1000 Boxes of 50 pieces gloves high risk non sterile latex powder free blue large
 Quotation number: ZNQ 76 B
 Closing time: 11:00
 Closing date: 2006-05-11
 Contact person: Mr S. Ramesur, Telephone: (031) 3272141
 Enquiries regarding specification: Mr I. Shaik, Telephone: (031) 3272123
- SUPPLY:** 150 000 Units x bags refuse clear 910 x 760mm 150 gauge 40 micron virgin plastics
 Quotation number: ZNQ 188 C
 Closing time: 11:00
 Closing date: 2006-05-18
 Contact person: Mr W. Vinden, Telephone: (031) 3272131
 Enquiries regarding specification: Mr U. Naicker, Telephone: (031) 3272124
- SUPPLY:** 10 x Infusion pumps single channel peristaltic as per specification:
 h. t. u. c. e no. 10/1999 (electronics) umdns 16495
 Quotation number: ZNQ 111 A
 Closing time: 11:00
 Closing date: 2006-05-18
 Contact person: Mr G. Pillay, D. Reddy, Telephone: (031) 3272132/3
 Enquiries regarding specification: Sister Hawkins, Telephone: (031) 3272461
- SUPPLY:** 2 x Stand alone non - invasive pulse oximeter htu ceno 7/1997
 (electronics) umdns 17148 oximeter pulse
 Quotation number: ZNQ 110 A

DEPARTMENT OF HEALTH

PRINCE MSHIYENI MEMORIAL HOSPITAL

QUOTATIONS ARE INVITED FOR THE UNDERMENTIONED REQUIREMENTS OF THE
PROVINCIAL ADMINISTRATION OF KWAZULU-NATAL

- (i) Quotations must be on the official quotation form, which shall be completed in all respects, and all information must be supplied as stipulated in the quotation document.
- (ii) Quotations must be submitted in sealed envelopes.
- (iii) Separate envelopes must be used for each quotation.
- (iv) The envelope must be addressed to the Department of Health: Prince Mshiyeni Memorial Hospital with the quotation number and closing date.
- (v) The name and address of the quoting contractor must be endorsed on the back of the envelope.
- (vi) All Department of Health contracts awarded are subject to appeals being timeously lodged (if any) and letters of acceptance being issued.
- (vii) Quotation documents are available from the Department of Health: Prince Mshiyeni Memorial Hospital, Buying Section, Mangosuthu Highway, Unit "V" Umlazi, Telephone: (031) 9078163, Facsimile: (031) 9061391.

SUPPLY:

2 Units dental – visible light curing machine
Specification: H.T.U. No. S108 (Surgical)

Quotation number: ZNQ 31/04/2006

Closing date: 2006-05-08

Closing time: 11:00

Contact person: Ms Sibongile Khumalo, Telephone: (031) 9078214

Enquiries regarding specifications: Mr M. Dercksen, Telephone: (031) 9078448

SERVICE:

Renovation and painting X-Ray Department

Quotation number: ZNQ 75/04/2006

Closing date: 2006-06-15

Closing time: 11:00

Site meeting: 2006-05-04

Time: 8:30

Venue: Workshop

Contact person: Ms Sibongile Khumalo, Telephone: (031) 9078214

Enquiries regarding specifications: Mr Robin Maharaj, Telephone: (031) 9078266

SUPPLY:

Supply and installation of carpet as per scope of work

Quotation number: ZNQ 124/04/2006

Closing date: 2006-05-22

Closing time: 11:00

Site meeting: 2006-05-10 at 9:00

Venue: Workshop

Contact person: Ms Sibongile Khumalo, Telephone: (031) 9078214

Enquiries regarding specifications: Mr Moffat Nondaba, Telephone: (031) 9078266

SERVICE:

Replacing sliding doors with aluminium frame with one door and sliding windows as per sketch and scope of work attached

Quotation number: ZNQ 125/04/2006

Closing date: 2006-05-22

Closing time: 11:00

Site meeting: 2006-05-10

Time: 9:30

Venue: Workshop

Contact person: Ms Sibongile Khumalo, Telephone: (031) 9078214

Enquiries regarding specifications: Mr M. Nondaba, Telephone: (031) 9078266

SERVICE:

Painting of walls, ceilings, skirtings and doors in Ward A1, A2, A3, A4, A5 and A6 as per scope of work and measurements attached

Quotation number: ZNQ 126/04/2006

Closing date: 2006-05-22

Closing time: 11:00

Site meeting: 2006-05-10

Time: 10:00

Venue: Workshop

Contact person: Ms Sibongile Khumalo, Telephone: (031) 9078214

Enquiries regarding specifications: Mr M. Nondaba, Telephone: (031) 9078266

SERVICE:

Replacing of kitchen built in cupboards and nurses station drawers as per scope of work attached

Quotation number: ZNQ 127/04/2006

Closing date: 2006-05-22

Closing time: 11:00

Site meeting: 2006-05-10

Time: 10:30

Venue: Workshop

Contact person: Ms Sibongile Khumalo, Telephone: (031) 9078214

Enquiries regarding specifications: Mr Moffat Nondaba, Telephone: (031) 9078266

Closing time:	11:00
Closing date:	2006-05-18
Contact person:	Mr G. Pillay, D Reddy, Telephone: (031) 3272132/3
Enquiries regarding specification:	Sister Hawkins, Telephone: (031) 3272461
SUPPLY:	Armed banking for period 2006-06-01 to 2007-05-31 as per specification
Quotation number:	ZNQ18 A
Closing time:	11:00
Closing date:	2006-05-15
Contact person:	Mr G. Pillay, D. Reddy, Telephone: (031) 3272132/3
Enquiries regarding specification:	Mr S. Naidoo, Telephone: (031) 3272962
SERVICE:	Pauper burial for period 2006-06-01 to 2007-05-31 as per specification
Quotation number:	ZNQ17 A
Closing time:	11:00
Closing date:	2006-05-15
Contact person:	Mr G. Pillay, D. Reddy, Telephone: (031) 3272132/3
Enquiries regarding specification:	Mr S. Naidoo, Telephone: (031) 3272962

Award of quotations

SUPPLY:	ID tag equipment and card five premier software as per specification
Quotation number:	ZNQ 960 A
Contractor:	Doculam cc
SUPPLY:	Toner cartridge Lexmark T 430 12A 8420 (6000 copies)
Quotation number:	ZNQ 1002 A
Contractor:	R C & Ind. Supplies
SUPPLY/SERVICE:	Supply and installation of trellis door
Quotation number:	ZNQ 384 C
Contractor:	Cebo Lami Trading
SUPPLY:	Nurses shoes brown size 3/4/5/6/7
Quotation number:	ZNQ 127 C
Contractor:	Sirilli Shoes
SUPPLY:	Shoes women royal blue size 4/5/6/7/8
Quotation number:	ZNQ 125 C
Contractor:	Sirilli Shoes
SUPPLY:	Aluminium frame and sash complete
Quotation number:	ZNQ 1005 C
Contractor:	Dees Aluminium

Cancellation of quotations

SERVICE:	Installation of s/steel brackets and razor wire
Quotation number:	ZNQ 72 C

No. 703, 2006

28 April 2006

DEPARTMENT OF HEALTH**MONTEBELLO HOSPITAL****QUOTATIONS ARE INVITED FOR THE UNDERMENTIONED REQUIREMENTS OF THE PROVINCIAL ADMINISTRATION OF KWAZULU-NATAL**

- (i) Quotations must be on the official quotation form, which shall be completed in all respects and all information must be supplied as stipulated in the quotation document.
- (ii) Quotations must be submitted in a sealed envelope.
- (iii) The address, quotation number and closing date must be endorsed at the front of the envelope.
- (iv) The name and address of the company must be endorsed at the back of the envelope.
- (v) All Department of Health contract awards are subject to appeals being lodged (if any) and letters of acceptance being issued.
- (vi) Quotation documents are available from Montebello Hospital Stores, R614 Nooordsburg Road, Telephone: (033) 5060101 Fax:(033) 5060058.
- (vii) For quotations exceeding R30.000.00 an original ZNT30 (application for preference points) and original Tax Clearance Certificate must be submitted to the above-mentioned address.

SERVICE:	Removal of existing theatre doors and replacement of new doors
Quotation number:	ZNQ 08-2006/07
Closing date:	2006-05-18
Time:	11:00
Enquiries regarding specification:	Gumede S. J. Telephone: (033) 5060101, Ext. 1133
Enquiries regarding specification:	Masondo P. V. Telephone: (033) 5060101, Ext. 1117

SUPPLY:	1 Pacemaker, Cardiac Temp External
H.T.U. Specification number:	C.E. No. 41/1999 (Electronics)
Specification date:	03-05-2005
UMDNS number:	12911
Quotation number:	ZNQ ND 35/2006/07
Closing date:	2006-05-17
Time:	11:00
Contact person:	R. A. Naicker, Telephone: (033) 3879032 D. P. Pillay, Telephone: (033) 3879052
 SUPPLY:	 50 boxes of 100 units Retractable safety syringe 3 ml (23 g x 1") 50 boxes of 100 units Retractable safety syringe 5 ml (23 g x 1") 50 boxes of 100 units Retractable safety syringe 3 ml (21 g x 1")
Quotation number:	ZNQ ND 37/2006/07
Closing date:	2006-05-17
Time:	11:00
Contact person:	R. A. Naicker, Telephone: (033) 3879032 D. P. Pillay, Telephone: (033) 3879052
 SUPPLY:	 150 Sets single base with mattress
Quotation number:	ZNQ ND 38/2006/07
Closing date:	2006-05-17
Time: :	11:00
Contact person:	R. A. Naicker, Telephone: (033) 3879032
 SUPPLY:	 700 Tins of infant formulae Nan-Pelargon (400 g tin) specialised infant formulae acidified
Quotation number:	ZNQ ND 39/2006/07
Closing date:	2006-05-17
Time:	11:00
Contact person:	D. P. Pillay, Telephone: (033) 3879052 Ms P. Guptar, Telephone: (033) 3879051

Award of quotations

SUPPLY/SERVICE:	Supply and fitting of burglar proofing
Quotation number:	ZNQ ND 407/2005
Contractor:	Dialberton Business Enterprise
 SUPPLY/SERVICE:	 Supply and fitting of trellidors
Quotation number:	ZNQ ND 408/2005
Contractor:	Brissimons Steel Enterprises
 SUPPLY:	 Mortuary trolleys
Quotation number:	ZNQ ND 411/2005
Contractor:	Kavimed cc
 SUPPLY:	 Cold water dispensing machines
Quotation number:	ZNQ ND 410/2005
Contractor:	Pure Fresh Water Company
 SUPPLY:	 Patient trolley
Quotation number:	ZNQ ND 412/2005
Contractor:	New Horizon Metals
 SUPPLY:	 Patient over bed tables
Quotation number:	ZNQ ND 413/2005
Contractor:	Kavimed cc
 SERVICE:	 Security service: Access/Exit control (3 month period)
Quotation number:	ZNQ ND 366/2005
Contractor:	Titan Security
 SERVICE:	 Maintenance of garden and grounds (6 month period)
Quotation number:	ZNQ ND 365/2005
Contractor:	Manini Maintenance
 SERVICE:	 Cleaning of buildings (3 month period)
Quotation number:	ZNQ ND 364/2005
Contractor:	World focs 645 cc

Cancellation of quotation

SERVICE: Removal of existing theatre doors and replacement of new doors
 Quotation number: ZNQ 144-2005/06

No. 704, 2006

28 April 2006

DEPARTMENT OF HEALTH**ETHEKWINI DISTRICT OFFICE****QUOTATIONS ARE INVITED FOR THE UNDERMENTIONED REQUIREMENTS OF THE
PROVINCIAL ADMINISTRATION OF KWAZULU-NATAL**

- (i) Quotations must be on the official quotation form, which shall be completed in full, with all the relevant details required.
- (ii) Quotations to be submitted in a sealed envelope, quoting the reference number.
- (iii) The envelope with the quotation must be addressed to the eThekweni District Office.
- (iv) The name/telephone number of contractor must appear on the envelope.
- (v) All tenders/contracts awarded are subject to appeals being timeously lodged (if any).
- (vi) The necessary quotation documents will be obtained on day of site meetings.
- (vii) All quotations exceeding R30 000, the ZNT 30 documents needs to be filled, certified copy of CIBD certificate and a current Tax Clearance Certificate to be attached (original), regardless of the price quoted.

SERVICE: Renovations at House No. 1 at Odidini
 Quotation number: ZNQ 57/04/2006
 Closing date: 2006-05-24
 Time: 11:00
 Compulsory site meeting: 2006-05-10 at 09:00
 Venue: Odidini Clinic
 Contact person: Ntombenhle, Telephone: (031) 3277806 or Nomusa, Telephone: (031) 3277871
 Enquiries regarding specification: Mike Shange, Telephone: (031) 3277823

SERVICE: Renovations at House No. 2 at Odidini
 Quotation number: ZNQ 59/04/2006
 Closing date: 2006-05-24
 Time: 11:00
 Compulsory site meeting: 2006-05-10 at 09:30
 Venue: Odidini Clinic
 Contact person: Ntombenhle, Telephone: (031) 3277806 or Nomusa, Telephone: (031) 3277871
 Enquiries regarding specification: Mike Shange, Telephone: (031) 3277823

SERVICE: Upgrading of medicine storeroom and Guard House at KwaNdengezi Clinic
 Quotation number: ZNQ 58/04/2006
 Closing date: 2006-05-23
 Time: 11:00
 Compulsory site meeting: 2006-05-09 at 10:00
 Venue: KwaNdengezi Clinic
 Contact person: Ntombenhle, Telephone: (031) 3277806 or Nomusa, Telephone: (031) 3277871
 Enquiries regarding specification: Mike Shange, Telephone: (031) 3277823

SERVICE: Fixing and painting of ceiling at Zwelibomvu Clinic
 Quotation number: ZNQ 56/04/2006
 Closing date: 2006-05-23
 Time: 11:00
 Compulsory site meeting: 2006-05-09 at 12:00
 Venue: Zwelibomvu Clinic
 Contact person: Ntombenhle, Telephone: (031) 3277806 or Nomusa, Telephone: (031) 3277871
 Enquiries regarding specification: Mike Shange, Telephone: (031) 3277823

No. 705, 2006

28 April 2006

DEPARTMENT OF TRANSPORT**KWAZULU-NATAL****Award of bid**

SERVICE: Advertising design and marketing contract Road Safety Directorate
 Bid number: Proposals
 Contractor: Enact Communication

Time: 11:00
 Contact person: R. A. Naicker, Telephone: (033) 3879032
 D. P. Pillay, Telephone: (033) 3879052

SUPPLY:
 H.T.U. Specification number: 1 Ophthalmic Tonometer
 C.E. No. E41 (Electronics)
 Specification date: 03-05-2005
 UMDNS number: 16809
 Quotation number: ZNQ ND 26/2006/07
 Closing date: 2006-05-17
 Time: 11:00
 Contact person: R. A. Naicker, Telephone: (033) 3879032
 D. P. Pillay, Telephone: (033) 3879052

SUPPLY:
 H.T.U. Specification number: 12 Pulse oximeter – stand alone non-invasive
 C.E. No. 7/1997 (Electronics)
 Specification date: 28-04-2005
 UMDNS number: 17148
 Quotation number: ZNQ ND 27/2006/07
 Closing date: 2006-05-17
 Time: 11:00
 Contact person: R. A. Naicker, Telephone: (033) 3879032
 D. P. Pillay, Telephone: (033) 3879052

SUPPLY/SERVICE:
 Quotation number: Supply and fitting of turnstile gate
 ZNQ ND 28/2006/07
 Closing date: 2006-05-17
 Time: 11:00
Compulsory site inspection: 2006-05-10
 Contact person: G. Thurman, Telephone: (033) 3879047
 Enquiries regarding specification: G. Thurman, Telephone: (033) 3879047

SUPPLY/SERVICE:
 Quotation number: Supply and service of She – bins in female wards (40 units)
 ZNQ ND 29/2006/07
 Closing date: 2006-05-17
 Time: 11:00
 Contact person: R. A. Naicker, Telephone: (033) 3879032
 D. P. Pillay, Telephone: (033) 3879052

SUPPLY/SERVICE:
 Quotation number: Supply and installation of air hand dryers in public toilets (20 units)
 ZNQ ND 30/2006/07
 Closing date: 2006-05-17
 Time: 11:00
Compulsory site inspection: 2006-05-10
 Contact person: R. A. Naicker, Telephone: (033) 3879032
 D. P. Pillay, Telephone: (033) 3879052
 A. Walden, Telephone: (033) 3879045
 Enquiries regarding specification:

SUPPLY/SERVICE:
 Quotation number: Supply and installation of liquid hand soap dispensers
 ZNQ ND 31/2006/07
 Closing date: 2006-05-17
 Time: 11:00
Compulsory site inspection: 2006-05-10
 Contact person: R. A. Naicker, Telephone: (033) 3879032
 D. P. Pillay, Telephone: (033) 3879052

SUPPLY/SERVICE:
 Quotation number: Supply and installation of refrigerated medical waste container (1 only)
 ZNQ ND 32/2006/07
 Closing date: 2006-05-17
 Time: 11:00
Compulsory site inspection: 2006-05-10
 Contact person: R. A. Naicker, Telephone: (033) 3879032
 D. P. Pillay, Telephone: (033) 3879052

SUPPLY/SERVICE:
 Quotation number: Supply and installation of CCTV Cameras
 ZNQ ND 33/2006/07
 Closing date: 2006-05-17
 Time: 11:00
Compulsory site inspection: 2006-05-10
 Contact person: G. Thurman, Telephone: (033) 3879047
 R. A. Naicker, Telephone: (033) 3879032
 G. Thurman, Telephone: (033) 3879047
 Enquiries regarding specification:

SUPPLY:
 H.T.U. Specification number: 4 Detector – Fetal Heart
 C.E. No. 9/1999 (Electronics)
 Specification date: 28-04-2005
 UMDNS number: 11692
 Quotation number: ZNQ ND 34/2006/07
 Closing date: 2006-05-17
 Time: 11:00
 Contact person: R. A. Naicker, Telephone: (033) 3879032
 D. P. Pillay, Telephone: (033) 3879052

No. 706, 2006

28 April 2006

DEPARTMENT OF HEALTH

BRUNTVILLE COMMUNITY HEALTH CENTRE

QUOTATIONS ARE INVITED FOR THE UNDERMENTIONED REQUIREMENTS OF THE
PROVINCIAL ADMINISTRATION OF KWAZULU-NATAL

- (i) Quotations must be on the official quotation form, which shall be completed in all respects.
- (ii) Quotations must be in sealed envelopes.
- (iii) The envelopes must be addressed to the Department of Health, Bruntville Community Health Centre, together with the quotation number and closing date.

SUPPLY:

9 Office desk with 3 lockable drawers 32 mm thick x 1,48 m length x 74 cm width oak
 1 Modular boardroom table oak – 3200 x 1600
 8 Computer stands (oak) 56 cm width x 1 m 27 cm height with trolley wheels and sliding keyboard tray
 12 Filing cabinet (steel) with 4 drawers with backing plates lockable
 12 Steel cupboard lockable 2 doors 90 cm x 45 cm
 Depth x 1 m 80 cm height with 4 shelves
 2 Swivel chairs high back with armrest (green)
 30 Office chairs (Rickstaker)
 ZNQ 1 of 2006/07
 2006-05-19
 11:00
 Mrs N. T. Xaba, Telephone: (033) 2631545

Quotation number:

Closing date:

Closing time:

Contact person:

No. 707, 2006

28 April 2006

DEPARTMENT OF HEALTH

CHARLES JAMES HOSPITAL

Award of quotation

SERVICE:

Period:

Quotation number:

Contractor:

Cutting of grass
 2006-05-01 to 2007-04-30
 ZNQ 292/05/06
 A Team Garden Services

No. 708, 2006

28 April 2006

DEPARTMENT OF HEALTH

ORTHOPAEDIC SERVICES

QUOTATIONS ARE INVITED FOR THE UNDERMENTIONED REQUIREMENTS OF THE
PROVINCIAL ADMINISTRATION OF KWAZULU-NATAL

- (i) Quotations must be on the official quotation form, which shall be completed in all respects, and all the information must be supplied as stipulated in the quotation document.
- (ii) Quotations must be submitted in sealed envelopes.
- (iii) Separate envelopes must be used for each quotation.
- (iv) The envelope must be addressed to the Department of Health, Orthopaedic Services, together with the quotation number and closing date.
- (v) The name and address of the quoting contractor must be endorsed on the back of the envelope.
- (vi) All Department of Health contracts awarded are subject to appeals being timeously lodged (if any) and letters of acceptance being issued.
- (vii) Quotation documents are available from the Department of Health, Orthopaedic Services, c/o Wentworth Hospital, Boston Road, off Quality Street, Wentworth.
- (viii) An original ZNT 30 (application for preference points) must be submitted. An original Tax Clearance Certificate must accompany the quotation, regardless of the price.
- (ix) Tender documents will only be issued to companies that produce their latest original Tax Clearance Certificate at the site meeting.

SUPPLY:

Quotation number:

Closing date:

Closing time:

Contact person:

Enquiries regarding specification:

Wooden crutches – medium and large
 ZNQ 14 of 2006/07
 2006-05-11
 11:00
 R. Pillay, Telephone: (031) 4605332
 P. M. Pillay, Telephone: (031) 4605163

Specification date: 02-12-2005
 Quotation number: ZNQ ND 11/2006/07
 Closing date: 2006-05-17
 Time: 11:00
 Contact person: R. A. Naicker, Telephone: (033) 3879032
 D. P. Pillay, Telephone: (033) 3879052

SUPPLY:
 H.T.U. Specification number: 4 Cardiocograph – single
 Specification date: C.E. No. 4/1998 (Electronics)
 UMDNS number: 03-05-2005
 Quotation number: 12610
 Closing date: ZNQ ND 12/2006/07
 Time: 2006-05-17
 Contact person: 11:00
 R. A. Naicker, Telephone: (033) 3879032
 D. P. Pillay, Telephone: (033) 3879052

SUPPLY:
 Quotation number: 11 Metro Lifeline Carts
 Closing date: ZNQ ND 13/2006/07
 Time: 2006-05-17
 Contact person: 11:00
 R. A. Naicker, Telephone: (033) 3879032
 D. P. Pillay, Telephone: (033) 3879052
 Enquiries regarding specification: R. A. Naicker, Telephone: (033) 3879052

SUPPLY:
 Quotation number: 5 Meal delivery carts for tray service (40 tray capacity)
 Closing date: ZNQ ND 14/2006/07
 Time: 2006-05-17
 Contact person: 11:00
 R. A. Naicker, Telephone: (033) 3879032
 D. P. Pillay, Telephone: (033) 3879052

SUPPLY/SERVICE:
 Quotation number: Supply and fitting of Industrial Flooring in main corridor of medical wards
 Closing date: ZNQ ND 15/2006/07
 Time: 2006-05-17
Compulsory site inspection: 11:00
 Contact person: 2006-05-10
 A. Walden, Telephone: (033) 3879045
 Enquiries regarding specification: A. Walden, Telephone: (033) 3879045

SERVICE:
 Quotation number: Painting of roof of 3 wards (B, C, G)
 Closing date: ZNQ ND 16/2006/07
 Time: 2006-05-17
Compulsory site inspection: 11:00
 Contact person: 2006-05-10
 A. Walden, Telephone: (033) 3879045
 Enquiries regarding specification: A. Walden, Telephone: (033) 3879045

SERVICE:
 Quotation number: Upgrading of ablution facilities in 2 wards (G and R)
 Closing date: ZNQ ND 17/2006/07
 Time: 2006-05-17
Compulsory site inspection: 11:00
 Contact person: 2006-05-10
 A. Walden, Telephone: (033) 3879045
 Enquiries regarding specification: A. Walden, Telephone: (033) 3879045

SUPPLY/SERVICE:
 Quotation number: Supply and fitting of 13 Hydroboilers
 Closing date: ZNQ ND 18/2006/07
 Time: 2006-05-17
Compulsory site inspection: 11:00
 Contact person: 2006-05-10
 A. Walden, Telephone: (033) 3879045
 Enquiries regarding specification: A. Walden, Telephone: (033) 3879045

SUPPLY:
 H.T.U. Specification number: 4 Electrocardiograph – multi channel with interpretation
 Specification date: C.E. No. 1/1998 (Electronics)
 UMDNS number: 03-05-2005
 Quotation number: 11407
 Closing date: ZNQ ND 24/2006/07
 Time: 2006-05-17
 Contact person: 11:00
 R. A. Naicker, Telephone: (033) 3879032
 D. P. Pillay, Telephone: (033) 3879052

SUPPLY:
 H.T.U. Specification number: 5 Defibrillator monitor – portable, built in recorder
 Specification date: C.E. No. 1/1997 (Electronics)
 UMDNS number: 03-05-2005
 Quotation number: 11129
 Closing date: ZNQ ND 25/2006/07
 2006-05-17

SUPPLY: Elastic corset x-strap – all sizes
 Quotation number: ZNQ 15 of 2006/07
 Closing date: 2006-05-11
 Closing time: 11:00
 Contact person: R. Pillay, Telephone: (031) 4605332
 Enquiries regarding specification: P. M. Pillay, Telephone: (031) 4605163

SUPPLY: A. K. Caliper steels – all sizes
 Quotation number: ZNQ 16 of 2006/07
 Closing date: 2006-05-11
 Closing time: 11:00
 Contact person: R. Pillay, Telephone: (031) 4605332
 Enquiries regarding specification: P. M. Pillay, Telephone: (031) 4605163

SUPPLY: Tarso pronator boots
 Quotation number: ZNQ 17 of 2006/07
 Closing date: 2006-05-11
 Closing time: 11:00
 Contact person: R. Pillay, Telephone: (031) 4605332
 Enquiries regarding specification: P. M. Pillay, Telephone: (031) 4605163

SUPPLY: Stump socks – various sizes
 Quotation number: ZNQ 18 of 2006/07
 Closing date: 2006-05-11
 Closing time: 11:00
 Contact person: R. Pillay, Telephone: (031) 4605332
 Enquiries regarding specification: P. M. Pillay, Telephone: (031) 4605163

SUPPLY: BK side steel – 5/16 and 1/4
 Quotation number: ZNQ 19 of 2006/07
 Closing date: 2006-05-11
 Closing time: 11:00
 Contact person: R. Pillay, Telephone: (031) 4605332
 Enquiries regarding specification: P. M. Pillay, Telephone: (031) 4605163

No. 709, 2006

28 April 2006

DEPARTMENT OF HEALTH

MSELENI HOSPITAL

QUOTATIONS ARE INVITED FOR THE UNDERMENTIONED REQUIREMENTS OF THE
 PROVINCIAL ADMINISTRATION OF KWAZULU-NATAL

- (i) Quotations must be on the official quotation form, which shall be completed in all respects, and all information must be supplied as stipulated in the quotation document.
- (ii) Quotations must be submitted in sealed envelopes/faxed.
- (iii) Separate envelopes must be used for each quotation.
- (iv) The envelope must be addressed to Mseleni Hospital for attention Procurement Office reflecting the quotation number.
- (v) The name and address of the quoting contractor must be endorsed on the back of the envelope.
- (vi) All Department of Health contracts awarded are subject to appeals being timeously lodged (if any) and letters of acceptance being issued.
- (vii) Please complete original ZNT 30 documents when submitting quotations above R30 000 (Thirty Thousand Rand) together with an original Tax Clearance Certificate.
- (viii) Quotation documents are available from Mseleni Hospital, P.O. Sibhayi, 3967 and they can be obtained via fax.

SERVICE: Pest control, for the following clinics
 Ezimpondweni and Mduku
 Quotation number: ZNQ C01/2006/07
 Closing date: 2006-05-16
 Closing time: 11:00
 Site inspection date: 2006-05-09
 Closing time: 9:00
 Site inspection venue: Mseleni Hospital
 Contact person: Mrs K. Zikhali
 Enquiries regarding specifications: Ms N. Phungula, Telephone: (035) 5741004, Fax: (035) 5741003

SERVICE: Pest control, for the following clinics
 Mbazwana,, Oqondweni and Mqobokazi
 Quotation number: ZNQ C02/2006/07
 Closing date: 2006-05-16
 Closing time: 11:00
 Site inspection date: 2006-05-09
 Closing time: 9:00
 Site inspection venue: Mseleni Hospital
 Contact person: Mrs K. Zikhali
 Enquiries regarding specifications: Ms N. Phungula, Telephone: (035) 5741004, Fax: (035) 5741003

SERVICE: Pest control, for the following clinics
Mabibi, Manaba and Ntshongwe
ZNQ C03/2006/07
Quotation number: 2006-05-16
Closing date: 11:00
Closing time: 2006-05-09
Site inspection date: 9:00
Closing time: Mseleni Hospital
Site inspection venue: Mrs K. Zikhali
Contact person: Ms N. Phungula, Telephone: (035) 5741004, Fax: (035) 5741003
Enquiries regarding specifications:

SERVICE: Erect 3 roomed house, wooden structure with concrete foundation and concrete slab, the roof must be of an IBR metal
ZNQ H24/2006/07
Quotation number: 2006-05-26
Closing date: 11:00
Closing time: 2006-05-12
Site inspection date: 11:00
Closing time: Mseleni Hospital
Site inspection venue: Mrs K. Zikhali
Contact person: Mr M. M. Mkhize, Telephone: (035) 5741004, Fax: (035) 5741003
Enquiries regarding specifications:

No. 710, 2006

28 April 2006

DEPARTMENT OF HEALTH

NORTHDALE PROVINCIAL HOSPITAL

QUOTATIONS ARE INVITED FOR THE UNDERMENTIONED REQUIREMENTS OF THE
PROVINCIAL ADMINISTRATION OF KWAZULU-NATAL

- (i) Quotations must be on official quotation form, which shall be completed in all respects, and all information must be supplied as stipulated in the quotation document.
- (ii) Quotations must be submitted in sealed envelopes.
- (iii) The envelope must be addressed to Northdale Provincial Hospital, Quotation Evaluation Committee, Old Greytown Road, Pietermaritzburg or Northdale Provincial Hospital, Quotation Evaluation Committee, Private Bag X9006, Pietermaritzburg, 3200, together with the quotation number and closing date.
- (iv) The name and address of the quoting contractor must be endorsed on the back of the envelope.
- (v) All Department of Health contracts awarded, are subject to appeals being timeously lodged (if any) and letters of acceptance being issued.
- (vi) Quotation documents are available from Northdale Provincial Hospital, Stores Department, Old Greytown Road, Pietermaritzburg, Telephone: (033) 3879052, (033) 3879051 or (033) 3879086, Fax: (033) 3971027.
- (vii) A valid Tax Clearance Certificate and ZNT 30 must accompany quotations.

SUPPLY: 2 Electrosurgical Unit (High Power)
C.E. No. 5/1997 (Electronics)
H.T.U. Specification number: 02-03-2005
Specification date: 11490
UMDNS number: ZNQ ND 8/2006/07
Quotation number: 2006-05-17
Closing date: 11:00
Time: R. A. Naicker, Telephone: (033) 3879032
Contact person: D. P. Pillay, Telephone: (033) 3879052

SUPPLY: 2 Hanging Motor with Drive Cable, Ball Slip number 3412
C.E. No. S6B (Surgical)
H.T.U. Specification number: 10-05-2005
Specification date: 11179
UMDNS number: ZNQ ND 9/2006/07
Quotation number: 2006-05-17
Closing date: 11:00
Time: R. A. Naicker, Telephone: (033) 3879032
Contact person: D. P. Pillay, Telephone: (033) 3879052

SUPPLY: 15 Sphygmomanometers Electronic – NIBP and Sp02
Without pleth waveform display
C.E. No. E69 (Electronics)
H.T.U. Specification number: 05-12-2005
Specification date: 16157
UMDNS number: ZNQ ND 10/2006/07
Quotation number: 2006-05-17
Closing date: 11:00
Time: R. A. Naicker, Telephone: (033) 3879032
Contact person: D. P. Pillay, Telephone: (033) 3879052

SUPPLY: 2 Monitor Multiparameter – ECG, NIBP, TEMP and SpO2
C.E. No. 9/2000 (Electronics)
H.T.U. Specification number: