



KWAZULU-NATAL PROVINCE
KWAZULU-NATAL PROVINSIE
ISIFUNDAZWE SAKWAZULU-NATALI

Provincial Gazette • Provinsiale Koerant • Igazethi Yesifundazwe

GAZETTE EXTRAORDINARY—BUITENGEWONE KOERANT—IGAZETHI EYISIPESHELI

*(Registered at the post office as a newspaper) • (As 'n nuusblad by die poskantoor geregistreer)
(Irejistiwee njengephephandaba eposihhovisi)*

Vol. 6

PIETERMARITZBURG,

30 AUGUST 2012
30 AUGUSTUS 2012
30 kuNCWABA 2012

No. 799

We all have the power to prevent AIDS

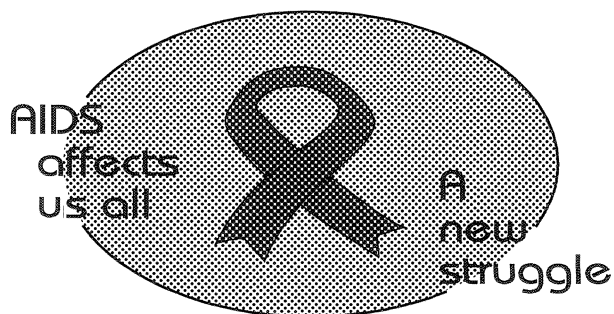

**AIDS
HELPLINE**

0800 012 322

DEPARTMENT OF HEALTH

Prevention is the cure

N.B. The Government Printing Works will not be held responsible for the quality of "Hard Copies" or "Electronic Files" submitted for publication purposes



IMPORTANT NOTICE

The Government Printing Works will not be held responsible for faxed documents not received due to errors on the fax machine or faxes received which are unclear or incomplete. Please be advised that an "OK" slip, received from a fax machine, will not be accepted as proof that documents were received by the GPW for printing. If documents are faxed to the GPW it will be the sender's responsibility to phone and confirm that the documents were received in good order.

Furthermore the Government Printing Works will also not be held responsible for cancellations and amendments which have not been done on original documents received from clients.

CONTENTS

<i>No.</i>		<i>Page</i>
	PROVINCIAL NOTICE	
83	National Environmental Management: Protected Areas Act (57/2003): Declaration of nature reserves and assign Ezemvelo KZN Wildlife as the Management Authority in terms of the Act	3

PROVINCIAL NOTICE

No. 83

30 August 2012

DEPARTMENT OF AGRICULTURE ENVIRONMENTAL AFFAIRS AND RURAL DEVELOPMENT

NATIONAL ENVIRONMENTAL MANAGEMENT: PROTECTED AREAS, 2003 (ACT NO. 57 OF 2003)

OFFICE OF THE MEC FOR AGRICULTURE ENVIRONMENTAL AFFAIRS AND RURAL DEVELOPMENT

DECLARATION OF NATURE RESERVES AND ASSIGN EZEMVELO KZN WILDLIFE AS THE MANAGEMENT AUTHORITY IN TERMS OF THE NATIONAL ENVIRONMENTAL MANAGEMENT: PROTECTED AREAS ACT, 2003 (ACT NO. 57 OF 2003);

I, Dr Meshack Radebe, MEC for Agriculture, Environmental Affairs and Rural Development in KwaZulu-Natal, by virtue of the powers vested in me by section 23(1) and section 38(2) of the National Environmental Management: Protected Areas Act No. 57 of 2003 hereby declare that, with effect from the date of publication hereof, Amatikulu Nature Reserve, Blinkwater Nature Reserve, Chelmsford Nature Reserve, Dlinza Forest Nature Reserve, Enseleni Nature Reserve, Hluhluwe-Imfolozi Park, Isandlwana Nature Reserve, Ithala Game Reserve, Karkloof Nature Reserve, Mbumbazi Nature Reserve, Mpenjati Nature Reserve, Ncandu Nature Reserve, Ngoye Forest Reserve, Oribi Gorge Nature Reserve, Pocolan Bush Reserve, Robinsons Bush Reserve, Tembe Elephant Park, uMgeni Vlei Nature Reserve, Umlalazi Nature Reserve, Umtamvuna Nature Reserve as Nature Reserves and assign Ezemvelo KZN Wildlife as the Management Authority. The properties listed in the Schedule constitute the named Nature Reserves.



Dr Meshack Radebe
MEC for Agriculture, Environmental Affairs and Rural Development
KwaZulu-Natal

SCHEDULE

AMATIKULU NATURE RESERVE

Region: Situated in the province of KwaZulu-Natal, the Uthungulu District Municipality and in the KZ282 Umhlathuze Local Municipalities.

Properties Comprising the Amatikulu Nature Reserve	Surveyor General diagram No.	Extent (ha)
Sub 1 of Matikulu Leper Location No. 16632	604 / 1996	797.2867
Sub 1 of Annexe Reserve No. 8 No. 14264	599 / 1996	12.0485
Portion of Annexe Reserve No. 8 No. 14264	598 / 1996	602.2736
Amatikulu River		88.0026

BLINKWATER NATURE RESERVE

Region: Situated in the province of KwaZulu-Natal, the Umkhanyakude and Umzinyathi District Municipalities and in the KZ221 Umshwathi and KZ245 Umvoti Local Municipalities.

Properties Comprising the Blinkwater Nature Reserve	Surveyor General diagram No.	Extent (ha)
Sub 1 of the farm Blinkwater No. 15752	S.G. 3273/1993	314.4521
Lot Z No. 4576	G. V. 79 F. 12	104.6695
Remainder of the farm Misgunst No. 1191	S.G. 5118/1948	274.5062
Remainder Lot AA No. 8080	G. V. 240 F. 4.	48.7406

CHELMSFORD NATURE RESERVE

Region: Situated in the province of KwaZulu-Natal, the Amajuba District Municipality and in the KZ252 Newcastle and KZN254 Dannhauser Local Municipalities

Properties Comprising the Chelmsford Nature Reserve	Surveyor General diagram No.	Extent (ha)
Sub 3 of the farm Springbok No. 8467	S.G. 4529 / 1956.	32.3749
Sub 4 of the farm Springbok No. 8467	S.G. 2212 / 1960.	280.9058
Remainder of the farm Eenden Vlei No 1 No. 8503	G. V. 261 F. 10.	162.1865
Sub 3 of the farm Eenden Vlei No 1 No. 8503	S.G. 1192 / 1961.	233.9412
Sub 1 of the farm Eenden Vlei No 2 No. 8504	S.G. 2211 / 1960.	111.7851
Remainder of the farm Dovercourt No. 7934	G. V. 232 F. 20.	354.3441
Sub 2 of the farm Dovercourt No. 7934	S.G. 4547 / 1960.	6.4708
Sub 1 of the farm Parkstone No. 7955	S.G. 1739 / 1961.	32.7367
Sub 1 of the farm Felixtowe No. 8217	S.G. 3818 / 1962.	353.6956
Remainder of Sub B of Willow Lake No. 8225	G. V. 247 F. 19.	140.7833
Sub 1 of the farm B of Willow Lake of Richmond No. 8225	S.G. 2936 / 1952.	60.7029
Remainder of the farm Ramsgate No. 8560	G. V. 264 F. 8.	86.4419
Sub 1 of the farm Ramsgate No. 8560	S.G. 3363 / 1950.	312.0591
Sub 2 of the farm Ramsgate No. 8560	S.G. 1212 / 1952.	120.0187
Sub 2 of the farm Waterford No. 8580	S.G. 1420 / 1960.	141.1504
Sub 1 of the farm Ingagane Ford No. 8819	S.G. 3029 / 1960.	21.7964
Remainder of B of the farm Margate No. 8857	G. V. 280 F. 3.	168.2087
Sub 1 of the farm Margate B No. 8857	S. V. 405 F. 56.	0.8084
Sub 2 of the farm Margate B No. 8857	S. V. 415 F. 75.	0.8084
Sub 3 of B of the farm Margate No. 8857	S.G. 2245 / 1947.	201.5873
Sub 4 of B of the farm Margate No. 8857	S.G. 1397 / 1949.	167.3539
Sub 1 of the farm Richmond B No. 8939	S.G. 2919 / 1960.	12.784
Remainder of the farm Bergview of Richmond No. 9010	G. V. 288 F. 1.	182.1087
Sub 1 of the farm Bergview of Richmond No. 9010	S.G. 1816 / 1954.	20.2343
Sub 1 of the farm Leominster No. 9312	S.G. 2982 / 1961.	204.4959
The farm Richgate School A No. 13054	S.G. 2951 / 1937.	0.8324
The farm Richgate School B No. 13239	S.G. 2952 / 1937.	0.8314
Sub 2 of the farm River Bend No. 8585	S.G. 1183 / 1961.	156.8984
Sub 3 of the farm River Bend No. 8585	S.G. 3437 / 1961.	78.7507
The farm River Bank B No. 7537	G. V. 212 F. 19.	284.8661
Remainder of the farm Sandford No. 7931	G. V. 232 F. 17.	404.686
Sub 2 of the farm Sandford No. 7931	S.G. 3340 / 1960.	14.0902
Remainder of the farm River Bank A No. 8185	G. V. 245 F. 18.	132.0453
Sub 1 of the farm River Bank A No. 8185	S. V. 379 F. 23.	121.3299
Sub 2 of the farm River Bank A No. 8185	S.G. 850 / 1958.	12.1406
Sub 2 of the farm B of Minister No. 8292	S.G. 3341 / 1960.	55.6821.
Remainder of the farm Blesbok No. 8639	G. V. 268 F. 10.	81.554
Sub 2 of the farm Blesbok No. 8639	S. V. 387 F. 12.	2.0234
Remainder Sub 4 of the farm Blesbok No. 8639	S.G. 1154 / 1954.	38
Sub 5 of the farm Blesbok No. 8639	S.G. 1155 / 1954.	5.1597
Sub 7 of the farm Blesbok No. 8639	S.G. 2209 / 1960.	55.2107
Sub 8 of the farm Blesbok No. 8639	S.G. 2210 / 1960.	1.305
Sub 9 of the farm Blesbok No. 8639	S.G. 1184 / 1961.	259.183
Sub 1 of the farm Chelmsford No. 8642	S.G. 1181 / 1961.	176.7059

The farm Drift No. 8684	G. V. 270 F. 16.	357.0165
Remainder of the farm Minister A No. 8817	G. V. 277 F. 19.	178.8238
Sub 1 of the farm Minister A No. 8817	S.G. 7397 / 1949.	178.2238
Sub 3 of the farm Spectacle Spruit No. 9079	S.G. 4411 / 1957.	180.5254

Exclusion: The area known as the Water Affairs Reserve, of approximately 173 hectares in extent, comprising of those portions of Sub 3 of River Bend No. 8585 and Sub 1 of Chelmsford No. 8642 which lie to the north-east of a line joining the northern most beacon of the Remainder of Riverbend No. 8585 with the beacon lettered "G" on the Annexed diagram of Sub 1 of Chelmsford No. 8642.

DLINZA NATURE RESERVE

Region: Situated in the province of KwaZulu-Natal, the uThungulu District Municipality and in the Umlalazi Local Municipality

Comprising two areas:

DLINZA NATURE RESERVE A

Properties Comprising the Dlinza Nature Reserve A	SG Diagram No.	Extent in Ha.
Lot 854 Eshowe Township	1848/1952	186.7641
Lot 809 Eshowe Township	2768/1949	0.8191
Lot 2961 Eshowe Township	1061/2010	0.7414
Lot 2965 Eshowe Township	1065/2010	0.3060
Lot 1278 Eshowe Township	4573/1974	0.4563
Lot 2964 Eshowe Township	1064.2010	0.8829
A portion of Lot 1148 Eshowe Township	5023/1970	0.6332
Portions of the Township of Eshowe No. 8739		56.5911

DLINZA NATURE RESERVE B

Properties Comprising the Dlinza Nature Reserve B	SG Diagram No.	Extent in Ha.
Remainder of 511 Eshowe	3088/1938	0.5387
Portion 1 of 511 Eshowe	S.V. 488 F 20	1.8369
Portion of the Township of Eshowe No. 8739		69.4387

ENSELENI NATURE RESERVE

Region: Situated in the province of KwaZulu-Natal, the uThungulu District Municipality and in the Umhlatuze Local Municipality

Properties Comprising the Enseleni Nature Reserve	Surveyor General diagram No.	Extent (ha)
The State Land depicted in Proclamation Diagram		305.3117

HLUHLUWE-IMFOLOZI PARK

Region: Situated in the province of KwaZulu-Natal, the Umkhanyakude District Municipality and in the KZDMA27 Local Municipality

Properties Comprising the Hluhluwe-Imfolozi Park	Surveyor General diagram No.	Extent (ha)
The farm Umfolozi – Hluhluwe Game Reserve No. 17439	1402 / 2002	89 672.6765

ISANDLWANA HERITAGE RESERVE

Region: Situated in the province of KwaZulu-Natal, the Umzinyathi District Municipality and in the Nqutu Local Municipality

Properties Comprising the Isandlwana Heritage Reserve	Surveyor General diagram No.	Extent (ha)
Isandlwana Historical Site No.1 on Reserve No. 18 No 15838	522/1988	2.7999
Isandlwana Historical Site No.1 on Reserve No. 18 No 15838	3440/1987	813.5479

ITHALA NATURE RESERVE

Region: Situated in the province of KwaZulu-Natal, the Zululand District Municipality and in the KZ262 Uphongolo and KZ263 Abaqulusi Local Municipalities

Properties Comprising the Ithala Nature Reserve	Surveyor General diagram No.	Extent (ha)
Remainder of the farm Ongegund No. 393	S. G. 505 / 1951.	849.498
Sub 1 of the farm Ongegund No. 393	S. G. 506 / 1951.	1699.0021
Sub 2 of the farm Ongegund No. 393	S. G. 507 / 1951.	849.5011
The farm Onverwagt No. 395	VRY 476.	987.0311
Sub 1 of the farm Onverwagt No. 395	S. G. 1059 / 2007	630.2812
The farm Eldorado No. 13	VRY 442.	1429.8474
Remainder of the farm Doornpan No. 177	VRY 143.	2600.3669
Sub 3 of the farm Doornpan No. 177	S. V. 492 F. 33.	136.4065
Sub 4 of the farm Doornpan No. 177	S. G. 1824 / 1947.	41.1135
Erf 616 Louwesburg Township	S. V. 492 F. 3.	223.6042
The farm Vergelegen No. 373	VRY 540.	1977.7624
Remainder of the farm Bergvliet No. 452	VRY 483A.	680.0023
Sub 1 of the farm Bergvliet No. 452	S. V. 717 F. 83.	237.0161
Sub 2 of the farm Bergvliet No. 452	S. G. 5097 / 1965.	341.7271
Sub 3 of the farm Bergvliet No. 452	S. G. 1060 / 2007	5.7953
Sub 4 of the farm Bergvliet No. 452	S. G. 1061 / 2007	38.5517
Sub 5 of the farm Bergvliet No. 452	S. G. 1062 / 2007	376.8268
Remainder of the farm Wonderfontein No. 486	VRY 295.	1460.3432
Sub 1 of the farm Wonderfontein No. 486	S. G. 4680 / 1969.	1526.7779
Remainder of the farm Langverwacht No. 493	VRY 455.	469.4163
Sub 1 of the farm Langverwacht No. 493	S. V. 477 F. 5.	853.7736
Remainder of the farm Doornkraal No. 504	VRY 381.	919.1173
Sub 1 of the farm Doornkraal No. 504	VRY 381F1.	919.1159
Remainder of the farm Geluk No. 521	VRY 294.	612.0660
Sub 1 of the farm Geluk No. 521	S. G. 4529 / 1970.	431.5686
Sub 2 of the farm Geluk No. 521	S. G. 1063 / 2007	682.6400
Remainder of the farm Craig Adam No. 534	VRY 436.	2852.9754
The farm Jammerdal No. 574	VRY 451.	2620.07
The farm Breda No. 17060	VRY 516.	2815.1224
Sub 4 of the farm Tochgevonden No. 33	S. G. 79 / 1988	4.0712

KARKLOOF NATURE RESERVE

Region: Situated in the province of KwaZulu-Natal, the Umgungundlovu District Municipality and in the KZ223 Mooi Mpofana and KZ222 Umgeni Local Municipalities.

Properties Comprising the Karkloof Nature Reserve	Surveyor General diagram No.	Extent (ha)
The remainder of the farm Dartmoor No. 5093	G. V. 93A F. 4	779.3593
The farm Melmoth No. 7673	G. V. 219 F. 16	790.3846
The remainder of the farm Welgevonden No. 969	G. V. 24 F. 5	291.9670
Nature reserve area no. 1 over the remainder of the farm Spitze Kop No. 970	S. G. No. 2095 / 2010	355.0442
The remainder of portion 1 of the farm Spitze Kop No. 970	S. V. 15 F. 113	432.2363

A portion of the remainder of portion 1 of the farm Yellow-Wood No. 13732	S. G. No. 7256/1949	147.0802
A portion of the remainder of the farm Yellow-Wood No. 13732	S. G. No. 7255/1949	76.2350
Portion 1 of the farm Middle Draai No. 4129	S. V. 392 F. 4	56.4486
Portion 2 of the farm Middle Draai No. 4129	S. V. 396 F. 69	329.5080

MBUMBAZI NATURE RESERVE

Region: Situated in the province of KwaZulu-Natal, the Ugu District Municipality and in the KZN215 Ezingolweni and KZN216 Hibiscus Coast Local Municipalities.

Properties Comprising the Mbumbazi Nature Reserve	Surveyor General diagram No.	Extent (ha)
Sub 2 of the farm Tigers Hole No. 7790	S.G. 2470/1969.	47.5650
Remainder of the farm Kranskloof No. 8100	G. V. 241 F. 7.	581.0524
Sub 2 of the farm Marah No. 9411	S.G. 5507 / 1969.	223.6938
The farm Lapisterra No. 10816	S. V. 663 F. 39.	458.1728
Portions of the following farms north of the line A B C D E F G H J K L M N P Q R S T U V W X Z A' B' C' D' E' F' G' H' J' K' L' M' N' P' R' S' of the Annexed proclamation line described in diagram S. G. 1406 / 1990		
The farm Tattygar No. 12663	S.G. 384 / 1936.	252.1624
The remainder of the farm Fury 15357	S.G. 1408 / 1979.	172.2801
Sub 1 of the farm Fury No. 15357	S.G. 1899 / 1980.	178.2458
Sub 2 of the farm Fury No. 15357	S.G. 1900 / 1980.	40.5163
Sub 3 of the farm Fury No. 15357	S.G. 1901 / 1980.	49.7601
Sub 5 of the farm Fury No. 15357	S.G. 1903 / 1980.	1.5098
Sub 6 of the farm Fury No. 15357	S.G. 1904 / 1980.	1.6229
Sub 14 of the farm Fury No. 15357	S.G. 1912 / 1980.	0.1333
Sub 15 of the farm Fury No. 15357	S.G. 1913 / 1980.	16.2223
Sub 16 of the farm Fury No. 15357	S.G. 1914 / 1980.	0.0064
Portion of the following farm west of the line C D E F G H J K in the diagram depicted in Annexure of this notice.		
Sub 1 of the farm Fury No. 15357	S.G. 1899 / 1980.	178.2458

MPENJATI NATURE RESERVE

Region: Situated in the province of KwaZulu-Natal in the Ugu District Municipality and in the Hibiscus Coast Local Municipality

Properties Comprising the Mpenjati Nature Reserve	Surveyor General diagram No.	Extent (ha)
Lot 877 Palm Beach,	S.G. No. 18/1988	33.6263
The Remainder of Lot 2 Umtamvuna No. 10630	S.G. No. G. V. 373 F. 5.	2.1662
Sub 5 of Lot 2 Umtamvuna No. 10630	S.G. No. 6787/1958	0.4047
The Remainder of Lot 3 Umtamvuna No. 12689	S.G. No. 1735/1936	4.2516
Sub 2 of Lot 2 Umtamvuna No. 10630,	S.G. No. 2870/1947	11.4961

NCANDU NATURE RESERVE

Region: Situated in the province of KwaZulu-Natal, the Amajuba District Municipality and in the KZ252 Newcastle Local Municipality

Properties Comprising the Ncandu Nature Reserve	Surveyor General diagram No.	Extent (ha)
The farm Grey Ridge No. 2 No. 14525	S.G. 2193 / 1935	87.0758
State land known as Ncandu Nature Reserve		1771.2201

NGOYE FOREST RESERVE

Region: Situated in the province of KwaZulu-Natal, the Uthungulu District Municipality and in the KZ284 Umlalazi Local Municipality

Properties Comprising the Ngoye Forest Reserve	Surveyor General diagram No.	Extent (ha)
Ngoye Forest Reserve No. 15784	S.G. 2696 / 1985	3903.4891

ORIBI GORGE NATURE RESERVE

Region: Situated in the province of KwaZulu-Natal, the Ugu District Municipality and in the KZN215 Ezingolweni Local Municipality

Properties Comprising the Oribi Gorge Nature Reserve	Surveyor General diagram No.	Extent (ha)
Remainder of Sub 10 of the Farm Baboonspruit No. 6727	S.G. 209/1939.	28.1164
Sub 15 of the farm Baboonspruit No. 6727	S.G. 864/1971.	8.5610
Sub 16 of the farm Baboonspruit No. 6727	S.G. 865/1971.	7.7882
Sub 4 of the farm the Prairie No. 7107	S.V. 835 F. 56.	2.4620
Sub 6 of the farm the Prairie No. 7107	S.G. 3411 / 1952.	0.8094
Sub 7 of the farm the Prairie No. 7107	S.G. 5197 / 1960.	0.8094
Remainder of Sub 1 of Lot GEL No. 12833	S.G. 3049 / 1956	269.3273
State land		1427.8896

POCCOLAN BUSH RESERVE

Region: Situated in the province of KwaZulu-Natal, and in the Okhahlamba Local Municipality

Properties Comprising the Pocolan Bush Reserve	Surveyor General diagram No.	Extent (ha)
The farm Pocolan No. 10056	S.V. 515 F. 64.	857.7046
Four pieces of Un-surveyed state land falling within, or along the boundary of, the farm Pocolan No. 10056 with the exclusion of the piece of land known as Robinsons Bush, as appears in the Annexed diagram		206.5682

ROBINSON'S BUSH RESERVE

Region: Situated in the province of KwaZulu-Natal and in the Okhahlamba Local Municipality

Properties Comprising the Robinson's Bush Reserve	Surveyor General diagram No.	Extent (ha)
The Farm Robinsons Bush No. 18450	Awaiting SG Approval	166.8827

TEMBE ELEPHANT PARK

Region: Situated in the province of KwaZulu-Natal, the Umkhanyakude District Municipality and in the KZN271 Umhlabuyalingana Local Municipality

Properties Comprising the Tembe Elephant Park	Surveyor General diagram No.	Extent (ha)
Portion 49 of the farm Tembe North No. 1749	S.G. 1054 / 2002	30 013.3236

UMGENI VLEI NATURE RESERVE

Region: Situated in the province of KwaZulu-Natal, the Umgungundlovu District Municipality and in the KZ224 Impendle Local Municipality

Properties Comprising the uMgeni Vlei Nature Reserve	Surveyor General diagram No.	Extent (ha)
Sub 1 of the farm Woodhouse No. 2 No. 6871	S.G. 2777 / 1987	514.2870
Sub 1 of the farm Woodhouse No. 1 No. 6870	S.G. 2776 / 1987	443.9756

UMLALAZI NATURE RESERVE

Region: Situated in the province of KwaZulu-Natal, the Uthungulu District Municipality and in the Umlalazi Local Municipality

Properties Comprising the uMlalazi Nature Reserve	Surveyor General diagram No.	Extent (ha)
The Farm Siyai No. 14481	5707/1949	687.9662
Sub 11 of Lot 100 Umlalazi No. 12848	1047/1985	129.8697
State Land		364.3303
Lot 141 Mtunzini Township	S. V. 621 F. 88	0.2023
Lot 142 Mtunzini Township	S. V. 621 F. 87	0.2023
Lot 143 Mtunzini Township	S. V. 621 F. 86	0.2023
Lot 144 Mtunzini Township	S. V. 621 F. 85	0.2023
Lot 145 Mtunzini Township	S. V. 621 F. 84	0.2023
Lot 146 Mtunzini Township	S. V. 621 F. 83	0.2023
Lot 148 Mtunzini Township	S. V. 621 F. 81	0.2023
Lot 149 Mtunzini Township	S. V. 621 F. 80	0.2023
Lot 150 Mtunzini Township	S. V. 621 F. 79	0.2023
Lot 151 Mtunzini Township	S. V. 621 F. 78	0.2023
Lot 152 Mtunzini Township	S. V. 621 F. 77	0.2023
Lot 153 Mtunzini Township	S. V. 621 F. 76	0.2023
Lot 155 Mtunzini Township	S. V. 621 F. 74	0.2023
Lot 156 Mtunzini Township	S. V. 621 F. 73	0.2023
Lot 159 Mtunzini Township	S. V. 621 F. 70	0.2023
Lot 160 Mtunzini Township	S. V. 621 F. 69	0.2027
Portion of Lot 140 Mtunzini Township	S. G. No. 798 / 1984	2.3580
Portion of the remainder of Lot 167 Mtunzini Township	S. G. No. 1882 / 1952	79.5935
Portion of the Umlalazi River		

UMTAMVUNA NATURE RESERVE

Region: Situated in the province of KwaZulu-Natal, the Ugu District Municipality and in the KZN216 Hibiscus Coast Local Municipality

Properties Comprising the uMtamvuna Nature Reserve	Surveyor General diagram No.	Extent (ha)
Remainder of the farm Lot 32 Umtamvuna No. 10988	S.V. 616 F. 60.	120.3491
Sub 1 of the farm Etheldale No. 7966	S.G. 510/1985.	115.0175
Sub 12 of the farm Cragadour No. 11435	S.G. 7103/1948.	20.2343
State land		2398.1466

C E-D BRISCOE Professional Land Surveyors SHEET 1 OF 2 SHEETS PROCLAMATION DIAGRAM

SIDES Metres	ANGLES OF DIRECTION	CO-ORDINATES			S.G. No.
		Y	System	WG31° X	
	Constants		+ 0,00	+3200 000,00	Approved for Surveyor- General
AB	10277,75 24 54 57	A	- 57 622,49	+ 20 361,52	
BC	177,71 125 44 10	B	- 53 292,58	+ 29 682,68	
CD	395,44 125 44 40	C	- 53 148,34	+ 29 578,89	
DE	3592,24 225 18 57	D	- 52 827,39	+ 29 347,88	
EF	588,76 132 33 20	E	- 55 381,45	+ 26 821,82	
FG	4215,66 221 29 14	F	- 54 947,76	+ 26 423,65	
GH	1096,36 151 44 06	G	- 57 740,45	+ 23 265,69	
HA	1979,62 191 41 35	H	- 57 221,27	+ 22 300,05	
Bd	305 44 10				
De	125 44 40				
Ef	312 33 20				
Ha	191 41 35				

The figure a Northern edge of High Water Mark on the Amatikulu River b High Water mark of the Indian Ocean d B C e right bank of Nyoni River f E F G H represents 1499,6114 hectares of land, being

AMATIKULU NATURE RESERVE

and comprises :

1. Amatikulu River
2. ptn. 1 of matikulu Leper Location No. 16632 vide diagram S.G.No. 604/1996.
3. Ptn. 1 of Annexe Reserve No. 8 No. 14264 vide diagram S.G.No. 599/1996.
4. Ptn. of Annexe Reserve no. 8 No. 14264

Situate in the uMhlatuze Municipality , Registration Division : FU Province of KwaZulu-Natal

Framed for the purposes of declaring a Nature Reserve in terms of Section 23 (1) of the National Environmental Management Protected Areas Act , 57 of 2003 in June 2012 by me

C E-D BRISCOE
C E-D BRISCOE PLS 1136
Professional Land Surveyor

This diagram relates to No. Registrar of Deeds	/	File No.
		S.R. No.
		Comp. FUNH,FUNN-2

C. E-D. BRISCOE Professional Land Surveyors

SHEET 2 OF 2 SHEETS

PROCLAMATION DIAGRAM

S.G. NO.
 Approved
 for : SURVEYOR-
 GENERAL

AMATIKULU NATURE RESERVE

SCALE 1 : 40 000

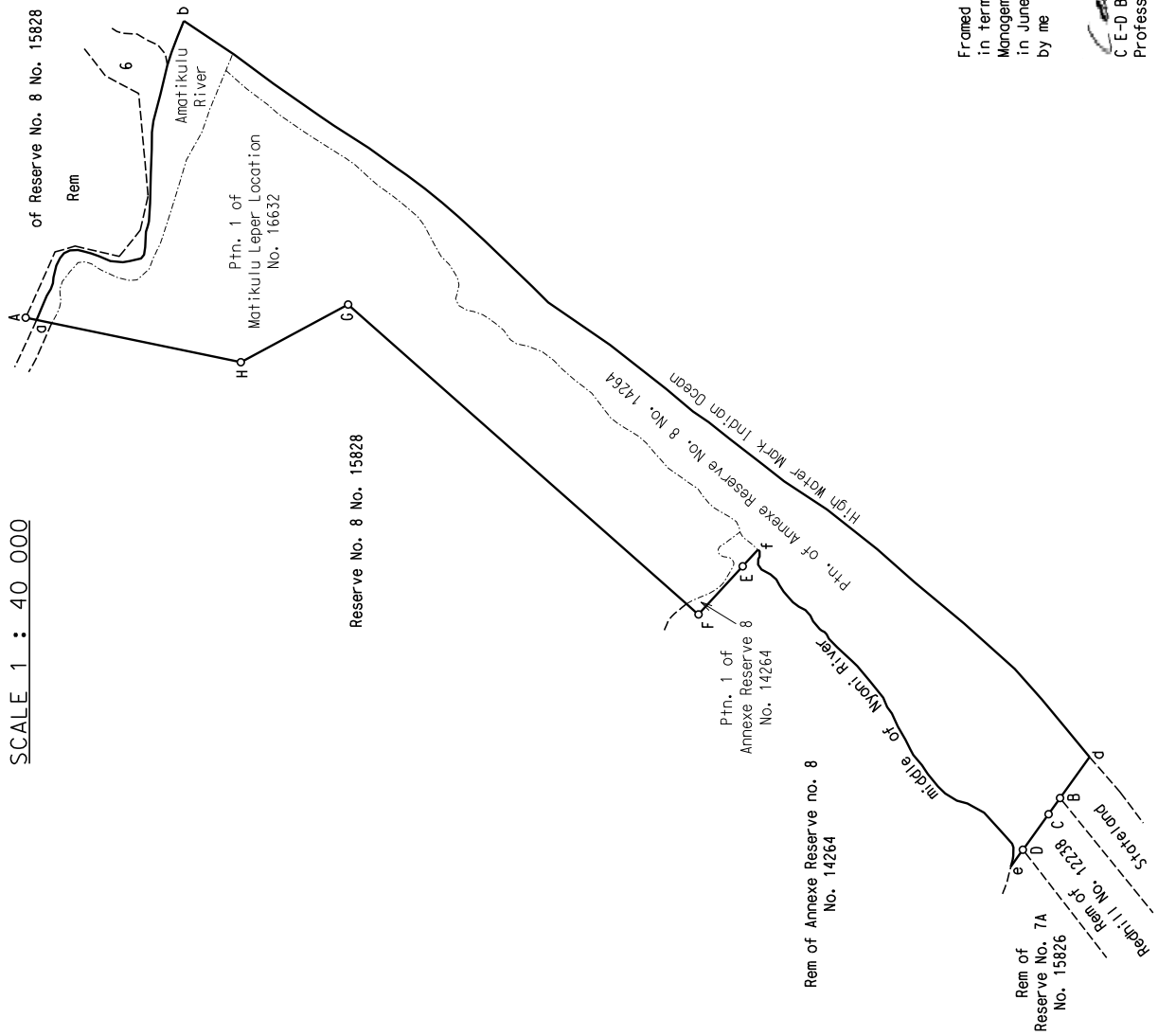
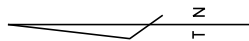

Framed for the purposes of declaring a Nature Reserve
 in terms of Section 23 (1) of the National Environmental
 Management Protected Areas Act , 57 of 2003
 in June 2012
 by me

C. E-D. BRISCOE
 C. E-D. BRISCOE PLS 1136
 Professional Land Surveyor

C E-D BRISCOE Professional Land Surveyors SHEET 1 OF 2 SHEETS PROCLAMATION DIAGRAM

SIDES Metres	ANGLES OF DIRECTION	CO-ORDINATES			S.G. No.
		Y	System	WG31° X	
	Constants		+ 0.00	+3200 000.00	Approved
AB	727.13	302 10 10	A + 52 694.96	+ 34 054.92	for Surveyor- General
BC	721.63	259 21 40	B + 52 079.45	+ 34 442.06	
CD	677.45	292 48 40	C + 51 370.22	+ 34 308.85	
DE	624.80	344 13 00	D + 50 745.76	+ 34 571.50	
EF	78.61	15 10 20	E + 50 575.82	+ 35 172.74	
FG	400.88	80 51 30	F + 50 596.39	+ 35 248.61	
GH	1496.88	66 37 18	G + 50 992.19	+ 35 312.29	
HJ	640.11	55 24 20	H + 52 366.18	+ 35 906.25	
JK	320.68	62 50 50	J + 52 893.11	+ 36 269.68	
KL	1007.93	325 34 33	K + 53 178.45	+ 36 416.02	
LM	403.03	339 14 20	L + 52 608.66	+ 37 247.44	ACT 57/2003
MN	698.62	84 39 50	M + 52 465.80	+ 37 624.31	
NP	1140.97	55 46 19	N + 53 161.40	+ 37 689.26	
PQ	777.63	77 37 50	P + 54 104.76	+ 38 331.04	
QR	639.66	355 34 10	Q + 54 864.34	+ 38 497.60	
RS	1006.99	131 49 40	R + 54 814.94	+ 39 135.35	
ST	1050.25	73 08 50	S + 55 565.30	+ 38 463.79	
TU	274.24	199 05 00	T + 56 570.45	+ 38 768.27	
UV	2947.61	233 17 00	U + 56 480.79	+ 38 509.11	
VW	78.51	233 16 50	V + 54 117.97	+ 36 746.86	
WX	1275.80	239 58 17	W + 54 055.04	+ 36 699.92	
XY	708.47	158 01 50	X + 52 950.48	+ 36 061.47	
YZ	775.53	220 47 40	Y + 53 215.52	+ 35 404.45	
ZA	762.54	181 02 30	Z + 52 708.83	+ 34 817.34	

The figure A B C D E F G H J K L M N P Q R S T U V W X Y Z

represents 734,9059 hectares of land, being

BLINKWATER NATURE RESERVE

and comprises :-

1. Portion 1 of the farm Blinkwater No. 15752 vide diagram S.G.No. 3273/1993. and Deed of Transfer No. 18915/1995
2. The farm Lot Z No. 4576 vide diagram Grant Vol 79 fol 12 and
3. Remainder of the farm Misgunst No. 1191 vide diagram S.G.No. 5118/1948 and Deed of Grant No. 1191.
4. Remainder of the farm Lot AA No. 8080 vide diagram Grant Vol 240 fol 4 and Deed of Grant No. 8080.

situate in the uMshwathi Municipality, Registration Division : FT
Province of KwaZulu-Natal

Framed for the purposes of declaring a Nature Reserve
in terms of Section 23 (1) of the National Environmental
Management Protected Areas Act, 57 of 2003

in June 2012
by me

C E-D BRISCOE
C E-D BRISCOE PLS 1136
Professional Land Surveyor

This diagram relates to No. Registrar of Deeds		File No.
		S.R. No.
		Comp. FTNN

C. E-D BRISCOE Professional Land Surveyors

SHEET 2 OF 2 SHEETS

PROCLAMATION DIAGRAM

BLINKWATER NATURE RESERVE

SCALE 1 : 25 000

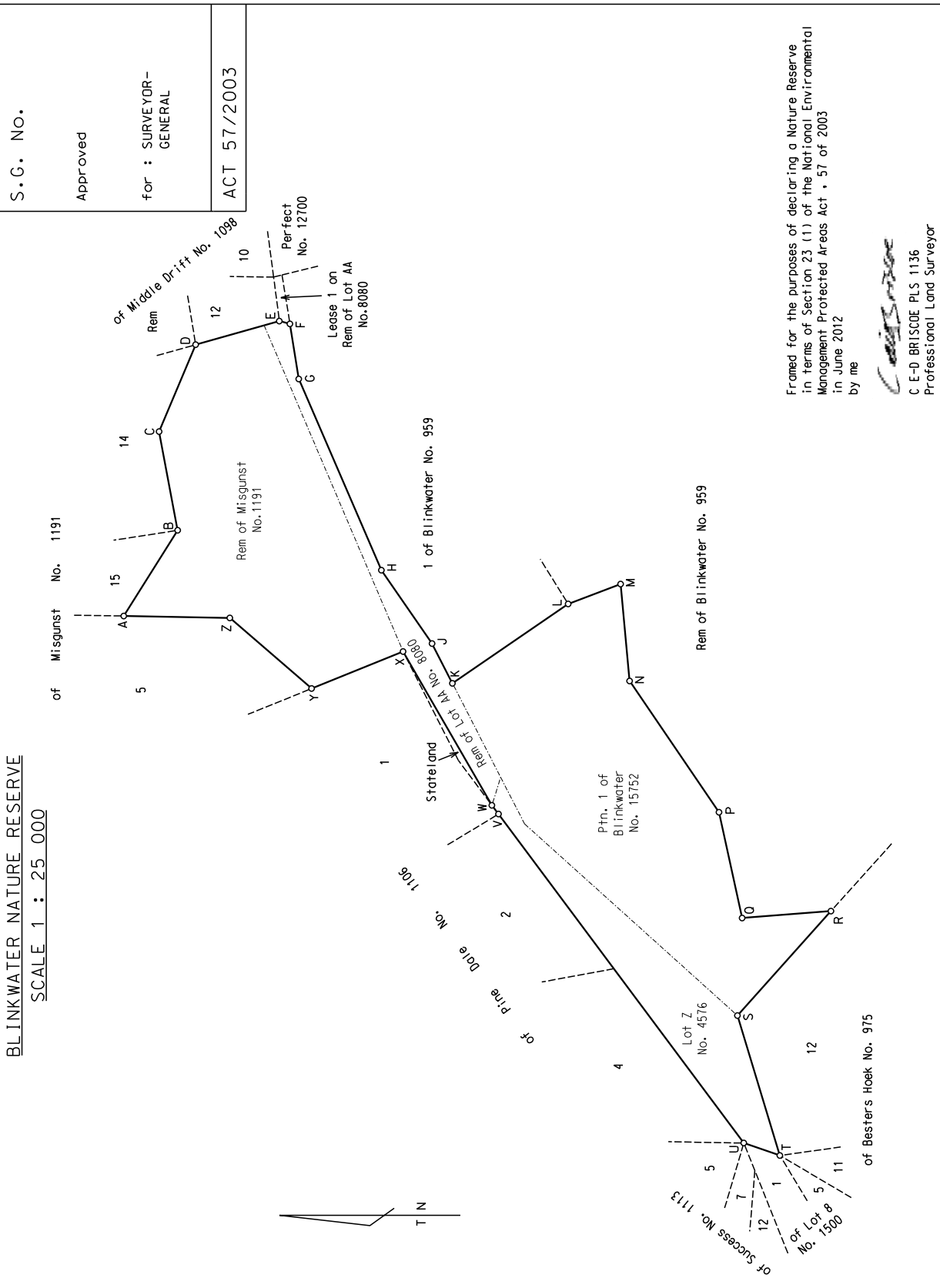

Framed for the purposes of declaring a Nature Reserve in terms of Section 23 (1) of the National Environmental Management Protected Areas Act, 57 of 2003 in June 2012 by me

C. E-D BRISCOE
C. E-D BRISCOE PLS 1136
Professional Land Surveyor

Diagram Framed for Proclamation Purposes

<p>S. G. No.</p> <p>Approved</p> <p>for Surveyor - General</p> <p>ACT 57 / 2003</p> <p>SHEET 1 OF 2 SHEETS</p>	<p style="text-align: center;">CHELMSFORD NATURE RESERVE</p> <p style="text-align: center;">6012,6872 hectares of land being</p> <p>The Farms A B C D E F G H I K L M N P Q R S T U V W X Y Z A1 B1 C1 D1 E1 F1 G1 H1 I1 K1 L1 M1 N1 P1 Q1 R1 S1 T1 U1 V1 W1 X1 Y1 Z1 A2 B2 C2 D2 E2 F2 G2 H2 I2 K2 L2 M2 N2 P2 Q2 R2 S2 T2 U2 V2 W2 X2 Y2 Z2 A3 B3 C3 D3 E3 F3 G3 H3 I3 K3 L3 M3 N3 P3 Q3 R3 S3 T3 U3 V3 W3 X3 Y3 Z3 A4 B4 C4 D4 E4 F4 G4</p> <p>represents</p> <p>and comprises the Properties listed in the schedule.</p> <ol style="list-style-type: none"> 1. Sub 3 of the farm Springbok No. 8467, vide diagram S.G. 4829 / 1956. 2. Sub 4 of the farm Springbok No. 8467, vide diagram S.G. 2212 / 1960. 3. Remainder of the farm Eendien Vlei No. 1 No. 8503, vide diagram G.V. 261 F. 10. 4. Sub 2 of the farm Eendien Vlei No. 1 No. 8503, vide diagram S.G. 1152 / 1961. 5. Remainder of the farm Doverscourt No. 7934, vide diagram S.G. 232 F. 20. 6. Remainder of the farm Doverscourt No. 7934, vide diagram S.G. 4847 / 1960. 7. Sub 2 of the farm Doverscourt No. 7934, vide diagram S.G. 4847 / 1960. 8. Sub 1 of the farm Parkstone No. 7955, vide diagram S.G. 1739 / 1961. 9. Sub 1 of the farm Parkstone No. 7955, vide diagram S.G. 1739 / 1961. 10. Remainder of Sub B of Willow Lake No. 8225, vide diagram G.V. 247 F. 19. 11. Sub 1 of the farm of Willow Lake of Richmond No. 8225, vide diagram S.G. 2936 / 1952. 12. Remainder of the farm Ramagate No. 8560, vide diagram G.V. 264 F. 8. 13. Sub 1 of the farm Ramagate No. 8560, vide diagram S.G. 2316 / 1960. 14. Sub 2 of the farm Ramagate No. 8560, vide diagram S.G. 1212 / 1962. 15. Sub 2 of the farm Waterford No. 8580, vide diagram S.G. 1420 / 1960. 16. Sub 1 of the farm Ingagane Ford No. 8619, vide diagram S.G. 3029 / 1960. 17. Sub 1 of the farm Ingagane Ford No. 8619, vide diagram S.G. 280 F. 3. 18. Sub 1 of the farm Margate B No. 8857, vide diagram S.V. 415 F. 75. 19. Sub 2 of the farm Margate B No. 8857, vide diagram S.V. 415 F. 75. 20. Sub 2 of the farm Margate B No. 8857, vide diagram S.G. 2245 / 1947. 21. Sub 1 of the farm Richmond A No. 8939, vide diagram S.G. 2919 / 1960. 22. Sub 1 of the farm Richmond B No. 8939, vide diagram S.G. 2919 / 1960. 23. Sub 1 of the farm Richmond B No. 8939, vide diagram S.G. 2919 / 1960. 24. Remainder of the farm Bergview of Richmond No. 9010, vide diagram G.V. 288 F. 1. 25. Sub 1 of the farm Bergview of Richmond No. 9010, vide diagram S.G. 1816 / 1954. 26. Sub 1 of the farm Bergview of Richmond No. 9010, vide diagram S.G. 1816 / 1954. 27. The farm Richtegate School A No. 13054, vide diagram S.G. 2951 / 1937. 28. The farm Richtegate School B No. 13239, vide diagram S.G. 2952 / 1937. 29. Sub 1 of the farm River Bend No. 8955, vide diagram S.G. 1183 / 1961. 30. Sub 1 of the farm River Bend No. 8955, vide diagram S.G. 1183 / 1961. 31. The farm River Bank B No. 7537, vide diagram G.V. 212 F. 19. 32. Remainder of the farm Sandford No. 7931, vide diagram G.V. 232 F. 17. 33. Sub 2 of the farm Sandford No. 7931, vide diagram S.G. 3340 / 1960. 34. Sub 1 of the farm River Bank A No. 8185, vide diagram S.V. 379 F. 23. 35. Sub 1 of the farm River Bank A No. 8185, vide diagram S.G. 850 / 1958. 36. Sub 2 of the farm River Bank A No. 8185, vide diagram S.G. 850 / 1958. 37. Sub 2 of the farm River Bank A No. 8185, vide diagram S.G. 3341 / 1960. 38. Sub 1 of the farm River Bank A No. 8185, vide diagram S.G. 850 / 1958. 39. Sub 2 of the farm River Bank A No. 8185, vide diagram S.V. 387 F. 12. 40. Remainder Sub 4 of the farm Blebok No. 8639, vide diagram S.G. 1154 / 1954. 41. Sub 5 of the farm Blebok No. 8639, vide diagram S.G. 1155 / 1954. 42. Sub 6 of the farm Blebok No. 8639, vide diagram S.G. 1155 / 1954. 43. Sub 8 of the farm Blebok No. 8639, vide diagram S.G. 2210 / 1960. 44. Sub 9 of the farm Blebok No. 8639, vide diagram S.G. 1184 / 1961. 45. Sub 1 of the farm Chelmsford No. 8642, vide diagram S.G. 1181 / 1961. 46. Sub 1 of the farm Chelmsford No. 8642, vide diagram S.G. 1181 / 1961. 47. Remainder of the farm Minister A No. 8817, vide diagram G.V. 277 F. 19. 48. Sub 1 of the farm Minister A No. 8817, vide diagram S.G. 7397 / 1949. 49. Sub 3 of the farm Spectacle Spruit No. 9079, vide diagram S.G. 4411 / 1957. <p>The following area is excluded from the nature reserve: those portions of Sub 3 of River Bend No. 8585 and Sub 1 of Chelmsford No. 8642 which lie to the north-east of a line joining the northernmost beacon of the Remainder of Chelmsford No. 8642 with the beacon lettered "G" on the diagram of Sub 1 of Chelmsford No. 8642. This area comprises the Water Affairs Reserve and is approximately 173 hectares in extent.</p> <p>Situate in the Newcastle and Danthuiser Municipalities (Registration Divisions HS and GS, Province of KwaZulu-Natal)</p> <p>Framed for the purpose of designating a Nature Reserve in terms of Section 25 (1) of the National Environmental Management Act, 1989 (Act No. 101 of 1989) as amended (Act No. 101 of 2003)</p> <p>In March 2012</p> <table border="1" style="width: 100%; border-collapse: collapse; margin-top: 20px;"> <tr> <td style="width: 15%; text-align: center;">by me</td> <td style="width: 15%; text-align: center;">Professional Land Surveyor Craig E. - D Bhoque P.L.S. 1198</td> <td style="width: 15%; text-align: center;">File No.:</td> <td style="width: 15%; text-align: center;">S.R. No.:</td> <td style="width: 15%; text-align: center;">Comp.:</td> <td style="width: 15%; text-align: center;">HSSZ - GSNE</td> </tr> <tr> <td colspan="2" style="text-align: center;">This diagram is annexed to No.:</td> <td colspan="2" style="text-align: center;">Register of Deeds</td> <td colspan="2" style="text-align: center;">HSSZ - GSNE</td> </tr> </table>	by me	Professional Land Surveyor Craig E. - D Bhoque P.L.S. 1198	File No.:	S.R. No.:	Comp.:	HSSZ - GSNE	This diagram is annexed to No.:		Register of Deeds		HSSZ - GSNE	
by me	Professional Land Surveyor Craig E. - D Bhoque P.L.S. 1198	File No.:	S.R. No.:	Comp.:	HSSZ - GSNE								
This diagram is annexed to No.:		Register of Deeds		HSSZ - GSNE									

SIDES Metres	DIRECTIONS	COORDINATES System WGS 2011	
		Y	X
CONSTANTS	A	- 92 207,61 +	3 000 000,00
	B	- 92 878,08 +	98 891,93
	C	- 92 281,47 +	98 455,49
	D	- 92 615,59 +	98 479,18
	E	- 92 723,86 +	100 015,68
	F	- 93 065,70 +	98 324,52
	G	- 92 588,42 +	98 316,37
	H	- 91 891,46 +	97 906,20
	I	- 91 166,65 +	98 805,74
	J	- 90 823,41 +	98 714,72
	K	- 90 755,16 +	97 958,51
	L	- 90 823,41 +	98 320,96
	M	- 91 038,90 +	98 762,32
	N	- 92 010,83 +	98 080,50
	P	- 92 305,99 +	98 080,50
	Q	- 92 305,99 +	98 080,50
	R	- 92 305,99 +	98 080,50
	S	- 93 407,44 +	95 888,78
	T	- 93 296,92 +	94 862,50
	U	- 92 376,00 +	94 752,76
	V	- 91 476,54 +	93 432,63
	W	- 91 008,67 +	94 698,21
	X	- 90 867,75 +	93 386,52
	Y	- 88 591,51 +	93 997,71
	Z	- 89 764,63 +	93 257,18
	A1	- 88 907,97 +	93 110,76
B1	- 88 192,78 +	100 051,79	
C1	- 87 444,28 +	101 725,16	
D1	- 87 444,28 +	101 725,16	
E1	- 87 168,83 +	102 121,09	
F1	- 86 909,30 +	101 750,47	
G1	- 86 690,89 +	101 947,52	
H1	- 86 618,81 +	101 917,26	
I1	- 86 775,31 +	101 463,57	
J1	- 86 881,97 +	101 246,73	
K1	- 86 298,96 +	101 580,86	
L1	- 86 480,22 +	100 800,22	
M1	- 86 317,76 +	100 440,19	
N1	- 85 138,94 +	101 040,47	
O1	- 85 138,94 +	101 040,47	
P1	- 84 402,67 +	100 524,31	
Q1	- 84 626,38 +	102 458,94	
R1	- 84 626,38 +	102 458,94	
S1	- 84 626,38 +	102 458,94	
T1	- 84 146,57 +	103 069,84	
U1	- 83 630,02 +	102 819,02	
V1	- 83 411,18 +	102 105,43	
W1	- 83 411,18 +	102 105,43	
X1	- 83 227,36 +	101 774,81	
Y1	- 82 992,42 +	101 069,97	
Z1	- 82 628,10 +	101 383,88	
A2	- 82 542,39 +	101 383,88	
B2	- 82 342,15 +	100 778,20	
C2	- 82 342,15 +	100 778,20	
D2	- 82 342,15 +	100 778,20	
E2	- 82 019,91 +	100 354,16	
F2	- 81 560,01 +	100 215,41	
G2	- 81 400,07 +	100 883,35	
H2	- 80 483,23 +	100 725,16	
I2	- 80 666,86 +	101 247,09	
J2	- 80 337,07 +	101 760,61	
K2	- 80 018,01 +	101 933,70	
L2	- 79 873,38 +	101 784,38	
M2	- 80 315,72 +	101 152,42	
N2	- 80 315,72 +	100 634,56	
O2	- 80 315,72 +	100 634,56	
P2	- 80 380,09 +	100 476,99	
Q2	- 81 079,92 +	100 459,68	
R2	- 80 865,07 +	99 920,22	
T2	- 80 722,11 +	99 808,82	
U2	- 80 613,30 +	99 396,24	
V2	- 80 238,96 +	99 040,72	
W2	- 80 005,51 +	98 637,38	
X2	- 80 178,95 +	98 440,64	
Y2	- 80 375,11 +	98 632,49	
Z2	- 80 782,52 +	98 711,88	
A3	- 80 782,52 +	98 711,88	
B3	- 80 728,67 +	99 308,69	
C3	- 80 728,67 +	99 308,69	
D3	- 80 983,57 +	99 470,03	
E3	- 81 043,83 +	99 650,69	
F3	- 81 697,11 +	99 788,94	

Diagram Framed for Publication Purposes

S. G. No.
Approved
for Surveyor - General
SHEET 2 OF 2 SHEETS

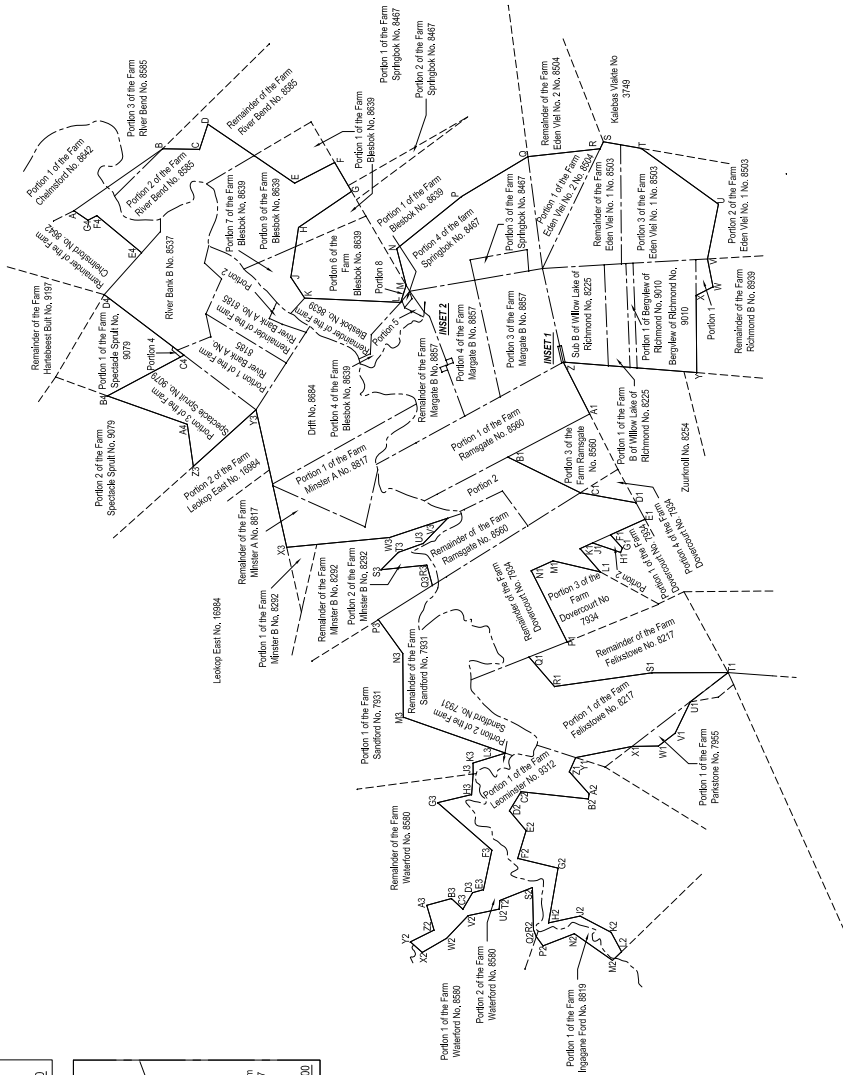

Forwarded for the purposes of declaring a Nature Reserve in terms of Section 22 (1) of the National Environmental Management Act No. 107 of 1998
 In March 2012

Professional Land Surveyor
 Craig E-D Bhoze PLS 1136

by me

CHELMSFORD NATURE RESERVE

SCALE: 1:15 000

C E-D BHOZE Professional Land Surveyor

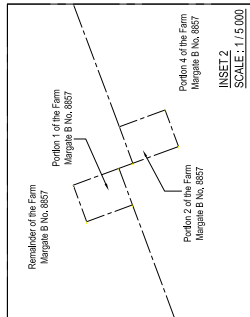
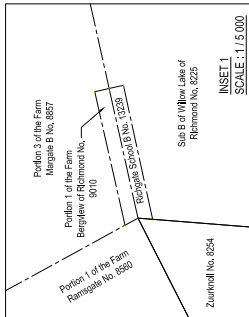

BEACON DESCRIPTIONS:

- AB CD EFGH IJ KLMNOPQRSTU VWXY Z AA BB CC DD EE FF GG HH II JJ KK LL MM NN OO PP
- SS TT UU VV XX YY ZZ AA BB CC DD EE FF GG HH II JJ KK LL MM NN OO PP
- ZZ AA BB CC DD EE FF GG HH II JJ KK LL MM NN OO PP QQ RR SS TT UU VV XX YY ZZ
- ZZ AA BB CC DD EE FF GG HH II JJ KK LL MM NN OO PP QQ RR SS TT UU VV XX YY ZZ AA BB CC DD EE FF GG

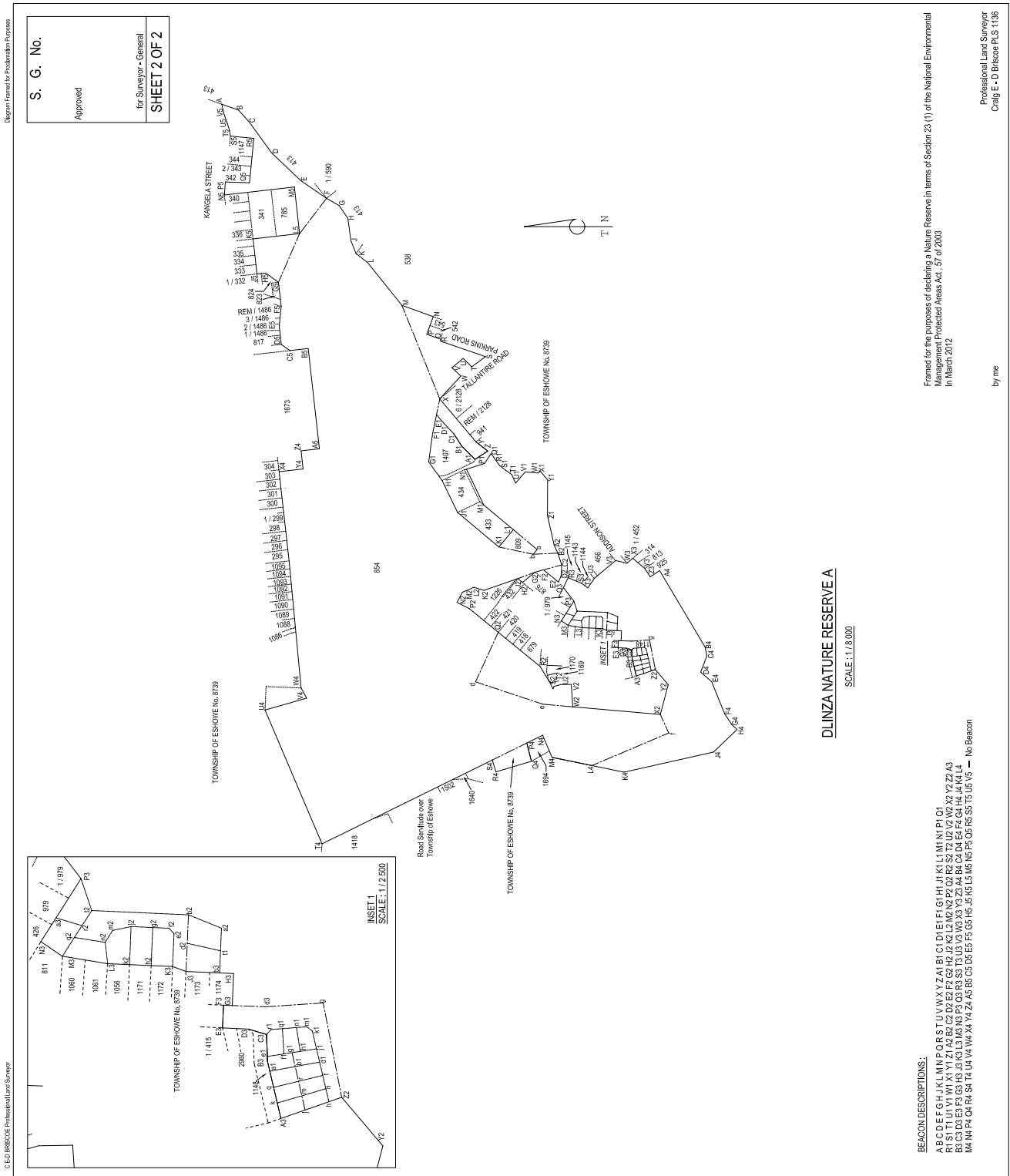

DLINZA NATURE RESERVE A

SCALE : 1:15 000

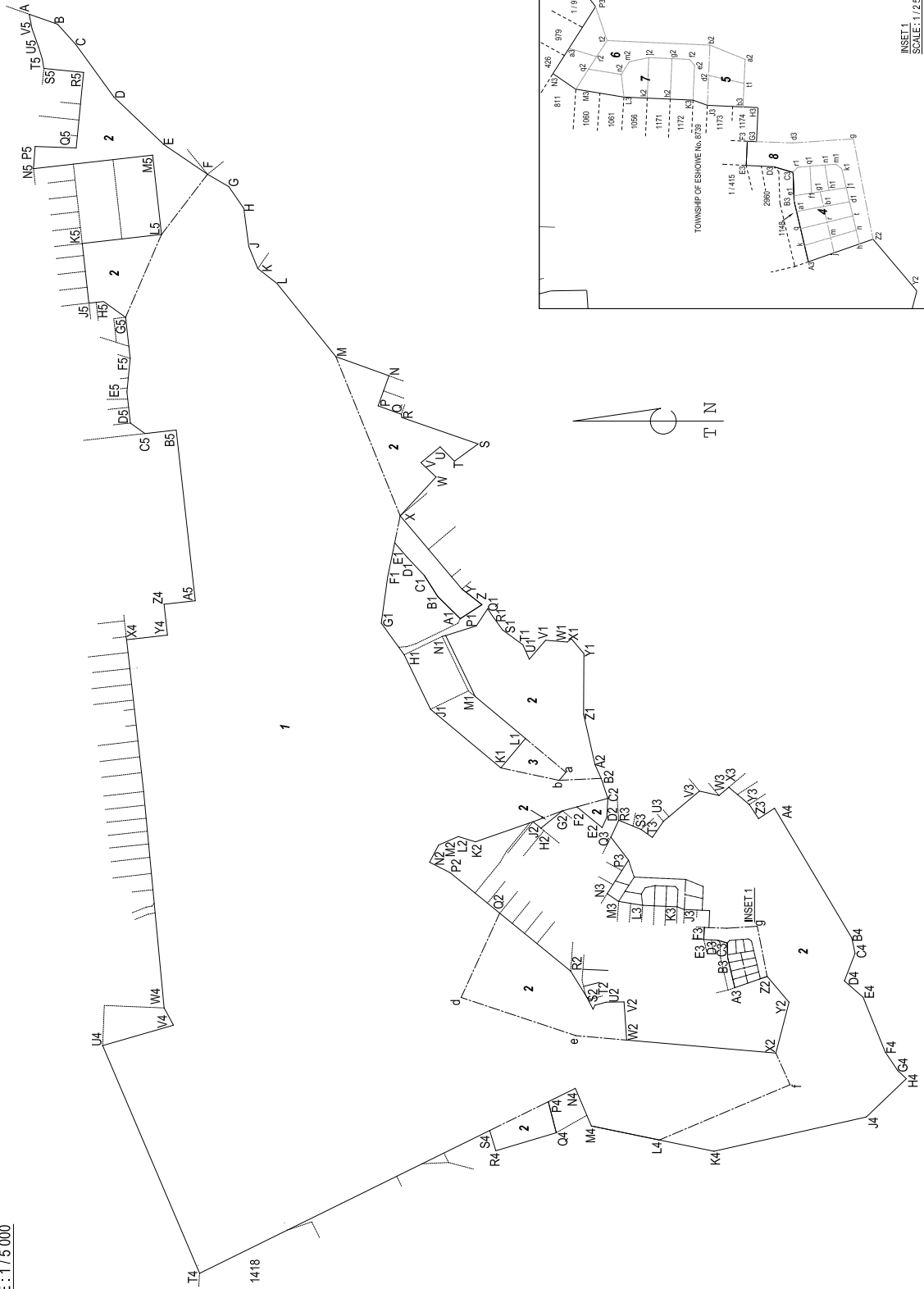

Diagram Framed for Publication Purposes

SIDES Metres	DIRECTIONS	CO-ORDINATES System MGS 31	Y	X
AB	CONSTANTS		- 4010000	+ 3300000
BC	10320		- 510068	+ 3820644
CD	11631		- 524340	+ 3835372
DE	4152	274 02 00	- 53267	+ 3829286
EF	12819	341 59 00	- 537409	+ 3829079
FG	7245	81 26 10	- 541373	+ 3841269
GH	2708	352 11 30	- 538210	+ 3842247
HJ	10276	359 38 15	- 534577	+ 3845030
JK	21075	353 30 50	- 536442	+ 3845536
KL	15172	351 56 00	- 537023	+ 38476246
LM	8595	283 04 50	- 539152	+ 38491267
MN	3095	280 44 52	- 547524	+ 3853213
NO	10765	285 48 30	- 556579	+ 3857115
OP	3398	258 48 30	- 565588	+ 3861017
PQ	437	344 17 40	- 566598	+ 3860778
RS	15376	297 01 10	- 569687	+ 3889237
ST	4012	290 00 20	- 574391	+ 3884738
TU	1186	318 34 00	- 578110	+ 3889241
UV	21148	43 40 40	- 569358	+ 3890532
VW	5741	150 00 00	- 571354	+ 38920428
WX	8645	110 26 20	- 588484	+ 38915457
XY	8577	103 42 40	- 590383	+ 38912438
YZ	7546	142 57 20	- 552050	+ 38910405
ZA	15518	29 48 50	- 547504	+ 38904382
AA	1491	48 48 50	- 539752	+ 38907594
BB	2168	87 39 30	- 538756	+ 38910794
CC	10013	82 40	- 538625	+ 38913203
DD	8240	53 36 00	- 510007	+ 38936112
DE	43478	83 22 20	- 469819	+ 38941131
EE	11727	173 08 50	- 465420	+ 38929487
FF	17802	188 16 10	- 467980	+ 38911870
GG	16414	98 12 50	- 451734	+ 38909525
HH	2226	159 39 10	- 459589	+ 38907438
IJ	20081	209 29 20	- 489380	+ 38979589
KL	19022	178 40 30	- 487328	+ 38979634
LM	2168	228 33 30	- 469810	+ 38915167
MN	2168	228 33 30	- 474735	+ 38910110
NO	928	298 40 00	- 478390	+ 38902565
OP	18333	10 53 50	- 478390	+ 38902565
QR	19726	330 52 00	- 474735	+ 38966384
RS	16050	6 89 00	- 484338	+ 38969525
ST	12428	278 20 40	- 481835	+ 38902789
TU	16733	184 21 00	- 494132	+ 38904592
UV	4285	110 09 40	- 489401	+ 38879307
VW	10700	55 52 00	- 481379	+ 38884431
WX	2486	7027 50	- 487004	+ 38976669
XY	13837	190 54 14	- 489532	+ 38742114
YZ	14931	190 54 14	- 489509	+ 3866626
ZA	9031	190 54 20	- 501165	+ 38653731
AB	5003	100 54 20	- 486243	+ 3852784
BC	7050	190 54 20	- 486243	+ 3852784
CD	8901	102 39 30	- 497576	+ 3845681
DE	4078	221 15 20	- 488931	+ 3840313
EF	23432	233 18 00	- 481580	+ 3840348

S. G. No. Approved

for Surveyor - General
ACT 57 / 2003

SHEET 1 OF 2 SHEETS

SCHEDULE OF PROPERTIES:-

- the figure ABCDEFGHIJKLMPQRSTUWXYZABIC1
DIEF1G1H1J1K1L1M1N1O1R1S1T1U1V1W1X1Y1Z1A2B2C2D2E2F2 represents a portion of the Township of Eshowe No. 8739
- the figure (r f) curve h i r t a l b i d e i e d and k m a b d e e (h) j curve K1 represents Portion T of Erf 5111 Eshowe
- the figure O X K K1 curve g' j h i t curve J1 represents Erf 511 Eshowe (the diagram S.G.No. 3088 / 1939

The Figure ABCDEFGHIJKLMPQRSTUWXYZABIC1DIEF1G1H1J1K1L1M1N1O1R1S1T1U1V1W1X1Y1Z1A2B2C2D2E2F2 represents 71,843 hectares of land being

DLINZA NATURE RESERVE B

and comprise the Properties 1, 2, 3 listed above

Shall be in the Unincorporated Municipality, Registration Holders GU, Portion of KwaZulu Natal
Framed for the purposes of declaring a Nature Reserve in terms of Section 23 (1) of the National Environmental
Management Protected Areas Act, 57 of 2003
In March 2012

<p>by me</p> <p>This diagram is annexed to No.:</p>	<p>File No.:</p> <p>S.F. No.:</p> <p>Comp.:</p>
<p>Registration of Deeds</p>	<p>Professional Land Surveyor Craig E. O. Dinoso PLS 1108</p> <p>GSX 121, 122, 124 GUS 347</p>

C.E. 08/05/08 Professional Land Surveyor

Diagram Framed for Production Purpose

S. G. No.
Approved
for Surveyor - General
SHEET 2 OF 2

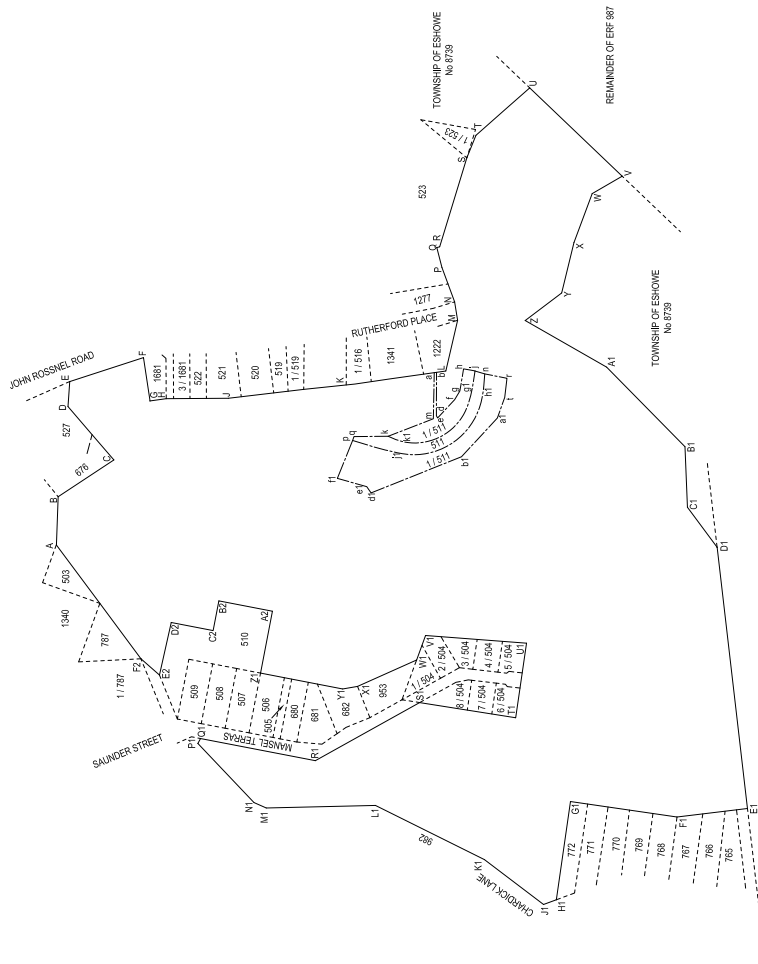

Erf 91 of the Farm
Annelukh 10865

DINZA NATURE RESERVE B
SCALE: 1:14,000

Framed for the purposes of declaring a Nature Reserve in terms of Section 23 (1) of the National Environmental Management Protected Areas Act, 57 of 2003
In March 2012

Professional Land Surveyor
Craig E-D Bhebe PLS 1138

by me

C-E-CBHEB02E Professional Land Surveyor

SECTION DESCRIPTIONS:
A B C D E F G H J K L M N P Q R S T U V W X Y Z A1 B1 C1 D1 E1 F1 G1
H1 J1 K1 L1 M1 N1 P1 Q1 R1 S1 T1 U1 V1 W1 X1 Y1 Z1 A2 B2 C2 D2 E2 F2 G2
— No Balance

DLINZA NATURE RESERVE B

SCALE: 1:12 500

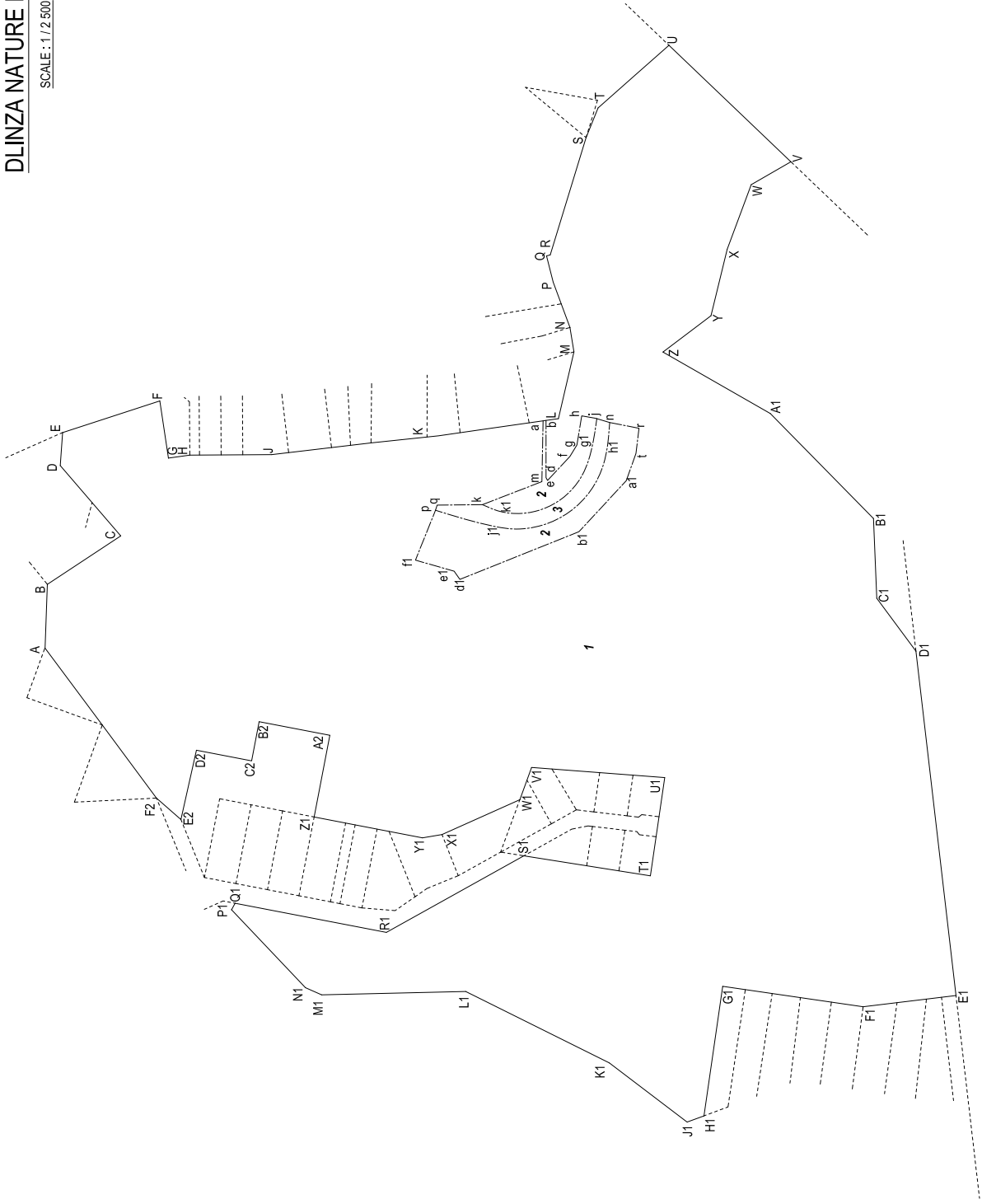
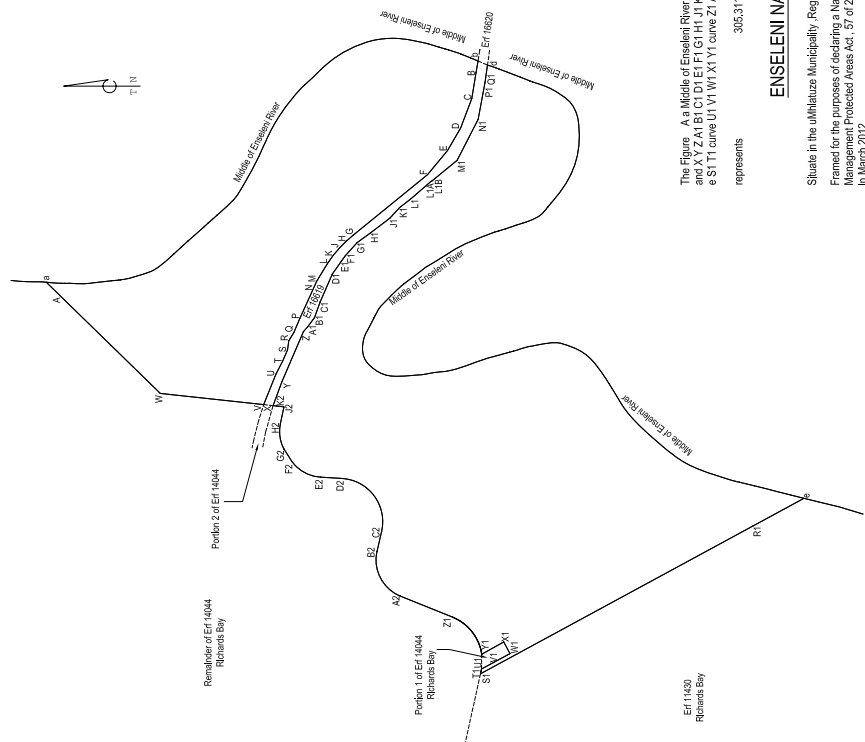

Diagram Framed for Proclamation Purpose

S. G. No.
Approved
for Surveyor - General
ACT 57 of 2003

SIDES Metres	DIRECTIONS	CO-ORDINATES System VG 31	X
	CONSTANTS		
	A	- 9 004 000	+ 3 390 000 000
	B	- 8 064 72	+ 74 288 27
	C	- 9 004 90	+ 76 011 57
	D	- 8 903 75	+ 75 963 50
	E	- 8 771 80	+ 75 846 02
	F	- 8 688 20	+ 75 893 36
	G	- 8 588 86	+ 75 811 04
	H	- 8 333 35	+ 75 504 10
	I	- 8 313 09	+ 75 474 44
	J	- 8 226 67	+ 75 447 27
	K	- 8 253 96	+ 75 421 24
	L	- 8 223 31	+ 75 386 50
	M	- 8 118 32	+ 75 343 77
	N	- 7 985 54	+ 75 283 80
	O	- 7 936 20	+ 75 256 27
	P	- 7 902 52	+ 75 237 72
	Q	- 7 884 84	+ 75 222 38
	R	- 7 818 25	+ 75 212 25
	S	- 7 763 38	+ 75 184 35
	T	- 7 683 70	+ 75 153 99
	U	- 7 654 92	+ 74 706 67
	V	- 7 654 96	+ 75 112 98
	W	- 7 604 85	+ 75 208 44
	X	- 7 604 85	+ 75 208 44
	Y	- 7 604 85	+ 75 208 44
	Z	- 7 604 85	+ 75 208 44
	A1	- 7 980 58	+ 75 315 71
	B1	- 7 980 38	+ 75 343 30
	C1	- 8 063 94	+ 75 397 64
	D1	- 8 178 09	+ 75 417 35
	E1	- 8 223 37	+ 75 463 39
	F1	- 8 253 70	+ 75 471 07
	G1	- 8 300 09	+ 75 519 72
	H1	- 8 346 80	+ 75 575 98
	I1	- 8 403 34	+ 75 652 28
	K1	- 8 423 96	+ 75 695 73
	L1	- 8 423 96	+ 75 695 73
	M1	- 8 503 44	+ 75 744 86
	N1	- 8 593 44	+ 75 820 82
	O1	- 8 648 48	+ 75 833 35
	P1	- 8 817 81	+ 76 020 39
	Q1	- 8 970 04	+ 76 048 70
	R1	- 8 987 87	+ 76 051 24
	S1	- 7 137 23	+ 77 156 47
	T1	- 6 526 19	+ 76 030 06
	U1	- 6 536 89	+ 76 032 44
	V1	- 6 563 03	+ 76 071 38
	W1	- 6 563 03	+ 76 071 38
	X1	- 6 652 92	+ 76 082 20
	Y1	- 6 607 04	+ 76 035 09
	Z1	- 6 700 16	+ 75 914 86
	A2	- 6 847 19	+ 75 690 19
	B2	- 7 032 42	+ 75 602 37
	C2	- 7 115 49	+ 75 621 32
	D2	- 7 333 48	+ 75 458 21
	E2	- 7 330 01	+ 75 386 93
	F2	- 7 403 41	+ 75 260 52
	G2	- 7 454 62	+ 75 218 09
	H2	- 7 559 67	+ 75 202 99
	I2	- 7 559 67	+ 75 202 99
	J2	- 7 632 94	+ 75 187 23



The Figure A a Middle of Enseleni River B C D E F G H J K L M N P O R S T U V W and X Y Z A1 B1 C1 D1 E1 F1 G1 H1 J1 K1 L1 A1 L1 B1 M1 N1 P1 a Middle of Enseleni River e S1 T1 curve U1 V1 W1 X1 Y1 curve Z1 A2 curve B2 curve D2 E2 curve F2 G2 curve H2 J2 K2 represents 305,3117 hectares of land being

ENSELENI NATURE RESERVE

Situate in the uMhlatuze Municipality Registration Division GV, Province of KwaZulu Natal Framed for the purposes of declaring a Nature Reserve in terms of Section 23 (1) of the National Environmental Management Act, 1989 (Act No. 107 of 1989) in March 2012

SCALE: 1:10 000

BEACON DESCRIPTIONS:
A, B, C, D, E, F, G, H, J, K, L, M, N, P, O, R, S, T, U, V, W, X, Y, Z,
A1, B1, C1, D1, E1, F1, G1, H1, J1, K1, L1, A1, L1, B1, M1, N1, P1, a Middle of Enseleni River,
e S1, T1, U1, V1, W1, X1, Y1, e1, A2, B2, C2, D2, E2, F2, G2, H2, J2, K2 --- No Beacon

by me
This diagram is annexed to No. :
Professional Land Surveyor
Craig E-D Bruce PLS 1196
File No. :
S.R. No. :
Registrar of Deeds
Comp. : GUSK, G/5F

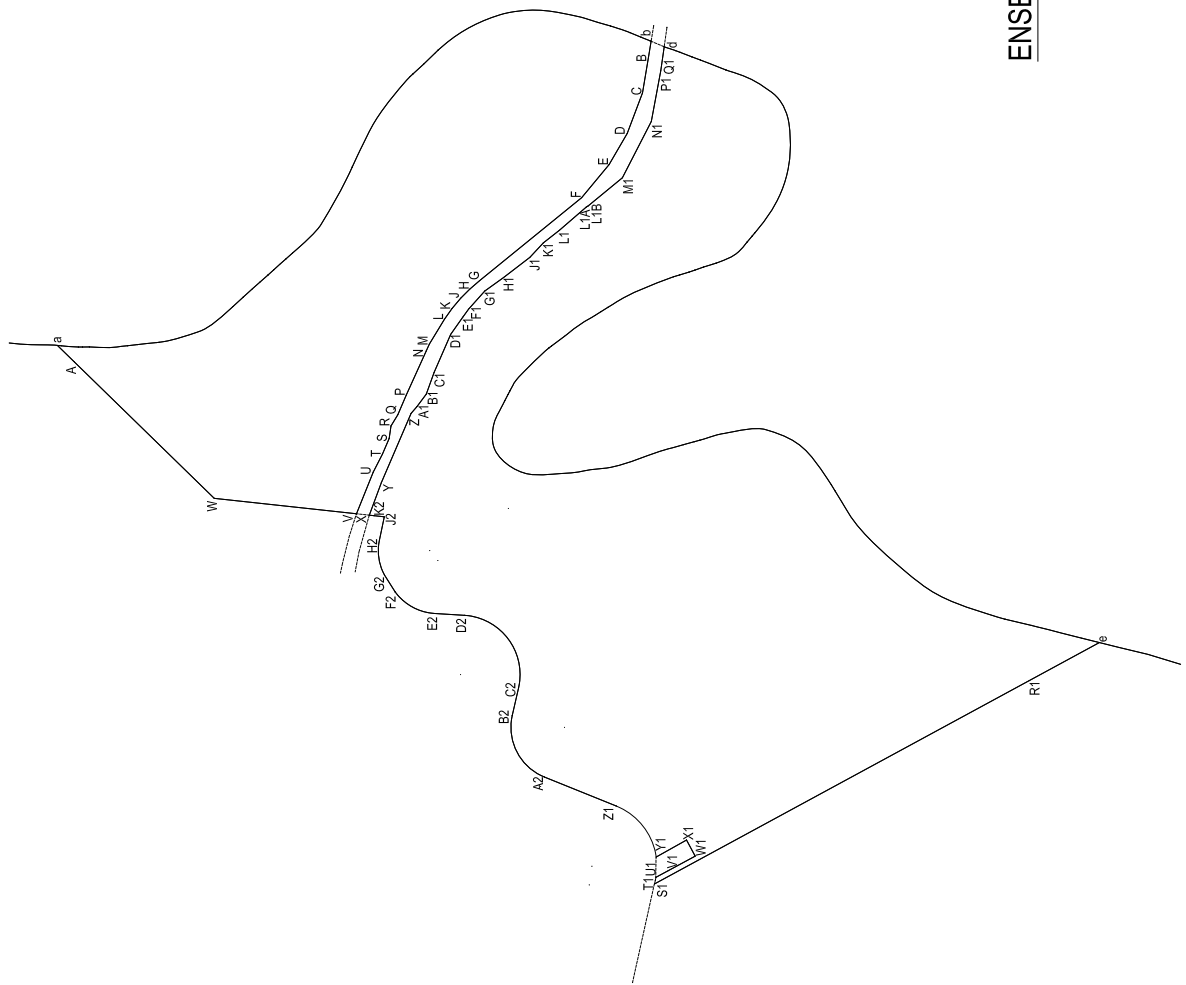

ENSELELENI NATURE RESERVE

SCALE: 1:5000

C E-D BRISCOE Professional Land Surveyors PROCLAMATION DIAGRAM

SIDES Metres		ANGLES OF DIRECTION		CO-ORDINATES Y System WC ^o X			S.G. No.	
		Constants			+	0.00	+3100 000.00	Approved
AB	1138.36	259	10 07	A	+	38 059.61	+ 40 235.10	for Surveyor- General
BC	618.66	234	16 10	B	+	36 941.53	+ 40 021.19	
CD	730.69	239	36 00	C	+	36 439.31	+ 39 659.91	
DE	664.88	180	04 20	D	+	35 809.08	+ 39 290.15	
EF	417.16	166	13 40	E	+	35 808.22	+ 38 625.27	
FG	669.08	239	05 40	F	+	35 907.53	+ 38 220.11	
GH	257.99	188	46 30	G	+	35 333.45	+ 37 876.45	
HJ	1096.07	238	11 28	H	+	35 294.10	+ 37 621.48	
JK	399.60	270	25 10	J	+	34 362.64	+ 37 043.75	
KL	300.16	256	03 20	K	+	33 963.05	+ 37 046.69	
LM	875.15	305	30 40	L	+	33 671.74	+ 36 974.36	ACT 57/2003
MN	497.11	279	11 00	M	+	32 959.38	+ 37 482.72	
NP	193.75	325	20 40	N	+	32 468.64	+ 37 562.05	
PQ	762.10	8	29 10	P	+	32 358.46	+ 37 721.42	
QR	634.34	113	11 50	Q	+	32 470.93	+ 38 475.17	
RS	309.78	86	48 00	R	+	33 053.99	+ 38 225.31	
ST	307.96	106	58 10	S	+	33 363.29	+ 38 242.61	
TU	160.96	56	43 20	T	+	33 657.84	+ 38 152.73	
UV	272.81	97	42 00	U	+	33 792.40	+ 38 241.04	
VW	103.88	78	36 50	V	+	34 062.75	+ 38 204.49	
WX	631.05	66	32 20	W	+	34 164.59	+ 38 225.00	
XY	1628.61	42	07 24	X	+	34 743.47	+ 38 476.24	
YZ	3370.95	74	41 33	Y	+	35 835.83	+ 39 684.18	
ZA1	106.67	220	30 10	Z	+	39 087.19	+ 40 574.10	
A1A	992.40	254	56 20	A1	+	39 017.91	+ 40 492.99	
YY1		42	07 20					
ZZ1		40	30 08					

The figure C D E F G H J K L M N P Q R S T U V W X Y1 middle of
Manzimyama River a middle of Ngxobongo River b middle of Buffalo River Z1 A1
represents 816.3478 of land, being

ISANDLAWANA HERITAGE RESERVE

and comprises :-

1. ISANDLAWANA HISTORICAL SITE No. 2 ON RESERVE No. 18 No. 15838
vide diagram S.G. No. 522/1988.
2. ISANDLAWANA HISTORICAL SITE No. 1 ON RESERVE No. 18 No. 15838
vide diagram S.G. No. 3440/1987.

Situate in the Nqutu Municipality Registration Division GT
Province of KwaZulu-Natal

Framed for the purposes of declaring a Nature Reserve
in terms of Section 23 (1) of the National Environmental
Management Protected Areas Act, 57 of 2003

in May 2012

by me

C E-D BRISCOE
C E-D BRISCOE PLS 1136
Professional Land Surveyor

This diagram relates to No. Registrar of Deeds	/	File No.
		S.R. No.
		Comp. GTNT

C E-D BRISCOE Professional Land Surveyors

PROCLAMATION DIAGRAM

ISANDLAWANA HERITAGE RESERVE

S.G. No.
Approved
for Surveyor-General

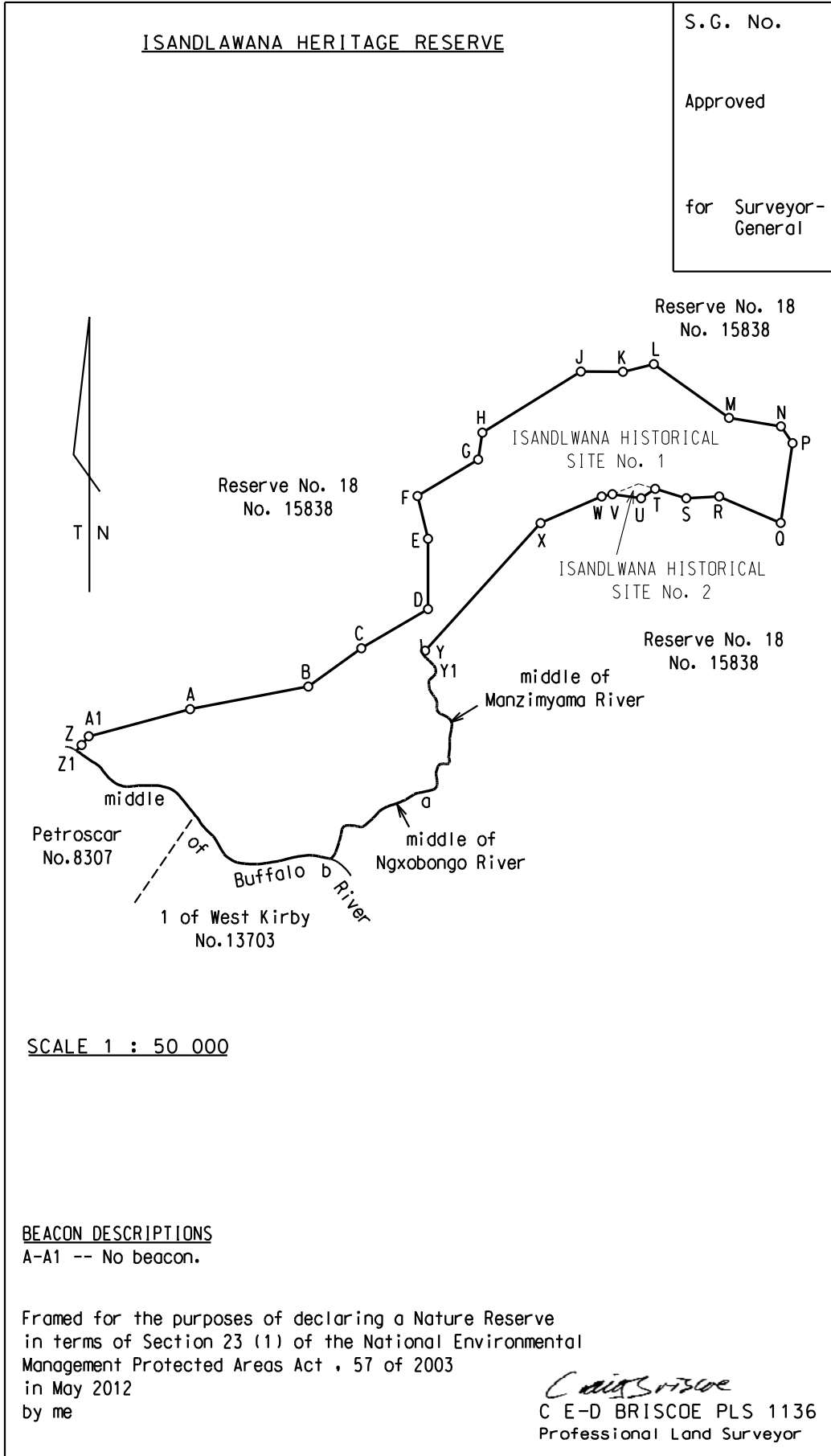

SCALE 1 : 50 000

BEACON DESCRIPTIONS

A-A1 -- No beacon.

Framed for the purposes of declaring a Nature Reserve
 in terms of Section 23 (1) of the National Environmental
 Management Protected Areas Act, 57 of 2003
 in May 2012
 by me

C E-D Briscoe
 C E-D BRISCOE PLS 1136
 Professional Land Surveyor

Diagram Frame for Proclamation Purpose

SIDES Letters	ANGLES OF DIRECTION Degrees	COORDINATES	
		Y	X
A	11 067 235	1 300 000 000	
B	41 722 45	38 042 76	
C	38 042 76	38 021 66	
D	38 021 66	47 458 44	
E	37 911 22	48 550 15	
F	37 773 61	49 316 78	
G	37 273 61	48 550 15	
H	36 269 37	48 550 15	
I	35 773 61	48 550 15	
J	35 273 61	48 550 15	
K	34 773 61	48 550 15	
L	34 273 61	48 550 15	
M	33 773 61	48 550 15	
N	33 273 61	48 550 15	
O	32 773 61	48 550 15	
P	32 273 61	48 550 15	
Q	31 773 61	48 550 15	
R	31 273 61	48 550 15	
S	30 773 61	48 550 15	
T	30 273 61	48 550 15	
U	29 773 61	48 550 15	
V	29 273 61	48 550 15	
W	28 773 61	48 550 15	

S. G. No.
Approved
for Successor-General ACT 57 / 2003
SHEET 1 OF 2 SHEETS

The figure a Middle of Pongah River C D E F G H J K L M N P O R S T U V W

represents 28271,3915 hectares of land being

ITHALA NATURE RESERVE

- and comprises :-
1. Remainder of the farm Ongegend No. 393, vide diagram S. G. 505 / 1951.
 2. Sub 1 of the farm Ongegend No. 393, vide diagram S. G. 505 / 1951.
 3. Sub 2 of the farm Ongegend No. 393, vide diagram S. G. 507 / 1951.
 4. The farm Onverwagt No. 395, vide diagram VRY 476.
 5. Sub 1 of the farm Onverwagt No. 395, vide diagram S. G. 1059 / 2007
 6. The farm Doornpan No. 13, vide diagram VRY 442
 7. Remainder of the farm Doornpan No. 177, vide diagram VRY 143.
 8. Sub 3 of the farm Doornpan No. 177, vide diagram S. V. 492 F. 33.
 9. Sub 4 of the farm Doornpan No. 177, vide diagram S. G. 14824 / 1947.
 10. Erf 516 Loewesburg 1, vide diagram V. 92 F. 3.
 11. Sub 1 of the farm Doornpan No. 373, vide diagram VRY 546.
 12. Remainder of the farm Bergeliet No. 452, vide diagram VRY 483A.
 13. Sub 1 of the farm Bergeliet No. 452, vide diagram S. V. 717 F. 83.
 14. Sub 2 of the farm Bergeliet No. 452, vide diagram S. G. 5097 / 1965.
 15. Sub 3 of the farm Bergeliet No. 452, vide diagram S. G. 1060 / 2007
 16. Sub 4 of the farm Bergeliet No. 452, vide diagram S. G. 1062 / 2007
 17. Sub 5 of the farm Bergeliet No. 452, vide diagram S. G. 1062 / 2007
 18. Remainder of the farm Wonderfontein No. 486, vide diagram VRY 295.
 19. Sub 1 of the farm Wonderfontein No. 486, vide diagram S. G. 4680 / 1969.
 20. Remainder of the farm Langverwacht No. 493, vide diagram VRY 485.
 21. Sub 1 of the farm Doornkraal No. 504, vide diagram VRY 381.
 22. Remainder of the farm Doornkraal No. 504, vide diagram VRY 381F1.
 23. Sub 1 of the farm Doornkraal No. 504, vide diagram VRY 381F1.
 24. Remainder of the farm Geluk No. 521, vide diagram VRY 294.
 25. Sub 1 of the farm Geluk No. 521, vide diagram S. G. 4529 / 1970.
 26. Sub 2 of the farm Geluk No. 521, vide diagram VRY 436.
 27. Remainder of the farm Oude Adam No. 584, vide diagram VRY 436.
 28. The farm Jammersdal No. 574, vide diagram VRY 451.
 29. The farm Breda No. 17060, vide diagram VRY 516.
 30. Sub 4 of the farm Toelgevoinden No. 33, vide diagram S. G. 79 / 1988.

Situate in the UPHONGOLO Municipality, Registration District HJ, Province of KwaZulu Natal
 Framed for the purposes of declaring a Nature Reserve in terms of Section 23 (1) of the National Environmental
 Management Protected Areas Act, 57 of 2003
 in March 2012

by me

Prof. Sibusiso Shabalala
 Collg C-D District R/S 1108

The diagram is annexed to No.:	File No.:
Registrar of Deeds	S.R. No.:
	Comp.:
	HUNW, HUNW, HUNW HUSA, HUSB

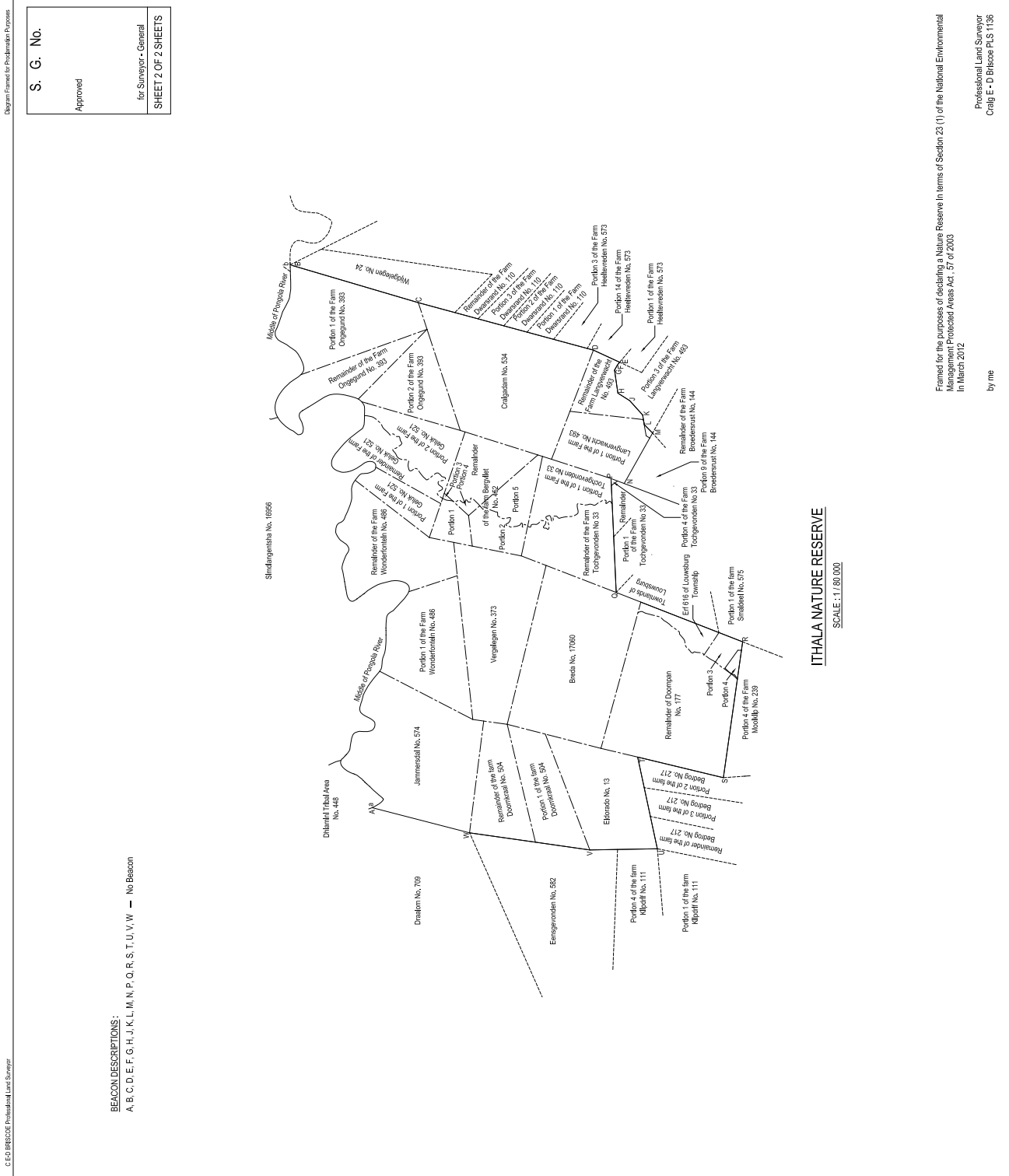

BEACON DESCRIPTIONS:
A, B, C, D, E, F, G, H, J, K, L, M, N, P, Q, R, S, T, U, V, W — No Beacon

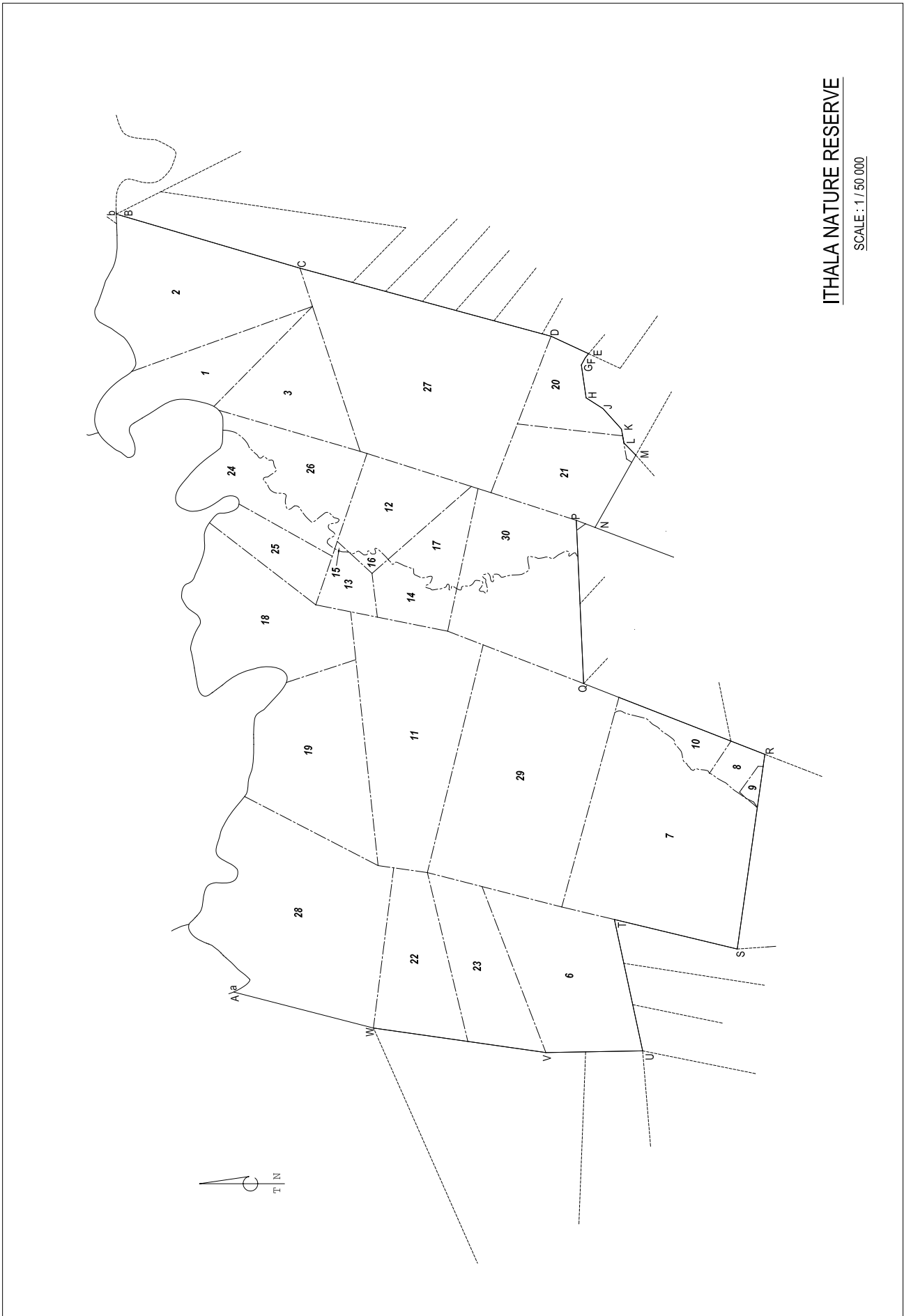

ITHALA NATURE RESERVE

SCALE: 1:1750000

DIAGRAM FRAMED FOR PROCLAMATION PURPOSES

S.G. No.

SHEET 1 OF 1 SHEET

APPROVED

for : SURVEYOR-GENERAL

ACT 57/2003

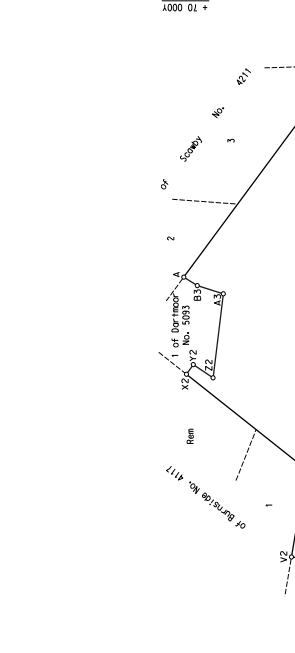

BEACON DESCRIPTIONS

No beacon

+40.000X

A-B-C-D-E-F-G-H-I-J-K-L-M-N-O-P-Q-R-S-T-U-V-W-X-Y-Z-AA-AB-AC-AD-AE-AF-AG-AH- AI- AJ- AK- AL- AM- AN- AO- AP- AQ- AR- AS- AT- AU- AV- AW- AX- AY- AZ- BA- BB- BC- BD- BE- BF- BG- BH- BI- BJ- BK- BL- BM- BN- BO- BP- BQ- BR- BS- BT- BU- BV- BW- BX- BY- BZ- CA- CB- CC- CD- CE- CF- CG- CH- CI- CJ- CK- CL- CM- CN- CO- CP- CQ- CR- CS- CT- CU- CV- CW- CX- CY- CZ- DA- DB- DC- DD- DE- DF- DG- DH- DI- DJ- DK- DL- DM- DN- DO- DP- DQ- DR- DS- DT- DU- DV- DW- DX- DY- DZ- EA- EB- EC- ED- EE- EF- EG- EH- EI- EJ- EK- EL- EM- EN- EO- EP- EQ- ER- ES- ET- EU- EV- EW- EX- EY- EZ- FA- FB- FC- FD- FE- FF- FG- FH- FI- FJ- FK- FL- FM- FN- FO- FP- FQ- FR- FS- FT- FU- FV- FW- FX- FY- FZ- GA- GB- GC- GD- GE- GF- GG- GH- GI- GJ- GK- GL- GM- GN- GO- GP- GQ- GR- GS- GT- GU- GV- GW- GX- GY- GZ- HA- HB- HC- HD- HE- HF- HG- HH- HI- HJ- HK- HL- HM- HN- HO- HP- HQ- HR- HS- HT- HU- HV- HW- HX- HY- HZ- IA- IB- IC- ID- IE- IF- IG- IH- II- IJ- IK- IL- IM- IN- IO- IP- IQ- IR- IS- IT- IU- IV- IW- IX- IY- IZ- JA- JB- JC- JD- JE- JF- JG- JH- JI- JJ- JK- JL- JM- JN- JO- JP- JQ- JR- JS- JT- JU- JV- JW- JX- JY- JZ- KA- KB- KC- KD- KE- KF- KG- KH- KI- KJ- KL- KM- KN- KO- KP- KQ- KR- KS- KT- KU- KV- KW- KX- KY- KZ- LA- LB- LC- LD- LE- LF- LG- LH- LI- LJ- LK- LL- LM- LN- LO- LP- LQ- LR- LS- LT- LU- LV- LW- LX- LY- LZ- MA- MB- MC- MD- ME- MF- MG- MH- MI- MJ- MK- ML- MN- MO- MP- MQ- MR- MS- MT- MU- MV- MW- MX- MY- MZ- NA- NB- NC- ND- NE- NF- NG- NH- NI- NJ- NK- NL- NM- NO- NP- NQ- NR- NS- NT- NU- NV- NW- NX- NY- NZ- OA- OB- OC- OD- OE- OF- OG- OH- OI- OJ- OK- OL- OM- ON- OO- OP- OQ- OR- OS- OT- OU- OV- OW- OX- OY- OZ- PA- PB- PC- PD- PE- PF- PG- PH- PI- PJ- PK- PL- PM- PN- PO- PP- PQ- PR- PS- PT- PU- PV- PW- PX- PY- PZ- QA- QB- QC- QD- QE- QF- QG- QH- QI- QJ- QK- QL- QM- QN- QO- QP- QQ- QR- QS- QT- QU- QV- QW- QX- QY- QZ- RA- RB- RC- RD- RE- RF- RG- RH- RI- RJ- RK- RL- RM- RN- RO- RP- RQ- RR- RS- RT- RU- RV- RW- RX- RY- RZ- SA- SB- SC- SD- SE- SF- SG- SH- SI- SJ- SK- SL- SM- SN- SO- SP- SQ- SR- SS- ST- SU- SV- SW- SX- SY- SZ- TA- TB- TC- TD- TE- TF- TG- TH- TI- TJ- TK- TL- TM- TN- TO- TP- TQ- TR- TS- TT- TU- TV- TW- TX- TY- TZ- UA- UB- UC- UD- UE- UF- UG- UH- UI- UJ- UK- UL- UM- UN- UO- UP- UQ- UR- US- UT- UV- UW- UX- UY- UZ- VA- VB- VC- VD- VE- VF- VG- VH- VI- VJ- VK- VL- VM- VN- VO- VP- VQ- VR- VS- VT- VU- VV- VW- VX- VY- VZ- WA- WB- WC- WD- WE- WF- WG- WH- WI- WJ- WK- WL- WM- WN- WO- WP- WQ- WR- WS- WT- WU- WV- WW- WX- WY- WZ- XA- XB- XC- XD- XE- XF- XG- XH- XI- XJ- XK- XL- XM- XN- XO- XP- XQ- XR- XS- XT- XU- XV- XW- XZ- YA- YB- YC- YD- YE- YF- YG- YH- YI- YJ- YK- YL- YM- YN- YO- YP- YQ- YR- YS- YT- YU- YV- YW- YX- YY- YZ- ZA- ZB- ZC- ZD- ZE- ZF- ZG- ZH- ZI- ZJ- ZK- ZL- ZM- ZN- ZO- ZP- ZQ- ZR- ZS- ZT- ZU- ZV- ZW- ZX- ZY- ZZ

SCHEDULE

PROPERTY DESCRIPTION	TITLE DEED NUMBER
1. THE FARM DARYMOR No. 5093	Grant Vol 918 fol 4
2. THE FARM MELMOTH No. 7673	Grant Vol 219 fol 16
3. REMAINDER OF THE FARM SPLITZ KOP No. 910	Grant Vol 24 fol 8
4. REMAINDER OF THE FARM SPLITZ KOP No. 910	Grant Vol 24 fol 8
5. REMAINDER OF PORTION 1 OF THE FARM SPLITZ KOP No. 910	Sub Vol 15 fol 13
6. REMAINDER OF PORTION 2 OF THE FARM SPLITZ KOP No. 910	Sub Vol 15 fol 13
7. REMAINDER OF THE FARM YELLOW WOOD No. 13132	S.G.No. 7557/1987
8. PORTION 1 OF THE FARM YELLOW WOOD No. 13132	S.G.No. 7557/1987
9. PORTION 2 OF THE FARM YELLOW WOOD No. 13132	S.G.No. 7557/1987

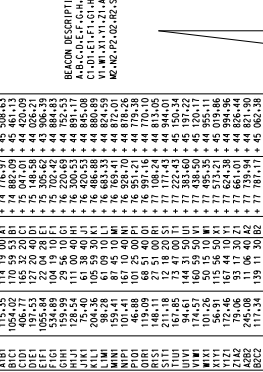
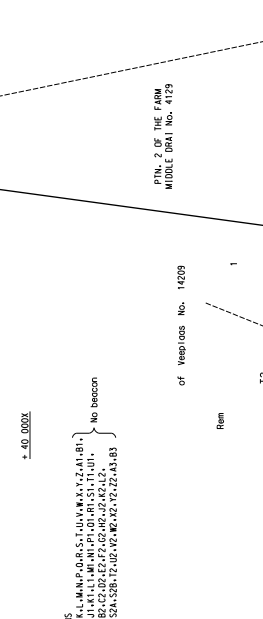

THE FIGURES A, B, C, D, E, F, G, H, I, J, K, L, M, N, O, P, Q, R, S, T, U, V, W, X, Y, Z, AA, AB, AC, AD, AE, AF, AG, AH, AI, AJ, AK, AL, AM, AN, AO, AP, AQ, AR, AS, AT, AU, AV, AW, AX, AY, AZ, BA, BB, BC, BD, BE, BF, BG, BH, BI, BJ, BK, BL, BM, BN, BO, BP, BQ, BR, BS, BT, BU, BV, BW, BX, BY, BZ, CA, CB, CC, CD, CE, CF, CG, CH, CI, CJ, CK, CL, CM, CN, CO, CP, CQ, CR, CS, CT, CU, CV, CW, CX, CY, CZ, DA, DB, DC, DD, DE, DF, DG, DH, DI, DJ, DK, DL, DM, DN, DO, DP, DQ, DR, DS, DT, DU, DV, DW, DX, DY, DZ, EA, EB, EC, ED, EE, EF, EG, EH, EI, EJ, EK, EL, EM, EN, EO, EP, EQ, ER, ES, ET, EU, EV, EW, EX, EY, EZ, FA, FB, FC, FD, FE, FF, FG, FH, FI, FJ, FK, FL, FM, FN, FO, FP, FQ, FR, FS, FT, FU, FV, FW, FX, FY, FZ, GA, GB, GC, GD, GE, GF, GG, GH, GI, GJ, GK, GL, GM, GN, GO, GP, GQ, GR, GS, GT, GU, GV, GW, GX, GY, GZ, HA, HB, HC, HD, HE, HF, HG, HH, HI, HJ, HK, HL, HM, HN, HO, HP, HQ, HR, HS, HT, HU, HV, HW, HX, HY, HZ, IA, IB, IC, ID, IE, IF, IG, IH, II, IJ, IK, IL, IM, IN, IO, IP, IQ, IR, IS, IT, IU, IV, IW, IX, IY, IZ, JA, JB, JC, JD, JE, JF, JG, JH, JI, JJ, JK, JL, JM, JN, JO, JP, JQ, JR, JS, JT, JU, JV, JW, JX, JY, JZ, KA, KB, KC, KD, KE, KF, KG, KH, KI, KJ, KL, KM, KN, KO, KP, KQ, KR, KS, KT, KU, KV, KW, KX, KY, KZ, LA, LB, LC, LD, LE, LF, LG, LH, LI, LJ, LK, LL, LM, LN, LO, LP, LQ, LR, LS, LT, LU, LV, LW, LX, LY, LZ, MA, MB, MC, MD, ME, MF, MG, MH, MI, MJ, MK, ML, MN, MO, MP, MQ, MR, MS, MT, MU, MV, MW, MX, MY, MZ, NA, NB, NC, ND, NE, NF, NG, NH, NI, NJ, NK, NL, NM, NO, NP, NQ, NR, NS, NT, NU, NV, NW, NX, NY, NZ, OA, OB, OC, OD, OE, OF, OG, OH, OI, OJ, OK, OL, OM, ON, OO, OP, OQ, OR, OS, OT, OU, OV, OW, OX, OY, OZ, PA, PB, PC, PD, PE, PF, PG, PH, PI, PJ, PK, PL, PM, PN, PO, PP, PQ, PR, PS, PT, PU, PV, PW, PX, PY, PZ, QA, QB, QC, QD, QE, QF, QG, QH, QI, QJ, QK, QL, QM, QN, QO, QP, QQ, QR, QS, QT, QU, QV, QW, QX, QY, QZ, RA, RB, RC, RD, RE, RF, RG, RH, RI, RJ, RK, RL, RM, RN, RO, RP, RQ, RR, RS, RT, RU, RV, RW, RX, RY, RZ, SA, SB, SC, SD, SE, SF, SG, SH, SI, SJ, SK, SL, SM, SN, SO, SP, SQ, SR, SS, ST, SU, SV, SW, SX, SY, SZ, TA, TB, TC, TD, TE, TF, TG, TH, TI, TJ, TK, TL, TM, TN, TO, TP, TQ, TR, TS, TT, TU, TV, TW, TX, TY, TZ, UA, UB, UC, UD, UE, UF, UG, UH, UI, UJ, UK, UL, UM, UN, UO, UP, UQ, UR, US, UT, UV, UW, UX, UY, UZ, VA, VB, VC, VD, VE, VF, VG, VH, VI, VJ, VK, VL, VM, VN, VO, VP, VQ, VR, VS, VT, VU, VV, VW, VX, VY, VZ, WA, WB, WC, WD, WE, WF, WG, WH, WI, WJ, WK, WL, WM, WN, WO, WP, WQ, WR, WS, WT, WU, WV, WW, WX, WY, WZ, XA, XB, XC, XD, XE, XF, XG, XH, XI, XJ, XK, XL, XM, XN, XO, XP, XQ, XR, XS, XT, XU, XV, XW, XZ, YA, YB, YC, YD, YE, YF, YG, YH, YI, YJ, YK, YL, YM, YN, YO, YP, YQ, YR, YS, YT, YU, YV, YW, YX, YY, YZ, ZA, ZB, ZC, ZD, ZE, ZF, ZG, ZH, ZI, ZJ, ZK, ZL, ZM, ZN, ZO, ZP, ZQ, ZR, ZS, ZT, ZU, ZV, ZW, ZX, ZY, ZZ

Scale 1:20,000

Inset Scale 1:10,000

Sherwood No. 16636

Rem of Yellow-Wood No. 13132

Rem of Yellow-Wood No. 14998

Rem of Yellow-Wood No. 13732

Rem of Yellow-Wood No. 13732

Rem of Yellow-Wood No. 13732

Rem of Yellow-Wood No. 13732

Rem of Yellow-Wood No. 13732

Rem of Yellow-Wood No. 13732

Rem of Yellow-Wood No. 13732

Rem of Yellow-Wood No. 13732

Province of KwaZulu-Natal

Proclamation Act No. 57 of 2003

This Diagram relates to

File No.	
S.R. No.	
Comp. FTM	

Registrar of Deeds

PROCLAMATION DIAGRAM

S.C. No. SHEET 1 OF 1 SHEET APPROVED

for SURVEYOR-GENERAL ACT 57/2003

Table with columns: SIDES (Metres), ANGLES OF DIRECTION, CD-CURVES (Y System), WEST X, and CD-CURVES (Y System) WEST X.

SCHEDULE OF PROPERTIES

- 1. Portion 2 of the farm Tiggers Hole No. 7390 wide diagram S.C.No. 2470/1989 and Deed of Transfer No.11872/1972.
2. The farm Tiggers Hole No. 7390 wide diagram S.C.No. 2470/1989 and Deed of Transfer No.11872/1972.
3. Remoinder of the farm Tiggers Hole No. 7390 wide diagram S.C.No. 2470/1989 and Deed of Transfer No.11872/1972.
4. Remoinder of the farm Tiggers Hole No. 7390 wide diagram S.C.No. 2470/1989 and Deed of Transfer No.11872/1972.
5. The farm Tiggers Hole No. 7390 wide diagram S.C.No. 2470/1989 and Deed of Transfer No.11872/1972.
6. The farm Tiggers Hole No. 7390 wide diagram S.C.No. 2470/1989 and Deed of Transfer No.11872/1972.
7. Portion 1 of the farm Tiggers Hole No. 7390 wide diagram S.C.No. 2470/1989 and Deed of Transfer No.11872/1972.
8. Portion 2 of the farm Tiggers Hole No. 7390 wide diagram S.C.No. 2470/1989 and Deed of Transfer No.11872/1972.
9. Portion 3 of the farm Tiggers Hole No. 7390 wide diagram S.C.No. 2470/1989 and Deed of Transfer No.11872/1972.
10. Portion 4 of the farm Tiggers Hole No. 7390 wide diagram S.C.No. 2470/1989 and Deed of Transfer No.11872/1972.
11. Portion 5 of the farm Tiggers Hole No. 7390 wide diagram S.C.No. 2470/1989 and Deed of Transfer No.11872/1972.
12. Portion 6 of the farm Tiggers Hole No. 7390 wide diagram S.C.No. 2470/1989 and Deed of Transfer No.11872/1972.
13. Portion 7 of the farm Tiggers Hole No. 7390 wide diagram S.C.No. 2470/1989 and Deed of Transfer No.11872/1972.
14. Portion 8 of the farm Tiggers Hole No. 7390 wide diagram S.C.No. 2470/1989 and Deed of Transfer No.11872/1972.

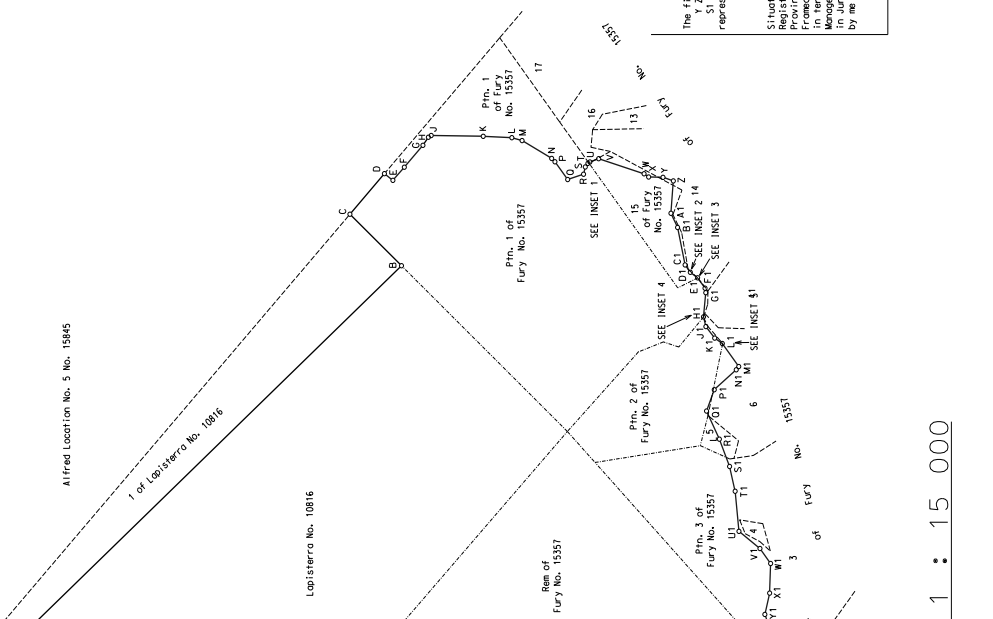

The Figures A B C D E F G H I J K L M N O P Q R S T U V W X Y Z 1 2 3 4 5 6 7 8 9 10 11 12 13 14 15 16 17 18 19 20 21 22 23 24 25 26 27 28 29 30 31 32 33 34 35 36 37 38 39 40 41 42 43 44 45 46 47 48 49 50 51 52 53 54 55 56 57 58 59 60 61 62 63 64 65 66 67 68 69 70 71 72 73 74 75 76 77 78 79 80 81 82 83 84 85 86 87 88 89 90 91 92 93 94 95 96 97 98 99 100 101 102 103 104 105 106 107 108 109 110 111 112 113 114 115 116 117 118 119 120 121 122 123 124 125 126 127 128 129 130 131 132 133 134 135 136 137 138 139 140 141 142 143 144 145 146 147 148 149 150 151 152 153 154 155 156 157 158 159 160 161 162 163 164 165 166 167 168 169 170 171 172 173 174 175 176 177 178 179 180 181 182 183 184 185 186 187 188 189 190 191 192 193 194 195 196 197 198 199 200 201 202 203 204 205 206 207 208 209 210 211 212 213 214 215 216 217 218 219 220 221 222 223 224 225 226 227 228 229 230 231 232 233 234 235 236 237 238 239 240 241 242 243 244 245 246 247 248 249 250 251 252 253 254 255 256 257 258 259 260 261 262 263 264 265 266 267 268 269 270 271 272 273 274 275 276 277 278 279 280 281 282 283 284 285 286 287 288 289 290 291 292 293 294 295 296 297 298 299 300 301 302 303 304 305 306 307 308 309 310 311 312 313 314 315 316 317 318 319 320 321 322 323 324 325 326 327 328 329 330 331 332 333 334 335 336 337 338 339 340 341 342 343 344 345 346 347 348 349 350 351 352 353 354 355 356 357 358 359 360 361 362 363 364 365 366 367 368 369 370 371 372 373 374 375 376 377 378 379 380 381 382 383 384 385 386 387 388 389 390 391 392 393 394 395 396 397 398 399 400 401 402 403 404 405 406 407 408 409 410 411 412 413 414 415 416 417 418 419 420 421 422 423 424 425 426 427 428 429 430 431 432 433 434 435 436 437 438 439 440 441 442 443 444 445 446 447 448 449 450 451 452 453 454 455 456 457 458 459 460 461 462 463 464 465 466 467 468 469 470 471 472 473 474 475 476 477 478 479 480 481 482 483 484 485 486 487 488 489 490 491 492 493 494 495 496 497 498 499 500 501 502 503 504 505 506 507 508 509 510 511 512 513 514 515 516 517 518 519 520 521 522 523 524 525 526 527 528 529 530 531 532 533 534 535 536 537 538 539 540 541 542 543 544 545 546 547 548 549 550 551 552 553 554 555 556 557 558 559 560 561 562 563 564 565 566 567 568 569 570 571 572 573 574 575 576 577 578 579 580 581 582 583 584 585 586 587 588 589 590 591 592 593 594 595 596 597 598 599 600 601 602 603 604 605 606 607 608 609 610 611 612 613 614 615 616 617 618 619 620 621 622 623 624 625 626 627 628 629 630 631 632 633 634 635 636 637 638 639 640 641 642 643 644 645 646 647 648 649 650 651 652 653 654 655 656 657 658 659 660 661 662 663 664 665 666 667 668 669 670 671 672 673 674 675 676 677 678 679 680 681 682 683 684 685 686 687 688 689 690 691 692 693 694 695 696 697 698 699 700 701 702 703 704 705 706 707 708 709 710 711 712 713 714 715 716 717 718 719 720 721 722 723 724 725 726 727 728 729 730 731 732 733 734 735 736 737 738 739 740 741 742 743 744 745 746 747 748 749 750 751 752 753 754 755 756 757 758 759 760 761 762 763 764 765 766 767 768 769 770 771 772 773 774 775 776 777 778 779 780 781 782 783 784 785 786 787 788 789 790 791 792 793 794 795 796 797 798 799 800 801 802 803 804 805 806 807 808 809 810 811 812 813 814 815 816 817 818 819 820 821 822 823 824 825 826 827 828 829 830 831 832 833 834 835 836 837 838 839 840 841 842 843 844 845 846 847 848 849 850 851 852 853 854 855 856 857 858 859 860 861 862 863 864 865 866 867 868 869 870 871 872 873 874 875 876 877 878 879 880 881 882 883 884 885 886 887 888 889 890 891 892 893 894 895 896 897 898 899 900 901 902 903 904 905 906 907 908 909 910 911 912 913 914 915 916 917 918 919 920 921 922 923 924 925 926 927 928 929 930 931 932 933 934 935 936 937 938 939 940 941 942 943 944 945 946 947 948 949 950 951 952 953 954 955 956 957 958 959 960 961 962 963 964 965 966 967 968 969 970 971 972 973 974 975 976 977 978 979 980 981 982 983 984 985 986 987 988 989 990 991 992 993 994 995 996 997 998 999 1000

SCALE 1 : 15 000

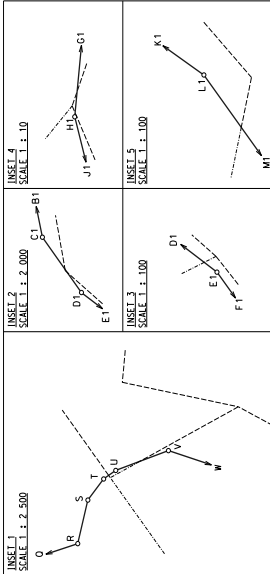

C. E. D. BRISCOE Professional Land Surveyors

FILE No. S.R. No. COMP. ETSM, ETSR

C. E. D. BRISCOE PLS 1136 Professional Land Surveyor

C E-D BRISCOE Professional Land Surveyors SHEET 1 OF 3 SHEETS PROCLAMATION DIAGRAM

SIDES Metres		ANGLES OF DIRECTION	CO-ORDINATES Y System WG31° X			S.G. No.
		Constants		+ 0.00	+3400 000.00	Approved
AB	55.27	353 49 10	A	+ 68 231.86	+ 26 904.82	for Surveyor- General
BC	45.72	64 53 30	B	+ 68 225.91	+ 26 959.77	
CD	79.87	340 08 30	C	+ 68 267.31	+ 26 979.17	
DE	32.39	49 38 00	D	+ 68 240.18	+ 27 054.29	
EF	88.59	34 21 10	E	+ 68 264.86	+ 27 075.27	
FG	100.76	13 49 40	F	+ 68 314.85	+ 27 148.41	
GH	166.12	17 04 10	G	+ 68 338.93	+ 27 246.25	
HJ	87.60	13 53 50	H	+ 68 387.69	+ 27 405.05	
JK	168.85	26 58 10	J	+ 68 408.73	+ 27 490.09	
KL	39.68	343 59 40	K	+ 68 485.31	+ 27 640.58	
LM	116.76	308 58 30	L	+ 68 474.37	+ 27 678.72	
MN	234.22	214 56 30	M	+ 68 383.60	+ 27 752.16	
NP	77.72	304 58 20	N	+ 68 249.45	+ 27 560.16	
PQ	136.55	212 45 40	P	+ 68 185.76	+ 27 604.71	
QR	28.34	215 55 40	Q	+ 68 111.87	+ 27 489.88	
RS	300.78	314 17 00	R	+ 68 095.24	+ 27 466.93	
ST	475.69	53 06 40	S	+ 67 879.91	+ 27 676.93	
TU	885.22	30 59 00	T	+ 68 260.37	+ 27 962.46	
UV	35.05	114 44 40	U	+ 68 716.06	+ 28 721.38	
VW	9.93	119 43 00	V	+ 68 747.89	+ 28 706.71	
WX	54.07	30 46 00	W	+ 68 756.51	+ 28 701.79	
XY	44.92	64 00 20	X	+ 68 784.17	+ 28 748.25	
YZ	223.04	96 24 10	Y	+ 68 824.55	+ 28 767.94	

ACT 57/2003

The figure A B C D E F G H J K a irregular line 45.72 metres from the High Water mark along the Impenjati River b N P Q R Sa High Water Indian Ocean g V W X Y Z A1 B1 C1 D1 E1 F1 G1 H1 J1 inner edge of Government Reserve 45.72 metres from High Water Mark h a1 High Water Mark left bank of Impenjati River a2 M1 irregular line 45.72 metres from the High Water Mark left bank of Impenjati River N1 P1 Q1 R1 S1 T1 U1 V1 W1 X1 Y1 Z1 A2 B2 C2 D2 E2

represents 86.3433 hectares of land being

MPENJATI NATURE RESERVE

and comprises :-

1. Erf 877 Palm Beach vide diagram S.G.No. 18/1988.
2. The Remainder of Lot 2 Umtamvuna No. 10630 vide diagram Grant Vol 373 fol 5.
3. Portion 5 of Lot 2 Umtamvuna No. 10630 vide diagram S.G.No. 6787/1958.
4. The Remainder of Lot 3 Umtamvuna No. 12689 vide diagram S.G. No. 1735/1936.
5. Portion 2 of Lot 2 Umtamvuna No. 10630 vide diagram S.G.No. 2870/1947.
6. Portion of land between Admiralty Reserve and Ptn. 2 of Lot 2 Umtamvuna No. 10630.
7. Lagoon
8. Government Reserve

Framed for the purposes of declaring a Nature Reserve in terms of Section 23(1) of the National Environmental Management Protected Areas Act , 57 of 2003 in June 2012 by me

C E-D BRISCOE
C E-D BRISCOE PLS 1136
Professional Land Surveyor

This diagram relates to No. Registrar of Deeds		File No.
		S.R. No.
		Comp. ET-7D-16B,16D,21B

C E-D BRISCOE Professional Land Surveyors

SHEET 2 OF 3 SHEETS PROCLAMATION DIAGRAM

SIDES Metres		ANGLES OF DIRECTION		CO-ORDINATES Y System WG31° X			S.G. No.
		Constants			+ 0.00	+3400 000.00	Approved
ZA1	27,35	132 02 10	Z	+ 69 046,20	+ 28 743,07		for Surveyor- General
A1B1	310,90	186 23 50	A1	+ 69 066,51	+ 28 724,76		
B1C1	144,63	96 23 30	B1	+ 69 031,88	+ 28 415,80		
C1D1	27,72	122 10 20	C1	+ 69 175,60	+ 28 399,70		
D1E1	6,46	167 10 30	D1	+ 69 199,07	+ 28 384,94		
E1F1	373,12	212 10 20	E1	+ 69 200,50	+ 28 378,64		
F1G1	106,22	201 32 50	F1	+ 69 001,83	+ 28 062,81		
G1H1	106,22	189 16 10	G1	+ 68 962,82	+ 27 964,01		
H1J1	24,39	178 39 50	H1	+ 68 945,71	+ 27 859,18		
J1K1	266,14	165 24 40	J1	+ 68 946,28	+ 27 834,80		
K1L1	52,10	239 59 30	K1	+ 69 013,31	+ 27 577,24		
L1M1	39,62	178 39 20	L1	+ 68 968,19	+ 27 551,18		
M1N1	28,70	294 58 30	M1	+ 68 969,12	+ 27 511,57		
N1P1	95,74	276 04 50	N1	+ 68 943,11	+ 27 523,69		
P1Q1	157,17	176 25 30	P1	+ 68 847,91	+ 27 533,83		
Q1R1	126,66	213 35 00	Q1	+ 68 857,71	+ 27 376,97		
R1S1	30,66	285 19 10	R1	+ 68 787,65	+ 27 271,45		
S1T1	102,39	28 33 40	S1	+ 68 758,08	+ 27 279,55		
T1U1	75,86	356 20 00	T1	+ 68 807,03	+ 27 369,48		
U1V1	41,66	300 30 40	U1	+ 68 802,18	+ 27 445,18		
V1W1	48,83	346 18 20	V1	+ 68 766,29	+ 27 466,33		
W1X1	46,17	307 50 20	W1	+ 68 754,73	+ 27 513,77		
X1Y1	67,65	42 28 20	X1	+ 68 718,27	+ 27 542,09		
Y1Z1	161,54	282 29 30	Y1	+ 68 763,95	+ 27 591,99		
Z1A2	40,78	197 24 30	Z1	+ 68 606,23	+ 27 626,93		
A2B2	153,35	230 12 30	A2	+ 68 594,03	+ 27 588,02		
B2C2	233,88	182 57 30	B2	+ 68 476,20	+ 27 489,88		
C2D2	91,62	189 02 10	C2	+ 68 464,13	+ 27 256,31		
D2E2	184,09	213 35 10	D2	+ 68 449,74	+ 27 165,83		
E2A	158,28	227 08 50	E2	+ 68 347,90	+ 27 012,47		
SSa		314 17 00					
K1h		36 33 00					
L1a2		358 39 20					
La		343 59 40					
Mb		34 56 30					
K1a1		216 33 00					
Ug		294 44 40					

Framed for the purposes of declaring a Nature Reserve
in terms of Section 23(1) of the National Environmental
Management Protected Areas Act, 57 of 2003
in June 2012
by me

C E-D BRISCOE PLS 1136
Professional Land Surveyor

SHEET 3 OF 3 SHEETS PROCLAMATION DIAGRAM

S.G. NO.

Approved

for : SURVEYOR-
GENERAL

INSET 1
SCALE 1 : 150

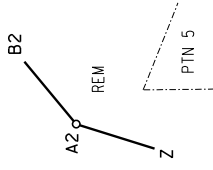

INSET 2
SCALE 1 : 1 000

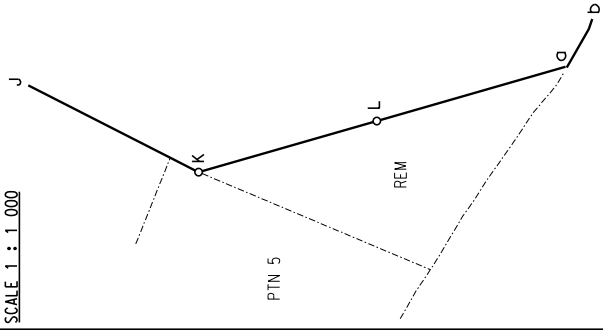

MPENJATI NATURE RESERVE
SCALE 1 : 7 500

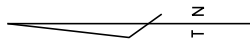

10

of Lot 2 Umtamvuna No. 10630

15 of Lot 3 Umtamvuna
No. 12689

Jericho
No. 7870

irregular line 45,72m.
from the High Water Mark
left bank of Impenjati River

Erf 878

Erf 860

Erf 877

Erf 876

Erf 875

Erf 874

Erf 873

Erf 872

Erf 871

Erf 870

Erf 869

Erf 868

Erf 867

Erf 866

Erf 865

Erf 864

Erf 863

Erf 862

Erf 861

Erf 860

Erf 859

Erf 858

Erf 857

Erf 856

Erf 855

Erf 854

Erf 853

Erf 852

Erf 851

Erf 850

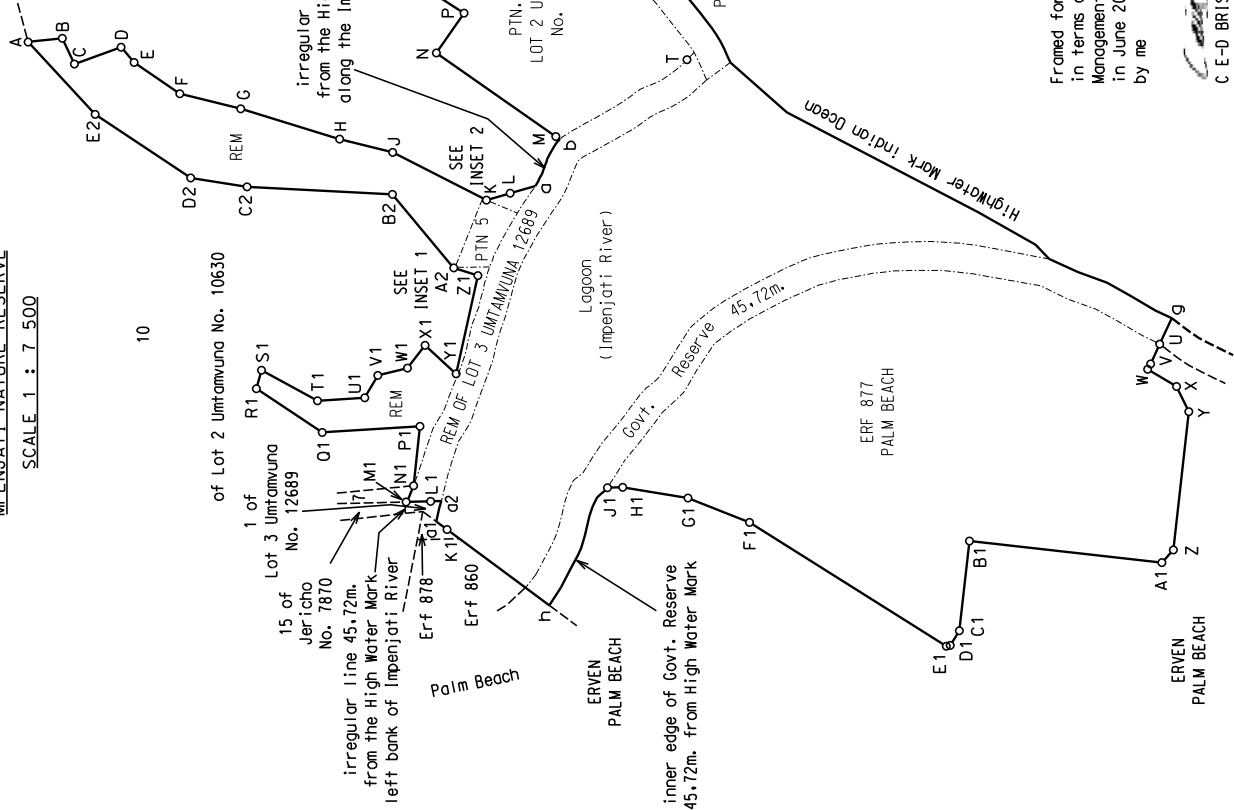

Framed for the purposes of declaring a Nature Reserve
in terms of Section 23(1) of the National Environmental
Management Protected Areas Act, 57 of 2003
in June 2012
by me

C. E-D. BRISCOE
C E-D BRISCOE PLS 1136
Professional Land Surveyor

STATE LAND DIAGRAM

SIDES METRES	DIRECTIONS	CO-ORDINATES		S.G. No.
		Y SYSTEM	LO 31° X	
		+0.00	+3 100 000.00	2696/1985 Approved <i>[Signature]</i> 1985-08-16 Surveyor-General
AB	4142.98 272 38 29	A -68 454.32	+89 681.98	
BC	1926.13 323 09 39	B -72 592.90	+89 872.90	
CD	1220.88 332 29 35	C -73 747.75	+91 414.42	
DE	8356.12 73 56 18	D -74 311.62	+92 497.29	
EF	5406.07 106 40 31	E -66 281.68	+94 809.19	
FG	5226.57 242 36 21	F -61 102.95	+93 257.94	
GA	2953.06 246 38 04	G -65 743.43	+90 853.15	

Trig Beacons (Degree Square 2831)

- △ 7 0 -70 105.49 +89 571.85
- △ 7 1 -65 929.06 +93 036.06
- △ 13 1 -61 103.56 +93 262.25

Reserve No. 9 No. 7638

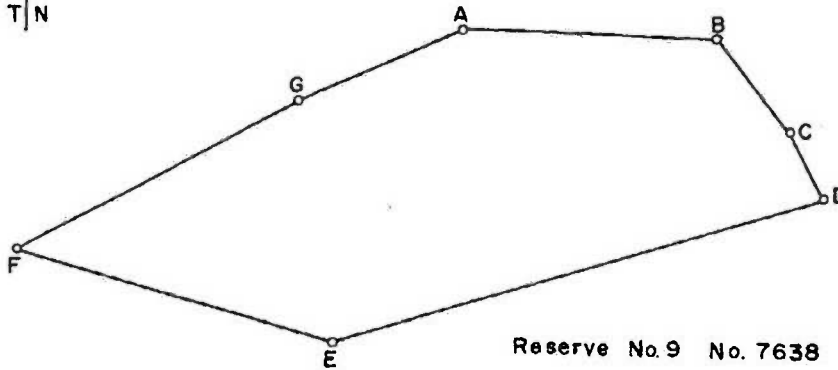

J. G. Div.
GU

OFFICIAL
AMPTELIK

BEACON DESCRIPTIONS

- A, E, F, G 25mm iron pipe in stone/cement cairn
- B, C, D centre of stone/cement cairn

SCALE: 1:100 000

The figure ABCDEFG represents 3903.4891 Hectares of land, being *K.M.*
 NGOYE FOREST RESERVE No 15784
 situate in the Administrative District and Province of Natal.
 Surveyed in January 1982
 by me *A. H. Mills* K. H. MILLS Land Surveyor

This diagram relates to CRST No. 21383/1986	The original diagram is No	File No. M 254/2 S. R. No. 960 1985 Compilation GUST Degree Sheet 43
--	-------------------------------	---

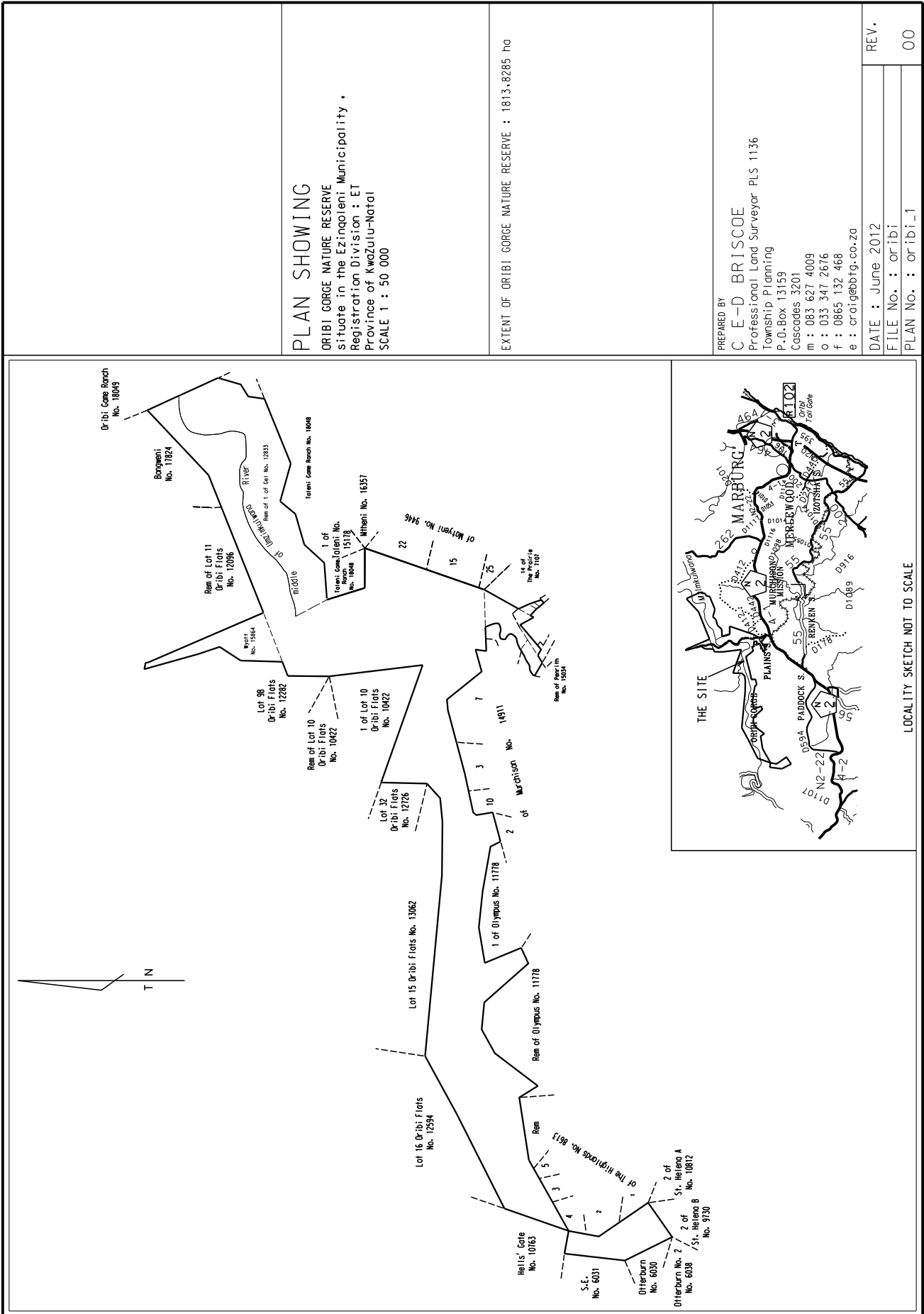

PLAN SHOWING

ORIBI GORGE NATURE RESERVE
 situate in the Ezinqoleni Municipality,
 Registration Division : ET
 Province of KwaZulu-Natal
 SCALE 1 : 50 000

EXTENT OF ORIBI GORGE NATURE RESERVE : 1813,8285 ha

PREPARED BY

C E-D BRISCOE
 Professional Land Surveyor Pl.S 1136
 Township Planning
 P.O.Box 13159
 Cascades 3201
 m : 083 627 4009
 o : 033 347 2676
 f : 0865 132 468
 e : craig@bbfig.co.za

DATE : June 2012

FILE No. : oribi

PLAN No. : oribi_1

REV.

00

LOCALITY SKETCH NOT TO SCALE

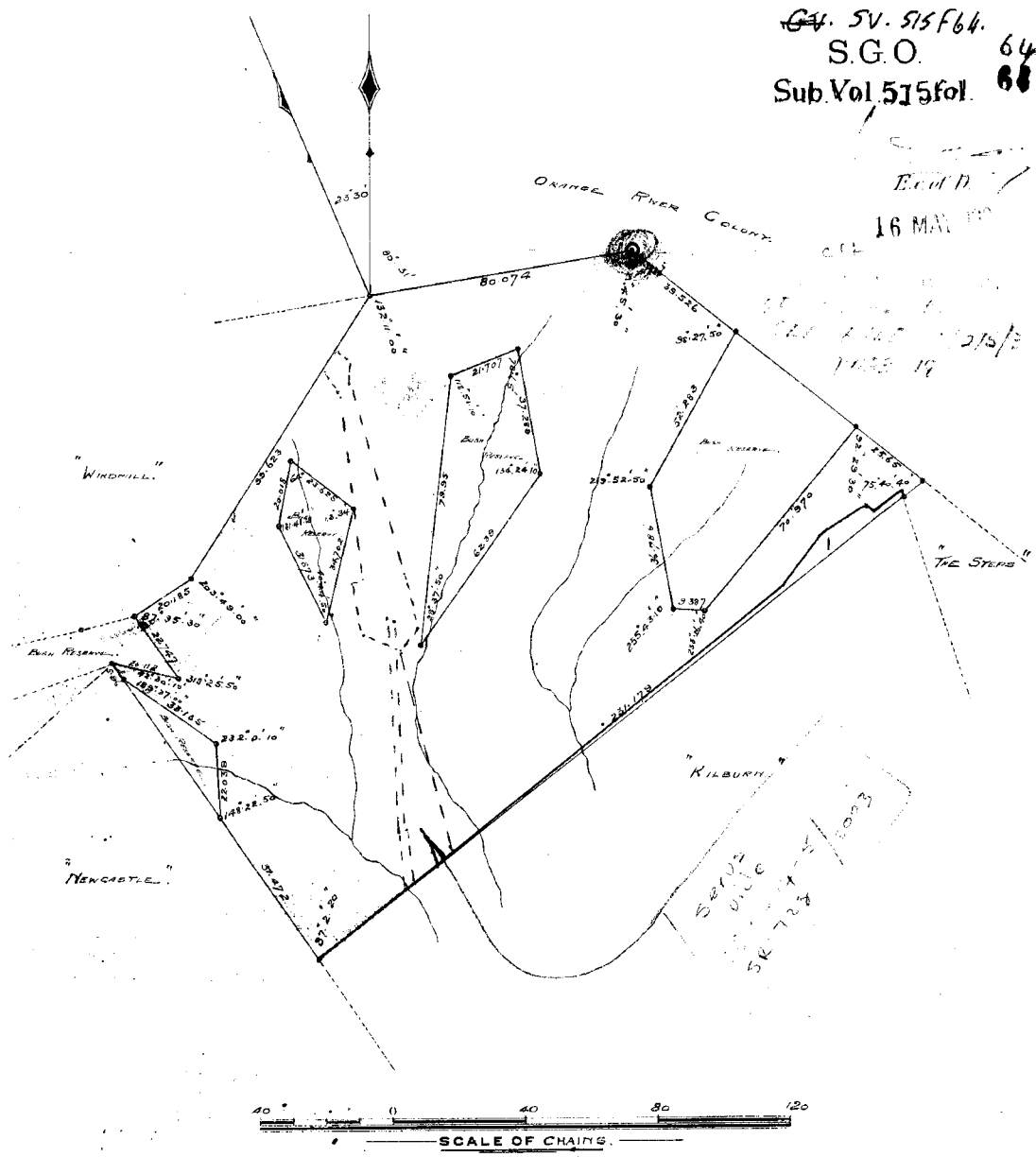

The above diagram represents the figure and extent of
2141 Acres, 3 Roods, 19 Perches of land known as
Poccolan. No 10056

Reg. No. GS

situated in the County of Klip River, Colony of Natal.
 Bounded: North and North East by Orange River Colony, South East by Kilburn and The Steps,
 South West by Newcastle, North West by Windmill, the portions marked Bush Reserve are
 reserved by Government.

S

Surveyed by me. _____
 January 1918. _____
 R. C. Anderson
 Government Surveyor. GSSA

10056

CRAIG E - D BRISCOE

SIDES Metres		ANGLES OF DIRECTION	CO-ORDINATES System WG 29°			S. G. No.
		CONSTANTS	Y	X		
				0.00	+ 3 100 000.00	Approved for Surveyor - General
AB	1108.70	243 09 08	A	- 3 178.72	+ 62 252.11	
BC	502.36	294 59 20	B	- 4 167.90	+ 61 751.36	
CD	1792.90	253 00 20	C	- 4 623.24	+ 61 963.57	
DE	328.86	249 08 50	D	- 6 337.86	+ 61 439.56	
EF	457.38	318 28 30	E	- 6 645.18	+ 61 322.50	
FG	407.18	96 26 00	F	- 6 948.39	+ 61 664.93	
GH	1794.70	65 04 50	G	- 6 543.77	+ 61 619.31	
HJ	1299.22	75 49 30	H	- 4 916.16	+ 62 375.52	
JA	650.59	132 44 00	J	- 3 656.50	+ 62 693.70	
		(2829) TRIGNET LSMH	▲	- 76 740.26	+ 60 492.73	
		(2829) 240	▲	- 7 305.23	+ 67 136.64	

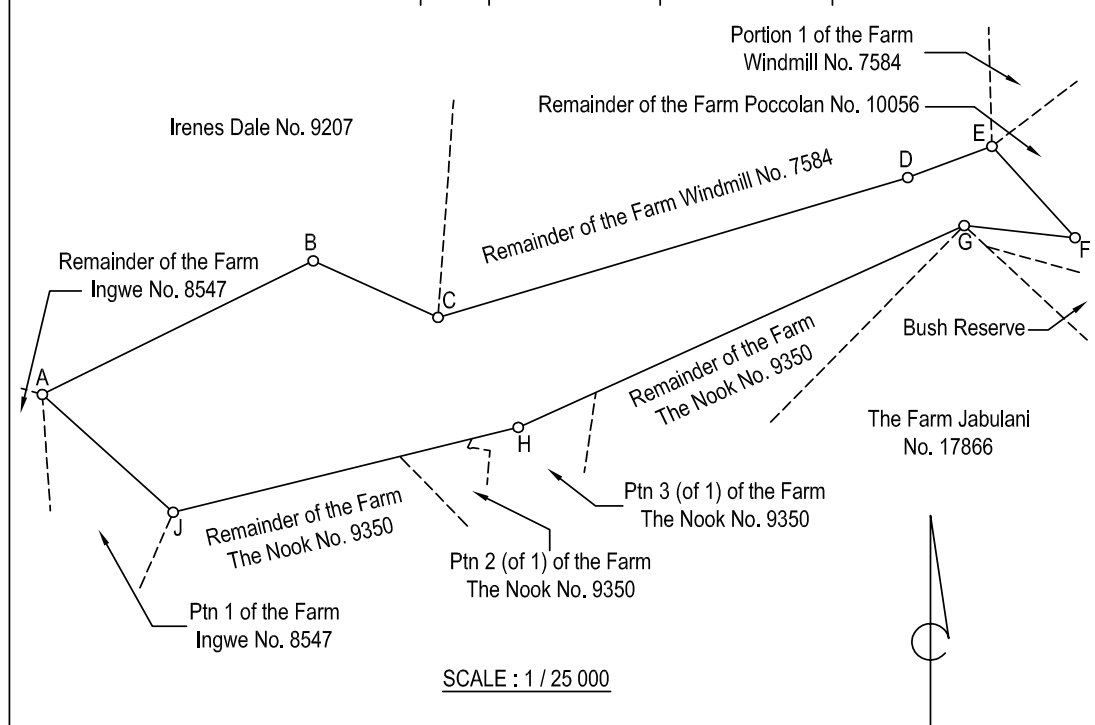

BEACON DESCRIPTIONS :

- A ----- : 12mm iron peg under cairn of painted rocks.
- B, F, H, J - : 20mm iron peg under cairn of painted rocks.
- C ----- : 16mm iron peg at base of fence standard.
- D ----- : Fencing standard under cairn of rocks.
- E ----- : Cairn of rocks on top of large rocks.
- G ----- : 20mm iron peg at base of fence standard under cairn of painted rocks.

The figure A B C D E F G H J represents 166,8827 Hectares of land being

THE FARM ROBINSONS BUSH No. 18450

Situate in the Okhahlamba Municipality, Registration Division GS, Province of KwaZulu-Natal

Surveyed in November and December 2010 by me :

Professional Land Surveyor
Craig E - D Briscoe PLS 1136

This diagram is annexed to No. :	The original diagram is :	File No. :
	Deed of Transfer No. :	S.R. No. :
Registrar of Deeds		Comp. : GSSA

C E-D BRISCOE Professional Land Surveyors SHEET 1 OF 2 SHEETS PROCLAMATION DIAGRAM

SIDES Metres		ANGLES OF DIRECTION		CO-ORDINATES Y System WG29° X			S.G. No.
		Constants			+ 0.00	+3200 000.00	Approved
AB	2625.16	311 39 09	A	- 78 727.93	+ 61 512.38		for Surveyor- General
BC	3267.80	311 39 37	B	- 80 689.42	+ 63 257.09		
CD	1570.70	53 15 17	C	- 83 130.79	+ 65 429.24		
DE	378.02	42 31 20	D	- 81 872.18	+ 66 368.92		
EF	932.52	124 21 00	E	- 81 616.69	+ 66 647.53		
FG	1896.80	155 10 10	F	- 80 846.79	+ 66 121.37		
GH	453.59	155 10 10	G	- 80 050.26	+ 64 399.92		
HJ	620.11	67 40 30	H	- 79 859.78	+ 63 988.26		
JK	985.66	94 48 50	J	- 79 286.15	+ 64 223.81		
KL	671.27	136 33 00	K	- 78 303.97	+ 64 141.10		
LM	147.51	195 03 20	L	- 77 842.32	+ 63 653.78		
MN	78.84	202 16 20	M	- 77 880.64	+ 63 511.33		
NP	19.28	233 21 00	N	- 77 910.52	+ 63 438.37		
PQ	62.29	295 19 10	P	- 77 925.99	+ 63 426.86		
QR	73.88	221 03 00	Q	- 77 982.30	+ 63 453.50		
RS	57.02	189 55 00	R	- 78 030.82	+ 63 397.78		
ST	32.18	232 58 10	S	- 78 040.64	+ 63 341.61		
TU	86.83	279 28 00	T	- 78 066.33	+ 63 322.23		
UV	43.76	224 22 10	U	- 78 151.98	+ 63 336.51		
VW	63.54	198 12 10	V	- 78 182.58	+ 63 305.23		
WX	101.43	210 01 00	W	- 78 202.43	+ 63 244.87		
XY	93.75	202 03 10	X	- 78 253.17	+ 63 157.04		
YZ	214.95	187 42 30	Y	- 78 288.37	+ 63 070.15		
ZA1	123.71	166 15 10	Z	- 78 317.20	+ 62 857.14		
A1B1	142.88	183 17 10	A1	- 78 287.80	+ 62 736.97		
B1C1	57.28	170 12 00	B1	- 78 295.99	+ 62 594.32		
C1A	1116.58	203 18 06	C1	- 78 286.24	+ 62 537.88		

ACT 57/2003

The figure A B C D E F G H J K L M N P Q R S T U V W X Y Z A1 B1 C1

represents 958,2448 hectares of land, being

UMGENI VLEI NATURE RESERVE

and comprises :

1. PORTION 1 OF THE FARM WOODHOUSE No. 1 No. 6870 vide diagram S.G.No. 2776/1987 and Deed of Transfer No. T8653/1988.
2. PORTION 1 OF THE FARM WOODHOUSE No. 2 No. 6871 vide diagram S.G.No. 2777/1987 and Deed of Transfer No. T8653/1988.

Situate in the Impendle Municipality, Registration Division : FT Province of KwaZulu-Natal

Framed for the purposes of declaring a Nature Reserve in terms of Section 23(1) of the National Environmental Management Protected Areas Act, 57 of 2003

in June 2012

by me

C E-D BRISCOE PLS 1136
Professional Land Surveyor

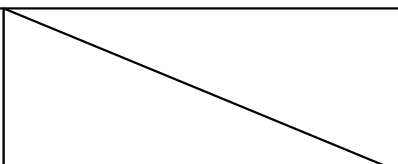
This diagram relates to No. Registrar of Deeds		File No.
		S.R. No.
		Comp. FSNZ,FSSE

C E-D BRISCOE Professional Land Surveyors

SHEET 2 OF 2 SHEETS PROCLAMATION DIAGRAM

S.G. No.

Approved

for Surveyor-General

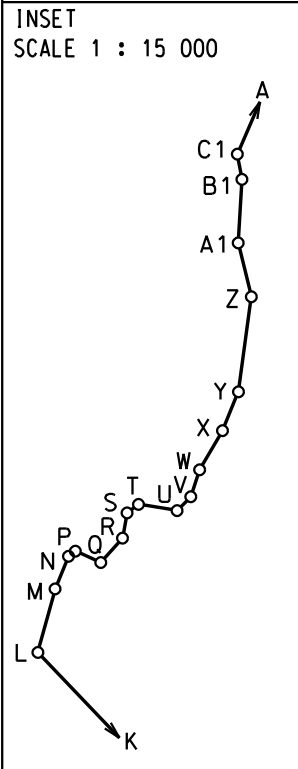
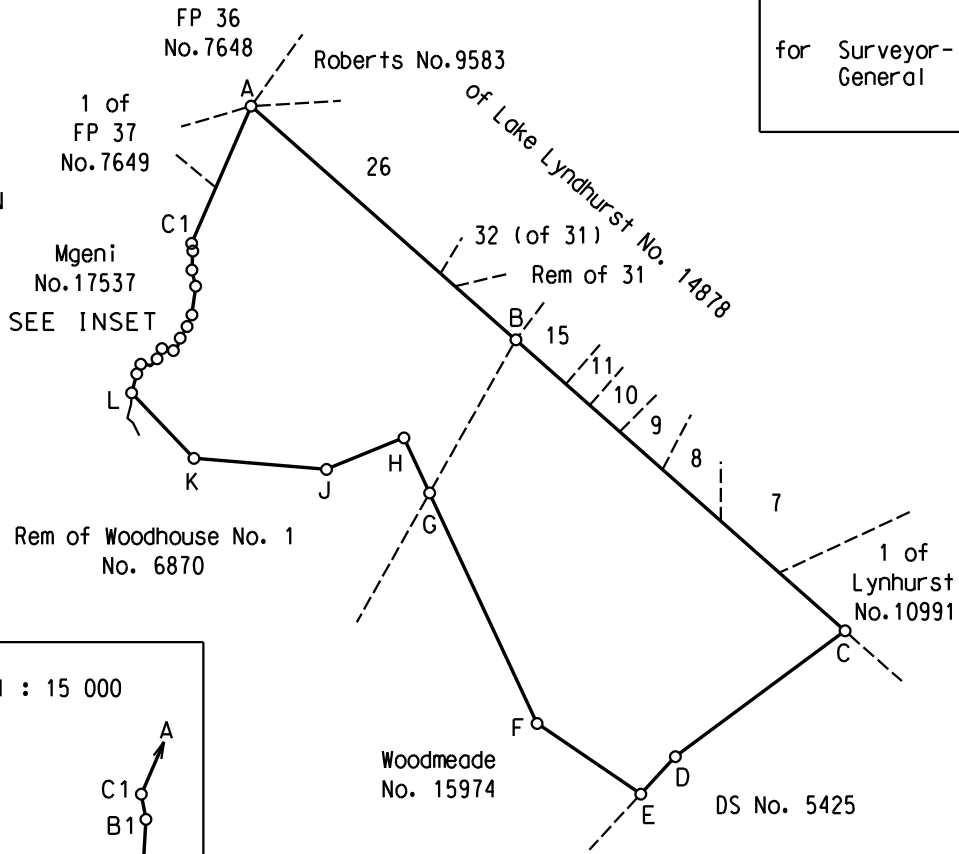

SCALE 1 : 50 000

BEACON DESCRIPTIONS
A-C1 -- No beacon.

UMGENI VLEI NATURE RESERVE

Framed for the purposes of declaring a Nature Reserve
in terms of Section 23(1) of the National Environmental
Management Protected Areas Act , 57 of 2003
in June 2012
by me

C E-D Briscoe
C E-D BRISCOE 1136
Professional Land Surveyor

Diagram Framed for Proclamation Purposes

S. G. No.
Approved
for Surveyor - General ACT 57/2003
SHEET 1 OF 2 SHEETS

SCHEDULE OF PROPERTIES:

- The figure S1 T1 G H J K L M N P Q R S T U V W X Y Z A1 B1 C1 D1 E1 F1 G1 H1 J1 K1 L1 M1 N1 P1 Q1 R1 represents Sub 11 of Lot 100 Umlalazi No. 12848 vide diagram No. S.G. No. 1047/1985
- The figure m Southern Edge of High Water Mark of Umlalazi River k High Water Mark of Indian Ocean h T U1 e L2 8 m excluding q r 1 n and excluding t1 a2 b2 v2 w2 z2 A3 Z D3 n2 r2 b1 e1 F1 C3 n1 p1 U2 represents the unsurveyed state land.
- The figure p t a1 n represents Lot 141 Mtunzini Township, vide diagram No. S.V. 621 F88
- The figure q r t p represents Lot 142 Mtunzini Township, vide diagram No. S.V. 621 F89
- The figure d q1 r2 p1 represents Lot 143 Mtunzini Township, vide diagram No. S.V. 621 F86
- The figure e1 h2 z2 d1 represents Lot 144 Mtunzini Township, vide diagram No. S.V. 621 F85
- The figure f1 h2 z2 d1 represents Lot 145 Mtunzini Township, vide diagram No. S.V. 621 F84
- The figure f3 E3 D3 C3 represents Lot 146 Mtunzini Township, vide diagram No. S.V. 621 F83
- The figure g1 m2 D3 C3 represents Lot 148 Mtunzini Township, vide diagram No. S.V. 621 F81
- The figure h1 k2 m2 g1 represents Lot 149 Mtunzini Township, vide diagram No. S.V. 621 F80
- The figure k1 h2 k2 h1 represents Lot 150 Mtunzini Township, vide diagram No. S.V. 621 F78
- The figure m1 g2 h2 k1 represents Lot 151 Mtunzini Township, vide diagram No. S.V. 621 F77
- The figure B3 A3 Z n1 represents Lot 152 Mtunzini Township, vide diagram No. S.V. 621 F76
- The figure p1 e2 Z2 Y2 represents Lot 153 Mtunzini Township, vide diagram No. S.V. 621 F74
- The figure w2 e2 p2 represents Lot 155 Mtunzini Township, vide diagram No. S.V. 621 F73
- The figure t1 b2 U2 U2 represents Lot 159 Mtunzini Township, vide diagram No. S.V. 621 F69
- The figure X1 f t2 W1 represents a portion of Lot 140 Mtunzini Township, vide diagram No. S.G. 798/1984
- The figure E2 g K2 J2 H2 G2 F2 Z2 S2 R2 Q2 P2 M2 e V1 t2 F1 Y1 Z1 A2 D2 Portion of the Remainder of Lot 167 Mtunzini Township, vide diagram No. S.G. No. 1882 / 1952
- The figure a Northern Edge of High Water Mark of Umlalazi River b High Water Mark of Indian Ocean k Southern Edge of High Water Mark of Umlalazi River m
- The figure T1 h High Water Mark of Indian Ocean d C D E F G represents The Farm Siyal No. 14481 vide diagram No. S.G. No. 5707/1949

The figure A a Northern Edge of High Water Mark of Umlalazi River h High Water Mark of Indian Ocean d C D E F G H J K L M N P O R S T U V W X Y Z A1 B1 C1 D1 E1 F1 G1 H1 J1 K1 L1 M1 N1 P1 Q1 R1 S1 T1 U1 V1 W1 X1 Y1 Z1 A2 B2 C2 D2 E2 excluding figure F2 G2 H2 J2 K2 L2 M2 P2 Q2 R2 S2 T2 and figure U2 V2 represents 1514,2602 hectares of land being

UMLAZI NATURE RESERVE

and comprises: • the Schedule of Properties listed above

Situate in the Umlalazi Local Municipality, Registration Division GU, Province of KwaZulu Natal Framed for the purposes of declaring a Nature Reserve in terms of Section 23 (1) of the National Environmental Management Protection Act, 57 of 2002 in March 2012

by me	Professional Land Surveyor Craig E-D Billoree PL S 1198
This diagram is annexed to No.:	File No.:
Registrar of Deeds	S.R. No.:
	Comp.: GUSK, GVSF

SIDES Meters	DIRECTIONS	CO-ORDINATES	
		Y	X
CONSTANTS		System WG 31	
A		0.00	3300.0000
B		76.94525	2448.03
C		66.49447	15518.16
D		64.52350	15501.37
E		64.48336	14.28346
F		68.31781	13.32157
G		68.19387	12.02675
H		70.01538	9.99548
I		69.79257	9.81449
J		69.93527	9.64731
K		69.90703	8.62627
L		69.88514	8.19381
M		70.40514	9.19381
N		70.83288	8.98513
O		70.57735	8.94339
P		70.82022	8.72458
Q		70.86672	8.85104
R		71.06033	8.43476
S		71.06014	8.38252
T		71.11527	8.31439
U		71.19149	8.32204
V		71.28005	8.29233
W		71.30246	7.94635
X		71.28937	7.88328
Y		71.28937	7.74346
Z		72.02879	7.39511
A1		71.97720	7.39511
B1		72.04689	7.39412
C1		72.12175	7.28351
D1		72.18369	7.14653
E1		72.21435	7.14656
F1		72.24715	7.04010
G1		72.24715	6.87747
H1		72.45632	6.94069
I1		72.50357	6.74420
J1		72.61055	6.69626
K1		72.68968	6.59010
L1		72.73839	6.50010
M1		72.78828	6.39848
N1		72.84954	6.30156
O1		72.92755	6.11428
P1		73.06988	6.01027
Q1		73.18563	5.97530
R1		73.27443	6.08387
S1		74.03406	5.42368
T1		74.03406	5.13000
U1		74.28689	4.99295
V1		74.05494	4.73649
W1		74.21638	4.69531
X1		74.19731	4.64526
Y1		74.20288	4.54526
Z1		74.33861	4.34630
A2		74.46266	4.30156
B2		74.62639	4.25734
C2		74.82639	4.21762
D2		74.90212	4.1762
E2		75.13403	3.94678
F2		75.26375	3.43038
G2		75.21751	3.59219
H2		75.44685	3.84700
I2		75.55234	4.09647
J2		74.71832	4.38404
K2		74.70369	4.41133
L2		74.69856	4.43731
M2		74.69343	4.46329
N2		74.68830	4.48927
O2		74.68317	4.51525
P2		74.67804	4.54123
Q2		74.67291	4.56721
R2		74.66778	4.59319
S2		74.66265	4.61917
T2		75.03305	3.44247
U2		75.59618	4.69615
V2		75.57631	4.84838
W2		75.51623	4.69788
X2		75.49609	4.69465
Y2		75.48206	4.61768
Z2		75.45841	4.68891
A3		75.43476	4.66014
B3		75.41111	4.63137
C3		75.23152	4.67147
D3		75.25167	4.72472
E3		75.22895	4.75147
F3		75.20198	4.68355

C:\E:\BIBL\BIBL\Land Surveyor

Diagram Framed for Publication Purposes

S. G. No.
Approved
for Surveyor - General
SHEET 2 OF 2 SHEETS

LOTS 147, 142, 143, 144, 145, 146, 147, 148, 149, 150,
151, 152, 153, 154, 155, 156, 157, 158, 159,
160, 161, 162, 163, 164, 165, 166,
MUNIZINI TOWNSHIP

INSET
SCALE: 1:10,000

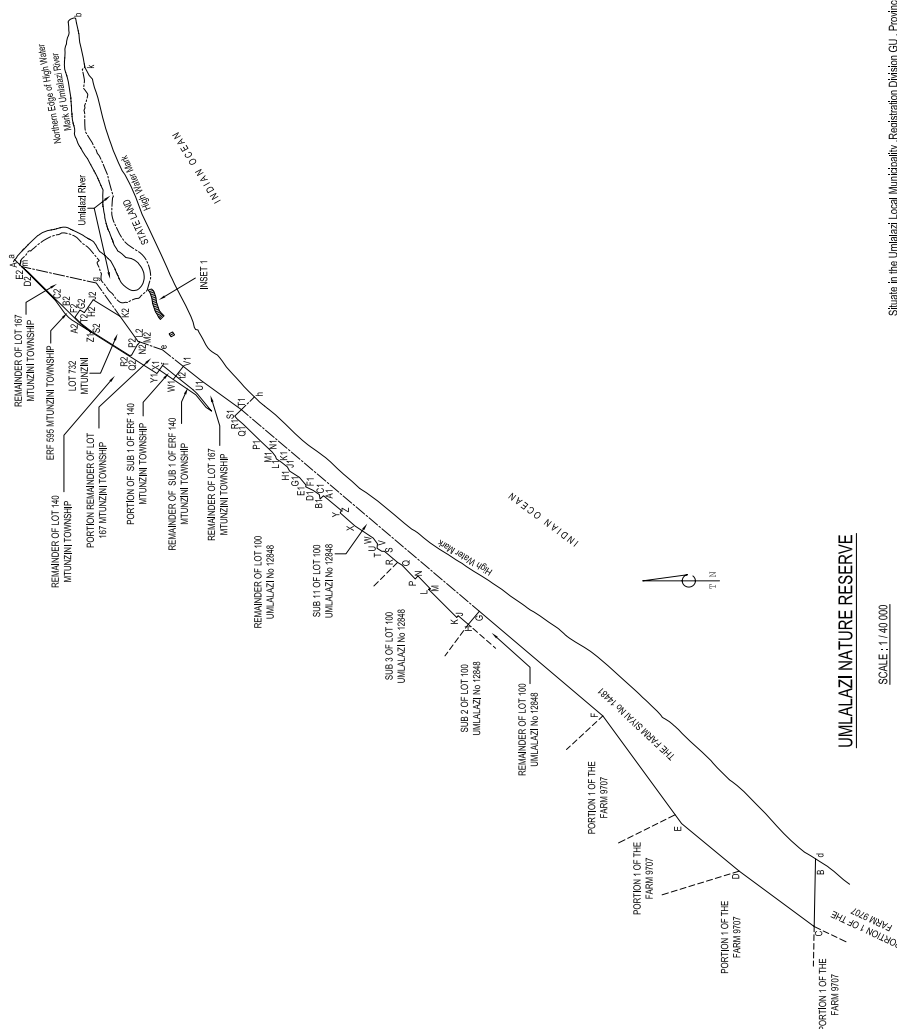

SCALE: 1:140,000

UNLALAZI NATURE RESERVE

Situate in the Umlalazi Local Municipality, Registration Division GU, Province of KwaZulu-Natal
Framed for the purposes of declaring a Nature Reserve in terms of Section 23 (1) of the National Environmental
Management-Protected Areas Act, 57 of 2003
In March 2012

Professional Land Surveyor
Craig E. D Briccoe PLS 1136

BEACON DESCRIPTIONS:
A, B, C, D, E, F, G, H, J, K, L, M, N, P, Q, R, S, T, U, V, W, X, Y, Z,
T1, B1, C1, D1, E1, F1, G1, H1, J1, K1, L1, M1, N1, P1, Q1, R1, S1, T1, U1, V1, W1, X1, Y1, Z1,
L2, M2, N2, P2, Q2, R2, S2, T2, U2, V2, W2, X2, Y2, Z2, A3, B3, C3,
D3, E3, F3 — No Beacon

C. E. BRICCOE Professional Land Surveyor

