



KWAZULU-NATAL PROVINCE
KWAZULU-NATAL PROVINSIE
ISIFUNDAZWE SAKWAZULU-NATALI

Provincial Gazette • Provinsiale Koerant • Igazethi Yesifundazwe

(Registered at the post office as a newspaper) • (As 'n nuusblad by die poskantoor geregistreer)
(Irejistiwee njengephephandaba eposihhovisi)

Vol. 8

PIETERMARITZBURG,

12 JUNE 2014
12 JUNIE 2014
12 kuNHLANGULANA 2014

No. 1157

We all have the power to prevent AIDS

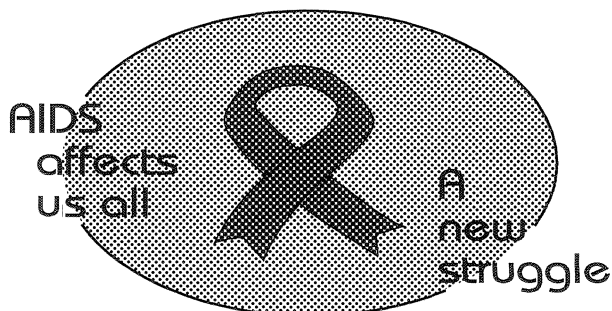

**AIDS
HELPLINE**

0800 012 322

DEPARTMENT OF HEALTH

Prevention is the cure

N.B. The Government Printing Works will not be held responsible for the quality of "Hard Copies" or "Electronic Files" submitted for publication purposes



IMPORTANT NOTICE

The Government Printing Works will not be held responsible for faxed documents not received due to errors on the fax machine or faxes received which are unclear or incomplete. Please be advised that an "OK" slip, received from a fax machine, will not be accepted as proof that documents were received by the GPW for printing. If documents are faxed to the GPW it will be the sender's responsibility to phone and confirm that the documents were received in good order.

Furthermore the Government Printing Works will also not be held responsible for cancellations and amendments which have not been done on original documents received from clients.

CONTENTS

| <i>No.</i> | | <i>Page</i> |
|--------------------------|--|-------------|
| PROVINCIAL NOTICE | | |
| 119 | Municipal Systems Act (32/2000): Final Budget, Tariffs, Policies and By-laws–2014/2015 | 9 |
| MUNICIPAL NOTICE | | |
| 42 | National Environmental Management: Protected Areas (57/2003): Declaration of Nature Reserve and assign Ezemvelo KZN Wildlife as the Management Authority | 10 |

IMPORTANT NOTICE

The
KwaZulu-Natal Provincial Gazette Function
will be transferred to the
Government Printer in Pretoria
as from 26 April 2007

NEW PARTICULARS ARE AS FOLLOWS:

Physical address:

Government Printing Works
149 Bosman Street
Pretoria

Postal address:

Private Bag X85
Pretoria
0001

New contact persons: Gladys Shaku Tel.: (012) 334-4673
Mrs H. Wolmarans Tel.: (012) 334-4591

Fax number: (012) 323-8805

E-mail addresses: Gladys.Shaku@gpw.gov.za
Hester.Wolmarans@gpw.gov.za

Contact persons for subscribers:

Mrs J. Wehmeyer Tel.: (012) 334-4734
Tel.: (012) 334-4753
Fax.: (012) 323-9574

This phase-in period is to commence from **26 April 2007**, which is the closing date for all adverts to be received for the publication date of **3 May 2007**.

Subscribers and all other stakeholders are advised to send their advertisements directly to the **Government Printing Works**, one week (five working days) before the date of printing, which will be a Thursday.

Payment:

- (i) Departments/Municipalities: Notices must be accompanied by an order and official letterhead, including financial codes, contact person and address of Department.
- (ii) Private persons: Must pay in advance before printing.

Advertising Manager

IT IS THE CLIENTS RESPONSIBILITY TO ENSURE THAT THE CORRECT AMOUNT IS PAID AT THE CASHIER OR DEPOSITED INTO THE GOVERNMENT PRINTING WORKS BANK ACCOUNT AND ALSO THAT THE REQUISITION/COVERING LETTER TOGETHER WITH THE ADVERTISEMENTS AND THE PROOF OF DEPOSIT REACHES THE GOVERNMENT PRINTING WORKS IN TIME FOR INSERTION IN THE PROVINCIAL GAZETTE.

NO ADVERTISEMENTS WILL BE PLACED WITHOUT PRIOR PROOF OF PRE-PAYMENT.

$\frac{1}{4}$ page **R 272.30**

Letter Type: Arial Size: 10

Line Spacing: At:
Exactly 11pt

**TAKE NOTE OF
THE NEW TARIFFS
WHICH ARE
APPLICABLE
FROM THE 1ST OF
1 APRIL 2014**

$\frac{1}{2}$ page **R 544.60**

Letter Type: Arial Size: 10

Line Spacing: At:
Exactly 11pt

$\frac{3}{4}$ page **R 816.90**

Letter Type: Arial Size: 10

Line Spacing: At:
Exactly 11pt

Full page **R 1 089,10**

Letter Type: Arial Size: 10

Line Spacing: At:
Exactly 11pt



REPUBLIC
OF
SOUTH AFRICA

LIST OF FIXED TARIFF RATES AND CONDITIONS

FOR PUBLICATION OF LEGAL NOTICES
IN THE *KwaZulu-Natal PROVINCE*
PROVINCIAL GAZETTE

COMMENCEMENT: 1 APRIL 2014

CONDITIONS FOR PUBLICATION OF NOTICES

CLOSING TIMES FOR THE ACCEPTANCE OF NOTICES

1. (1) The *KwaZulu-Natal Provincial Gazette* is published every week on Thursday, and the closing time for the acceptance of notices which have to appear in the *KwaZulu-Natal Provincial Gazette* on any particular Thursday, is **15:00 one week prior to the publication date**. Should any Thursday coincide with a public holiday, the publication date remains unchanged. However, the closing date for acceptance of advertisements moves backwards accordingly, in order to allow for 5 working days prior to the publication date.
- (2) The date for the publication of an **Extraordinary KwaZulu-Natal Province Provincial Gazette** is negotiable.
2. (1) Notices received **after closing time** will be held over for publication in the next *KwaZulu-Natal Provincial Gazette*.
- (2) Amendments or changes in notices cannot be undertaken unless instructions are received **before 10:00 on Fridays**.
- (3) Notices for publication or amendments of original copy can not be accepted over the telephone and must be brought about by letter, by fax or by hand. The Government Printer will not be liable for any amendments done erroneously.
- (4) In the case of cancellations a refund of the cost of a notice will be considered only if the instruction to cancel has been received on or before the stipulated closing time as indicated in paragraph 2(2).

APPROVAL OF NOTICES (This only applies to Private Companies)

3. In the event where a cheque, submitted by an advertiser to the Government Printer as payment, is dishonoured, then the Government Printer reserves the right to refuse such client further access to the *KwaZulu-Natal Provincial Gazette* until any outstanding debts to the Government Printer is settled in full.

THE GOVERNMENT PRINTER INDEMNIFIED AGAINST LIABILITY

4. The Government Printer will assume no liability in respect of—
 - (1) any delay in the publication of a notice or publication of such notice on any date other than that stipulated by the advertiser;
 - (2) erroneous classification of a notice, or the placement of such notice in any section or under any heading other than the section or heading stipulated by the advertiser;

- (3) any editing, revision, omission, typographical errors, amendments to copies or errors resulting from faint or indistinct copy.

LIABILITY OF ADVERTISER

5. Advertisers will be held liable for any compensation and costs arising from any action which may be instituted against the Government Printer in consequence of the publication of any notice.

COPY

6. Notices must be typed on one side of the paper only and may not constitute part of any covering letter or document.
7. At the top of any copy, and set well apart from the notice, the following must be stated:

Where applicable

- (1) The heading under which the notice is to appear.
- (2) The cost of publication applicable to the notice, in accordance with the "Word Count Table".

PAYMENT OF COST (This only applies to Private Companies)

9. **With effect from 26 April 2007 no notice will be accepted for publication unless the cost of the insertion(s) is prepaid in CASH or by CHEQUE or POSTAL ORDERS. It can be arranged that money can be paid into the banking account of the Government Printer, in which case the deposit slip accompanies the advertisement before publication thereof.**
10. (1) The cost of a notice must be calculated by the advertiser in accordance with the word count table.
- (2) Where there is any doubt about the cost of publication of a notice, and in the case of copy, an enquiry, accompanied by the relevant copy, should be addressed to the **Advertising Section, Government Printing Works, Private Bag X85, Pretoria, 0001 [Fax: (012) 323-8805], before publication.**
11. Overpayment resulting from miscalculation on the part of the advertiser of the cost of publication of a notice will not be refunded, unless the advertiser furnishes adequate reasons why such miscalculation occurred. In the event of underpayments, the difference will be recovered from the advertiser, and the notice(s) will not be published until such time as the full cost of such publication has been duly paid in cash or by cheque or postal orders, or into the banking account.

12. *In the event of a notice being cancelled, a refund will be made only if no cost regarding the placing of the notice has been incurred by the Government Printing Works.*
13. The Government Printer reserves the right to levy an additional charge in cases where notices, the cost of which has been calculated in accordance with the Word Count Table, are subsequently found to be excessively lengthy or to contain overmuch or complicated tabulation.

PROOF OF PUBLICATION

14. **Copies of the *KwaZulu-Natal Provincial Gazette* which may be required as proof of publication, may be ordered from the Government Printer at the ruling price.** The Government Printer will assume no liability for any failure to post such *KwaZulu-Natal Provincial Gazette(s)* or for any delay in despatching it/them.

GOVERNMENT PRINTERS BANK ACCOUNT PARTICULARS

| | |
|----------------|----------------|
| Bank: | ABSA |
| | BOSMAN STREET |
| Account No.: | 4057114016 |
| Branch code: | 632-005 |
| Reference No.: | 00000006 |
| Fax No.: | (012) 323 8805 |

Enquiries:

| | |
|-------------------|----------------------|
| Mrs. L. Fourie | Tel.: (012) 334-4686 |
| Mrs. H. Wolmarans | Tel.: (012) 334-4591 |

PROVINCIAL NOTICE

The following notices are published for general information.

Onderstaande kennisgewings word vir algemene inligting gepubliseer.

300 Langalibalele Street
Pietermaritzburg
12 June 2014

MR N.V.E. NGIDI
Director-General

Langalibalelestraat 300
Pietermaritzburg
12 Junie 2014

MNR. N.V.E. NGIDI
Direkteur-generaal

Izaziso ezilandelayo zikhishelwe ulwazi lukawonkewonke.

300 Langalibalele Street
Pietermaritzburg
12 kuNhlangulana 2014

MNU. N.V.E. NGIDI
Umqondisi-Jikelele

No. 119

12 June 2014



**OKHAHLAMBA LOCAL MUNICIPALITY
OKHAHLAMBA UMKHANDLU WENDAWO**

FINAL BUSGET, TARRIFFS, POLICIES AND BY-LAWS - 2014/2015

1. Budget 2014/2015

Notice is hereby given in terms of Chapter 4 of the Municipal Systems Act, Act No 32 of 2000 and Section 16(2) of the Municipal Finance Management Act No. 56 of 2003 that the Mayor of the OKHAHLAMBA LOCAL MUNICIPALITY has tabled the Final Budget for the 2014/2015 Financial year at a special Full Council held on 23 May 2014.

Further to the above the municipality approved increase in tariffs and updated policies and by-laws for the 2014/2015 financial year.

Copies of the budget, tariffs, policies and by-laws are open for inspection at the Municipal Offices and Public Library during office hours 08:00 am to 16:30 pm from Monday to Friday.

Further enquiries may be forwarded to the office of the Chief Financial Officer: tel (036) 448 8000

The Municipal Manager, Okhahlamba Local Municipality, P.O. Box 71, BERGVILLE 3350

**MR. S.D. SIBANDE
MUNICIPAL MANAGER**

MUNICIPAL NOTICE

No. 42

12 June 2014

KWAZULU-NATAL NATURE CONSERVATION BOARD**NATIONAL ENVIRONMENTAL MANAGEMENT: PROTECTED AREAS, 2003
(ACT NO. 57 OF 2003)****OFFICE OF THE MEC FOR AGRICULTURE ENVIRONMENTAL AFFAIRS****DECLARATION OF NATURE RESERVES AND ASSIGN EZEMVELO KZN WILDLIFE AS THE MANAGEMENT AUTHORITY IN TERMS OF THE NATIONAL ENVIRONMENTAL MANAGEMENT: PROTECTED AREAS ACT, 2003 (ACT NO. 57 OF 2003);**

I, Dr Meshack Radebe, MEC for Agriculture, Environmental Affairs, by virtue of the powers vested in me by section 23(1) and section 38(2) of the National Environmental Management: Protected Areas Act No. 57 of 2003 hereby declare that, with effect from the date of publication hereof, Mandlakazi Community Nature Reserve, Obuka Community Nature Reserve, and Somopho Community Nature Reserve and assigns Ezemvelo KZN Wildlife as the Management Authority. The properties listed in the Schedule constitute the named Nature Reserves.

I further declare that, with effect from the date of publication hereof, that Mgeni Vlei Nature Reserve (KZN PG 799-83 of 30 August 2012) shall be named as Mgeni Vlei Nature Reserve.



Dr Meshack Radebe
MEC for Agriculture, Environmental Affairs
KwaZulu-Natal

SCHEDULE**OBUKA COMMUNITY NATURE RESERVE**

Region: Situated in the province of KwaZulu-Natal, the uThungulu District Municipality and in the Ntambanana Local Municipality.

| Properties Comprising the Obuka Community Nature Reserve | Extent (ha) |
|---|--------------------|
| Portion of Reserve No. 11 No. 15831 – GU | 2496.0754 |

SOMOPHO COMMUNITY NATURE RESERVE

Region: Situated in the province of KwaZulu-Natal, the uThungulu District Municipality and in the Ntambanana Local Municipality.

| Properties Comprising the Somopho Community Nature Reserve | Extent (ha) |
|---|--------------------|
| Portion of Fuleni Reserve No. 14375 – GU | 2200.8109 |

MANDLAKAZI COMMUNITY NATURE RESERVE

Region: Situated in the province of KwaZulu-Natal, the Zululand District Municipality and in the Nongoma Local Municipality.

| Properties Comprising the Mandlakazi Community Nature Reserve | Extent (ha) |
|--|--------------------|
| Portion of Portion 11 of Reserve No. 12 No. 15832 – HU | 1208.2352 |

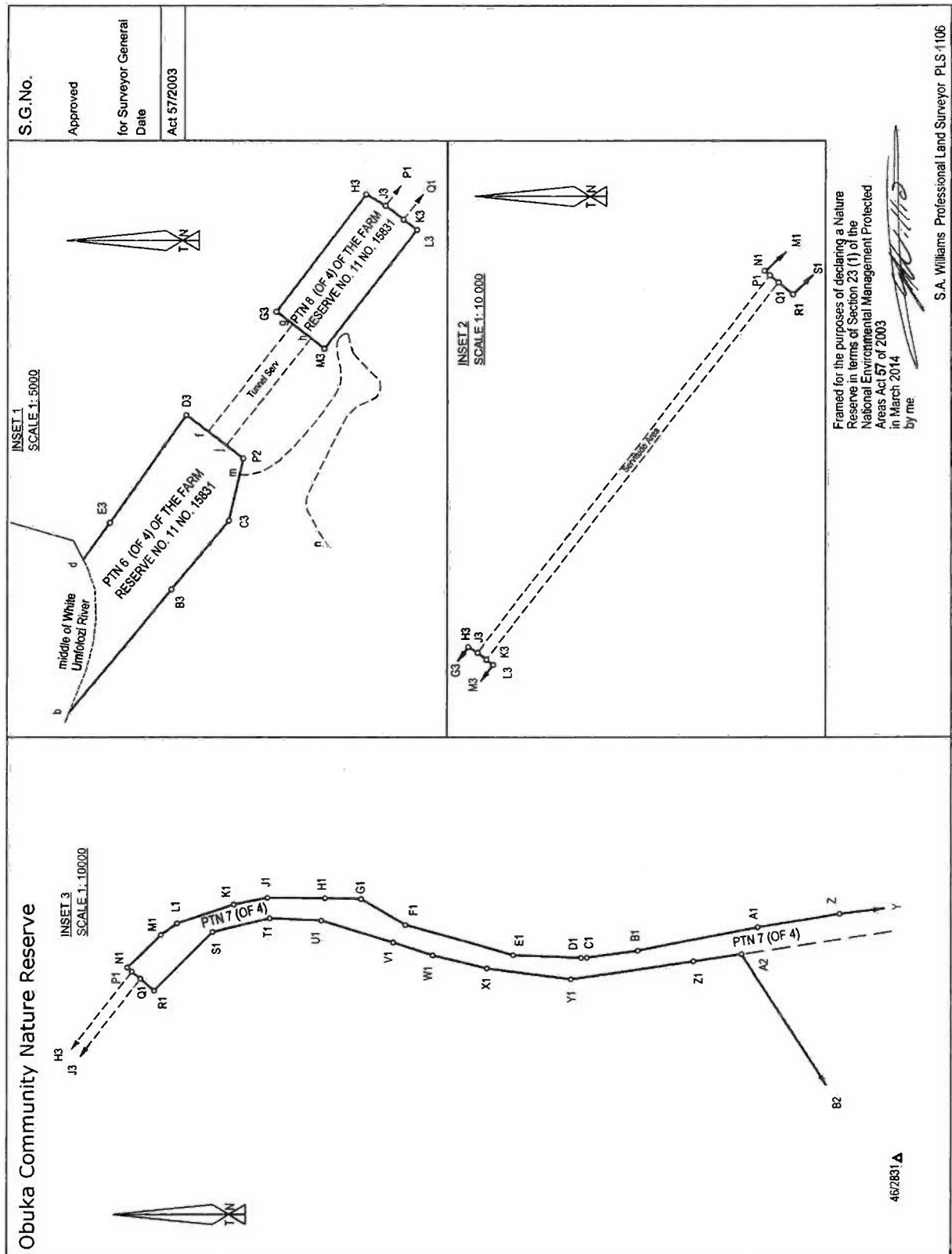

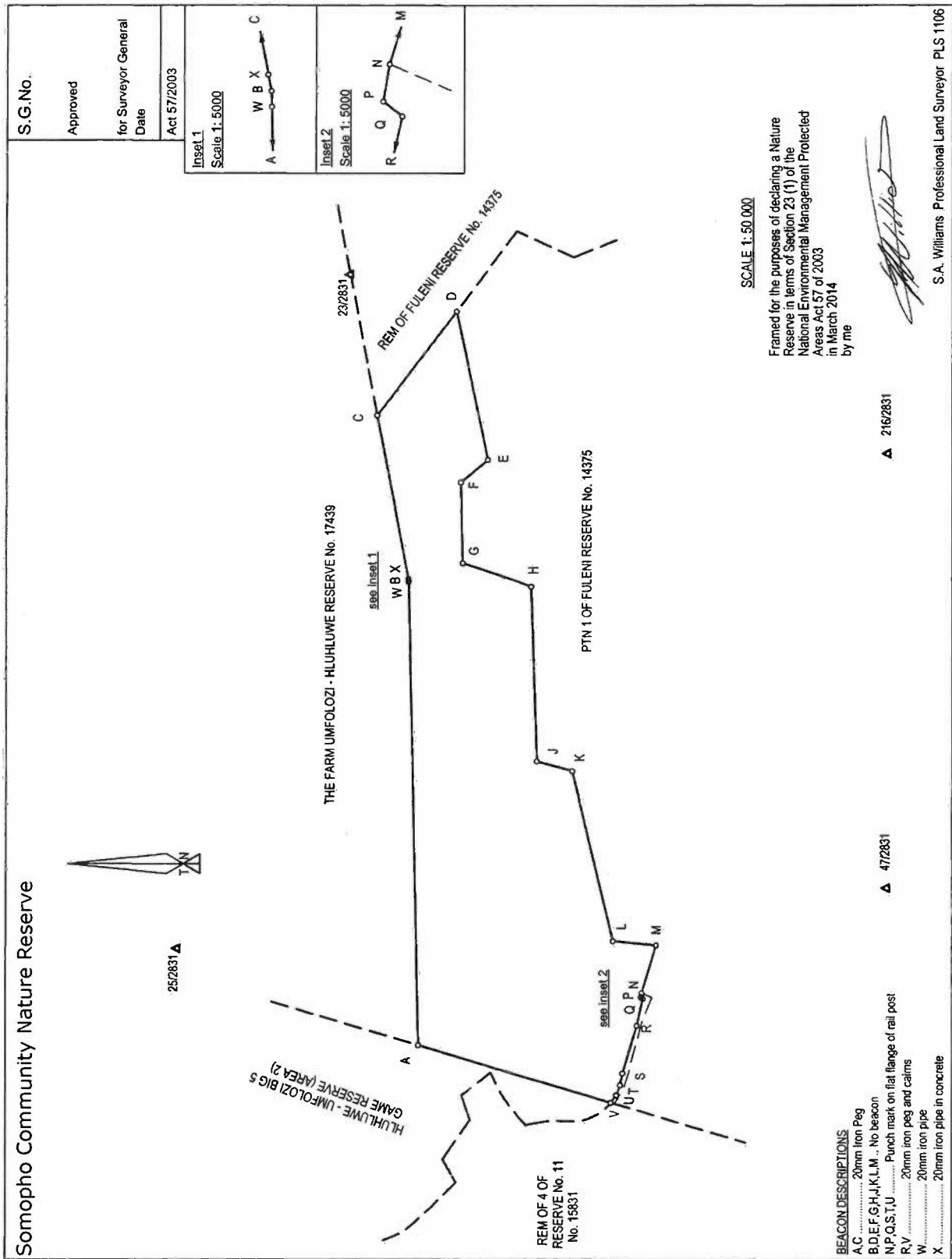

| SIDES metres | ANGLES OF DIRECTION | CO-ORDINATES Y System: WGS 84 X | S.G.No. |
|-----------------|------------------------|------------------------------------|------------------------------|
| A B | 268.44.35 | 0.00 | Approved |
| B C | 289.17.50 | -72 588.94 | for Surveyor General Date |
| C D | 1 918.18 | -79 443.49 | Act 57/2003 |
| D E | 2 240.98 | -81 863.26 | |
| E F | 520.70 | -83 415.28 | |
| F G | 1 192.66 | -81 222.96 | |
| G H | 1 072.68 | -80 869.72 | |
| H J | 2 595.99 | -79 697.43 | |
| J K | 534.77 | -79 349.96 | |
| K L | 2 571.25 | -76 785.38 | |
| L M | 636.46 | -76 641.73 | |
| M N | 737.84 | -74 140.83 | |
| N P | 56.04 | -74 075.87 | |
| P Q | 35.30 | -73 369.26 | |
| Q R | 413.79 | -73 313.89 | |
| R S | 729.51 | -73 291.85 | |
| S T | 179.54 | -72 897.96 | |
| T U | 153.75 | -72 188.18 | |
| U V | 137.99 | -72 012.40 | |
| V A | 2 947.39 | -71 867.12 | |
| INDICATORY DATA | | | |
| B W | 23.33 | -79 420.17 | |
| B X | 24.92 | -79 467.68 | |
| TRIG BEACONS | | | |
| NDUBI | 23/2831 | -83 958.11 | |
| NKLOTI | 25/2831 | -74 024.17 | |
| ISANGWANA | 47/2831 | -74 914.40 | |
| HAMMAR | 216/2831 | -81 313.65 | |

SCHEDULE OF PROPERTIES

The figure ABCDEFGHJKLMNPQRSTU represents a part of Portion 1 of Fuleti Reserve No. 14375 vide diagram S.G. No. 1007/1997 and

The figure ABCDEFGHJKLMNPQRSTU represents a part of land of land

Somopho Community Nature Reserve
situate in the Ntambanana Municipality, Registration Division GU Province of KwaZulu - Natal
Framed for the purposes of declaring a Nature Reserve in terms of Section 23 (1) of the National Environmental Management Protected Areas Act 57 of 2003 in March 2014
by me

S.A. Williams Professional Land Surveyor PLS 1106

| | |
|--------------------------|----------------|
| This diagram relates to. | File No. |
| Registrar of Deeds. | S.R. No. |
| | Comp GUNZ.GUNY |

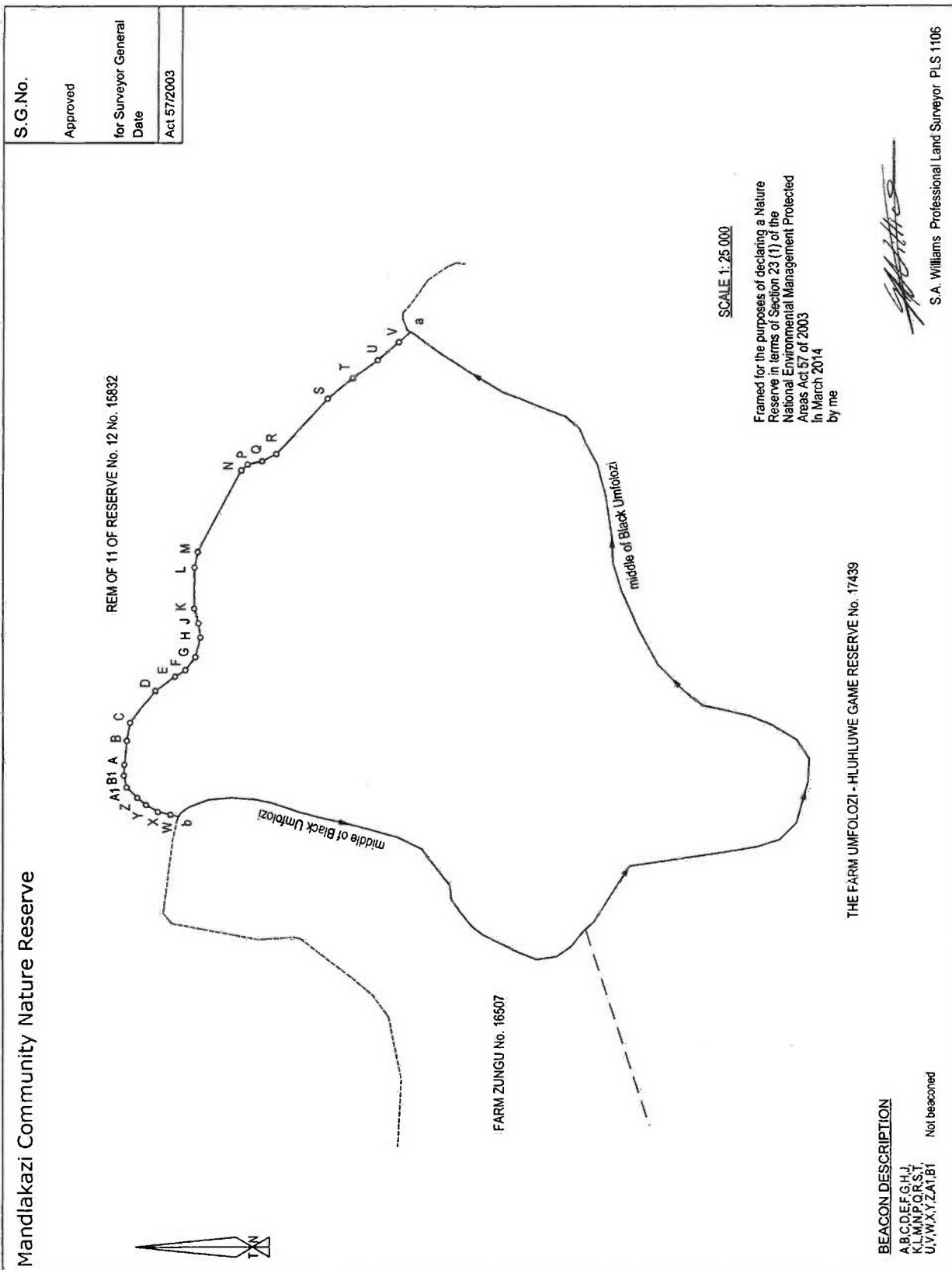

S.G.No.

Approved

for Surveyor General
Date

Act 57/2003

SCALE 1: 25 000

Framed for the purposes of declaring a Nature Reserve in terms of Section 23 (1) of the National Environmental Management Protected Areas Act 57 of 2003 in March 2014 by me

S.A. Williams Professional Land Surveyor PLS 1106

Mandlakazi Community Nature Reserve

FARM ZUNGU No. 16507

THE FARM UMFOLOZI - HLUHLUWE GAME RESERVE No. 17439

BEACON DESCRIPTION

A,B,C,D,E,F,G,H,J
K,L,M,N,P,Q,R,S,T
U,V,W,X,Y,Z,A1,B1

Not beacons

| SIDES metres | ANGLES OF DIRECTION | CO-ORDINATES Y System: WG 31° X | S.G.No. |
|--|------------------------|------------------------------------|---------------------------------------|
| AB | 176,07 | 0,00 | Approved |
| BC | 134,30 | -73 191,18 | for Surveyor General |
| CD | 291,83 | -73 366,47 | Date |
| DE | 179,94 | -73 498,76 | Act 57/2003 |
| EF | 89,05 | -73 726,96 | |
| FG | 120,39 | -73 832,80 | |
| GH | 146,79 | -73 879,10 | |
| HJ | 103,38 | -73 975,01 | |
| JK | 114,04 | -74 117,22 | |
| KL | 300,98 | -74 219,75 | |
| LM | 114,81 | -74 328,89 | |
| MN | 671,60 | -74 629,85 | |
| NP | 63,19 | -74 742,30 | |
| PQ | 108,34 | -75 337,62 | |
| QR | 116,38 | -75 403,76 | |
| RS | 550,18 | -75 466,68 | |
| ST | 235,03 | -75 863,48 | |
| TU | 224,92 | -78 012,30 | |
| UV | 200,80 | -78 144,60 | |
| VW | 3 823,53 | -76 276,93 | |
| WX | 94,71 | -72 827,38 | |
| XY | 96,27 | -72 847,22 | |
| YZ | 82,15 | -72 896,83 | |
| ZA1 | 107,58 | -72 949,75 | |
| A1B1 | 88,25 | -73 025,82 | |
| B1A | 79,44 | -73 111,80 | |
| INDICATORY DATA | | | |
| Va | 318,46,20 | | |
| Wb | 12,05,40 | | |
| TRIG BEACONS | | | |
| SHALAZA | 132831 | | |
| INDUNTENI | 152831 | | |
| SCHEDULE OF PROPERTIES | | | |
| The figure ABCDEFGHJKLMNPQRSTU a middle of Black Umfolozi b | | | |
| XYZA1B1 represents a part of Portion 11 of Reserve No. 12 No. 15832 | | | |
| vide diagram S.G. No. 810/1994 and Certificate of Consolidated | | | |
| Title No. 18949/2003 - GU | | | |
| The figure ABCDEFGHJKLMNPQRSTU a middle of Black Umfolozi b XYZA1B1 represents 1208,2352 Hectares of land | | | |
| Mandlakazi Community Nature Reserve situate in the Nongoma Municipality, Registration Division GU Province of KwaZulu - Natal Framed for the purposes of declaring a Nature Reserve in terms of Section 23 (1) of the National Environmental Management Protected Areas Act 57 of 2003 in March 2014 by me | | | |
| S.A. Williams Professional Land Surveyor PLS 1106 | | | |
| This diagram relates to | | | File No. |
| Registrar of Deeds. | | | S.R. No. |
| | | | Comp |
| | | | GUND.GUNE, GUNJ.GUNK, GUNO.GUNP |

NOTICE – CHANGE OF TELEPHONE NUMBERS: GOVERNMENT PRINTING WORKS

As the mandated government security printer, providing world class security products and services, Government Printing Works has adopted some of the highly innovative technologies to best serve its customers and stakeholders. In line with this task, Government Printing Works has implemented a new telephony system to ensure most effective communication and accessibility. As a result of this development, our telephone numbers will change with effect from 3 February 2014, starting with the Pretoria offices.

The new numbers are as follows:

- Switchboard : 012 748 6001/6002
- Advertising : 012 748 6205/6206/6207/6208/6209/6210/6211/6212
- Publications Enquiries : 012 748 6052/6053/6058 GeneralEnquiries@gpw.gov.za
 - Maps : 012 748 6061/6065 BookShop@gpw.gov.za
 - Debtors : 012 748 6060/6056/6064 PublicationsDebtors@gpw.gov.za
 - Subscription : 012 748 6054/6055/6057 Subscriptions@gpw.gov.za
- SCM : 012 748 6380/6373/6218
- Debtors : 012 748 6236/6242
- Creditors : 012 748 6246/6274

Please consult our website at www.gpwonline.co.za for more contact details.

The numbers for our provincial offices in Polokwane, East London and Mmabatho will not change at this stage.