



KwAZULU-NATAL PROVINCE
KwAZULU-NATAL PROVINSIE
ISIFUNDAZWE SA KwAZULU-NATALI

Provincial Gazette • Provinsiale Koerant • Igazethi Yesifundazwe

GAZETTE EXTRAORDINARY—BUITENGEWONE KOERANT—IGAZETHI EYISIPESHELI

(Registered at the post office as a newspaper) • (As 'n nuusblad by die poskantoor geregistreer)
 (Irejistiwee njengephephandaba eposihhovisi)

PIETERMARITZBURG

Vol. 9

27 JULY 2015
 27 JULIE 2015
 27 KUNTULIKAZI 2015

No. 1439

PART 1 OF 2

We all have the power to prevent AIDS

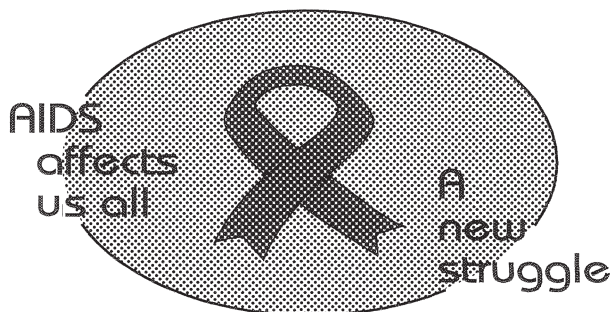

**AIDS
 HELPLINE**

0800 012 322

DEPARTMENT OF HEALTH

Prevention is the cure

N.B. The Government Printing Works will not be held responsible for the quality of "Hard Copies" or "Electronic Files" submitted for publication purposes

ISSN 1994-4558



9 771994 455008

01439

IMPORTANT

Information

from Government Printing Works

Dear Valued Customers,

Government Printing Works has implemented rules for completing and submitting the electronic Adobe Forms when you, the customer, submits your notice request.

Please take note of these guidelines when completing your form.



GPW Business Rules

1. No hand written notices will be accepted for processing, this includes Adobe forms which have been completed by hand.
2. Notices can only be submitted in Adobe electronic form format to the email submission address submit.egazette@gpw.gov.za. This means that any notice submissions not on an Adobe electronic form that are submitted to this mailbox will be **rejected**. National or Provincial gazette notices, where the Z95 or Z95Prov must be an Adobe form but the notice content (body) will be an attachment.
3. Notices brought into GPW by "walk-in" customers on electronic media can only be submitted in Adobe electronic form format. This means that any notice submissions not on an Adobe electronic form that are submitted by the customer on electronic media will be **rejected**. National or Provincial gazette notices, where the Z95 or Z95Prov must be an Adobe form but the notice content (body) will be an attachment.
4. All customers who walk in to GPW that wish to submit a notice that is not on an electronic Adobe form will be routed to the Contact Centre where the customer will be taken through the completion of the form by a GPW representative. Where a customer walks into GPW with a stack of hard copy notices delivered by a messenger on behalf of a newspaper the messenger must be referred back to the sender as the submission does not adhere to the submission rules.
5. All notice submissions that do not comply with point 2 will be charged full price for the notice submission.
6. The current cut-off of all Gazette's remains unchanged for all channels. (Refer to the GPW website for submission deadlines – www.gpwonline.co.za)
7. Incorrectly completed forms and notices submitted in the wrong format will be rejected to the customer to be corrected and resubmitted. Assistance will be available through the Contact Centre should help be required when completing the forms. (012-748 6200 or email info.egazette@gpw.gov.za)
8. All re-submissions by customers will be subject to the above cut-off times.
9. All submissions and re-submissions that miss the cut-off will be rejected to the customer to be submitted with a new publication date.
10. Information on forms will be taken as the primary source of the notice to be published. Any instructions that are on the email body or covering letter that contradicts the notice form content will be ignored.

You are therefore advised that effective from **Monday, 18 May 2015** should you not comply with our new rules of engagement, all notice requests will be rejected by our new system.

Furthermore, the fax number **012- 748 6030** will also be **discontinued** from this date and customers will only be able to submit notice requests through the email address submit.egazette@gpw.gov.za.

DISCLAIMER:

Government Printing Works reserves the right to apply the 25% discount to all Legal and Liquor notices that comply with the business rules for notice submissions for publication in gazettes.

National, Provincial, Road Carrier Permits and Tender notices will pay the price as published in the Government Gazettes.

For any information, please contact the eGazette Contact Centre on 012-748 6200 or email info.egazette@gpw.gov.za

Table of Contents

<i>No.</i>		<i>Gazette No.</i>	<i>Page No.</i>
PROVINCIAL NOTICES • PROVINSIALE KENNISGEWINGS			
96	Local Government: Municipal Structures Act (117/1998): Municipal Demarcation Board: Delimitation of municipal wards: Ethekewini Local Municipality (ETH).....	1439	4
96	Wet Op Plaaslike Regering: Munisipale Strukture (117/1998): Munisipale Afbakeningsraad: Afbakening van munisipale wyke: Ethekewini Local Municipality (ETH).....	1439	5

PROVINCIAL NOTICES • PROVINSIALE KENNISGEWINGS

PROVINCIAL NOTICE 96 OF 2015**MUNICIPAL DEMARCATION BOARD : DELIMITATION OF
MUNICIPAL WARDS IN TERMS OF THE LOCAL
GOVERNMENT : MUNICIPAL STRUCTURES ACT, 1998.****Ethekwini Metropolitan Municipality****ETH**

In terms of Item 5 (1) of Schedule 1 to the Local Government: Municipal Structures Act, 1998 (Act No. 117 of 1998) (the Act) the Municipal Demarcation Board hereby publishes its delimitation of wards for the above-mentioned municipality. Particulars of the delimitation are listed in the Schedule.

In terms of Item 5 (2) of Schedule 1 to the Act, any person aggrieved by the delimitation may, within 14 days of publication of this notice, submit objections in writing to:

The Municipal Demarcation Board
Private Bag X123
Centurion
0046

Fax: 086 5248643
Email: wards@demarcation.org.za

The attached form MDB 5 must please be used to object. The form is also available on www.demarcation.org.za

**MS JANE THUPANA
CHAIRPERSON: MUNICIPAL DEMARCATION BOARD****SCHEDULE**

In terms of section 18(3) of the Local Government: Municipal Structures Act, 1998 (Act 117 of 1998), the MEC responsible for local government has determined that the municipal council consists of 219 councillors.

After having consulted the Independent Electoral Commission, The Municipal Demarcation Board has delimited the municipality into 110 wards in terms of Schedule 1 of the Act.

The number of registered voters in each ward does not vary by more than fifteen percent from the norm. The norm was determined by dividing the total number of voters on the municipal segment of the national common voters roll, namely 1843123 voters on 5 March 2014, by the number of wards in the municipality.

An overview map of the boundary of the municipality, with the boundaries of the wards within the municipality, and a map of each ward are attached. In case of a discrepancy between the map and this schedule, the map will prevail. The ward numbers, the voting districts and voting stations in each ward, and the number of voters are as follows:

PROVINSIALE KENNISGEWING 96 VAN 2015**MUNISIPALE AFBAKENINGSRAAD :
AFBAKENING VAN MUNISIPALE WYKE INGEVOLGE DIE WET OP
PLAASLIKE REGERING: MUNISIPALE STRUKTURE, 1998****Ethekwini Metropolitan Municipality****ETH**

Ingevolge Item 5(1) van Bylae 1 van die Wet op Plaaslike Regering: Munisipale Strukture, 1998 (Wet No. 117 van 1998) (die Wet) publiseer die Munisipale Afbakeningsraad hiermee sy afbakening van wyke vir die bogenoemde munisipaliteit. Besonderhede van die afbakening is vervat in die Bylae.

Ingevolge item 5(2) van Bylae 1 van die Wet, kan enige persoon wat gegrief is deur 'n afbakening binne 14 dae vanaf publikasie van hierdie kennisgewing skriftelike besware voorlê aan:

Die Munisipale Afbakeningsraad
Privaatsak X123
Centurion
0046

Faks: 086 5248643
E-pos: wards@demarcation.org.za

Die aangehegte vorm MDB5 moet asseblief gebruik word om beswaar aan te teken. Die vorm is ook beskikbaar op www.demarcation.org.za

MS JANE THUPANA
VOORSITTER : MUNISIPALE AFBAKENINGSRAAD

BYLAE

Ingevolge artikel 18(3) van die Wet op Plaaslike Regering: Munisipale Strukture, 1998 (Wet 117 van 1998) het die LUR vir plaaslike regering bepaal dat die munisipale raad bestaan uit 219 raadslede.

Na oorlegpleging met die Onafhanklike Verkiesingskommissie het die Munisipale Afbakeningsraad die munisipaliteit in 110 wyke afgebaken ingevolge Bylae 1 van die Wet.

Die getal geregistreerde kiesers in elke wyk, wyk nie meer as vyftien persent van die norm af nie. Die norm is bepaal deur die getal geregistreerde kiesers op die munisipale segment van die nasionale gemeenskaplike kieserslys, naamlik 1843123 kiesers op 5 Maart 2014, deur die getal wyke in die munisipaliteit te deel.

'n Oorsigkaart van die munisipale grens met die grense van die wyke binne die munisipale grens, en 'n kaart van elke wyk, is aangeheg. Ingeval van 'n verskil tussen 'n kaart en hierdie bylae, sal die kaart geld.

Die wyknommers, die stembedstrikte en stemlokale in elke wyk, en die getal kiesers is as volg:

Ward 1 comprises of a total of 16422 registered voters.
Wyk 1 bestaan uit 'n totaal van 16422 geregisteerde kiesers.
 MIN VOTERS/KIESER 14243 NORM 16756 MAX VOTERS/KIESER 19269

VOTING DISTRICT No. STEMDISTRIK No.	VOTING STATION NAME STEMLOKAAL NAAM	NUMBER OF VOTERS GETAL KIESERS	SPLIT VD VERDEELDE SD
43400607	MABHILA PRIMARY SCHOOL	997	
43400887	EMKHATHINI PRIMARY SCHOOL	725	
43400719	INDUNAKAZI PRIMARY SCHOOL	827	
43400708	INSIMANGWE PRIMARY SCHOOL	1135	
43400618	NTUKUSO PRIMARY SCHOOL	1974	
43400595	XIMBA COMMUNITY HALL	1977	
43400539	MVINI PRIMARY SCHOOL	1533	
43400528	NGIDI PRIMARY SCHOOL	1828	
43400191	CATO RIDGE LIBRARY ACTIVITIES ROOM	907	
43400180	OTHWEDA PRIMARY SCHOOL	1494	
43400179	NOMFIHLELA PRIMARY SCHOOL	1524	
43400696	INGCINDEZI PRIMARY SCHOOL	1501	

Ward 2 comprises of a total of 14262 registered voters.
Wyk 2 bestaan uit 'n totaal van 14262 geregisteerde kiesers.
 MIN VOTERS/KIESER 14243 NORM 16756 MAX VOTERS/KIESER 19269

VOTING DISTRICT No. STEMDISTRIK No.	VOTING STATION NAME STEMLOKAAL NAAM	NUMBER OF VOTERS GETAL KIESERS	SPLIT VD VERDEELDE SD
43582855	AMAQADI COMBINED PRIMARY SCHOOL	495	
43580673	QINISELANI TRIBAL COURT	2192	
43580763	UMPHUMELA PRIMARY SCHOOL	1064	
43580774	KHAMANGWA SCHOOL	623	
43580785	BONGUMUSA SCHOOL	1334	
43581315	MAPHEPHETHE TRIBAL COURT	975	
43581326	UPHISO PRIMARY SCHOOL	531	
43581359	NKANGALA CRECHE	342	
43581988	LETHOKUHLE SCHOOL	444	
43582046	KWANONGQANGA PRIMARY SCHOOL	606	
43582866	MATHABETHU PRIMARY SCHOOL	732	
43582945	NGCOLOSI TRIBAL COURT	401	
43583766	MNYAMENI ZENEX SECONDARY SCHOOL	620	

43584554	KHULANI JUNIOR PRIMARY SCHOOL	473
43583014	INGCUKWINI PRIMARY SCHOOL	1205
43583755	MBANANA ZENEX PRIMARY SCHOOL	268
43772250	INGOMEZULU PRIMARY SCHOOL	765
43775488	MKHIZWANA JP SCHOOL	104
43772249	NOGUJWA HIGH SCHOOL	1088

Ward 3 comprises of a total of 14318 registered voters.
Wyk 3 bestaan uit 'n totaal van 14318 geregistreerde kiesers.
 MIN VOTERS/KIESER 14243 NORM 16756 MAX VOTERS/KIESER 19269

VOTING DISTRICT No. STEMDISTRIK No.	VOTING STATION NAME STEMLOKAAL NAAM	NUMBER OF VOTERS GETAL KIESERS	SPLIT VD VERDEELDE SD
43580684	KWAGENCE SCHOOL	1791	
43584532	SENZOKUHLE L P SCHOOL	687	
43584352	NDABENHLE PRIMARY SCHOOL	377	
43582024	ENGONWENI HIGHER PRIMARY SCHOOL	820	
43580796	MAGQIBAGQIBA SECONDARY SCHOOL	518	
43582989	NEW RIVER PRIMARY SCHOOL	1069	
43582967	NYONI PRIMARY SCHOOL	562	
43583979	MATABETULU PRIMARY SCHOOL	1112	
43582978	DABEKA HIGH SCHOOL	2385	
43583665	MAKHAPHA SCHOOL	1037	
43583003	IMBEKA HIGH SCHOOL	816	
43583047	QADI TRIBAL COURT	2223	
43582013	SILWANE SCHOOL	921	

Ward 4 comprises of a total of 18904 registered voters.
Wyk 4 bestaan uit 'n totaal van 18904 geregistreerde kiesers.
 MIN VOTERS/KIESER 14243 NORM 16756 MAX VOTERS/KIESER 19269

VOTING DISTRICT No. STEMDISTRIK No.	VOTING STATION NAME STEMLOKAAL NAAM	NUMBER OF VOTERS GETAL KIESERS	SPLIT VD VERDEELDE SD
43400720	INTONGELA COMBINED PRIMARY SCHOOL	767	
43582877	MNAMATHA SCHOOL	1426	
43400124	HLANZENI COMMUNITY HALL	1796	
43583744	ST LAWRENCE PRIMARY SCHOOL	1926	
43400821	MBALIYEZWE LOWER PRIMARY SCHOOL	1741	
43584565	SILINDELE LP SCHOOL	369	

43400731	EMNGCWINI PRIMARY SCHOOL	559
43400584	RIETVALLEI SECONDARY SCHOOL	2561
43400573	MICHAEL GWALA COMMUNITY HALL	4535
43400562	XIMBA PRIMARY SCHOOL	1518
43580662	SIYAJABULA HIGH SCHOOL	1706

Ward 5 comprises of a total of 14935 registered voters.
Wyk 5 bestaan uit 'n totaal van 14935 geregistreerde kiesers.

MIN VOTERS/KIESER 14243 NORM 16756 MAX VOTERS/KIESER 19269

VOTING DISTRICT No. STEMDISTRIK No.	VOTING STATION NAME STEMLOKAAL NAAM	NUMBER OF VOTERS GETAL KIESERS	SPLIT VD VERDEELDE SD
43400270	MOPHELA PRIMARY SCHOOL	2657	
43400269	SANKONTSHE PRIMARY SCHOOL	3781	
43400258	PEACEVALE COMBINED PRIMARY SCHOOL	1824	
43400247	AMATSHEZULU HIGH SCHOOL	3962	
43400236	GEORGEDALE COMBINED PRIMARY SCHOOL	2711	

Ward 6 comprises of a total of 17568 registered voters.
Wyk 6 bestaan uit 'n totaal van 17568 geregistreerde kiesers.

MIN VOTERS/KIESER 14243 NORM 16756 MAX VOTERS/KIESER 19269

VOTING DISTRICT No. STEMDISTRIK No.	VOTING STATION NAME STEMLOKAAL NAAM	NUMBER OF VOTERS GETAL KIESERS	SPLIT VD VERDEELDE SD
43400146	KWAMYEZA SCHOOL	3328	
43400753	MPUMALANGA COMMUNITY HALL	1864	
43400551	INDLULAMITHI LOWER PRIMARY SCHOOL	300	Yes/Ja
43400540	DEPARTMENT OF WORKS	1754	
43400348	OKHOZINI HIGHER PRIMARY SCHOOL	2029	
43400326	INTAKEMAZOLO PRIMARY SCHOOL	2217	
43400315	ISIQALO LOWER PRIMARY SCHOOL	1611	
43400214	EKWANDENI PRIMARY SCHOOL	2348	
43400157	ELANGABINI LOWER PRIMARY SCHOOL	2117	

Ward 7 comprises of a total of 15086 registered voters.
Wyk 7 bestaan uit 'n totaal van 15086 geregistreerde kiesers.

MIN VOTERS/KIESER 14243 NORM 16756 MAX VOTERS/KIESER 19269

VOTING DISTRICT No. STEMDISTRIK No.	VOTING STATION NAME STEMLOKAAL NAAM	NUMBER OF VOTERS GETAL KIESERS	SPLIT VD VERDEELDE SD
43400786	LALELANI PRIMARY SCHOOL	885	

43580583	WILIWILI PRIMARY SCHOOL	1918
43400775	NTSHONGWENI PRIMARY SCHOOL	3108
43400461	EDAMINI PRIMARY SCHOOL	3633
43580594	ZWELIBOMVU SCHOOL	811
43580617	OLWAMBENI PRIMARY SCHOOL	1951
43400113	CHARLES MEMORIAL C.P SCHOOL	1942
43772597	CLIFTON HEIGHTS STORE	838

Ward 8	comprises of a total of 19009	registered voters.
Wyk 8	bestaan uit 'n totaal van 19009	geregistreerde kiesers.
MIN VOTERS/KIESER 14243	NORM 16756	MAX VOTERS/KIESER 19269

VOTING DISTRICT No. STEMDISTRIK No.	VOTING STATION NAME STEMLOKAAL NAAM	NUMBER OF VOTERS GETAL KIESERS	SPLIT VD VERDEELDE SD
43584239	EMBO CHRISTIAN FELLOWSHIP CHURCH	559	
43583621	UMZAMO PRIMARY SCHOOL	1689	
43580752	APOSTOLIC CHURCH	1395	Yes/Ja
43580651	GWADU-ZENEX PRIMARY SCHOOL	800	
43400078	HILLCREST HIGH SCHOOL	5146	
43582956	PHOSHANE SCHOOL	348	
43580695	HLAHLINDELELA HIGH SCHOOL	1778	
43582934	KHABAZELA SECONDARY SCHOOL	2951	
43582912	UMNGENI SCHOOL	755	
43582901	KHANYAKHWEZI SCHOOL	1200	
43582899	INHLANGANO SENIOR PRIMARY SCHOOL	794	
43580730	NDLOKOLO PRIMARY SCHOOL	1594	

Ward 9	comprises of a total of 19269	registered voters.
Wyk 9	bestaan uit 'n totaal van 19269	geregistreerde kiesers.
MIN VOTERS/KIESER 14243	NORM 16756	MAX VOTERS/KIESER 19269

VOTING DISTRICT No. STEMDISTRIK No.	VOTING STATION NAME STEMLOKAAL NAAM	NUMBER OF VOTERS GETAL KIESERS	SPLIT VD VERDEELDE SD
43400797	WATERFALL LIBRARY	5196	
43583777	KWABAZOTHINI SCHOOL	1294	
43400810	INGQUNQULU HIGH SCHOOL	1292	
43400393	FOREST VIEW PRIMARY SCHOOL	2632	
43400405	KWADINABAKUBO COMBINED SCHOOL	2978	
43584543	ENKANYEZINI CRECHE	548	

43400854	LOWER MOLWENI MULTIPURPOSE CENTRE	998	
43400865	MOLWENI ZIMELE CENTRE	2601	
43580752	APOSTOLIC CHURCH	636	Yes/Ja
43583171	LAMULA PRIMARY SCHOOL	1094	

Ward 10 comprises of a total of 18072 registered voters.
Wyk 10 bestaan uit 'n totaal van 18072 geregistreerde kiesers.
 MIN VOTERS/KIESER 14243 NORM 16756 MAX VOTERS/KIESER 19269

VOTING DISTRICT No. STEMDISTRIK No.	VOTING STATION NAME STEMLOKAAL NAAM	NUMBER OF VOTERS GETAL KIESERS	SPLIT VD VERDEELDE SD
43400809	KLOOF TENNIS CLUB	1077	
43400911	ST. MARY'S DIOCESAN SCHOOL FOR GIRLS	646	
43400900	WINSTON PARK PRIMARY SCHOOL	1026	
43400438	KLOOF HIGH SCHOOL	2744	
43400067	GILLITS COMMUNITY HALL	4367	
43400843	NEW LIFE FAMILY CHURCH	1886	
43400045	KLOOF TOWN HALL	3783	
43400450	HILLCREST LIBRARY ACTIVITIES ROOM	2543	

Ward 11 comprises of a total of 17350 registered voters.
Wyk 11 bestaan uit 'n totaal van 17350 geregistreerde kiesers.
 MIN VOTERS/KIESER 14243 NORM 16756 MAX VOTERS/KIESER 19269

VOTING DISTRICT No. STEMDISTRIK No.	VOTING STATION NAME STEMLOKAAL NAAM	NUMBER OF VOTERS GETAL KIESERS	SPLIT VD VERDEELDE SD
43362312	SALEM FULL GOSPEL CHURCH	417	
43360589	FERNDALE PRIMARY SCHOOL	2587	
43360501	DR. MACKAN MISTRY PRIMARY SCHOOL	2507	
43362042	QUARRY HEIGHTS BAPTIST CHURCH	3623	
43360523	BRIARDALE PRIMARY SCHOOL	1995	
43360602	ROSELAND PRIMARY SCHOOL	2648	
43360613	BARRACUDA PRIMARY SCHOOL	2246	
43360590	HILLVIEW SENIOR SECONDARY SCHOOL	1327	

Ward 12 comprises of a total of 16710 registered voters.
Wyk 12 bestaan uit 'n totaal van 16710 geregistreerde kiesers.
 MIN VOTERS/KIESER 14243 NORM 16756 MAX VOTERS/KIESER 19269

VOTING DISTRICT No. STEMDISTRIK No.	VOTING STATION NAME STEMLOKAAL NAAM	NUMBER OF VOTERS GETAL KIESERS	SPLIT VD VERDEELDE SD
--	--	-----------------------------------	--------------------------

43390391	BOTATE JUNIOR PRIMARY SCHOOL	5014
43390223	NDENGEZI INTERMEDIATE SCHOOL	2739
43391033	IMBALIYEZWE CRECHE	2205
43390830	KWALINDA COMMUNITY HALL	1690
43390470	MANSENSANI COMMUNITY HALL	1979
43390100	BHONGO HIGHER PRIMARY SCHOOL	1349
43390728	NKOSENYE SENIOR PRIMARY SCHOOL	1734

Ward 13 comprises of a total of 19023 registered voters.

Wyk 13 bestaan uit 'n totaal van 19023 geregistreerde kiesers.

MIN VOTERS/KIESER 14243

NORM 16756

MAX VOTERS/KIESER 19269

VOTING DISTRICT No. STEMDISTRIK No.	VOTING STATION NAME STEMLOKAAL NAAM	NUMBER OF VOTERS GETAL KIESERS	SPLIT VD VERDEELDE SD
43390548	THEMBALIHLE PRIMARY SCHOOL	3543	
43390380	BIRCHWOOD PARK COMMUNITY HALL	1818	
43390593	MARIANRIDGE COMMUNITY HALL	1436	
43390649	KLAARWATER COMMUNITY HALL	3796	
43390650	DASSENHOEK COMMUNITY HALL	5072	
43390931	MARIANRIDGE PRIMARY SCHOOL	1992	
43390986	CANAAN FULL GOSPEL	1366	

Ward 14 comprises of a total of 18714 registered voters.

Wyk 14 bestaan uit 'n totaal van 18714 geregistreerde kiesers.

MIN VOTERS/KIESER 14243

NORM 16756

MAX VOTERS/KIESER 19269

VOTING DISTRICT No. STEMDISTRIK No.	VOTING STATION NAME STEMLOKAAL NAAM	NUMBER OF VOTERS GETAL KIESERS	SPLIT VD VERDEELDE SD
43390414	MBALENHLE CRECHE	2176	
43390436	DASSENHOEK HIGH SCHOOL	2905	
43390706	SITHUNDU HILLS COMMUNITY HALL	2749	
43390481	BHEKOKUHLE COMBINED PRIMARY SCHOOL	3022	
43390683	SINQOBILE RESOURCE CENTRE	2887	
43391099	MARIANPARK PRIMARY SCHOOL	1744	
43391101	DELANI PRIMARY SCHOOL	775	
43390694	THORNWOOD COMMUNITY HALL	2456	

Ward 15 comprises of a total of 18980 registered voters.

Wyk 15 bestaan uit 'n totaal van 18980 geregistreerde kiesers.

MIN VOTERS/KIESER 14243

NORM 16756

MAX VOTERS/KIESER 19269

VOTING DISTRICT No. STEMDISTRIK No.	VOTING STATION NAME STEMLOKAAL NAAM	NUMBER OF VOTERS GETAL KIESERS	SPLIT VD VERDEELDE SD
43390672	MPOLA COMMUNITY HALL	5333	
43390920	MOTALA HEIGHTS LIBRARY	1604	
43390739	JUBILEE SENIOR PRIMARY SCHOOL	484	
43391022	APOSTOLIC CHURCH	950	
43390975	TSHELIMNYAMA PRIMARY SCHOOL	2788	
43390469	KWACUTSHWAYO PRIMARY SCHOOL	2887	
43390537	TSHELI MNYAMA COMMUNITY HALL	4934	

Ward 16 comprises of a total of 18832 registered voters.
Wyk 16 bestaan uit 'n totaal van 18832 geregistreerde kiesers.
 MIN VOTERS/KIESER 14243 NORM 16756 MAX VOTERS/KIESER 19269

VOTING DISTRICT No. STEMDISTRIK No.	VOTING STATION NAME STEMLOKAAL NAAM	NUMBER OF VOTERS GETAL KIESERS	SPLIT VD VERDEELDE SD
43390964	PINEFIELD PRE-PRIMARY SCHOOL	588	
43390942	INQALABUTHO COMMUNITY HALL	3889	
43390717	NONOPHA SENIOR PRIMARY SCHOOL	956	Yes/Ja
43391077	NAZARETH ISLAND COMMUNITY HALL	1699	
43390795	ASHLEY PRIMARY SCHOOL	3220	
43390605	NAZARETH PRIMARY	3490	
43390571	BENJAMIN PINE PRIMARY SCHOOL	2078	Yes/Ja
43390560	GELOFTE HIGH SCHOOL	2912	

Ward 17 comprises of a total of 18841 registered voters.
Wyk 17 bestaan uit 'n totaal van 18841 geregistreerde kiesers.
 MIN VOTERS/KIESER 14243 NORM 16756 MAX VOTERS/KIESER 19269

VOTING DISTRICT No. STEMDISTRIK No.	VOTING STATION NAME STEMLOKAAL NAAM	NUMBER OF VOTERS GETAL KIESERS	SPLIT VD VERDEELDE SD
43390627	MZAMO CLINIC	3007	
43390616	GLENRIDGE PRIMARY SCHOOL	2845	
43390717	NONOPHA SENIOR PRIMARY SCHOOL	1781	Yes/Ja
43371794	M. PADAVATAN PRIMARY SCHOOL	2993	
43390751	SAVANNAH DAYCARE CENTRE	2190	
43390762	SAVANNAH PARK SECONDARY SCHOOL	2362	
43371963	ELORA PRIMARY SCHOOL	977	
43390638	PHAKATHI HIGH SCHOOL	1029	

43370456 CROSSMEAD PRIMARY SCHOOL 1657

Ward 18 comprises of a total of 16247 registered voters.
Wyk 18 bestaan uit 'n totaal van 16247 geregistreerde kiesers.
 MIN VOTERS/KIESER 14243 NORM 16756 MAX VOTERS/KIESER 19269

VOTING DISTRICT No. STEMDISTRIK No.	VOTING STATION NAME STEMLOKAAL NAAM	NUMBER OF VOTERS GETAL KIESERS	SPLIT VD VERDEELDE SD
43390571	BENJAMIN PINE PRIMARY SCHOOL	750	Yes/Ja
43390357	UMQHELE SECONDARY SCHOOL	1200	Yes/Ja
43390212	ATHOLL HEIGHTS PRIMARY SCHOOL	2388	
43390515	PINETOWN CIVIC CENTRE MAIN HALL	6305	
43390526	COWIES HILL COMMUNITY HALL	3878	
43390784	AVON JUNIOR PRIMARY SCHOOL	1726	

Ward 19 comprises of a total of 17056 registered voters.
Wyk 19 bestaan uit 'n totaal van 17056 geregistreerde kiesers.
 MIN VOTERS/KIESER 14243 NORM 16756 MAX VOTERS/KIESER 19269

VOTING DISTRICT No. STEMDISTRIK No.	VOTING STATION NAME STEMLOKAAL NAAM	NUMBER OF VOTERS GETAL KIESERS	SPLIT VD VERDEELDE SD
43400832	WYEBANK EDUCARE CENTRE	2050	
43391088	SIPHUMELELE CLINIC	1775	
43400922	WYEBANK COMMUNITY HALL	266	
43400034	WYEBANK SECONDARY SCHOOL	4746	
43390447	SIPHUMELELE CRECHE	2247	
43390908	HAPPY KHUMALO COMMUNITY HALL	1862	
43390403	KWADABEKA SUB 5 HALL	4110	

Ward 20 comprises of a total of 18034 registered voters.
Wyk 20 bestaan uit 'n totaal van 18034 geregistreerde kiesers.
 MIN VOTERS/KIESER 14243 NORM 16756 MAX VOTERS/KIESER 19269

VOTING DISTRICT No. STEMDISTRIK No.	VOTING STATION NAME STEMLOKAAL NAAM	NUMBER OF VOTERS GETAL KIESERS	SPLIT VD VERDEELDE SD
43391123	LETHUKUKHANYA CRISIS AND DEVELOPMENT CENTR	890	
43390919	KRANSKLOOF NO. 2 PRIMARY SCHOOL (DABEKA NO.7	1181	
43390458	BUHLEBEMFUNDO SECONDARY SCHOOL	3654	
43390425	SITHOKOZILE SECONDARY SCHOOL	1750	
43391011	KWA DABEKA CLINIC	1062	
43390807	K K COMMUNITY HALL D SECTION	3467	

43390245	MCOPHELELI HIGHER PRIMARY SCHOOL	3174
43390818	KWADABEKA LIBRARY FUNCTIONS ROOM	2856

Ward 21 comprises of a total of 18347 registered voters.
Wyk 21 bestaan uit 'n totaal van 18347 geregistreerde kiesers.

MIN VOTERS/KIESER 14243 NORM 16756 MAX VOTERS/KIESER 19269

VOTING DISTRICT No. STEMDISTRIK No.	VOTING STATION NAME STEMLOKAAL NAAM	NUMBER OF VOTERS GETAL KIESERS	SPLIT VD VERDEELDE SD
43390504	NEW GERMANY TOWN HALL	3957	
43390289	CATHOLIC CHURCH HALL	2759	
43390492	LYNDHURST PRIMARY SCHOOL	2707	
43390997	SOLOMON MAHLANGA FREEDOM HALL	2350	
43390290	CLERMONT COMMUNITY HALL	3886	
43390302	METHODIST CHURCH J C MVUSI HALL	2688	

Ward 22 comprises of a total of 16516 registered voters.
Wyk 22 bestaan uit 'n totaal van 16516 geregistreerde kiesers.

MIN VOTERS/KIESER 14243 NORM 16756 MAX VOTERS/KIESER 19269

VOTING DISTRICT No. STEMDISTRIK No.	VOTING STATION NAME STEMLOKAAL NAAM	NUMBER OF VOTERS GETAL KIESERS	SPLIT VD VERDEELDE SD
43390874	ZIPHATHELE HIGH SCHOOL	2979	
43390256	SITHENGILE SECONDARY SCHOOL	3095	
43390267	SHEMBE COMMUNITY HALL	4780	
43390313	FENNIN COMMUNITY HALL	2281	
43390278	UMVUZANE NO 7 HALL	3381	

Ward 23 comprises of a total of 18753 registered voters.
Wyk 23 bestaan uit 'n totaal van 18753 geregistreerde kiesers.

MIN VOTERS/KIESER 14243 NORM 16756 MAX VOTERS/KIESER 19269

VOTING DISTRICT No. STEMDISTRIK No.	VOTING STATION NAME STEMLOKAAL NAAM	NUMBER OF VOTERS GETAL KIESERS	SPLIT VD VERDEELDE SD
43390054	PEMARY RIDGE PRIMARY SCHOOL	1947	
43360354	TEMPORARY VOTING STATION (CLARE HILLS BASKET	1154	
43390010	DR A D LAZARUS SECONDARY SCHOOL	2337	
43390021	RESMONT PRIMARY SCHOOL	2259	
43362031	TEMPORARY VOTING STATION (BOLTON ROAD PARK)	2251	
43390043	RESERVOIR HILLS SECONDARY SCHOOL	3408	
43360365	PALMIET PRIMARY SCHOOL	1705	

43390032 HILLVIEW PRIMARY SCHOOL 3692

Ward 24 comprises of a total of 17990 registered voters.
Wyk 24 bestaan uit 'n totaal van 17990 geregistreerde kiesers.
 MIN VOTERS/KIESER 14243 NORM 16756 MAX VOTERS/KIESER 19269

VOTING DISTRICT No. STEMDISTRIK No.	VOTING STATION NAME STEMLOKAAL NAAM	NUMBER OF VOTERS GETAL KIESERS	SPLIT VD VERDEELDE SD
43371806	H P NGWENYA PRE - PRIMARY SCHOOL	3164	
43371817	UMKHUMBAAN RIDGE VIEW COMMUNITY HALL	2318	
43390201	WESTVILLE ATHLETICS CLUB	3000	
43370388	CHRISTOPHER NXUMALO SENIOR PRIMARY SCHOOL	4175	
43390087	WESTVILLE TOWN HALL	5333	

Ward 25 comprises of a total of 19165 registered voters.
Wyk 25 bestaan uit 'n totaal van 19165 geregistreerde kiesers.
 MIN VOTERS/KIESER 14243 NORM 16756 MAX VOTERS/KIESER 19269

VOTING DISTRICT No. STEMDISTRIK No.	VOTING STATION NAME STEMLOKAAL NAAM	NUMBER OF VOTERS GETAL KIESERS	SPLIT VD VERDEELDE SD
43360332	THEKWINI COLLEGE - SPRINGFIELD CAMPUS	2699	
43360242	SRS PRIMARY SCHOOL	2393	
43362020	CLAREVILLE PRIMARY SCHOOL	1465	
43360219	THEKWINI COLLEGE - CENTEC CAMPUS	1810	
43360220	SPRINGFIELD HINDU SCHOOL	3660	
43360321	SYDENHAM PRIMARY SCHOOL	2925	
43360231	NAGARI PRACHARNI SABHA HALL	1634	
43360343	S M JHAVARY PRIMARY SCHOOL	1362	
43360286	COLLEGEVALE PRIMARY SCHOOL	1217	

Ward 26 comprises of a total of 14790 registered voters.
Wyk 26 bestaan uit 'n totaal van 14790 geregistreerde kiesers.
 MIN VOTERS/KIESER 14243 NORM 16756 MAX VOTERS/KIESER 19269

VOTING DISTRICT No. STEMDISTRIK No.	VOTING STATION NAME STEMLOKAAL NAAM	NUMBER OF VOTERS GETAL KIESERS	SPLIT VD VERDEELDE SD
43360062	GEORGE CAMPBELL TECHNICAL HIGH SCHOOL	3619	
43360040	TEMP VS VICTORIA PARK	3001	
43360039	75 WINDER STREET GROUND FLOOR	1733	
43360028	ADDINGTON HOSPITAL	3506	
43360017	ADDINGTON PRIMARY SCHOOL	2931	

Ward 27 comprises of a total of 15163 registered voters.
Wyk 27 bestaan uit 'n totaal van 15163 geregistreerde kiesers.
 MIN VOTERS/KIESER 14243 NORM 16756 MAX VOTERS/KIESER 19269

VOTING DISTRICT No. STEMDISTRIK No.	VOTING STATION NAME STEMLOKAAL NAAM	NUMBER OF VOTERS GETAL KIESERS	SPLIT VD VERDEELDE SD
43360130	CLARENCE ROAD PRIMARY SCHOOL	2240	
43360174	LIVINGSTONE PRIMARY SCHOOL	3414	
43360185	GIRL GUIDES HALL	2481	
43360163	GREYVILLE TENNIS CLUB	1973	
43360196	KINGS PARK ATHLETIC STADIUM	646	
43360141	RANDALL HALL	2398	
43360208	MORNINGSIDE SPORTS CLUB	2011	

Ward 28 comprises of a total of 17295 registered voters.
Wyk 28 bestaan uit 'n totaal van 17295 geregistreerde kiesers.
 MIN VOTERS/KIESER 14243 NORM 16756 MAX VOTERS/KIESER 19269

VOTING DISTRICT No. STEMDISTRIK No.	VOTING STATION NAME STEMLOKAAL NAAM	NUMBER OF VOTERS GETAL KIESERS	SPLIT VD VERDEELDE SD
43371299	INSTITUTE OF TECHNOLOGY (CITY CAMPUS)	2091	
43371288	SURAT HINDOO ASSOCIATION	1899	
43371255	DURBAN CITY HALL	6656	
43360084	INSTITUTE OF TECHNOLOGY (STEVE BIKO CAMPUS)	3462	
43360073	DURBAN GIRL'S SECONDARY SCHOOL	2084	
43371974	TEMPORARY VOTING STATION (BAXTER PARK)	1103	

Ward 29 comprises of a total of 18612 registered voters.
Wyk 29 bestaan uit 'n totaal van 18612 geregistreerde kiesers.
 MIN VOTERS/KIESER 14243 NORM 16756 MAX VOTERS/KIESER 19269

VOTING DISTRICT No. STEMDISTRIK No.	VOTING STATION NAME STEMLOKAAL NAAM	NUMBER OF VOTERS GETAL KIESERS	SPLIT VD VERDEELDE SD
43370502	CHESTERVILLE COMMUNITY HALL	2807	
43371491	ROMAN CATHOLIC CHURCH	1367	
43371839	NSIMBINI PRIMARY SCHOOL	3047	
43371828	UMKHUMBANE WIGGINS COMMUNITY HALL	7696	
43371480	TEMPORARY VOTING STATION (WIGGINS SPORTS FIE)	3165	
43372100	CHESTERVILLE EXTENSION HALL	530	

Ward 30	comprises of a total of 18945	registered voters.
Wyk 30	bestaan uit 'n totaal van 18945	geregistreerde kiesers.
MIN VOTERS/KIESER	14243	NORM 16756 MAX VOTERS/KIESER 19269

VOTING DISTRICT No. STEMDISTRIK No.	VOTING STATION NAME STEMLOKAAL NAAM	NUMBER OF VOTERS GETAL KIESERS	SPLIT VD VERDEELDE SD
43371840	TEMPORARY VOTING STATION (MAYVILLE BRISTOW	1224	
43360310	SHERWOOD HALL	2625	
43362255	TEMPORARY VOTING STATION (SITE OFFICE HABITAT	750	
43371435	BONELA PRIMARY SCHOOL	2516	
43390076	BEREA WEST SENIOR PRIMARY SCHOOL	2571	
43371424	BONELA SECONDARY SCHOOL	2974	
43371413	EKUPHILENI CLINIC	3984	
43390098	TRURO HALL	2301	

Ward 31	comprises of a total of 18324	registered voters.
Wyk 31	bestaan uit 'n totaal van 18324	geregistreerde kiesers.
MIN VOTERS/KIESER	14243	NORM 16756 MAX VOTERS/KIESER 19269

VOTING DISTRICT No. STEMDISTRIK No.	VOTING STATION NAME STEMLOKAAL NAAM	NUMBER OF VOTERS GETAL KIESERS	SPLIT VD VERDEELDE SD
43360297	SPEARMAN ROAD PRIMARY SCHOOL	2912	
43360275	SPRINGFIELD MODEL PRIMARY SCHOOL	2004	
43360309	SPARKS ESTATE SECONDARY SCHOOL	1695	
43360264	CLAYTON PRIMARY SCHOOL	2582	
43360152	HARTLEY ROAD PRIMARY SCHOOL	2424	
43360095	BEREA PRIMARY SCHOOL	2331	
43360107	NORWEGIAN HALL	2837	
43360118	TEMP VS RIDGE PARK COLLEGE	1539	

Ward 32	comprises of a total of 15359	registered voters.
Wyk 32	bestaan uit 'n totaal van 15359	geregistreerde kiesers.
MIN VOTERS/KIESER	14243	NORM 16756 MAX VOTERS/KIESER 19269

VOTING DISTRICT No. STEMDISTRIK No.	VOTING STATION NAME STEMLOKAAL NAAM	NUMBER OF VOTERS GETAL KIESERS	SPLIT VD VERDEELDE SD
43370197	CLAIRWOOD BOYS PRIMARY SCHOOL	2652	
43371985	TEMPORARY VOTING STATION (OLD HOUSE MUSEUM	3492	
43371301	THEKWINI COLLEGE - MELBOURNE CAMPUS	2489	
43371244	DURBAN YMCA-HALL	6726	

Ward 33 comprises of a total of 18402 registered voters.
Wyk 33 bestaan uit 'n totaal van 18402 geregisteerde kiesers.
 MIN VOTERS/KIESER 14243 NORM 16756 MAX VOTERS/KIESER 19269

VOTING DISTRICT No. STEMDISTRIK No.	VOTING STATION NAME STEMLOKAAL NAAM	NUMBER OF VOTERS GETAL KIESERS	SPLIT VD VERDEELDE SD
43371367	HUNT ROAD SECONDARY SCHOOL	2084	
43371211	CARRINGTON SENIOR PRIMARY SCHOOL	1276	
43371222	NEDERDUITSCH HERVORMDE KERK	1188	
43371356	STELLA SPORTS CLUB	2667	
43371233	PORT NATAL SCHOOL	4986	
43371345	CAMPBELL HALL	2826	
43371323	GLENWOOD PRE-PARATORY SCHOOL	2076	
43371200	BRETTONWOOD SCHOOL	1299	

Ward 34 comprises of a total of 16781 registered voters.
Wyk 34 bestaan uit 'n totaal van 16781 geregisteerde kiesers.
 MIN VOTERS/KIESER 14243 NORM 16756 MAX VOTERS/KIESER 19269

VOTING DISTRICT No. STEMDISTRIK No.	VOTING STATION NAME STEMLOKAAL NAAM	NUMBER OF VOTERS GETAL KIESERS	SPLIT VD VERDEELDE SD
43360477	EFFINGHAM HEIGHTS PRIMARY SCHOOL	3374	
43360488	KENVILLE PRIMARY SCHOOL	1648	
43360455	ST MICHAEL'S PRIMARY SCHOOL	2276	
43360512	LAKEHAVEN SECONDARY SCHOOL	1466	
43360499	SEA COW LAKE SECONDARY SCHOOL	3195	
43360466	EFFINGHAM SECONDARY SCHOOL	1740	
43360398	GREENWOOD PARK PRIMARY SCHOOL	3082	

Ward 35 comprises of a total of 15583 registered voters.
Wyk 35 bestaan uit 'n totaal van 15583 geregisteerde kiesers.
 MIN VOTERS/KIESER 14243 NORM 16756 MAX VOTERS/KIESER 19269

VOTING DISTRICT No. STEMDISTRIK No.	VOTING STATION NAME STEMLOKAAL NAAM	NUMBER OF VOTERS GETAL KIESERS	SPLIT VD VERDEELDE SD
43350038	ATHOLTON PRIMARY SCHOOL	4349	
43350027	TRINITY METHODIST CHURCH	3106	
43350500	VICTORY CHRISTIAN ACADEMY	933	
43350465	M L S BLACKBURN PRIMARY SCHOOL	1977	
43350050	NG KERK UMHLANGA	3959	

43362323 GLENASHLEY JP SCHOOL 1259

Ward 36 comprises of a total of 18011 registered voters.
Wyk 36 bestaan uit 'n totaal van 18011 geregistreerde kiesers.
 MIN VOTERS/KIESER 14243 NORM 16756 MAX VOTERS/KIESER 19269

VOTING DISTRICT No. STEMDISTRIK No.	VOTING STATION NAME STEMLOKAAL NAAM	NUMBER OF VOTERS GETAL KIESERS	SPLIT VD VERDEELDE SD
43360411	CHELSEA PRE - PARATORY SCHOOL	4388	
43360433	NORTHWOOD PRIMARY SCHOOL	5183	
43360400	RIVERSIDE SPORTS CLUB	2673	
43360387	NORTH CREST PRIMARY SCHOOL	1827	
43360376	ROSEHILL PRIMARY SCHOOL	3940	

Ward 37 comprises of a total of 19087 registered voters.
Wyk 37 bestaan uit 'n totaal van 19087 geregistreerde kiesers.
 MIN VOTERS/KIESER 14243 NORM 16756 MAX VOTERS/KIESER 19269

VOTING DISTRICT No. STEMDISTRIK No.	VOTING STATION NAME STEMLOKAAL NAAM	NUMBER OF VOTERS GETAL KIESERS	SPLIT VD VERDEELDE SD
43362053	TEMPORARY VOTING STATION (WESTRICH GROUNDS	3933	
43360567	NEW WEST SECONDARY SCHOOL	2257	
43360556	RIVERDENE SECONDARY SCHOOL	3910	
43360545	PAUL SYKES PRIMARY SCHOOL	2524	
43360534	HILLGROVE SECONDARY SCHOOL	3399	
43360578	PARKVALE PRIMARY SCHOOL	3064	

Ward 38 comprises of a total of 16563 registered voters.
Wyk 38 bestaan uit 'n totaal van 16563 geregistreerde kiesers.
 MIN VOTERS/KIESER 14243 NORM 16756 MAX VOTERS/KIESER 19269

VOTING DISTRICT No. STEMDISTRIK No.	VOTING STATION NAME STEMLOKAAL NAAM	NUMBER OF VOTERS GETAL KIESERS	SPLIT VD VERDEELDE SD
43360804	THOBILE SCHOOL	2871	
43362334	NTUZUMA A COMMUNITY HALL	1323	
43361063	UMTAPO HIGH SCHOOL	1336	
43360905	SICELULWAZI PRIMARY SCHOOL	2171	
43360893	NDABOMUHLE JUNIOR PRIMARY SCHOOL	1594	
43360882	SANDASONKE PRIMARY SCHOOL	2139	
43360871	BHEKIMPILO COMMUNITY HALL	2758	
43360860	PHIKISWAYO SENIOR PRIMARY SCHOOL	2371	

Ward 39 comprises of a total of 17614 registered voters.
Wyk 39 bestaan uit 'n totaal van 17614 geregisteerde kiesers.
 MIN VOTERS/KIESER 14243 NORM 16756 MAX VOTERS/KIESER 19269

VOTING DISTRICT No. STEMDISTRIK No.	VOTING STATION NAME STEMLOKAAL NAAM	NUMBER OF VOTERS GETAL KIESERS	SPLIT VD VERDEELDE SD
43360624	COROVOCA PRIMARY SCHOOL	3495	
43360691	SITE B PARKING LOT (TENT)	4577	
43360668	ISULABASHA HOSTEL HALL	3290	
43360635	DUFFS ROAD PRIMARY SCHOOL	1184	
43360646	TEMPORARY VOTING STATION (MENS HOSTEL AT RO	5068	

Ward 40 comprises of a total of 17616 registered voters.
Wyk 40 bestaan uit 'n totaal van 17616 geregisteerde kiesers.
 MIN VOTERS/KIESER 14243 NORM 16756 MAX VOTERS/KIESER 19269

VOTING DISTRICT No. STEMDISTRIK No.	VOTING STATION NAME STEMLOKAAL NAAM	NUMBER OF VOTERS GETAL KIESERS	SPLIT VD VERDEELDE SD
43360770	KHUPHUKANI JUNIOR PRIMARY SCHOOL	2566	
43360769	PHAKAMA HIGHER PRIMARY SCHOOL	2419	
43360747	ZAMOKUHLE JUNIOR PRIMARY SCHOOL	2584	
43360725	DR JL DUBE HIGH SCHOOL	2413	
43362211	ESIBAYENI OFFICE 1	2964	
43360736	INHLAKANIPHO SECONDARY SCHOOL	2249	
43360758	EKUSIZANENI SENIOR PRIMARY SCHOOL	2421	

Ward 41 comprises of a total of 16872 registered voters.
Wyk 41 bestaan uit 'n totaal van 16872 geregisteerde kiesers.
 MIN VOTERS/KIESER 14243 NORM 16756 MAX VOTERS/KIESER 19269

VOTING DISTRICT No. STEMDISTRIK No.	VOTING STATION NAME STEMLOKAAL NAAM	NUMBER OF VOTERS GETAL KIESERS	SPLIT VD VERDEELDE SD
43362086	J. EXTENTION (OPEN SPACE CHURCH SITE)	1792	
43360781	SIYANDAMAZULU PRIMARY SCHOOL	2954	
43360815	THOLAMANDLA SENIOR PRIMARY SCHOOL	5175	
43360826	ZEPH DHLOMO HIGH SCHOOL	2496	
43360837	SIBONISE JUNIOR PRIMARY SCHOOL	2089	
43360859	NQABAKAZULU HIGH SCHOOL	2366	

Ward 42 comprises of a total of 14272 registered voters.
Wyk 42 bestaan uit 'n totaal van 14272 geregistreerde kiesers.
 MIN VOTERS/KIESER 14243 NORM 16756 MAX VOTERS/KIESER 19269

VOTING DISTRICT No. STEMDISTRIK No.	VOTING STATION NAME STEMLOKAAL NAAM	NUMBER OF VOTERS GETAL KIESERS	SPLIT VD VERDEELDE SD
43361322	SIYAKHULA CRECHE	3264	
43361120	DUMEHLEZI HIGH SCHOOL	2505	
43361399	HLANGANANI EDUCARE CENTRE	2401	
43361377	INANDA TOWNSHIP MANAGERS OFFICE	1089	
43362064	MUZIWABANTU JUNIOR PRIMARY SCHOOL	2613	
43362345	INTUZUMA JP SCHOOL	878	
43361333	DALMENY LOWER PRIMARY SCHOOL	1522	

Ward 43 comprises of a total of 14820 registered voters.
Wyk 43 bestaan uit 'n totaal van 14820 geregistreerde kiesers.
 MIN VOTERS/KIESER 14243 NORM 16756 MAX VOTERS/KIESER 19269

VOTING DISTRICT No. STEMDISTRIK No.	VOTING STATION NAME STEMLOKAAL NAAM	NUMBER OF VOTERS GETAL KIESERS	SPLIT VD VERDEELDE SD
43362266	SONDELANI PRIMARY SCHOOL	877	
43362277	TEMPORARY VOTING STATION (PHASE 1 LINDELANI)	2059	
43361085	SITHEMBILE PRIMARY SCHOOL	3861	
43361119	IGUGULABASHA HIGH SCHOOL	2055	
43361108	HALALISA JUNIOR PRIMARY SCHOOL	2449	
43361096	BHEKISISA HIGH SCHOOL	2227	
43362075	PHELELANI SENIOR PRIMARY SCHOOL	1292	

Ward 44 comprises of a total of 14464 registered voters.
Wyk 44 bestaan uit 'n totaal van 14464 geregistreerde kiesers.
 MIN VOTERS/KIESER 14243 NORM 16756 MAX VOTERS/KIESER 19269

VOTING DISTRICT No. STEMDISTRIK No.	VOTING STATION NAME STEMLOKAAL NAAM	NUMBER OF VOTERS GETAL KIESERS	SPLIT VD VERDEELDE SD
43583058	MBASELA PRIMARY SCHOOL	3506	
43361300	ZUZOKUHLE COMBINED PRIMARY SCHOOL (INANDA)	2168	
43361311	NKOSINATHI CRECHE	2075	
43583531	VUSUKUKHANYA SCHOOL	1637	
43583070	INANDA DAY HIGHER PRIMARY SCHOOL	2205	
43361298	INANDA GLEBE DEVELOPMENT TRUST	2873	

Ward 45 comprises of a total of 16164 registered voters.
Wyk 45 bestaan uit 'n totaal van 16164 geregistreerde kiesers.
 MIN VOTERS/KIESER 14243 NORM 16756 MAX VOTERS/KIESER 19269

VOTING DISTRICT No. STEMDISTRIK No.	VOTING STATION NAME STEMLOKAAL NAAM	NUMBER OF VOTERS GETAL KIESERS	SPLIT VD VERDEELDE SD
43362301	VELEMSENI CRECHE	833	
43361052	J E NDLOVU HIGH SCHOOL	1290	
43361029	NKULISABANTU PRIMARY SCHOOL	2669	
43361041	GOBHOGOBHO JUNIOR PRIMARY SCHOOL	2123	
43360848	THANDOKUHLE PRIMARY SCHOOL	1530	
43362299	MANTUZUMA C (MADANSANA TRANSIT CAMP)	1323	
43360916	THANDOLWESIZWE PRIMARY SCHOOL	3684	
43362097	NTUZUMA B HALL	2712	

Ward 46 comprises of a total of 14554 registered voters.
Wyk 46 bestaan uit 'n totaal van 14554 geregistreerde kiesers.
 MIN VOTERS/KIESER 14243 NORM 16756 MAX VOTERS/KIESER 19269

VOTING DISTRICT No. STEMDISTRIK No.	VOTING STATION NAME STEMLOKAAL NAAM	NUMBER OF VOTERS GETAL KIESERS	SPLIT VD VERDEELDE SD
43361984	SIVANANDA TECHNICAL HIGH SCHOOL	877	
43360657	BHEKUZULU COMMUNITY HALL	4995	
43360679	CHURCH SITE MUSA ROAD (TENT)	2683	
43360950	M A MAZIBUKO SCOUT HALL	2430	
43360961	SHAYAMOYA PRIMARY SCHOOL	1093	
43360949	DUKEMINI JUNIOR PRIMARY SCHOOL	2476	

Ward 47 comprises of a total of 14329 registered voters.
Wyk 47 bestaan uit 'n totaal van 14329 geregistreerde kiesers.
 MIN VOTERS/KIESER 14243 NORM 16756 MAX VOTERS/KIESER 19269

VOTING DISTRICT No. STEMDISTRIK No.	VOTING STATION NAME STEMLOKAAL NAAM	NUMBER OF VOTERS GETAL KIESERS	SPLIT VD VERDEELDE SD
43361153	BHEKILANGA JUNIOR PRIMARY SCHOOL	2704	
43361131	BAMBISANDLA LOWER PRIMARY SCHOOL	2326	
43362109	EKUTHULENI PRE-SCHOOL (MADLAMINI CRECHE)	2445	
43360972	INKANYISWENI HALL	2298	
43361007	KWESETHU HIGH SCHOOL	2051	
43361018	ZAKHE HIGH SCHOOL	1936	

43362233 MTHOLAMPILO CLINIC 569

Ward 48 comprises of a total of 18019 registered voters.
Wyk 48 bestaan uit 'n totaal van 18019 geregistreerde kiesers.
 MIN VOTERS/KIESER 14243 NORM 16756 MAX VOTERS/KIESER 19269

VOTING DISTRICT No. STEMDISTRIK No.	VOTING STATION NAME STEMLOKAAL NAAM	NUMBER OF VOTERS GETAL KIESERS	SPLIT VD VERDEELDE SD
43361232	ROCKFORD PRIMARY SCHOOL	2083	
43361210	GREENBURY COMMUNITY HALL	2369	
43361254	STONEBRIDGE COMMUNITY HALL	3561	
43362110	DALE VIEW SECONDARY SCHOOL	1724	
43361276	CLAYRIDGE PRIMARY SCHOOL	2568	
43361265	CLAYHAVEN PRIMARY SCHOOL	2044	
43361243	HOPEVILLE PRIMARY SCHOOL	1786	
43361221	PHOENIX TECHNICAL SECONDARY SCHOOL	1884	

Ward 49 comprises of a total of 18997 registered voters.
Wyk 49 bestaan uit 'n totaal van 18997 geregistreerde kiesers.
 MIN VOTERS/KIESER 14243 NORM 16756 MAX VOTERS/KIESER 19269

VOTING DISTRICT No. STEMDISTRIK No.	VOTING STATION NAME STEMLOKAAL NAAM	NUMBER OF VOTERS GETAL KIESERS	SPLIT VD VERDEELDE SD
43361816	SUNFORD PRIMARY SCHOOL	2019	
43361568	LONGCROFT PRIMARY SCHOOL	2145	
43361579	EARLINGTON SECONDARY SCHOOL	2255	
43361546	SWANVALE PRIMARY SCHOOL	3440	
43361580	EASTVIEW PRIMARY SCHOOL	2034	
43362121	S DASS SCHOOL	667	
43361827	BRAILSFORD PRIMARY SCHOOL	1867	
43361838	NORTHLLEN PRIMARY SCHOOL	2138	
43361591	MILLVIEW PRIMARY SCHOOL	2432	

Ward 50 comprises of a total of 16943 registered voters.
Wyk 50 bestaan uit 'n totaal van 16943 geregistreerde kiesers.
 MIN VOTERS/KIESER 14243 NORM 16756 MAX VOTERS/KIESER 19269

VOTING DISTRICT No. STEMDISTRIK No.	VOTING STATION NAME STEMLOKAAL NAAM	NUMBER OF VOTERS GETAL KIESERS	SPLIT VD VERDEELDE SD
43361625	STANMORE PRIMARY SCHOOL	1802	
43361614	MAHATHMA PRIMARY SCHOOL	2152	

43361692	WOODVIEW PRIMARY SCHOOL	1596
43362132	STANMORE SECONDARY SCHOOL	1513
43361748	SKYLARK PRIMARY SCHOOL	2092
43361759	FORESTHAVEN SECONDARY SCHOOL	1845
43361782	HAVENPARK SECONDARY SCHOOL	2032
43361704	WOODVIEW SECONDARY SCHOOL	2147
43361603	GRANDMORE PRIMARY SCHOOL	1764

Ward 51 comprises of a total of 15700 registered voters.

Wyk 51 bestaan uit 'n totaal van 15700 geregistreerde kiesers.

MIN VOTERS/KIESER 14243

NORM 16756

MAX VOTERS/KIESER 19269

VOTING DISTRICT No. STEMDISTRIK No.	VOTING STATION NAME STEMLOKAAL NAAM	NUMBER OF VOTERS GETAL KIESERS	SPLIT VD VERDEELDE SD
43361771	RUSTIC MANOR PRIMARY SCHOOL	2152	
43361715	PALMVIEW PRIMARY SCHOOL	3384	
43361894	BROOKDALE SECONDARY SCHOOL	2372	
43361805	SOLVISTA SECONDARY SCHOOL	1901	
43361793	CLAYHEIGHTS PRIMARY SCHOOL	1694	
43361737	OLYMPIA PRIMARY SCHOOL	1776	
43361726	SASTRI PARK SECONDARY SCHOOL	2421	

Ward 52 comprises of a total of 14378 registered voters.

Wyk 52 bestaan uit 'n totaal van 14378 geregistreerde kiesers.

MIN VOTERS/KIESER 14243

NORM 16756

MAX VOTERS/KIESER 19269

VOTING DISTRICT No. STEMDISTRIK No.	VOTING STATION NAME STEMLOKAAL NAAM	NUMBER OF VOTERS GETAL KIESERS	SPLIT VD VERDEELDE SD
43361535	HIGHSTONE PRIMARY SCHOOL	1482	
43361524	WHETSTONE PRIMARY SCHOOL	1888	
43361850	ESSELEN HEIGHTS PRIMARY SCHOOL	2389	
43361861	ALLINGHAM PRIMARY SCHOOL	2640	
43361849	CRYSTAL POINT SECONDARY SCHOOL	1623	
43361883	BROOKDALE PRIMARY SCHOOL	1110	
43361872	PHOENIX HEIGHTS PRIMARY SCHOOL	3246	

Ward 53 comprises of a total of 17945 registered voters.

Wyk 53 bestaan uit 'n totaal van 17945 geregistreerde kiesers.

MIN VOTERS/KIESER 14243

NORM 16756

MAX VOTERS/KIESER 19269

VOTING DISTRICT No. STEMDISTRIK No.	VOTING STATION NAME STEMLOKAAL NAAM	NUMBER OF VOTERS GETAL KIESERS	SPLIT VD VERDEELDE SD
43360253	AMAOTI HIGHER PRIMARY SCHOOL	1198	
43361287	AMAOTI COMMUNITY HALL	7168	
43361951	AMANDLETHU SECONDARY SCHOOL	1797	
43360129	KHANYISANI PRE-SCHOOL	4292	
43360927	AMAOTI NO.3 COMBINED SCHOOL	1881	
43361760	TRENANCE MANOR SECONDARY SCHOOL	1609	

Ward 54 comprises of a total of 16532 registered voters.
Wyk 54 bestaan uit 'n totaal van 16532 geregistreerde kiesers.
 MIN VOTERS/KIESER 14243 NORM 16756 MAX VOTERS/KIESER 19269

VOTING DISTRICT No. STEMDISTRIK No.	VOTING STATION NAME STEMLOKAAL NAAM	NUMBER OF VOTERS GETAL KIESERS	SPLIT VD VERDEELDE SD
43362198	MZOMUSHA COMMUNITY HALL	1499	
43361456	IMBALIYAMAZULU PRIMARY SCHOOL	3000	
43361164	BESTER'S OLD CLINIC	1819	
43361502	FERNDALE COMBINED SCHOOL	1815	
43361513	REDFERN PRIMARY SCHOOL	1768	
43361423	NHLUNGWANE COMMUNITY HALL	3878	
43361434	BESTER'S CAMP COMMUNITY HALL	2753	

Ward 55 comprises of a total of 18180 registered voters.
Wyk 55 bestaan uit 'n totaal van 18180 geregistreerde kiesers.
 MIN VOTERS/KIESER 14243 NORM 16756 MAX VOTERS/KIESER 19269

VOTING DISTRICT No. STEMDISTRIK No.	VOTING STATION NAME STEMLOKAAL NAAM	NUMBER OF VOTERS GETAL KIESERS	SPLIT VD VERDEELDE SD
43361401	ROMAN CATHOLIC CHURCH	1929	
43361670	OHLANGA HIGH SCHOOL	1518	
43362008	THEMBALETHU PRIMARY SCHOOL	2599	
43362244	NHLONIPHO PRIMARY SCHOOL	255	Yes/Ja
43360792	PHAKAMANI CRECHE	1040	
43361366	ESIKHULULIWE PRIMARY SCHOOL	1325	
43361669	GUGULETHU CRECHE (OHLANGE PHASE 3B SCHOOL)	2348	
43361647	NEW CONGO OFFICE	2479	
43361489	SHEMBE MEMORIAL SCHOOL	2510	
43362154	INANDA HOUSING SUPPORT CENTRE	2177	

Ward 56 comprises of a total of 14400 registered voters.
Wyk 56 bestaan uit 'n totaal van 14400 geregistreerde kiesers.
 MIN VOTERS/KIESER 14243 NORM 16756 MAX VOTERS/KIESER 19269

VOTING DISTRICT No. STEMDISTRIK No.	VOTING STATION NAME STEMLOKAAL NAAM	NUMBER OF VOTERS GETAL KIESERS	SPLIT VD VERDEELDE SD
43362019	TEA ESTATE HALL	313	
43361939	SINENHLANHLA PRIMARY SCHOOL	1485	
43582473	MATIKWE COMMUNITY HALL	2202	
43361636	NEW AMATIKWE COMMUNITY HALL	4178	
43584240	MVABA HIGH SCHOOL	726	
43361928	EQINISWENI COMBINED PRIMARY SCHOOL	1841	
43361490	NTOBEKO CRECHE	1152	
43361917	SITHABILE SECONDARY SCHOOL	1709	
43361906	SIYABONGA CRECHE EBHODIN	794	

Ward 57 comprises of a total of 19269 registered voters.
Wyk 57 bestaan uit 'n totaal van 19269 geregistreerde kiesers.
 MIN VOTERS/KIESER 14243 NORM 16756 MAX VOTERS/KIESER 19269

VOTING DISTRICT No. STEMDISTRIK No.	VOTING STATION NAME STEMLOKAAL NAAM	NUMBER OF VOTERS GETAL KIESERS	SPLIT VD VERDEELDE SD
43362244	NHLONIPHO PRIMARY SCHOOL	1378	Yes/Ja
43362165	BHAMBAY DEVELOPMENT CENTRE	4378	
43361557	INANDA NEWTOWN COMPREHENSIVE SECONDARY S	3096	
43361681	OKUHLE CRECHE	4506	
43361940	ROMAN CATHOLIC CHURCH	1367	
43362176	WHITE CITY CRECHE	3080	
43362187	NHLAKANIPHO ECD CENTRE	1464	

Ward 58 comprises of a total of 15350 registered voters.
Wyk 58 bestaan uit 'n totaal van 15350 geregistreerde kiesers.
 MIN VOTERS/KIESER 14243 NORM 16756 MAX VOTERS/KIESER 19269

VOTING DISTRICT No. STEMDISTRIK No.	VOTING STATION NAME STEMLOKAAL NAAM	NUMBER OF VOTERS GETAL KIESERS	SPLIT VD VERDEELDE SD
43350432	WESTBROOK RETIREMENT VILLAGE	892	
43350230	GORDON MITCHELL HALL	2721	
43350342	MOUNT MORELAND CONSERVANCY	312	
43350364	UMHLOTI CLINIC	1529	

43350229	SHRI MATHI ANANDBEN PRE-PRIMARY SCHOOL	1455
43350410	TEMPORARY VOTING STATION (OCEAN DRIVE -IN)	948
43350421	LA MERCY PRIMARY SCHOOL	1270
43350218	BELVEDERE COMMUNITY HALL	3374
43350252	TONGAAT BEACH LIBRARY	2083
43350061	LA MERCY CHRISTIAN FELLOWSHIP CHURCH	766

Ward 59 comprises of a total of 14718 registered voters.
Wyk 59 bestaan uit 'n totaal van 14718 geregistreerde kiesers.
MIN VOTERS/KIESER 14243 **NORM** 16756 **MAX VOTERS/KIESER** 19269

VOTING DISTRICT No. STEMDISTRIK No.	VOTING STATION NAME STEMLOKAAL NAAM	NUMBER OF VOTERS GETAL KIESERS	SPLIT VD VERDEELDE SD
43582596	OGUNJINI SCHOOL	963	
43580819	OAKFORD PRIMARY SCHOOL	508	
43580831	OSINDISWENI HOSPITAL	2313	
43350094	TRENANCE PARK LIBRARY	3255	
43350128	DLAMINI CHURCH	1166	
43582608	LOCKHAT SCHOOL	800	
43584026	BAPTIST CHURCH	582	
43350106	BUFFELSDRAAI CLINIC	1755	
43360051	KWAGINGA PRIMARY SCHOOL	2961	
43584015	THUMBELA PRIMARY SCHOOL	415	

Ward 60 comprises of a total of 14913 registered voters.
Wyk 60 bestaan uit 'n totaal van 14913 geregistreerde kiesers.
MIN VOTERS/KIESER 14243 **NORM** 16756 **MAX VOTERS/KIESER** 19269

VOTING DISTRICT No. STEMDISTRIK No.	VOTING STATION NAME STEMLOKAAL NAAM	NUMBER OF VOTERS GETAL KIESERS	SPLIT VD VERDEELDE SD
43584037	HAZELMERE COMMUNITY HALL	1245	
43350397	REDCLIFFE PRIMARY SCHOOL	3456	
43350184	DANIELS HOUSE REDCLIFFE INFORMAL SETTLEMENT	2226	
43580820	COTTONLANDS PRIMARY SCHOOL	3990	
43350173	EVEREST HEIGHTS PRIMARY SCHOOL	3996	

Ward 61 comprises of a total of 14584 registered voters.
Wyk 61 bestaan uit 'n totaal van 14584 geregistreerde kiesers.
MIN VOTERS/KIESER 14243 **NORM** 16756 **MAX VOTERS/KIESER** 19269

VOTING DISTRICT No. STEMDISTRIK No.	VOTING STATION NAME STEMLOKAAL NAAM	NUMBER OF VOTERS GETAL KIESERS	SPLIT VD VERDEELDE SD
43350533	TRUBEL PRIMARY SCHOOL	491	
43350207	FLAMBEL PRIMARY SCHOOL	1227	
43350241	MITCHFORD PRIMARY SCHOOL	1520	
43350263	TONGAAT TOWN HALL	2882	
43350320	GWALA FARM CHURCH	1030	
43350331	CANELANDS PUBLIC LIBRARY	1962	
43350409	OLIVER REGINALD TAMBO HALL	1641	
43350522	VICTORIA PRIMARY SCHOOL	638	
43350285	TONGAAT CHILD WELFARE	1301	
43582776	ZAMOKUHLE CRECHE	1700	
43584048	FROSTERLY COMPOUND CHUCH HALL	192	

Ward 62 comprises of a total of 15715 registered voters.
Wyk 62 bestaan uit 'n totaal van 15715 geregistreerde kiesers.
 MIN VOTERS/KIESER 14243 NORM 16756 MAX VOTERS/KIESER 19269

VOTING DISTRICT No. STEMDISTRIK No.	VOTING STATION NAME STEMLOKAAL NAAM	NUMBER OF VOTERS GETAL KIESERS	SPLIT VD VERDEELDE SD
43350117	NEWTOWN HALL	2009	
43350296	HAMBANATI RESOURCES CENTRE	3174	
43350454	MAGWAVENI CRECHE	3099	
43350498	TEMPORARY VOTING STATION (BURBREEZE)	800	
43350544	WORD OF HOPE CHURCH CRECHE	1439	
43582800	SARASVATI PRIMARY SCHOOL	1401	
43350443	HAMBANATHI LIBRARY	1840	
43350308	FAIRBREEZE MADRESSA HALL	1953	

Ward 63 comprises of a total of 19269 registered voters.
Wyk 63 bestaan uit 'n totaal van 19269 geregistreerde kiesers.
 MIN VOTERS/KIESER 14243 NORM 16756 MAX VOTERS/KIESER 19269

VOTING DISTRICT No. STEMDISTRIK No.	VOTING STATION NAME STEMLOKAAL NAAM	NUMBER OF VOTERS GETAL KIESERS	SPLIT VD VERDEELDE SD
43390188	GIRL GUIDES TRAINING CENTRE	2626	
43390155	QUEENSBURGH HIGH SCHOOL	3299	
43390571	BENJAMIN PINE PRIMARY SCHOOL	1598	Yes/Ja
43390122	QUEENSBURGH TOWN HALL	3394	

43390111	QUEENSBURGH GIRLS HIGH SCHOOL	3316
43390199	NORTHDENE PRE - PARATORY SCHOOL	2530
43391066	LITTLE ANGELS PLAY CENTRE	977
43390582	NORTHDENE PRIMARY SCHOOL	1529

Ward 64 comprises of a total of 18277 registered voters.
Wyk 64 bestaan uit 'n totaal van 18277 geregistreerde kiesers.
 MIN VOTERS/KIESER 14243 NORM 16756 MAX VOTERS/KIESER 19269

VOTING DISTRICT No. STEMDISTRIK No.	VOTING STATION NAME STEMLOKAAL NAAM	NUMBER OF VOTERS GETAL KIESERS	SPLIT VD VERDEELDE SD
43371165	MONTCLAIR SENIOR PRIMARY SCHOOL	2303	
43372021	NEW FOREST HIGH SCHOOL	1520	
43371132	ST RAPHAEL'S SPECIAL SCHOOL	1485	
43371143	YELLOWWOOD PARK CIVIC CENTRE	4793	
43371154	MONTCLAIR COMMUNITY HALL	5360	
43371176	PHAMBILI HIGH SCHOOL	2088	
43372010	YELLOWWOOD PARK PRIMARY SCHOOL	728	

Ward 65 comprises of a total of 16229 registered voters.
Wyk 65 bestaan uit 'n totaal van 16229 geregistreerde kiesers.
 MIN VOTERS/KIESER 14243 NORM 16756 MAX VOTERS/KIESER 19269

VOTING DISTRICT No. STEMDISTRIK No.	VOTING STATION NAME STEMLOKAAL NAAM	NUMBER OF VOTERS GETAL KIESERS	SPLIT VD VERDEELDE SD
43390133	WEST PARK SCHOOL	1488	
43371558	ERICA PRIMARY SCHOOL	2369	
43372098	WILLOW PARK PRIMARY SCHOOL	376	
43371187	SEAVIEW PRIMARY SCHOOL	2266	
43371547	UMHLATUZANA PRIMARY SCHOOL	2728	
43371514	BELLAIR PRIMARY SCHOOL	3233	
43371727	HILLARY SENIOR PRIMARY SCHOOL	3769	

Ward 66 comprises of a total of 17223 registered voters.
Wyk 66 bestaan uit 'n totaal van 17223 geregistreerde kiesers.
 MIN VOTERS/KIESER 14243 NORM 16756 MAX VOTERS/KIESER 19269

VOTING DISTRICT No. STEMDISTRIK No.	VOTING STATION NAME STEMLOKAAL NAAM	NUMBER OF VOTERS GETAL KIESERS	SPLIT VD VERDEELDE SD
43370030	TRANSHAVEN SEASIDE FUND	926	
43370186	GROSVENOR GIRLS HIGH SCHOOL	2578	

43370164	BUSHLANDS PRIMARY SCHOOL	2090
43370131	GLENARDLE JUNIOR PRIMARY SCHOOL	2220
43370142	DIRKIE UYS PRIMARY SCHOOL	2937
43370153	ST GERARDS DAYCARE	2402
43370175	DURBAN ACADEMY	4070

Ward 67 comprises of a total of 16013 registered voters.
Wyk 67 bestaan uit 'n totaal van 16013 geregistreerde kiesers.

MIN VOTERS/KIESER 14243 NORM 16756 MAX VOTERS/KIESER 19269

VOTING DISTRICT No. STEMDISTRIK No.	VOTING STATION NAME STEMLOKAAL NAAM	NUMBER OF VOTERS GETAL KIESERS	SPLIT VD VERDEELDE SD
43583205	SIBAMBANEZULU HIGH SCHOOL	1191	
43583463	SOPHIE PHEWA SCHOOL	1375	
43584071	ISOLEMPILO CLINIC	1659	
43580381	ZAMANI CRECHE	2897	
43380109	YIBONI JUNIOR PRIMARY SCHOOL	3259	
43580392	ADAMS COMMUNITY HALL	3179	
43584576	ADAMS COLLEGE	427	
43580370	PHINDELA SENIOR PRIMARY SCHOOL	2026	

Ward 68 comprises of a total of 19010 registered voters.
Wyk 68 bestaan uit 'n totaal van 19010 geregistreerde kiesers.

MIN VOTERS/KIESER 14243 NORM 16756 MAX VOTERS/KIESER 19269

VOTING DISTRICT No. STEMDISTRIK No.	VOTING STATION NAME STEMLOKAAL NAAM	NUMBER OF VOTERS GETAL KIESERS	SPLIT VD VERDEELDE SD
43370096	GARDENIA PRIMARY SCHOOL	1563	
43370041	M L SULTAN ST MARY'S PRIMARY SCHOOL	2113	
43370052	JUNAGARTH ROAD PRIMARY SCHOOL	1930	
43370108	WENTWORTH PRIMARY SCHOOL	1773	
43370120	AUSTERVILLE COMMUNITY HALL	3269	
43370085	WENTWORTH SECONDARY SCHOOL	2352	
43370119	FAIRVALE SECONDARY SCHOOL	1456	
43370029	SETTLERS PRIMARY SCHOOL	2426	
43370018	NIZAM ROAD PRIMARY SCHOOL	2128	

Ward 69 comprises of a total of 14912 registered voters.
Wyk 69 bestaan uit 'n totaal van 14912 geregistreerde kiesers.

MIN VOTERS/KIESER 14243 NORM 16756 MAX VOTERS/KIESER 19269

VOTING DISTRICT No. STEMDISTRIK No.	VOTING STATION NAME STEMLOKAAL NAAM	NUMBER OF VOTERS GETAL KIESERS	SPLIT VD VERDEELDE SD
43371626	PROTEA SECONDARY SCHOOL	1574	
43371648	DEPOT ROAD MEMORIAL PRIMARY SCHOOL	1946	
43371110	EXCELSIOR PRIMARY SCHOOL	2113	
43371637	SUMMERFIELD PRIMARY SCHOOL	2858	
43371604	TRURO PRIMARY SCHOOL	1979	
43371592	OCEANVIEW PRIMARY SCHOOL	1474	
43371581	EVERGREEN PRIMARY SCHOOL	2968	

Ward 70 comprises of a total of 19200 registered voters.
Wyk 70 bestaan uit 'n totaal van 19200 geregistreerde kiesers.
 MIN VOTERS/KIESER 14243 NORM 16756 MAX VOTERS/KIESER 19269

VOTING DISTRICT No. STEMDISTRIK No.	VOTING STATION NAME STEMLOKAAL NAAM	NUMBER OF VOTERS GETAL KIESERS	SPLIT VD VERDEELDE SD
43371873	WESTCLIFF SECONDARY SCHOOL	1049	
43371615	MERRY HILL PRIMARY SCHOOL	1260	
43372076	ALENCON PRIMARY SCHOOL	712	
43371570	WOODHURST SECONDARY SCHOOL	2693	
43371659	SUMMIT PRIMARY SCHOOL	1960	
43371660	CAVENDISH PRIMARY SCHOOL	2243	
43371671	GLEN HEIGHTS PRIMARY SCHOOL	1279	
43371682	SILVERGLEN PRIMARY SCHOOL	1402	
43371693	ASTRA PRIMARY SCHOOL	2118	
43371705	GLENVIEW PRIMARY SCHOOL	2472	
43371569	PARKVIEW PRIMARY SCHOOL	1153	
43371851	GITANJALI PRIMARY SCHOOL	859	

Ward 71 comprises of a total of 18865 registered voters.
Wyk 71 bestaan uit 'n totaal van 18865 geregistreerde kiesers.
 MIN VOTERS/KIESER 14243 NORM 16756 MAX VOTERS/KIESER 19269

VOTING DISTRICT No. STEMDISTRIK No.	VOTING STATION NAME STEMLOKAAL NAAM	NUMBER OF VOTERS GETAL KIESERS	SPLIT VD VERDEELDE SD
43391000	SHALLCROSS SECONDARY SCHOOL	428	
43370513	BOTTLEBRUSH COMMUNITY HALL	5453	
43390177	SHALLCROSS COMMUNITY HALL	5141	
43390166	MALVERN PRIMARY SCHOOL	2215	

43390144	BURLINGTON HALT STATION HALL	3237
43371862	MOORTON COMMUNITY HALL	2391

Ward 72 comprises of a total of 17420 registered voters.
Wyk 72 bestaan uit 'n totaal van 17420 geregistreerde kiesers.
 MIN VOTERS/KIESER 14243 NORM 16756 MAX VOTERS/KIESER 19269

VOTING DISTRICT No. STEMDISTRIK No.	VOTING STATION NAME STEMLOKAAL NAAM	NUMBER OF VOTERS GETAL KIESERS	SPLIT VD VERDEELDE SD
43390661	SHALLCROSS PRIMARY SCHOOL	5026	
43391044	IMBALIYETHU PRIMARY SCHOOL	3058	
43371479	WELBEDENE SECONDARY SCHOOL	1325	
43371312	RISECLIFF SECONDARY SCHOOL	2002	
43370928	DAWNRIDGE PRIMARY SCHOOL	4600	
43391134	DUMISANE MAKHAYE SECONDARY SCHOOL	1409	

Ward 73 comprises of a total of 18107 registered voters.
Wyk 73 bestaan uit 'n totaal van 18107 geregistreerde kiesers.
 MIN VOTERS/KIESER 14243 NORM 16756 MAX VOTERS/KIESER 19269

VOTING DISTRICT No. STEMDISTRIK No.	VOTING STATION NAME STEMLOKAAL NAAM	NUMBER OF VOTERS GETAL KIESERS	SPLIT VD VERDEELDE SD
43370209	ARENA PARK SECONDARY SCHOOL	2383	
43371121	WITTEKLIP SECONDARY SCHOOL	1524	
43370434	MONTFORD PRIMARY SCHOOL	2505	
43371389	CRESTVIEW PRIMARY SCHOOL	1731	
43370603	PINEWOOD PRIMARY SCHOOL	1558	
43370467	MEADOWLANDS SECONDARY SCHOOL	1924	
43371536	AYS MEMORIAL PRIMARY SCHOOL	1563	
43370254	SUNBEAM PRIMARY SCHOOL	1553	
43370715	BELVEDERE PRIMARY SCHOOL	2090	
43370366	SEVEN HILLS PRIMARY SCHOOL	1276	

Ward 74 comprises of a total of 16000 registered voters.
Wyk 74 bestaan uit 'n totaal van 16000 geregistreerde kiesers.
 MIN VOTERS/KIESER 14243 NORM 16756 MAX VOTERS/KIESER 19269

VOTING DISTRICT No. STEMDISTRIK No.	VOTING STATION NAME STEMLOKAAL NAAM	NUMBER OF VOTERS GETAL KIESERS	SPLIT VD VERDEELDE SD
43371109	TEMPORARY VOTING STATION (WATCH TOWER)	1843	
43371884	TEMPORARY VOTING STATION (OLD ROMAN CATHOLI	1624	

43371097	ST JAMES CATHOLIC CHURCH	2789
43371053	MASAKHANE CRECHE	1864
43371042	GIJIMA PRIMARY SCHOOL	2659
43370489	TRANSNET TEHUIS	3407
43371064	BANTUVUKANI HIGHER PRIMARY SCHOOL	1814

Ward 75 comprises of a total of 15895 registered voters.
Wyk 75 bestaan uit 'n totaal van 15895 geregistreerde kiesers.

MIN VOTERS/KIESER 14243 NORM 16756 MAX VOTERS/KIESER 19269

VOTING DISTRICT No. STEMDISTRIK No.	VOTING STATION NAME STEMLOKAAL NAAM	NUMBER OF VOTERS GETAL KIESERS	SPLIT VD VERDEELDE SD
43371075	ENTUTHUKWENI PRE - PRIMARY SCHOOL	3175	
43371402	S J SMITH HOSTEL (HALL)	4394	
43371031	LAMONTVILLE COMMUNITY OFFICE	4165	
43370063	GANGES SECONDARY SCHOOL	2616	
43370074	JACOBS HOSTEL	1545	

Ward 76 comprises of a total of 14293 registered voters.
Wyk 76 bestaan uit 'n totaal van 14293 geregistreerde kiesers.

MIN VOTERS/KIESER 14243 NORM 16756 MAX VOTERS/KIESER 19269

VOTING DISTRICT No. STEMDISTRIK No.	VOTING STATION NAME STEMLOKAAL NAAM	NUMBER OF VOTERS GETAL KIESERS	SPLIT VD VERDEELDE SD
43371749	ENALENI HIGH SCHOOL	1743	
43372009	MASON LINCOLN SPECIAL SCHOOL	1352	
43370995	UMLAZI COMMERCIAL HIGH SCHOOL	2145	
43371020	GLEBE HOSTEL COMMUNITY HALL	8094	
43380356	TEMPORARY VOTING STATION (REUNION)	959	

Ward 77 comprises of a total of 17947 registered voters.
Wyk 77 bestaan uit 'n totaal van 17947 geregistreerde kiesers.

MIN VOTERS/KIESER 14243 NORM 16756 MAX VOTERS/KIESER 19269

VOTING DISTRICT No. STEMDISTRIK No.	VOTING STATION NAME STEMLOKAAL NAAM	NUMBER OF VOTERS GETAL KIESERS	SPLIT VD VERDEELDE SD
43370636	INSELELE JUNIOR PRIMARY SCHOOL	4953	
43370625	IMISEBE COMBINED SCHOOL	2616	
43371952	TEMPORARY VOTING STATION (H - OPEN SPACE)	1575	
43371525	TYBURN PRIMARY SCHOOL	2309	
43370614	DLOKO HIGH SCHOOL	2549	

43372054	TEMPORARY VOTING STATION (OPP PHILI'S TUCKSH	1563
43371446	SARVA DHARMA ASHRAM	2382

Ward 78 comprises of a total of 18905 registered voters.
Wyk 78 bestaan uit 'n totaal van 18905 geregistreerde kiesers.
 MIN VOTERS/KIESER 14243 NORM 16756 MAX VOTERS/KIESER 19269

VOTING DISTRICT No. STEMDISTRIK No.	VOTING STATION NAME STEMLOKAAL NAAM	NUMBER OF VOTERS GETAL KIESERS	SPLIT VD VERDEELDE SD
43370377	EMBONINI JUNIOR PRIMARY SCHOOL	2281	
43370401	THOLISU SCHOOL	2621	
43370412	SAWELA HIGHER PRIMARY SCHOOL	2684	
43371895	VUMOKUHLE JUNIOR PRIMARY SCHOOL	2318	
43370445	ZWELIBANZI HIGH SCHOOL	3979	
43371941	KWAMGAGA HIGH SCHOOL	1527	
43370355	KWAMGAGA HALL	3495	

Ward 79 comprises of a total of 16644 registered voters.
Wyk 79 bestaan uit 'n totaal van 16644 geregistreerde kiesers.
 MIN VOTERS/KIESER 14243 NORM 16756 MAX VOTERS/KIESER 19269

VOTING DISTRICT No. STEMDISTRIK No.	VOTING STATION NAME STEMLOKAAL NAAM	NUMBER OF VOTERS GETAL KIESERS	SPLIT VD VERDEELDE SD
43370681	EMBIZWENI HIGH SCHOOL	3724	
43370658	TEMPORARY VOTING STATION (G-SECTION PARK)	1802	
43370647	INKONGOZELO PRIMARY SCHOOL	2518	
43370669	ISIKHWELO SENIOR PRIMARY SCHOOL	2823	
43370692	MANYUSWA SENIOR PRIMARY SCHOOL	1499	
43370670	NTWELA JUNIOR PRIMARY SCHOOL	4278	

Ward 80 comprises of a total of 15844 registered voters.
Wyk 80 bestaan uit 'n totaal van 15844 geregistreerde kiesers.
 MIN VOTERS/KIESER 14243 NORM 16756 MAX VOTERS/KIESER 19269

VOTING DISTRICT No. STEMDISTRIK No.	VOTING STATION NAME STEMLOKAAL NAAM	NUMBER OF VOTERS GETAL KIESERS	SPLIT VD VERDEELDE SD
43371019	ZWELETHU HIGH SCHOOL	2401	
43371008	SANDAKAHLE COMBINED PRIMARY SCHOOL	2662	
43370940	NYANISWENI JUNIOR PRIMARY SCHOOL	2990	
43370939	TEMPORARY VOTING STATION (NEXT TO UMLAZI RIV	1245	
43370906	KWASHAKA HIGH SCHOOL	3226	

43370951 MBALASI COMBINED PRIMARY SCHOOL 3320

Ward 81 comprises of a total of 15742 registered voters.
Wyk 81 bestaan uit 'n totaal van 15742 geregistreerde kiesers.

MIN VOTERS/KIESER 14243 NORM 16756 MAX VOTERS/KIESER 19269

VOTING DISTRICT No. STEMDISTRIK No.	VOTING STATION NAME STEMLOKAAL NAAM	NUMBER OF VOTERS GETAL KIESERS	SPLIT VD VERDEELDE SD
43370726	ISIKHUMBUZO JUNIOR PRIMARY SCHOOL	3345	
43370894	BUYANI SENIOR PRIMARY SCHOOL	2429	
43370704	PHILA COMBINED PRIMARY SCHOOL	1844	
43370490	MAFUKUZELA JUNIOR PRIMARY SCHOOL	1934	
43371907	TEMPORARY VOTING STATION (B SECTION OPEN SPA	1951	
43370883	UNIT B ZONE OFFICE	797	
43370737	MAFUMBUKA HIGH SCHOOL	2149	
43370872	LINDELANI SENIOR PRIMARY SCHOOL	1293	

Ward 82 comprises of a total of 15377 registered voters.
Wyk 82 bestaan uit 'n totaal van 15377 geregistreerde kiesers.

MIN VOTERS/KIESER 14243 NORM 16756 MAX VOTERS/KIESER 19269

VOTING DISTRICT No. STEMDISTRIK No.	VOTING STATION NAME STEMLOKAAL NAAM	NUMBER OF VOTERS GETAL KIESERS	SPLIT VD VERDEELDE SD
43370759	NDUKWENHLE HIGH SCHOOL	2406	
43370748	UMLAZI LIBRARY	2985	
43371716	VELABAHLEKE HIGH SCHOOL	2219	
43371929	UMLAZI BAPTIST CHURCH	880	
43370579	ZAMOKUHLE COMMUNITY HALL	2439	
43370580	UMLAZI BAKERY	3023	
43371918	TEMPORARY VOTING STATION (CRECHE SITE)	1425	

Ward 83 comprises of a total of 17368 registered voters.
Wyk 83 bestaan uit 'n totaal van 17368 geregistreerde kiesers.

MIN VOTERS/KIESER 14243 NORM 16756 MAX VOTERS/KIESER 19269

VOTING DISTRICT No. STEMDISTRIK No.	VOTING STATION NAME STEMLOKAAL NAAM	NUMBER OF VOTERS GETAL KIESERS	SPLIT VD VERDEELDE SD
43370535	ESIPHETWINI JUNIOR PRIMARY SCHOOL	1396	
43370524	SUKUMA PRIMARY SCHOOL	3280	
43370423	NDONGENI SENIOR PRIMARY SCHOOL	1826	
43371503	CWEBEZELA SENIOR PRIMARY SCHOOL	3112	

43370557	NGILOSI JUNIOR PRIMARY SCHOOL	2276
43370399	KHUTHALA JUNIOR PRIMARY SCHOOL	2475
43370568	MZIWAMANDLA HIGH SCHOOL	1184
43370591	ZANDILE JUNIOR PRIMARY SCHOOL	1819

Ward 84 comprises of a total of 19106 registered voters.
Wyk 84 bestaan uit 'n totaal van 19106 geregistreerde kiesers.
 MIN VOTERS/KIESER 14243 NORM 16756 MAX VOTERS/KIESER 19269

VOTING DISTRICT No. STEMDISTRIK No.	VOTING STATION NAME STEMLOKAAL NAAM	NUMBER OF VOTERS GETAL KIESERS	SPLIT VD VERDEELDE SD
43583609	INGILOSI CHURCH	1037	
43370298	BHEKITHEMBA CHURCH OF ENGLAND	1672	
43583698	MATHOLE COMMUNITY HALL	1870	
43583227	ISINKONTSHE COMBINED PRIMARY SCHOOL	519	
43372087	CHICAGO CRESCENT TEMP STATION	1092	
43370300	STHANDIWE JUNIOR PRIMARY SCHOOL	3237	
43370322	MANDLAKAZULU COMMUNITY HALL	2481	
43370333	CC COMMUNITY HALL	1985	
43580549	SIKHWAMA HIGH SCHOOL	740	
43370311	BHEKITHEMBA COMBINED PRIMARY SCHOOL	1061	
43372043	WELBEDACHT MOBILE CLINIC	3412	

Ward 85 comprises of a total of 16223 registered voters.
Wyk 85 bestaan uit 'n totaal van 16223 geregistreerde kiesers.
 MIN VOTERS/KIESER 14243 NORM 16756 MAX VOTERS/KIESER 19269

VOTING DISTRICT No. STEMDISTRIK No.	VOTING STATION NAME STEMLOKAAL NAAM	NUMBER OF VOTERS GETAL KIESERS	SPLIT VD VERDEELDE SD
43370771	EMTHETHWENI SENIOR PRIMARY SCHOOL	2593	
43370793	OGWINI COMPREHENSIVE HIGH SCHOOL	2684	
43370760	FUNDAKAHLE PRIMARY SCHOOL	1704	
43370232	EMAFEZINI JUNIOR PRIMARY SCHOOL	2538	
43371761	SEKELANI SENIOR PRIMARY SCHOOL	2481	
43370287	SISHOSONKE HIGH SCHOOL	1769	
43370221	OKUMHLOPHE SENIOR SECONDARY SCHOOL	2454	

Ward 86 comprises of a total of 14709 registered voters.
Wyk 86 bestaan uit 'n totaal van 14709 geregistreerde kiesers.
 MIN VOTERS/KIESER 14243 NORM 16756 MAX VOTERS/KIESER 19269

VOTING DISTRICT No. STEMDISTRIK No.	VOTING STATION NAME STEMLOKAAL NAAM	NUMBER OF VOTERS GETAL KIESERS	SPLIT VD VERDEELDE SD
43371772	ZWELIHLE SECONDARY SCHOOL	2008	
43370478	ALPHA OMEGA CHURCH	2736	
43370210	MALUKAZI OFFICE	3388	
43370265	U COMMUNITY HALL	4050	
43370243	COLA LOWER PRIMARY SCHOOL	2527	

Ward 87 comprises of a total of 14526 registered voters.
Wyk 87 bestaan uit 'n totaal van 14526 geregistreerde kiesers.

MIN VOTERS/KIESER 14243 NORM 16756 MAX VOTERS/KIESER 19269

VOTING DISTRICT No. STEMDISTRIK No.	VOTING STATION NAME STEMLOKAAL NAAM	NUMBER OF VOTERS GETAL KIESERS	SPLIT VD VERDEELDE SD
43370805	UNIT Q OFFICE	3101	
43370782	SIZWAKELE JUNIOR PRIMARY SCHOOL	2268	
43370276	BADELILE LOWER PRIMARY SCHOOL	1778	
43370849	UMLAZI INDOOR SPORTS CENTRE	3386	
43370816	UMBELEBELE HIGH SCHOOL	3993	

Ward 88 comprises of a total of 17233 registered voters.
Wyk 88 bestaan uit 'n totaal van 17233 geregistreerde kiesers.

MIN VOTERS/KIESER 14243 NORM 16756 MAX VOTERS/KIESER 19269

VOTING DISTRICT No. STEMDISTRIK No.	VOTING STATION NAME STEMLOKAAL NAAM	NUMBER OF VOTERS GETAL KIESERS	SPLIT VD VERDEELDE SD
43370861	MUZOMUHLE PRIMARY SCHOOL	2428	
43370962	INKONKONI HIGHER PRIMARY SCHOOL	3793	
43370850	ZWELESITHEMBISO SENIOR PRIMARY SCHOOL	1616	
43370984	ENDUDUZWENI CENTRE FOR DISABLED	3440	
43371930	NGQAYIZVELE LOWER PRIMARY SCHOOL	1311	
43370838	ZIMISELE SENIOR PRIMARY SCHOOL	2528	
43370973	UMLAZI COMTECH HIGH SCHOOL	2117	

Ward 89 comprises of a total of 14446 registered voters.
Wyk 89 bestaan uit 'n totaal van 14446 geregistreerde kiesers.

MIN VOTERS/KIESER 14243 NORM 16756 MAX VOTERS/KIESER 19269

VOTING DISTRICT No. STEMDISTRIK No.	VOTING STATION NAME STEMLOKAAL NAAM	NUMBER OF VOTERS GETAL KIESERS	SPLIT VD VERDEELDE SD
43371996	TEMPORARY VOTING STATION (OPEN SPACE UNIT T)	2310	
43371457	UNIT T COMMUNITY HALL	2092	

43370827	UNIT T OFFICE	4982
43380233	WINDY HEIGHTS PRIMARY SCHOOL	5062

Ward 90 comprises of a total of 18050 registered voters.
Wyk 90 bestaan uit 'n totaal van 18050 geregistreerde kiesers.
 MIN VOTERS/KIESER 14243 NORM 16756 MAX VOTERS/KIESER 19269

VOTING DISTRICT No. STEMDISTRIK No.	VOTING STATION NAME STEMLOKAAL NAAM	NUMBER OF VOTERS GETAL KIESERS	SPLIT VD VERDEELDE SD
43380255	ORIENT HILL PRIMARY SCHOOL	3258	
43380031	STRELITZIA SECONDARY SCHOOL	1500	
43380222	ISIPINGO CIVIC HALL	1755	
43380244	LOTUS PARK CIVIC CENTRE	3218	
43380211	ISIPINGO BEACH INTERMEDIATE SCHOOL	1091	
43380266	PRIMROSE PRIMARY SCHOOL	2033	
43380277	ISIPINGO PRIMARY SCHOOL	2902	
43380288	GOKUL PRIMARY SCHOOL	2293	

Ward 91 comprises of a total of 17836 registered voters.
Wyk 91 bestaan uit 'n totaal van 17836 geregistreerde kiesers.
 MIN VOTERS/KIESER 14243 NORM 16756 MAX VOTERS/KIESER 19269

VOTING DISTRICT No. STEMDISTRIK No.	VOTING STATION NAME STEMLOKAAL NAAM	NUMBER OF VOTERS GETAL KIESERS	SPLIT VD VERDEELDE SD
43400629	EKWENAMENI LOWER PRIMARY SCHOOL	1162	
43400337	ZAMINHLANHLA SENIOR PRIMARY SCHOOL	2234	
43400203	INGEDE SENIOR PRIMARY SCHOOL	2886	
43400685	EMAXULWINI PRIMARY SCHOOL	3202	
43400304	WOZANAZO SENIOR PRIMARY SCHOOL	1615	
43400551	INDLULAMITHI LOWER PRIMARY SCHOOL	366	Yes/Ja
43400898	ESIHONQENI JP SCHOOL	1002	
43400292	NCINCI LOWER PRIMARY SCHOOL	1121	
43400674	UKUSA HIGH SCHOOL	725	
43400371	KHALAWEMUKE PRIMARY SCHOOL	3523	

Ward 92 comprises of a total of 19107 registered voters.
Wyk 92 bestaan uit 'n totaal van 19107 geregistreerde kiesers.
 MIN VOTERS/KIESER 14243 NORM 16756 MAX VOTERS/KIESER 19269

VOTING DISTRICT No. STEMDISTRIK No.	VOTING STATION NAME STEMLOKAAL NAAM	NUMBER OF VOTERS GETAL KIESERS	SPLIT VD VERDEELDE SD
--	--	-----------------------------------	--------------------------

43390379	VEZAMAFA PRIMARY SCHOOL	2330	
43390885	RINGINI COMMUNITY HALL	2310	
43390357	UMQHELE SECONDARY SCHOOL	2278	Yes/Ja
43390234	EKUJABULENI PRIMARY SCHOOL	1618	
43390335	INDUNDUMA COMMUNITY HALL	3089	
43390065	PITLOCHRY PRIMARY SCHOOL	2888	
43390324	CHRISTIANENBURG HIGH PRIMARY SCHOOL	1692	
43390368	38TH AVENUE COMMUNITY HALL	2902	

Ward 93 comprises of a total of 16951 registered voters.

Wyk 93 bestaan uit 'n totaal van 16951 geregistreerde kiesers.

MIN VOTERS/KIESER 14243

NORM 16756

MAX VOTERS/KIESER 19269

VOTING DISTRICT No. STEMDISTRIK No.	VOTING STATION NAME STEMLOKAAL NAAM	NUMBER OF VOTERS GETAL KIESERS	SPLIT VD VERDEELDE SD
43372065	TEMPORARY VOTING STATION (PHILANI VALLEY)	1274	
43380097	KUSWAG PRIMARY SCHOOL	1657	
43380086	UMBOGINTWINI PRIMARY SCHOOL	731	
43583575	SEWULA SCHOOL	1445	
43584093	ZIKO COMMUNITY HALL	2221	
43380200	ATHLONE PARK LIBRARY	2048	
43380198	KUSAKUSA JUNIOR PRIMARY SCHOOL	3526	
43380154	EZIMBOKODWENI COMMUNITY HALL	4049	

Ward 94 comprises of a total of 15784 registered voters.

Wyk 94 bestaan uit 'n totaal van 15784 geregistreerde kiesers.

MIN VOTERS/KIESER 14243

NORM 16756

MAX VOTERS/KIESER 19269

VOTING DISTRICT No. STEMDISTRIK No.	VOTING STATION NAME STEMLOKAAL NAAM	NUMBER OF VOTERS GETAL KIESERS	SPLIT VD VERDEELDE SD
43583597	MTHOMBENI CRECHE	1985	
43380132	KWAMAKHUTHA COMPREHENSIVE HIGH SCHOOL	3032	
43380121	HABIYANA JUNIOR PRIMARY SCHOOL	2046	
43582002	JAJA SCHOOL	1520	
43580369	SOMPUKANE SECONDARY SCHOOL	1402	
43580493	EMASOMINI COMMUNITY HALL	640	
43380110	EGUGWINI HIGHER PRIMARY SCHOOL	2396	
43580482	KUHLEKWETHU SCHOOL	2763	

Ward 95 comprises of a total of 15914 registered voters.
Wyk 95 bestaan uit 'n totaal van 15914 geregisteerde kiesers.
 MIN VOTERS/KIESER 14243 NORM 16756 MAX VOTERS/KIESER 19269

VOTING DISTRICT No. STEMDISTRIK No.	VOTING STATION NAME STEMLOKAAL NAAM	NUMBER OF VOTERS GETAL KIESERS	SPLIT VD VERDEELDE SD
43380334	RED CROSS COMMUNITY HALL	3568	
43380176	MKLOMELO JUNIOR PRIMARY SCHOOL	4586	
43580527	MASUKU PRIMARY SCHOOL	1740	
43380143	NTWENHLE SENIOR SECONDARY SCHOOL	3373	
43580347	QHOSHEYIPHETHE PRIMARY SCHOOL	2647	

Ward 96 comprises of a total of 15298 registered voters.
Wyk 96 bestaan uit 'n totaal van 15298 geregisteerde kiesers.
 MIN VOTERS/KIESER 14243 NORM 16756 MAX VOTERS/KIESER 19269

VOTING DISTRICT No. STEMDISTRIK No.	VOTING STATION NAME STEMLOKAAL NAAM	NUMBER OF VOTERS GETAL KIESERS	SPLIT VD VERDEELDE SD
43584060	AFRICAN GOSPEL CHURCH	1434	
43583137	KHAYELIHLE SCHOOL	744	
43580404	IGUGULABANGUNI PRIMARY SCHOOL	1990	
43380165	FOLWENI COMMUNITY HALL	2616	
43584082	ST MARYS ANGLICAN CHURCH	683	
43584059	MBOVU PRIMARY SCHOOL	620	
43580437	EMANGADINI COMBINED PRIMARY SCHOOL	1398	
43380299	SIPHEPELO JUNIOR SECONDARY SCHOOL	2313	
43583654	NGONGOMISA SCHOOL	349	
43583373	SUNDUZWAYO COMBINED PRIMARY SCHOOL	143	
43583272	ZAMAKAHLE HIGH SCHOOL	1178	
43580448	BANGUBUKHOSI SCHOOL	1150	
43583216	SAWPITS PRIMARY SCHOOL	680	

Ward 97 comprises of a total of 14820 registered voters.
Wyk 97 bestaan uit 'n totaal van 14820 geregisteerde kiesers.
 MIN VOTERS/KIESER 14243 NORM 16756 MAX VOTERS/KIESER 19269

VOTING DISTRICT No. STEMDISTRIK No.	VOTING STATION NAME STEMLOKAAL NAAM	NUMBER OF VOTERS GETAL KIESERS	SPLIT VD VERDEELDE SD
43380020	WARNER BEACH JUNIOR PRIMARY SCHOOL	3964	
43380064	AMANZIMTOTI CIVIC-CENTRE	6305	

43380042	AMANZIMTOTI LIONS CLUB	2188
43380053	DOON HEIGHTS PRIMARY SCHOOL	2363

Ward 98 comprises of a total of 14625 registered voters.
Wyk 98 bestaan uit 'n totaal van 14625 geregistreerde kiesers.
 MIN VOTERS/KIESER 14243 NORM 16756 MAX VOTERS/KIESER 19269

VOTING DISTRICT No. STEMDISTRIK No.	VOTING STATION NAME STEMLOKAAL NAAM	NUMBER OF VOTERS GETAL KIESERS	SPLIT VD VERDEELDE SD
43583294	EHLANZENI HALL	1377	
43580189	THEMBENI CRECHE	2644	
43580178	SIDIYA PRIMARY SCHOOL	1425	
43580167	UNITED CONGREGATIONAL CHURCH	2571	Yes/Ja
43583283	MNGANIWAKHE HIGH SCHOOL	2044	
43583328	OPHAPHENI PRIMARY SCHOOL	1040	
43580314	UMGABABA PRIMARY SCHOOL	1091	
43580291	AMAGCINO PRIMARY SCHOOL	2433	

Ward 99 comprises of a total of 14434 registered voters.
Wyk 99 bestaan uit 'n totaal van 14434 geregistreerde kiesers.
 MIN VOTERS/KIESER 14243 NORM 16756 MAX VOTERS/KIESER 19269

VOTING DISTRICT No. STEMDISTRIK No.	VOTING STATION NAME STEMLOKAAL NAAM	NUMBER OF VOTERS GETAL KIESERS	SPLIT VD VERDEELDE SD
43380312	MAGABHENI COMMUNITY HALL	3120	
43580167	UNITED CONGREGATIONAL CHURCH	500	Yes/Ja
43580808	DLAMBULA PRIMARY SCHOOL	1006	
44070038	CRAIGIEBURN COMMUNITY HALL	2458	
43990454	TEMP VS CROWDER	274	
44070027	NAIDOO MEMORIAL PRIMARY SCHOOL	1560	
44070049	CHURCH HALL KWAMABUZA	1128	
44070050	UMKOMAAS TOWN HALL	1695	
44070061	NAIDOOVILLE PRIMARY SCHOOL	2099	
44070072	EBENHEZER	594	

Ward 100 comprises of a total of 15095 registered voters.
Wyk 100 bestaan uit 'n totaal van 15095 geregistreerde kiesers.
 MIN VOTERS/KIESER 14243 NORM 16756 MAX VOTERS/KIESER 19269

VOTING DISTRICT No. STEMDISTRIK No.	VOTING STATION NAME STEMLOKAAL NAAM	NUMBER OF VOTERS GETAL KIESERS	SPLIT VD VERDEELDE SD
--	--	-----------------------------------	--------------------------

43583182	DUZE PRIMARY SCHOOL	567
43580606	TOBI SENIOR PRIMARY SCHOOL	617
43583159	ISISUSA SECONDARY SCHOOL	278
43580538	NOMAVIMBELA HIGH SCHOOL	709
43580561	TAFELKOP PRIMARY SCHOOL	707
43580550	NKONSELENI PRIMARY SCHOOL	466
43580516	EMPUSHENI COMMUNITY HALL	1828
43583160	VUMELANI CRECHE	587
43580460	PUTELLOS PRIMARY SCHOOL	563
43583092	NDLANDLAMA PRIMARY SCHOOL	483
43580459	UMBUMBULU HALL	540
43580572	GEZANGANI COMBINED PRIMARY SCHOOL	1349
43583148	BRIGDEMAN PRIMARY SCHOOL	314
43583823	SIBUKEYANA PRIMARY SCHOOL	683
43583676	MNTSHINGWANA COMBINED PRIMARY SCHOOL	273
43583126	NQOBANE PRIMARY SCHOOL	734
43583610	VUMENGAZI TRIBAL COURT	1200
43583115	MBUYAZI PRIMARY SCHOOL	1160
43583081	SOBONAKHONA TRIBAL COURT	1049
43580471	LUGOBE HIGH SCHOOL	988

Ward 101 comprises of a total of 16812 registered voters.

Wyk 101 bestaan uit 'n totaal van 16812 geregistreerde kiesers.

MIN VOTERS/KIESER 14243

NORM 16756

MAX VOTERS/KIESER 19269

VOTING DISTRICT No. STEMDISTRIK No.	VOTING STATION NAME STEMLOKAAL NAAM	NUMBER OF VOTERS GETAL KIESERS	SPLIT VD VERDEELDE SD
43371738	CARRINGTON HEIGHTS PRIMARY SCHOOL	1335	
43371378	WESTRIDGE PARK TENNIS STADIUM	3867	
43371390	CATO CREST COMMUNITY HALL	6086	
43371468	UNIVERSITY OF NATAL SPORTS FIELD	2971	
43372032	WESTRIDGE HIGH SCHOOL	2553	

Ward 102 comprises of a total of 15138 registered voters.

Wyk 102 bestaan uit 'n totaal van 15138 geregistreerde kiesers.

MIN VOTERS/KIESER 14243

NORM 16756

MAX VOTERS/KIESER 19269

VOTING DISTRICT No. STEMDISTRIK No.	VOTING STATION NAME STEMLOKAAL NAAM	NUMBER OF VOTERS GETAL KIESERS	SPLIT VD VERDEELDE SD
--	--	-----------------------------------	--------------------------

43350487	BETHESDA WORSHIP CENTRE CHURCH	608	
43350476	PARKGATE PRIMARY SCHOOL	3093	
43350083	ZWELITSHA COMMUNITY HALL	4853	
43350511	SENZOKWETHU TECHNICAL HIGH SCHOOL	169	Yes/Ja
43350386	OTTAWA CIVIC CENTRE	1752	
43350072	TRENANCE PARK SECONDARY SCHOOL	1795	
43350049	SHREE EMPERUMAL TEMPLE SOCIETY	2868	

Ward 103 comprises of a total of 16642 registered voters.

Wyk 103 bestaan uit 'n totaal van 16642 geregistreerde kiesers.

MIN VOTERS/KIESER 14243

NORM 16756

MAX VOTERS/KIESER 19269

VOTING DISTRICT No. STEMDISTRIK No.	VOTING STATION NAME STEMLOKAAL NAAM	NUMBER OF VOTERS GETAL KIESERS	SPLIT VD VERDEELDE SD
43400641	AMAZONDI STORE	953	
43582888	BOTHA'S HILL SCHOOL	1754	
43400494	TEMPORARY VOTING STATION (DRUMMOND HEALTH	686	
43400472	TEMPORARY VOTING STATION (POLO PONY FIELDS)	2716	
43400225	SINENZUZO PRIMARY SCHOOL	3398	
43400630	PENTACOSTAL CHURCH	523	
43400102	BOTHAS HILL TOURISM OFFICE	1971	
43400652	CLIFFDALE HEALTH CLINIC	1119	
43400663	HOUSE OF PRAYER	950	
43400506	EMPILWENI PRIMARY SCHOOL	1778	
43583980	QADI FET CAMPUS	794	

Ward 104 comprises of a total of 16145 registered voters.

Wyk 104 bestaan uit 'n totaal van 16145 geregistreerde kiesers.

MIN VOTERS/KIESER 14243

NORM 16756

MAX VOTERS/KIESER 19269

VOTING DISTRICT No. STEMDISTRIK No.	VOTING STATION NAME STEMLOKAAL NAAM	NUMBER OF VOTERS GETAL KIESERS	SPLIT VD VERDEELDE SD
43361995	PHAPHAMANI JUNIOR PRIMARY SCHOOL	675	
43360983	UBUHLE SENIOR PRIMARY SCHOOL	1694	
43360703	ETHEKWINI JUNIOR PRIMARY SCHOOL	3772	
43360714	FULL GOSPEL CHURCH	863	
43360938	PHUTHUMANI JUNIOR PRIMARY SCHOOL	2600	
43360680	TEMP VS BLOCK 224/228 PARKING LOT	4431	
43360994	DUMANI JUNIOR PRIMARY SCHOOL	2110	

Ward 105 comprises of a total of 18040 registered voters.
Wyk 105 bestaan uit 'n totaal van 18040 geregistreerde kiesers.
MIN VOTERS/KIESER 14243 NORM 16756 MAX VOTERS/KIESER 19269

VOTING DISTRICT No. STEMDISTRIK No.	VOTING STATION NAME STEMLOKAAL NAAM	NUMBER OF VOTERS GETAL KIESERS	SPLIT VD VERDEELDE SD
43580145	KWA-QUMBU SCHOOL	507	
43580257	KWAJAKOBE SCHOOL	237	
43580268	ODIDINI SCHOOL	672	
43580280	KWAPHIKAZIWE SCHOOL	875	
43580112	ISULETHU SCHOOL	330	
43580123	THOKOZA GENERAL DEALER	204	
43580134	NDAYA SCHOOL	357	
43580415	MAPHUMULO TRIBAL COURT	409	
43583395	POWERS COURT PRIMARY SCHOOL	1149	
43580156	MADUNDUBALA COMBINED PRIMARY SCHOOL	503	
43580246	MGENDWA COMMUNITY HALL	923	
43580235	MASHIWASE SCHOOL	1268	
43580426	TEMPORARY VOTING STATION (ST TERESA)	320	
43584105	AMANDLAKHE SCHOOL	312	
43583306	FAKAZI SCHOOL	888	
43583384	MPENDU SCHOOL	612	
43583564	ESIKHUKHUKHU	1558	
43583508	INYONEMHLOPHE SCHOOL	733	
43583496	ITSHEHLOPE SCHOOL	322	
43583845	NGOLELA COMMUNITY HALL	446	
43583485	ITHENJANA SCHOOL	819	
43584251	EMALEBUKENI SCHOOL	255	
43584116	MASHASHA STORE	628	
43583362	EWUBWINI SCHOOL	387	
43584138	MAJOLS SCHOOL	292	
43584183	TEMPORARY VOTING STATION (NDABA'S)	221	
43583351	EGOLI SCHOOL	392	
43584194	MGOQOZI COMBINED PRIMARY SCHOOL	313	
43583339	INGQALABUTHO SCHOOL	1413	
43583317	KWASONI SCHOOL	695	

Ward 106 comprises of a total of 17035 registered voters.
Wyk 106 bestaan uit 'n totaal van 17035 geregistreerde kiesers.
MIN VOTERS/KIESER 14243 NORM 16756 MAX VOTERS/KIESER 19269

VOTING DISTRICT No. STEMDISTRIK No.	VOTING STATION NAME STEMLOKAAL NAAM	NUMBER OF VOTERS GETAL KIESERS	SPLIT VD VERDEELDE SD
43350195	UMHLOTI PRIMARY SCHOOL	317	
43350140	DAWNCREST PRIMARY SCHOOL	1481	
43350139	MOUNTHAVEN PRIMARY SCHOOL	1658	
43400764	TEMPORARY VOTING STATION (WATERLOO)	2704	
43350162	DIANTHUS PRIMARY SCHOOL	1840	
43350353	WATERLOO PRIMARY SCHOOL	3874	
43350511	SENZOKWETHU TECHNICAL HIGH SCHOOL	771	Yes/Ja
43400876	WATERLOO PHASE 6 CRECHE	1784	
43350151	TEMPLE VALLEY SECONDARY SCHOOL	2606	

Ward 107 comprises of a total of 15229 registered voters.
Wyk 107 bestaan uit 'n totaal van 15229 geregistreerde kiesers.
MIN VOTERS/KIESER 14243 NORM 16756 MAX VOTERS/KIESER 19269

VOTING DISTRICT No. STEMDISTRIK No.	VOTING STATION NAME STEMLOKAAL NAAM	NUMBER OF VOTERS GETAL KIESERS	SPLIT VD VERDEELDE SD
43361355	SIFUNIMFUNDO PRIMARY SCHOOL	1433	
43361344	NHLANHLAYETHU SECONDARY SCHOOL	1657	
43361467	SIPHUMELELE CP SCHOOL	4228	
43362356	ZIZAMELE CRECHE	1341	
43361186	NTUZUMA H COMMUNITY HALL	3434	
43361197	SENZOKWETHU SECONDARY SCHOOL	3136	

Ward 108 comprises of a total of 14956 registered voters.
Wyk 108 bestaan uit 'n totaal van 14956 geregistreerde kiesers.
MIN VOTERS/KIESER 14243 NORM 16756 MAX VOTERS/KIESER 19269

VOTING DISTRICT No. STEMDISTRIK No.	VOTING STATION NAME STEMLOKAAL NAAM	NUMBER OF VOTERS GETAL KIESERS	SPLIT VD VERDEELDE SD
43362143	BANTU APOSTOLIC CHURCH	1362	
43361658	PHUNGULA HALL	2477	
43583991	PHOLA HALL	1730	
43584004	ZULU CONGREGATIONAL CHURCH	901	
43583069	HLENGIMPILO PRIMARY SCHOOL	2479	

43362367	SEKUSILE PRIMARY SCHOOL	1376
43361388	MZOMUSHA PRIMARY SCHOOL	2448
43361412	PHUMUZUZULU PRIMARY SCHOOL	2183

Ward 109 comprises of a total of 17867 registered voters.

Wyk 109 bestaan uit 'n totaal van 17867 geregistreerde kiesers.

MIN VOTERS/KIESER 14243 NORM 16756 MAX VOTERS/KIESER 19269

VOTING DISTRICT No. STEMDISTRIK No.	VOTING STATION NAME STEMLOKAAL NAAM	NUMBER OF VOTERS GETAL KIESERS	SPLIT VD VERDEELDE SD
43580303	MTHOMBENI SCHOOL	1100	
43380345	ILLOVU COMMUNITY HALL(B SECTION)	5884	
43380301	ILLOVO PRIMARY SCHOOL	834	
43580279	SIYATHOKOZA SCHOOL	1294	
43583586	BHEKULWANDLE PRIMARY SCHOOL	784	
43581685	BHEKULWANDLE COMMUNITY HALL	1517	
43380323	ILLOVU COMMUNITY HALL(C SECTION)	4420	
43583452	BAPHEHLI COMMUNITY HALL	2034	

Ward 110 comprises of a total of 14896 registered voters.

Wyk 110 bestaan uit 'n totaal van 14896 geregistreerde kiesers.

MIN VOTERS/KIESER 14243 NORM 16756 MAX VOTERS/KIESER 19269

VOTING DISTRICT No. STEMDISTRIK No.	VOTING STATION NAME STEMLOKAAL NAAM	NUMBER OF VOTERS GETAL KIESERS	SPLIT VD VERDEELDE SD
43350016	SUNNINGDALE PRE-PRIMARY SCHOOL	5338	
43362288	MT ROYAL PRIMARY SCHOOL	2323	
43360444	RIVERS FAMILY CHURCH	2960	
43362222	TEMP VS MOUNT MORIA PARK	4275	

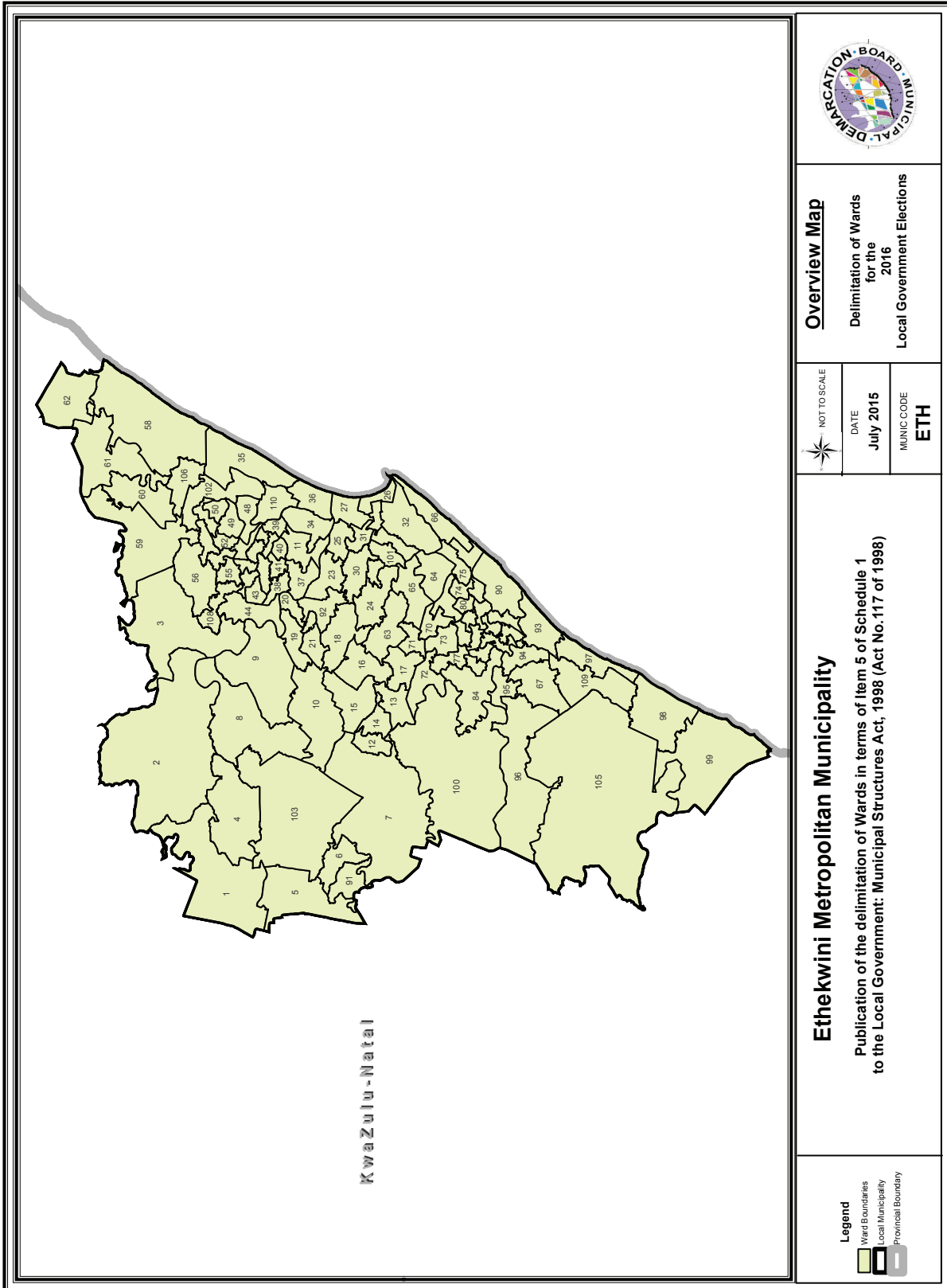

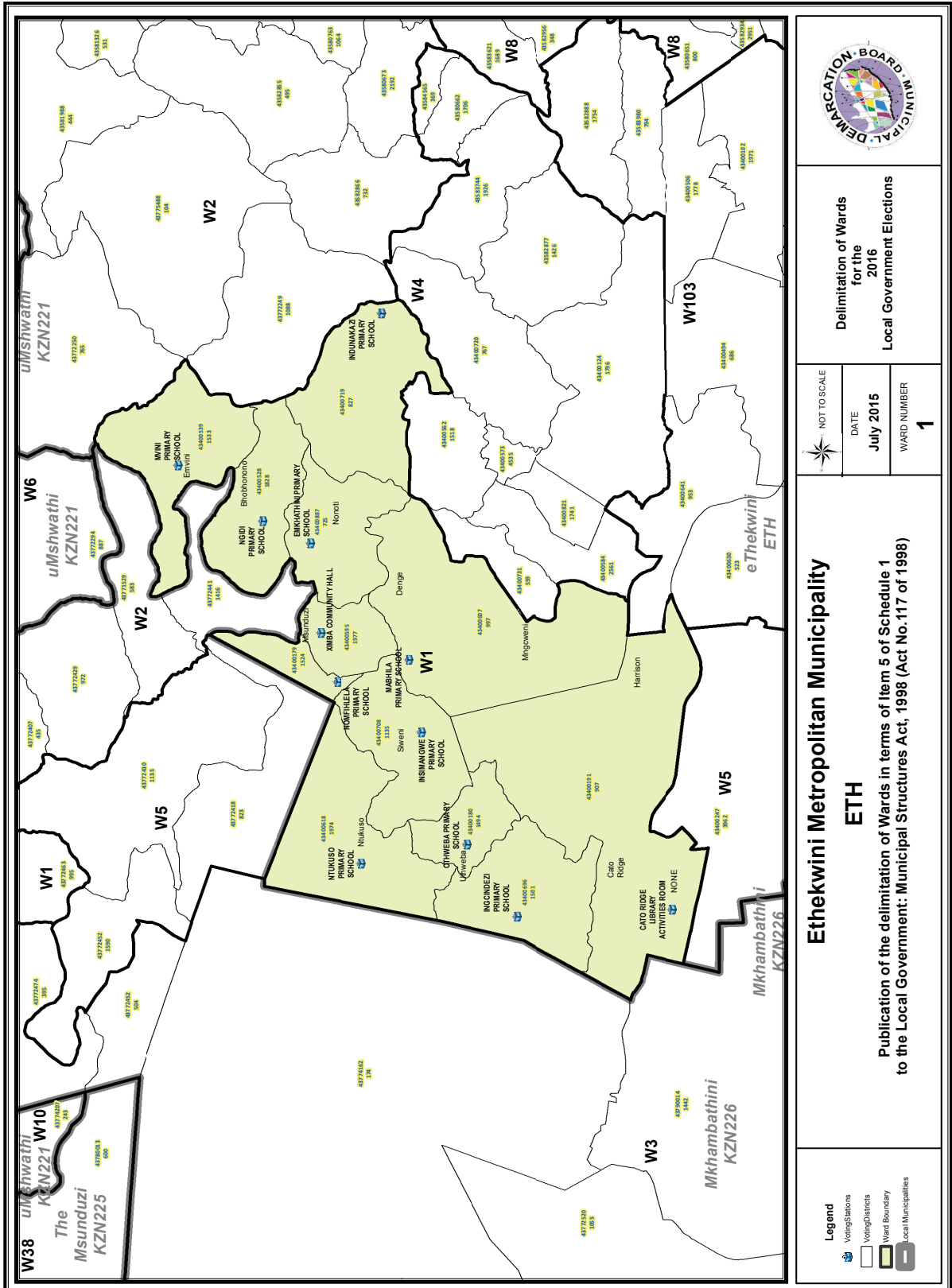

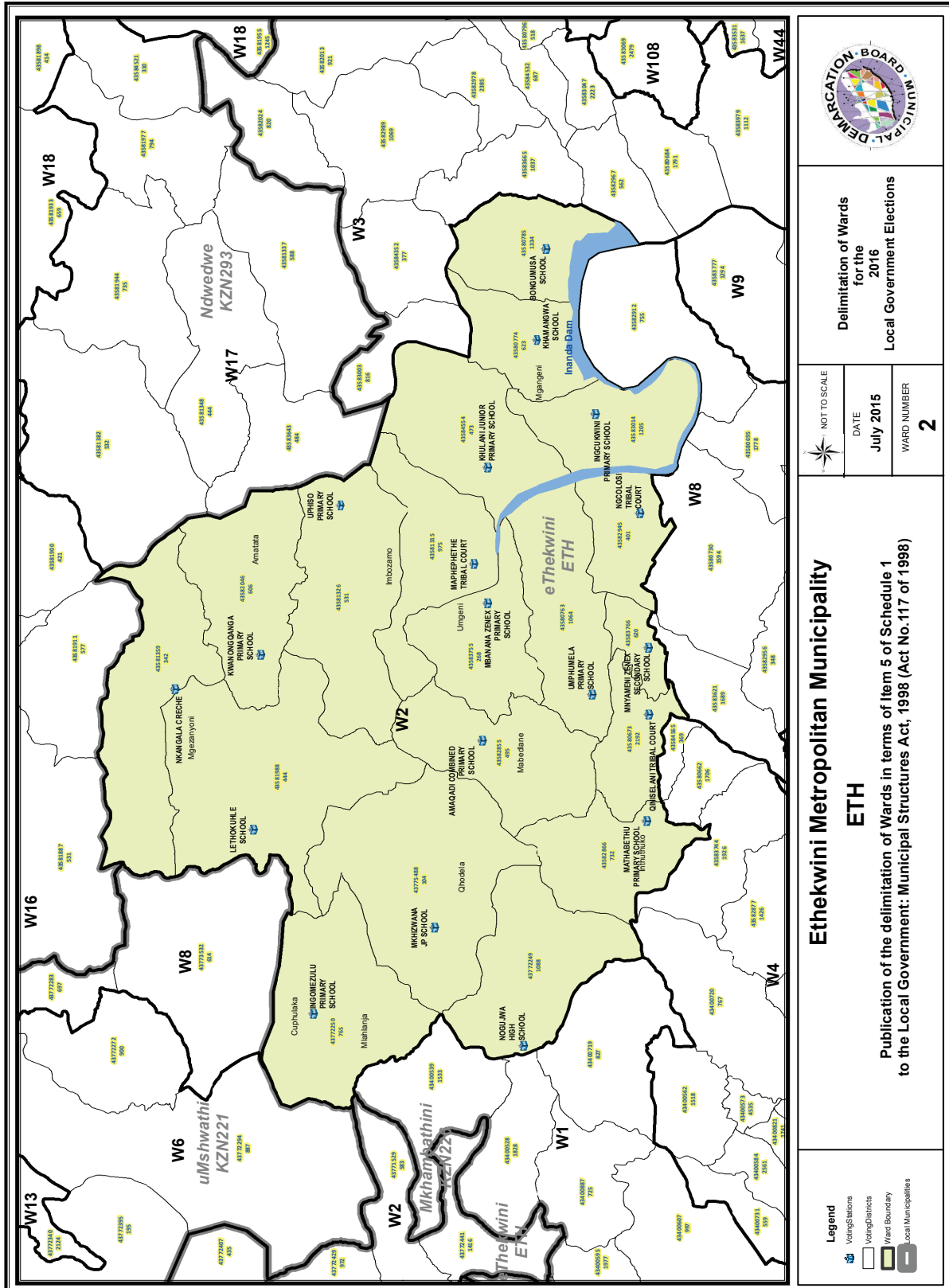

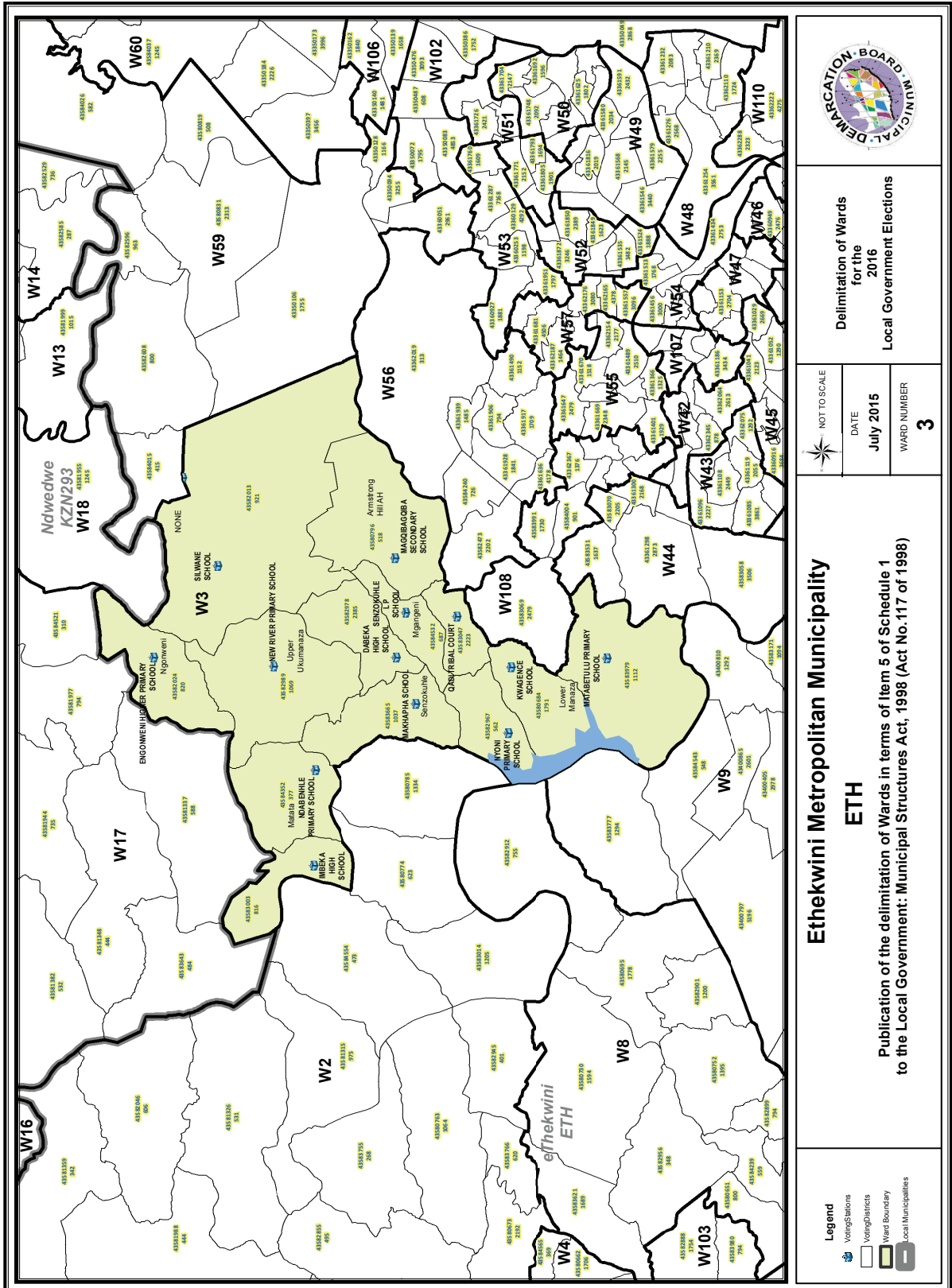

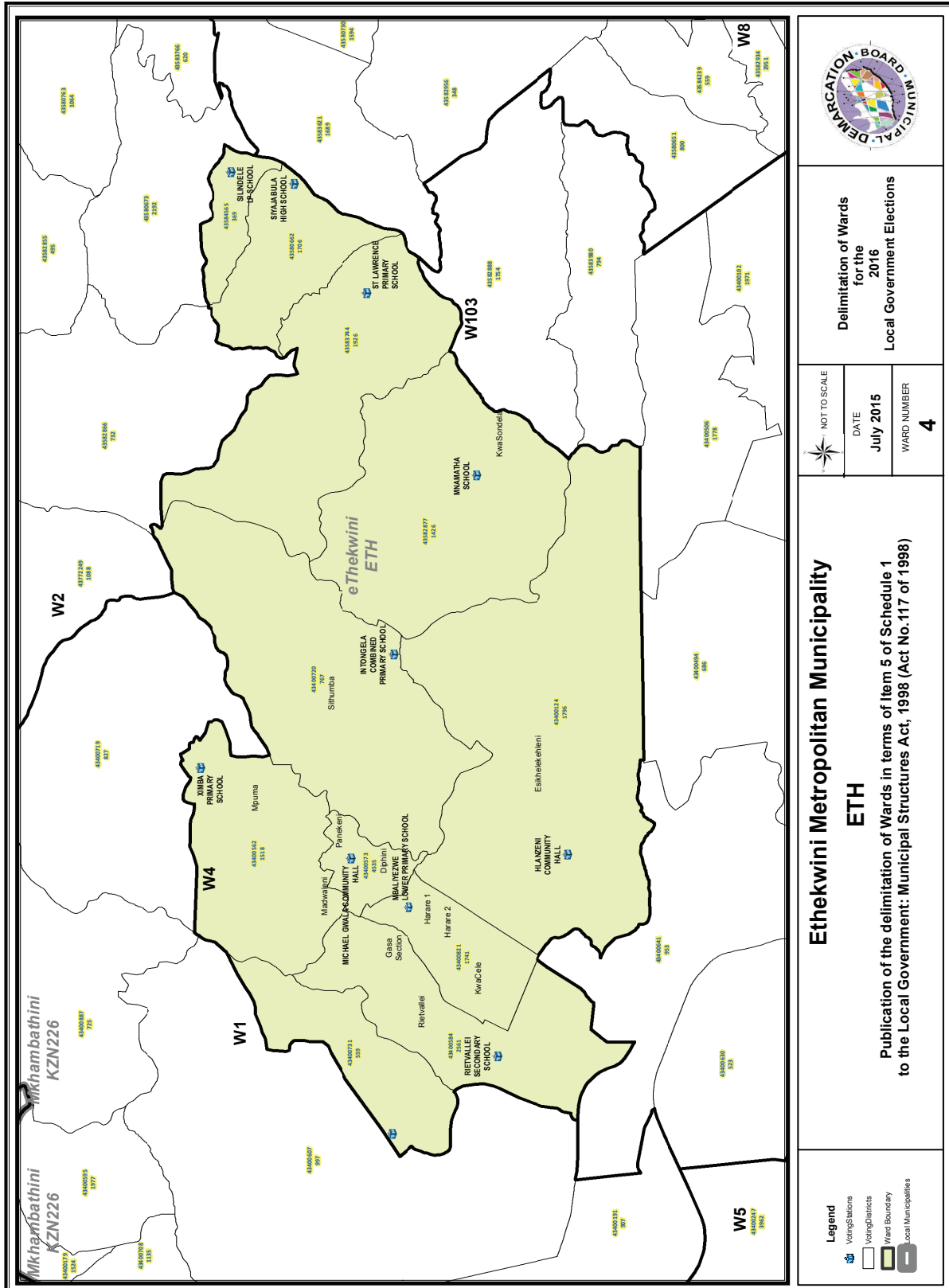

Delimitation of Wards
for the
2016
Local Government Elections

NOT TO SCALE
DATE July 2015
WARD NUMBER 4

Ethekewini Metropolitan Municipality
ETH
Publication of the delimitation of Wards in terms of Item 5 of Schedule 1
to the Local Government: Municipal Structures Act, 1998 (Act No.117 of 1998)

- Legend**
- Voting Stations
 - Voting Districts
 - Ward Boundary
 - Local Municipalities

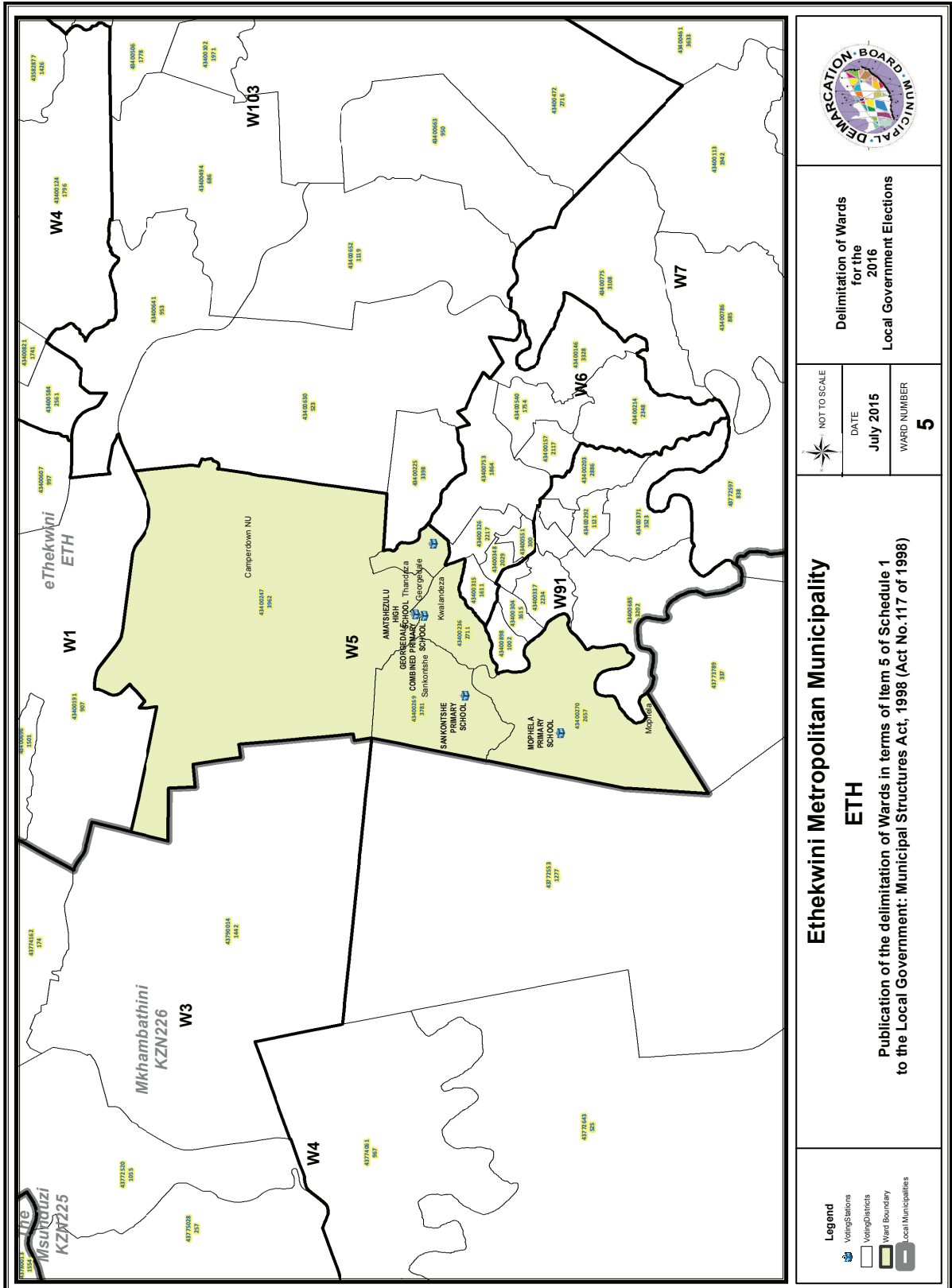

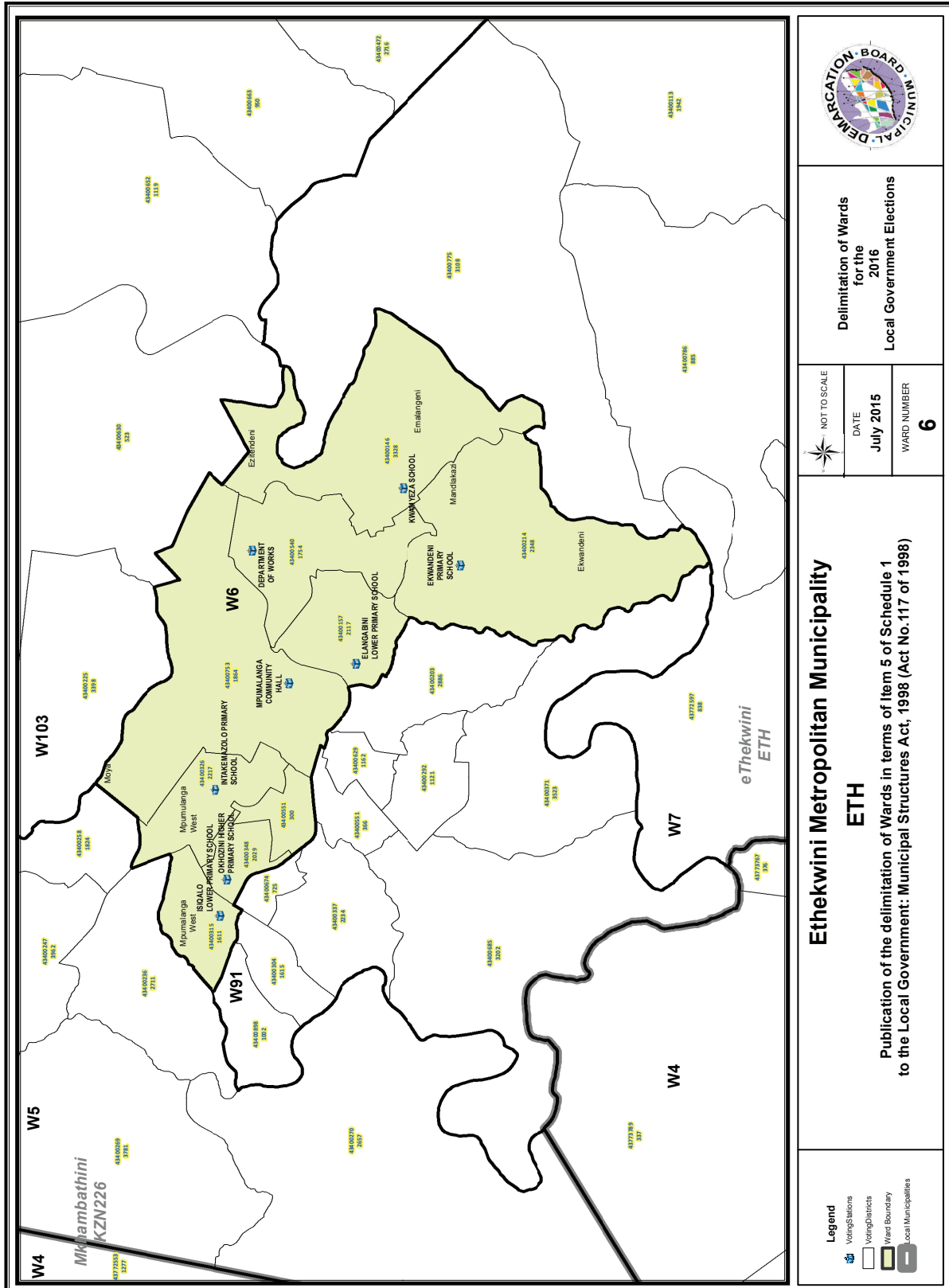

Delimitation of Wards for the 2016 Local Government Elections

NOT TO SCALE
 DATE: July 2015
 WARD NUMBER: 6

Ethekewini Metropolitan Municipality
ETH
 Publication of the delimitation of Wards in terms of Item 5 of Schedule 1 to the Local Government: Municipal Structures Act, 1998 (Act No.117 of 1998)

- Legend**
- Voting Stations
 - Voting Districts
 - Ward Boundary
 - Local Municipalities

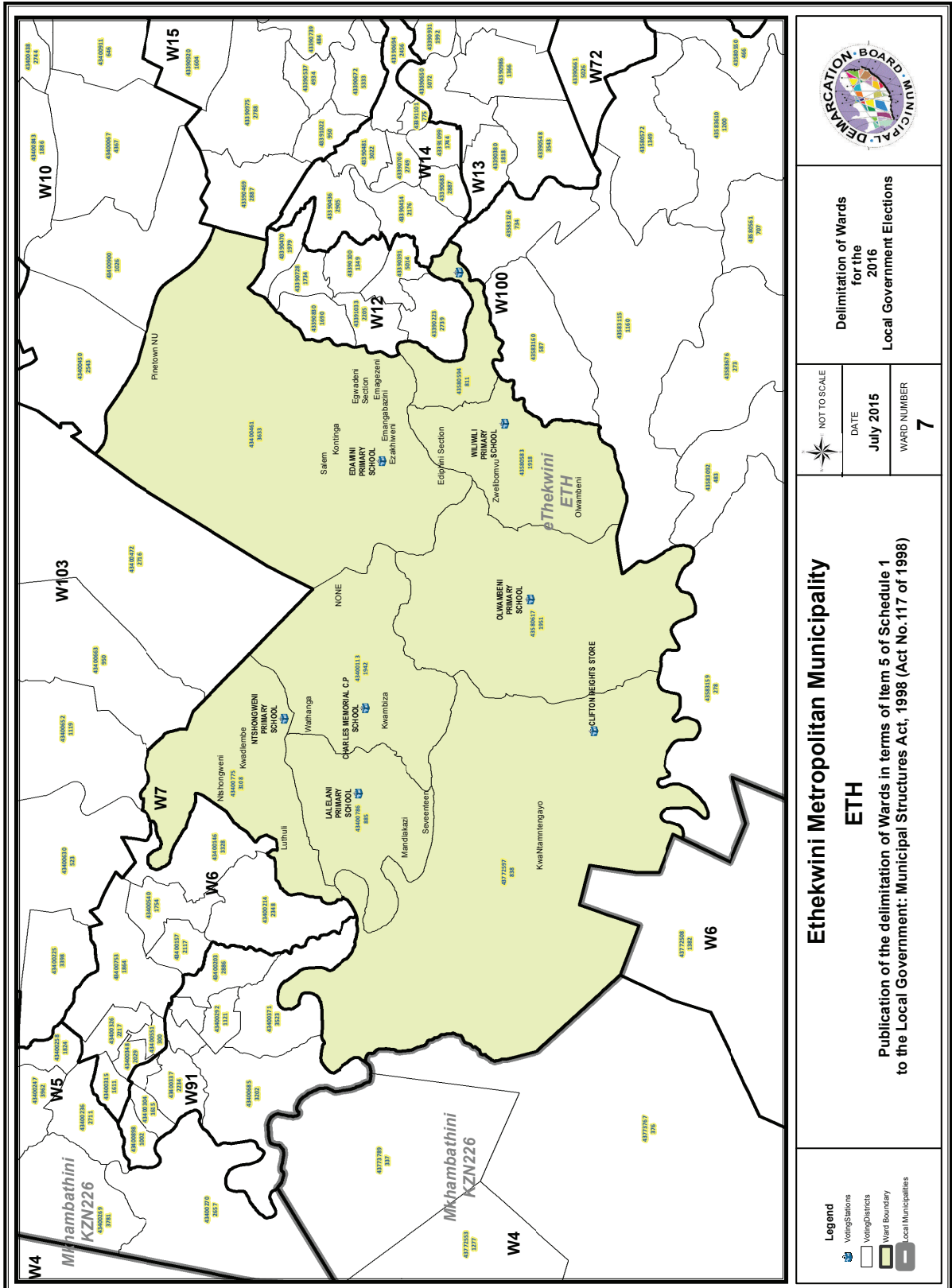

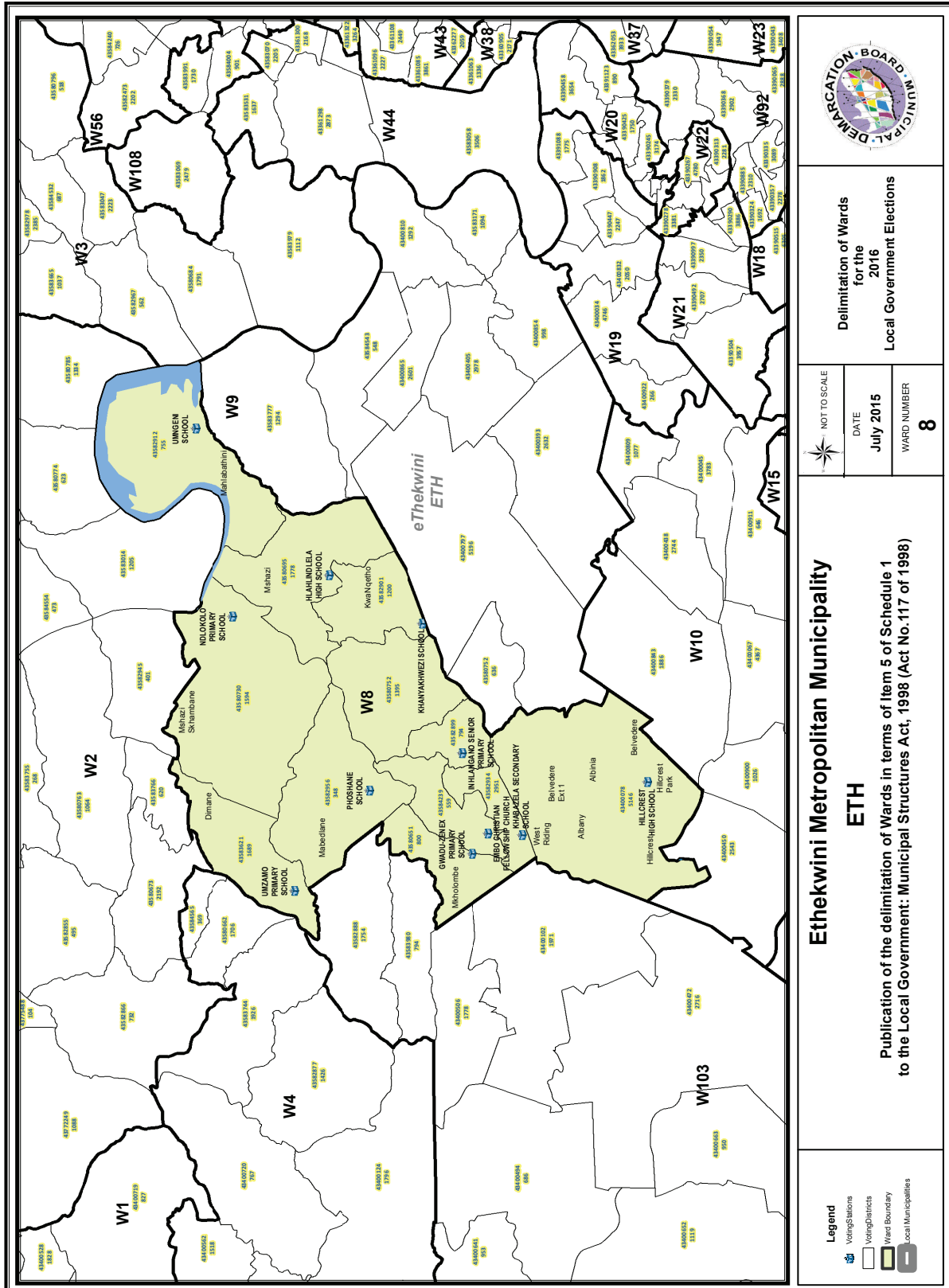

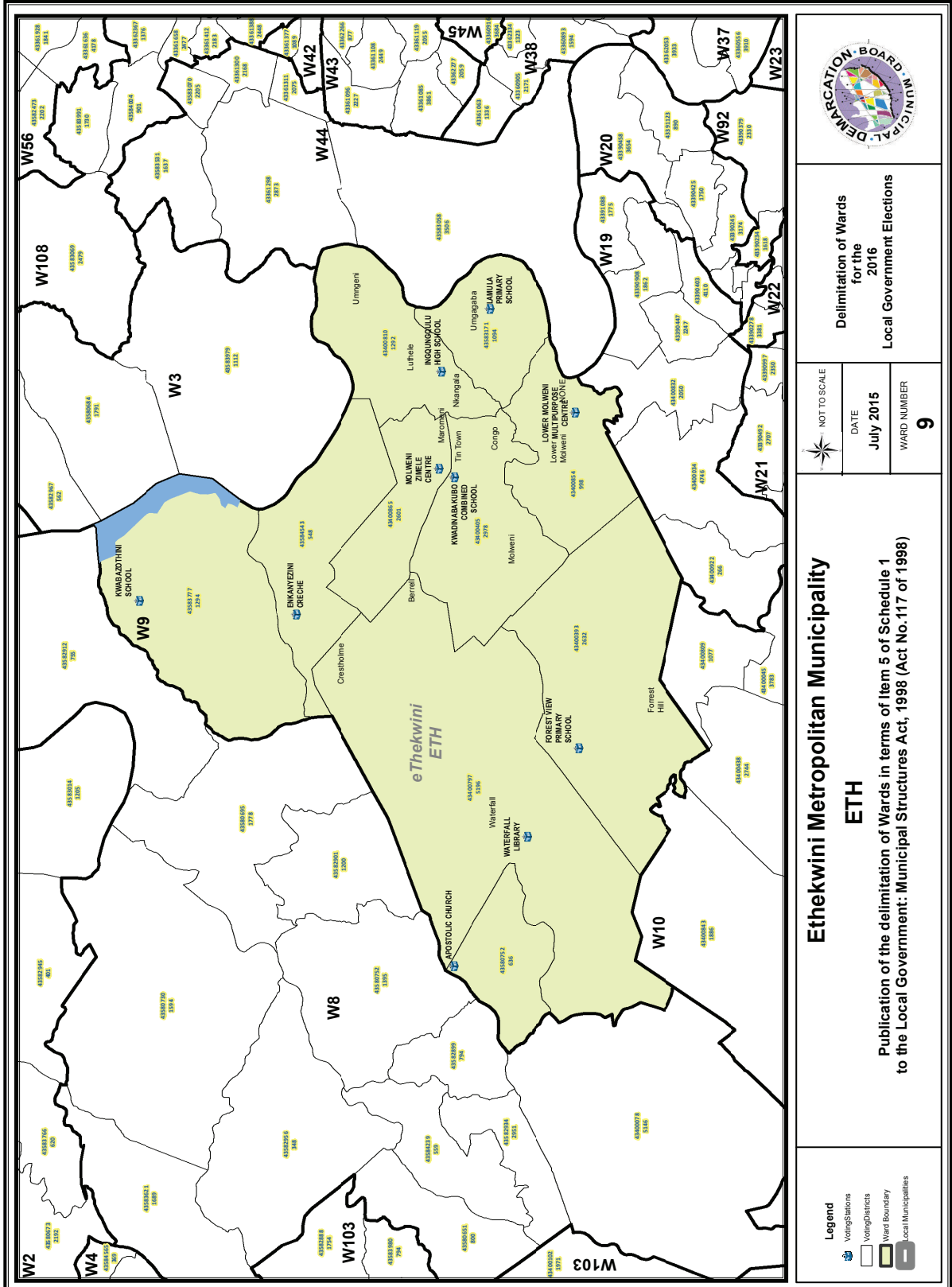

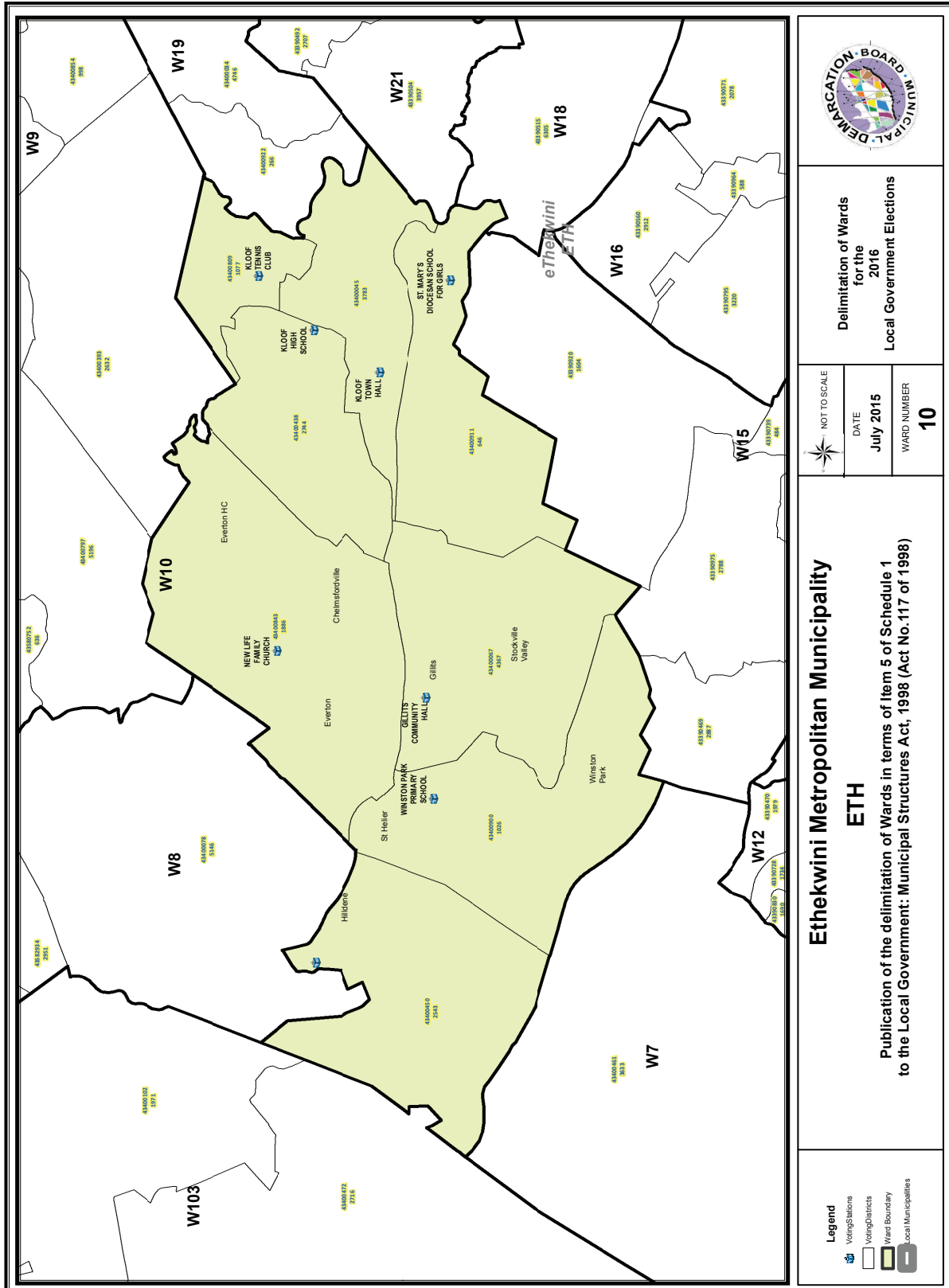

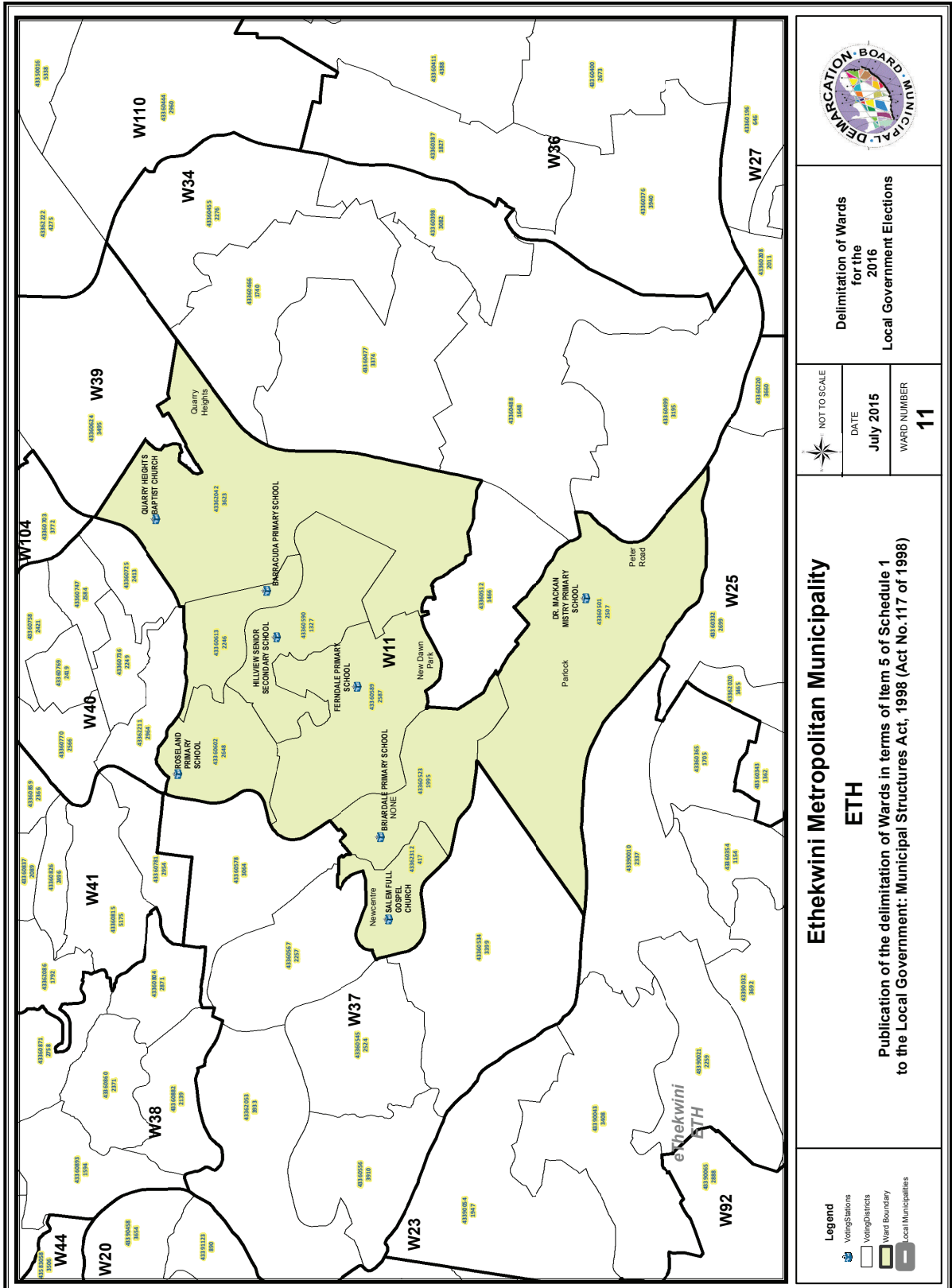

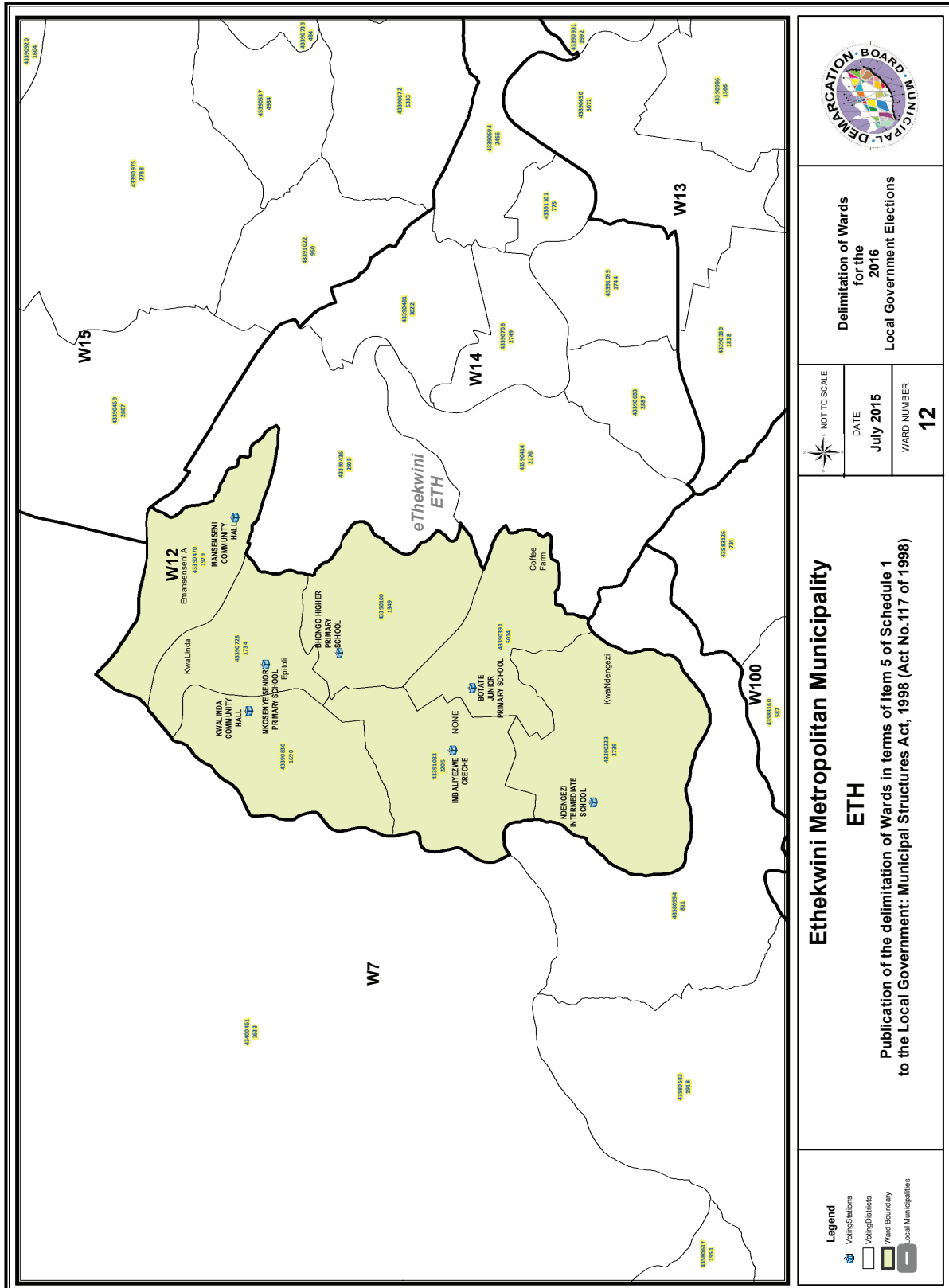

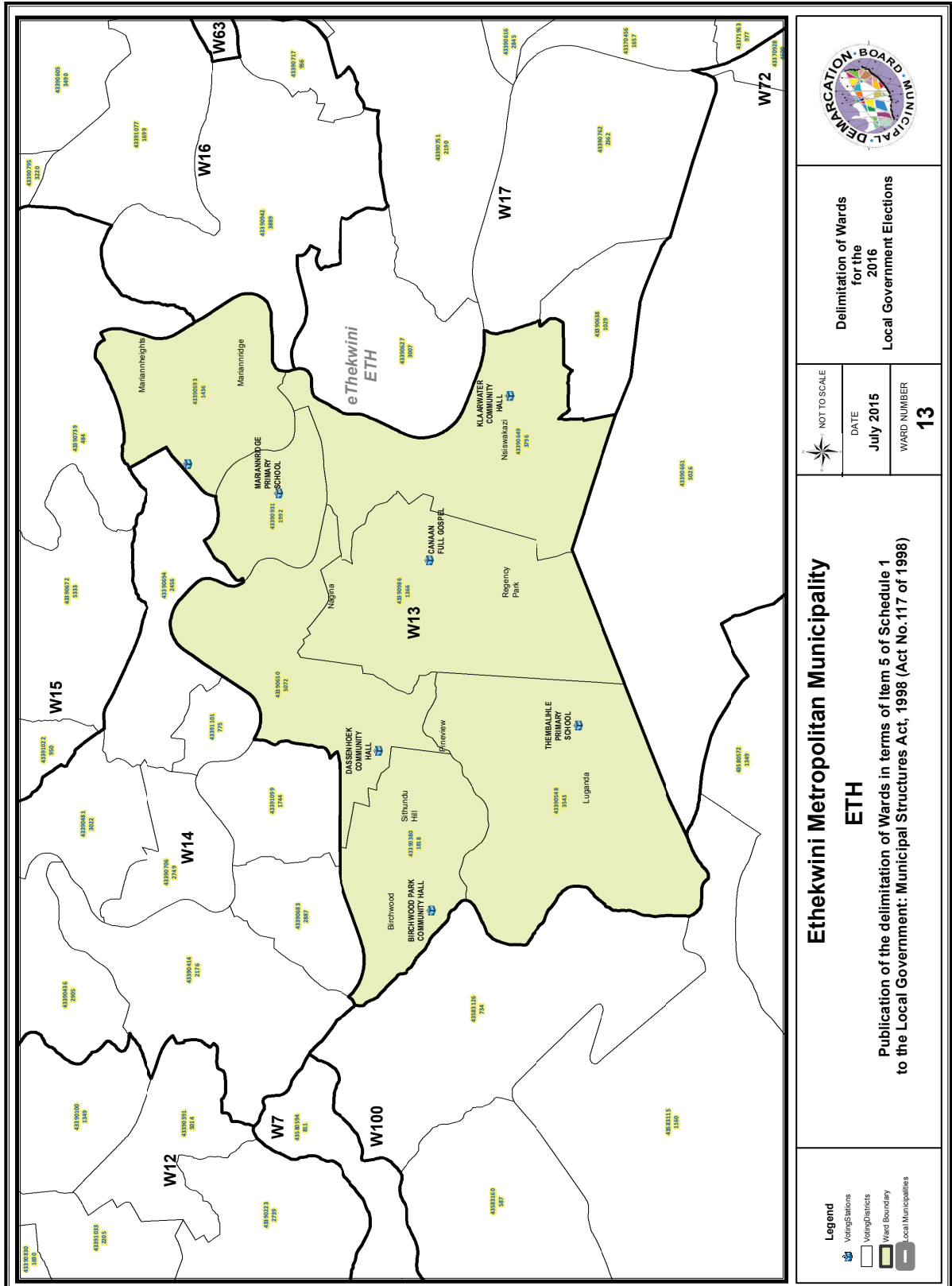

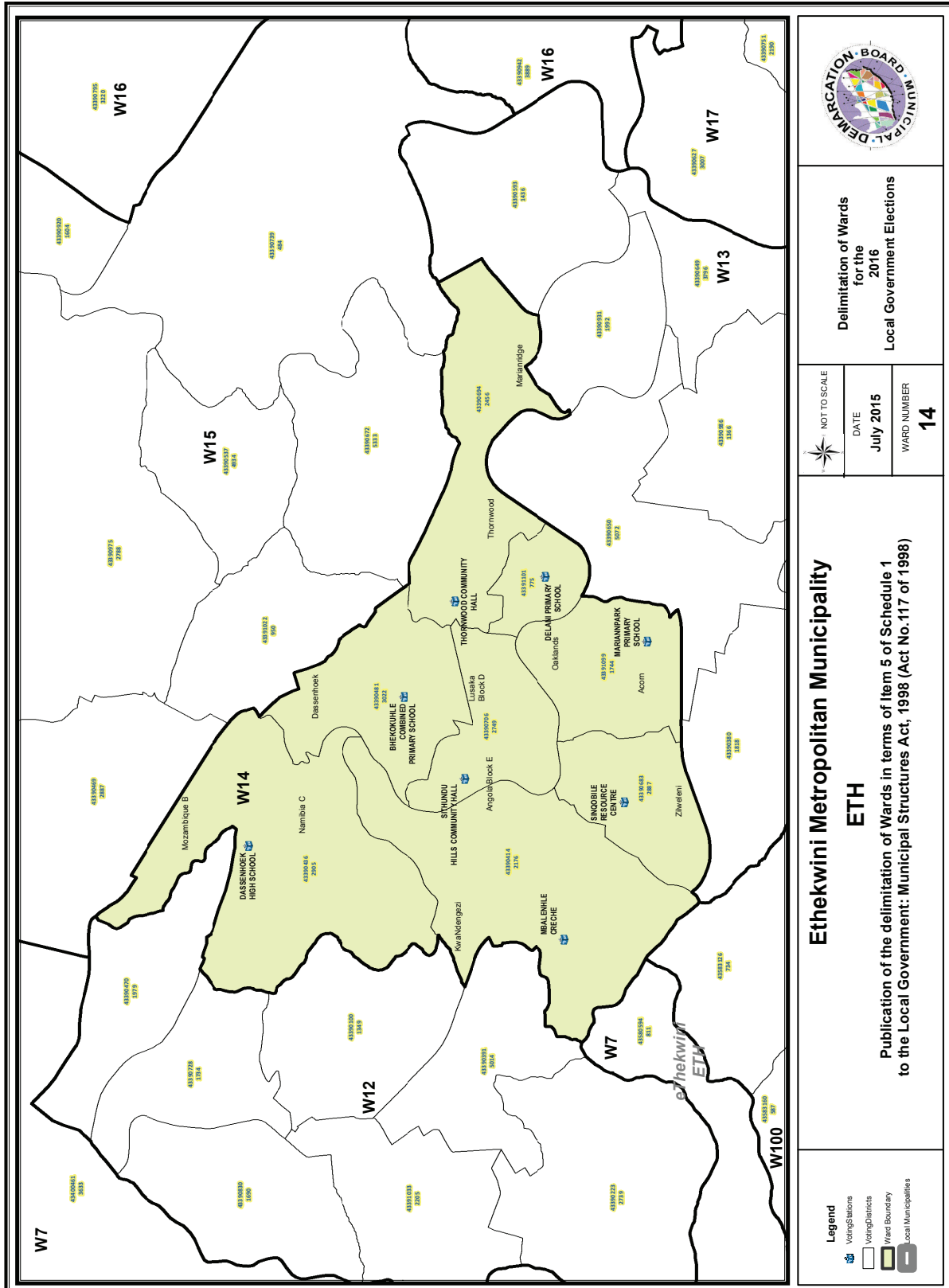

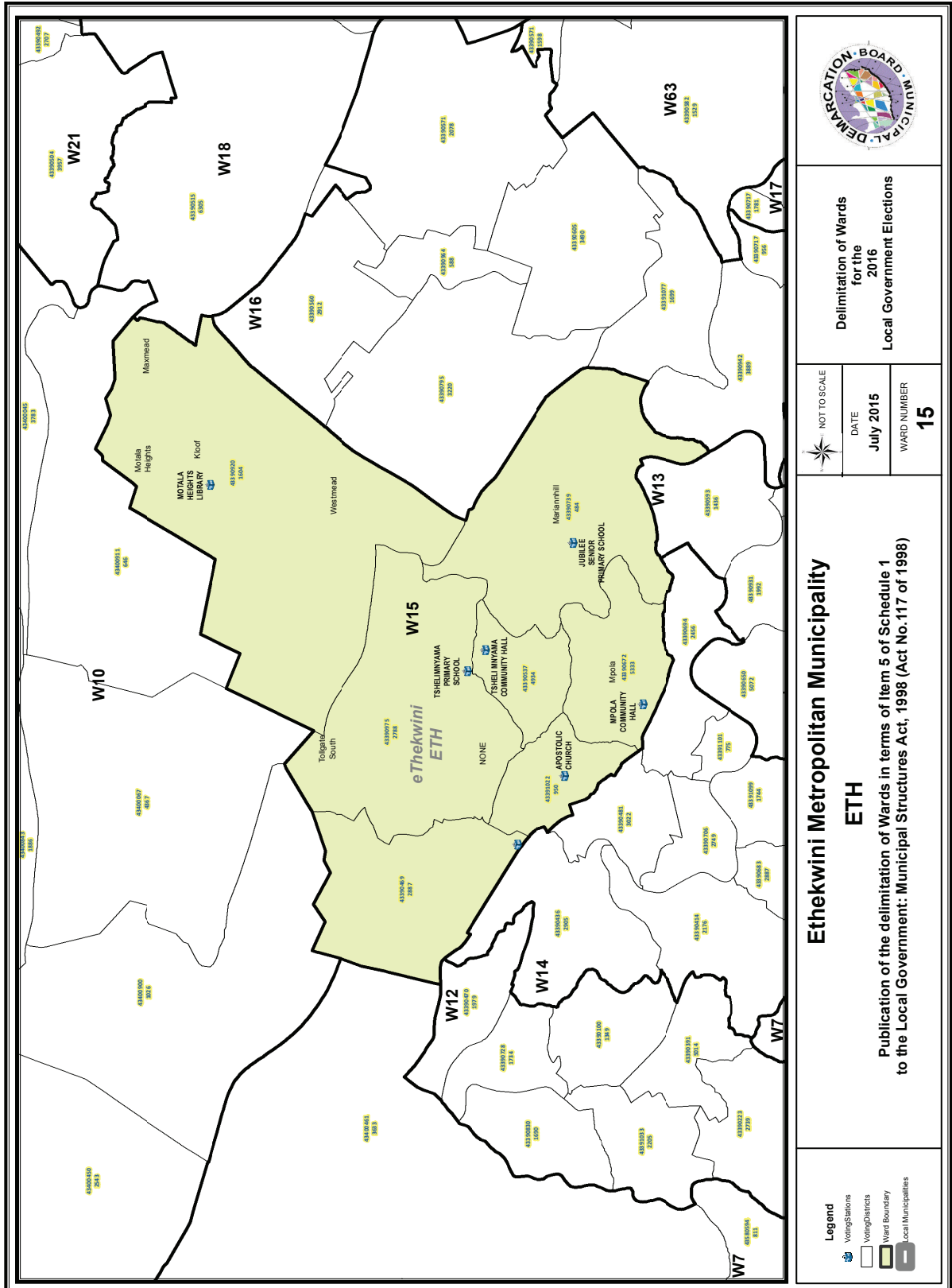

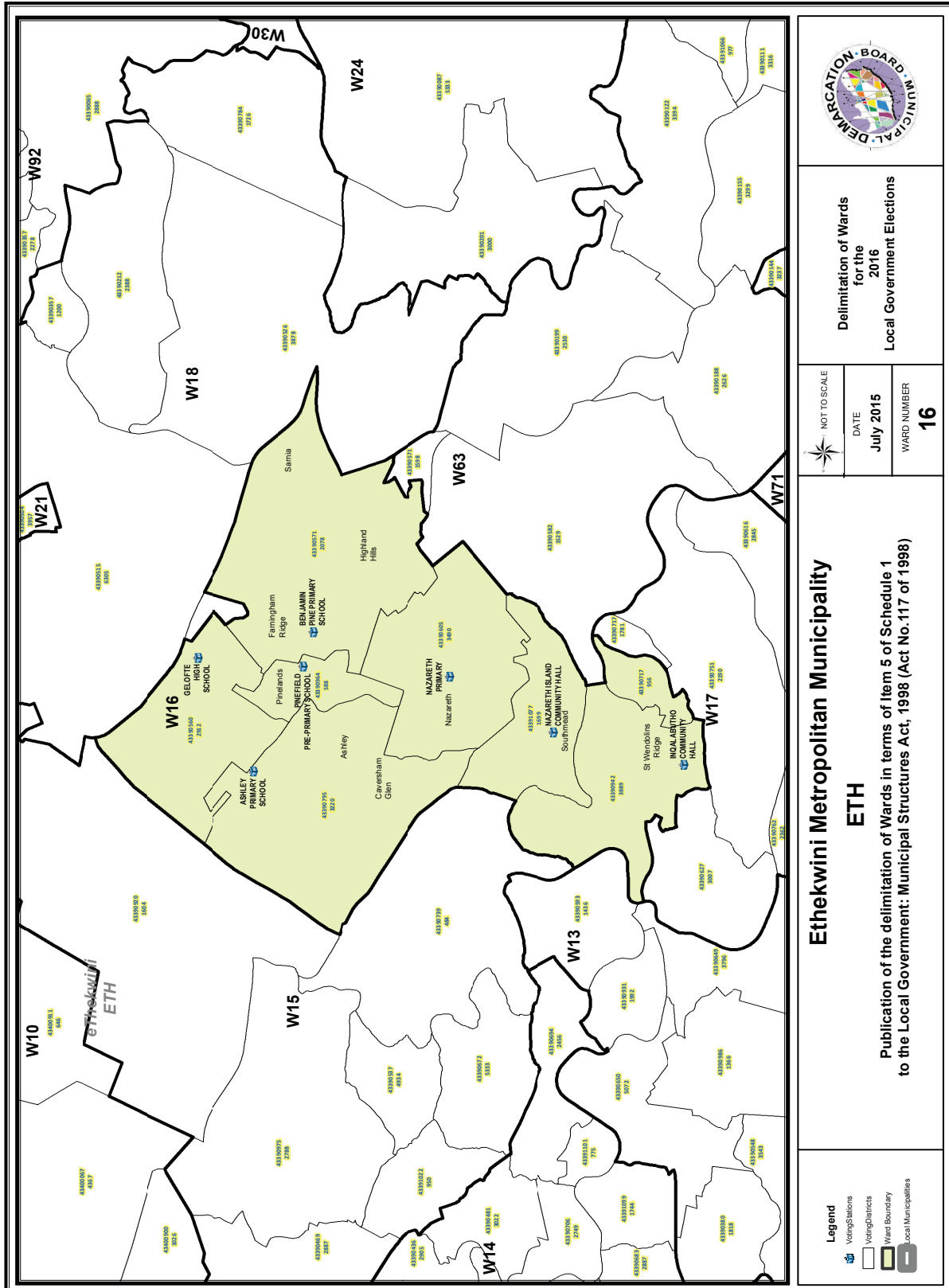

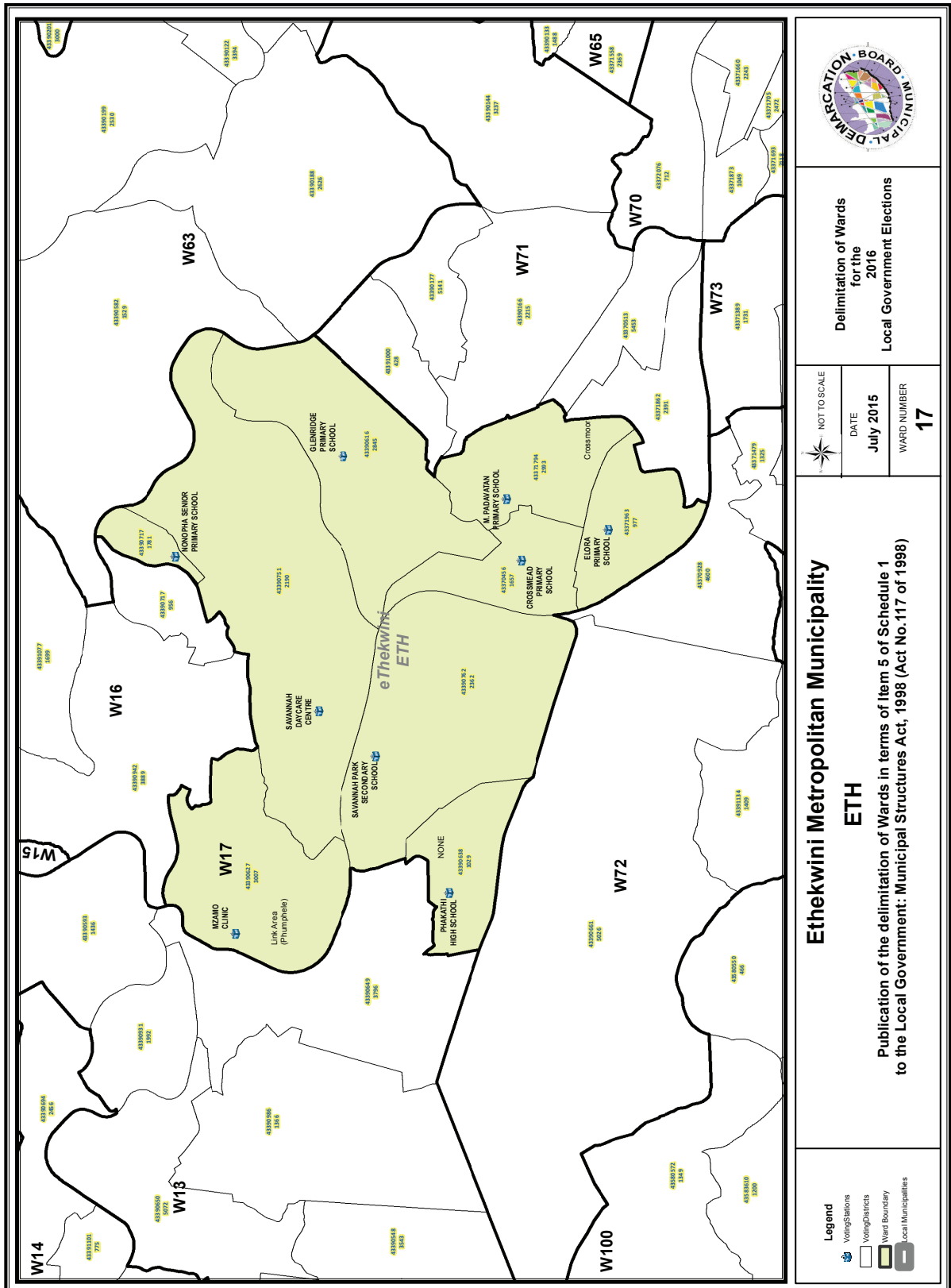

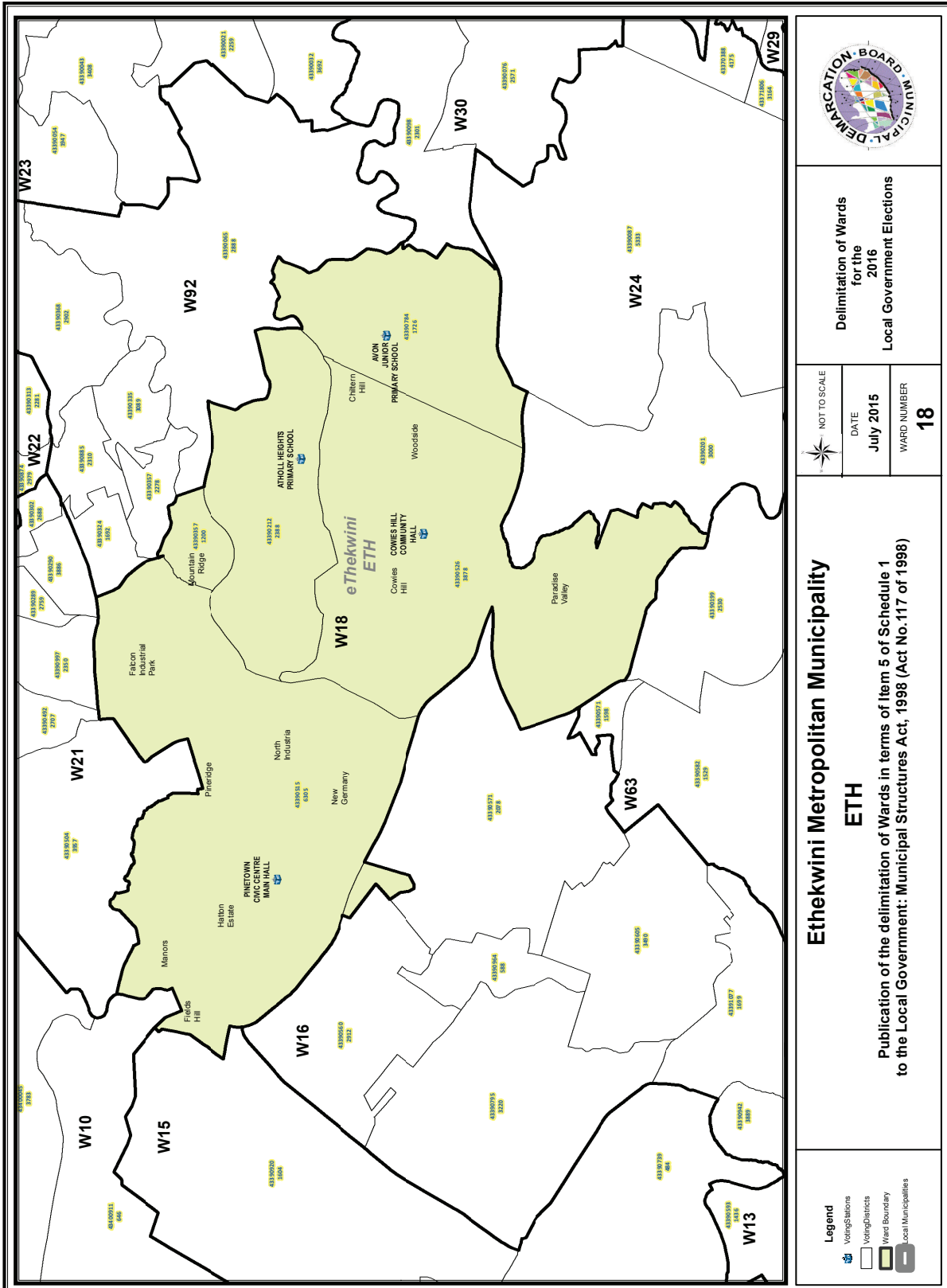

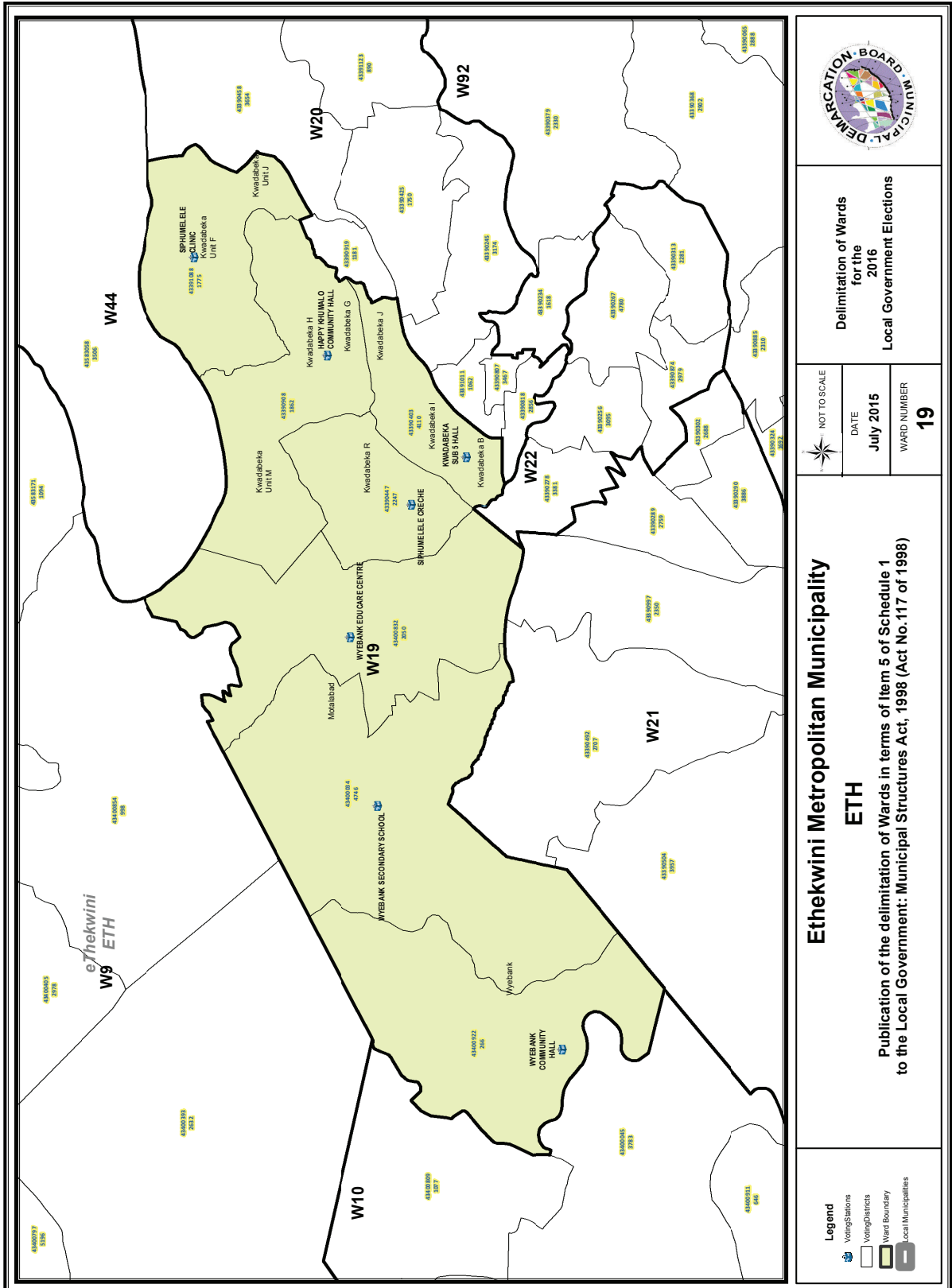

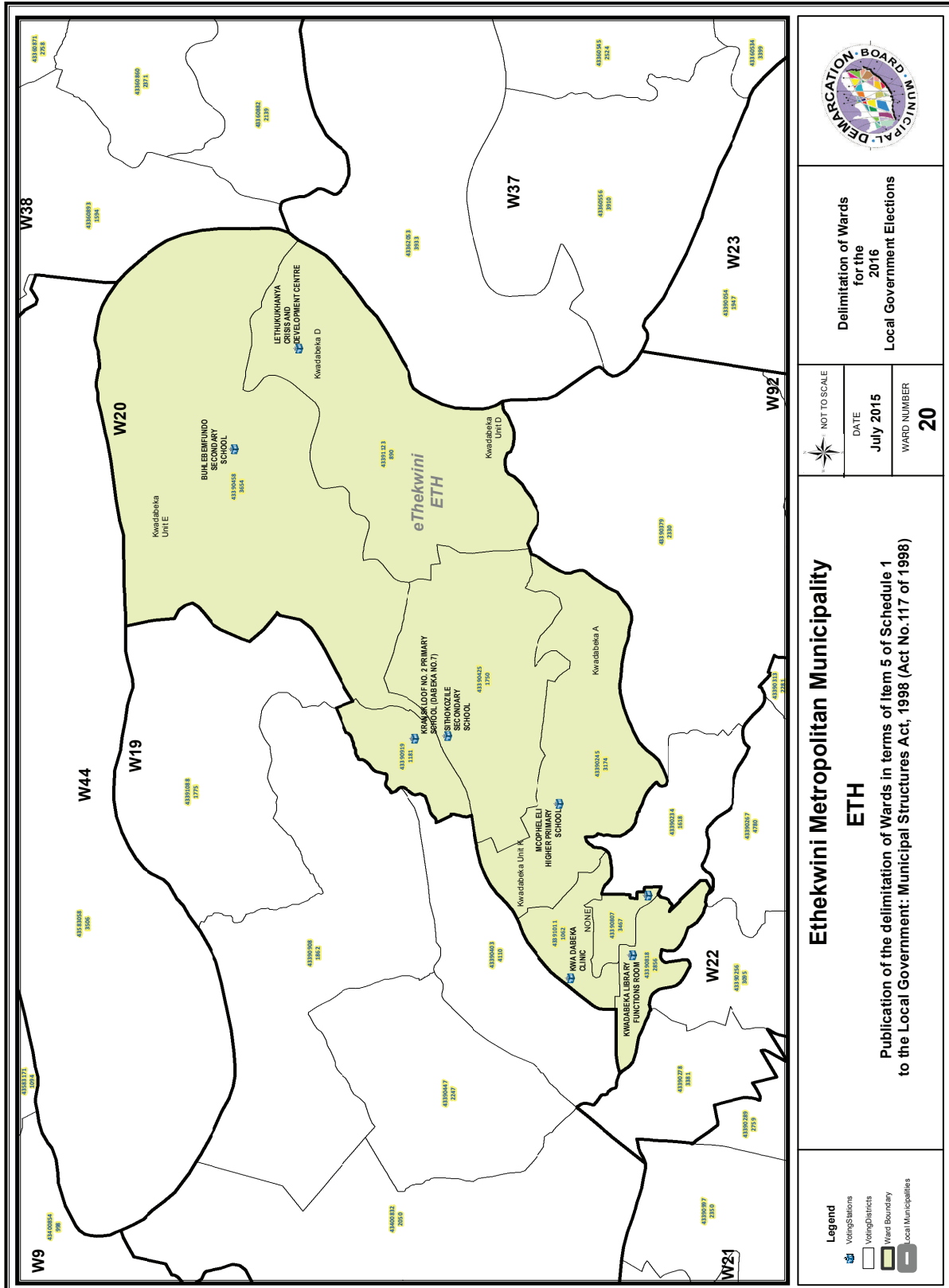

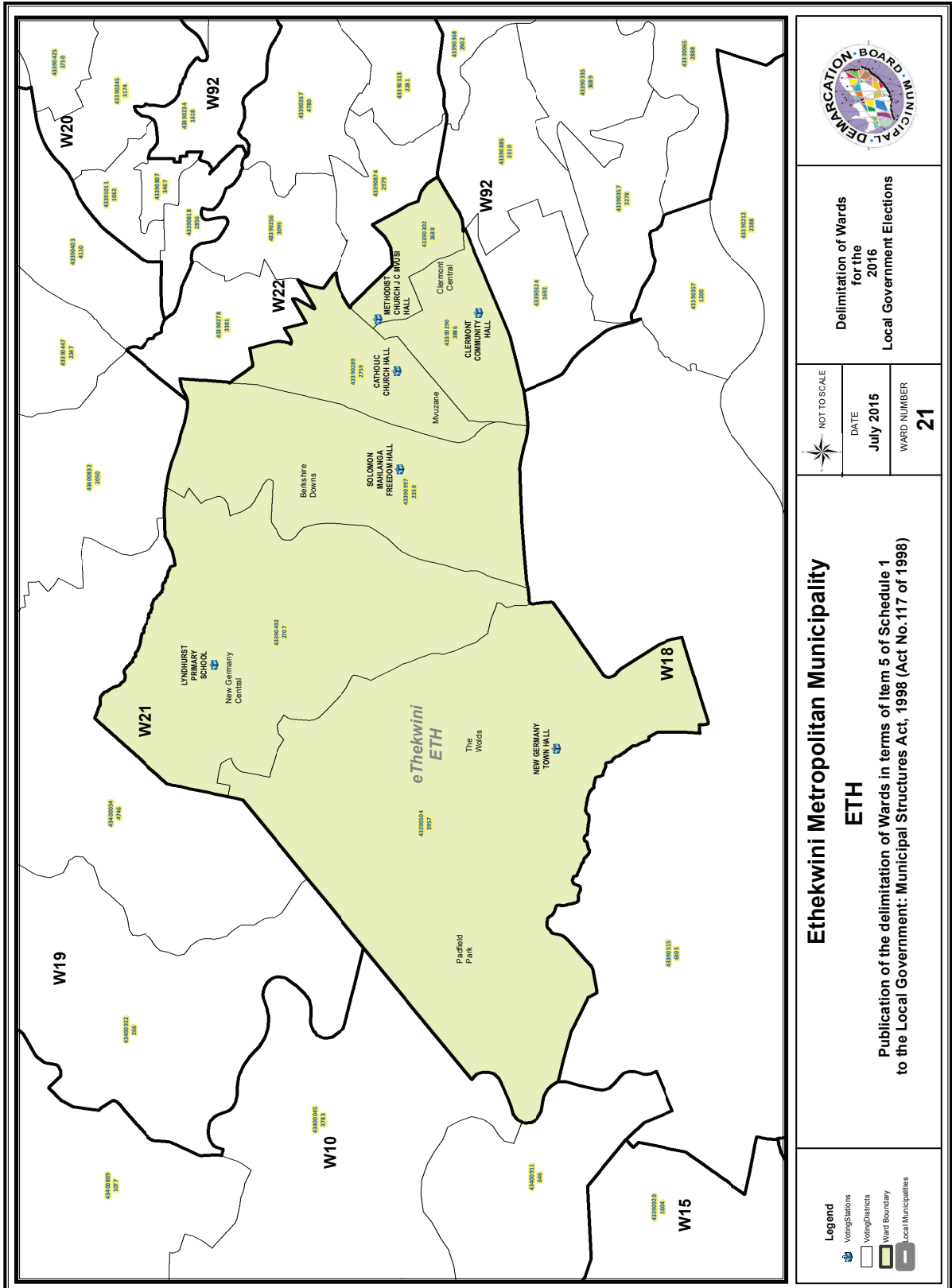

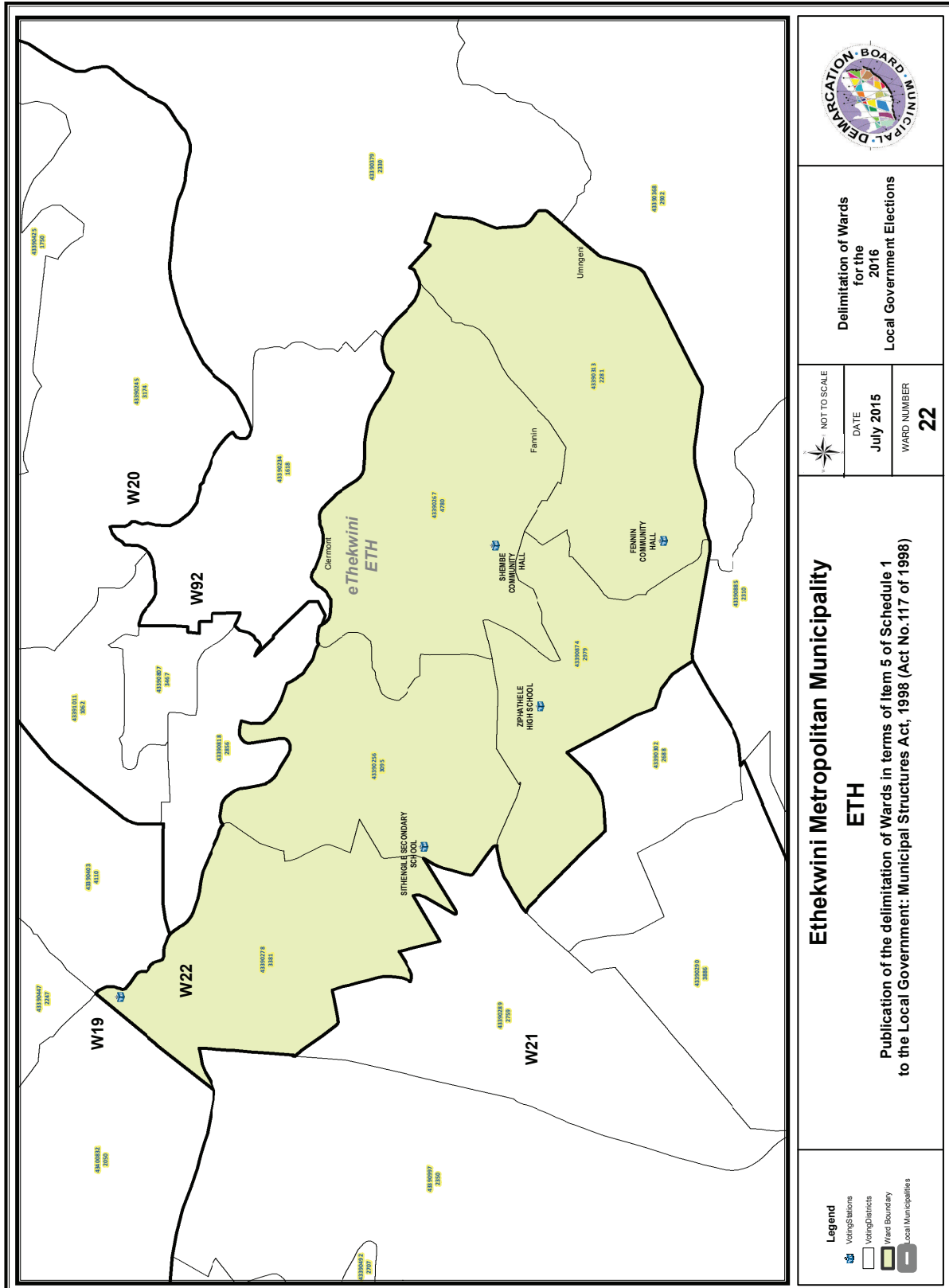

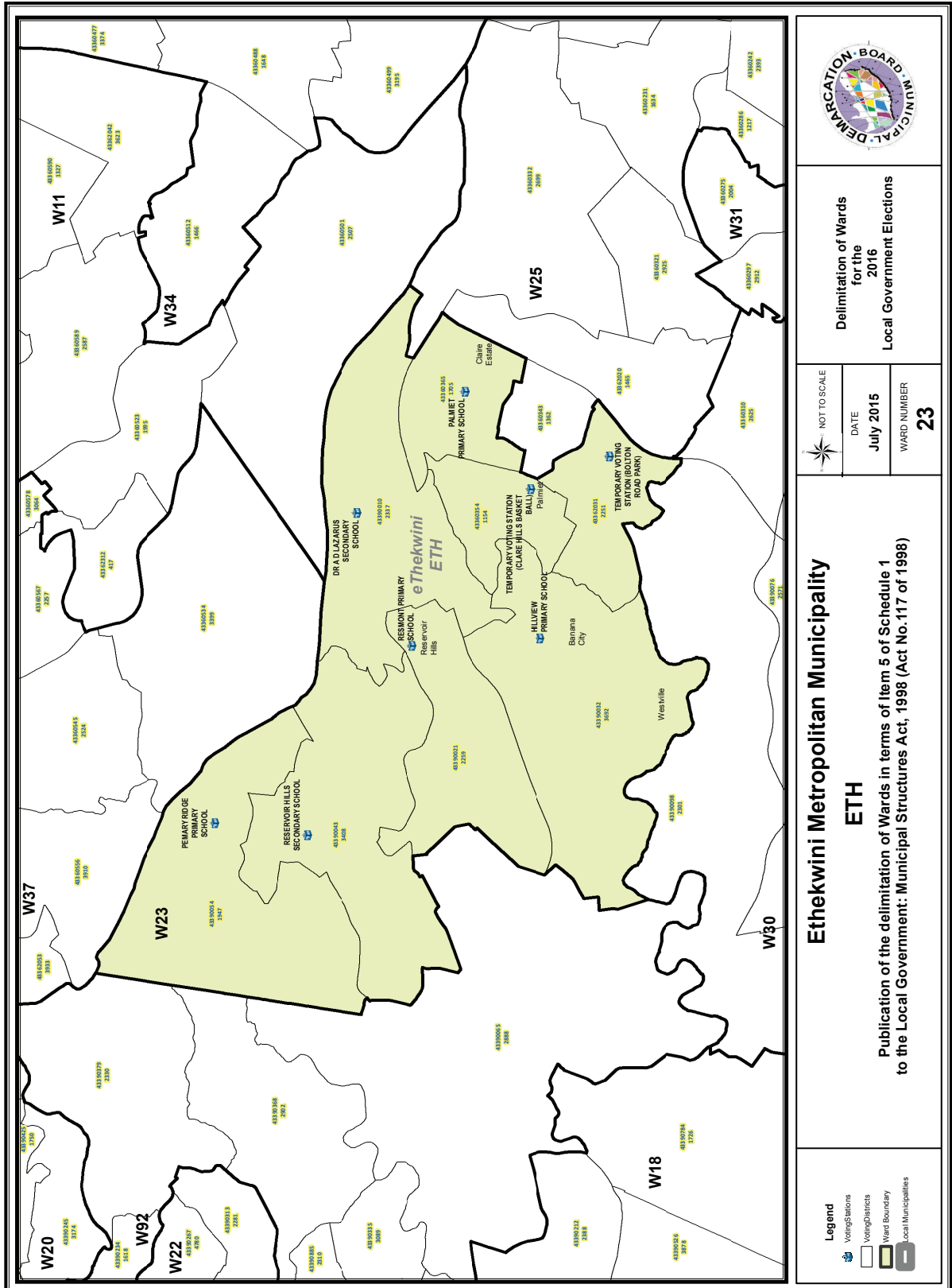

**Delimitation of Wards
for the
2016
Local Government Elections**

NOT TO SCALE
DATE
July 2015
WARD NUMBER
23

Ethekewini Metropolitan Municipality
ETH
Publication of the delimitation of Wards in terms of Item 5 of Schedule 1
to the Local Government: Municipal Structures Act, 1998 (Act No.117 of 1998)

Legend
 Voting Stations
 Voting Districts
 Ward Boundary
 Local Municipalities

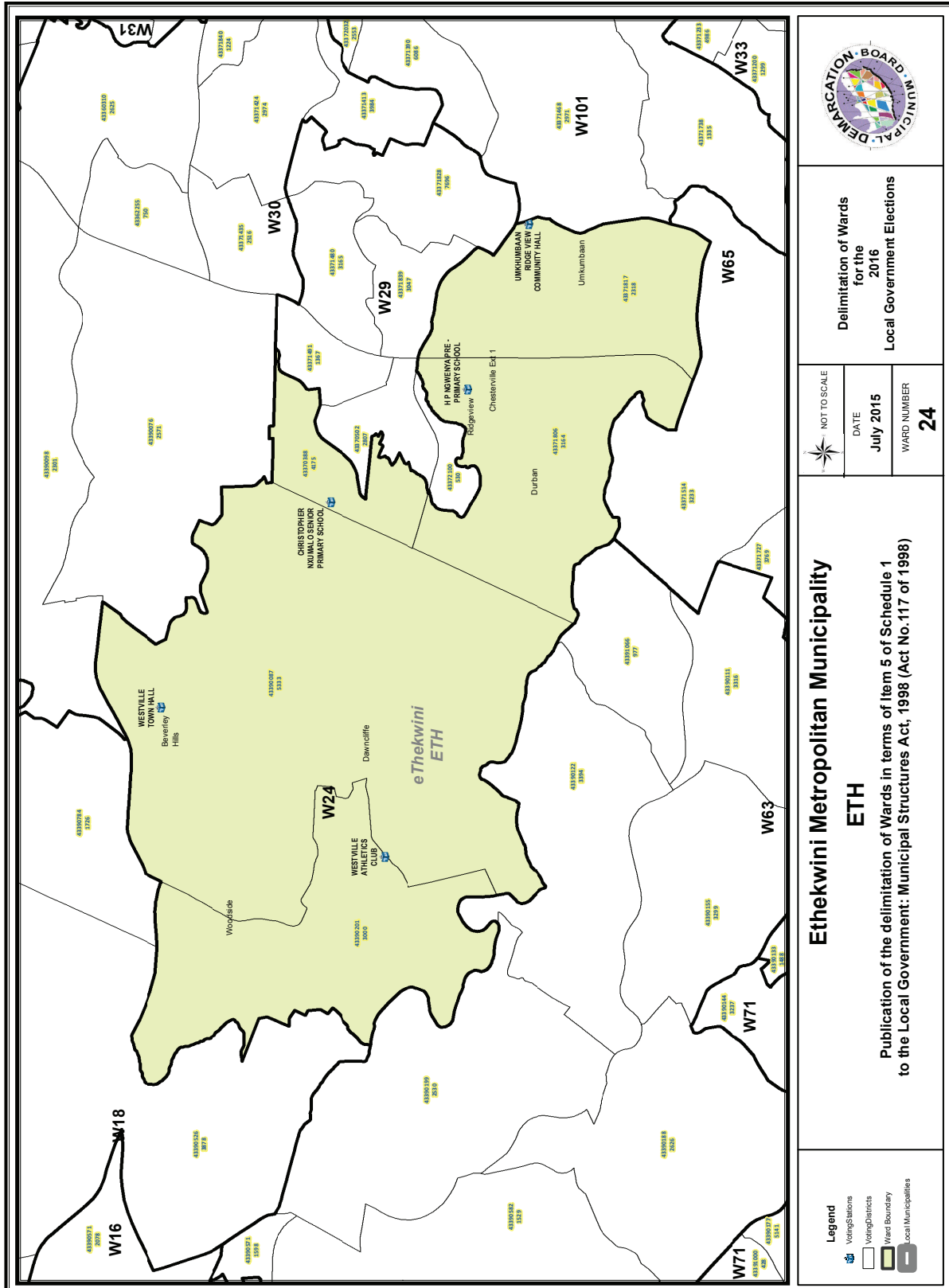

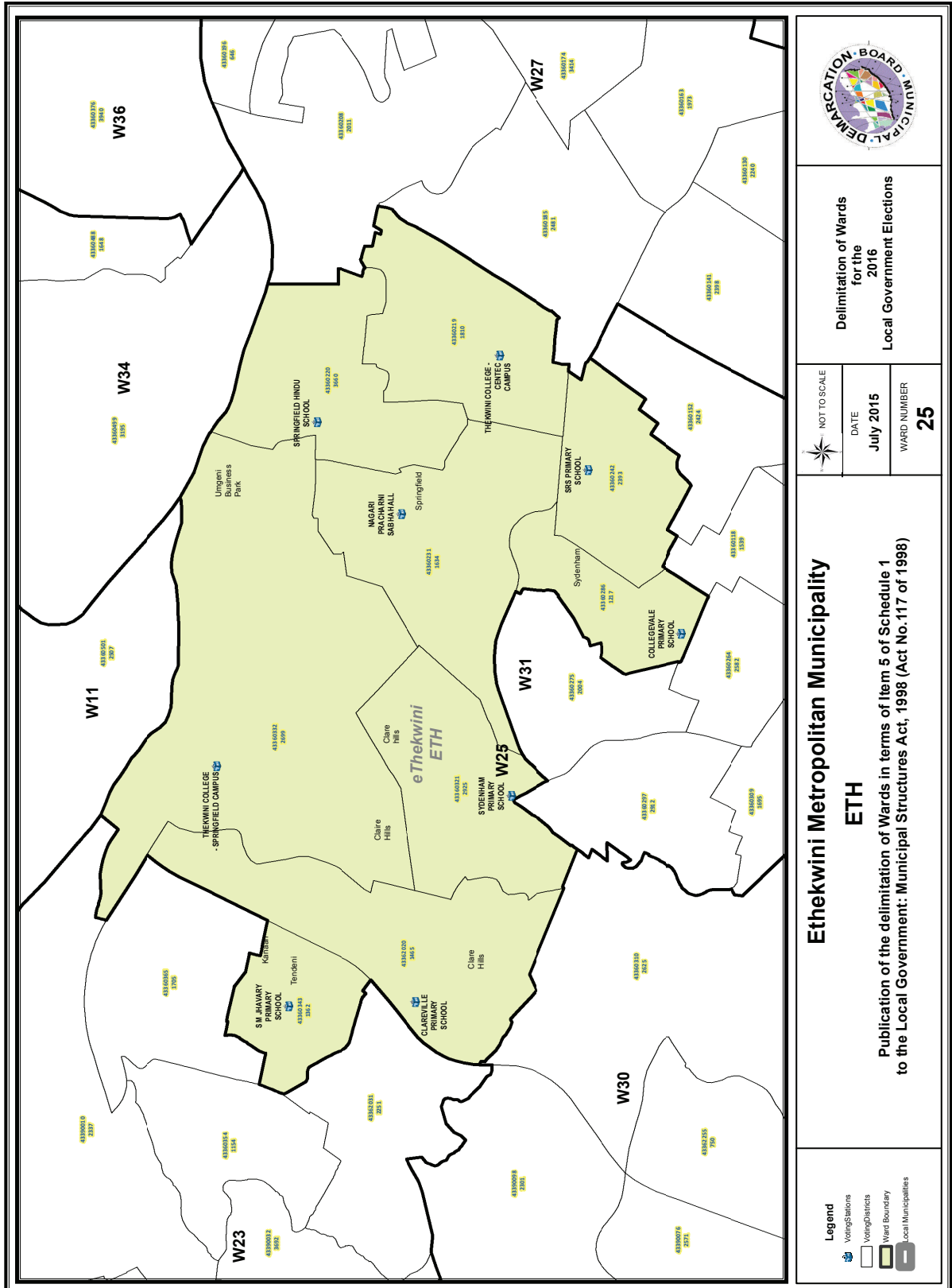

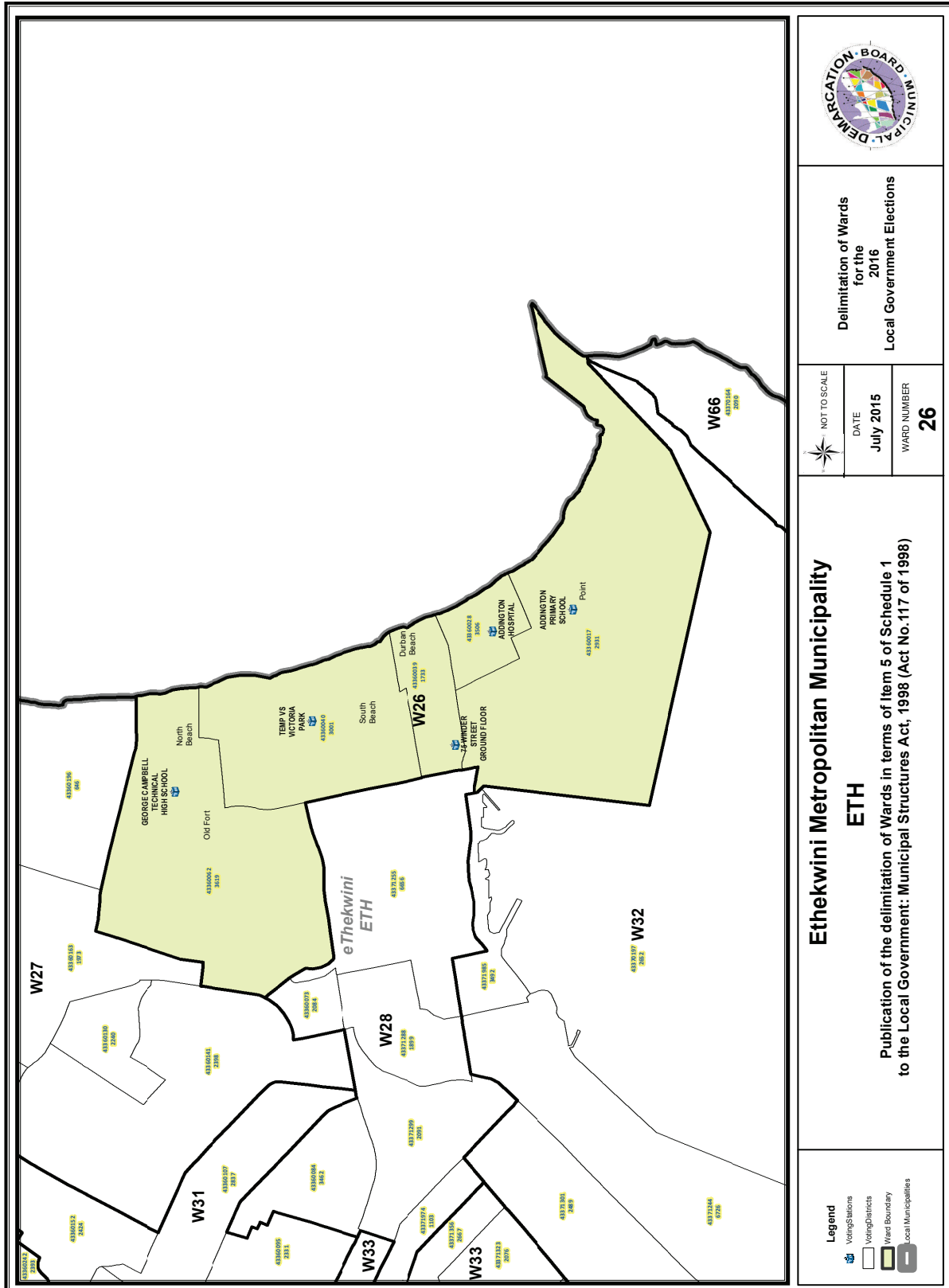

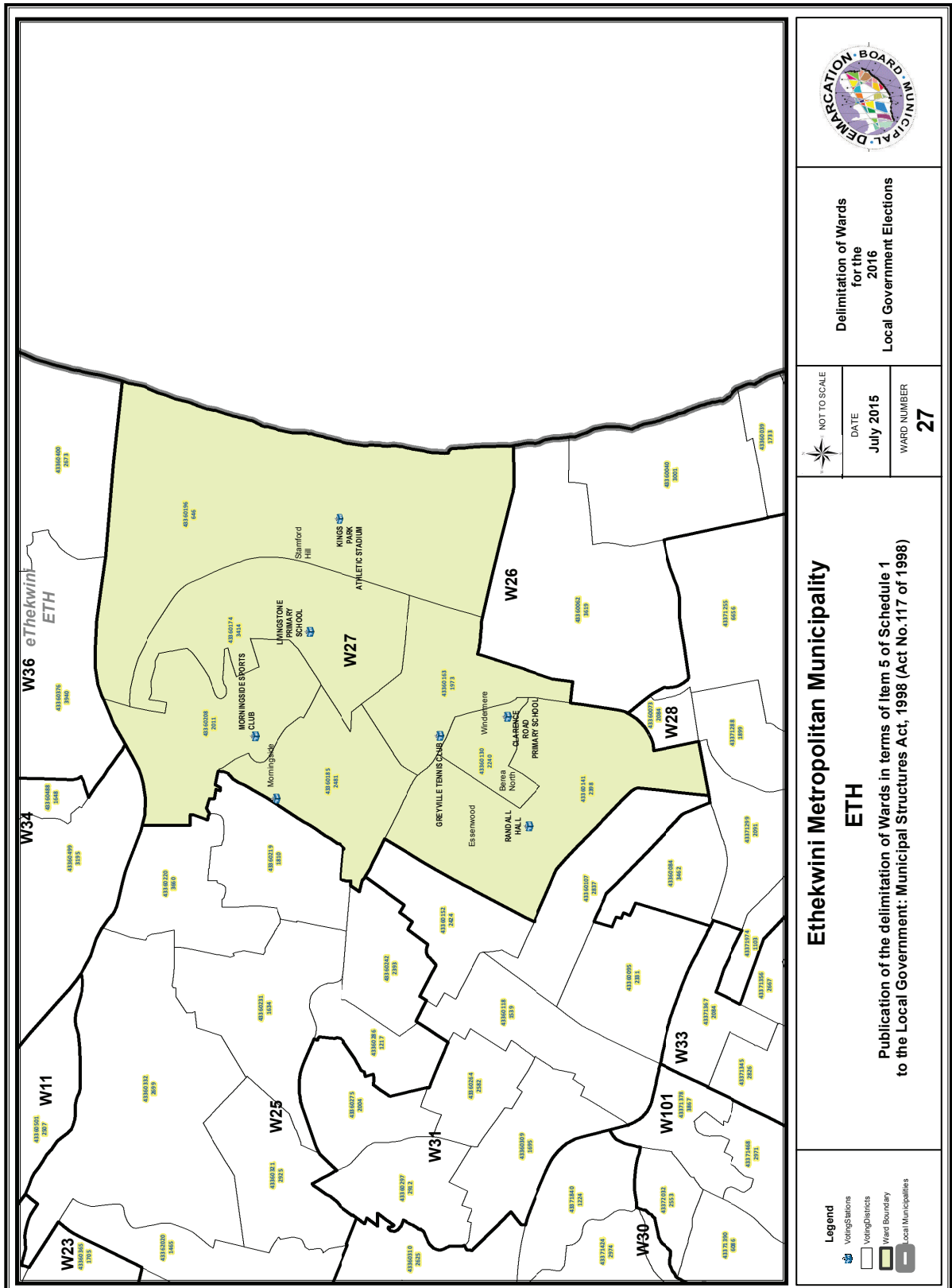

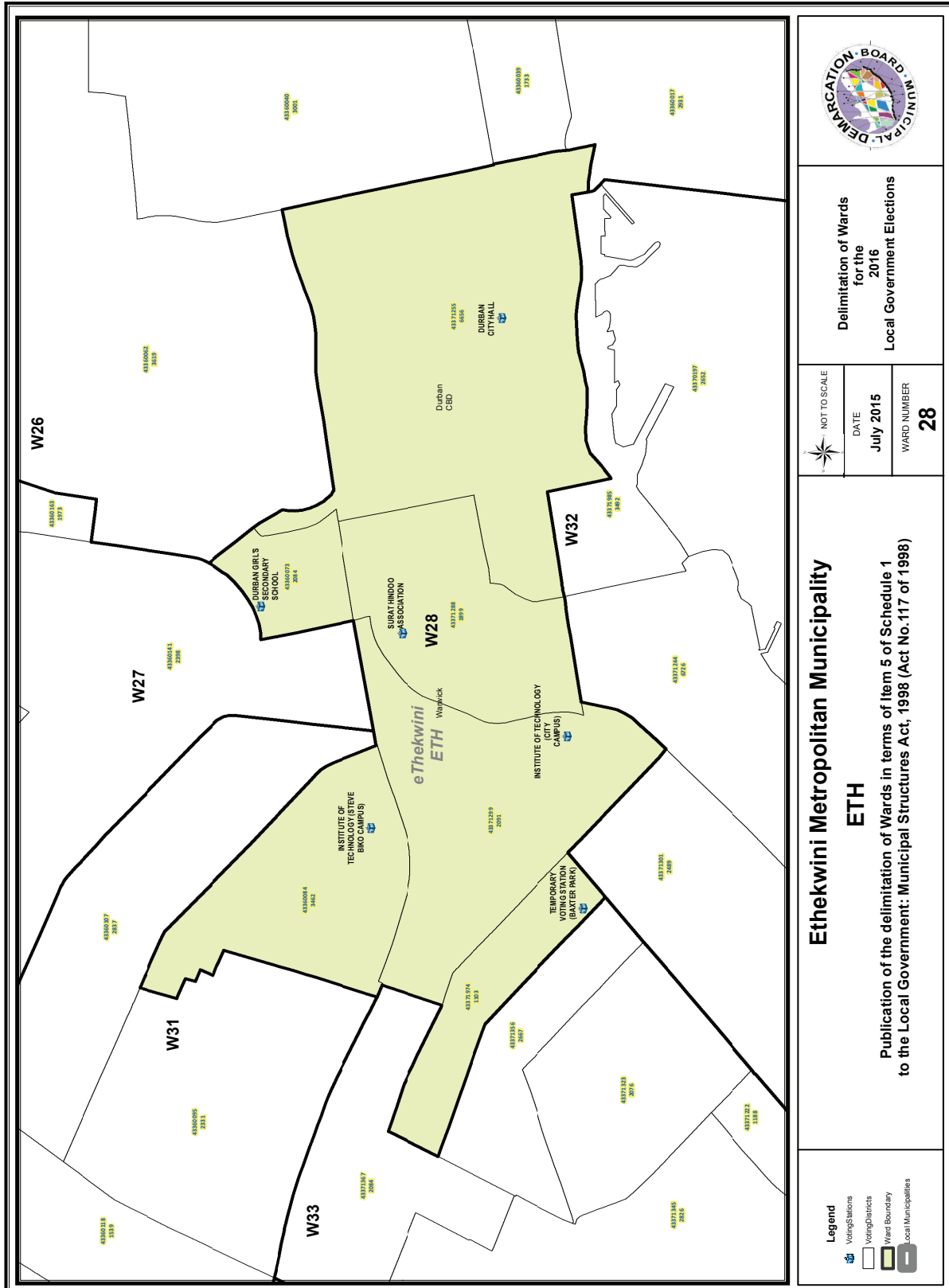

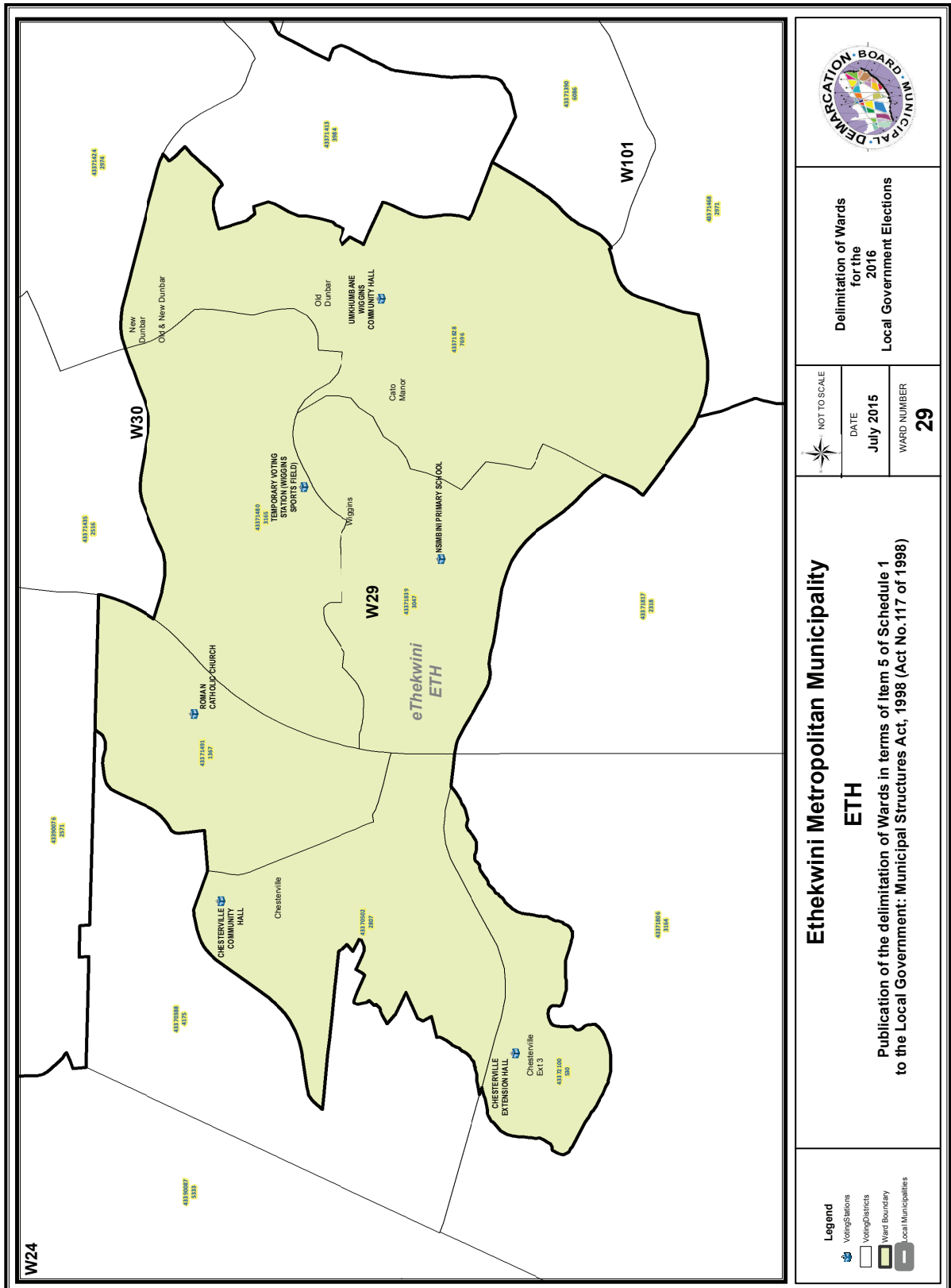

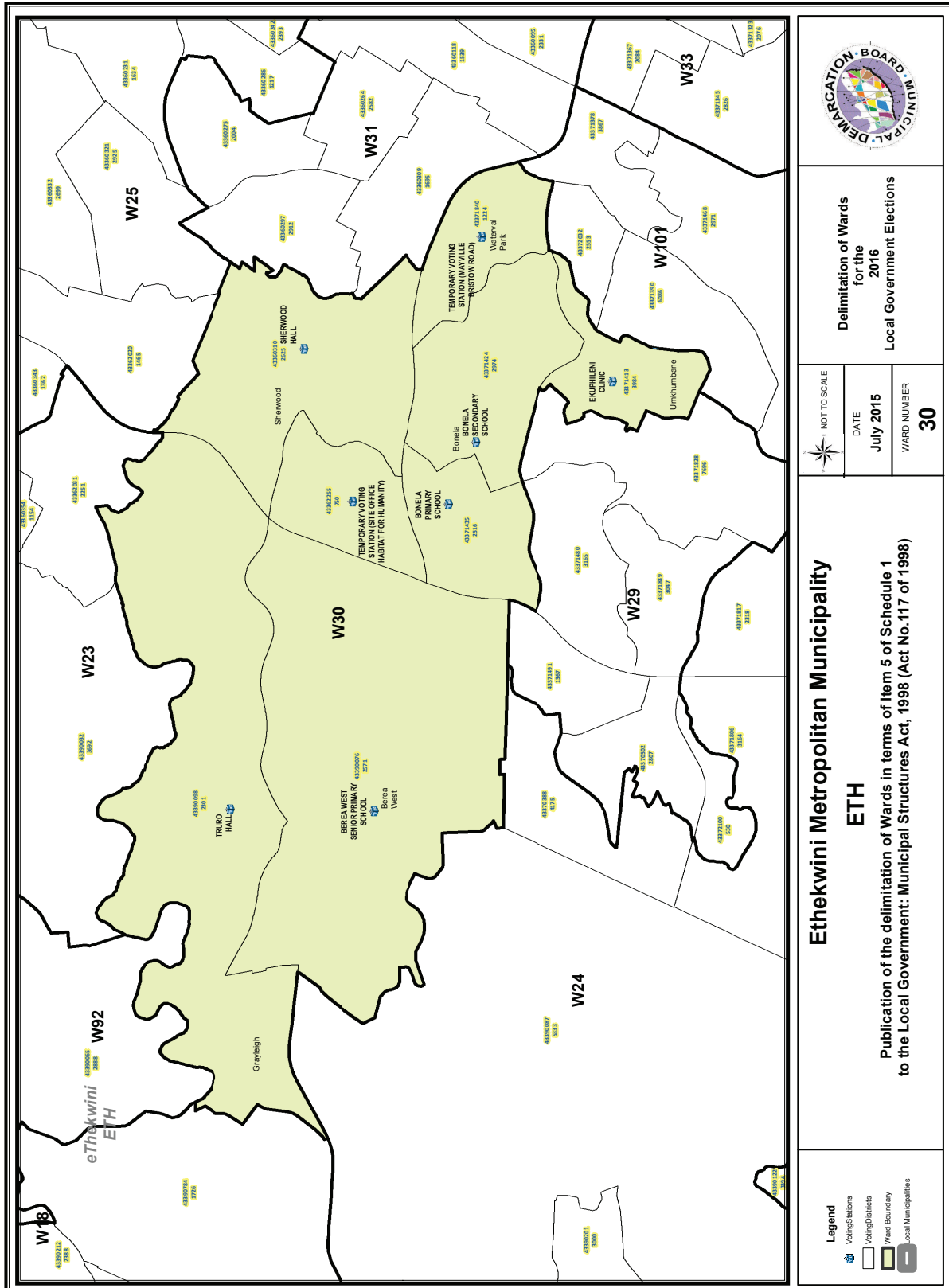

Delimitation of Wards
for the
2016
Local Government Elections

NOT TO SCALE
DATE
July 2015
WARD NUMBER
30

Ethekekwini Metropolitan Municipality
ETH
Publication of the delimitation of Wards in terms of Item 5 of Schedule 1
to the Local Government: Municipal Structures Act, 1998 (Act No.117 of 1998)

- Legend**
- Voting Stations
 - Voting Districts
 - Ward Boundary
 - Local Municipalities

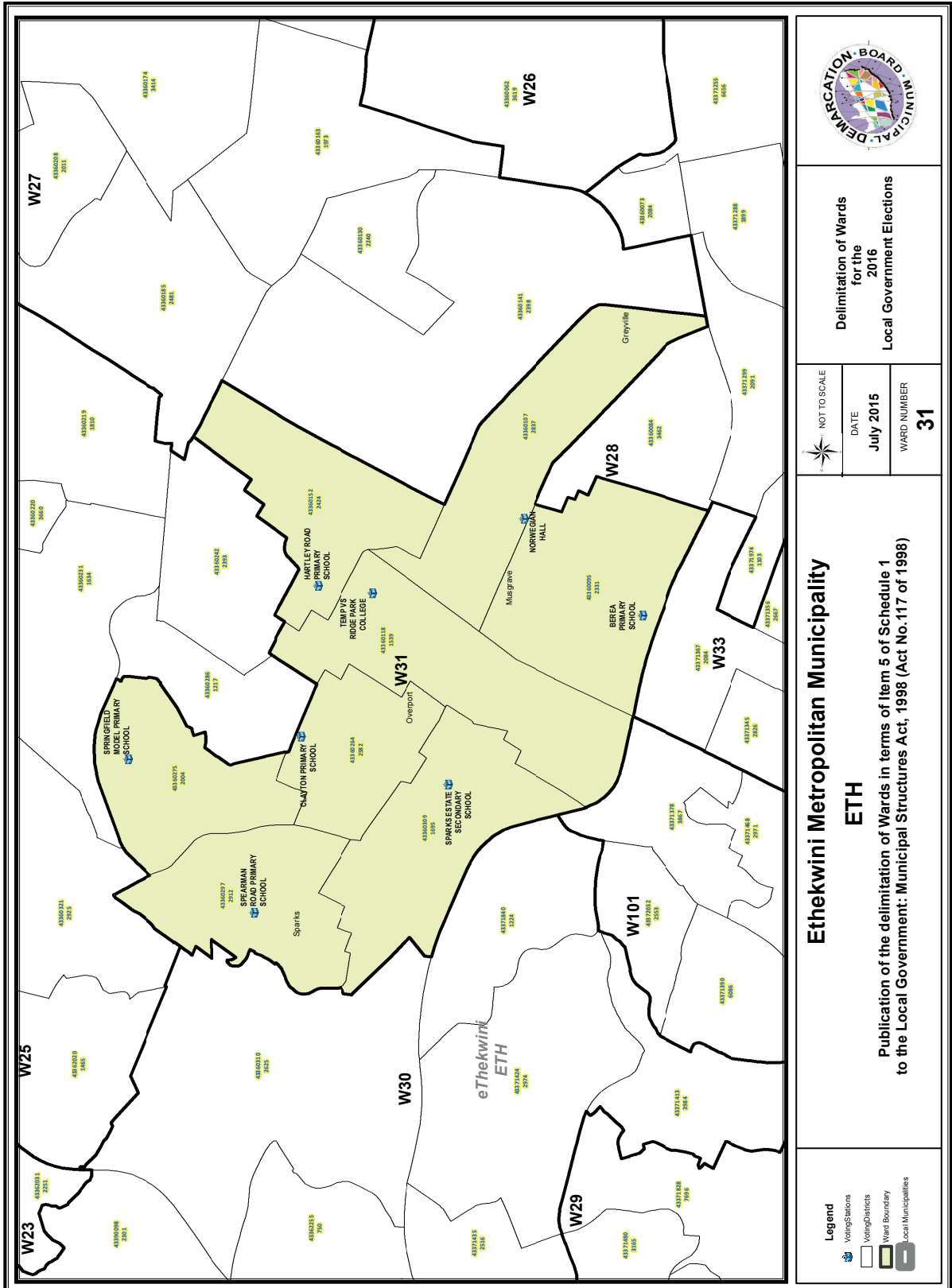

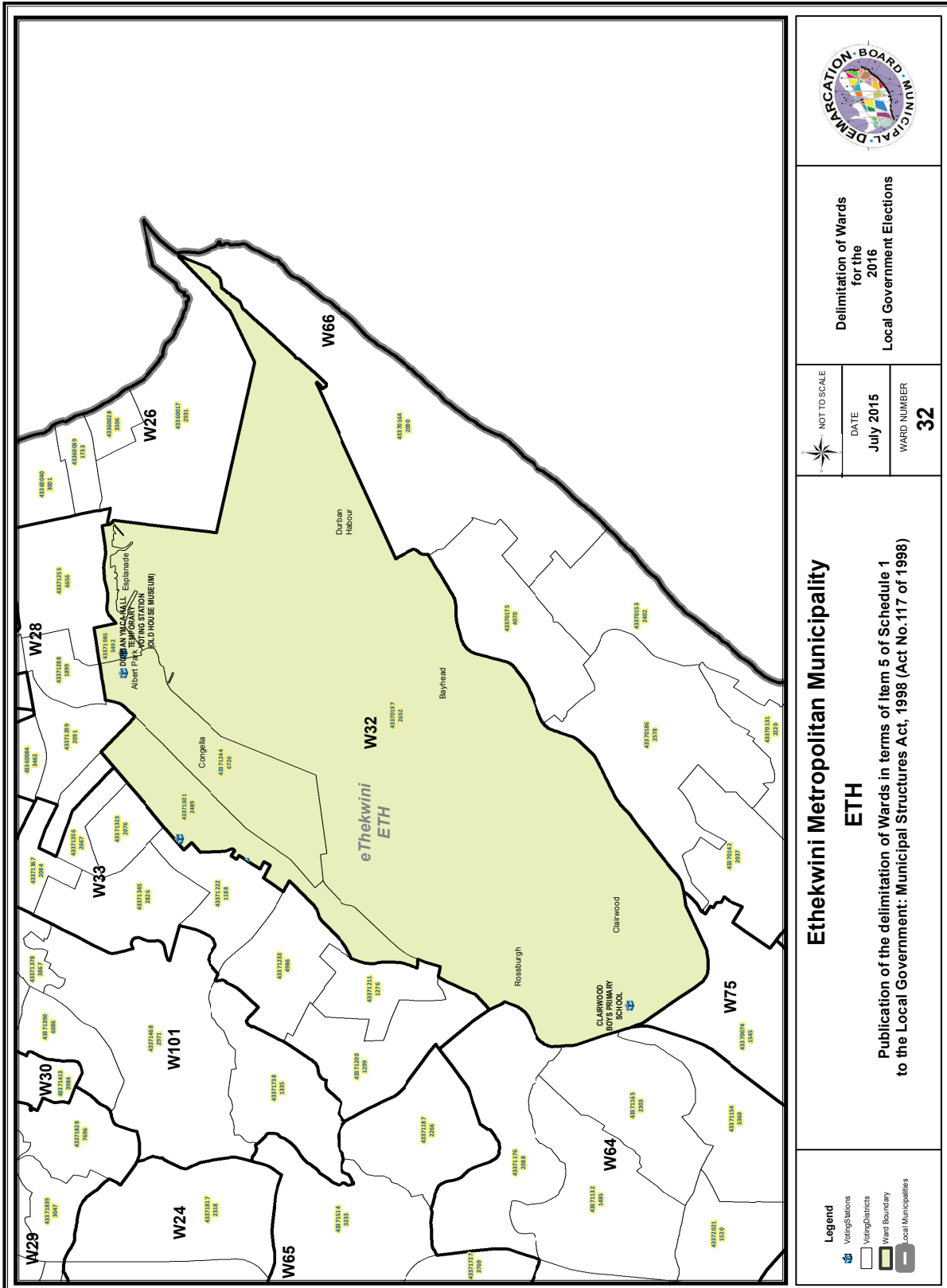

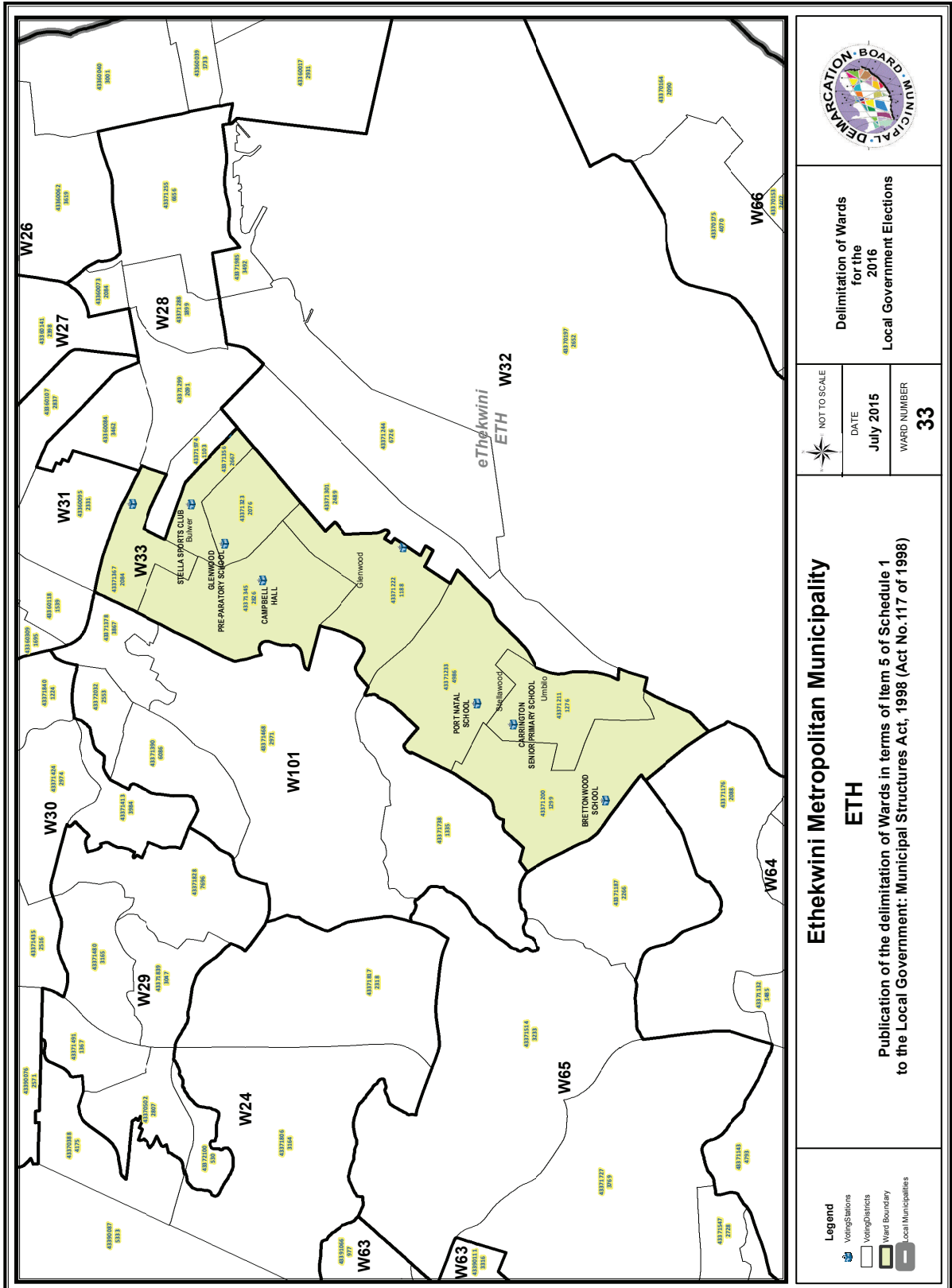

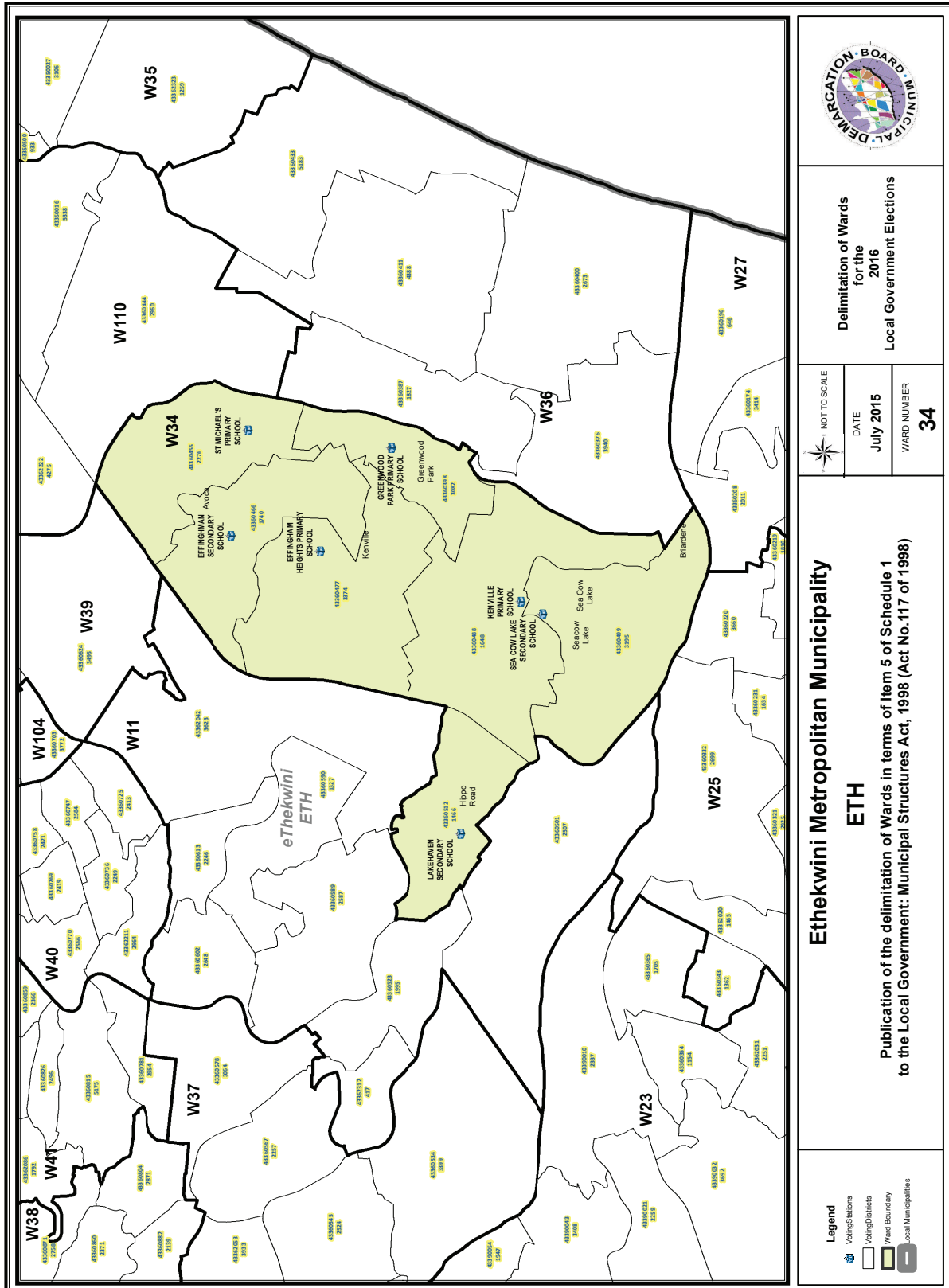

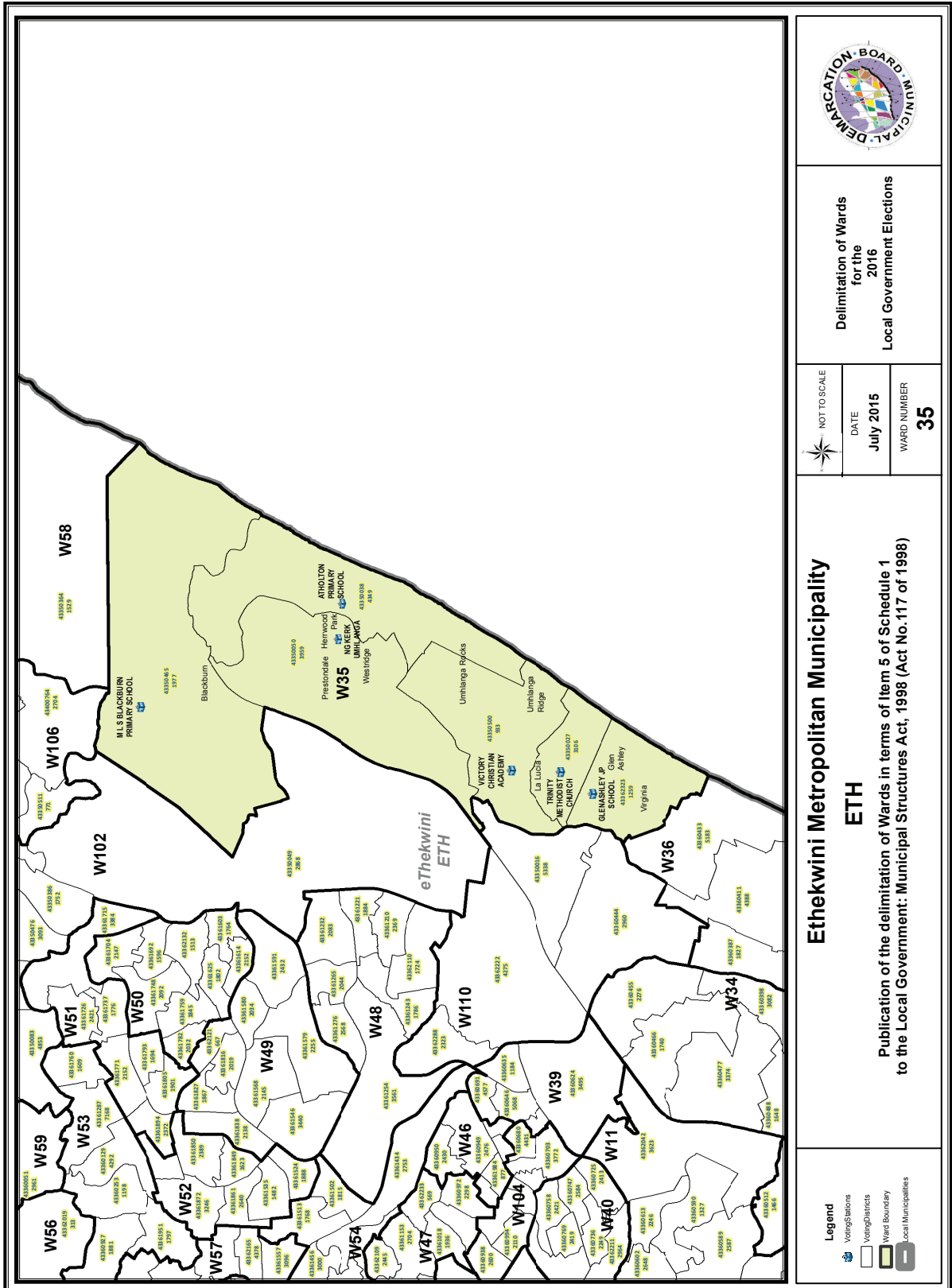

Delimitation of Wards for the 2016 Local Government Elections

NOT TO SCALE
 DATE: July 2015
 WARD NUMBER: 35

Ethekekwini Metropolitan Municipality
ETH
 Publication of the delimitation of Wards in terms of Item 5 of Schedule 1 to the Local Government: Municipal Structures Act, 1998 (Act No.117 of 1998)

Legend
 Voting Stations
 Voting Districts
 Ward Boundary
 Local Municipalities

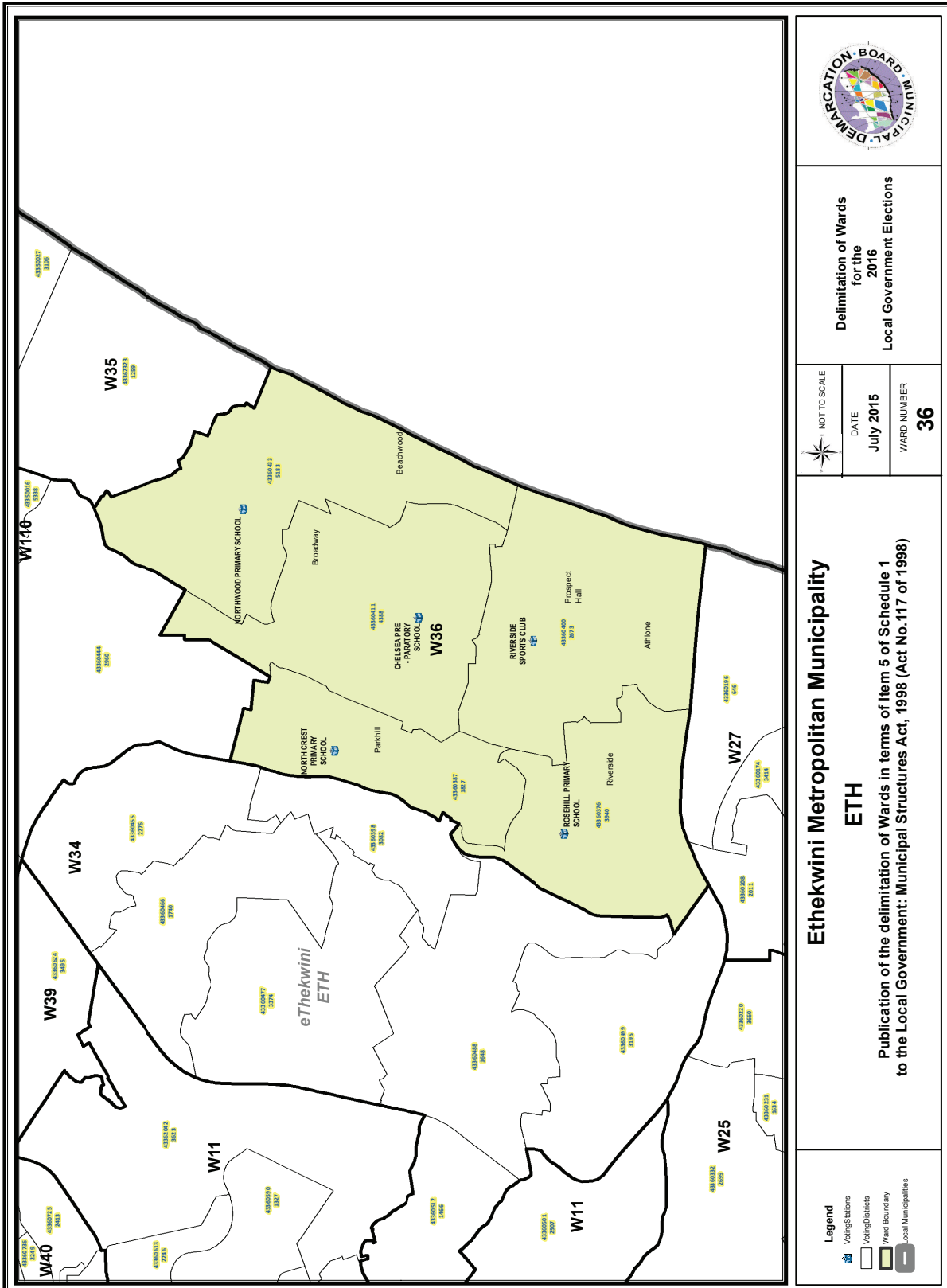

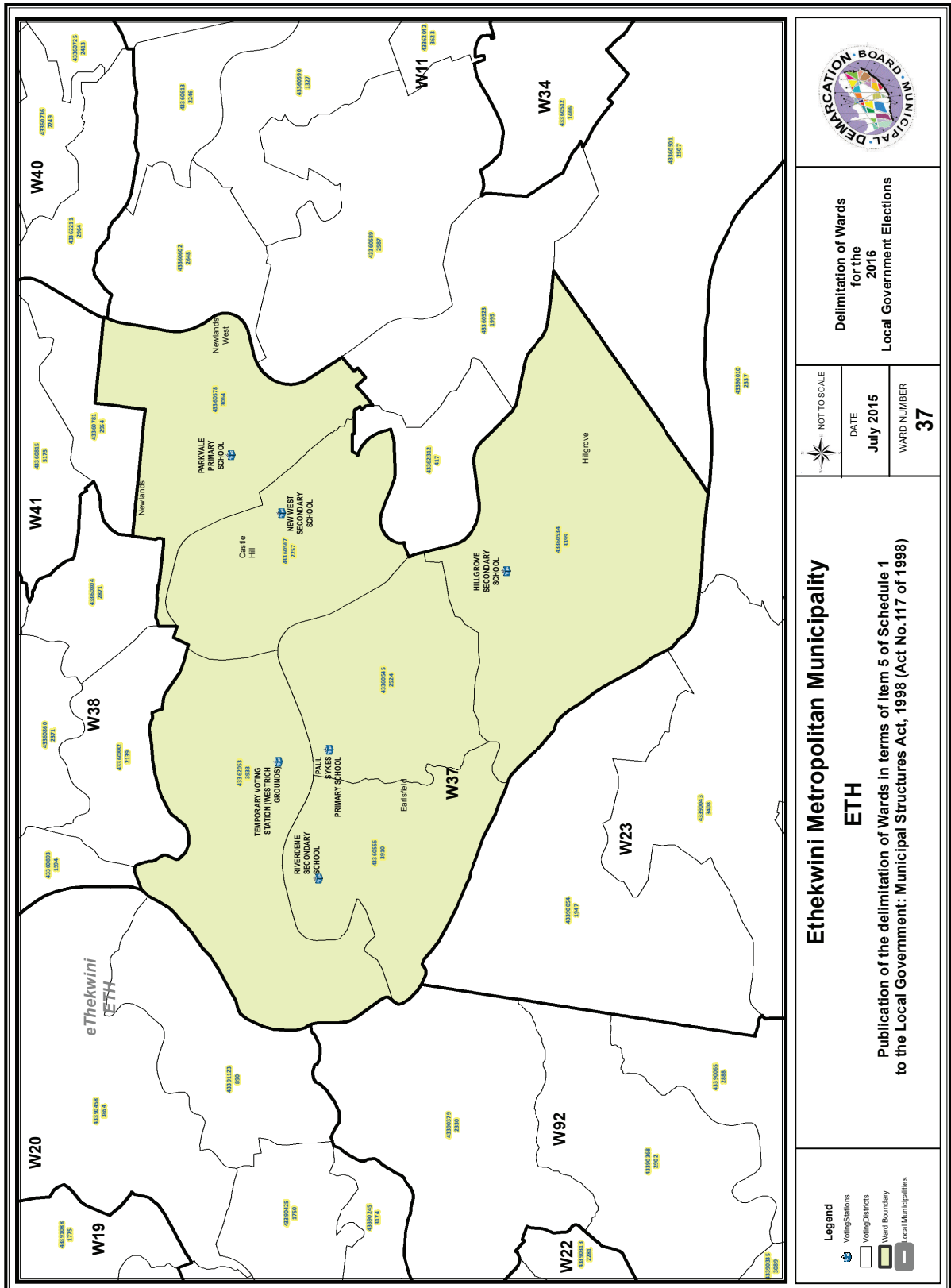

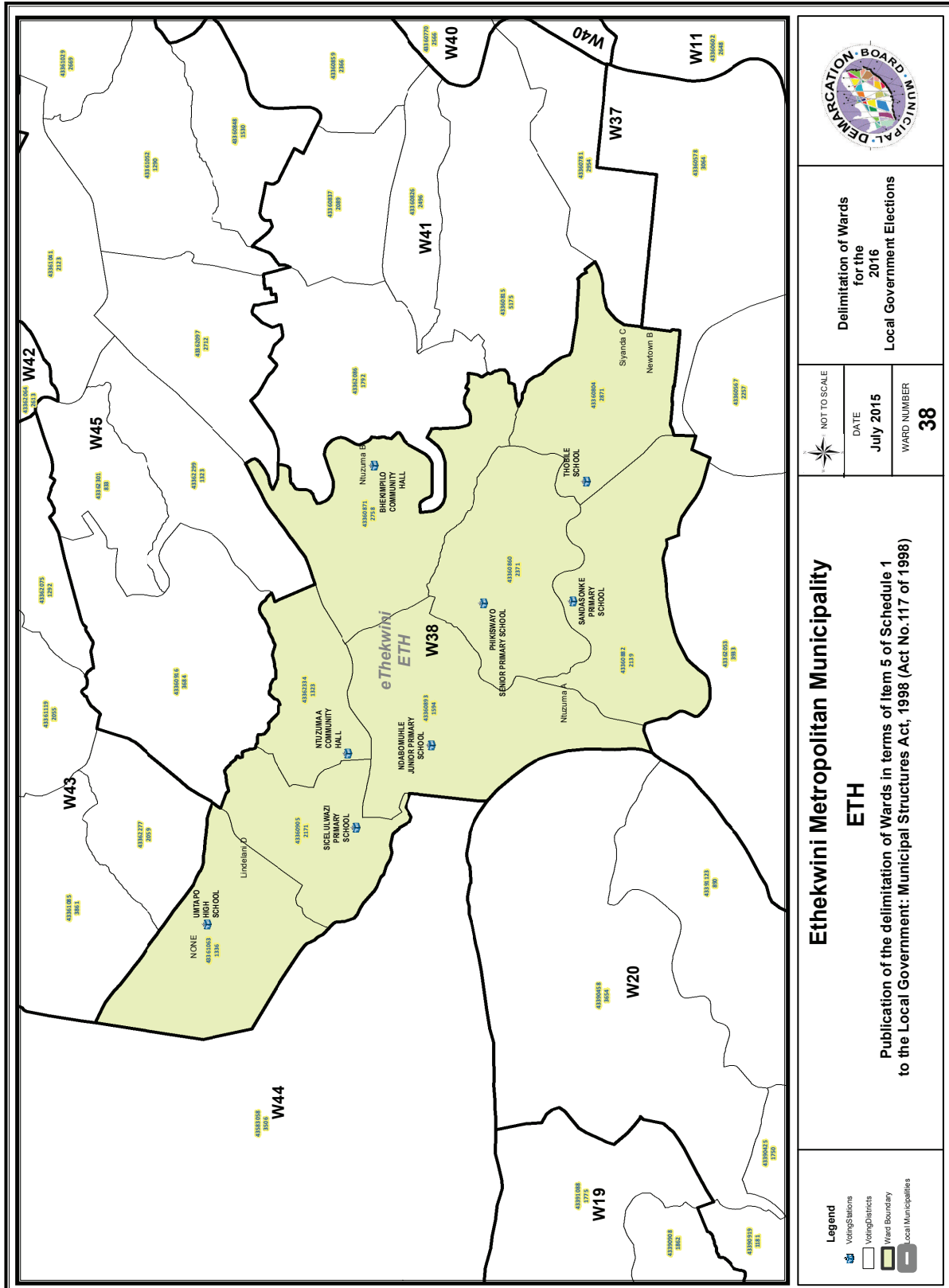

Delimitation of Wards
for the
2016
Local Government Elections

NOT TO SCALE
DATE
July 2015
WARD NUMBER
38

Ethekewini Metropolitan Municipality
ETH
Publication of the delimitation of Wards in terms of Item 5 of Schedule 1
to the Local Government: Municipal Structures Act, 1998 (Act No.117 of 1998)

- Legend**
- Voting Stations
 - Voting Districts
 - Ward Boundary
 - Local Municipalities

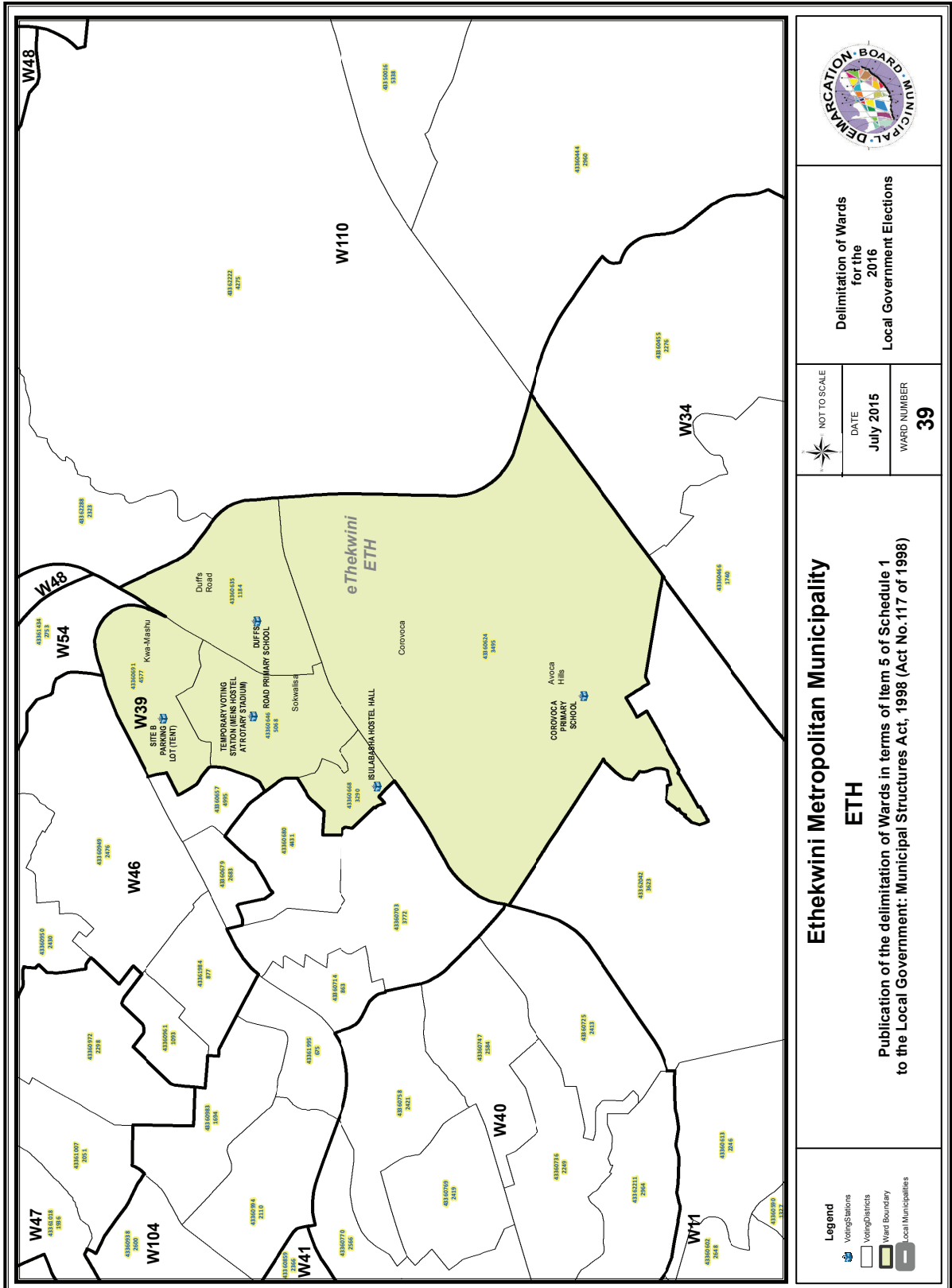

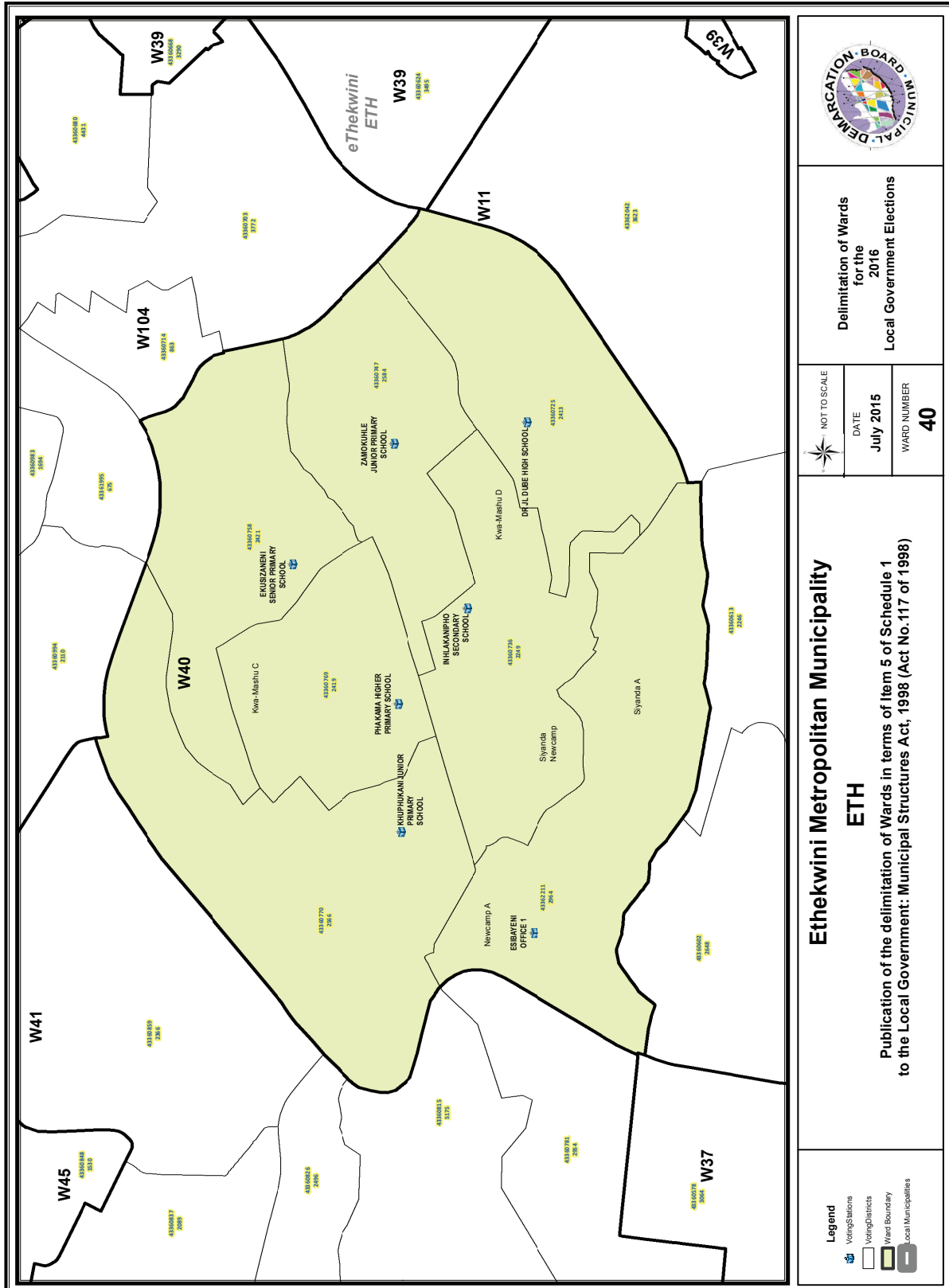

Delimitation of Wards
for the
2016
Local Government Elections

NOT TO SCALE
DATE
July 2015
WARD NUMBER
40

EThekweni Metropolitan Municipality
ETH
Publication of the delimitation of Wards in terms of Item 5 of Schedule 1
to the Local Government: Municipal Structures Act, 1998 (Act No.117 of 1998)

- Legend**
- Voting Stations
 - Voting Districts
 - Ward Boundary
 - Local Municipalities

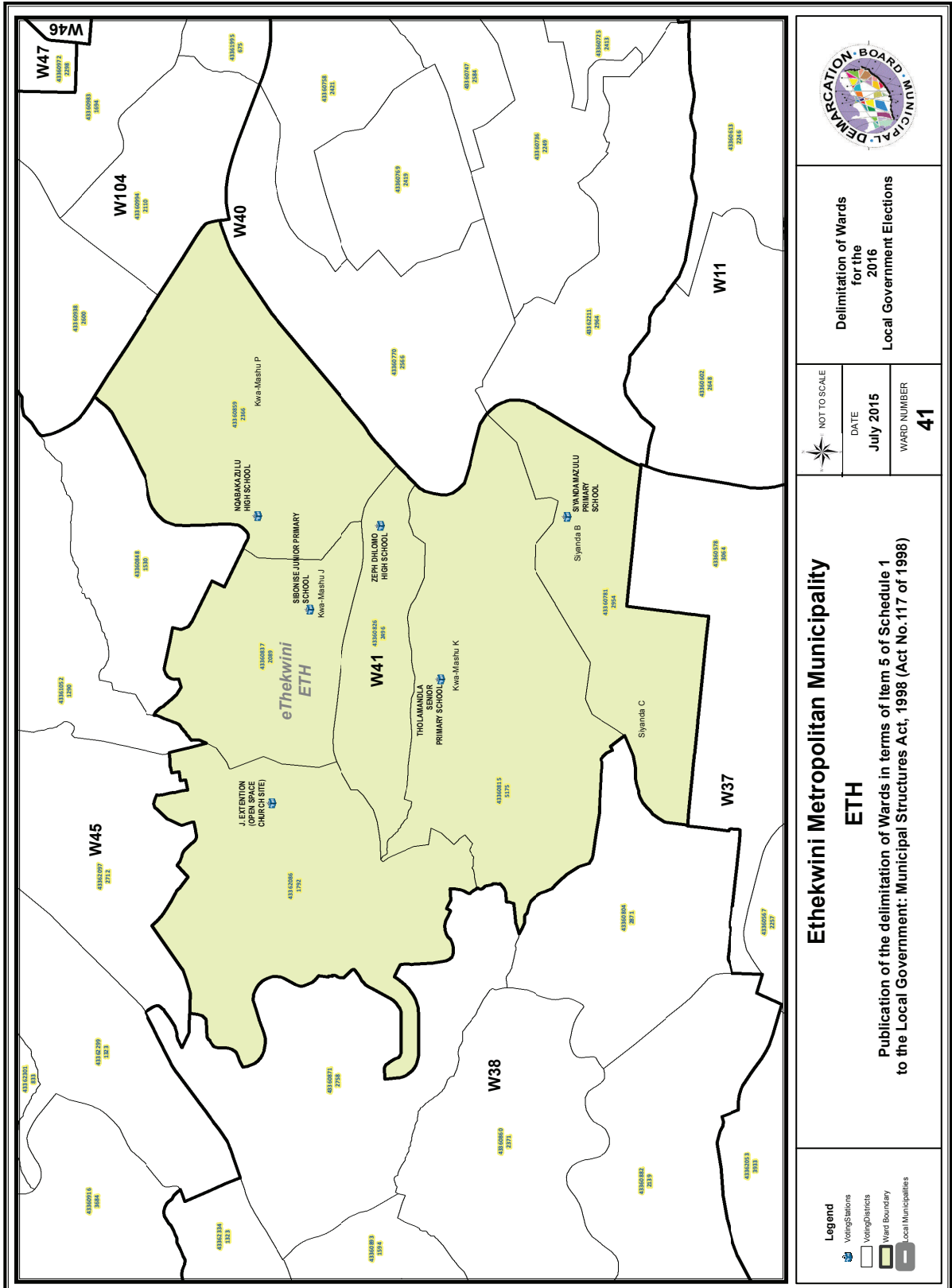

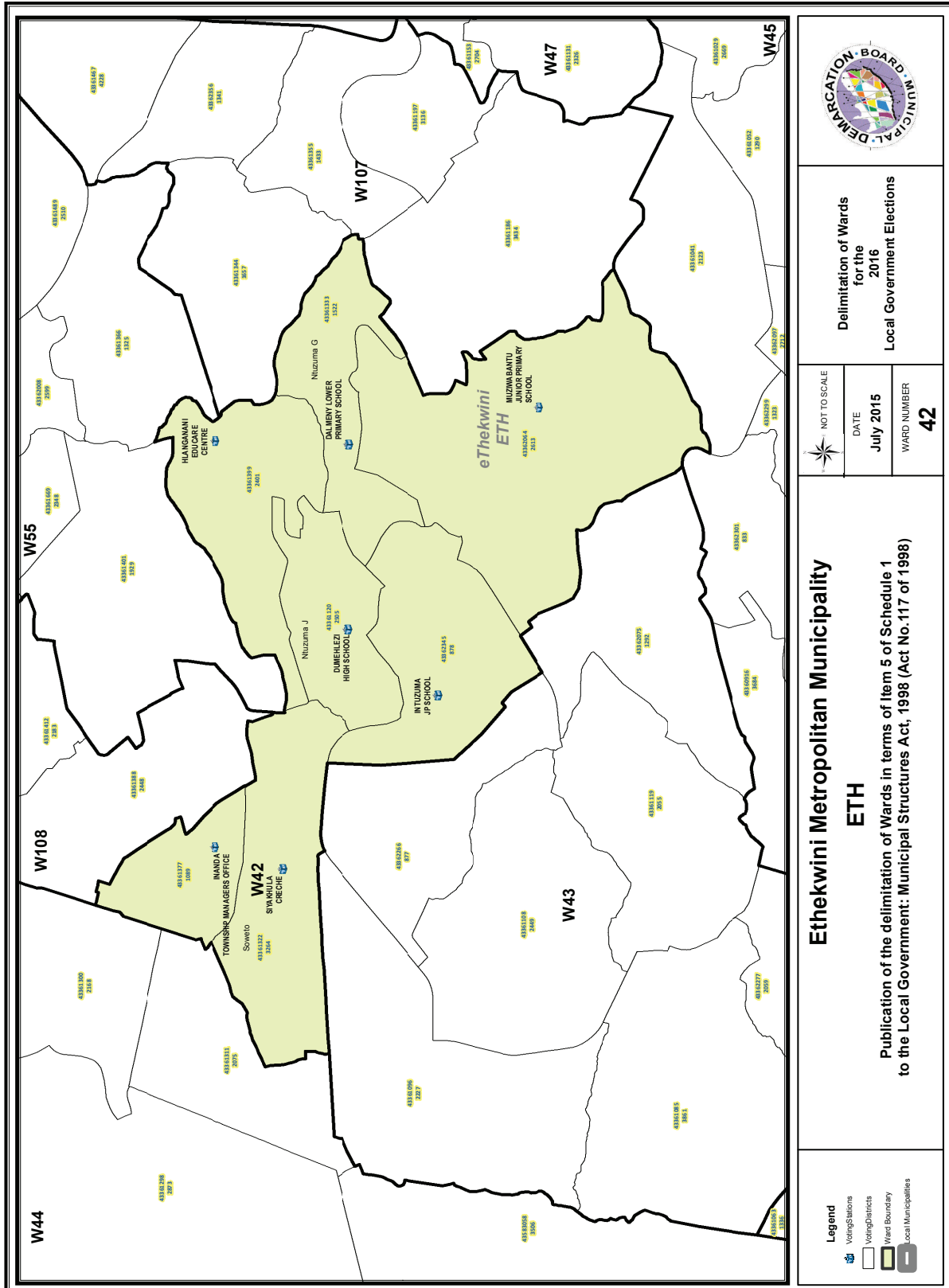

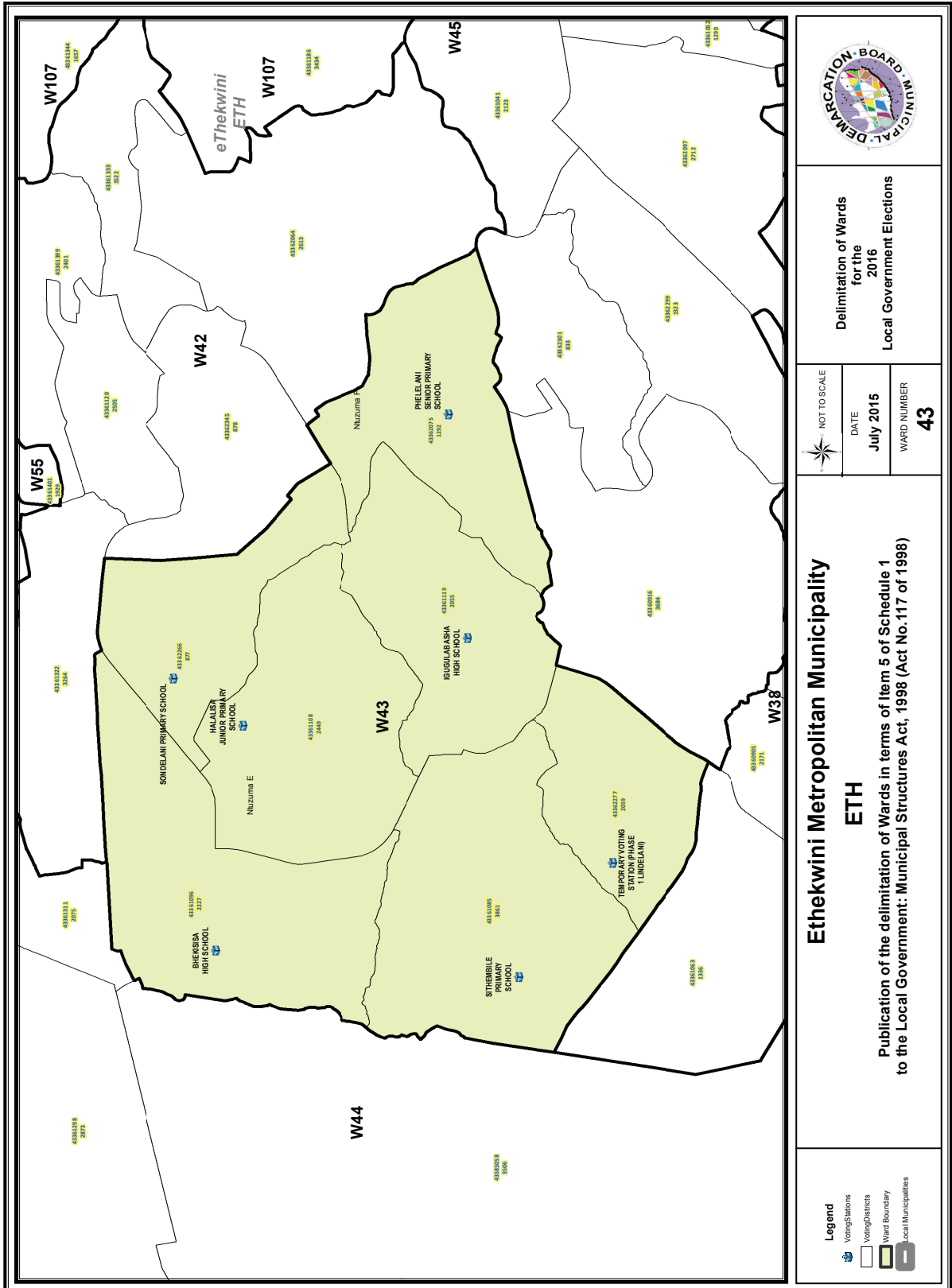

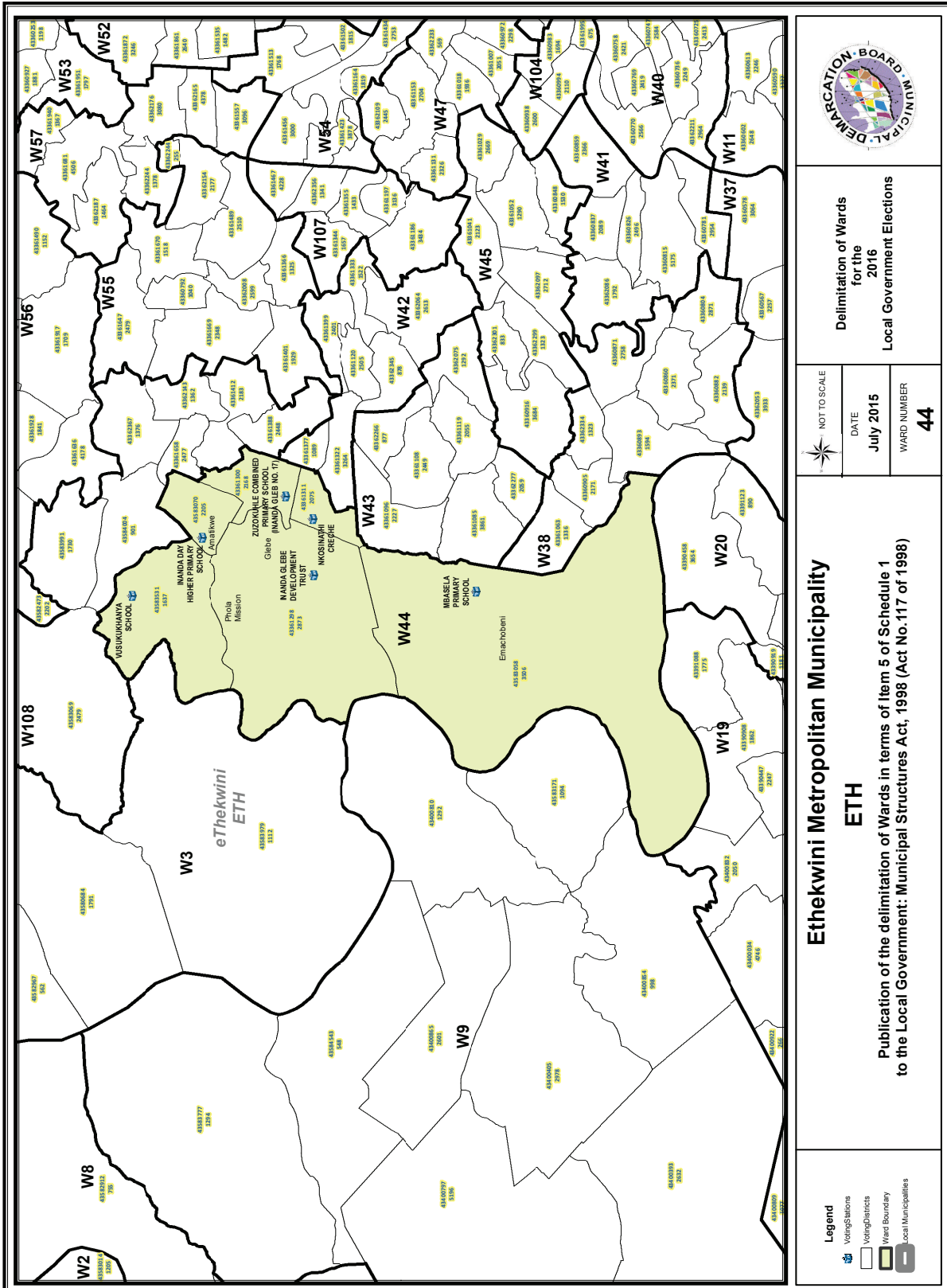

Delimitation of Wards
for the
2016
Local Government Elections

NOT TO SCALE
DATE
July 2015
WARD NUMBER
44

Ethekekwini Metropolitan Municipality
ETH
Publication of the delimitation of Wards in terms of Item 5 of Schedule 1
to the Local Government: Municipal Structures Act, 1998 (Act No.117 of 1998)

Legend
Voting Stations
Voting Districts
Ward Boundary
Local Municipalities

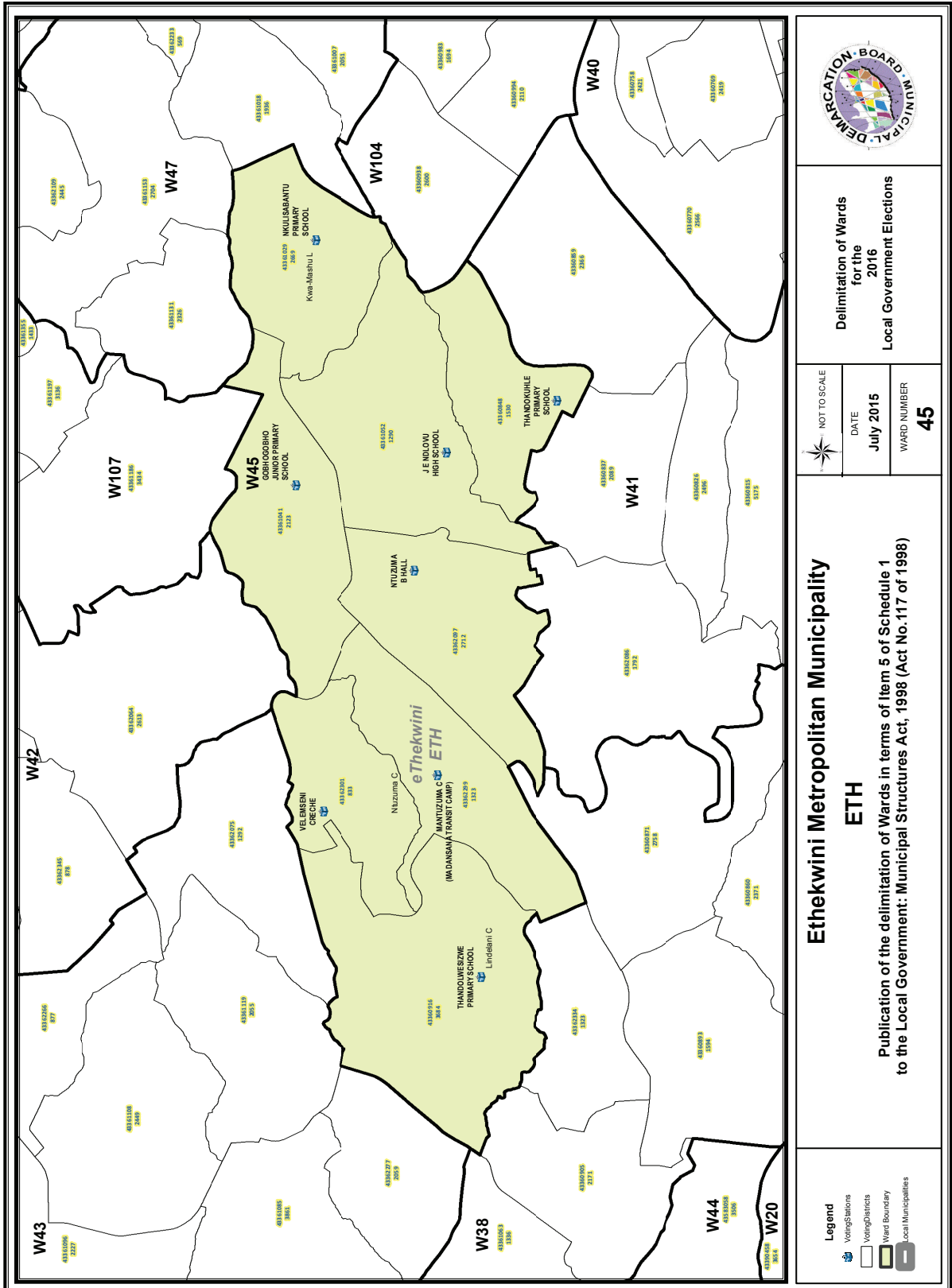

Legend

- Voting Stations
- Voting Districts
- Ward Boundary
- Local Municipalities

Ethekekwini Metropolitan Municipality

ETH

Publication of the delimitation of Wards in terms of Item 5 of Schedule 1 to the Local Government: Municipal Structures Act, 1998 (Act No. 117 of 1998)

Delimitation of Wards for the 2016 Local Government Elections

NOT TO SCALE

DATE	WARD NUMBER
July 2015	45

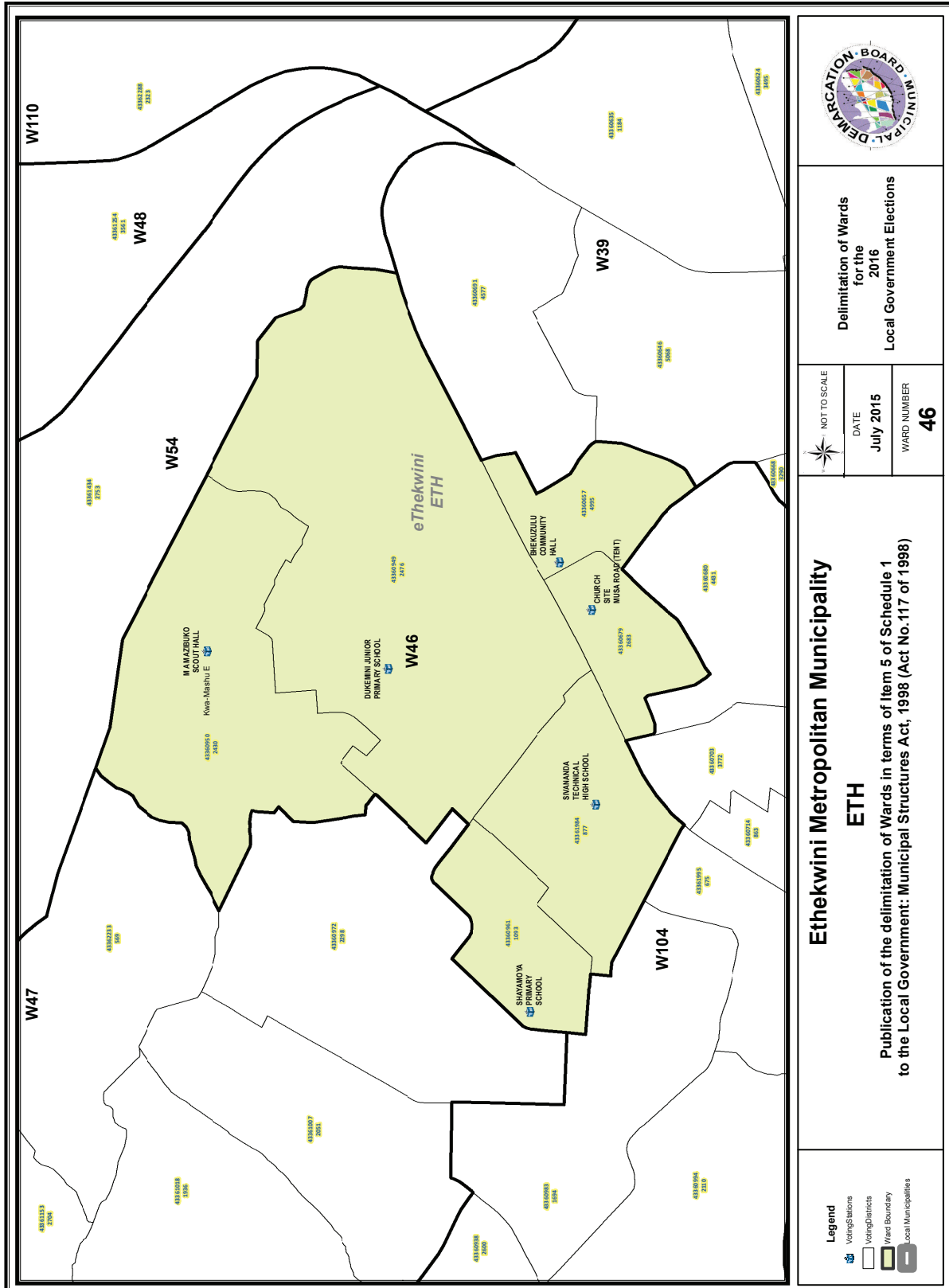

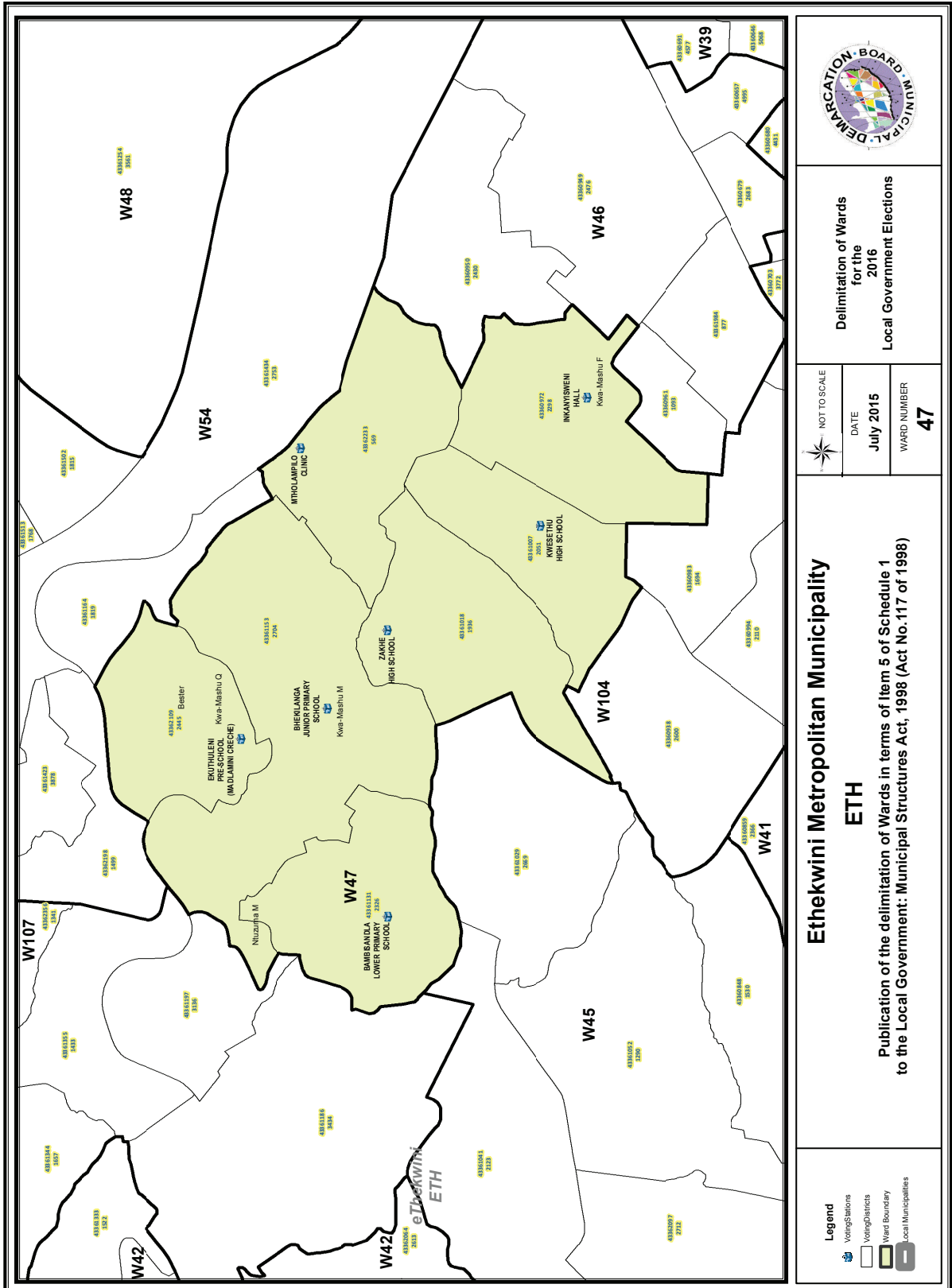

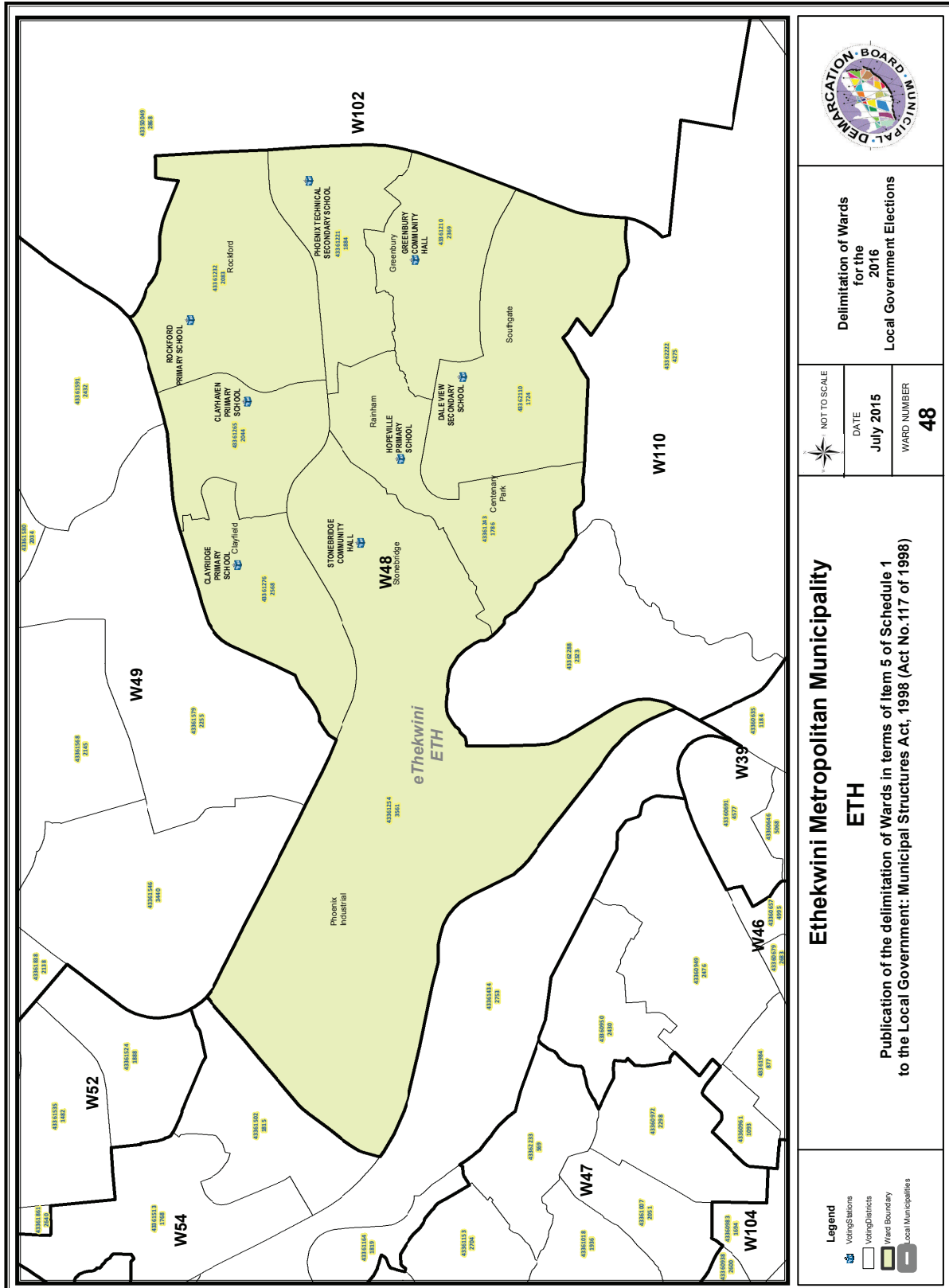

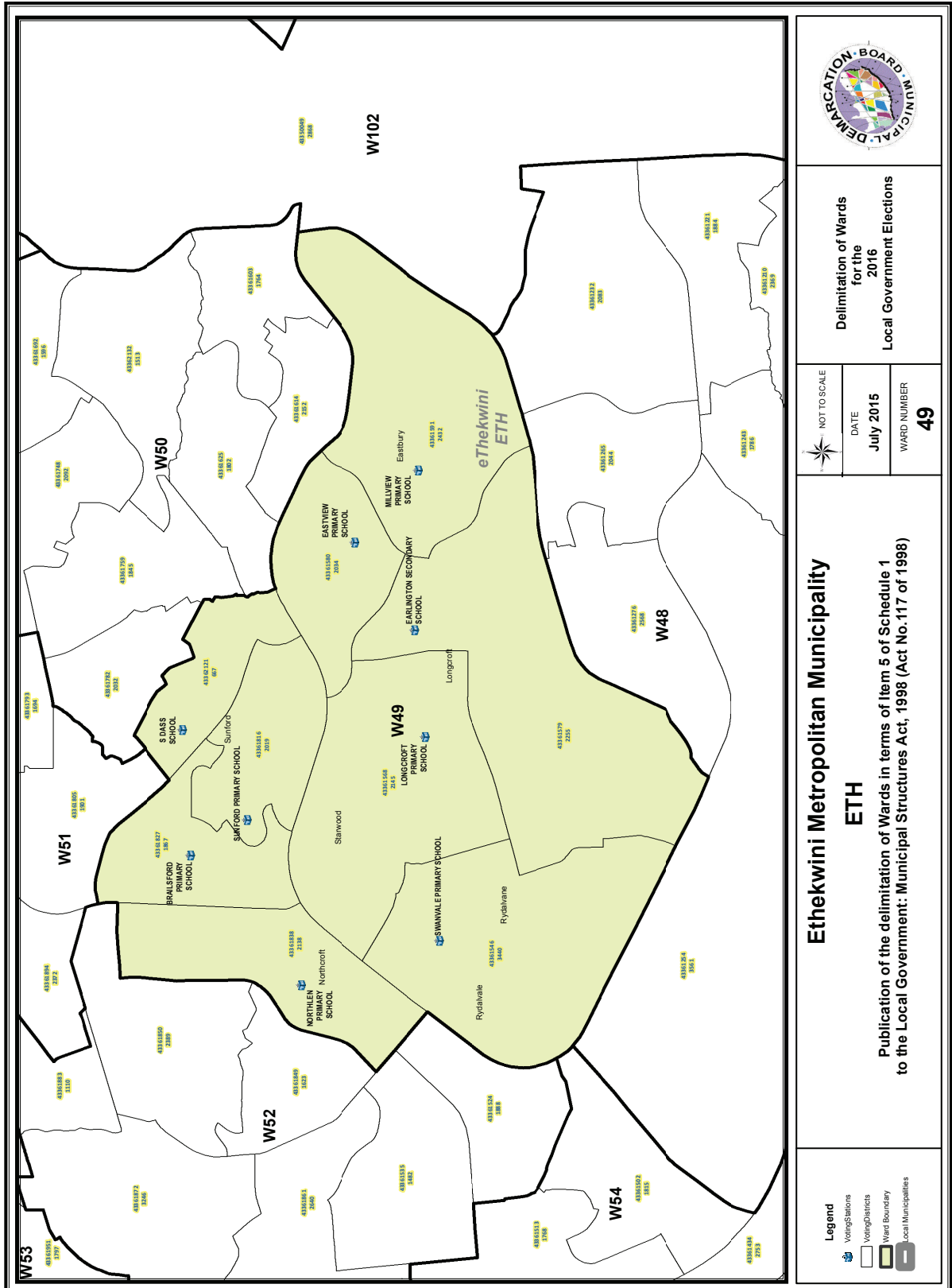

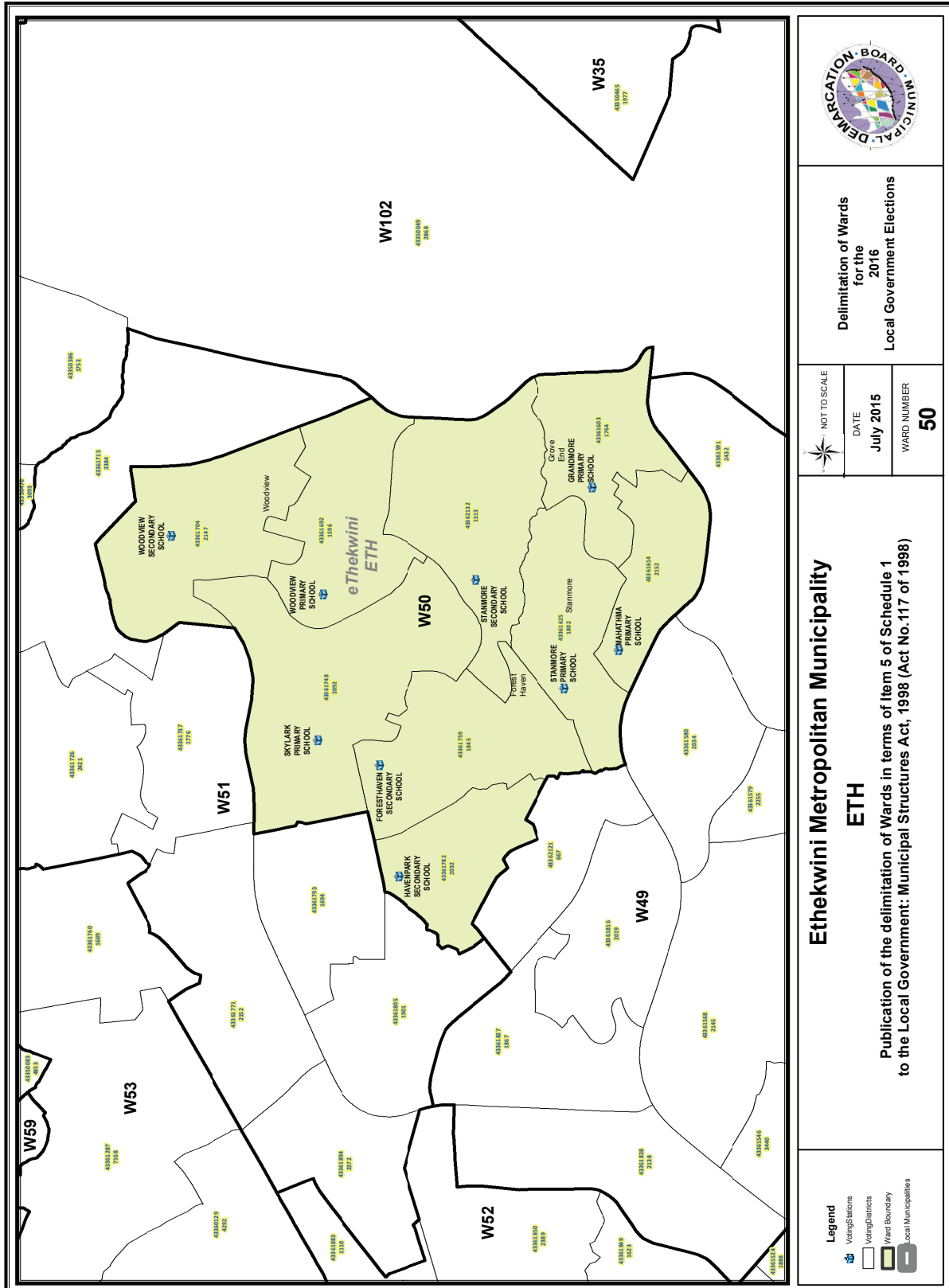

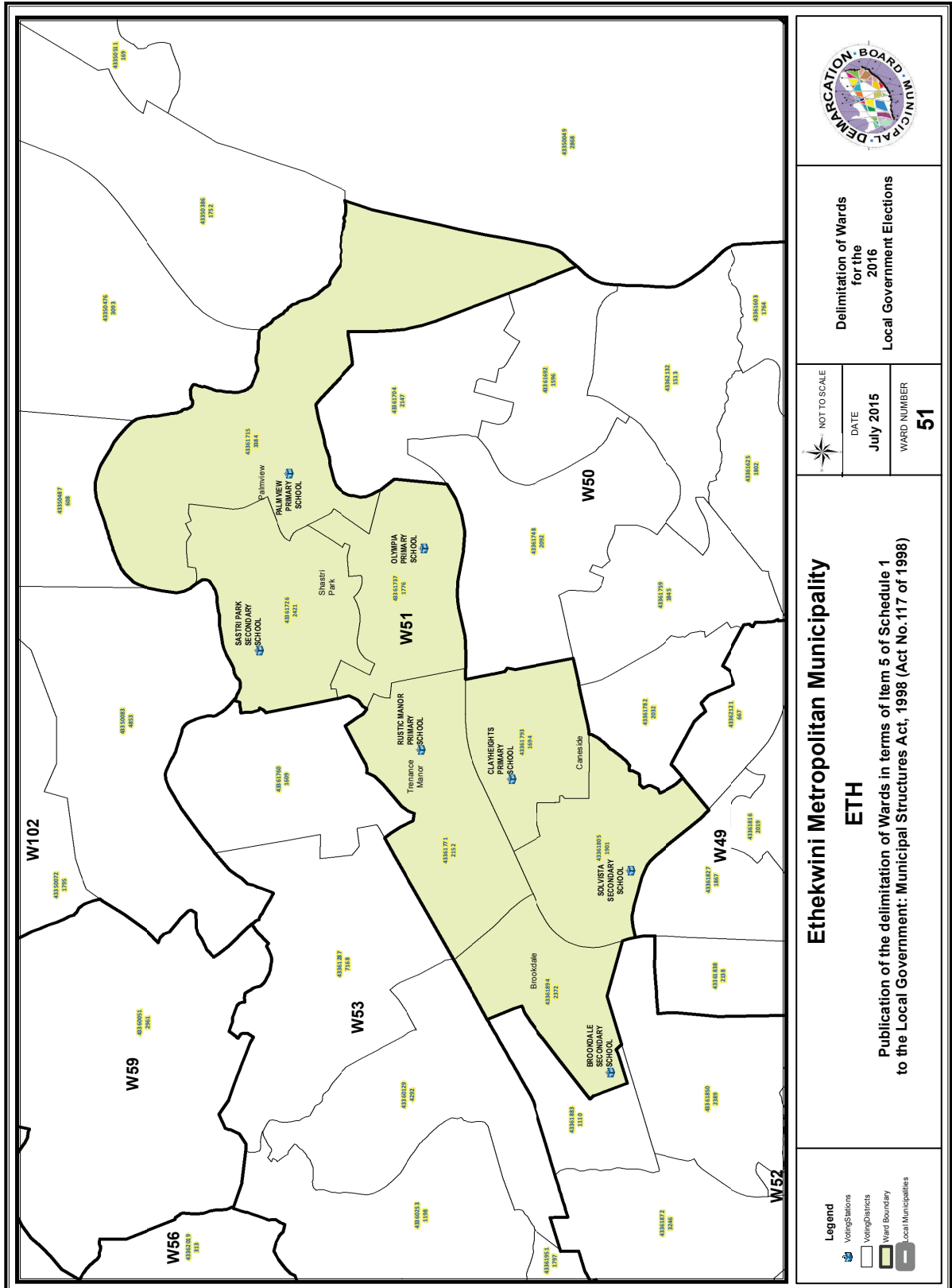

Delimitation of Wards
for the
2016
Local Government Elections

NOT TO SCALE
DATE July 2015
WARD NUMBER 51

Ethekwini Metropolitan Municipality
ETH
Publication of the delimitation of Wards in terms of Item 5 of Schedule 1
to the Local Government: Municipal Structures Act, 1998 (Act No. 117 of 1998)

- Legend**
- Voting Stations
 - Voting Districts
 - Ward Boundary
 - Local Municipalities

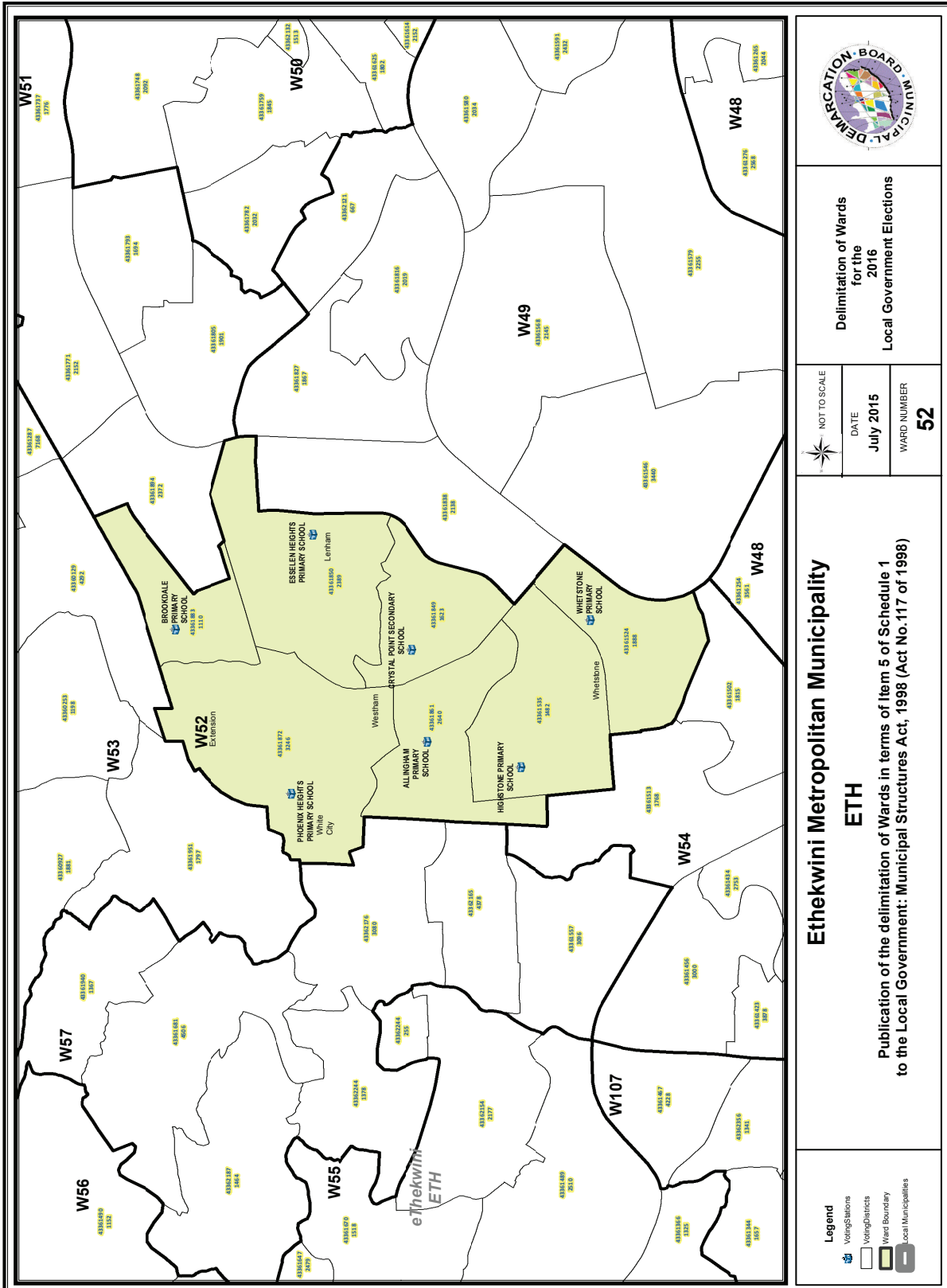

Delimitation of Wards
for the
2016
Local Government Elections

NOT TO SCALE
DATE
July 2015
WARD NUMBER
52

Ethekwini Metropolitan Municipality
ETH
Publication of the delimitation of Wards in terms of Item 5 of Schedule 1
to the Local Government: Municipal Structures Act, 1998 (Act No.117 of 1998)

Legend
 Voting Stations
 Voting Districts
 Ward Boundary
 Local Municipalities

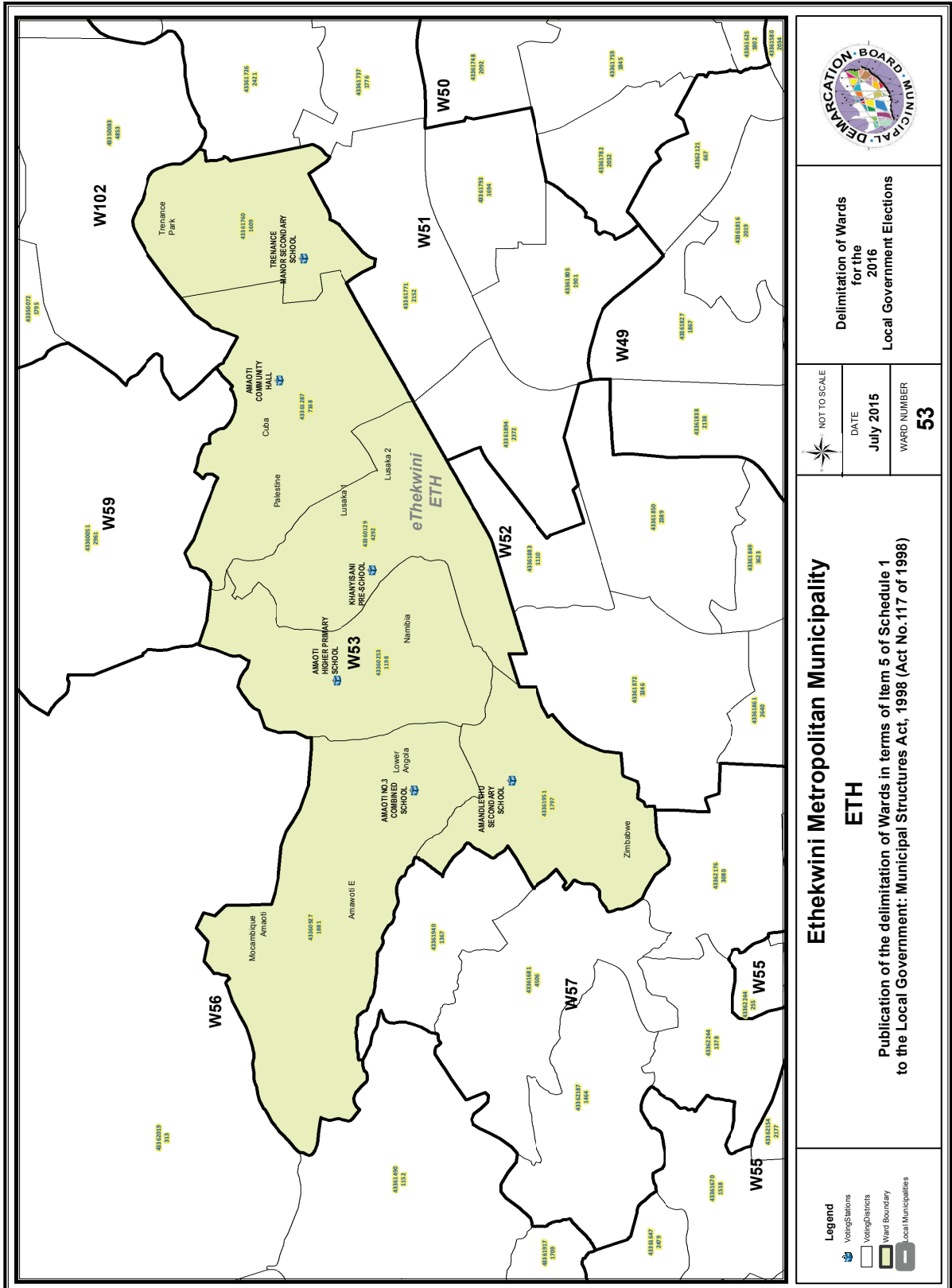

Delimitation of Wards
for the
2016
Local Government Elections

NOT TO SCALE
DATE
July 2015
WARD NUMBER
53

Ethekekwini Metropolitan Municipality
ETH
Publication of the delimitation of Wards in terms of Item 5 of Schedule 1
to the Local Government: Municipal Structures Act, 1998 (Act No.117 of 1998)

- Legend**
- Voting Stations
 - Voting Districts
 - Ward Boundary
 - Local Municipality

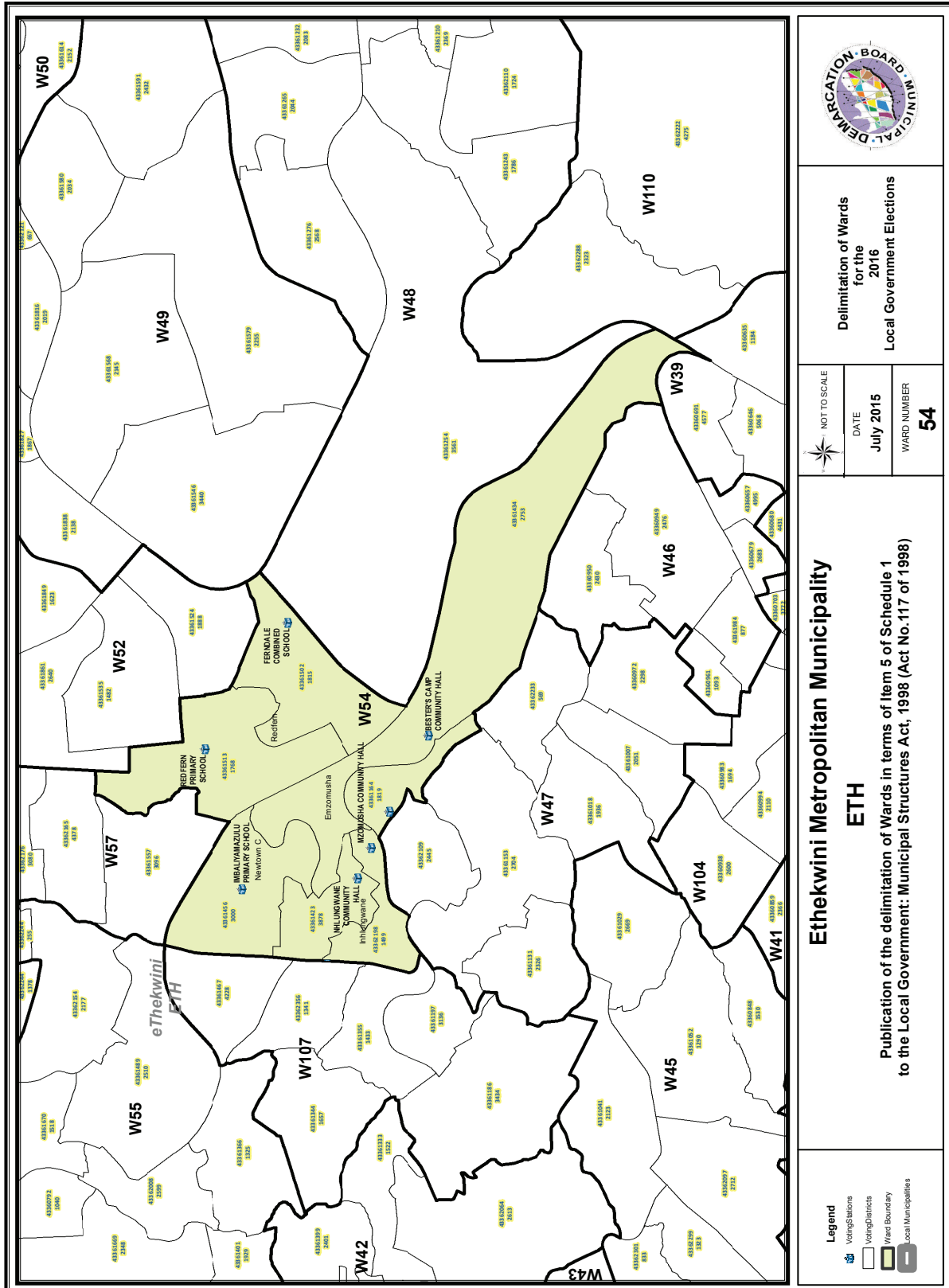

Delimitation of Wards
for the
2016
Local Government Elections

NOT TO SCALE
DATE
July 2015
WARD NUMBER
54

Ethekekwini Metropolitan Municipality
ETH
Publication of the delimitation of Wards in terms of Item 5 of Schedule 1
to the Local Government: Municipal Structures Act, 1998 (Act No.117 of 1998)

- Legend**
- Voting Stations
 - Voting Districts
 - Ward Boundary
 - Local Municipalities

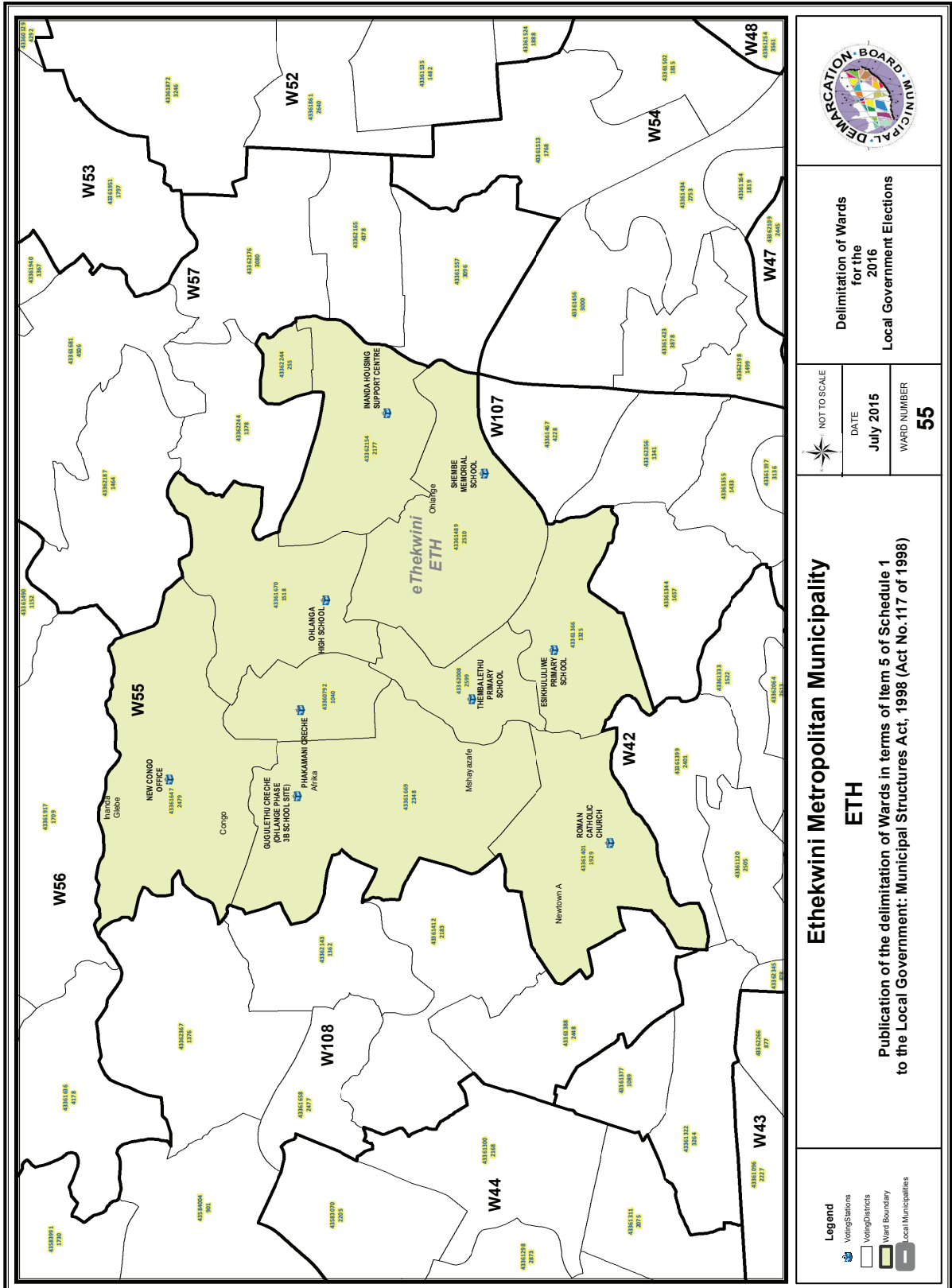

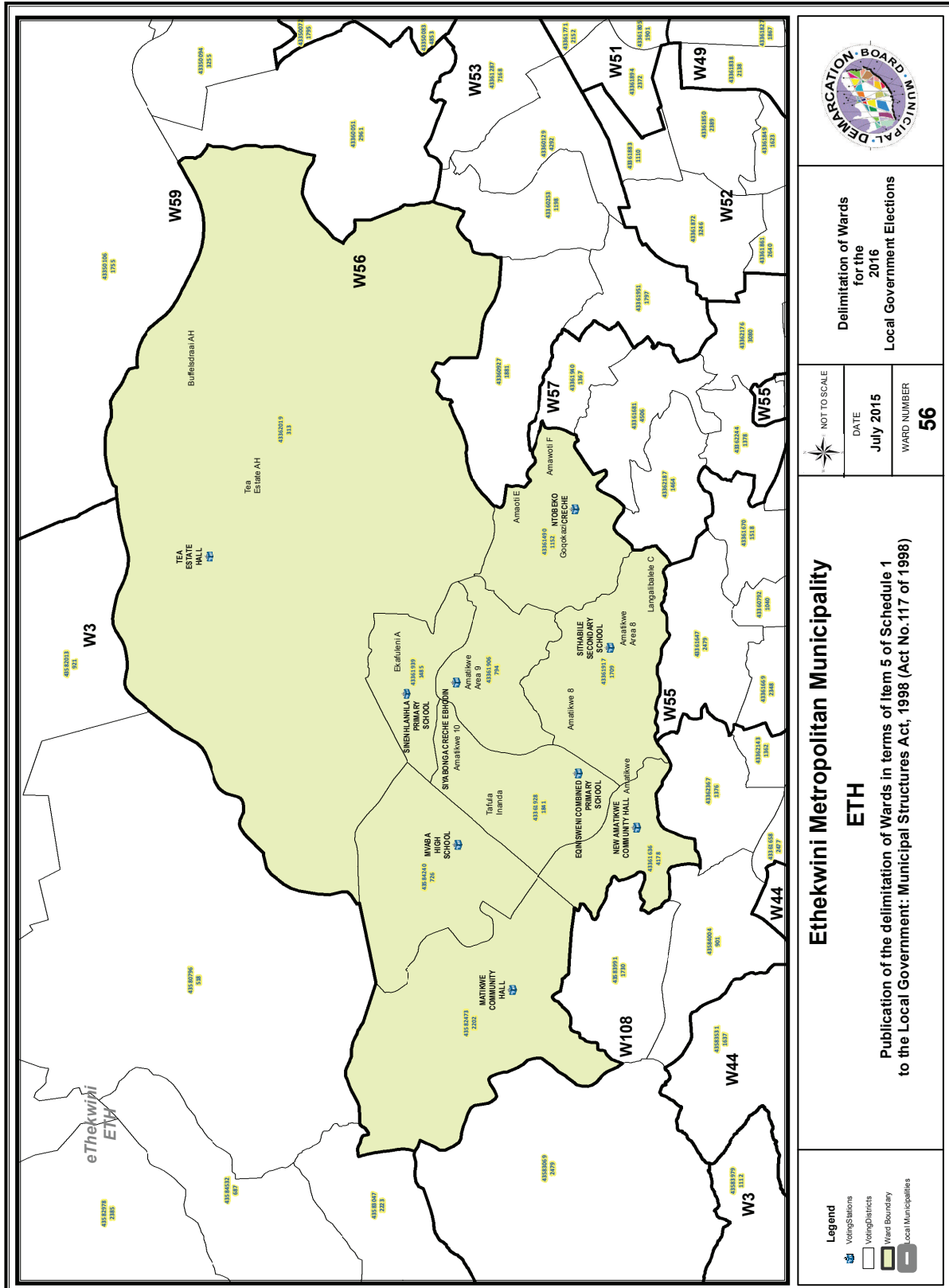

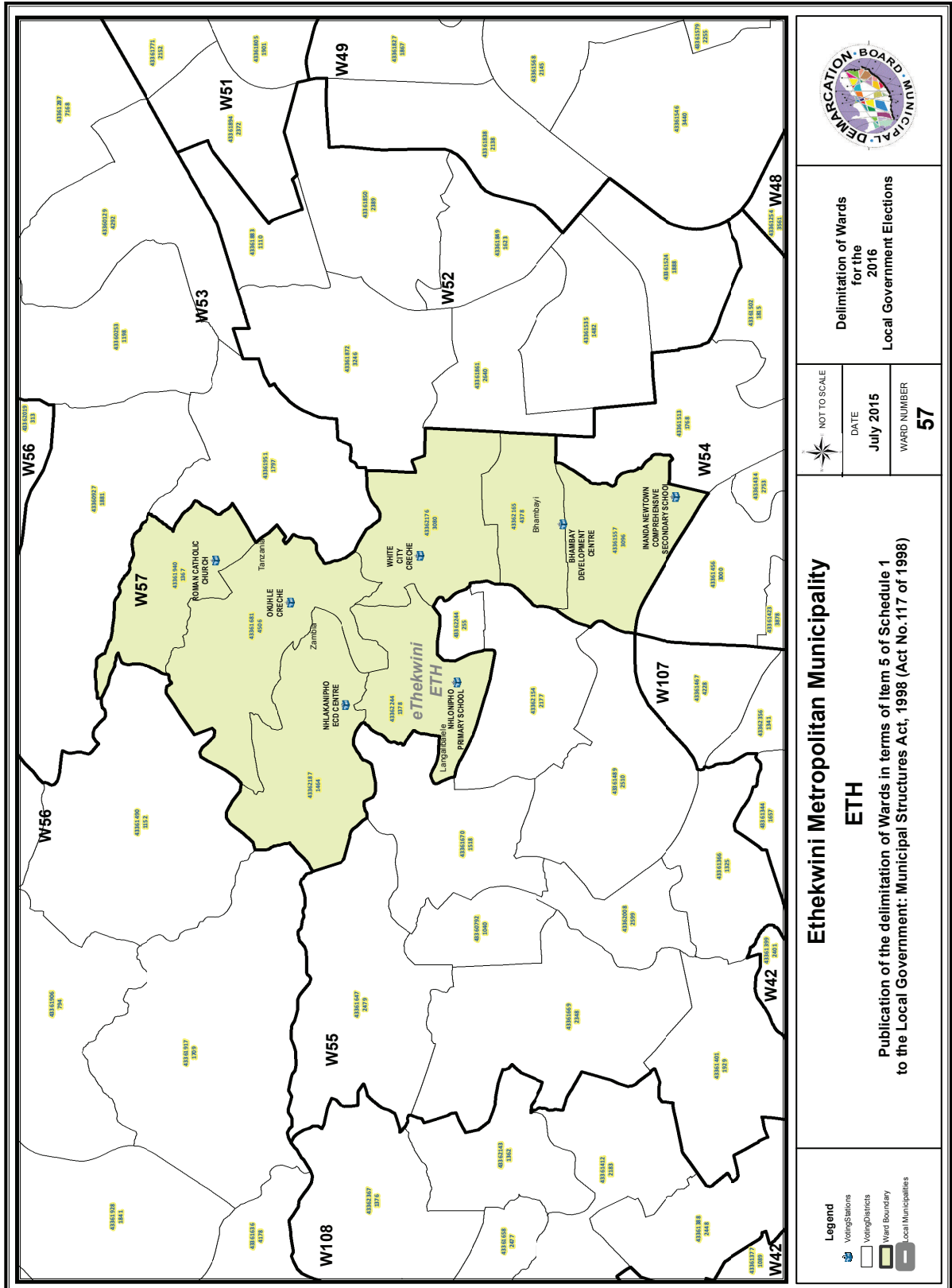

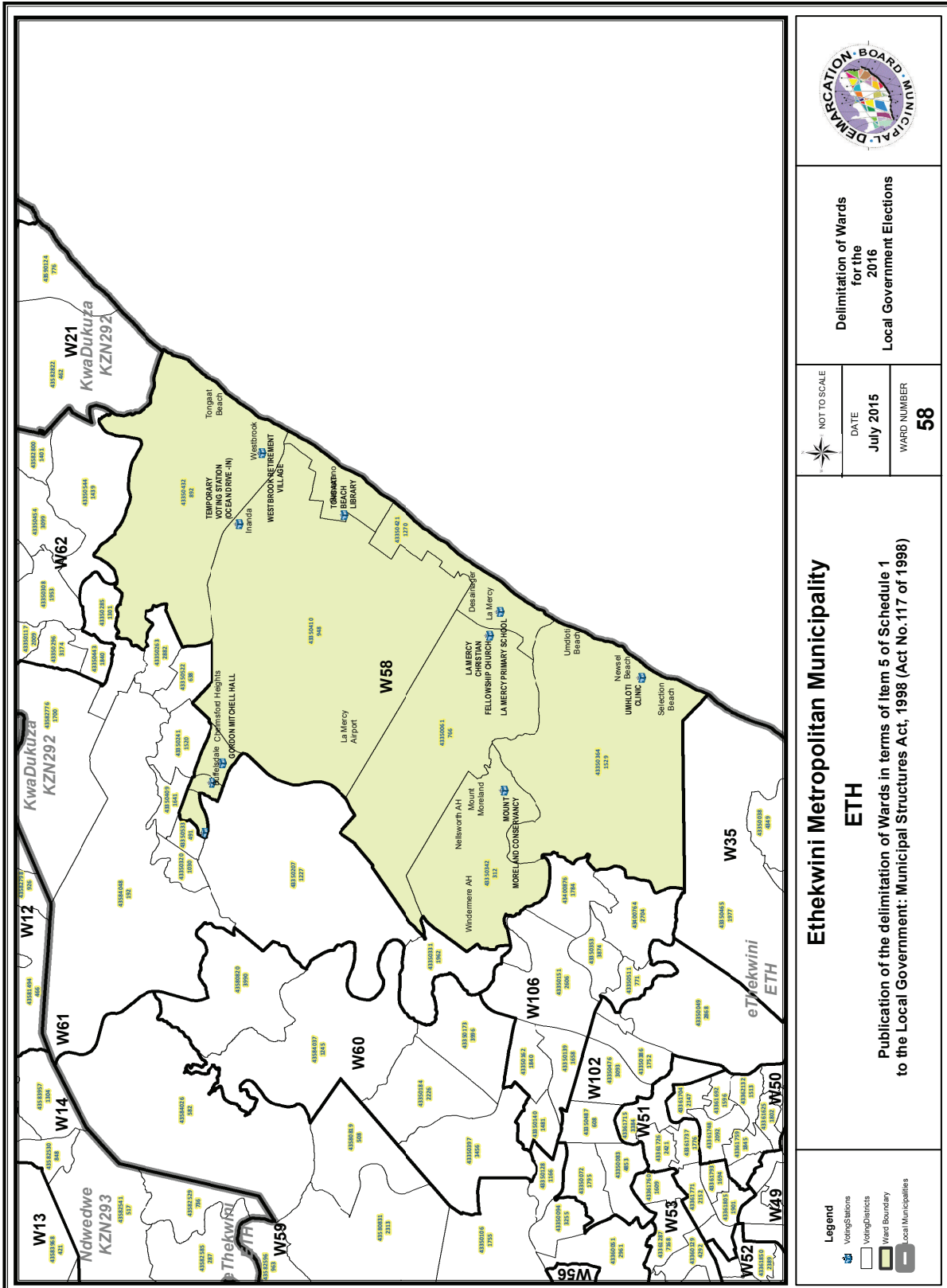

Delimitation of Wards
for the
2016
Local Government Elections

NOT TO SCALE
DATE July 2015
WARD NUMBER 58

Ethekewini Metropolitan Municipality
ETH
Publication of the delimitation of Wards in terms of Item 5 of Schedule 1
to the Local Government: Municipal Structures Act, 1998 (Act No.117 of 1998)

- Legend
- Voting Stations
 - Voting Districts
 - Ward Boundary
 - Local Municipalities

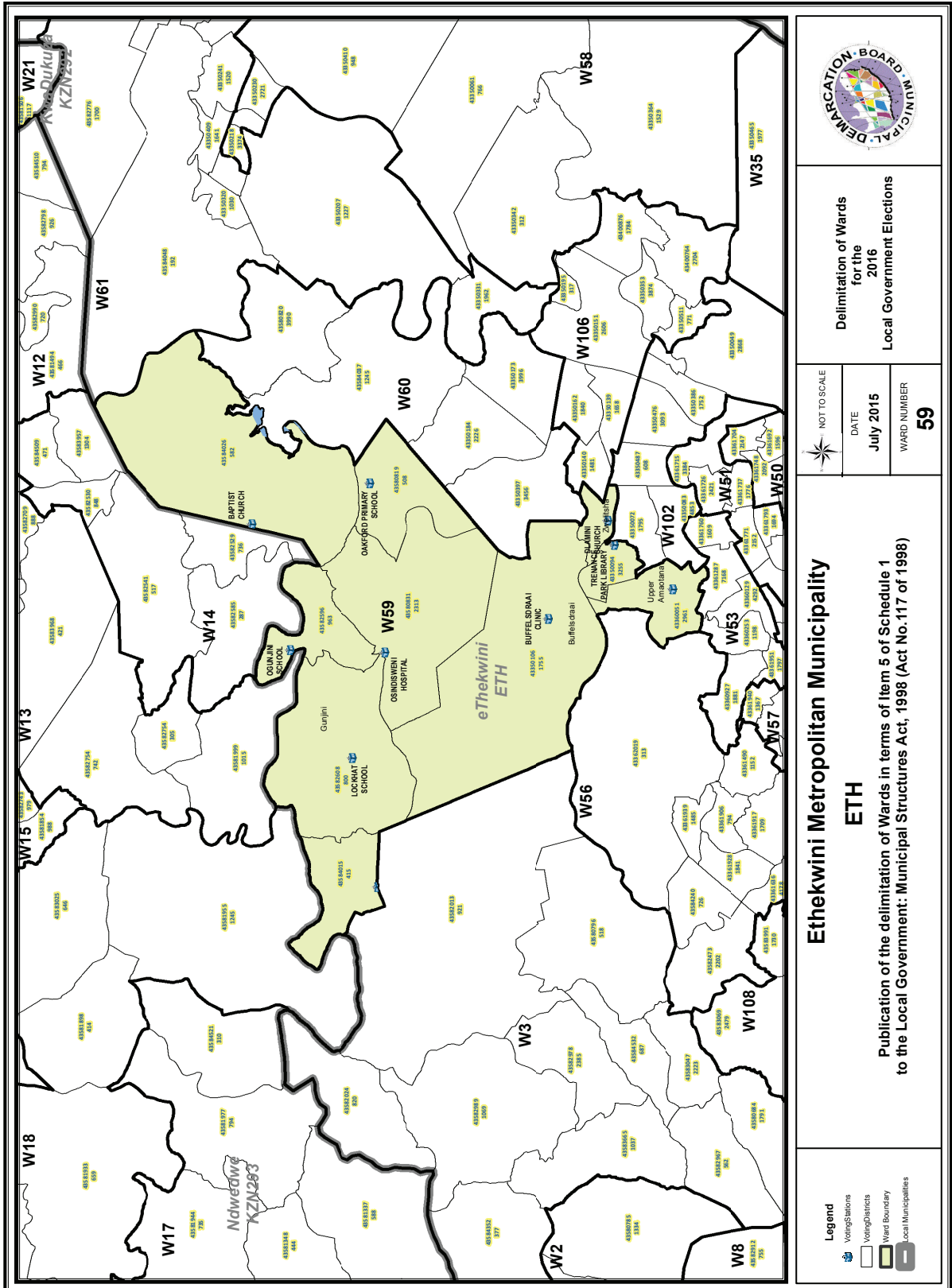

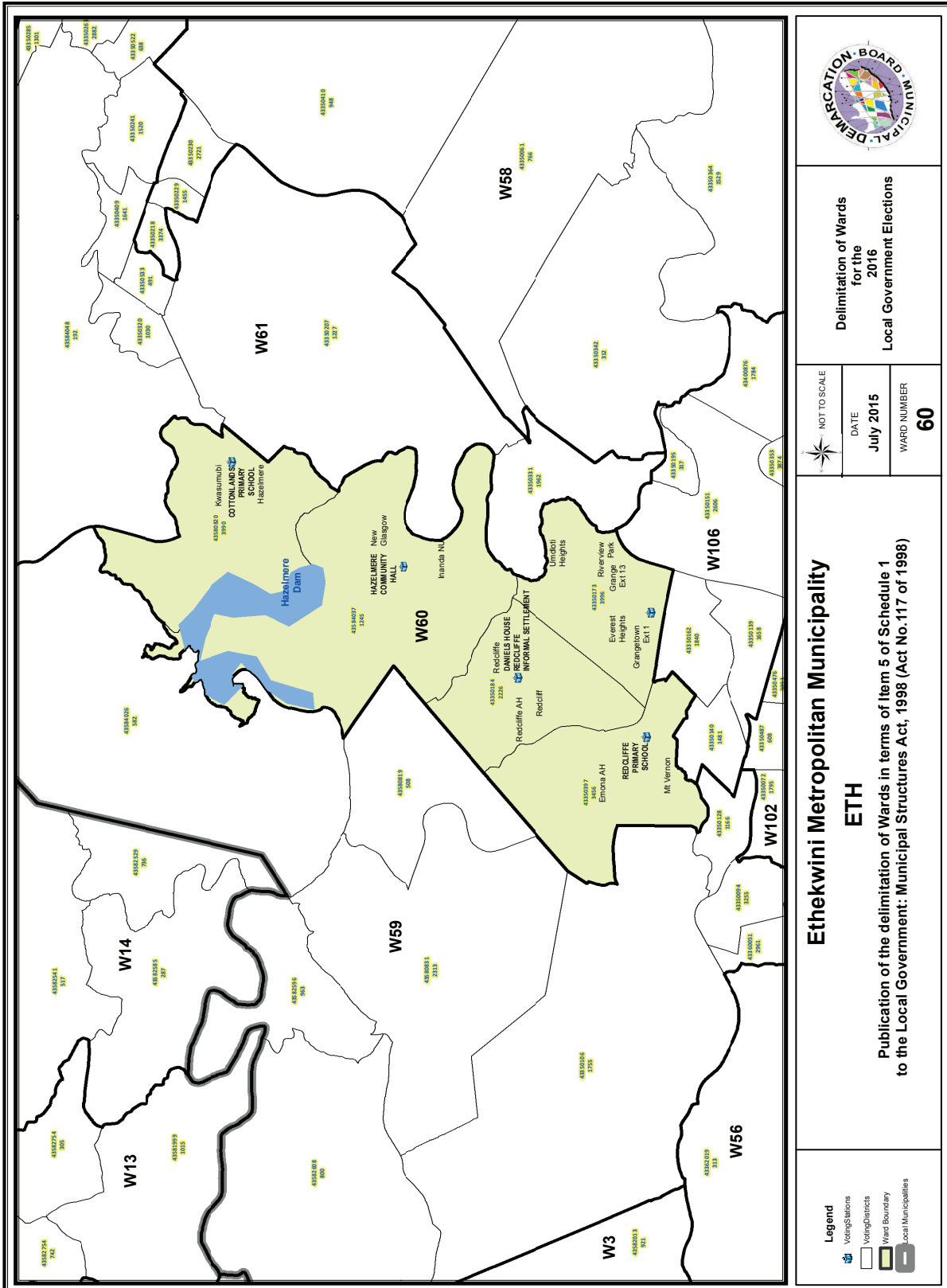

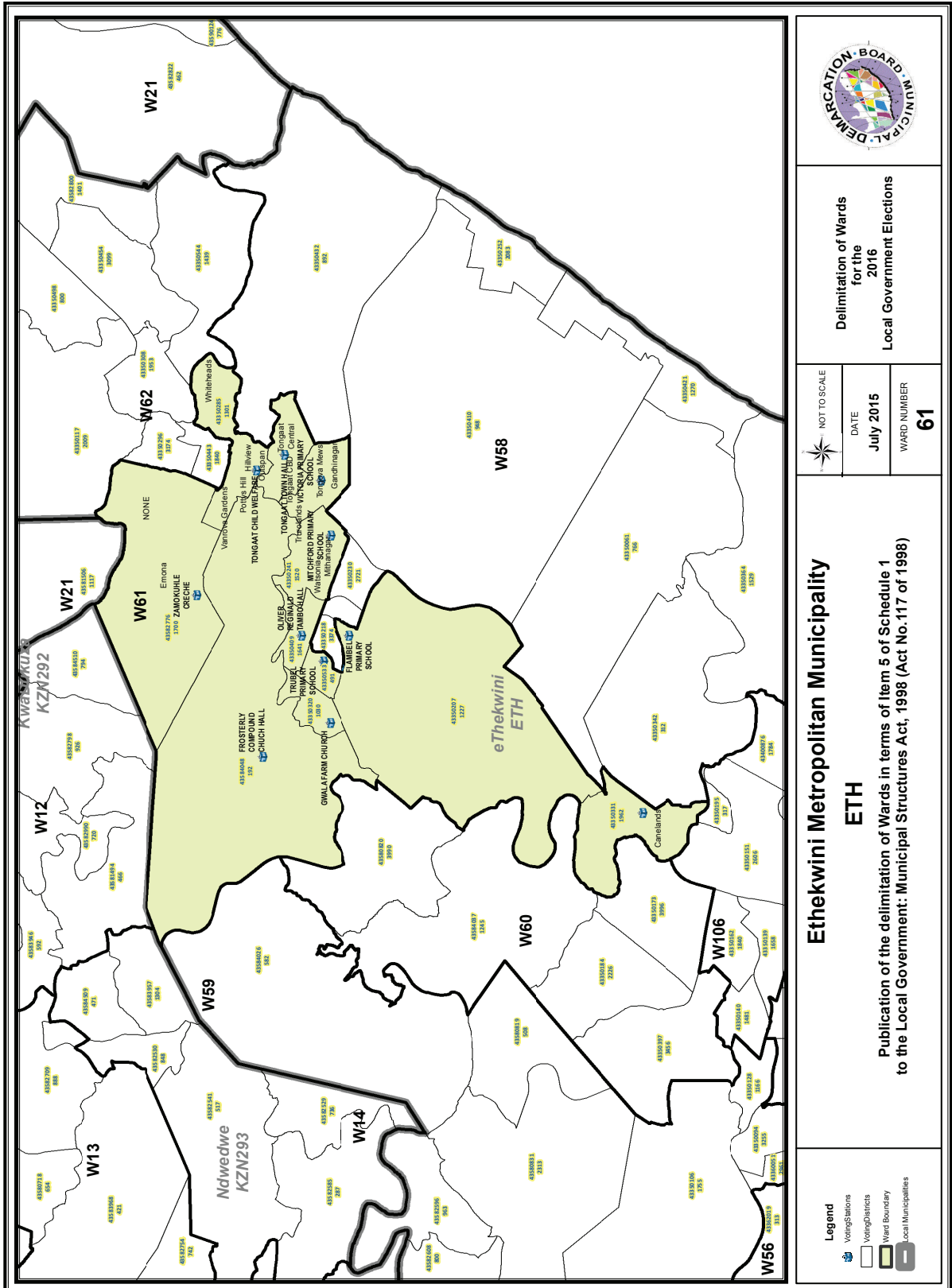

EThekweni Metropolitan Municipality

ETH

Publication of the delimitation of Wards in terms of Item 5 of Schedule 1 to the Local Government: Municipal Structures Act, 1998 (Act No.117 of 1998)

Delimitation of Wards for the 2016 Local Government Elections

NOT TO SCALE

DATE: **July 2015**

WARD NUMBER: **61**



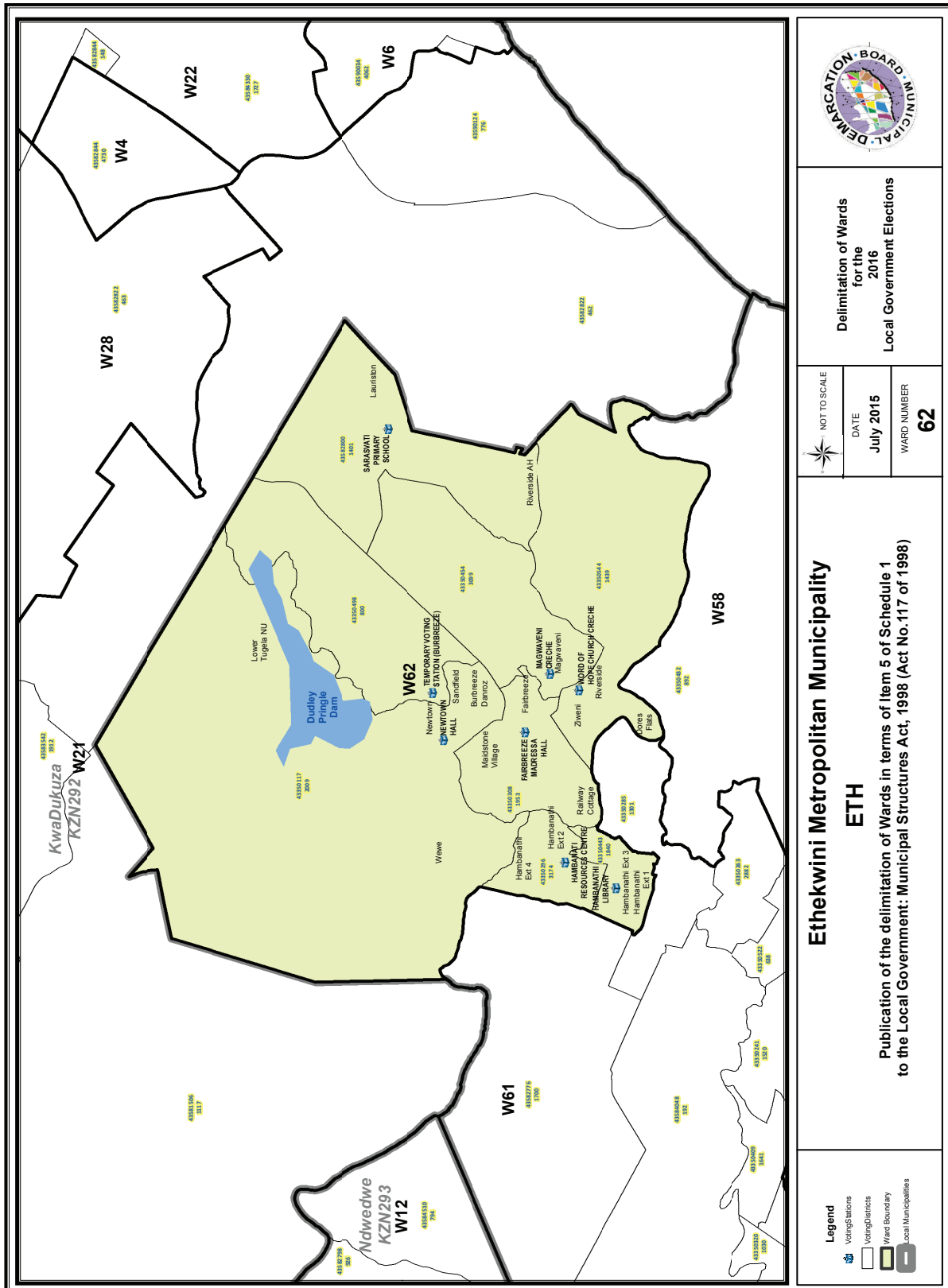

Delimitation of Wards
for the
2016
Local Government Elections

NOT TO SCALE
DATE July 2015
WARD NUMBER 62

Ethekewini Metropolitan Municipality
ETH
Publication of the delimitation of Wards in terms of Item 5 of Schedule 1
to the Local Government: Municipal Structures Act, 1998 (Act No.117 of 1998)

- Legend**
- Voting Stations
 - Voting Districts
 - Ward Boundary
 - Local Municipalities

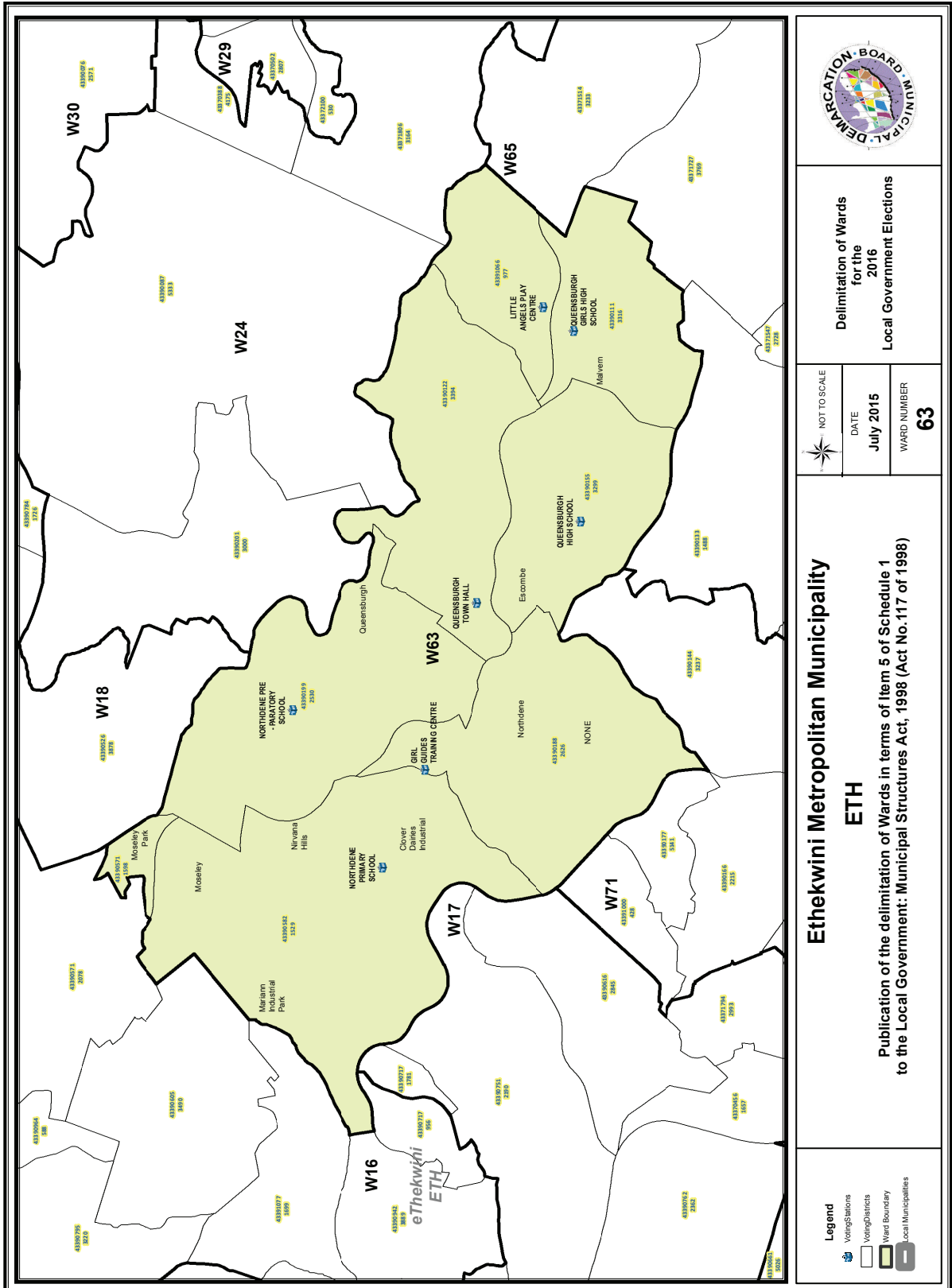

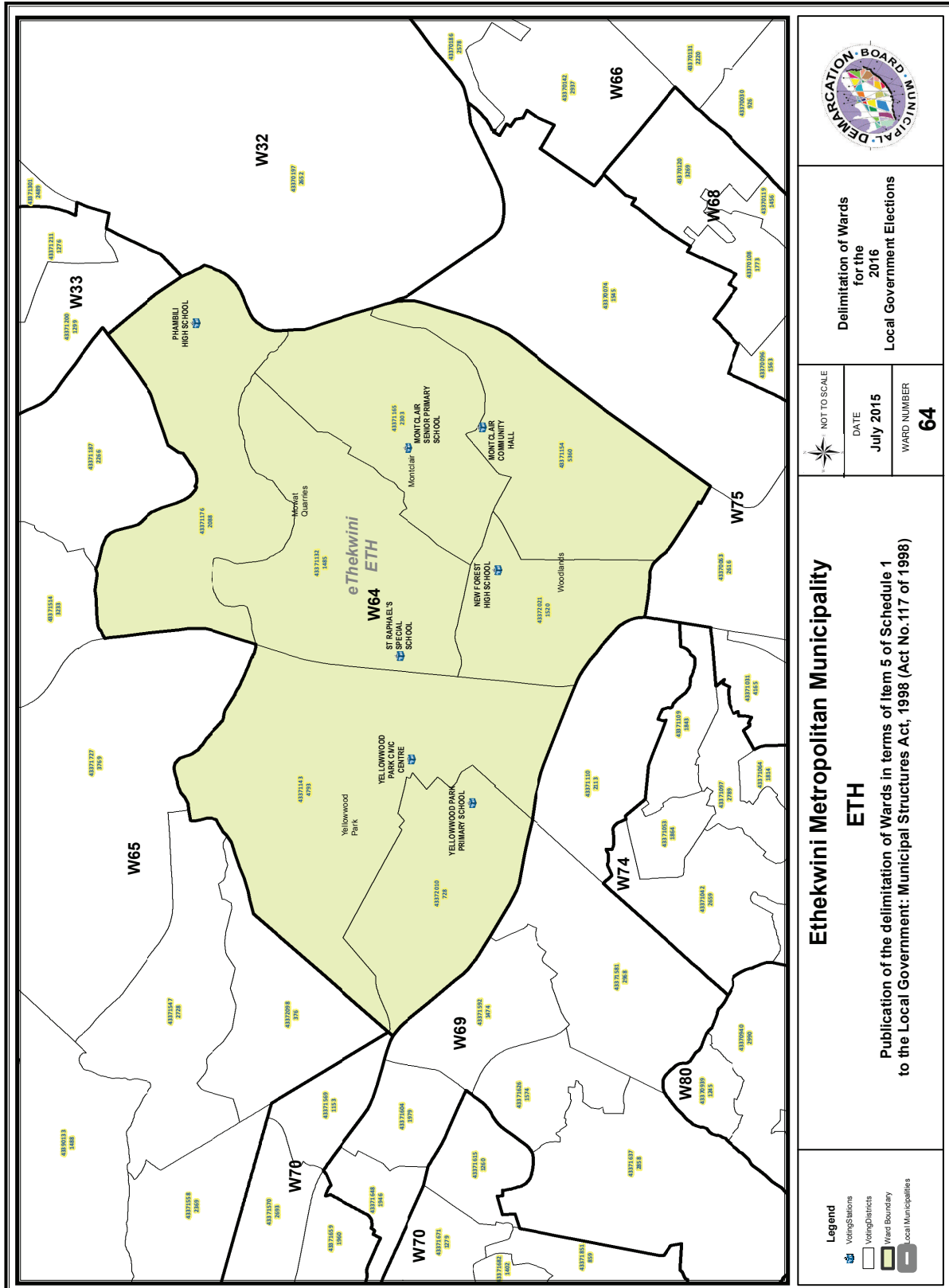

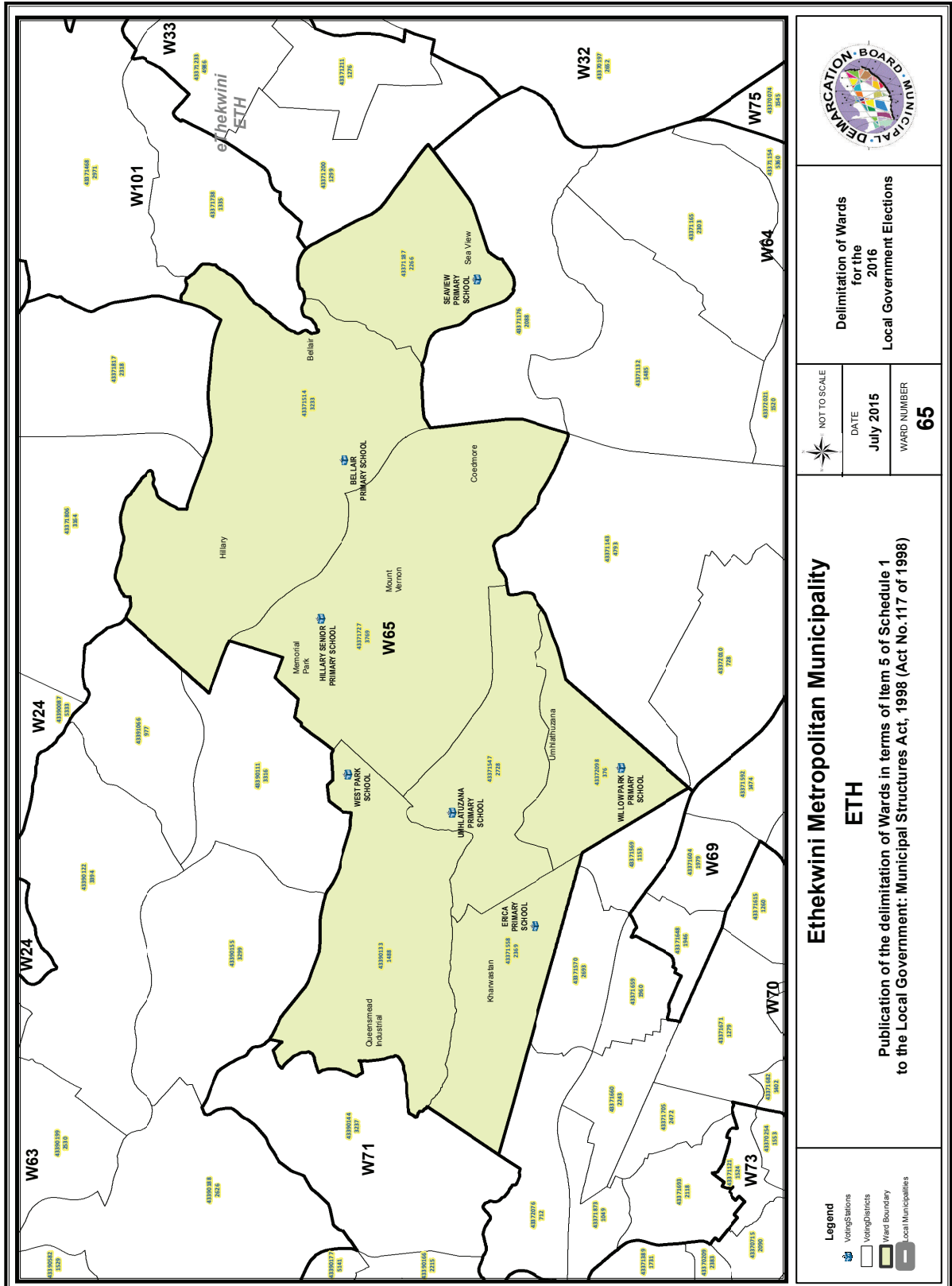

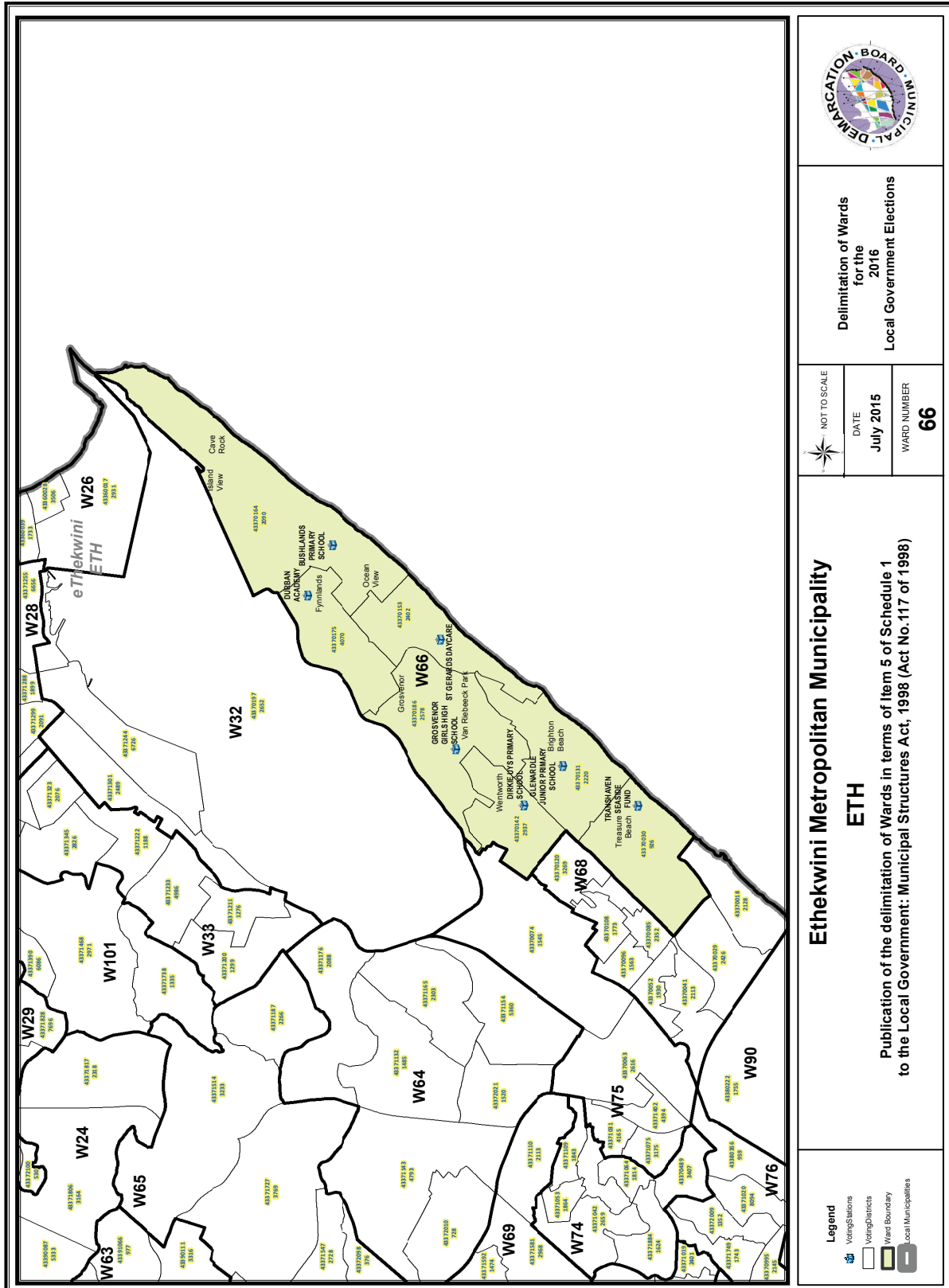

Delimitation of Wards
for the
2016
Local Government Elections

NOT TO SCALE
DATE
July 2015
WARD NUMBER
66

Ethekwini Metropolitan Municipality
ETH
Publication of the delimitation of Wards in terms of Item 5 of Schedule 1
to the Local Government: Municipal Structures Act, 1998 (Act No.117 of 1998)

Legend
 Voting Stations
 Voting Districts
 Ward Boundary
 Local Municipalities

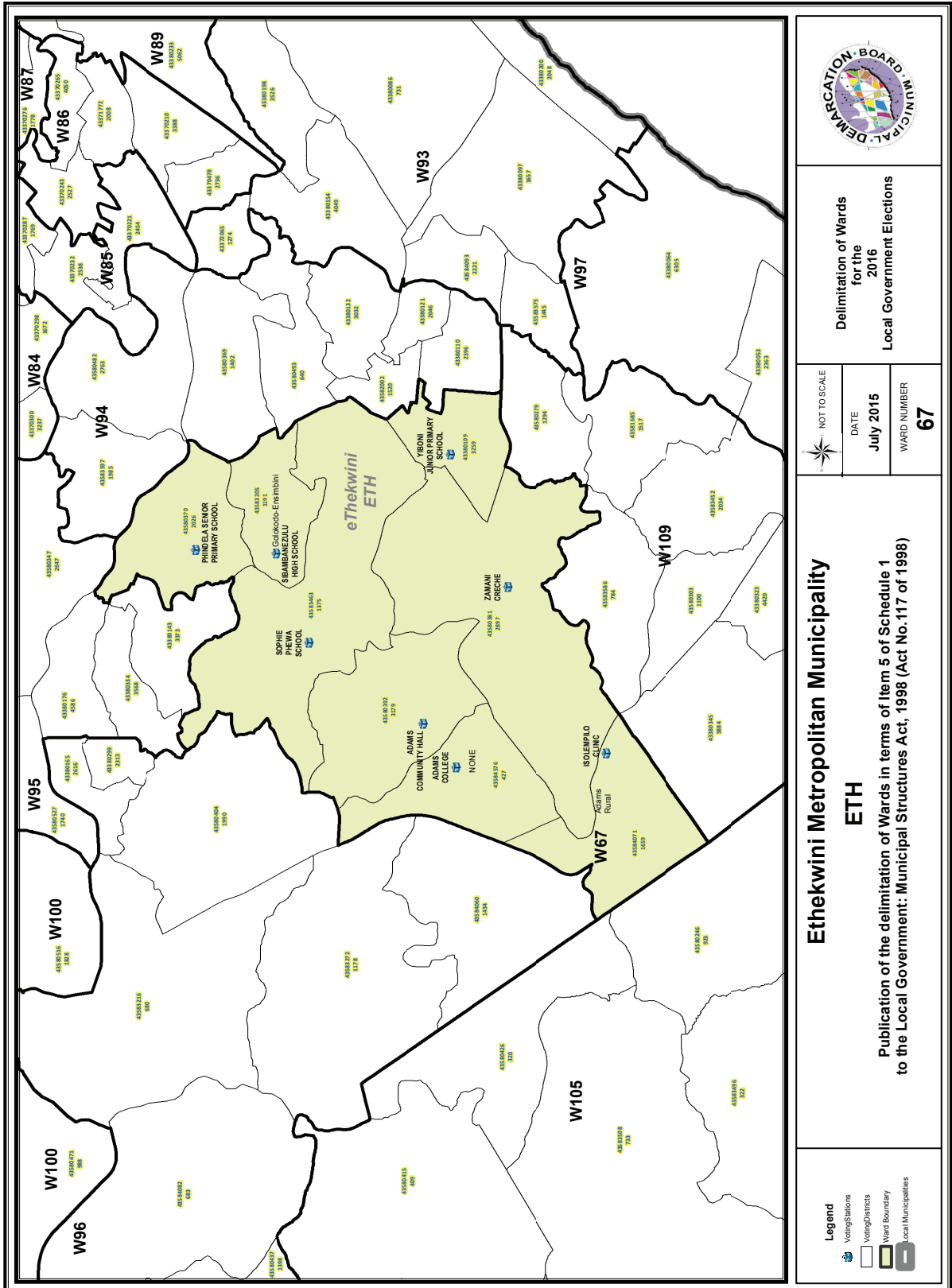

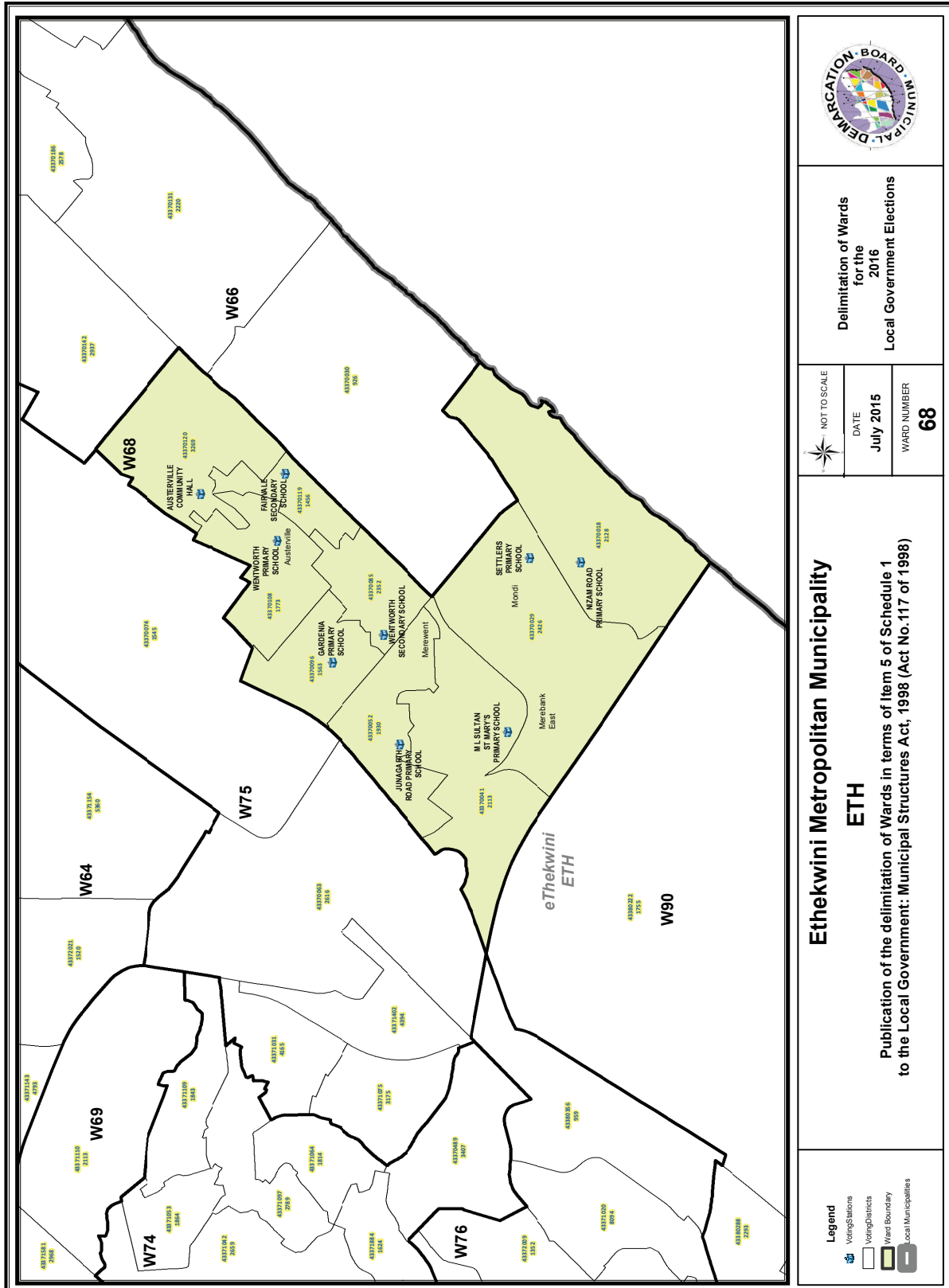

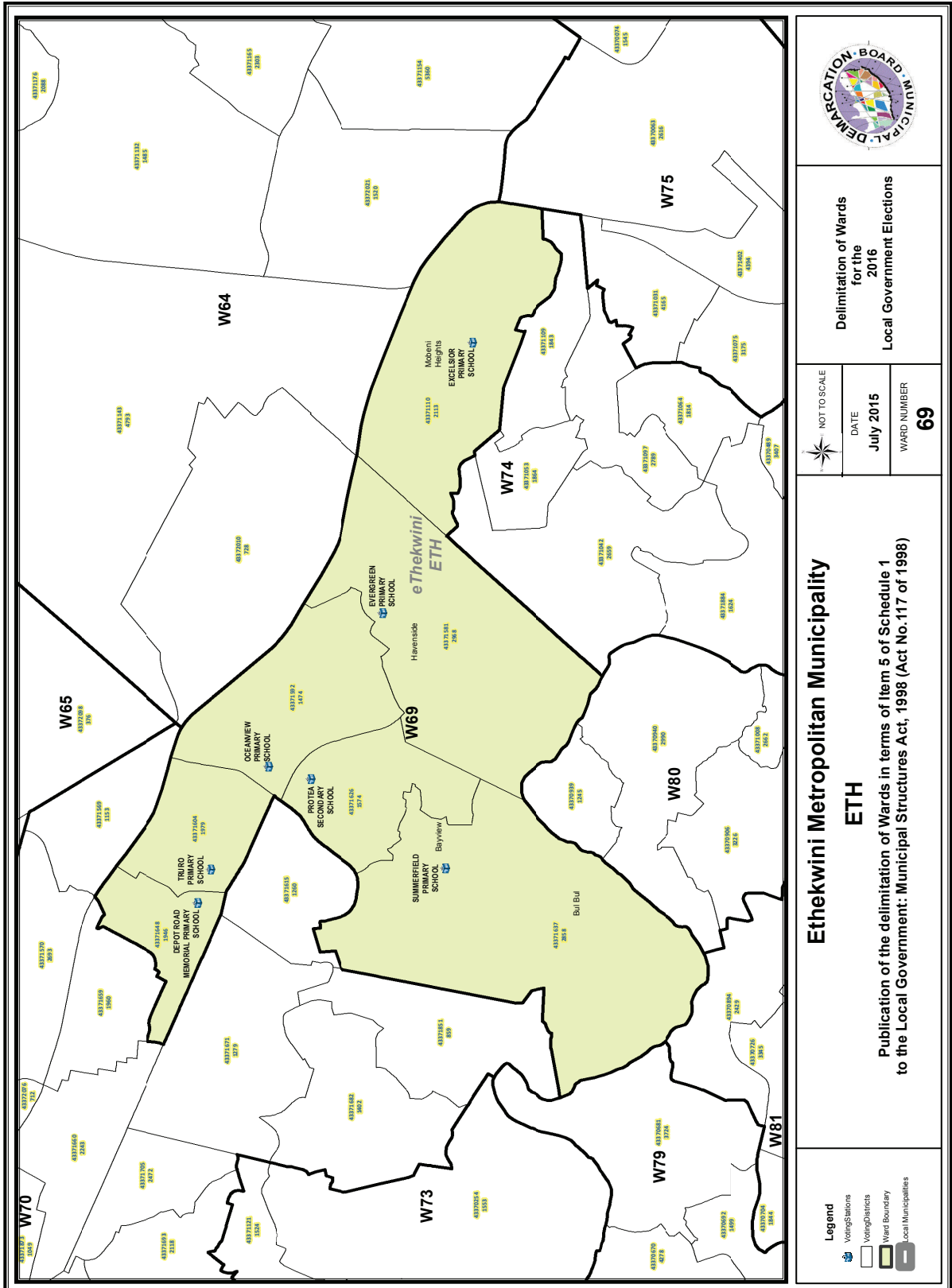

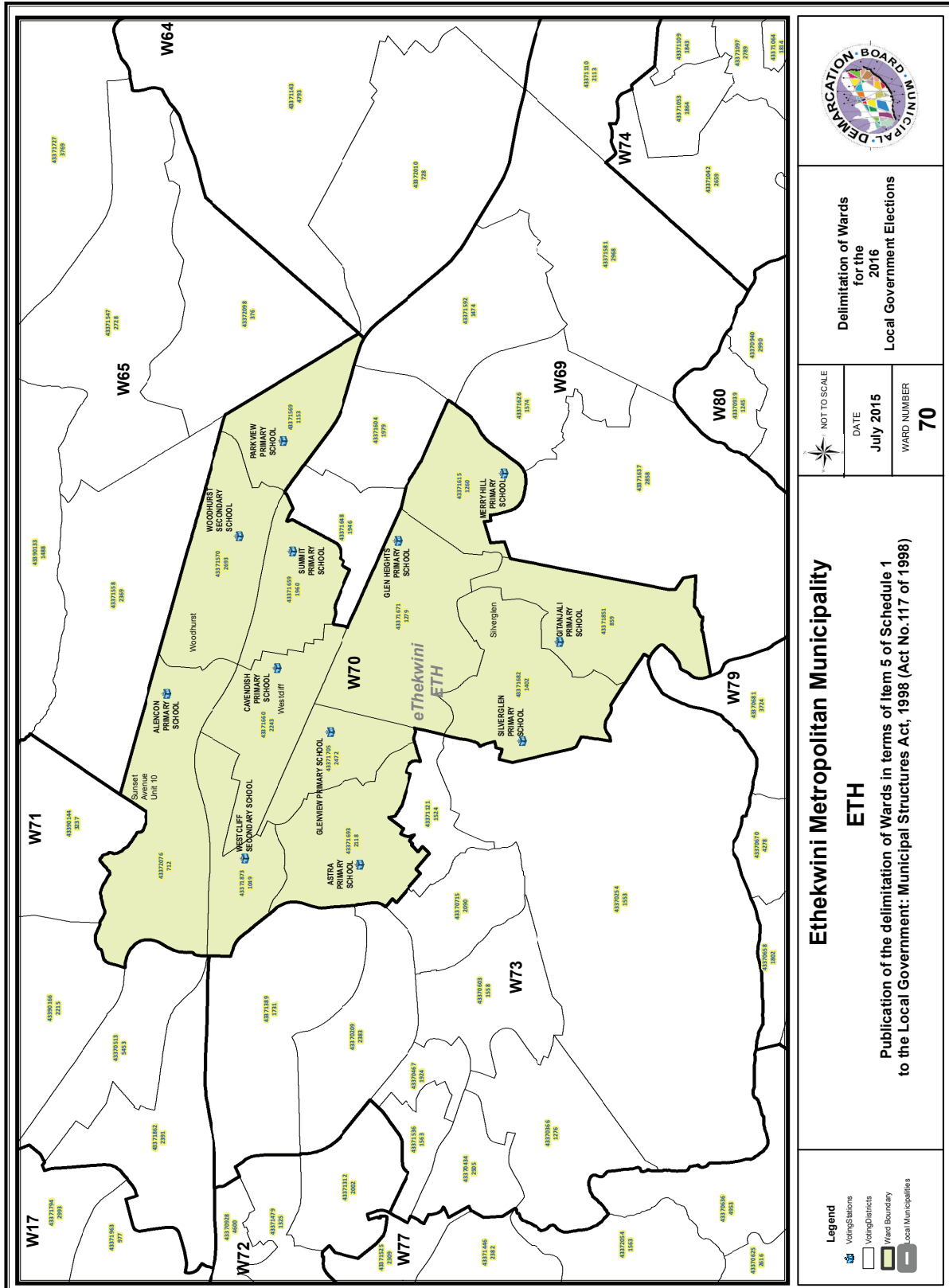

Delimitation of Wards
for the
2016
Local Government Elections

NOT TO SCALE
DATE
July 2015
WARD NUMBER
70

Ethekewini Metropolitan Municipality
ETH
Publication of the delimitation of Wards in terms of Item 5 of Schedule 1
to the Local Government: Municipal Structures Act, 1998 (Act No.117 of 1998)

- Legend**
- Voting Stations
 - Voting Districts
 - Ward Boundary
 - Local Municipalities

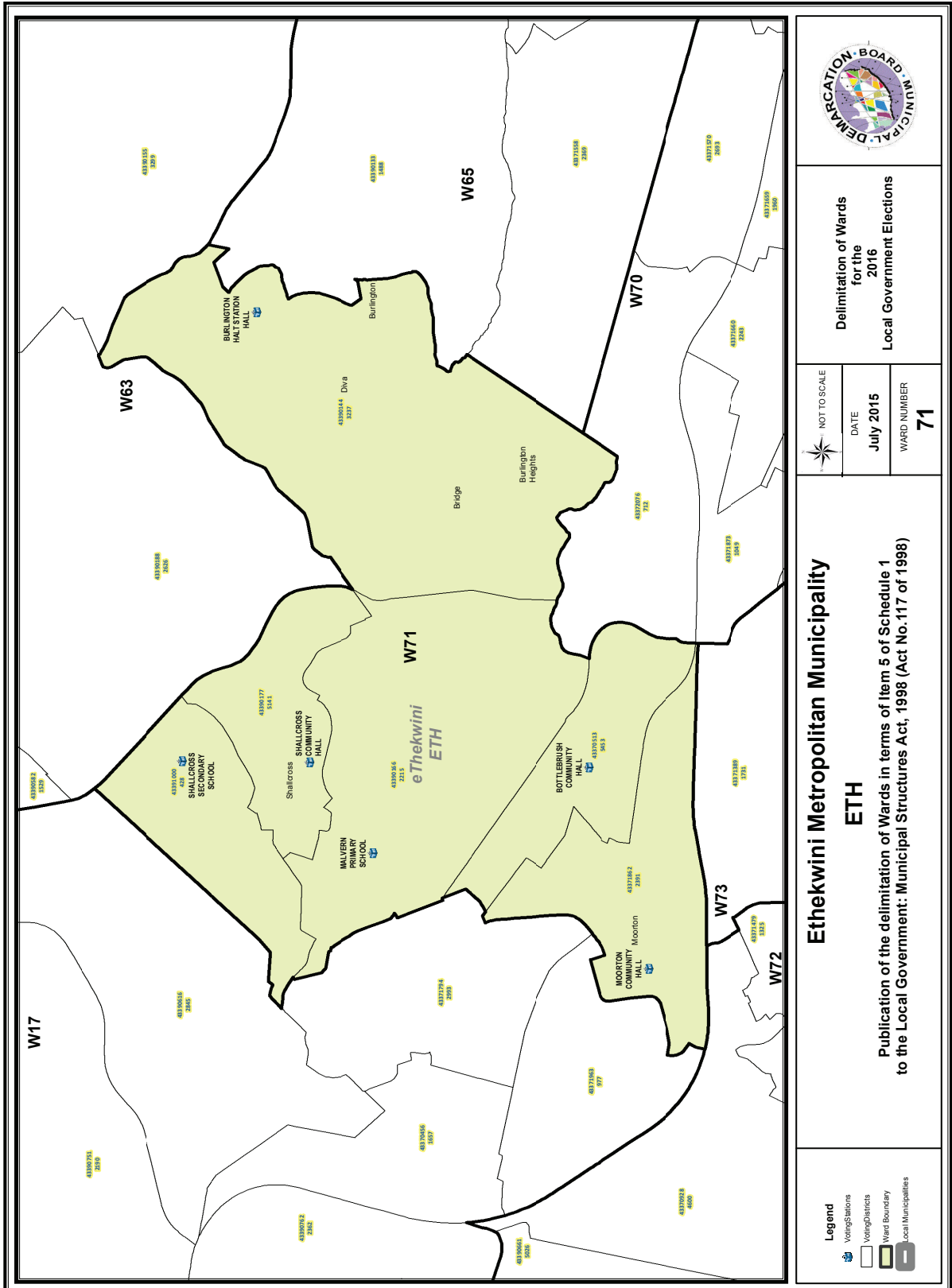

**Delimitation of Wards
for the
2016
Local Government Elections**

NOT TO SCALE
DATE
July 2015
WARD NUMBER
71

**Ethekewini Metropolitan Municipality
ETH**
Publication of the delimitation of Wards in terms of Item 5 of Schedule 1
to the Local Government: Municipal Structures Act, 1998 (Act No. 117 of 1998)

- Legend**
- Voting Stations
 - Voting Districts
 - Ward Boundary
 - Local Municipalities

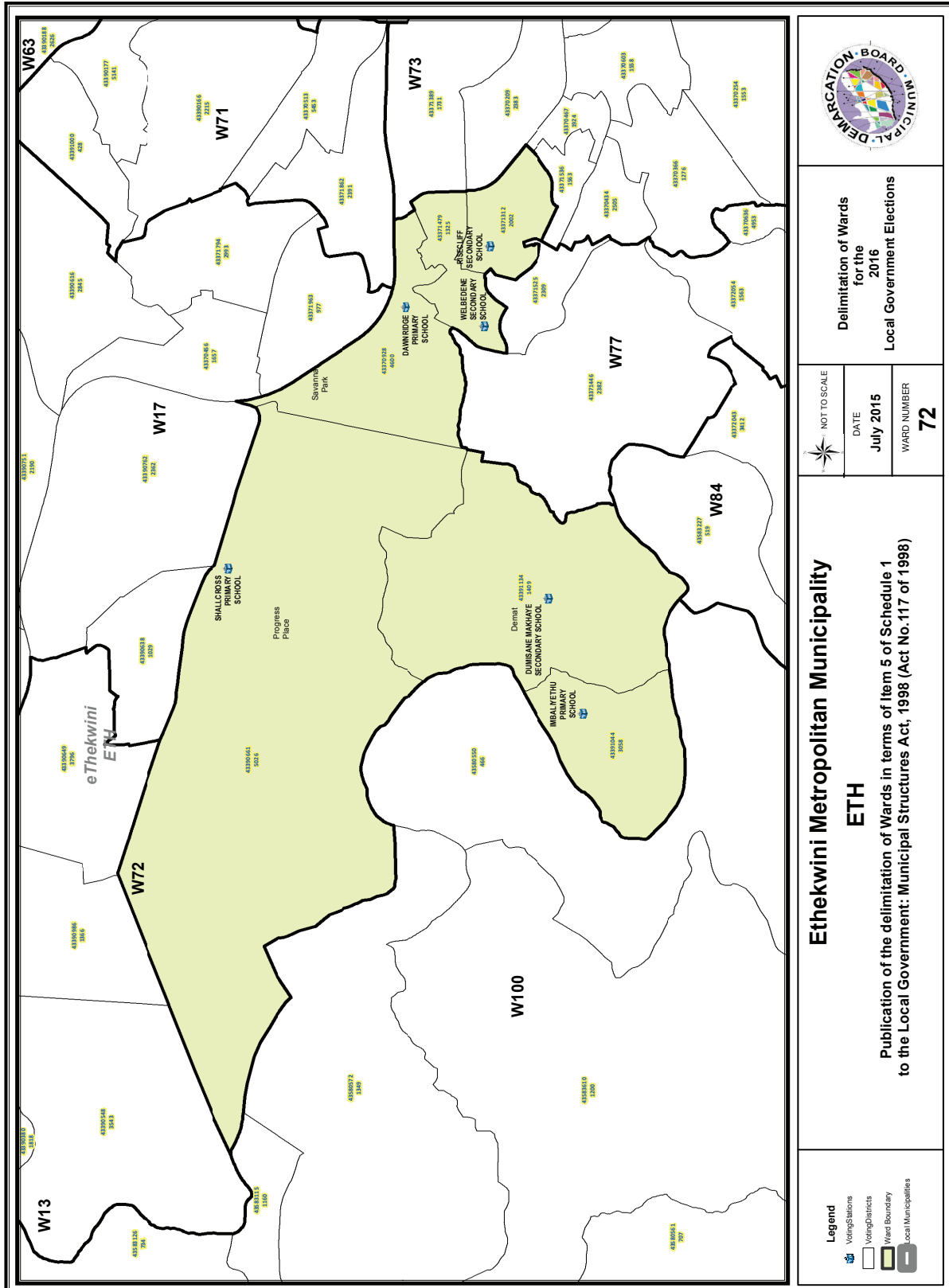

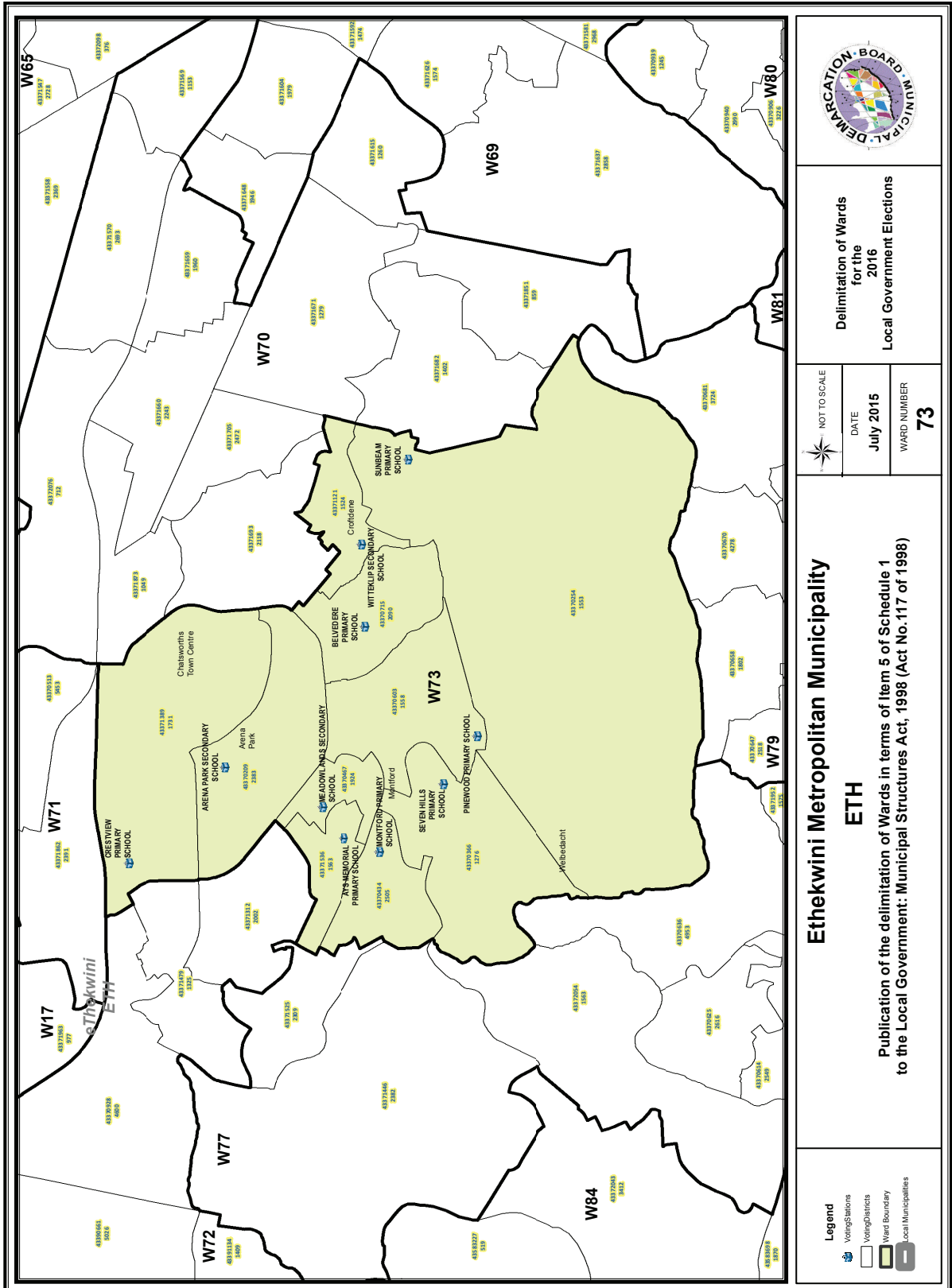

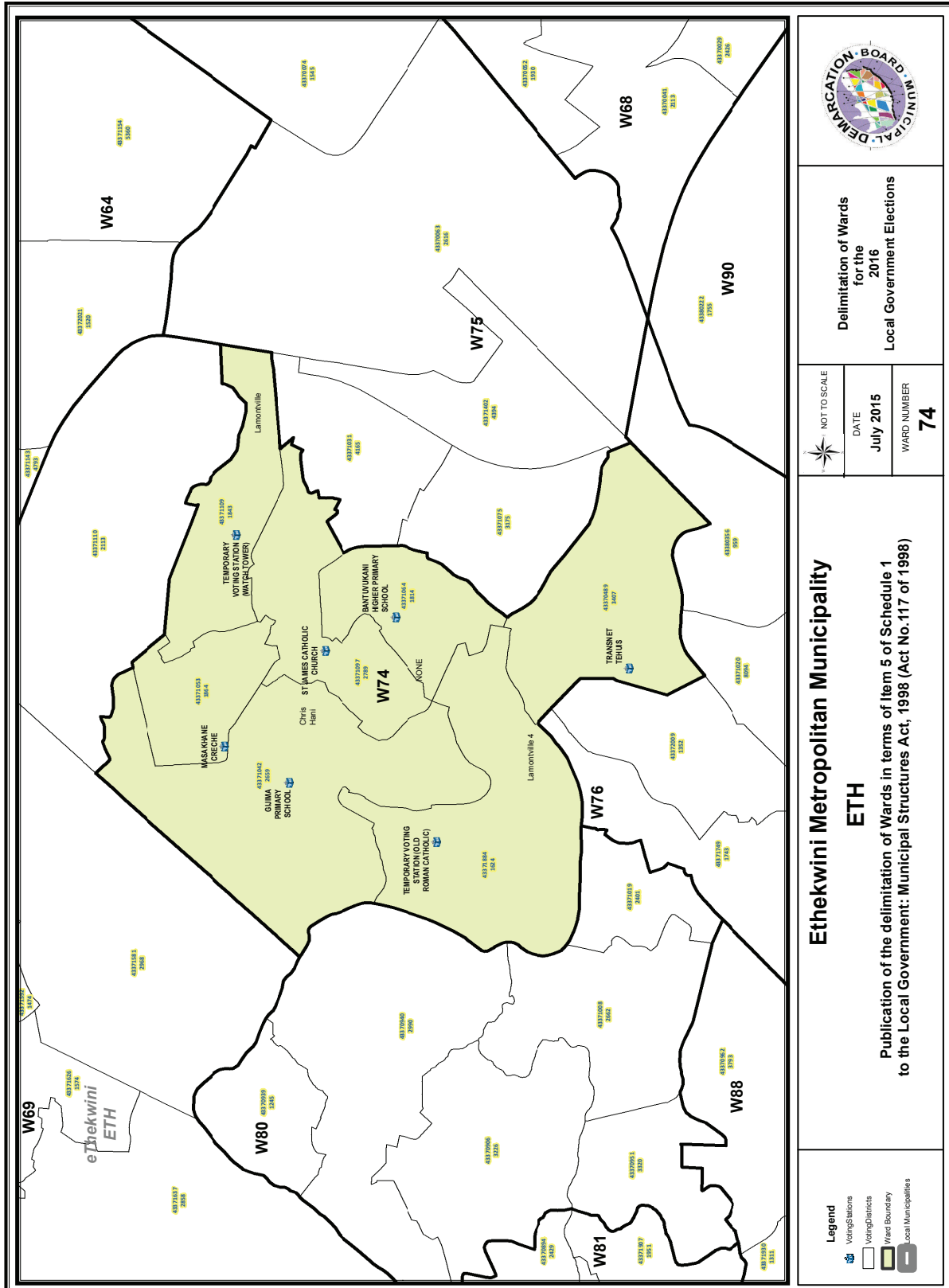

Delimitation of Wards
for the
2016
Local Government Elections

NOT TO SCALE
DATE July 2015
WARD NUMBER 74

Ethekewini Metropolitan Municipality
ETH
Publication of the delimitation of Wards in terms of Item 5 of Schedule 1
to the Local Government: Municipal Structures Act, 1998 (Act No.117 of 1998)

- Legend**
- Voting Stations
 - Voting Districts
 - Ward Boundary
 - Local Municipalities

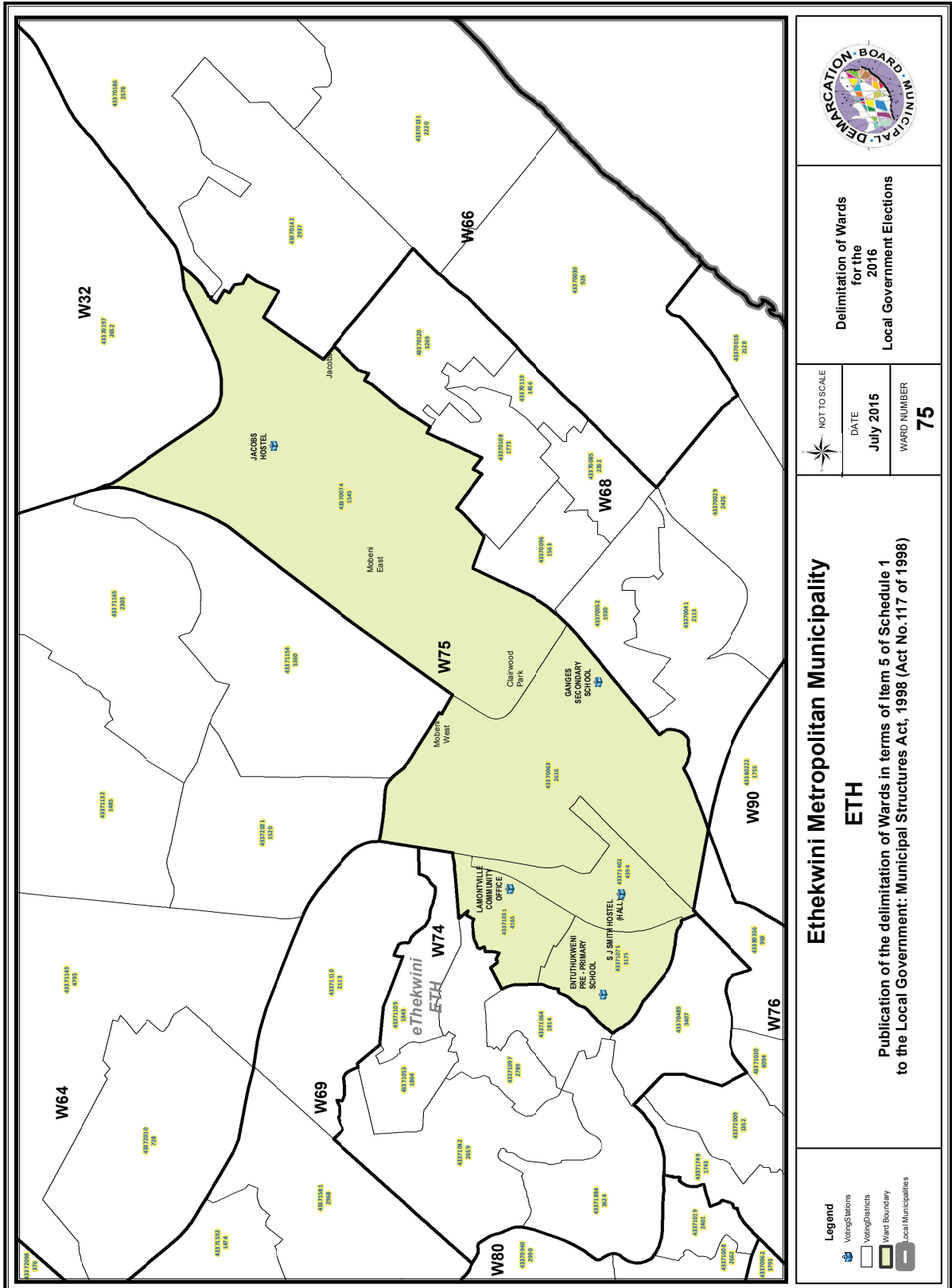

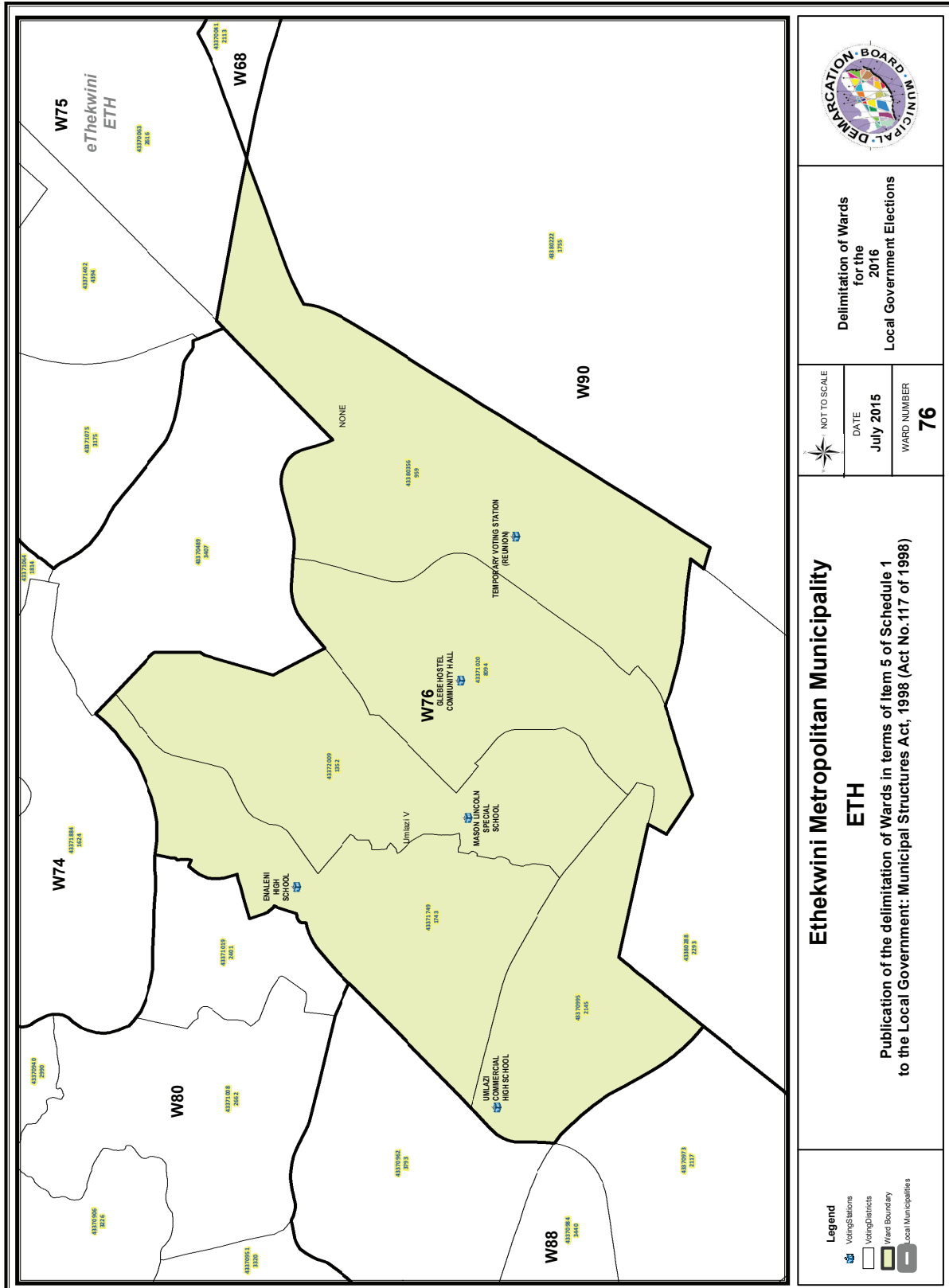

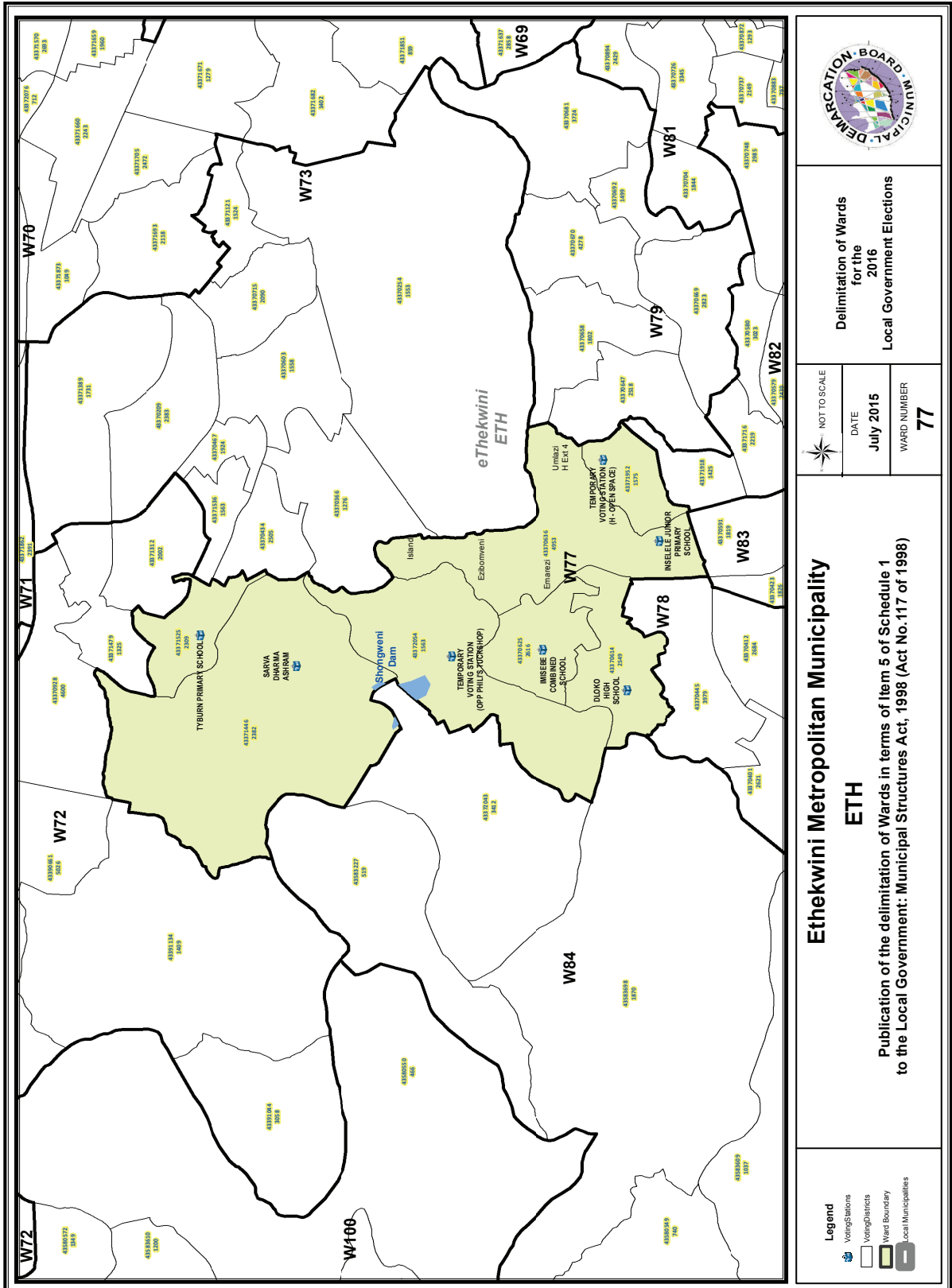

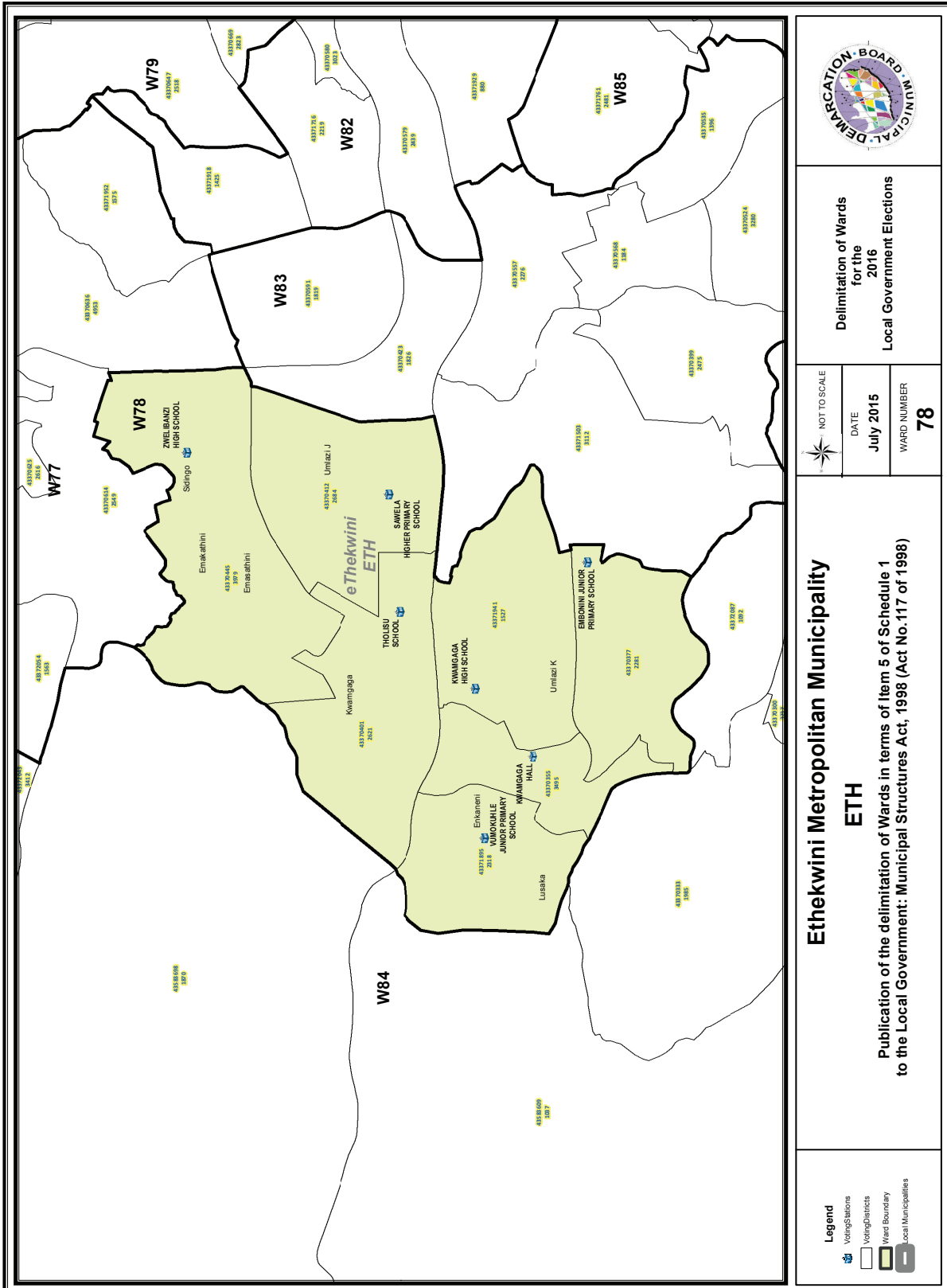

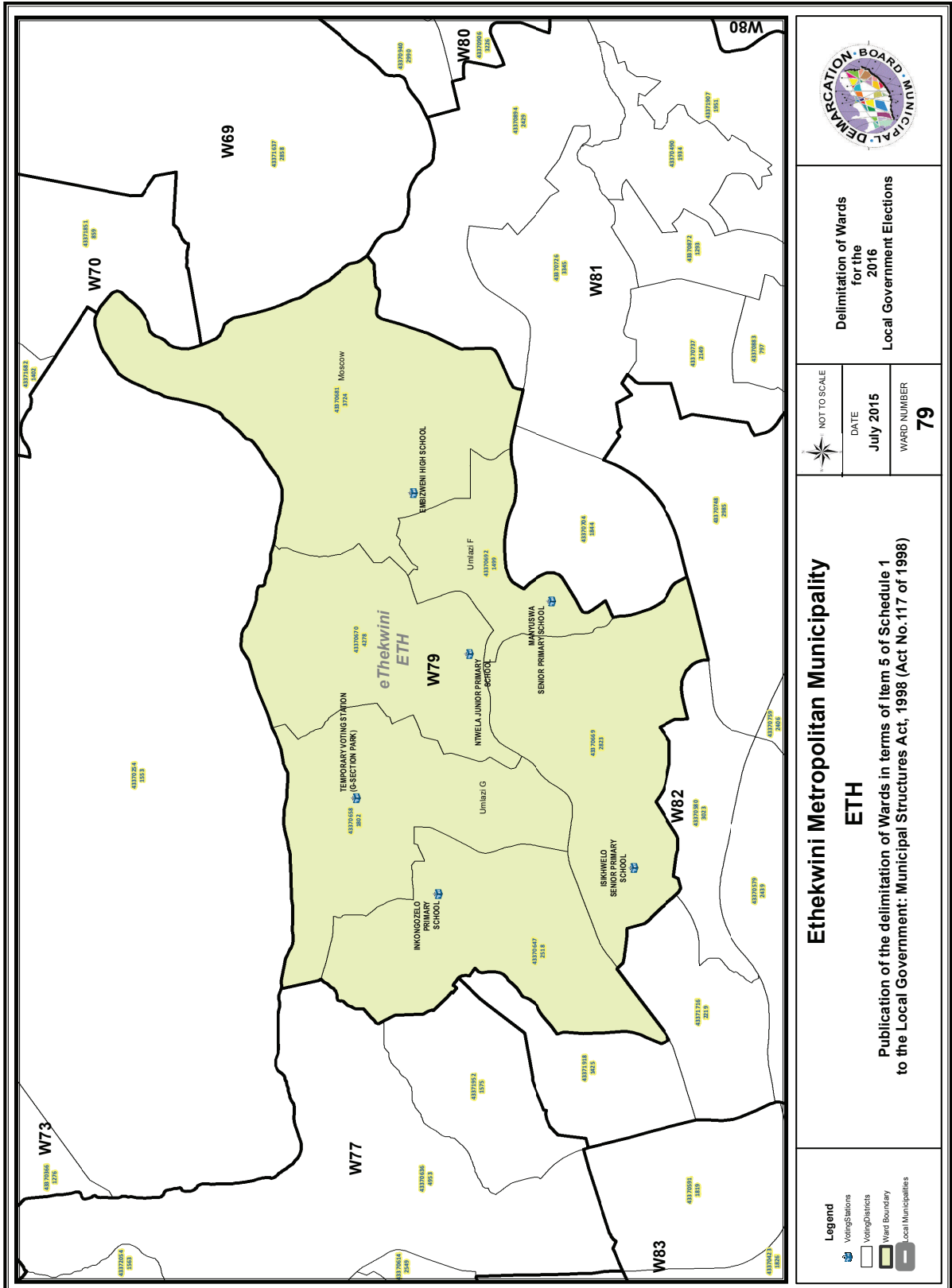

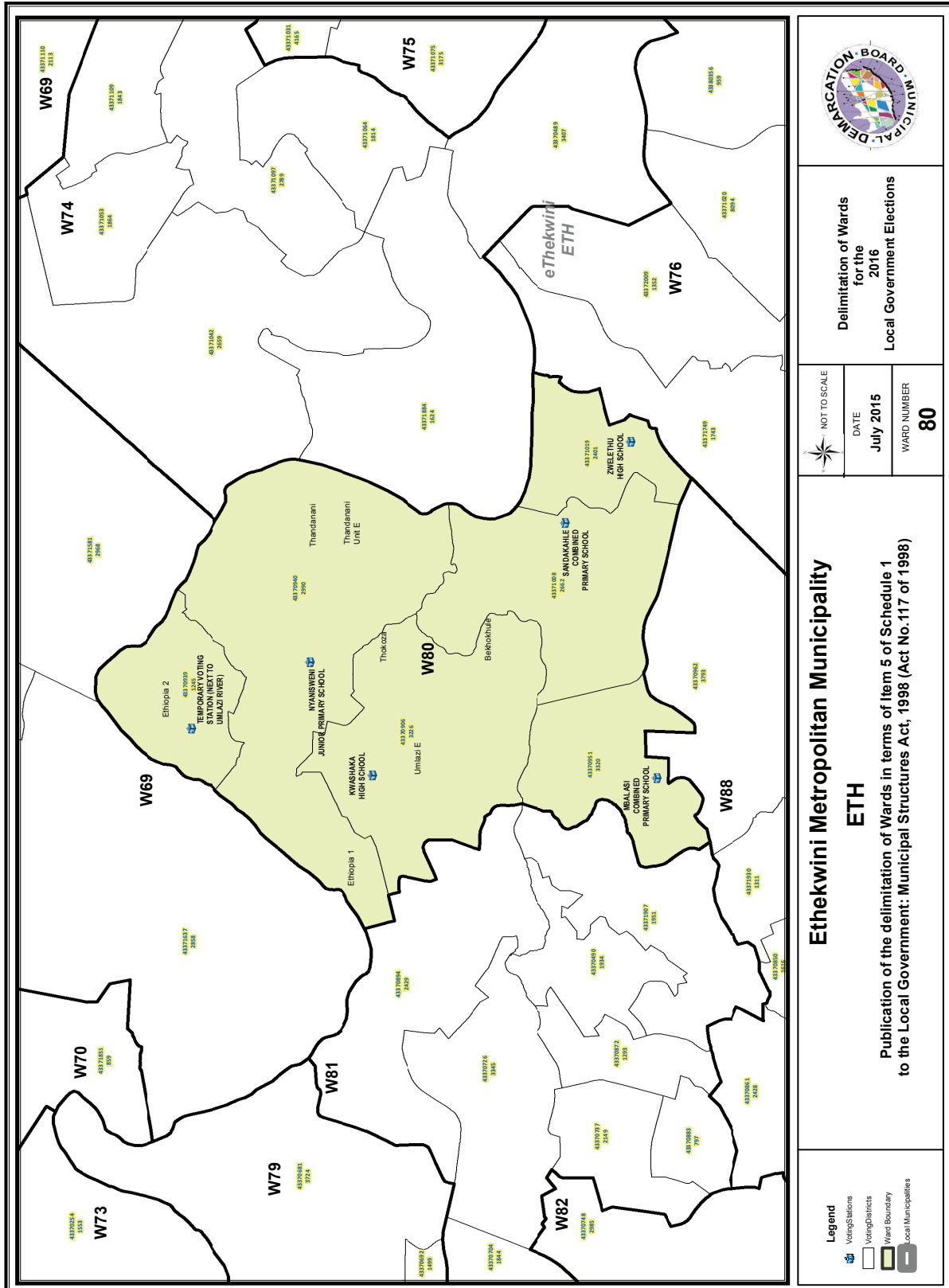

CONTINUES ON PAGE 130 - PART 2

KWAZULU-NATAL PROVINCE
KWAZULU-NATAL PROVINSIE
ISIFUNDAZWE SAKWAZULU-NATALI

Provincial Gazette • Provinsiale Koerant • Igazethi Yesifundazwe

(Registered at the post office as a newspaper) • (As 'n nuusblad by die poskantoor geregistreer)

(Irejistiwee njengephephandaba eposihhovisi)

PIETERMARITZBURG

Vol. 9

27 JULY 2015
27 JULIE 2015
27 KUNTULIKAZI 2015

No. 1439

PART 2 OF 2

N.B. The Government Printing Works will not be held responsible for the quality of "Hard Copies" or "Electronic Files" submitted for publication purposes

ISSN 1994-4558



9 771994 455008

01439



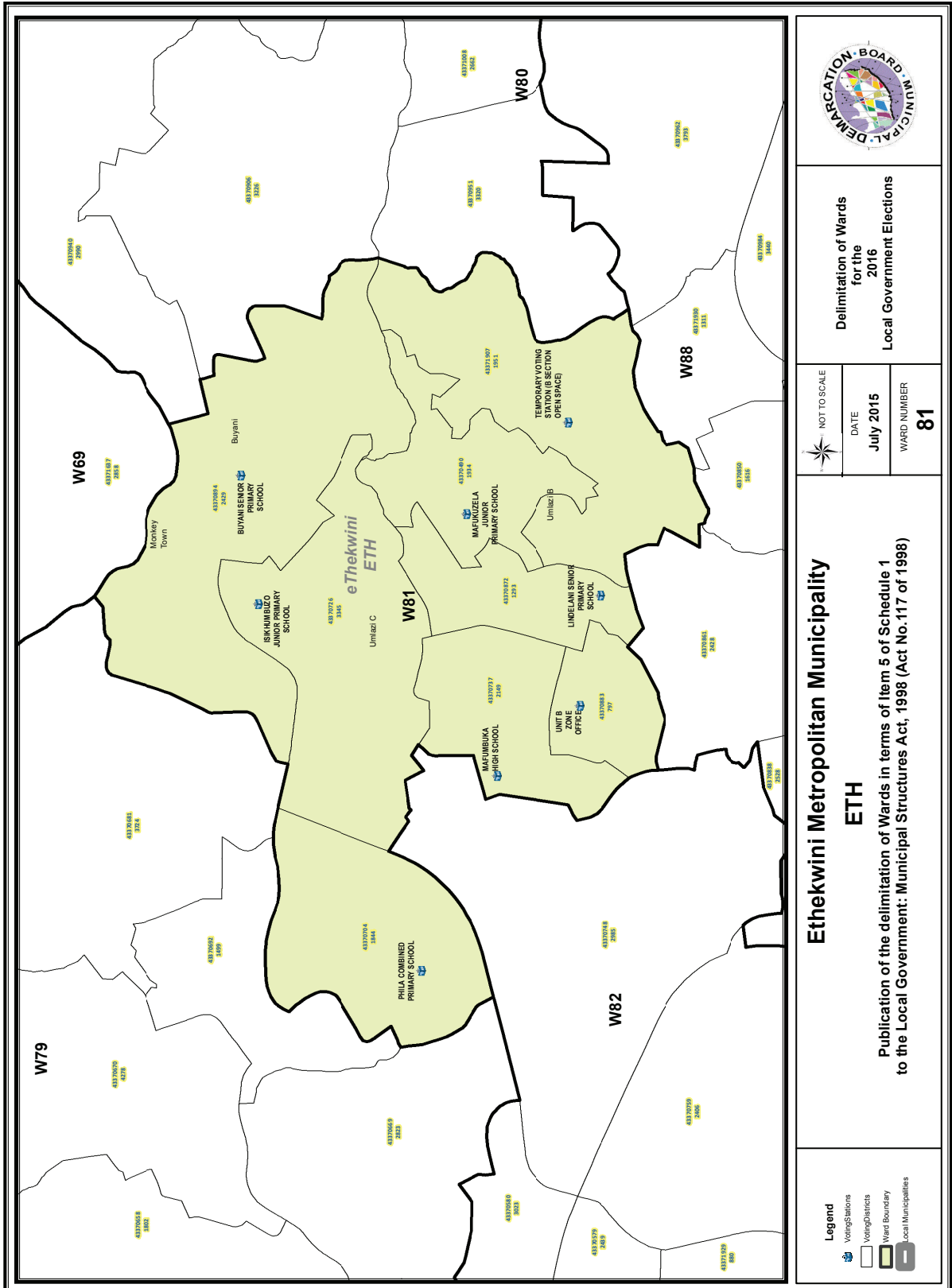

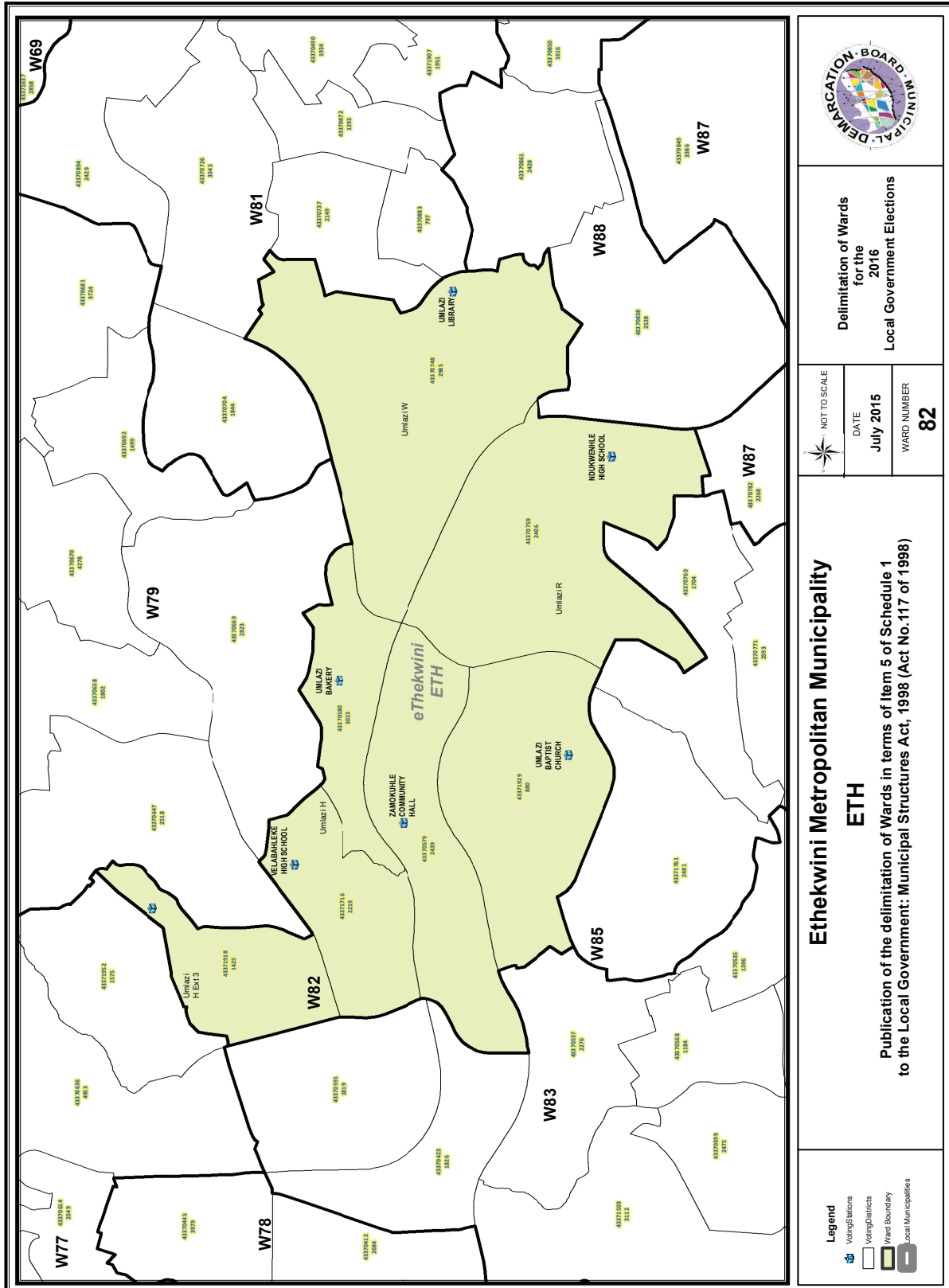

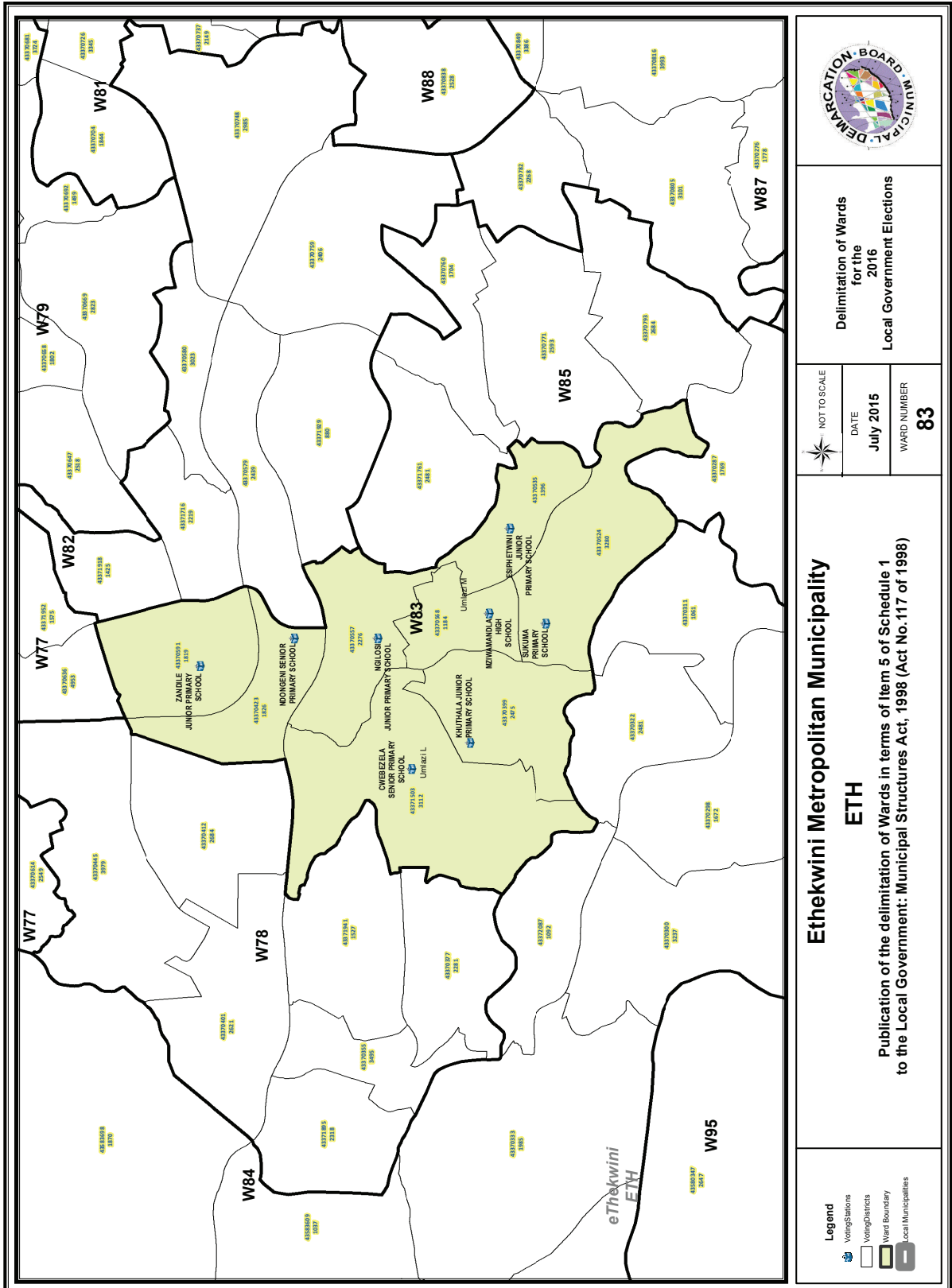

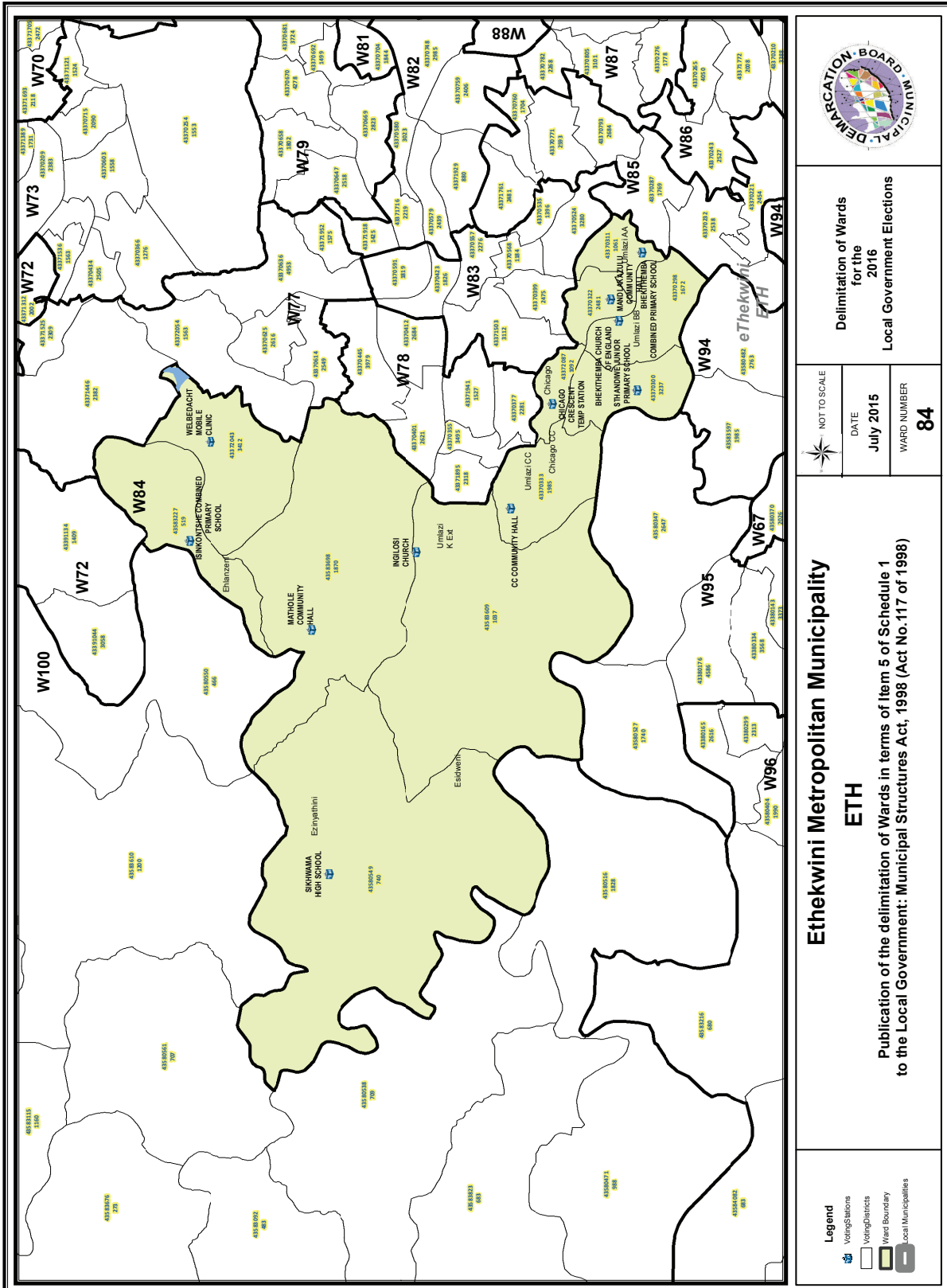

Delimitation of Wards
for the
2016
Local Government Elections

NOT TO SCALE
DATE
July 2015
WARD NUMBER
84

Ethekekwini Metropolitan Municipality
ETH
Publication of the delimitation of Wards in terms of Item 5 of Schedule 1
to the Local Government: Municipal Structures Act, 1998 (Act No.117 of 1998)

- Legend**
- Voting Stations
 - Voting Districts
 - Ward Boundary
 - Local Municipalities

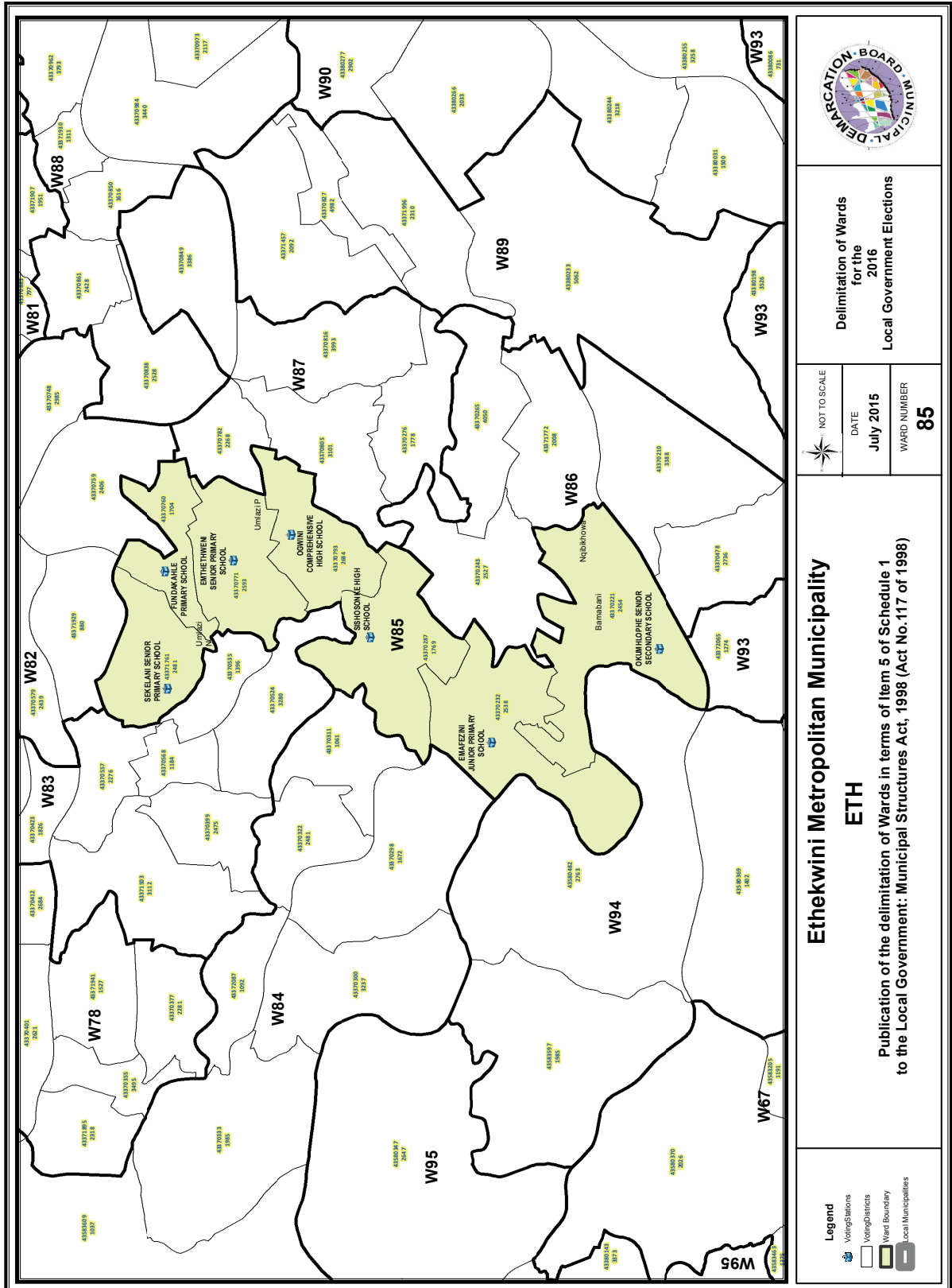

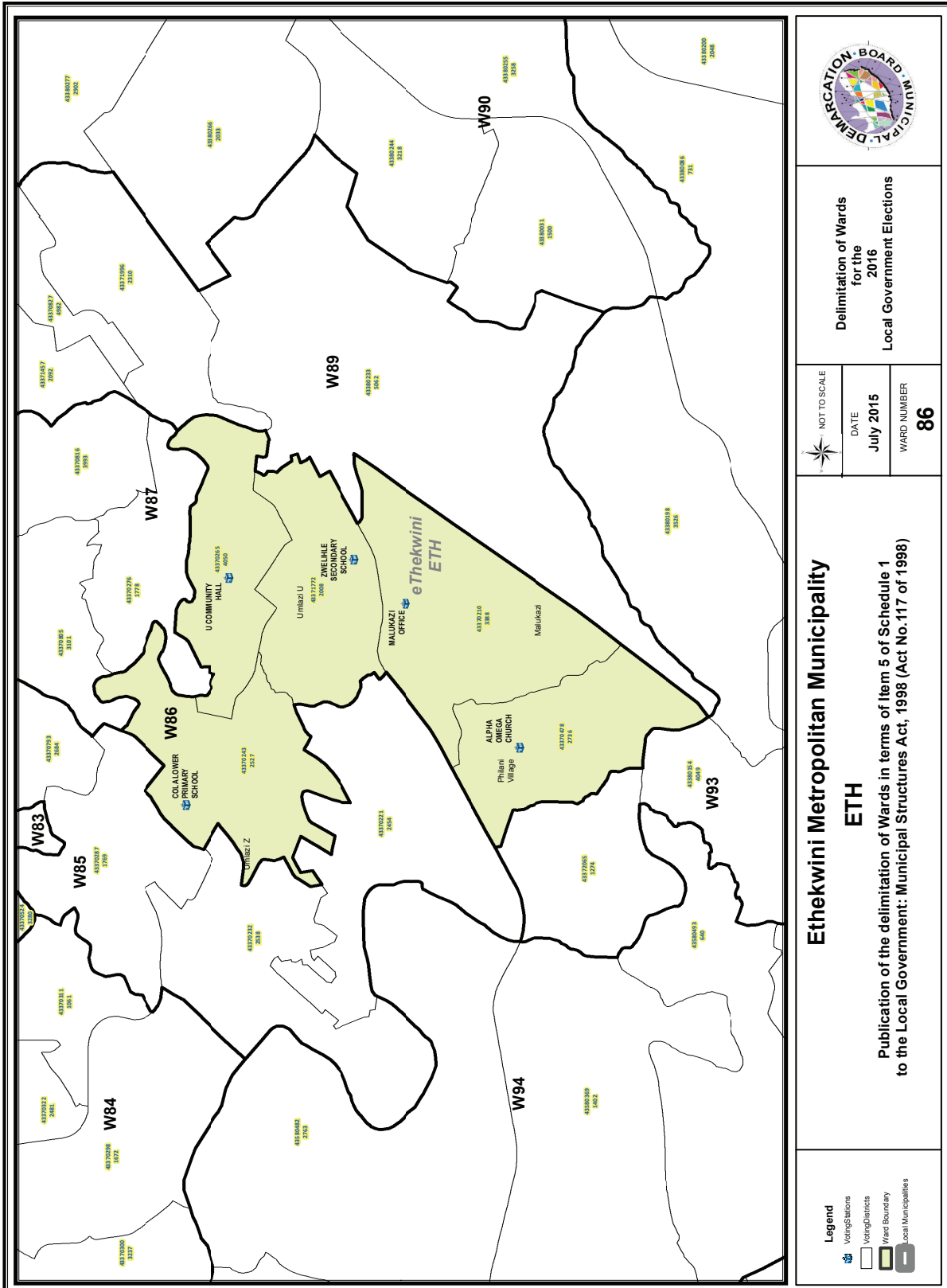

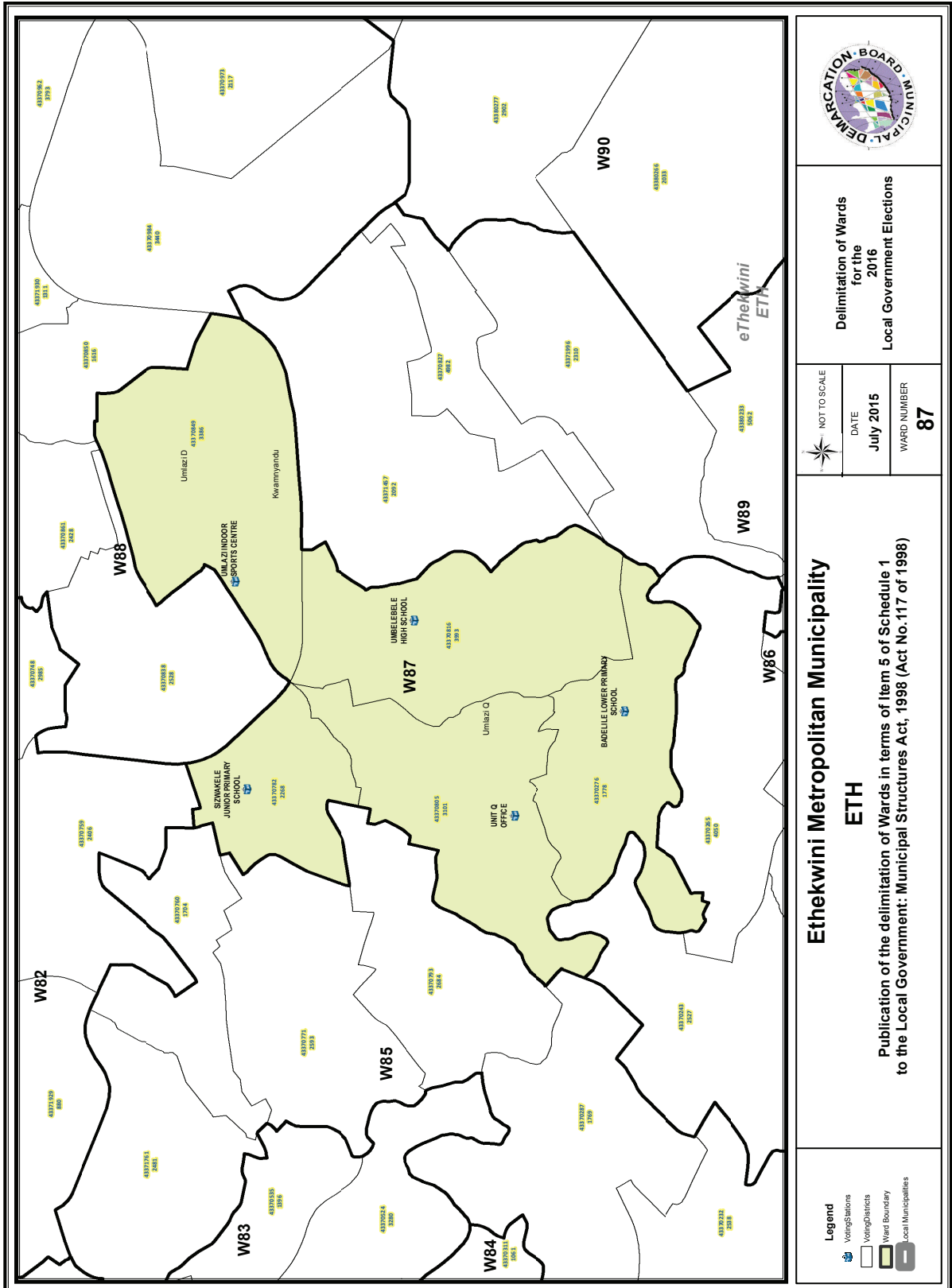

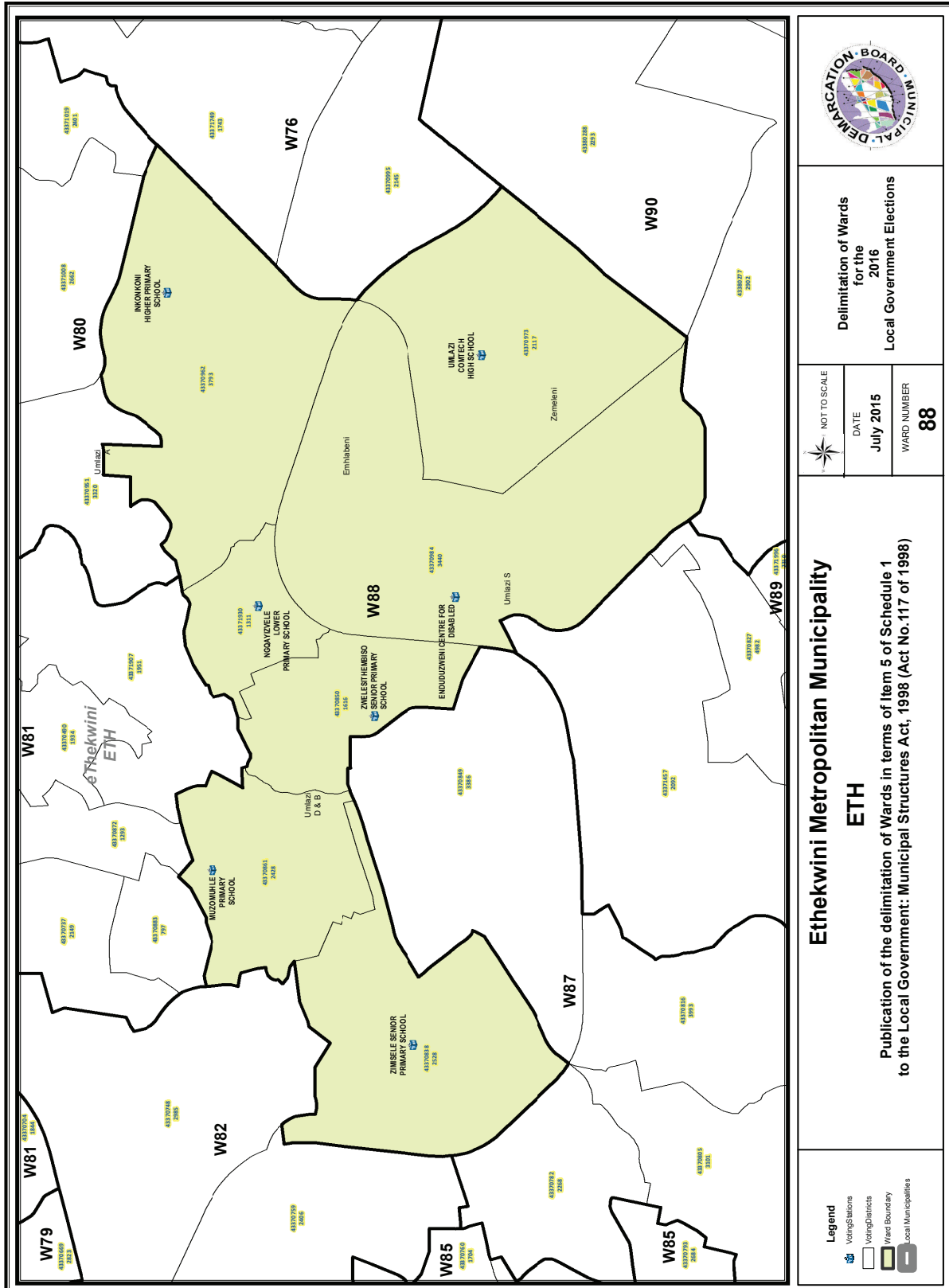

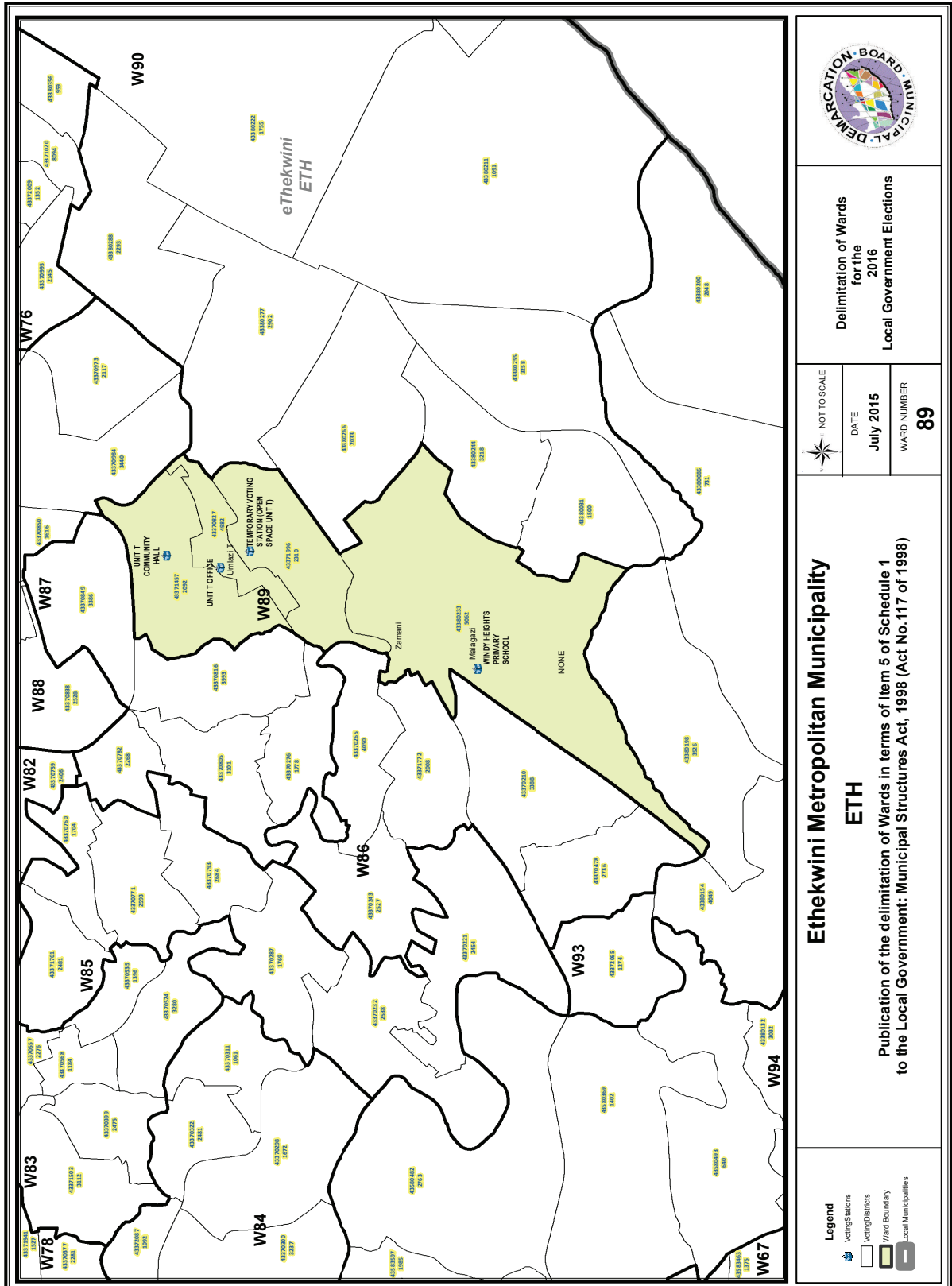

**Delimitation of Wards
for the
2016
Local Government Elections**

NOT TO SCALE
DATE
July 2015
WARD NUMBER
89

**Ethekweni Metropolitan Municipality
ETH**
Publication of the delimitation of Wards in terms of Item 5 of Schedule 1
to the Local Government: Municipal Structures Act, 1998 (Act No.117 of 1998)

- Legend**
- Voting Stations
 - Voting Districts
 - Ward Boundary
 - Local Municipalities

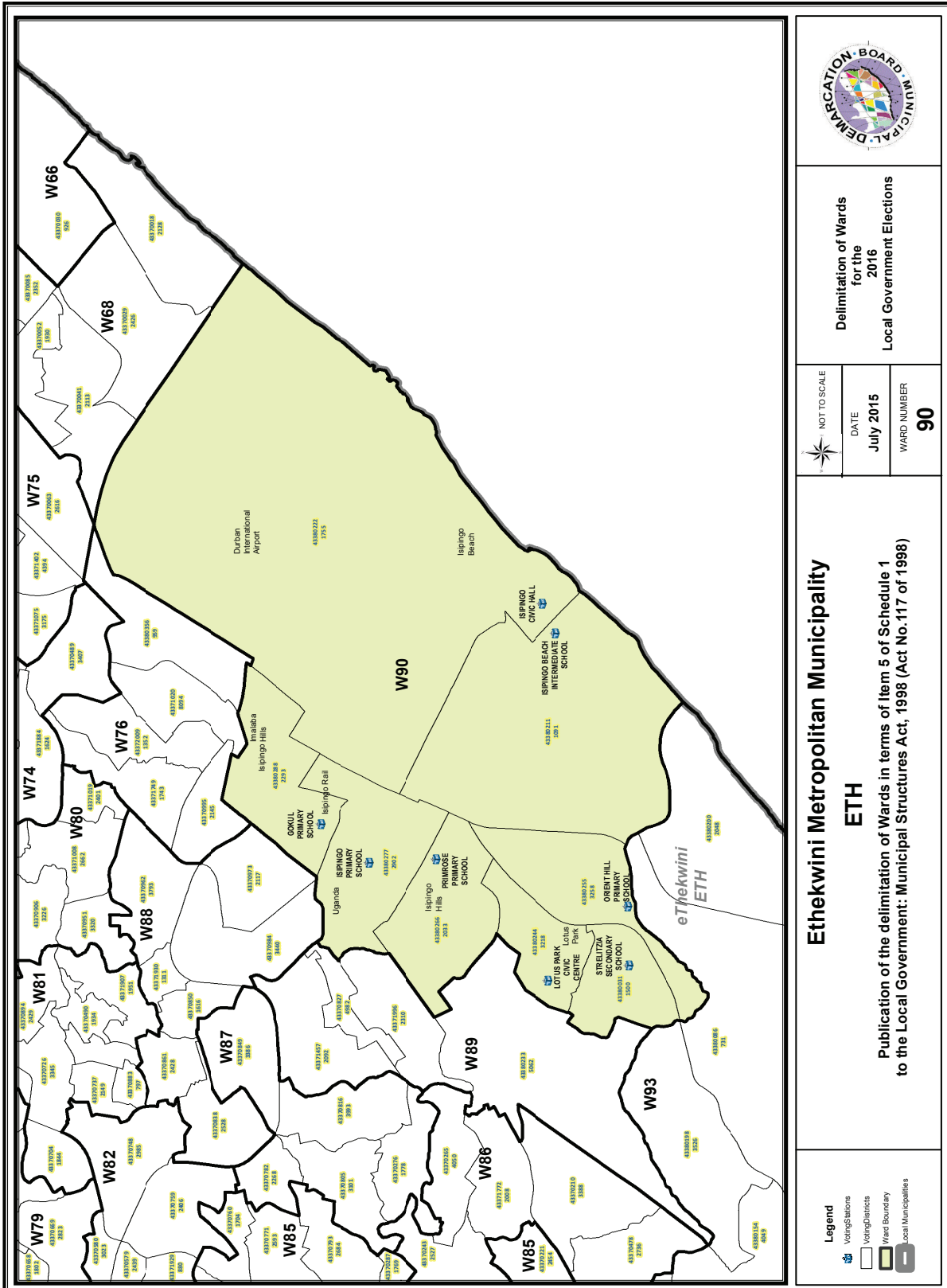

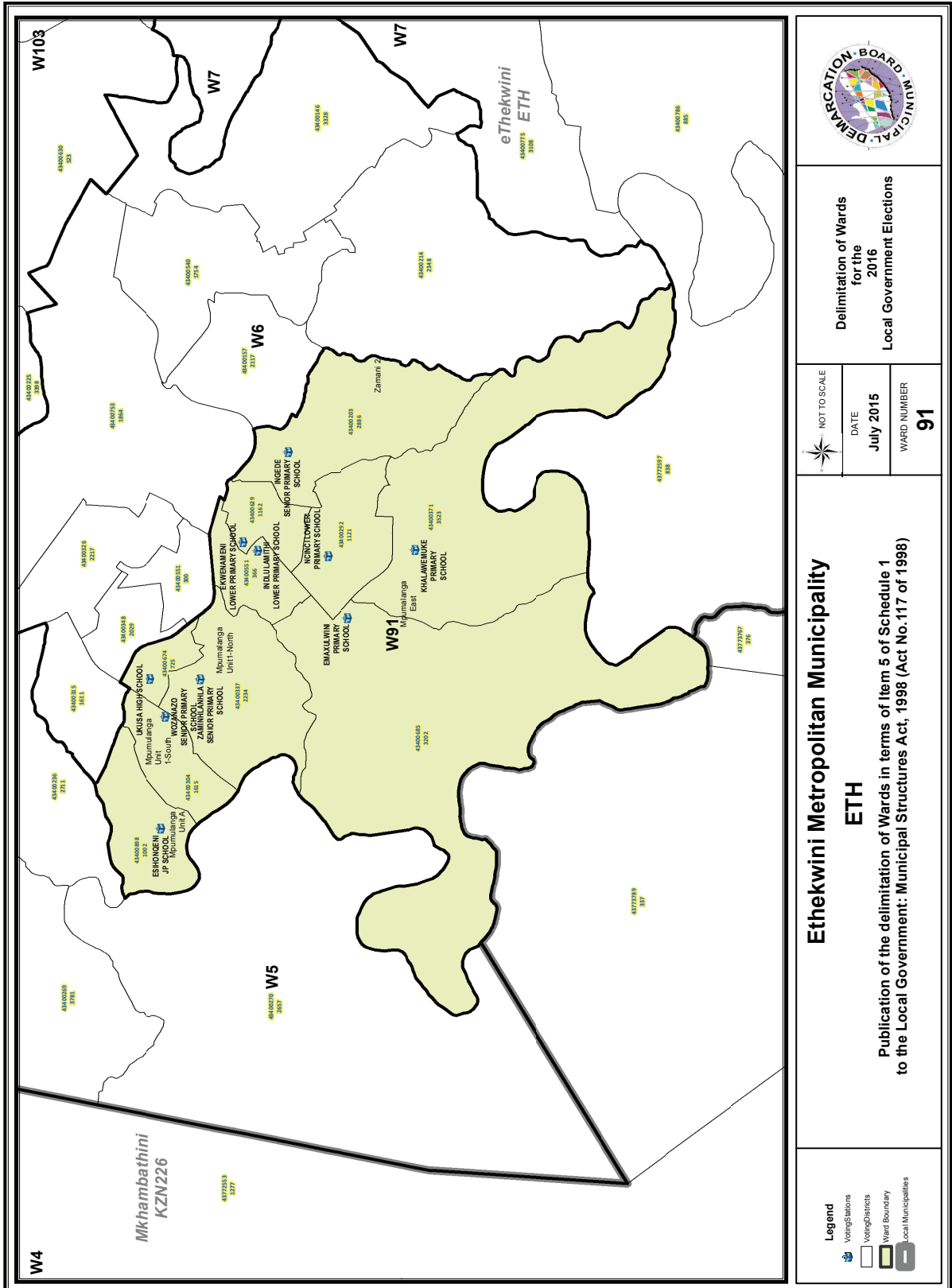

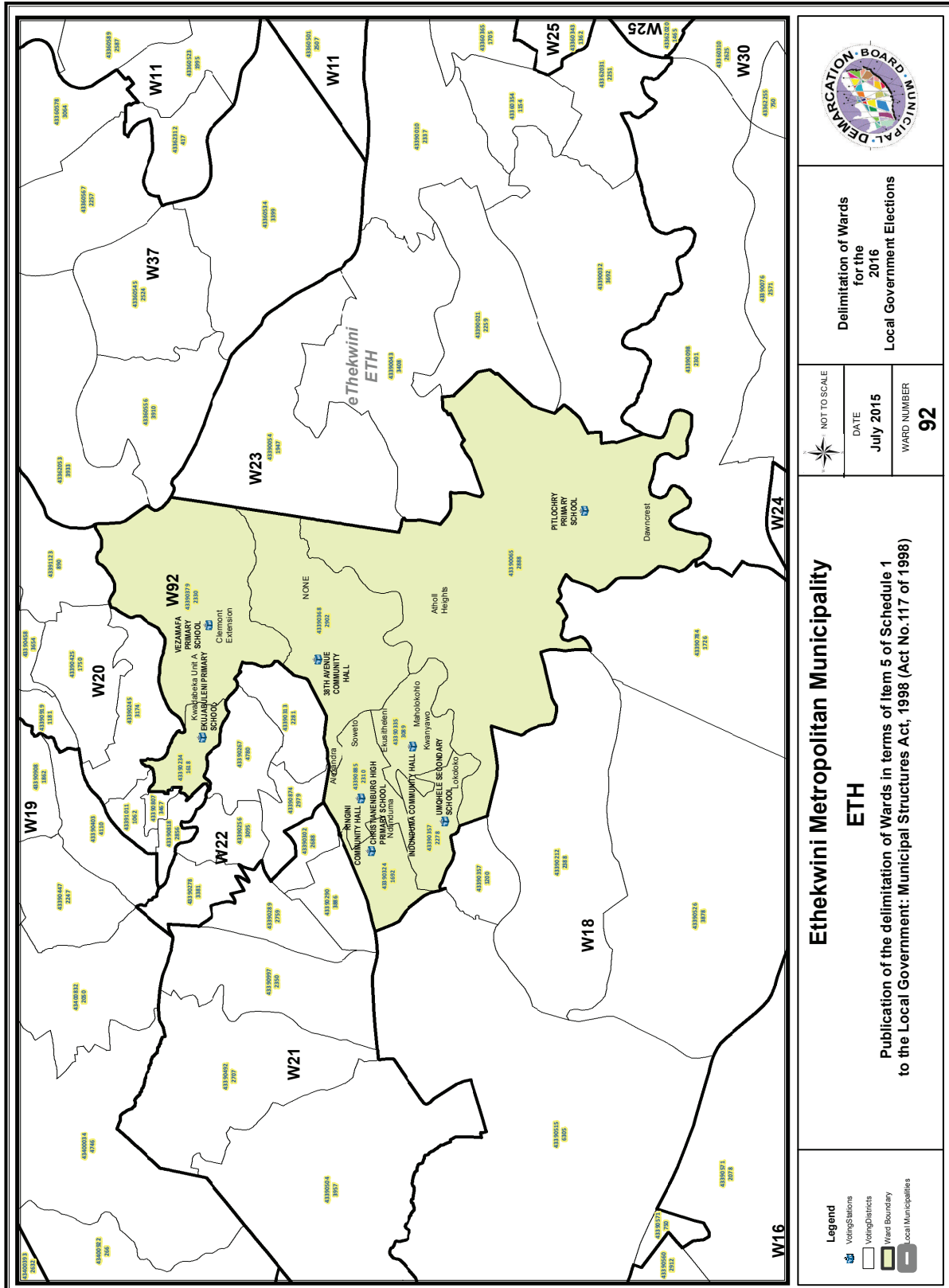

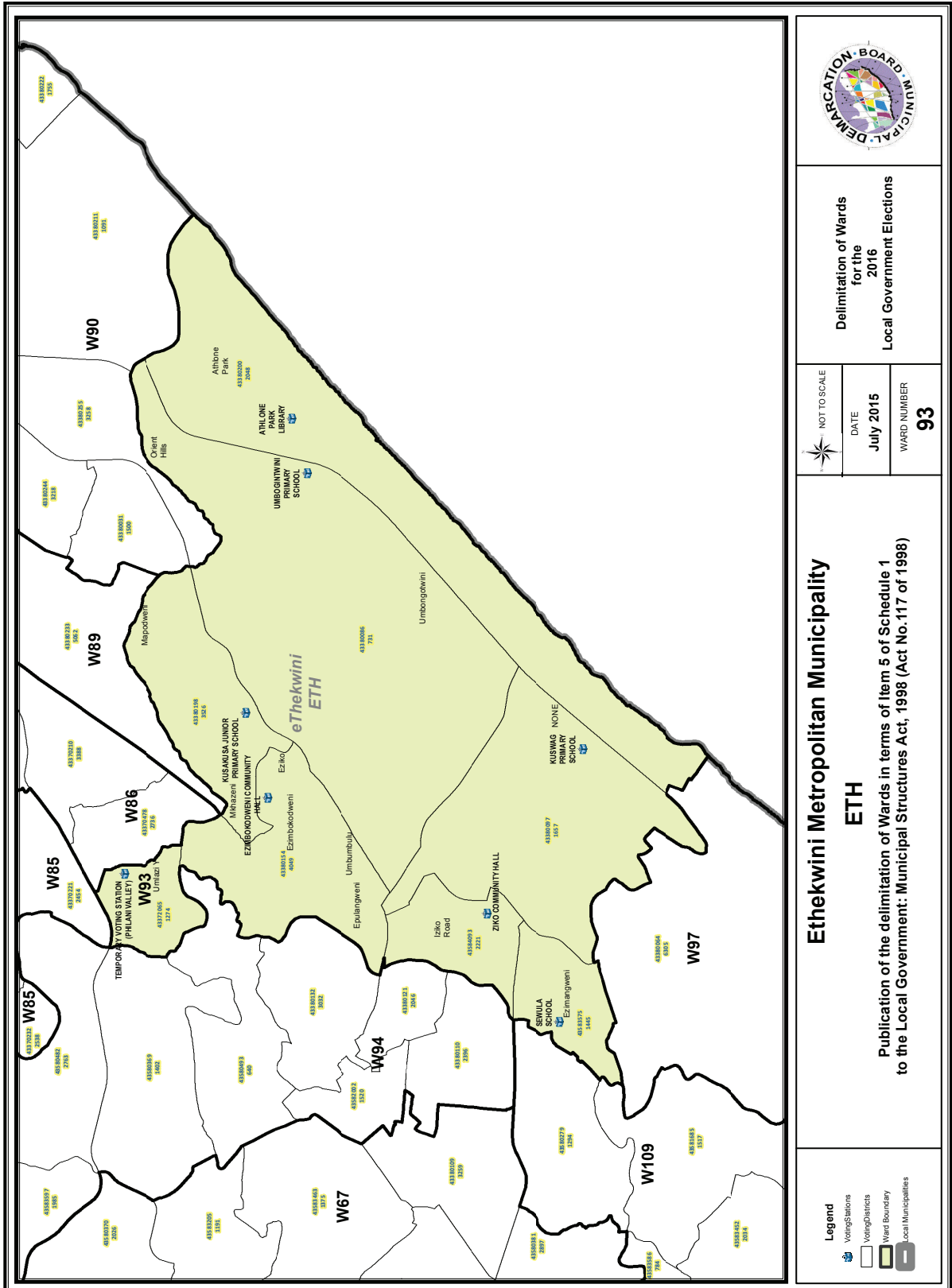



**Delimitation of Wards
for the
2016
Local Government Elections**

NOT TO SCALE

DATE
July 2015

WARD NUMBER
93

**Ethekekwini Metropolitan Municipality
ETH**

Publication of the delimitation of Wards in terms of Item 5 of Schedule 1
to the Local Government: Municipal Structures Act, 1998 (Act No. 117 of 1998)

Legend

-  Voting Stations
-  Voting Districts
-  Ward Boundary
-  Local Municipalities

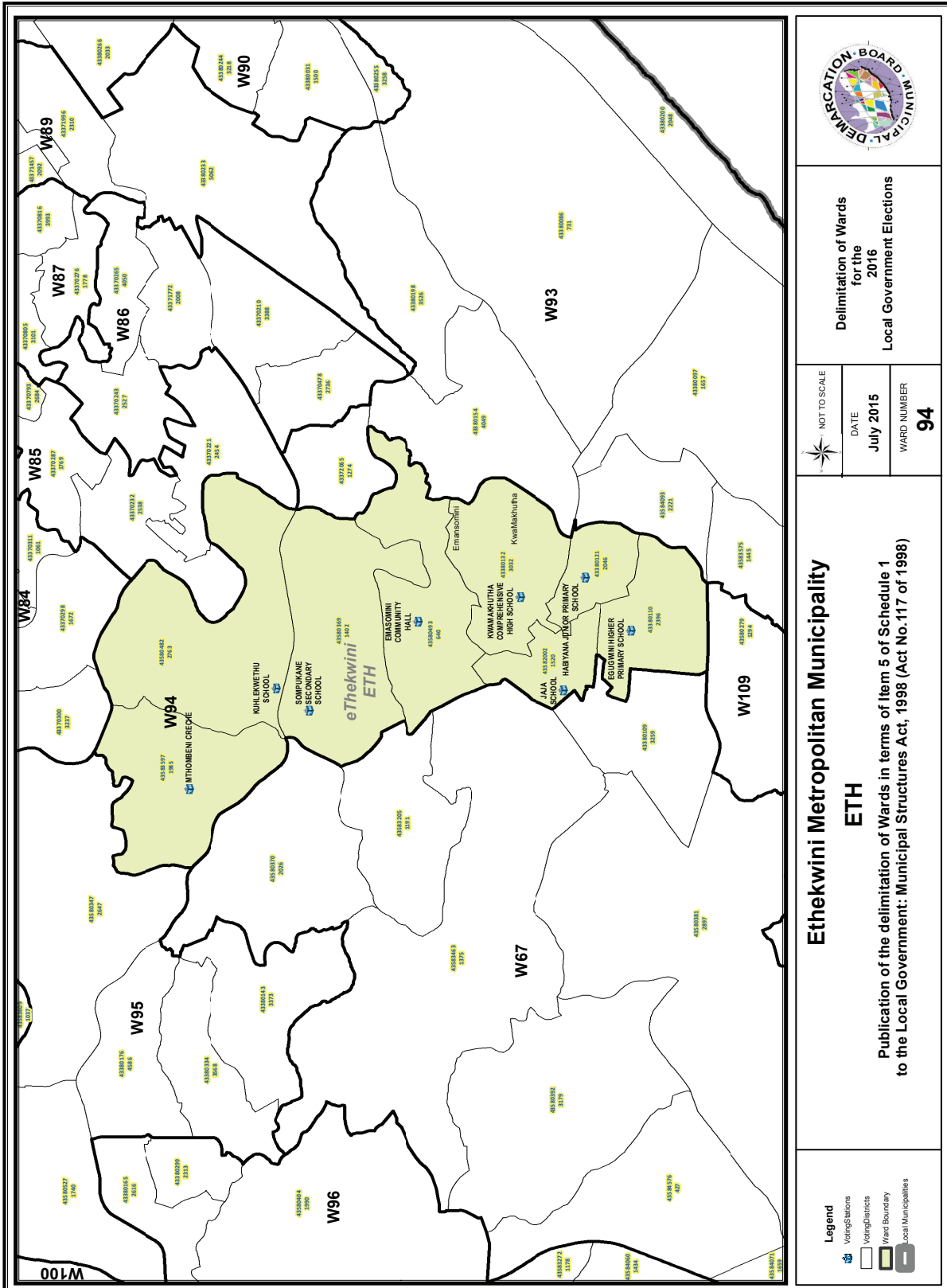

Delimitation of Wards
for the
2016
Local Government Elections

NOT TO SCALE
DATE July 2015
WARD NUMBER 94

Ethekweni Metropolitan Municipality
ETH
Publication of the delimitation of Wards in terms of Item 5 of Schedule 1
to the Local Government: Municipal Structures Act, 1998 (Act No.117 of 1998)

- Legend**
- Voting Stations
 - Voting Districts
 - Ward Boundary
 - Local Municipalities

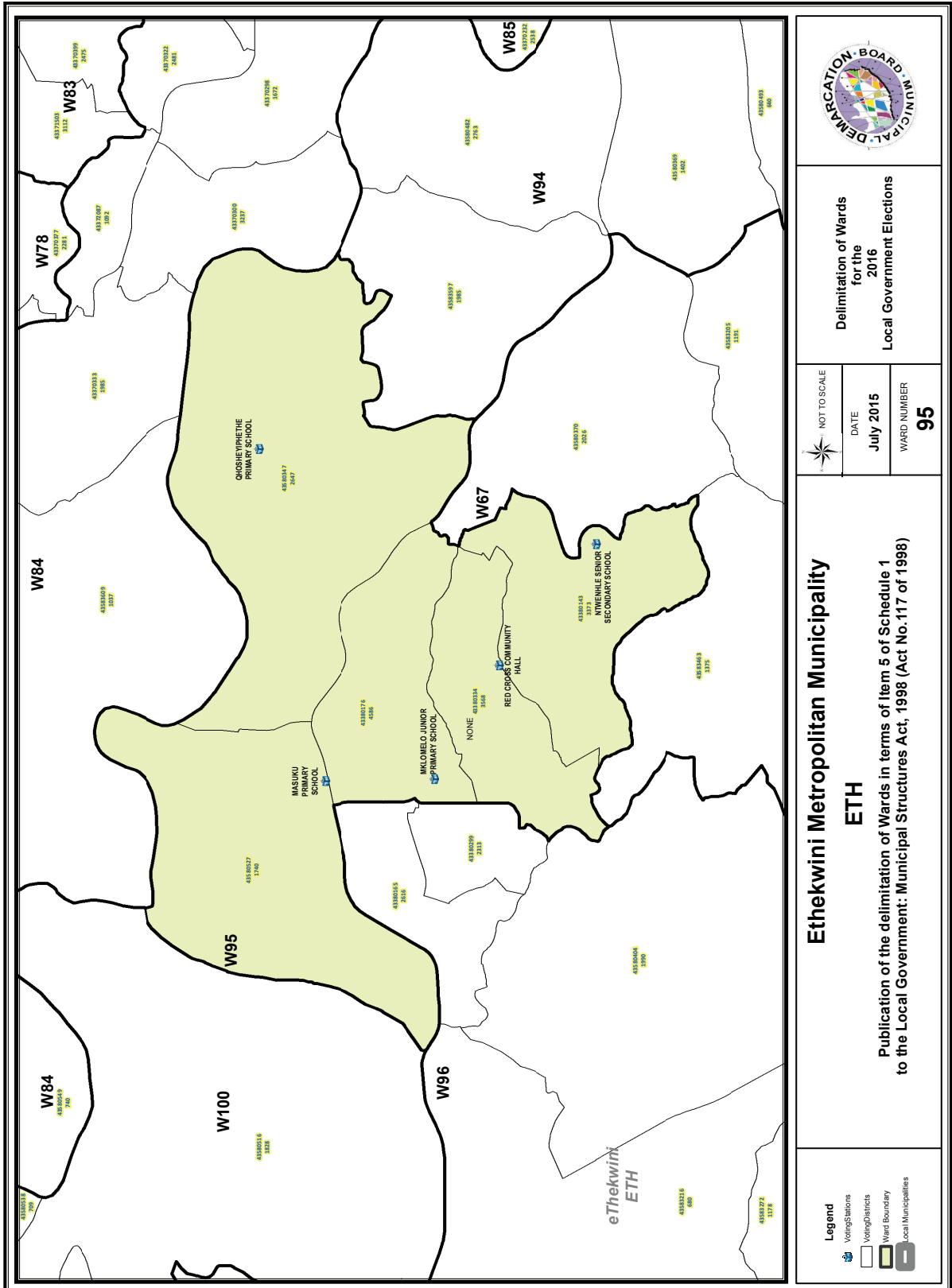

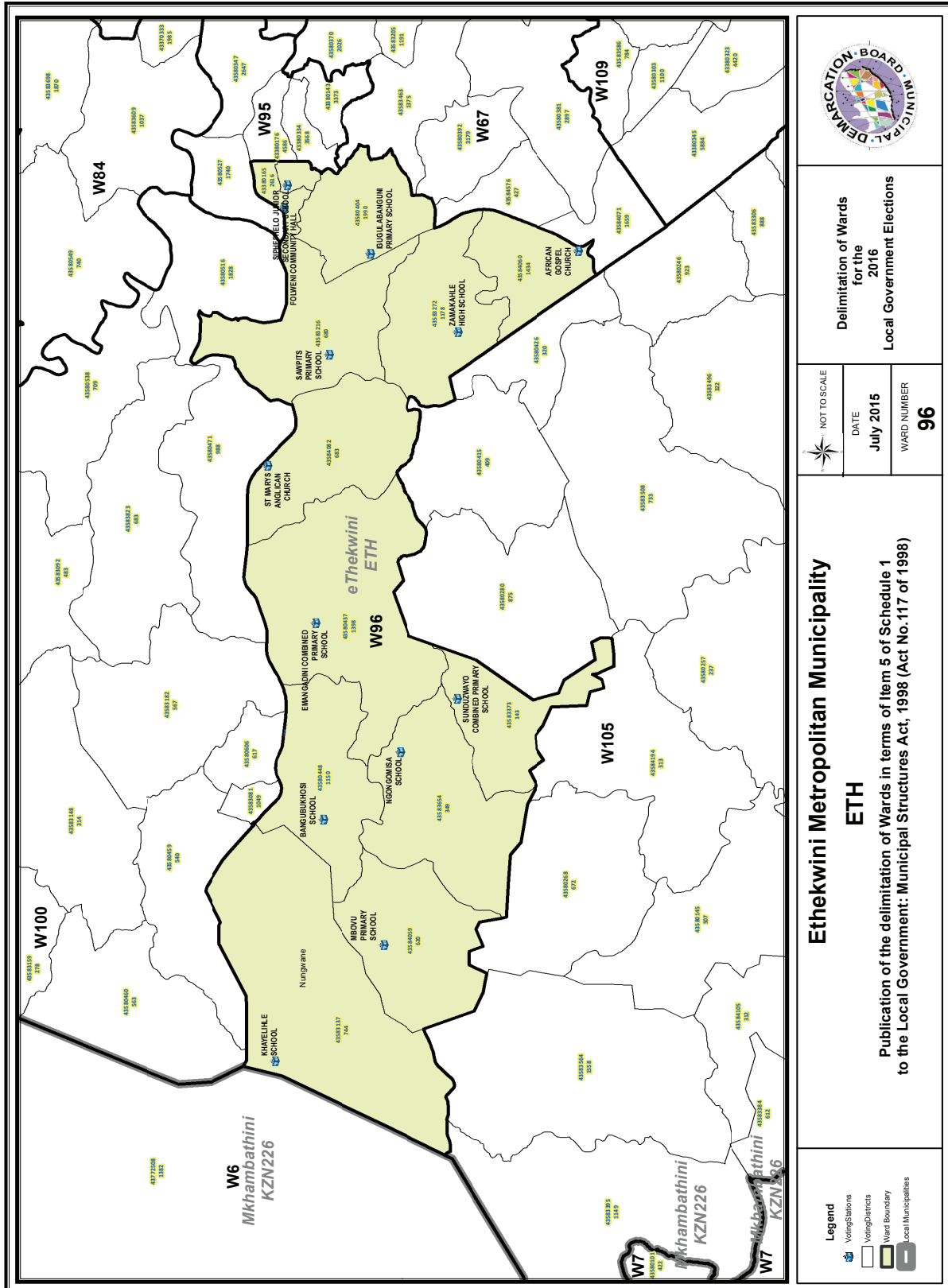

Delimitation of Wards
for the
2016
Local Government Elections

NOT TO SCALE
DATE
July 2015
WARD NUMBER
96

EThekweni Metropolitan Municipality
ETH
Publication of the delimitation of Wards in terms of Item 5 of Schedule 1
to the Local Government: Municipal Structures Act, 1998 (Act No.117 of 1998)

- Legend
- Voting Stations
 - Voting Districts
 - Ward Boundary
 - Local Municipalities

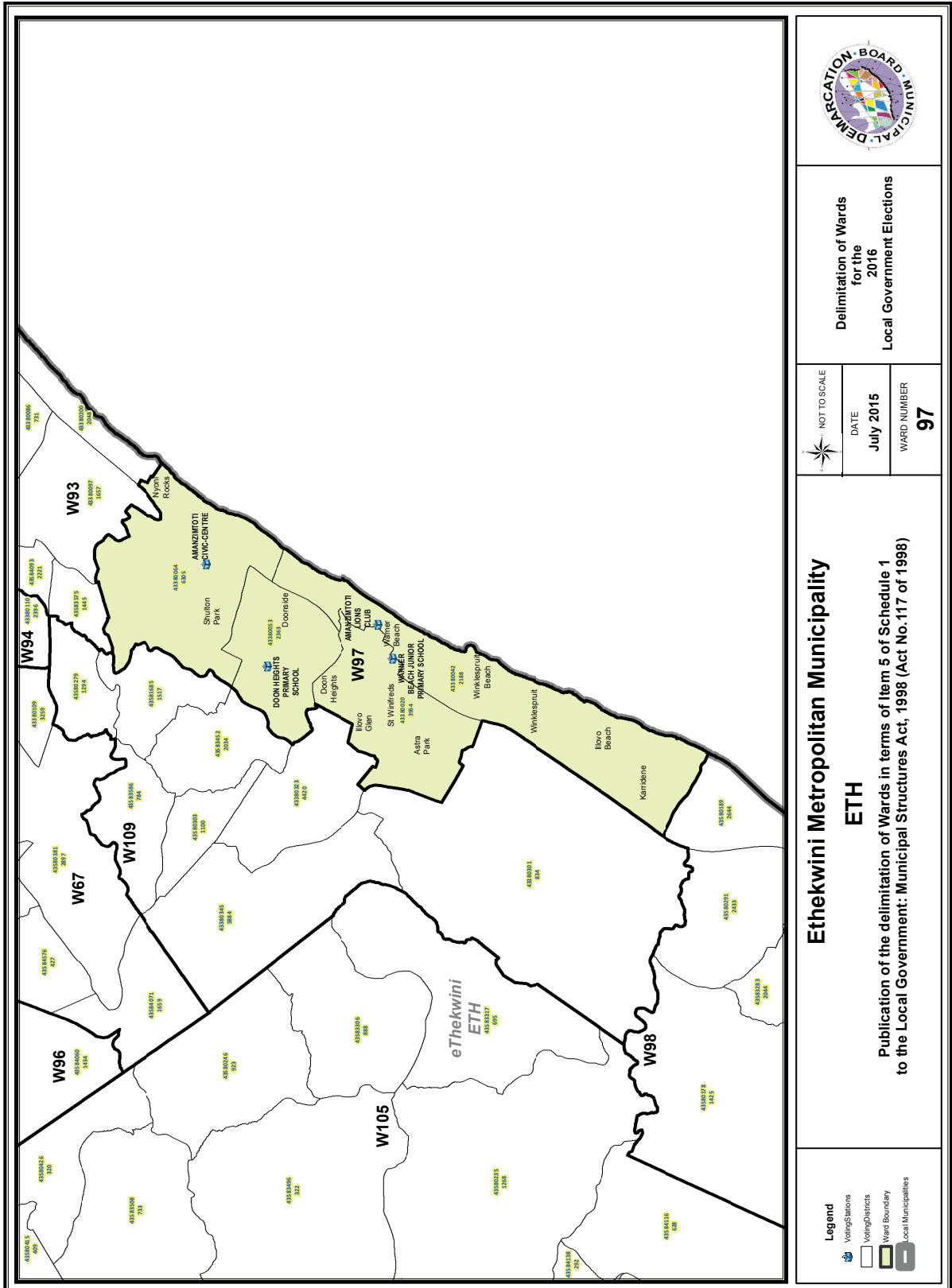

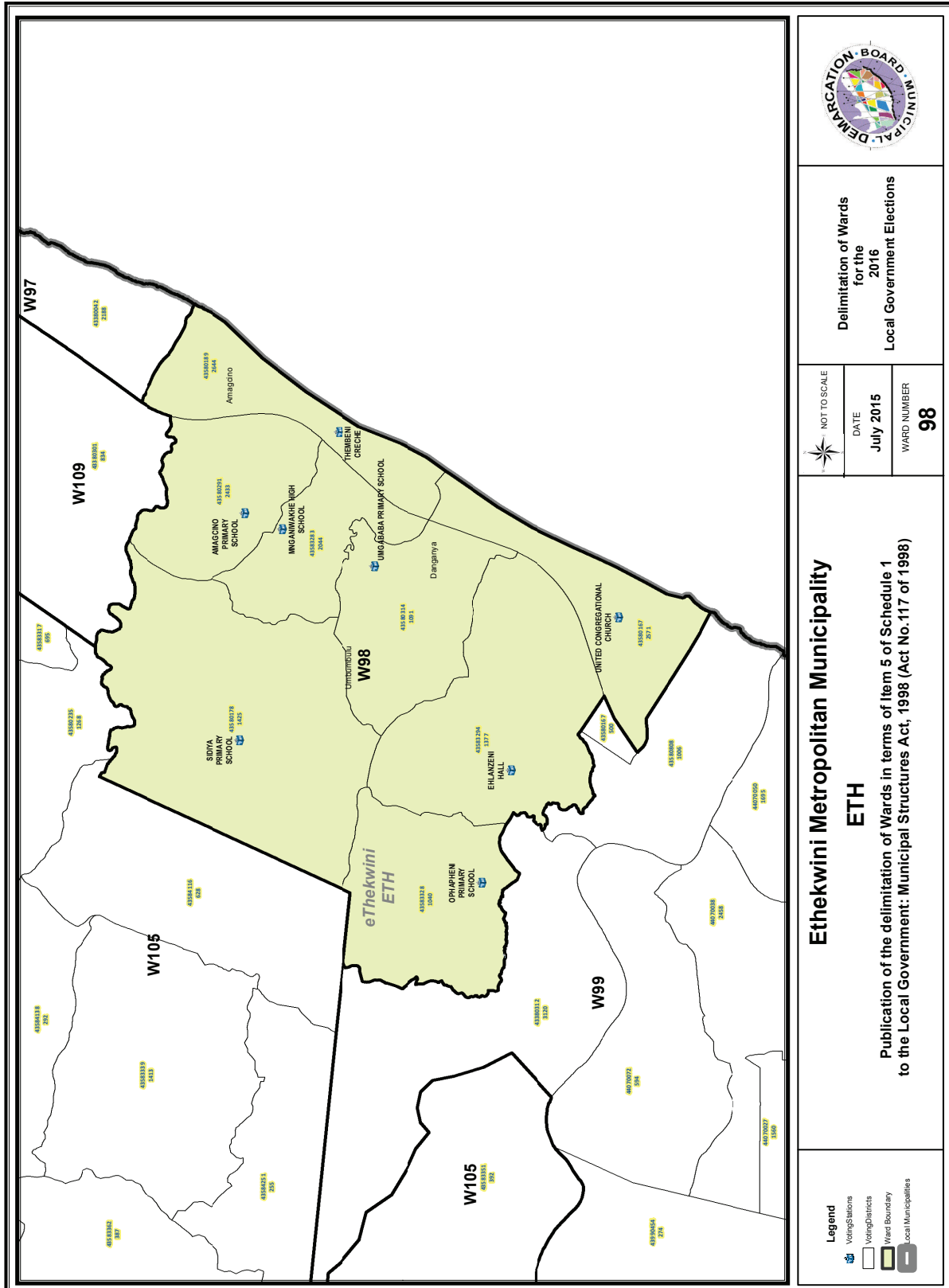

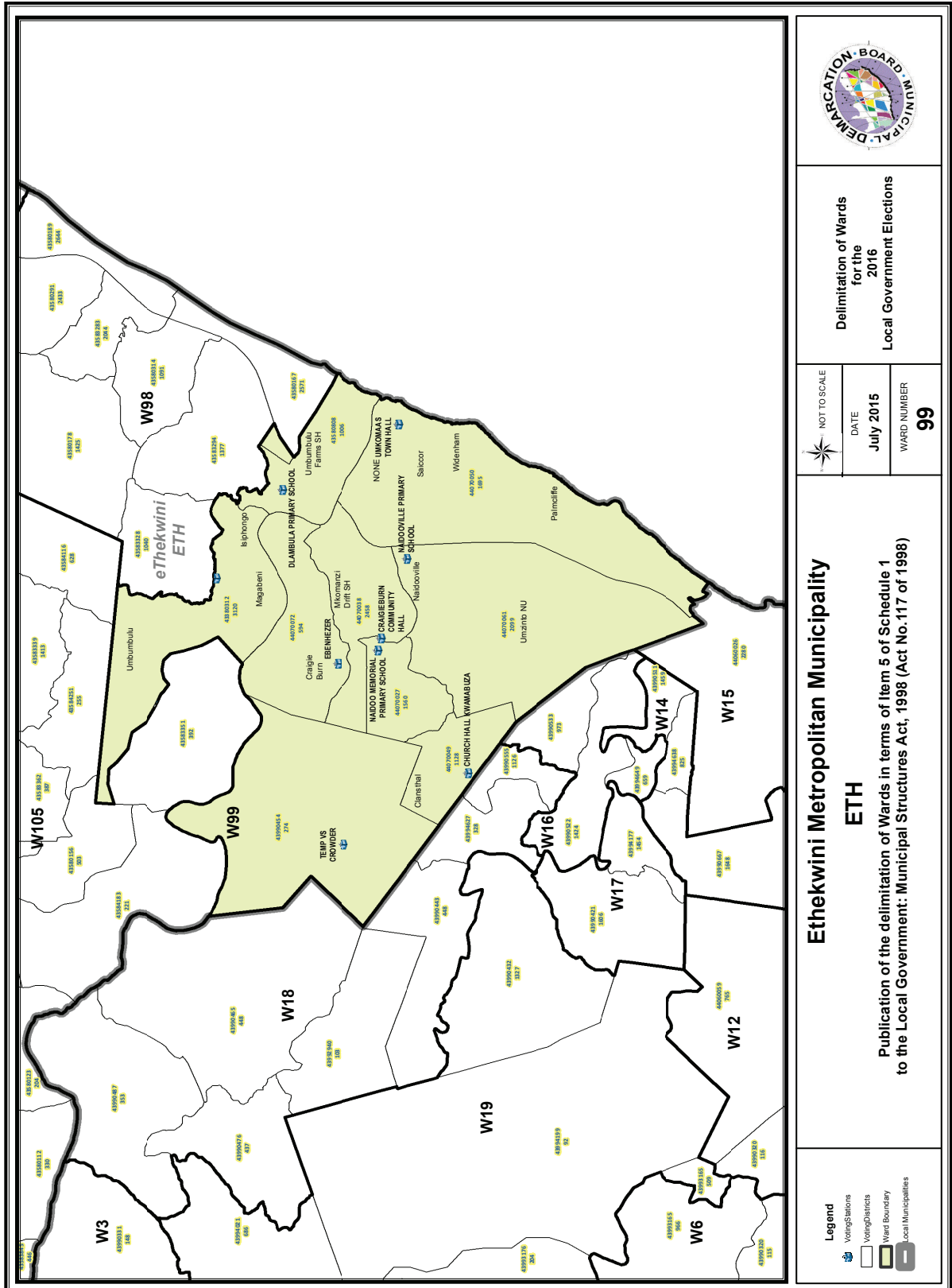

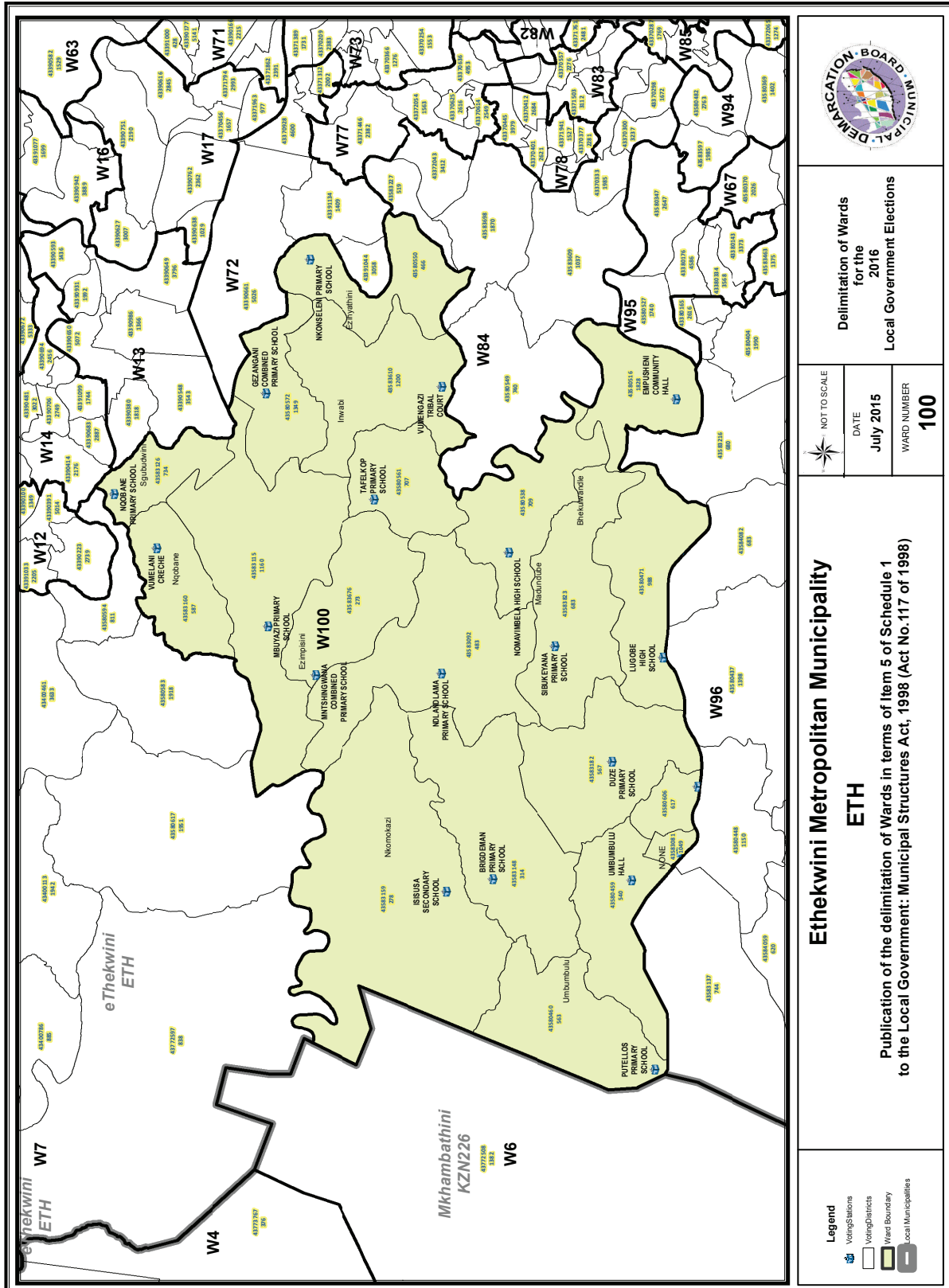

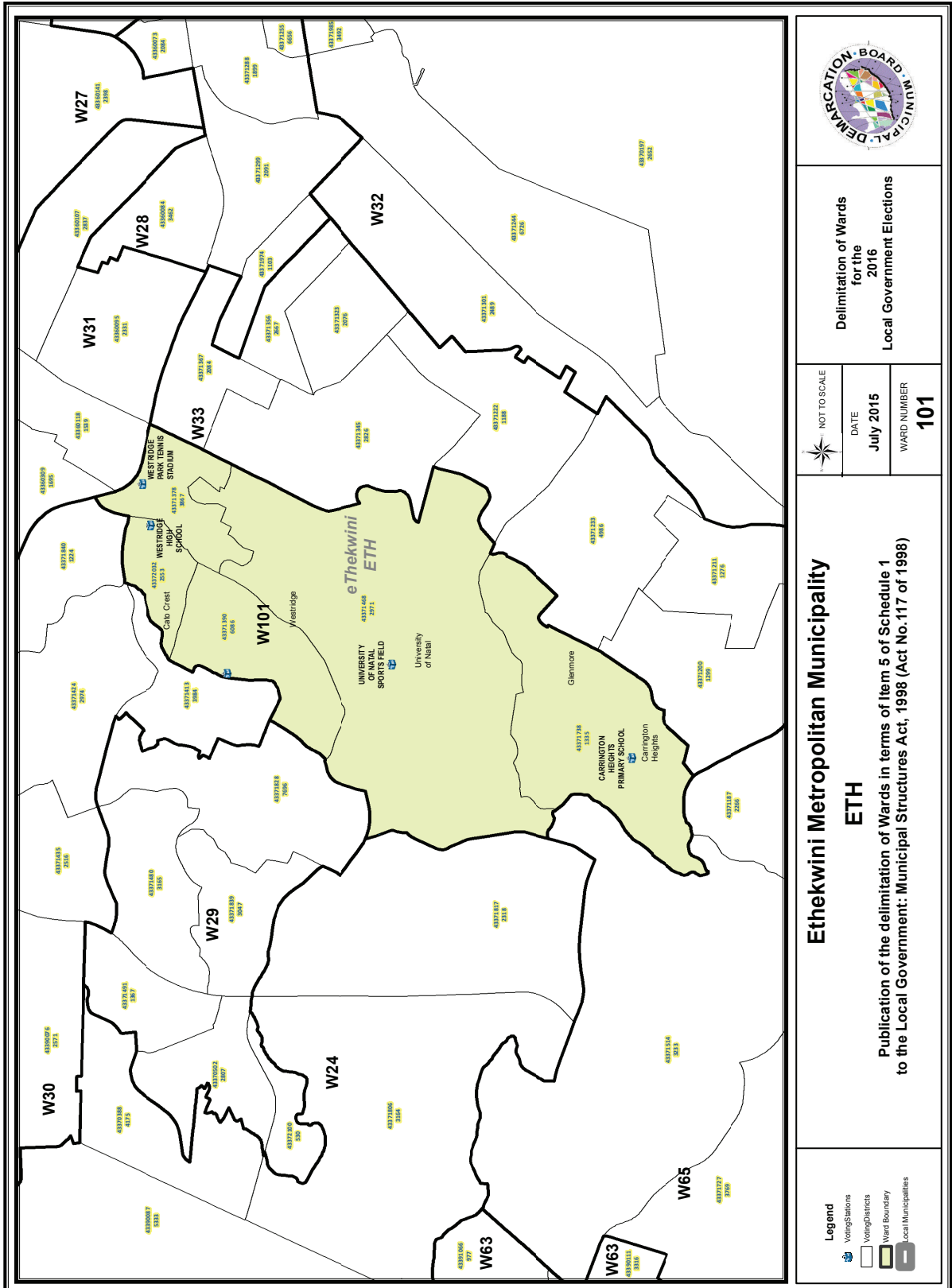

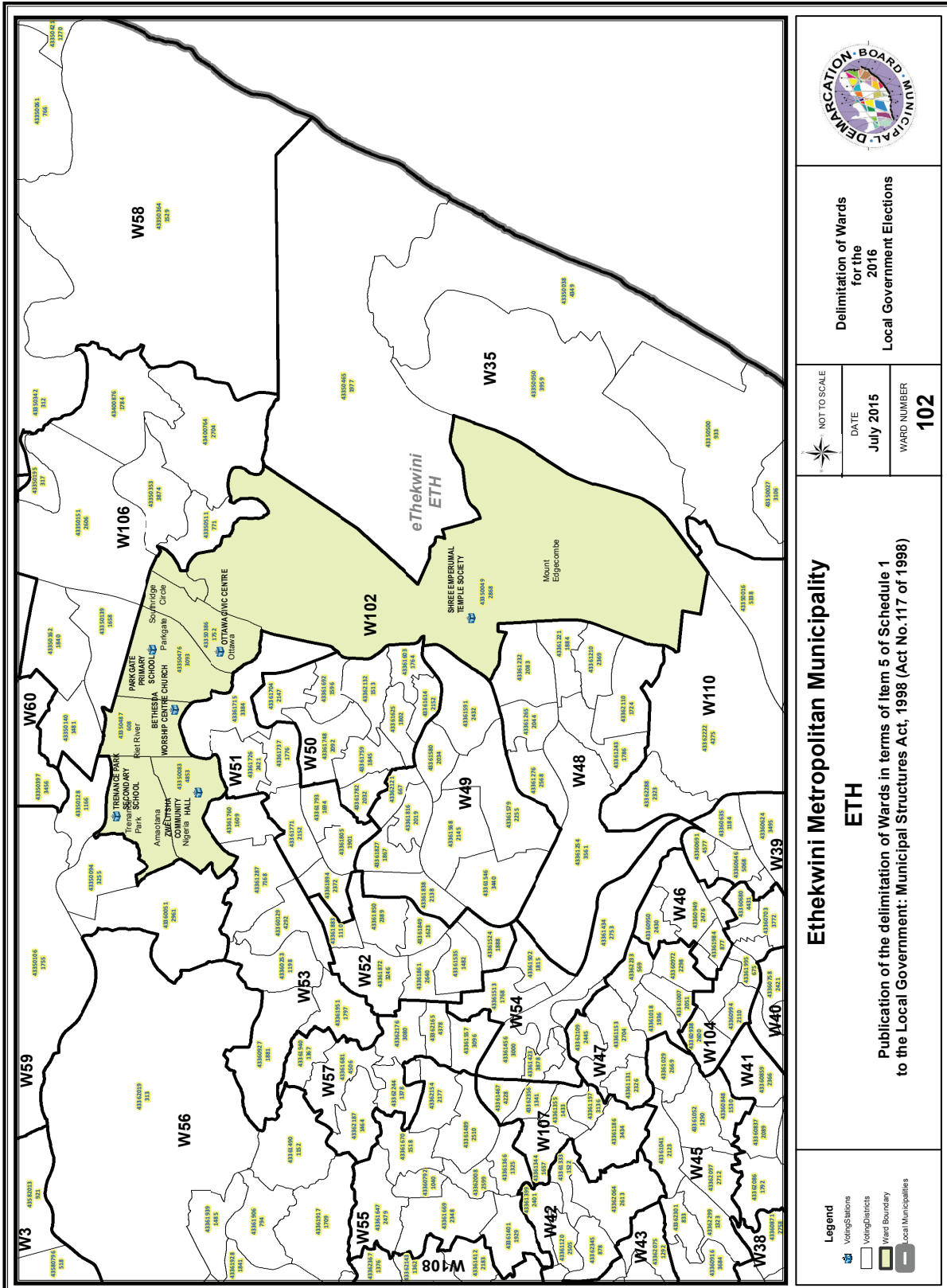

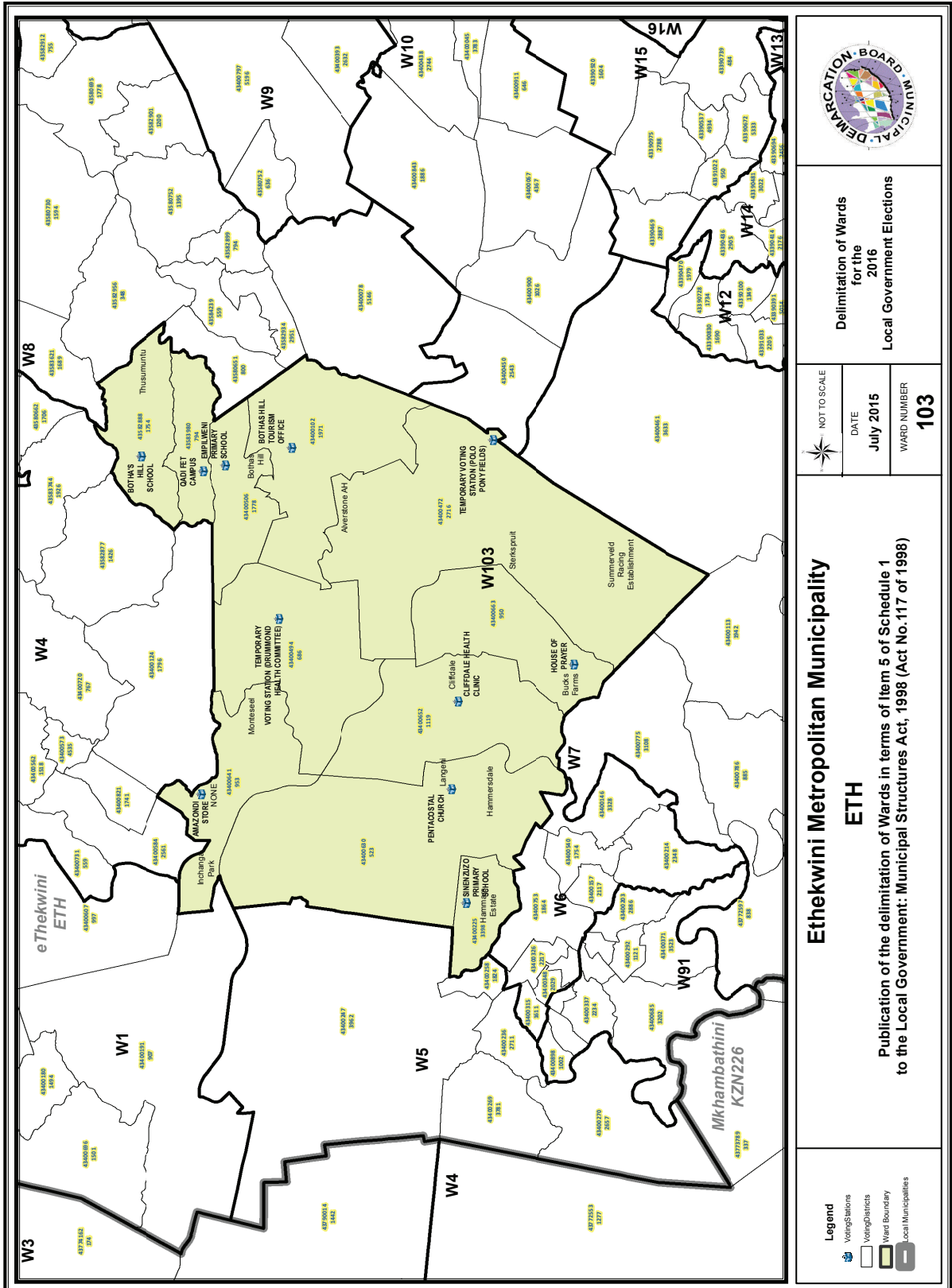

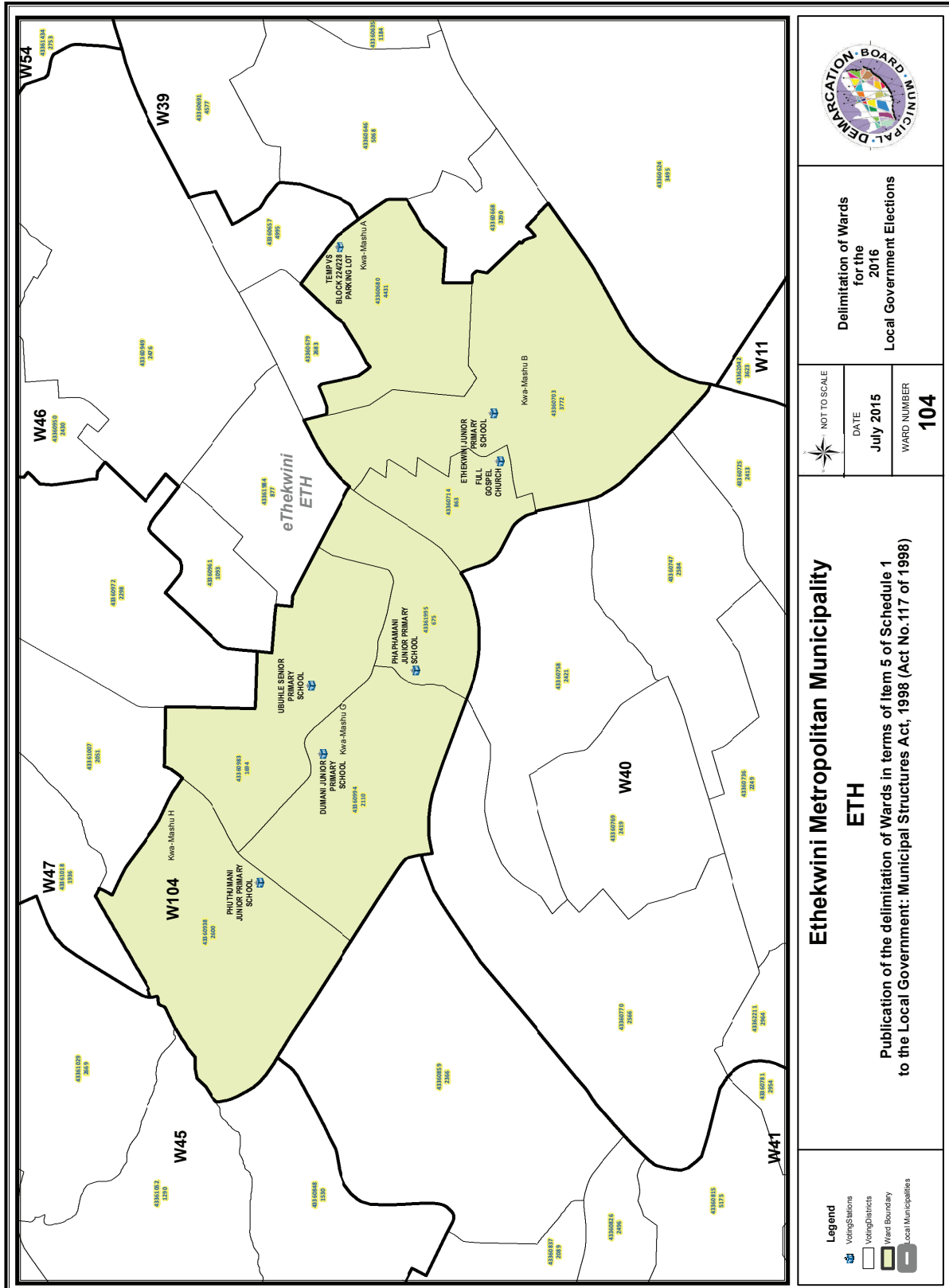

Delimitation of Wards
for the
2016
Local Government Elections

NOT TO SCALE
DATE
July 2015
WARD NUMBER
104

Ethekewini Metropolitan Municipality
ETH
Publication of the delimitation of Wards in terms of Item 5 of Schedule 1
to the Local Government: Municipal Structures Act, 1998 (Act No.117 of 1998)

- Legend**
- Voting Stations
 - Voting Precincts
 - Ward Boundary
 - Local Municipalities

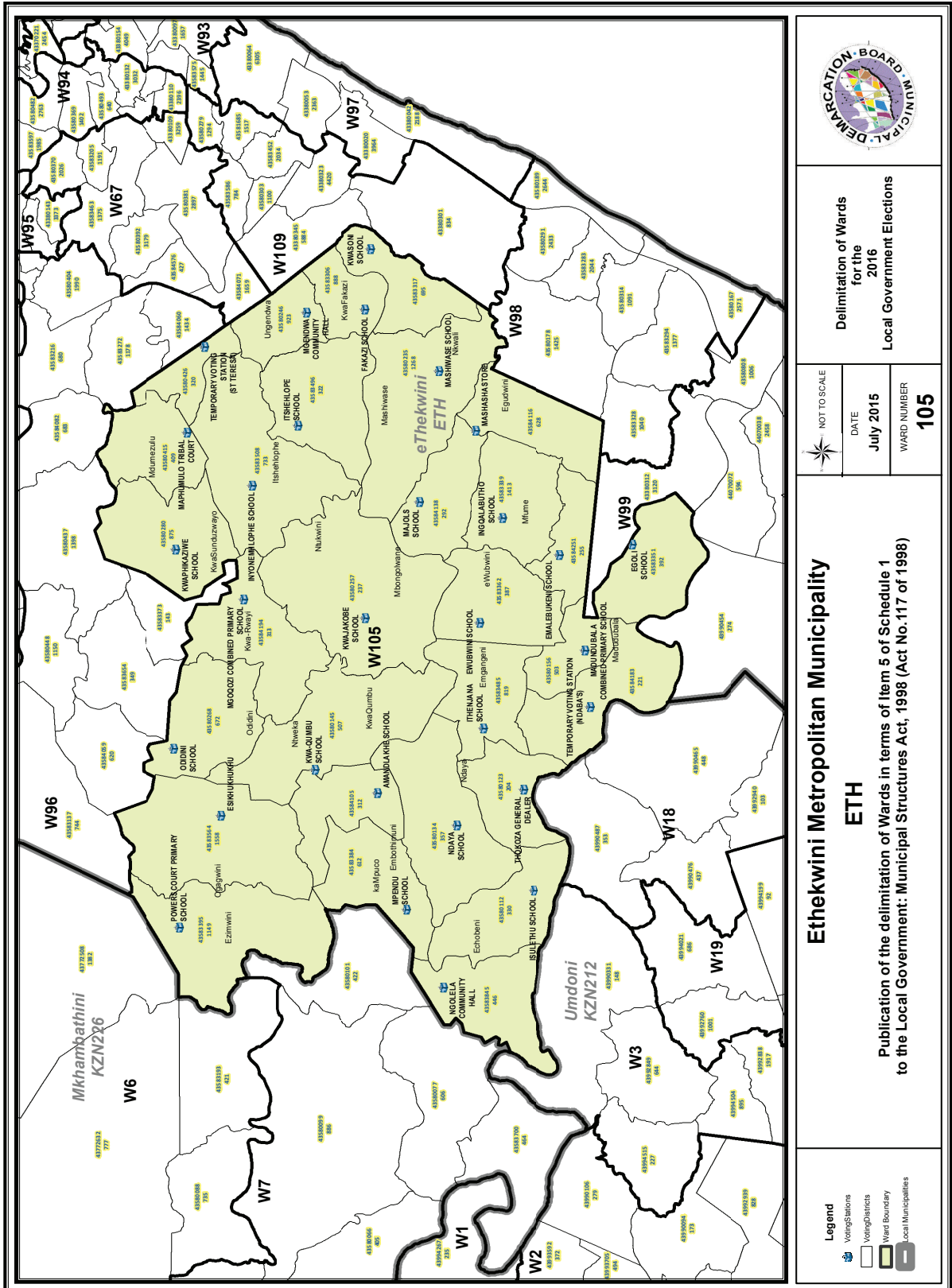

Legend

- Voting Stations
- Voting Districts
- Ward Boundary
- Local Municipalities

NOT TO SCALE

DATE
July 2015

WARD NUMBER
105

**Delimitation of Wards
for the
2016
Local Government Elections**

Ethekewini Metropolitan Municipality

ETH

Publication of the delimitation of Wards in terms of Item 5 of Schedule 1 to the Local Government: Municipal Structures Act, 1998 (Act No.117 of 1998)

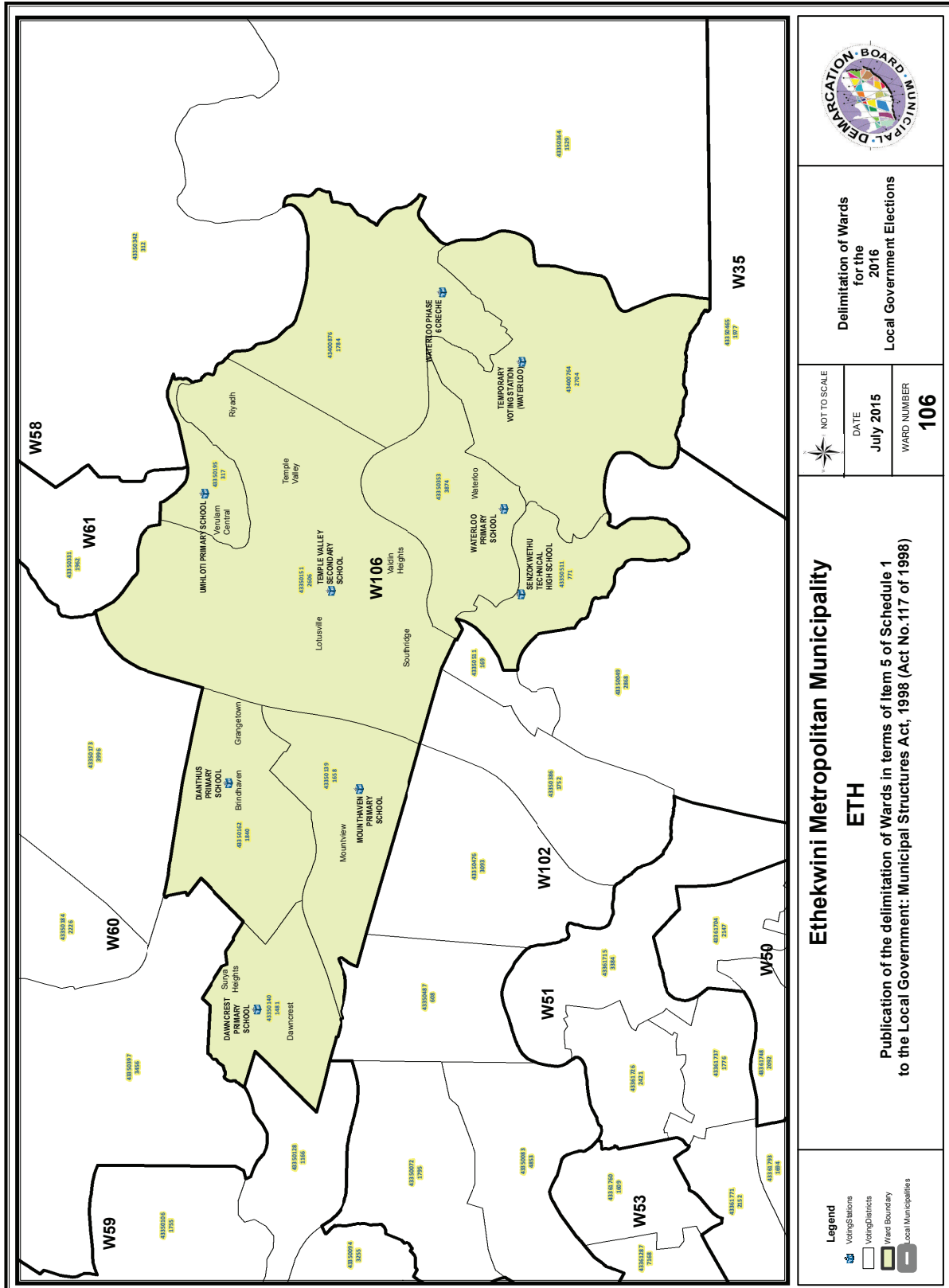

Delimitation of Wards
for the
2016
Local Government Elections

NOT TO SCALE
DATE
July 2015
WARD NUMBER
106

Ethekwini Metropolitan Municipality
ETH
Publication of the delimitation of Wards in terms of Item 5 of Schedule 1
to the Local Government: Municipal Structures Act, 1998 (Act No.117 of 1998)

- Legend**
- Voting Stations
 - Voting Districts
 - Ward Boundary
 - Local Municipalities

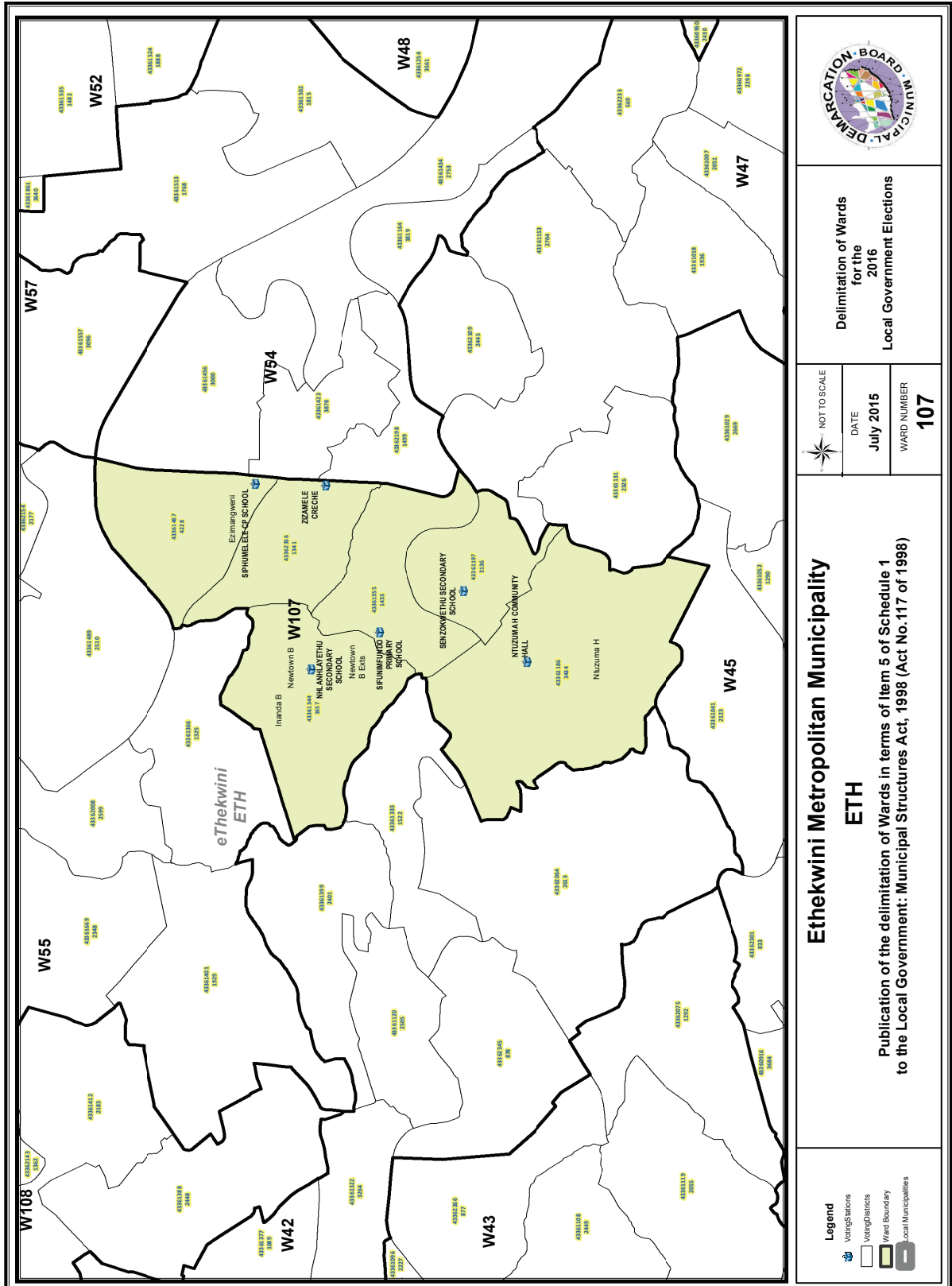

DEMARCATION BOARD MUNICIPAL

**Delimitation of Wards
for the
2016
Local Government Elections**

NOT TO SCALE

DATE
July 2015

WARD NUMBER
107

Ethekekwini Metropolitan Municipality

ETH

**Publication of the delimitation of Wards in terms of Item 5 of Schedule 1
to the Local Government: Municipal Structures Act, 1998 (Act No.117 of 1998)**

Legend

- Voting Stations
- Voting Districts
- Ward Boundary
- Local Municipalities

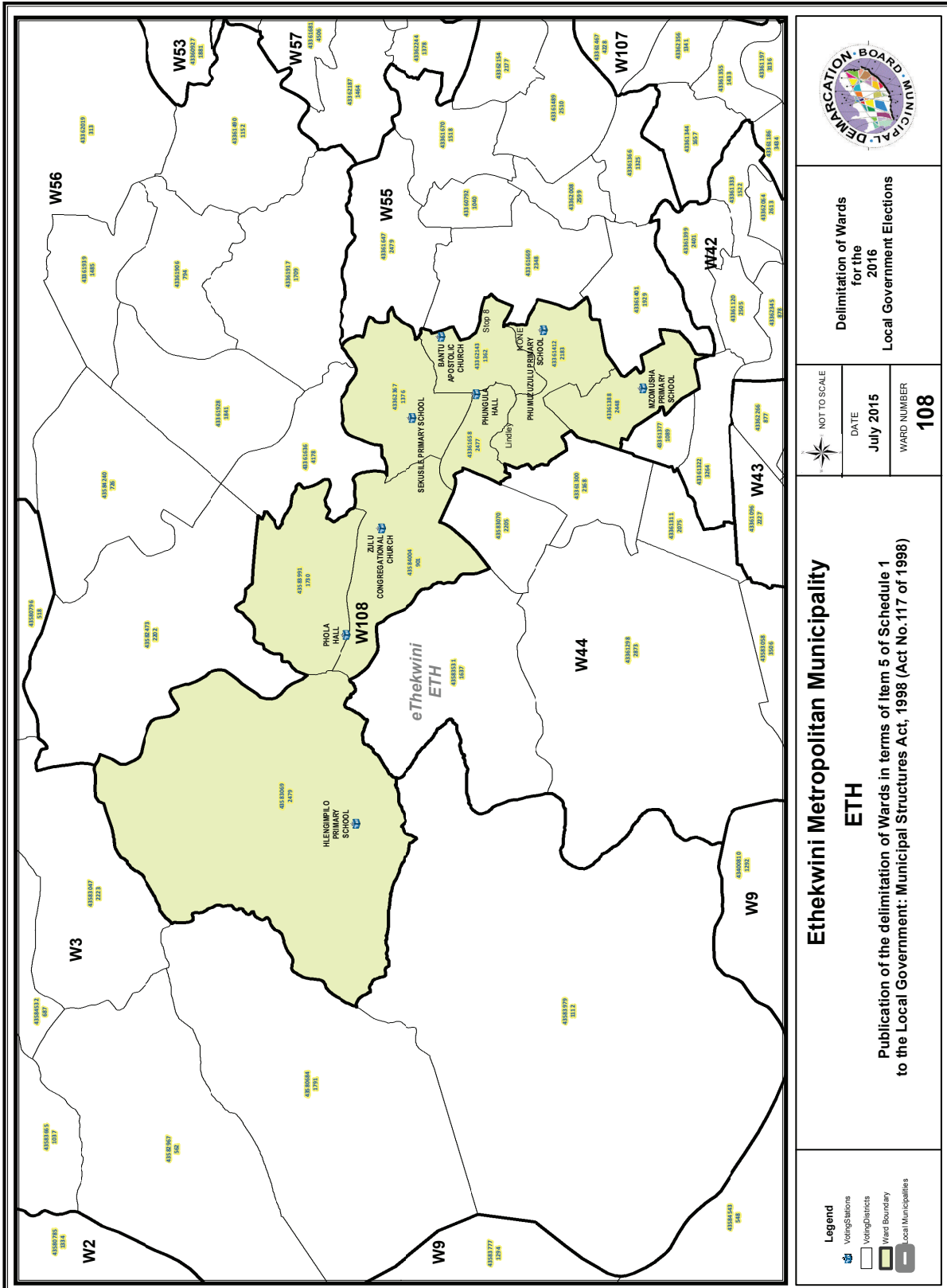

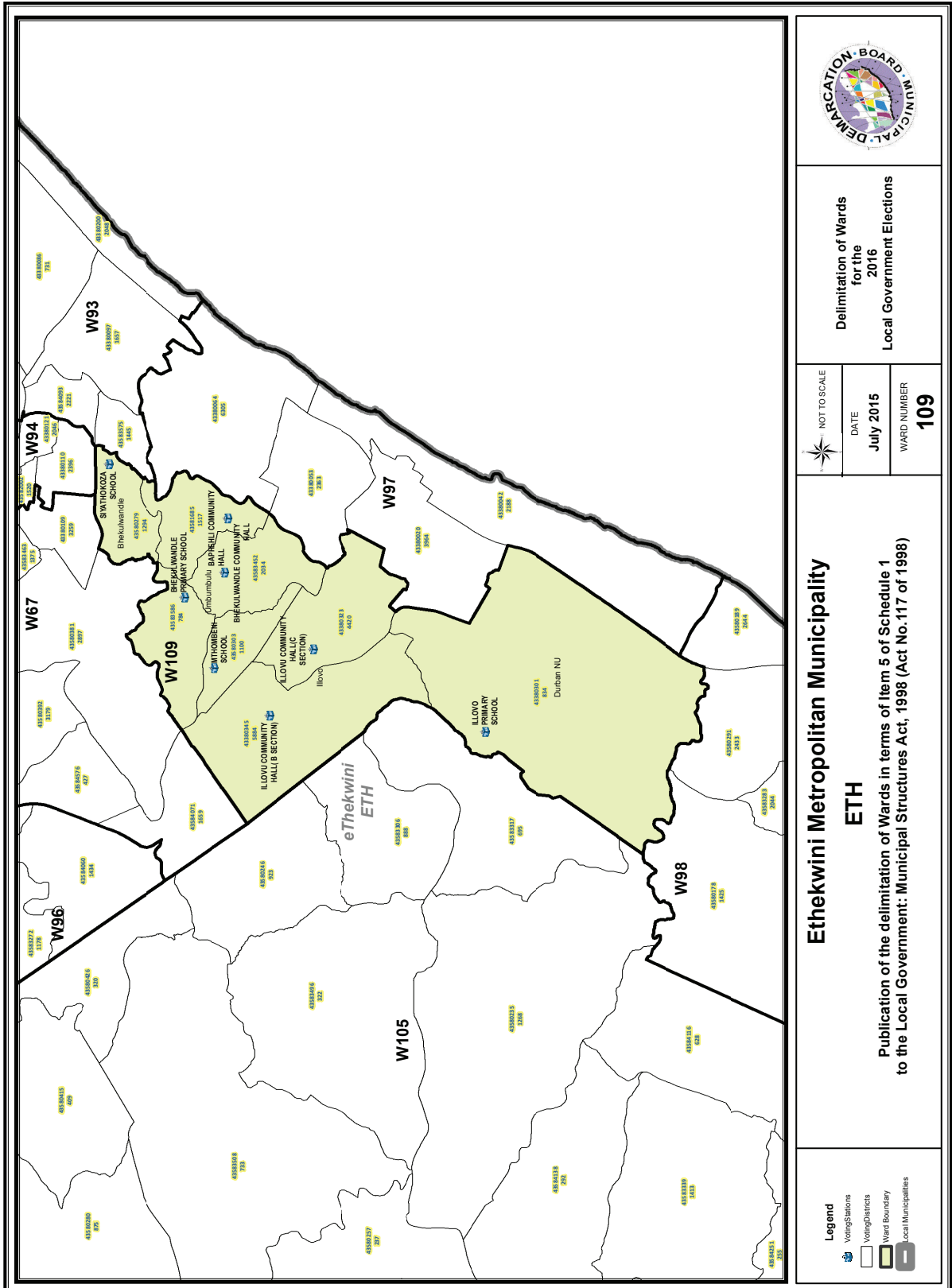

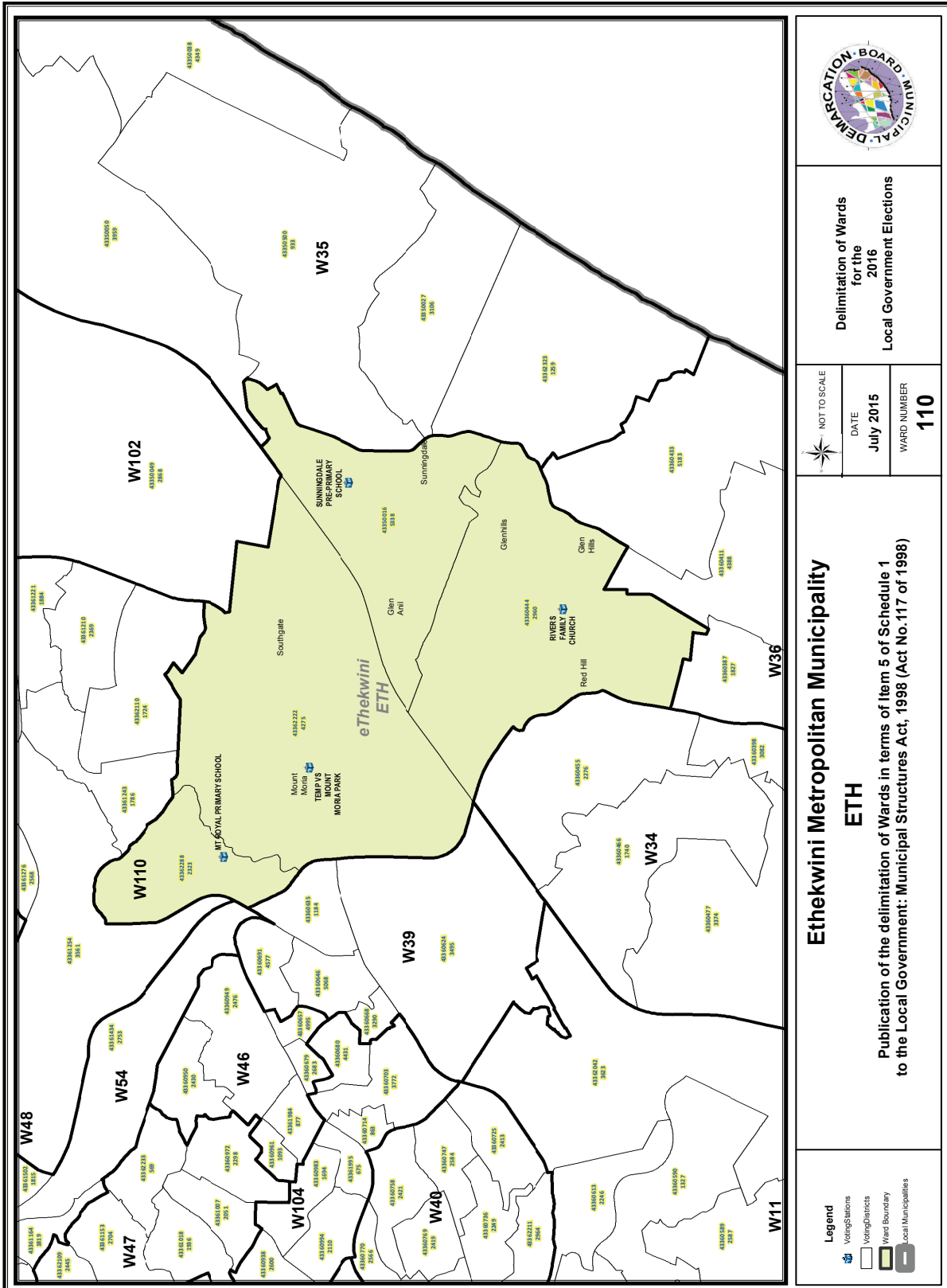

**FORM/VORM MDB5
WARD DELIMITATION/
WYKSAFBAKENING**

**OBJECTION IN TERMS OF ITEM 5(2) OF SCHEDULE 1 TO THE LOCAL GOVERNMENT:
MUNICIPAL STRUCTURES ACT, 1998**

**BESWAAR INGEVOLGE ITEM 5(2) VAN BYLAE 1 VAN DIE WET OP PLAASLIKE REGERING:
MUNISIPALE STRUKTURE, 1998**

Name of municipality/ Naam van Munisipaliteit :

Code/Kode :

**Name of aggrieved person/institution/Naam van beswaarde persoon/instelling :
.....**

**Contact person in case of an institution/ Kontak persoon in geval van 'n instelling:
.....**

Address/Adres:

Tel. number/ Tel. nommer:.....Cell number/ Selfoonnommer:

Email address:

PLEASE USE ADDITIONAL PAGE SHOULD THE ALTERNATIVE PROPOSALS BE MORE THAN THE FOLLOWING SPACE AVAILABLE.

I request the Municipal Demarcation Board to consider the following alternative proposals/ Ek versoek die Munisipale Afbakeningsraad om die volgende alternatiewe voorstelle te oorweeg:

Ward number/ Wyk nommer	The ward should comprise of the following voting districts (Provide voting district number and the number of voters in brackets e.g. VD1123456(1500)+VD345678(2500)=4000)/ Die wyk moet bestaan uit die volgende stemdistrikte: (Voorsien die stemdistriknommer en die getal geregistreerde kiesers as volg VD1123456(1500)+VD345678(2500)=4000)	Motivation /Motivering

I confirm that/ Ek bevestig dat:

- each cluster of voting districts form a contiguous ward/ die saamgevoegde stemdistrikte vorm 'n aaneenlopende wyk;
- the number of voters in each ward fall within the minimum and maximum of voters allowed per ward/ die getal kiesers in elke wyk is binne die minimum en maksimum getal wat per wyk toegelaat word;
- the proposed ward boundaries comply, in general, with the criteria/ die voorgestelde wyke voldoen in die algemeen aan die kriteria.

SIGNATURE

NAME AND SURNAME

DATE

IMPORTANT

Information

from Government Printing Works

Dear Valued Customers,

Government Printing Works has implemented rules for completing and submitting the electronic Adobe Forms when you, the customer, submits your notice request.

Please take note of these guidelines when completing your form.

GPW Business Rules

1. No hand written notices will be accepted for processing, this includes Adobe forms which have been completed by hand.
2. Notices can only be submitted in Adobe electronic form format to the email submission address submit.egazette@gpw.gov.za. This means that any notice submissions not on an Adobe electronic form that are submitted to this mailbox will be **rejected**. National or Provincial gazette notices, where the Z95 or Z95Prov must be an Adobe form but the notice content (body) will be an attachment.
3. Notices brought into GPW by "walk-in" customers on electronic media can only be submitted in Adobe electronic form format. This means that any notice submissions not on an Adobe electronic form that are submitted by the customer on electronic media will be **rejected**. National or Provincial gazette notices, where the Z95 or Z95Prov must be an Adobe form but the notice content (body) will be an attachment.
4. All customers who walk in to GPW that wish to submit a notice that is not on an electronic Adobe form will be routed to the Contact Centre where the customer will be taken through the completion of the form by a GPW representative. Where a customer walks into GPW with a stack of hard copy notices delivered by a messenger on behalf of a newspaper the messenger must be referred back to the sender as the submission does not adhere to the submission rules.
5. All notice submissions that do not comply with point 2 will be charged full price for the notice submission.
6. The current cut-off of all Gazette's remains unchanged for all channels. (Refer to the GPW website for submission deadlines – www.gpwonline.co.za)
7. Incorrectly completed forms and notices submitted in the wrong format will be rejected to the customer to be corrected and resubmitted. Assistance will be available through the Contact Centre should help be required when completing the forms. (012-748 6200 or email info.egazette@gpw.gov.za)
8. All re-submissions by customers will be subject to the above cut-off times.
9. All submissions and re-submissions that miss the cut-off will be rejected to the customer to be submitted with a new publication date.
10. Information on forms will be taken as the primary source of the notice to be published. Any instructions that are on the email body or covering letter that contradicts the notice form content will be ignored.

You are therefore advised that effective from **Monday, 18 May 2015** should you not comply with our new rules of engagement, all notice requests will be rejected by our new system.

Furthermore, the fax number **012- 748 6030** will also be **discontinued** from this date and customers will only be able to submit notice requests through the email address submit.egazette@gpw.gov.za.



Printed by and obtainable from the Government Printer, Bosman Street, Private Bag X85, Pretoria, 0001.
Contact Centre Tel: 012-748 6200. eMail: info.egazette@gpw.gov.za