



**Vol. 475**

**Pretoria, 7 January 2005**  
**Januarie**

**No. 27143**

**CONTENTS****INHOUD**

<i>No.</i>	<i>Page No.</i>	<i>Gazette No.</i>	<i>No.</i>	<i>Bladsy No.</i>	<i>Koerant No.</i>
<b>GOVERNMENT NOTICE</b>			<b>GOEWERMENTSKENNISGEWING</b>		
<b>Transport, Department of</b>			<b>Vervoer, Departement van</b>		
<i>Government Notice</i>			<i>Goewermentskennisgewing</i>		
1 The South African National Roads Agency Limited and National Roads Act (7/1998): The South African National Roads Agency Limited: Declaration of National Road N17: Section 3 to section 5: Springs to Ermelo; Provinces of Gauteng and Mpumalanga .....	3	27143	1 Suid-Afrikaanse Nasionale Padagentskap Beperk en Nasionale Paaie Wet (7/1998): Die Suid-Afrikaanse Nasionale Padagentskap Beperk: Verklaring van Nasionale Pad N17: Seksie 3 tot Seksie 5: Springs na Ermelo; Provinsies van Gauteng en Mpumalanga .....	4	27143

---

## GOVERNMENT NOTICE GOEWERMENTSKENNISGEWING

---

### DEPARTMENT OF TRANSPORT DEPARTEMENT VAN VERVOER

No. 1

7 January 2005

#### THE SOUTH AFRICAN NATIONAL ROADS AGENCY LIMITED

#### DECLARATION OF NATIONAL ROAD N17: SECTION 3 TO SECTION 5: SPRINGS TO ERMELO; PROVINCES OF GAUTENG AND MPUMALANGA.

By virtue of section 40(1)(a) of The South African National Roads Agency Limited and National Roads Act, 1998 (Act No. 7 of 1998), I hereby declare the sections of road as depicted on the attached Plan No: P546/04 and sheet No's 1 to 48, as a National Road.

**(N17: Springs – Ermelo)**

  
**Mr J T Radebe, MP**  
**MINISTER OF TRANSPORT**

No. 1

7 Januarie 2005

**DIE SUID-AFRIKAANSE NATIONALE PADAGENTSKAP BEPERK****VERKLARING VAN NATIONAL PAD N17: SEKSIE 3 TOT SEKSIE 5:  
SPRINGS NA ERMELO; PROVINSIES VAN GAUTENG EN  
MPUMALANGA.**

Kragtens Artikel 40(1)(a) van die Suid-Afrikaanse Nasionale Padagentskap Beperk en Nasionale Paaie Wet, 1998 (Wet No. 7 van 1998), verklaar ek hiermee die gedeeltes pad soos aangedui op die aangehegde Plan No: P546/04 en Vel No's 1 tot 48, as 'n Nasionale Pad.

**(N17: Springs – Ermelo)**

  
**Mr J T Radebe, LP**  
**MINISTER VAN VERVOER**

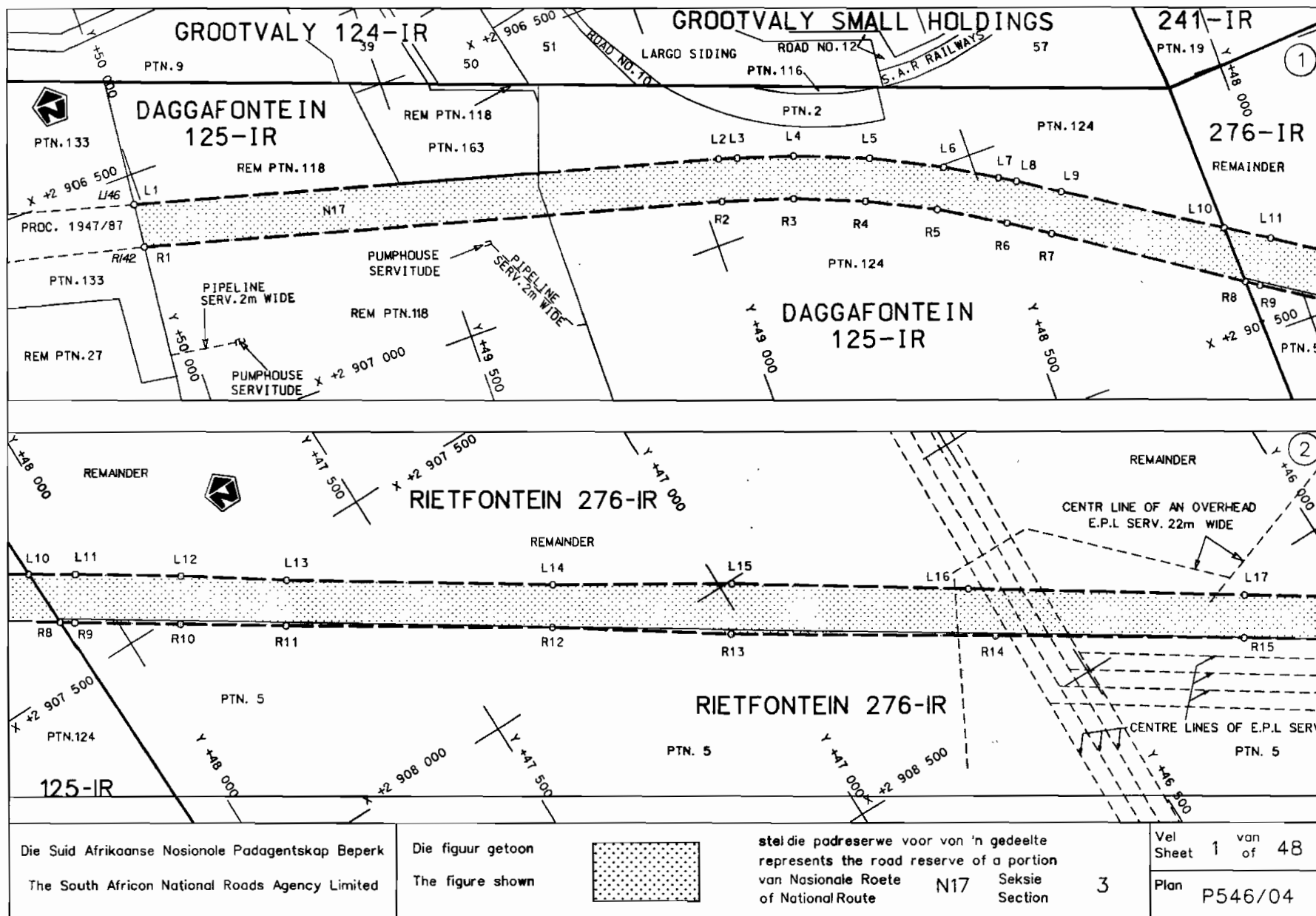

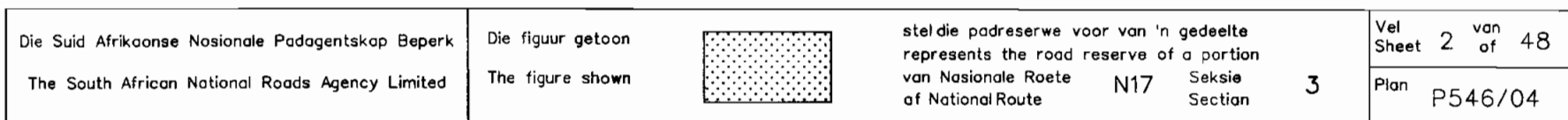

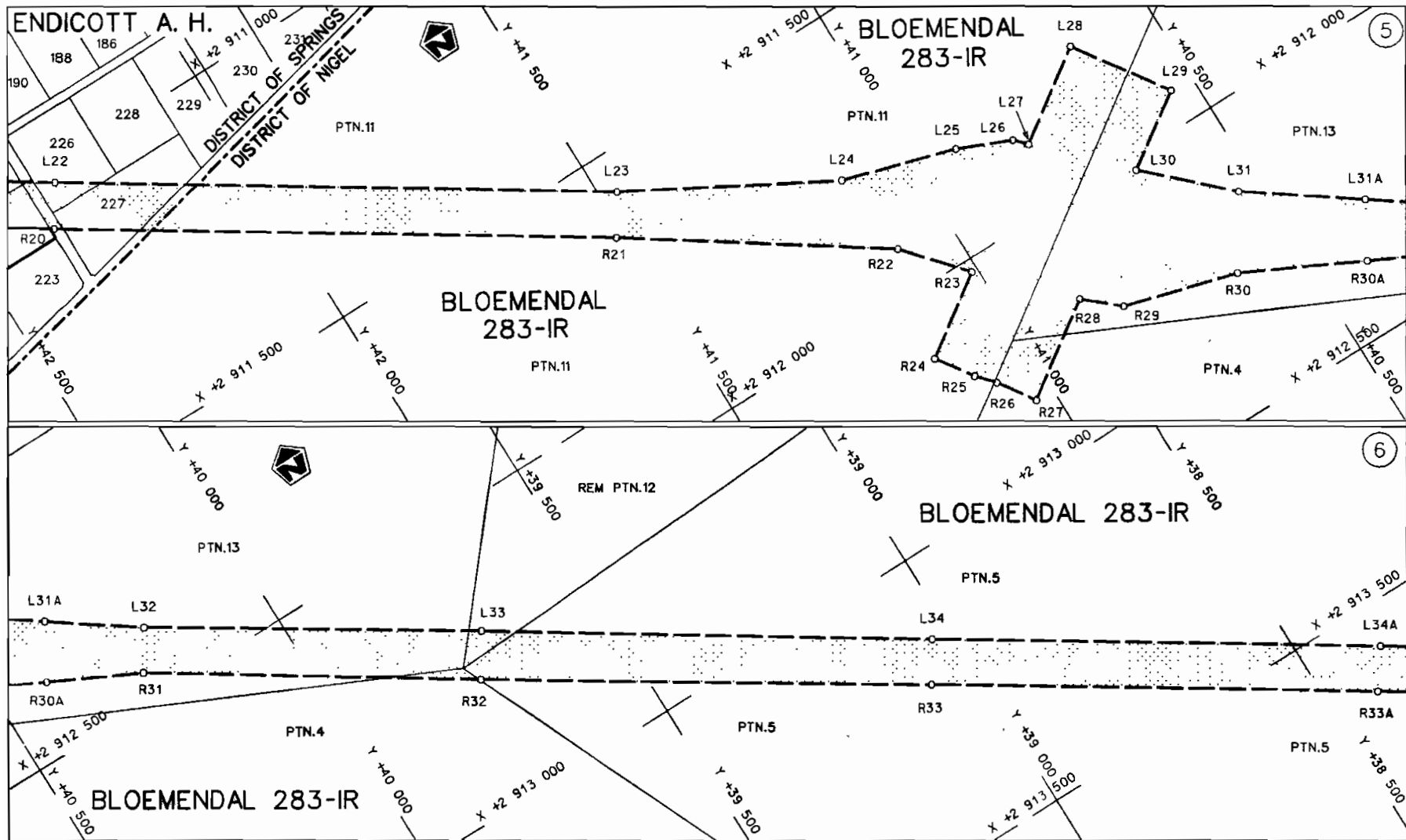

Die Suid Afrikaanse Nasionale Padagentskap Beperk  
The South African National Roads Agency Limited

Die figuur getoon  
The figure shown

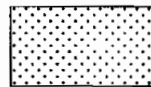

stel die padreserwe voor van 'n gedeelte  
represents the road reserve of a portion  
van Nasionale Roete  
of National Route

N17

Seksie  
Section

3

Vel  
Sheet 3 van 48

Plan P546/04

D.O.9.A

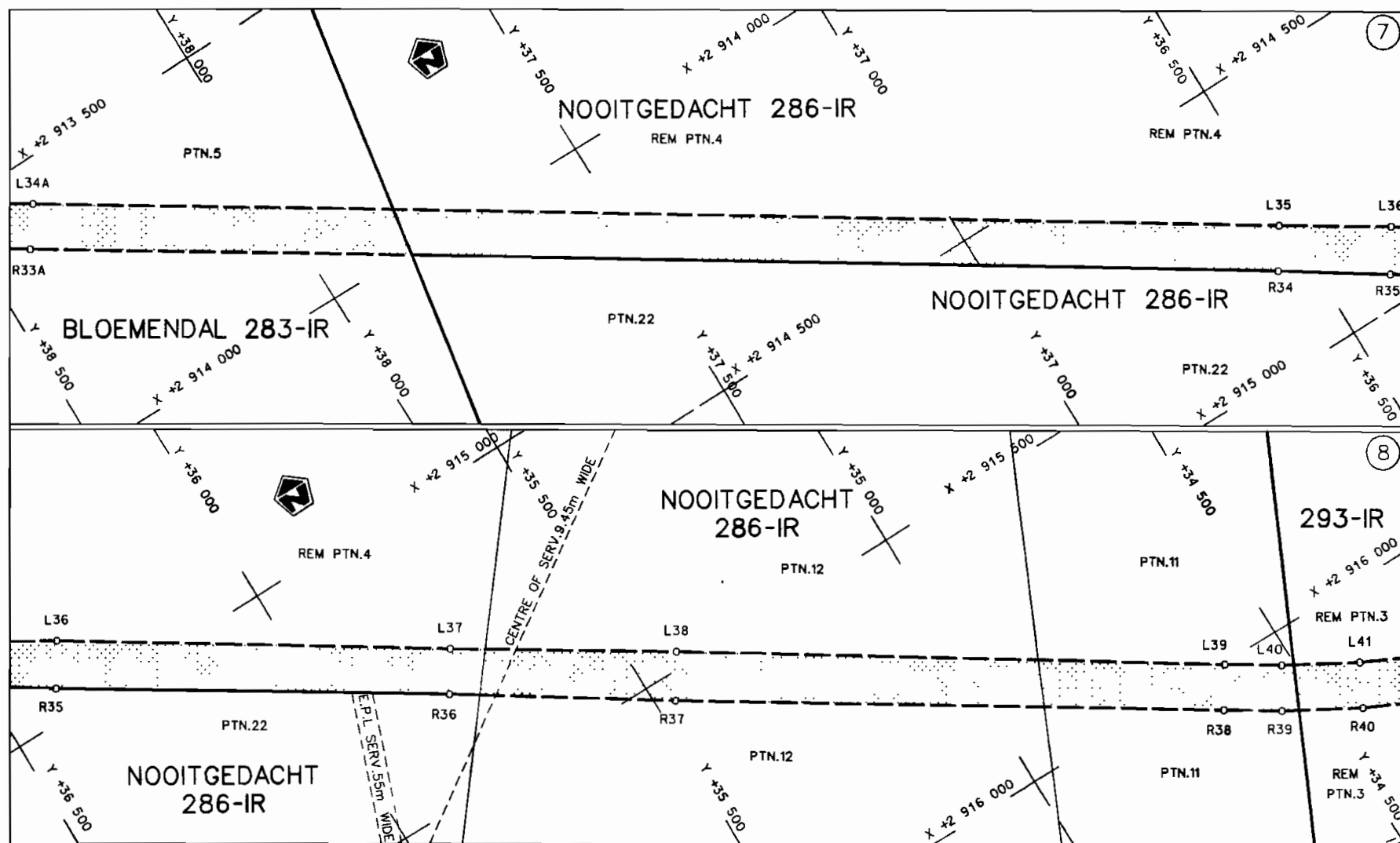

Die Suid Afrikaanse Nasionale Padagentskap Beperk  
The South African National Roads Agency Limited

Die figuur getoon  
The figure shown



stel die padreserwe voor van 'n gedeelte  
represents the road reserve of a portion  
van Nasionale Roete N17  
of National Route

Seksie

Section

3

Vel  
Sheet 4 van  
of 48

Plan P546/04

D.O.9.A

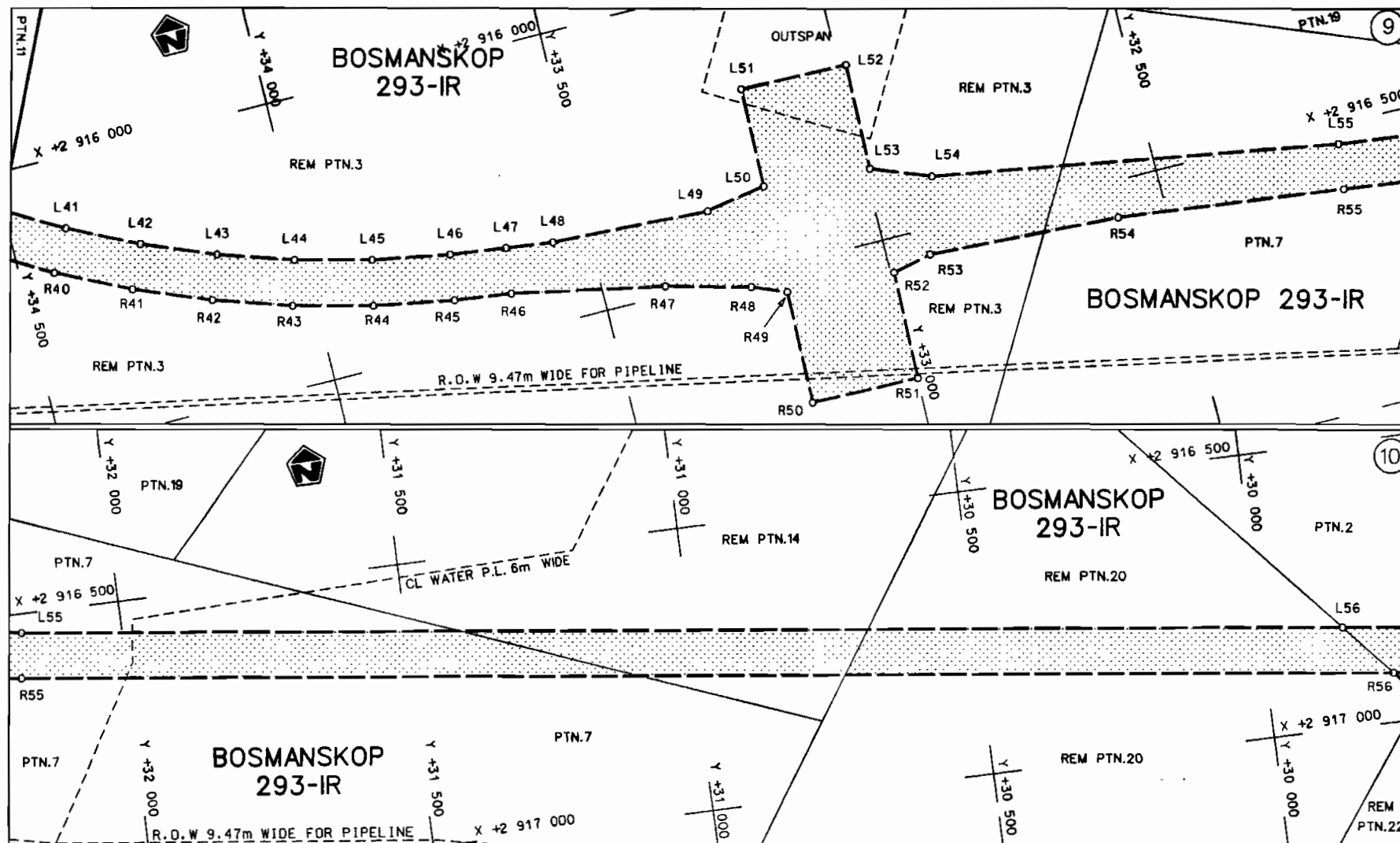

Die Suid Afrikaanse Nasionale Padagentskap Beperk  
The South African National Roads Agency Limited

Die figuur getoon  
The figure shown



steldie padreserwe voor van 'n gedeelte  
represents the road reserve of a portion  
van Nasionale Roete  
of National Route

N17

Seksie  
Section

3

Vel  
Sheet 5 von of 48

Plan P546/04

D.O.9.A

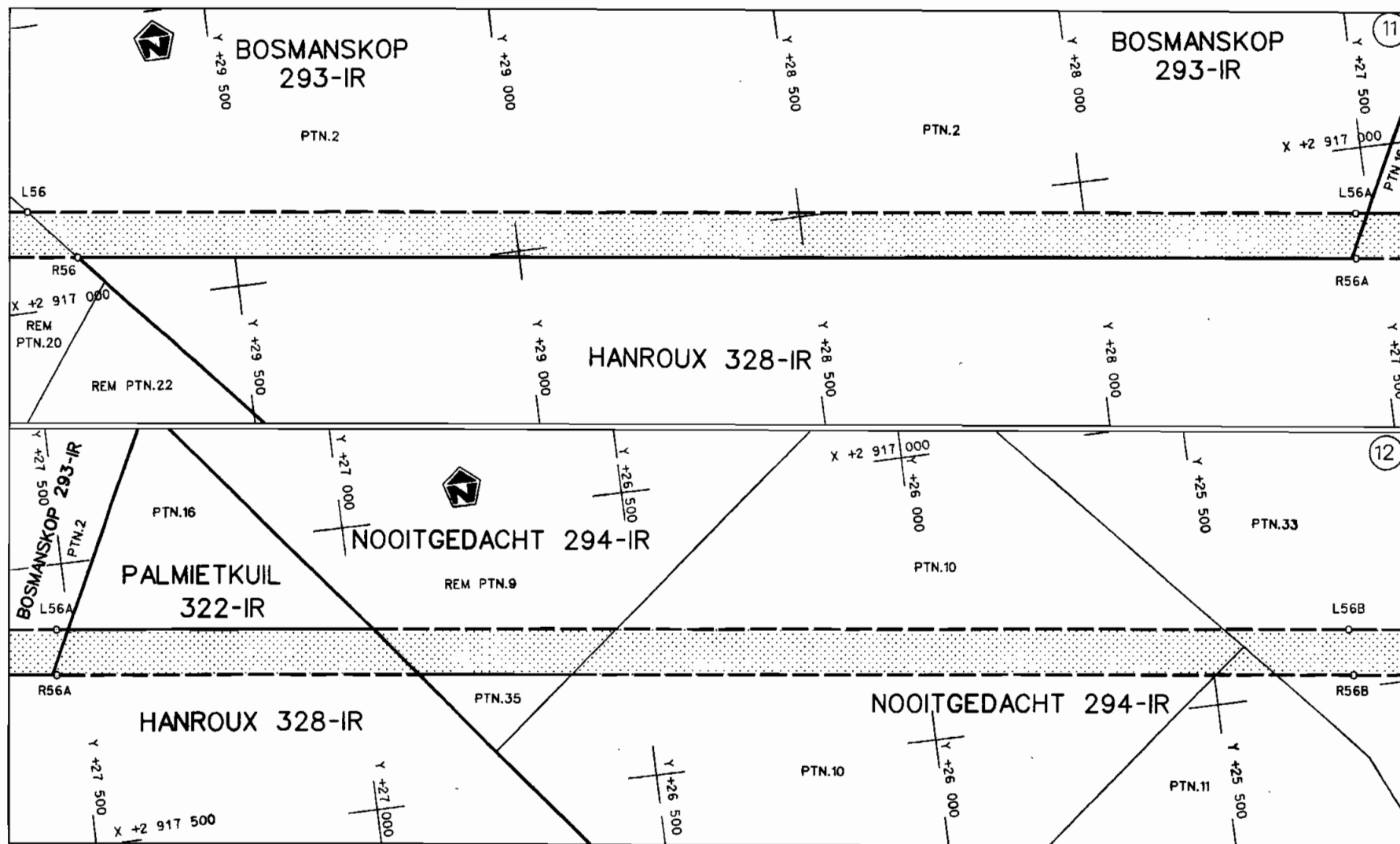

Die Suid Afrikaanse Nasionale Padagentskap Beperk  
The South African National Roads Agency Limited

Die figuur getoon  
The figure shown



stel die padreserwe voor van 'n gedeelte  
represents the road reserve of a portion  
von Nasionale Roete of National Route  
N17

Seksie  
Section  
3

Vel  
Sheet 6 van 48  
Plan P546/04

D.O.9.A

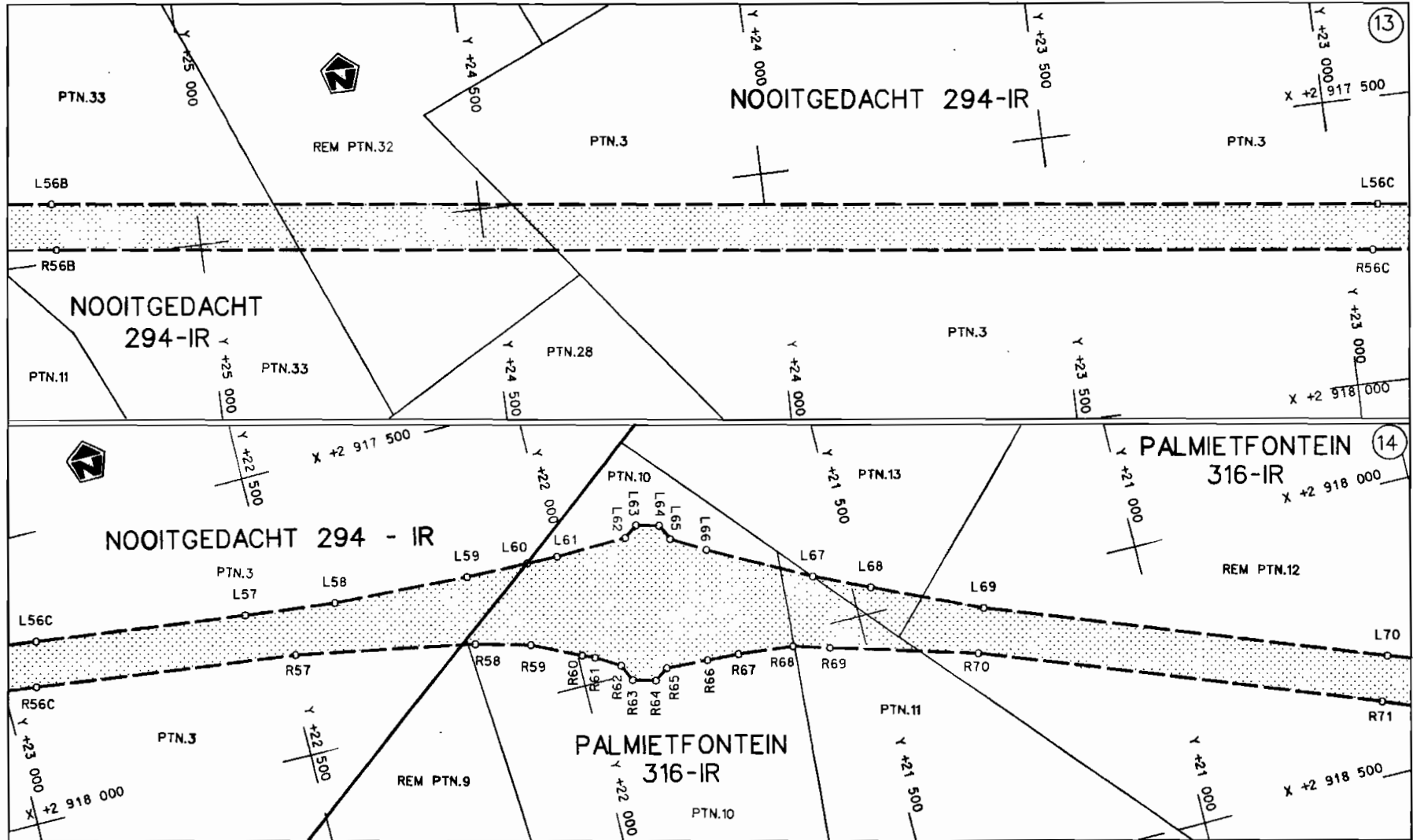

<p>Die Suid Afrikaanse Nasionale Padagentskap Beperk</p> <p>The South African National Roads Agency Limited</p>	<p>Die figuur getoon</p> <p>The figure shown</p> <div data-bbox="971 1301 1124 1386" data-label="Image"> </div>	<p>stel die padreserwe voor van 'n gedeelte</p> <p>represents the road reserve of a portion</p> <p>van Nasionale Roete N17</p> <p>of National Route</p> <p>Seksie 3</p>	<p>Vel Sheet 7 van 48</p> <p>Plan P546/04</p>
---	---	---	---

D.O.9.A

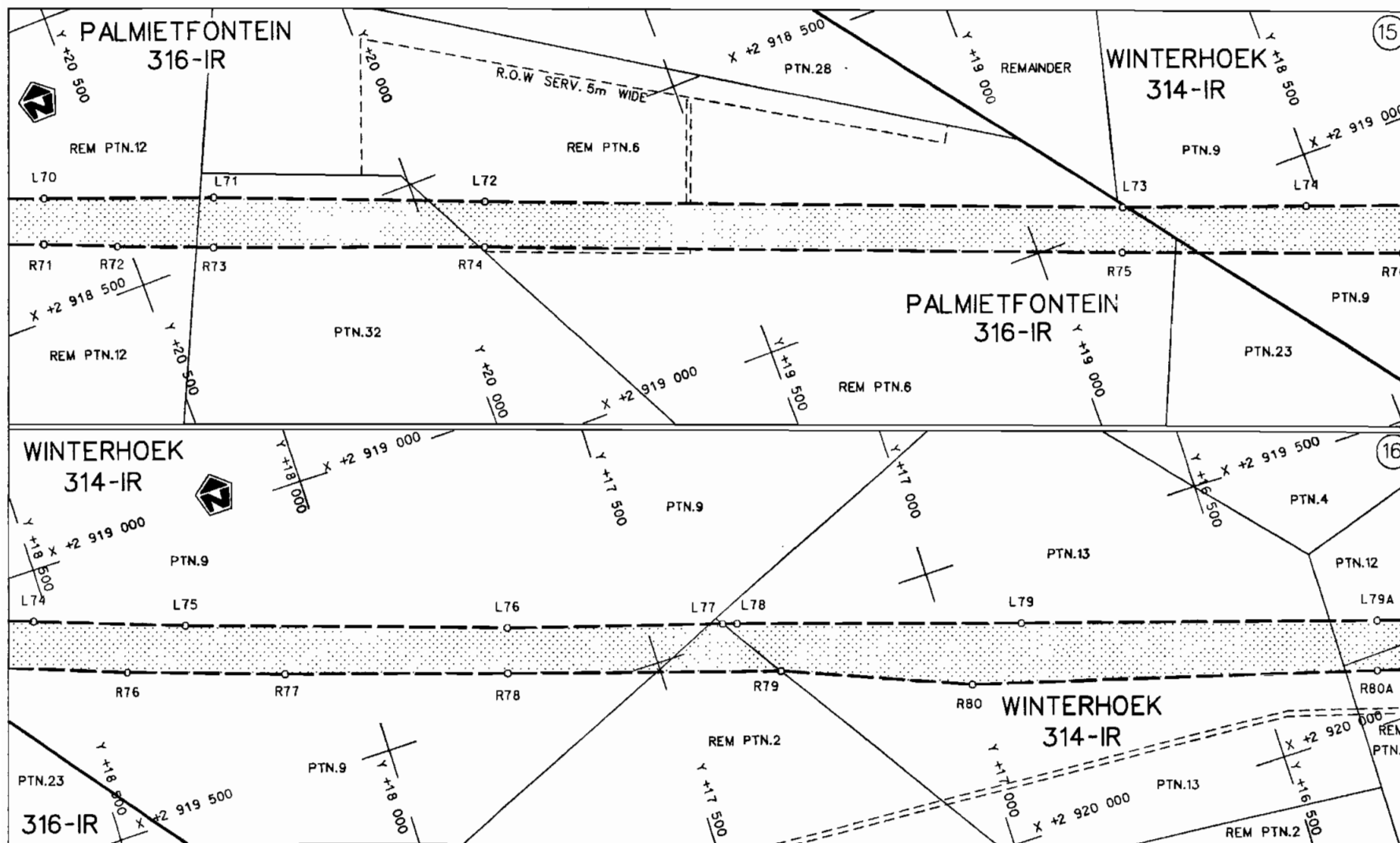

Die Suid Afrikaanse Nasionale Padagentskap Beperk  
The South African National Roads Agency Limited

Die figuur getoon  
The figure shown



steldie padreserwe voor van 'n gedeelte  
represents the road reserve of a portion  
van Nasionale Roete  
of National Route

N17

Seksie  
Section

3

Vel  
Sheet 8 van  
of 48

Plan  
P546/04

D.O.9.A

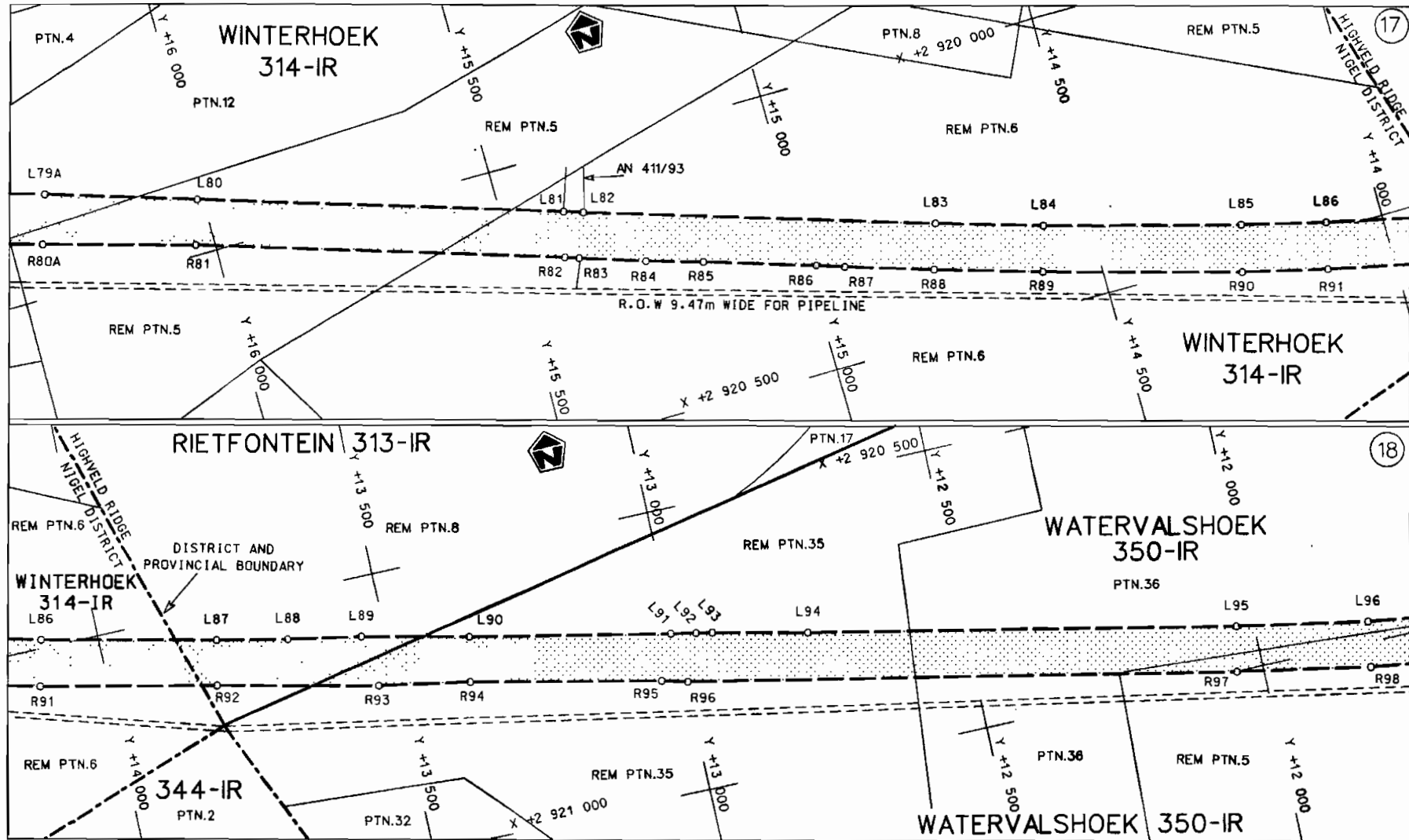

Die Suid Afrikaanse Nasionale Padagentskap Beperk  
The South African National Roads Agency Limited

Die figuur getoon  
The figure shown

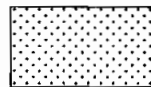

stel die padreserwe voor van 'n gedeelte  
represents the road reserve of a portion  
van Nasionale Roete N17  
of National Route

Seksie 3 & 4

Vel 9 van 48  
Sheet of

Plan P546/04

D.O.9.A

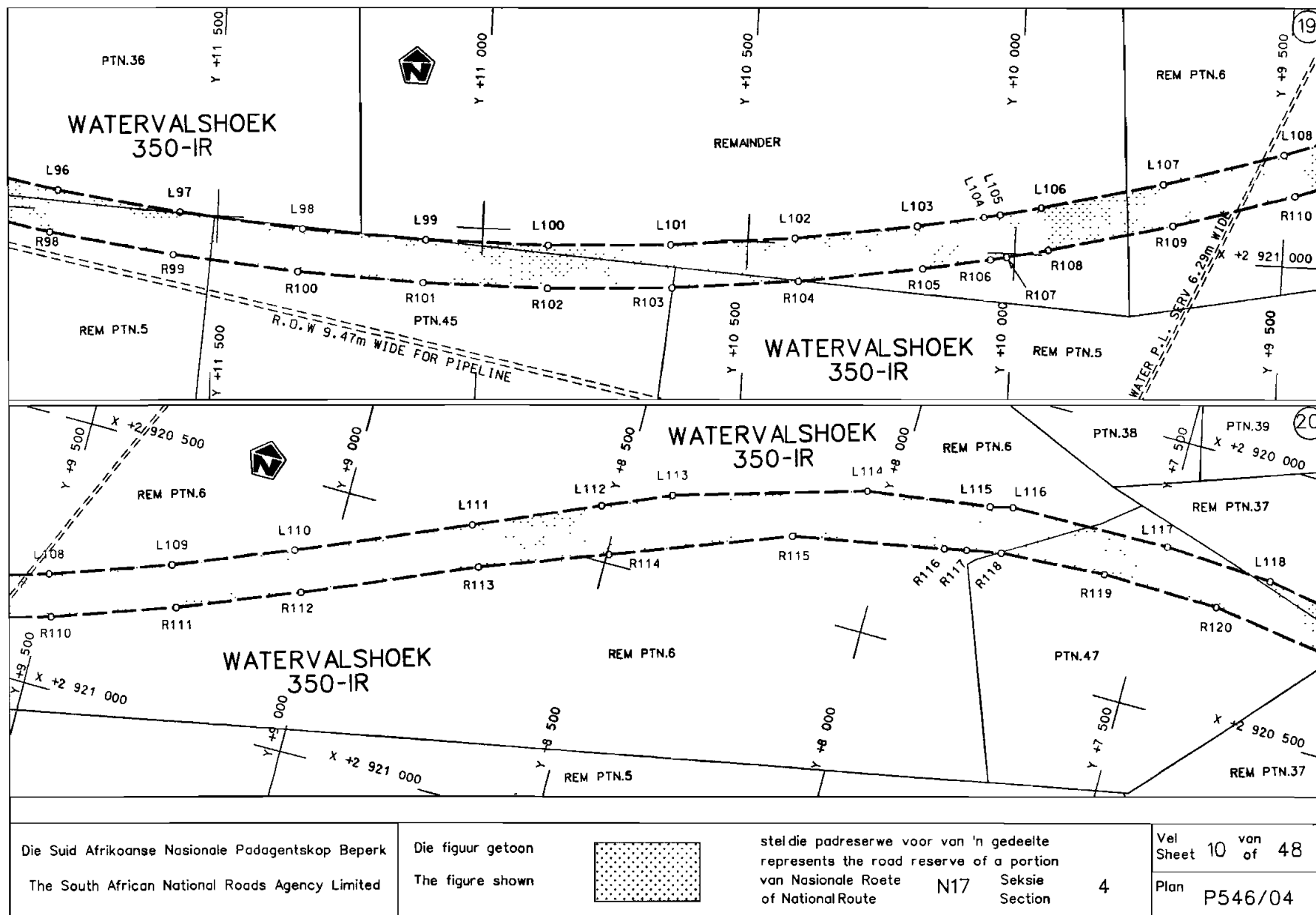

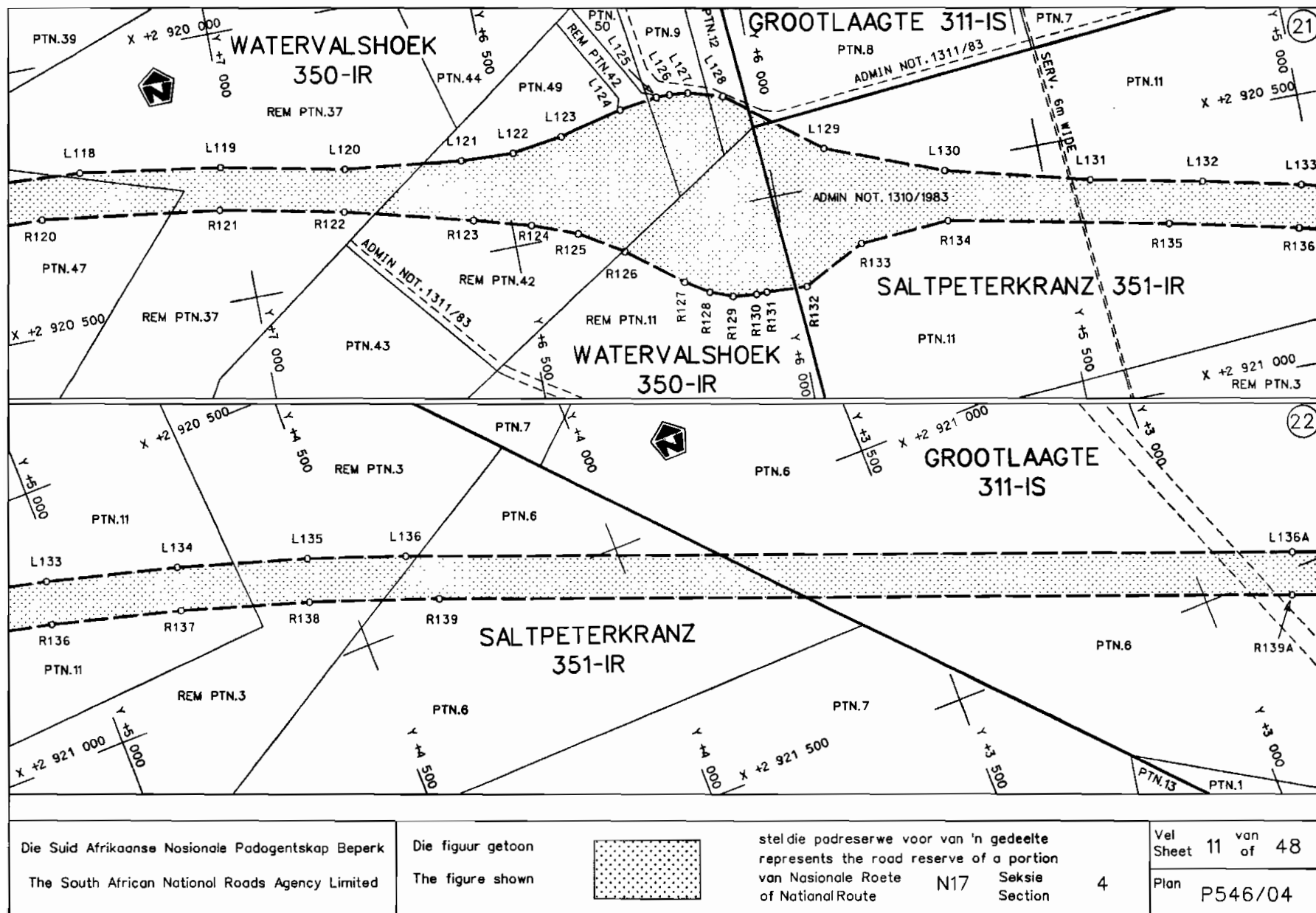

D.O.9.A

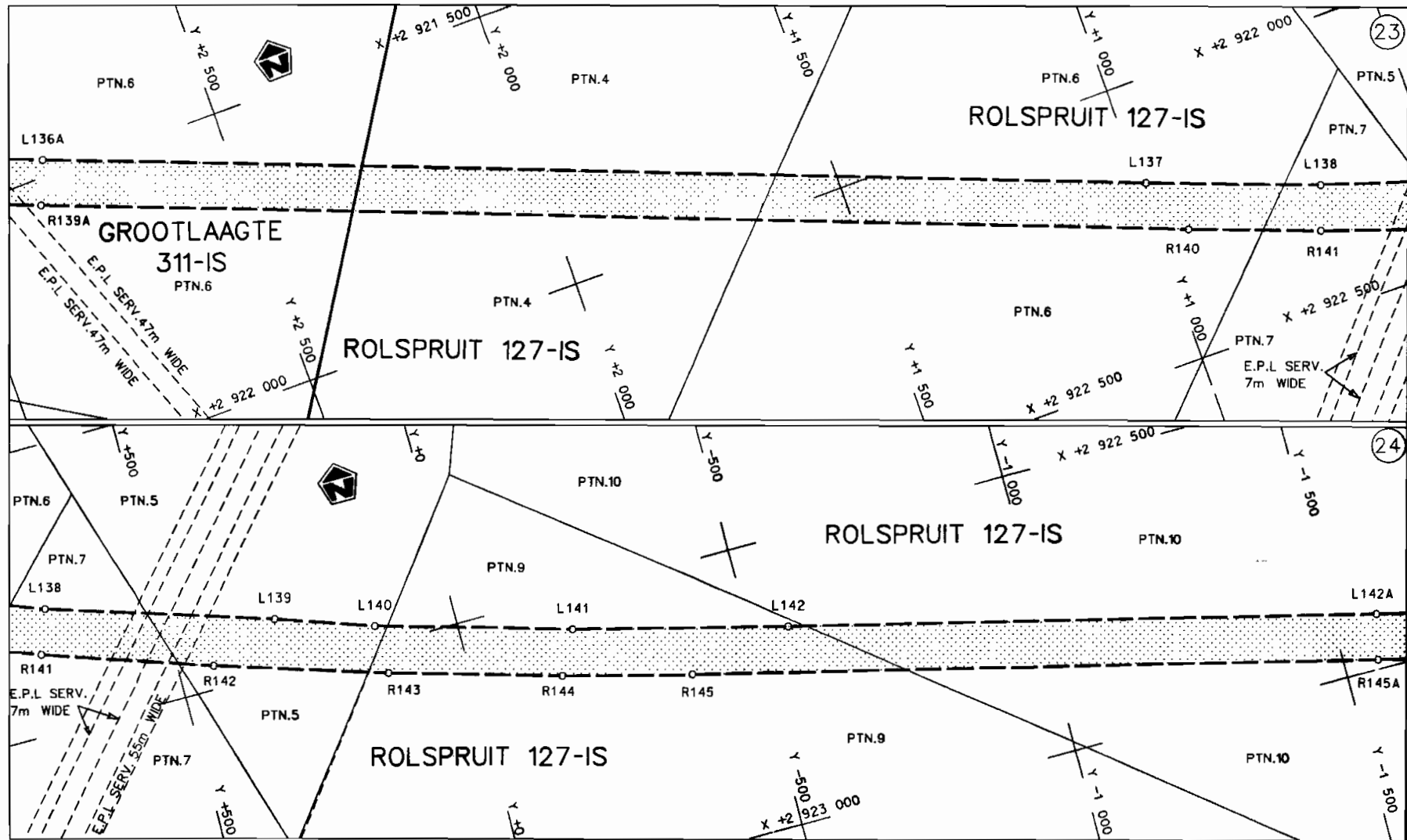

Die Suid Afrikaanse Nasionale Padagentskap Beperk  
The South African National Roads Agency Limited

Die figuur getoon  
The figure shown

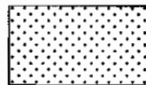

steldie padreserwe voor van 'n gedeelte  
represents the road reserve of a portion  
van Nasionale Roete  
of National Route N17  
Seksie  
Section 4

Vel  
Sheet 12 of 48

Plan  
P546/04

D.O.9.A

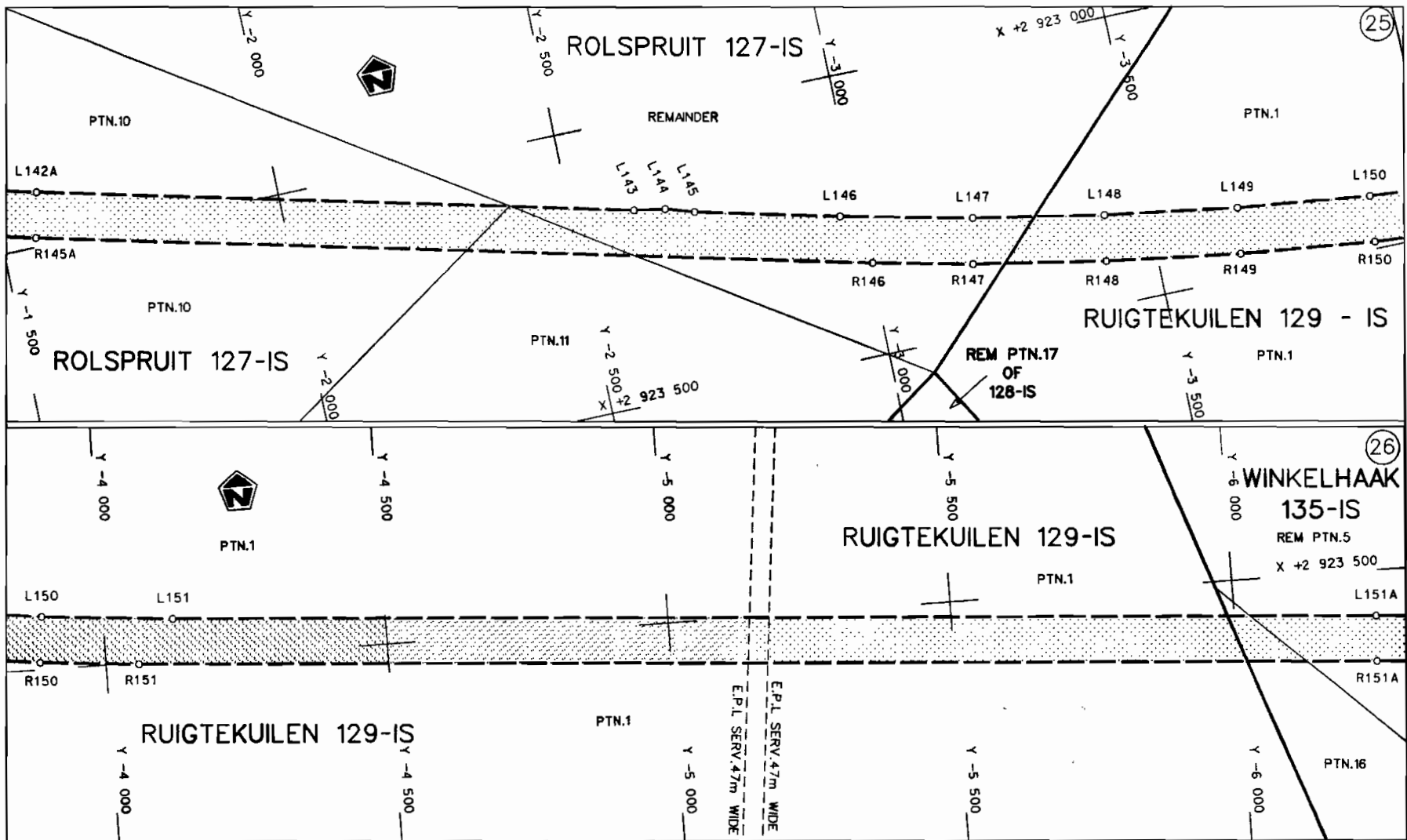

Die Suid Afrikaanse Nasionale Padagentskap Beperk  
The South African National Roads Agency Limited

Die figuur getoon  
The figure shown

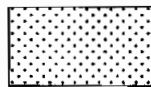

stel die padreserwe voor van 'n gedeelte  
represents the road reserve of a portion  
van Nasionale Roete N17  
of National Route

Seksie  
Section

4

Vel  
Sheet 13 van  
of 48

Plan P546/04

D.O.9.A

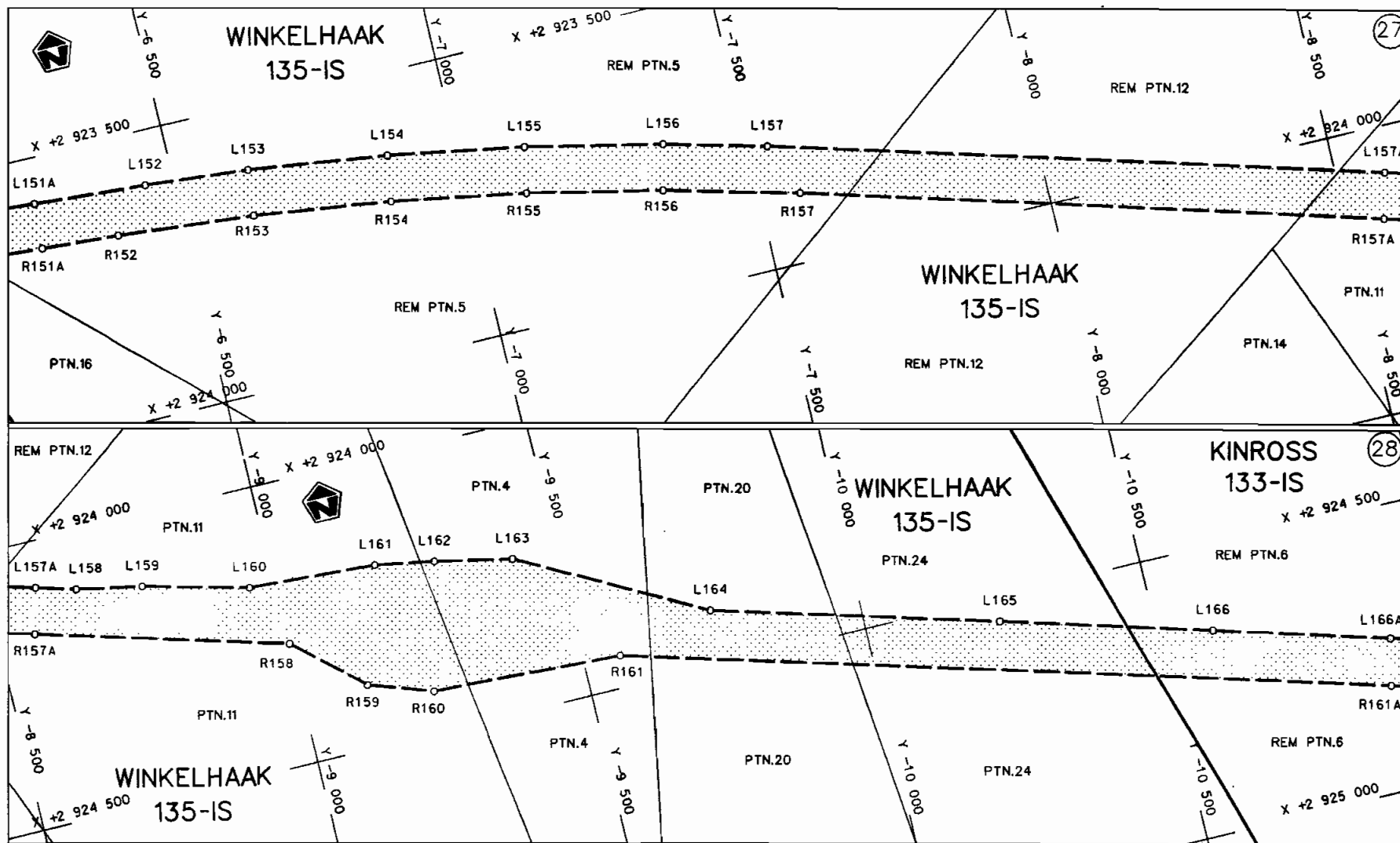

Die Suid Afrikaanse Nasionale Padagentskap Beperk  
The South African National Roads Agency Limited

Die figuur getoon  
The figure shown

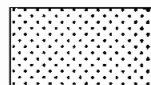

steldie padreserwe voor van 'n gedeelte  
represents the road reserve of a portion  
van Nasionale Roete N17  
of National Route N17

Seksie 4  
Section 4

Vel 14 van 48  
Sheet 14 of 48

Plan P546/04

D.O.9.A



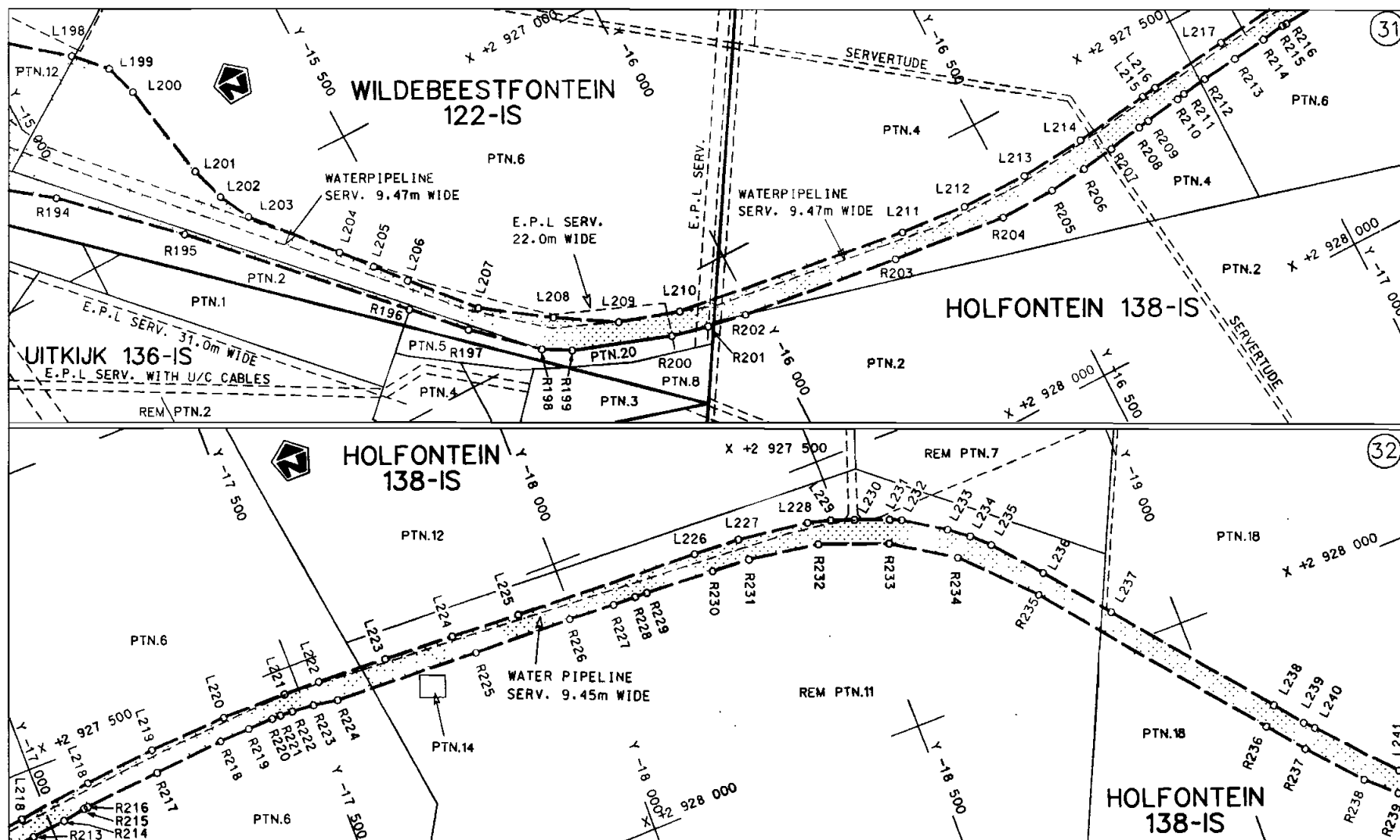

Die Suid Afrikaanse Nasionale Padagentskap Beperk  
The South African National Roads Agency Limited

Die figuur getoon  
The figure shown

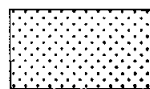

steldie padreserwe voor van 'n gedeelte  
represents the road reserve of a portion  
van Nasionale Roete N17  
of National Route N17

Seksie 4  
Section

Vel 16 van 48  
Sheet of

Plan P546/04

D.O.9.A

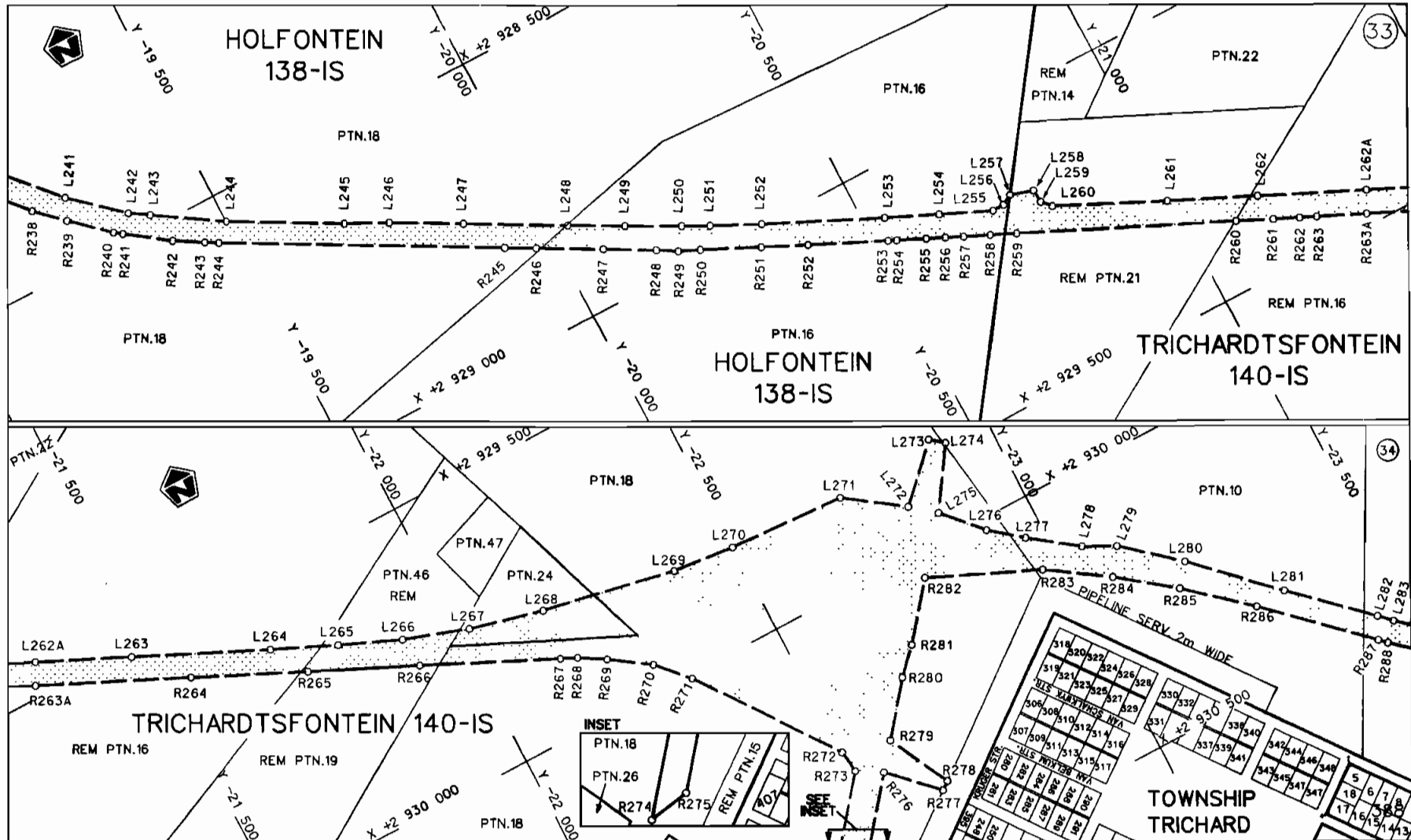

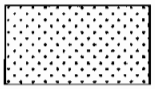
<p>Die Suid Afrikaanse Nasionale Padagentskap Beperk</p> <p>The South African National Roads Agency Limited</p>	<p>Die figuur getoon</p> <p>The figure shown</p> 	<p>steldie padreserwe voor van 'n gedeelte</p> <p>represents the road reserve of a portion</p> <p>van Nasionale Roete</p> <p>of National Route</p> <p>N17</p> <p>Seksie</p> <p>Section</p> <p>4</p>	<p>Vel</p> <p>Sheet</p> <p>17</p> <p>of</p> <p>48</p> <p>Plan</p> <p>P546/04</p>
---	---	---	--

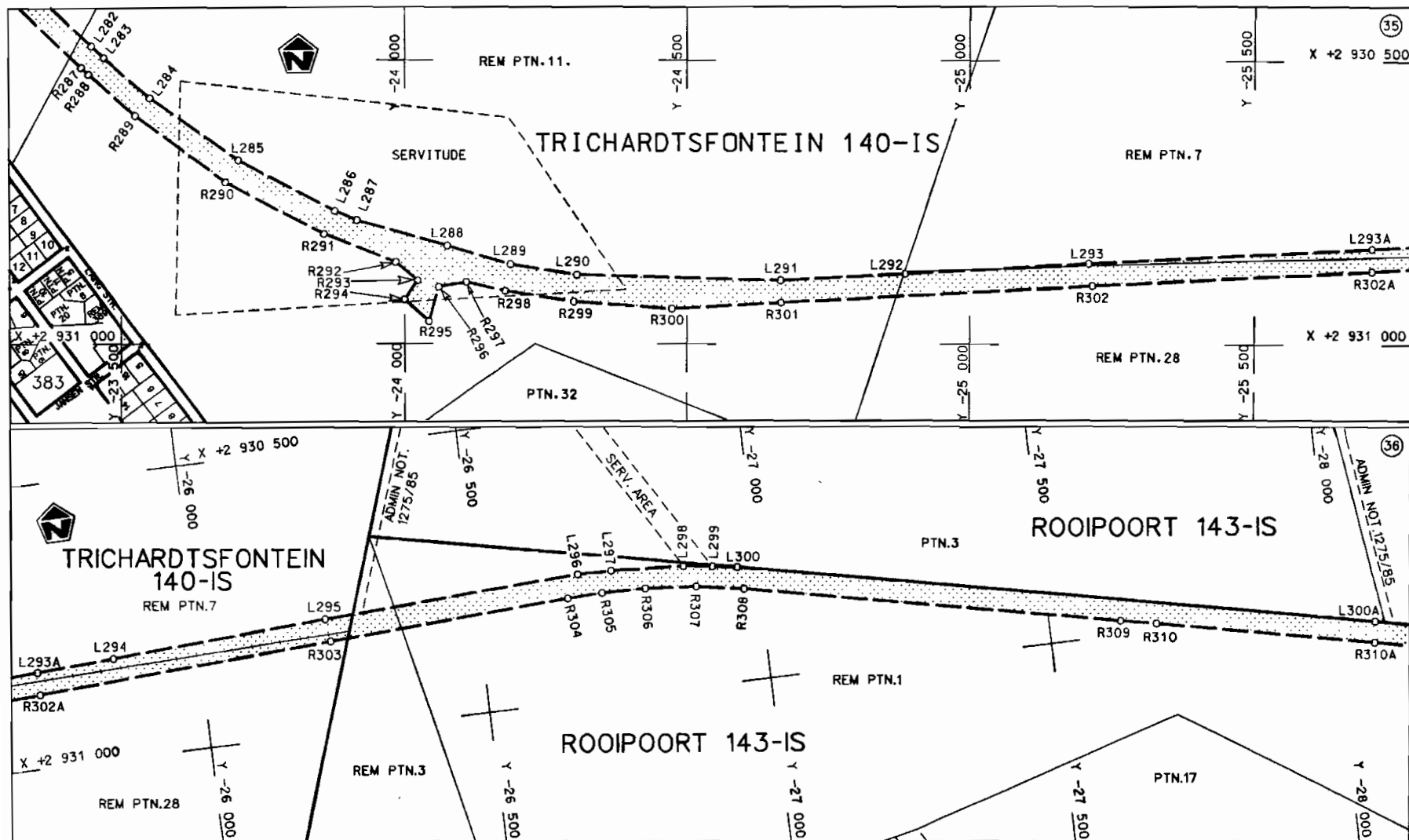

Die Suid Afrikaanse Nasionale Padagentskop Beperk  
The South African National Roads Agency Limited

Die figuur getoon  
The figure shown



steldie padreserwe voor van 'n gedeelte  
represents the road reserve of a portion  
van Nasionale Roete of National Route N17  
Seksie Section 4

Vel Sheet 18 van of 48  
Plan P546/04

D.O.9.A

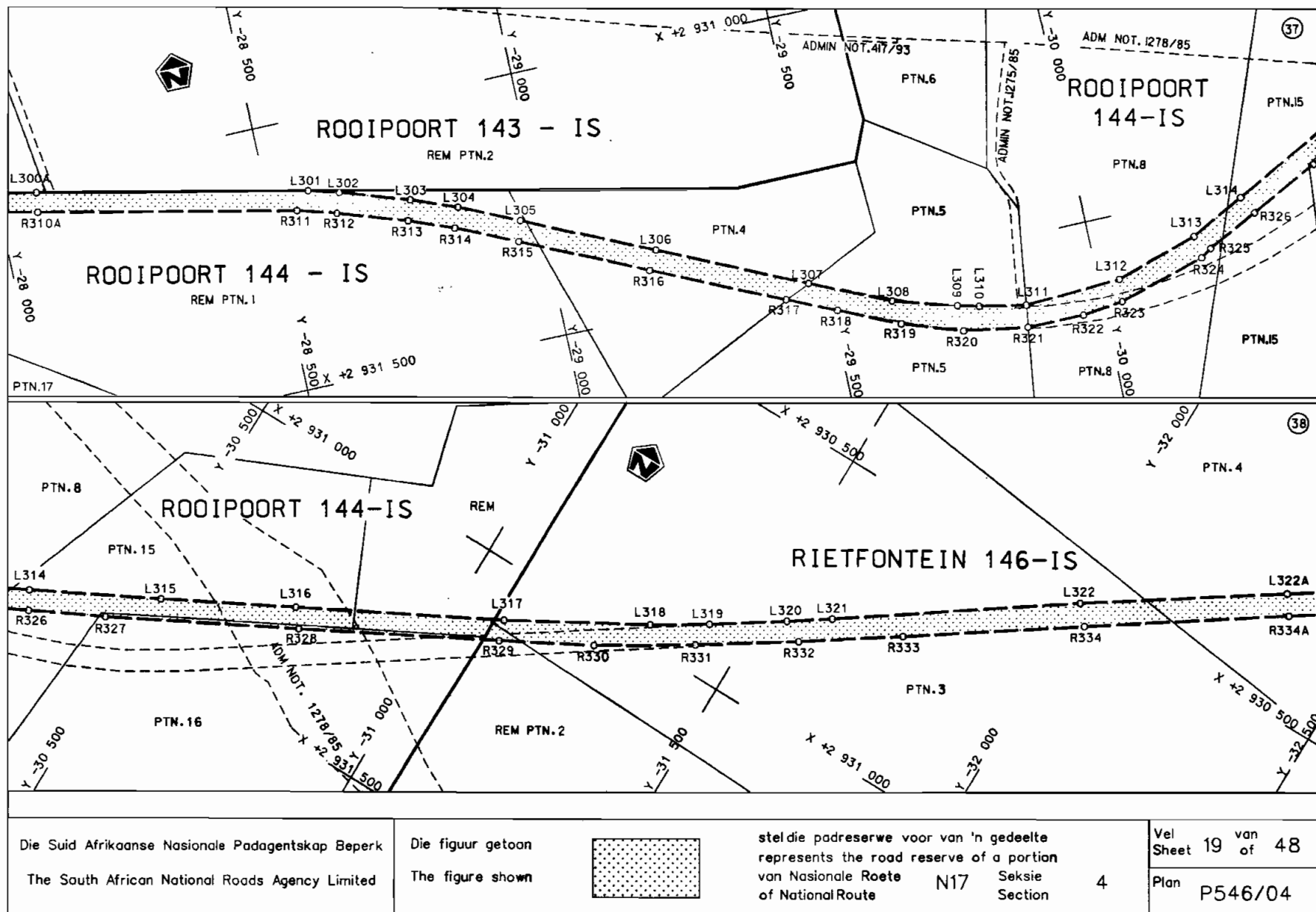



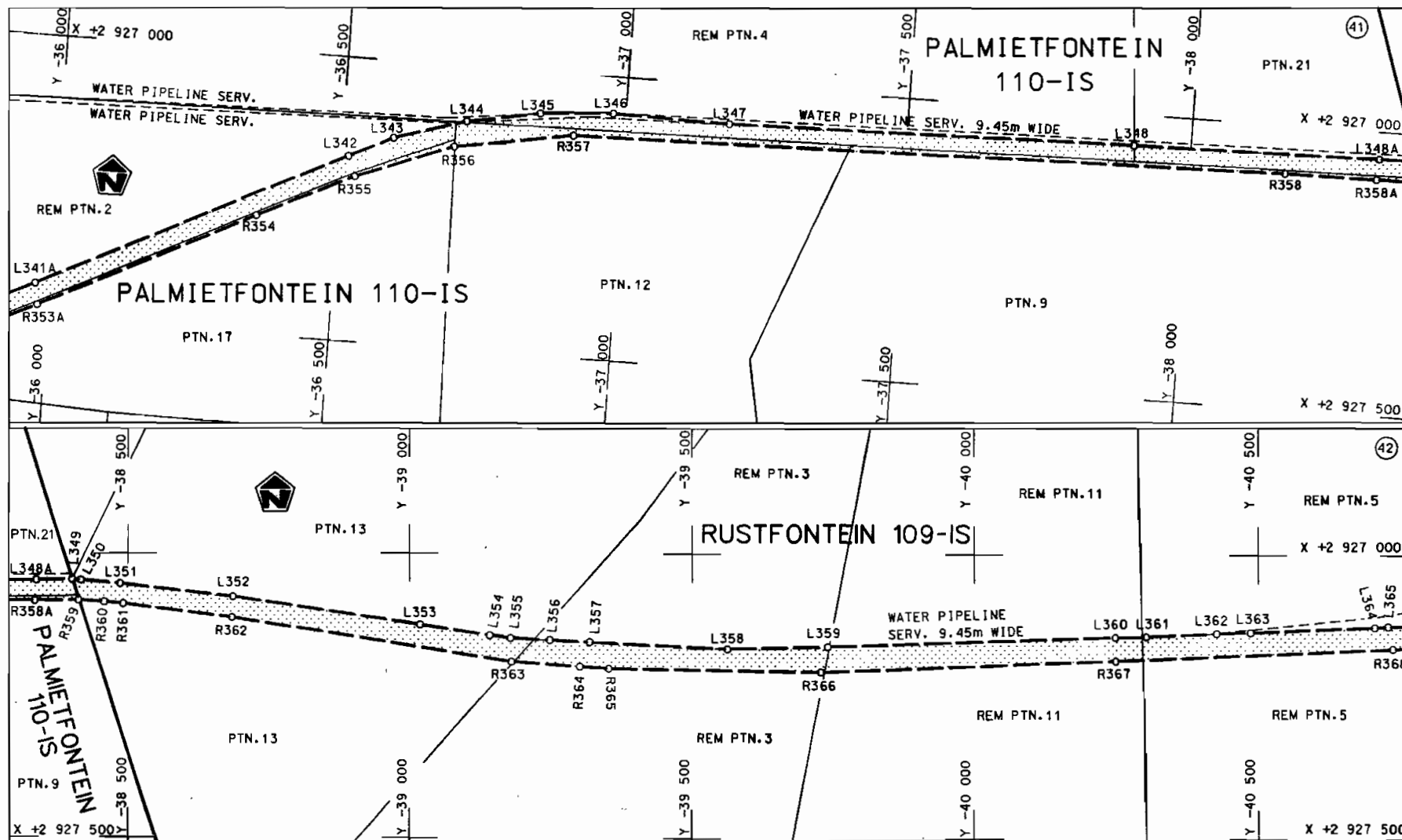

Die Suid Afrikaanse Nasionale Padagentskap Beperk  
The South African National Roads Agency Limited

Die figuur getoon  
The figure shown



steldie padreserwe voor van 'n gedeelte  
represents the road reserve of a portion  
van Nasionale Roete N17  
of National Route N17  
Seksie  
Section

4

Vel  
Sheet 21 van 48

Plan P546/04

D.O.9.A

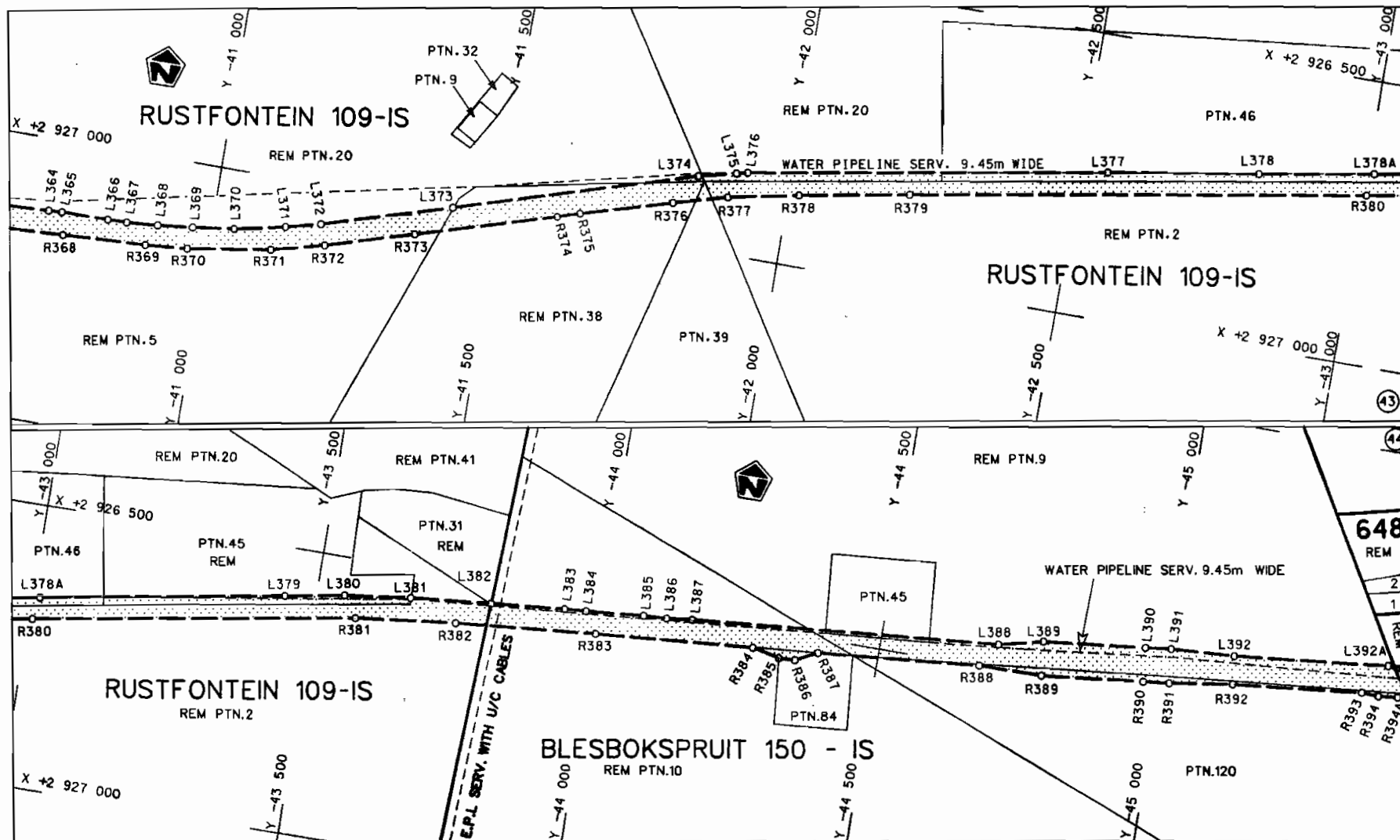

Die Suid Afrikaanse Nasionale Padogenskap Beperk  
The South African National Roads Agency Limited

Die figuur getoon  
The figure shown



steldie padreserwe voor van 'n gedeelte  
represents the road reserve of a portion  
van Nasionale Roete N17 Seksie 4  
of National Route

Vel Sheet 22 of 48  
Plan P546/04

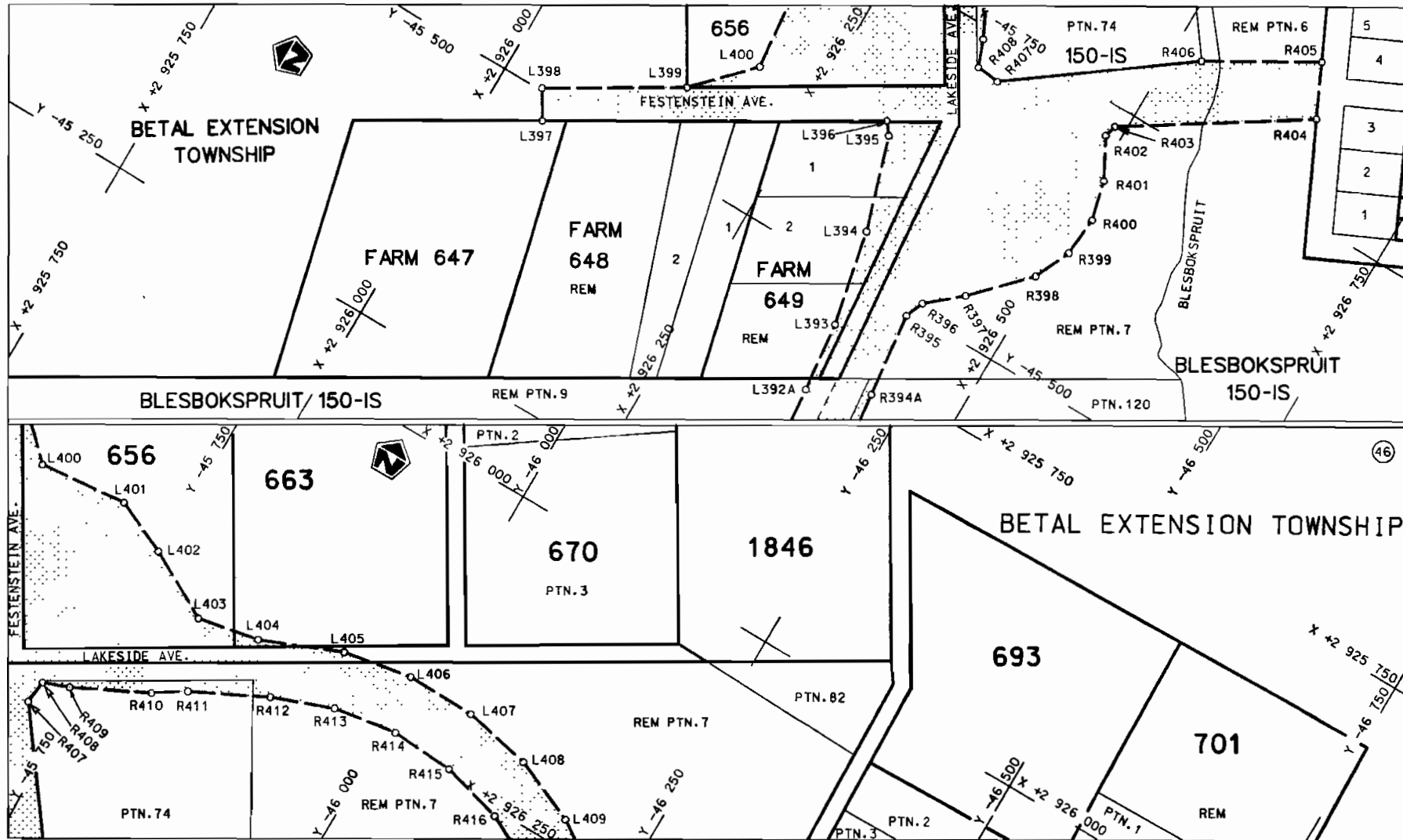

Die Suid Afrikaanse Nasionale Padagentskap Beperk  
The South African National Roads Agency Limited

Die figuur getoon  
The figure shown

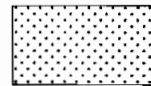

steldie padreserwe voor van 'n gedeelte  
represents the road reserve of a portion  
van Nasionale Roete  
of National Route

N17

Seksie  
Section

4 & 5

Vel  
Sheet 23 van  
of 48  
Plan  
P546/04

D.O.9.A

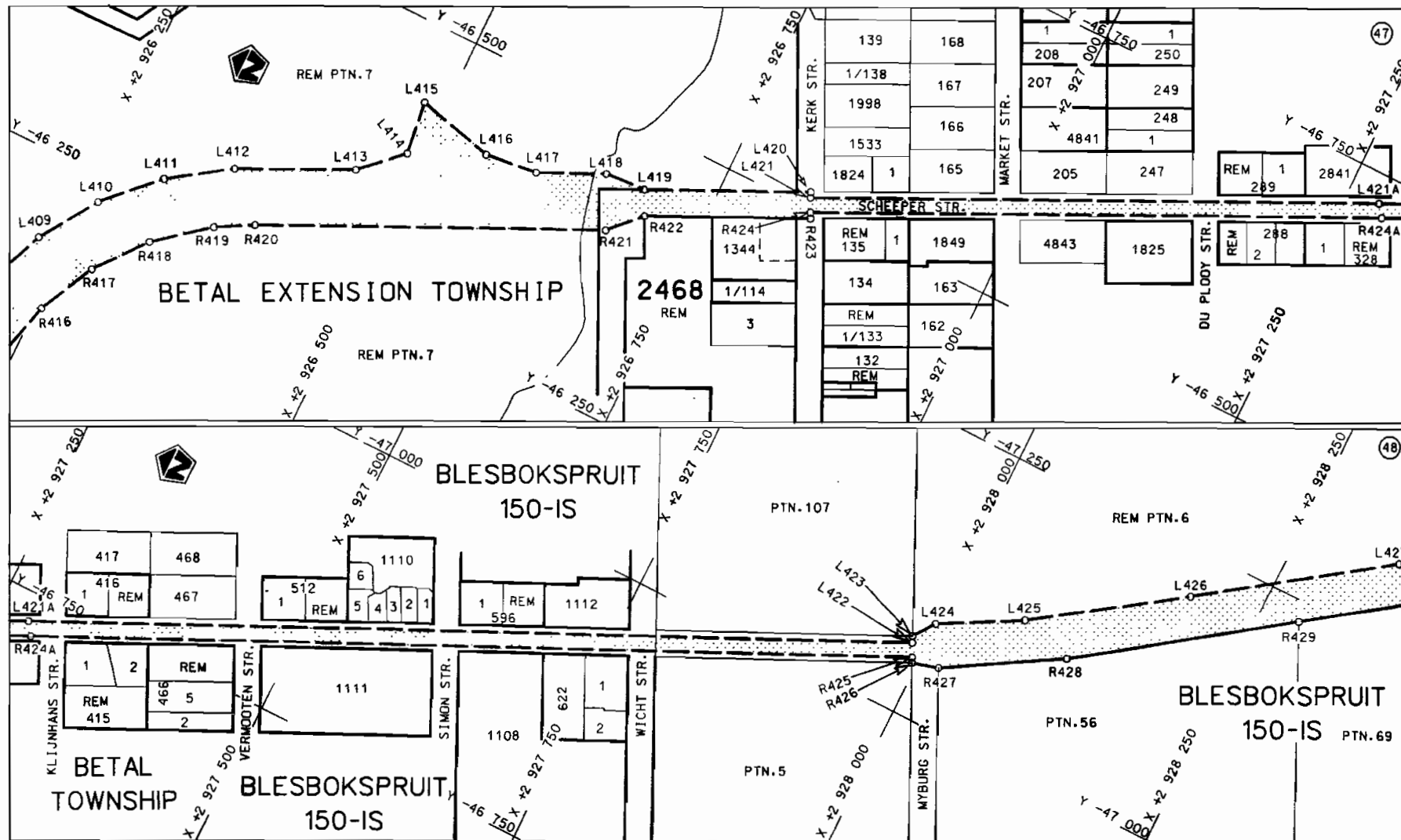

Die Suid Afrikaanse Nasionale Padogentskop Beperk  
The South African National Roads Agency Limited

Die figuur getoon  
The figure shown



steldie padreserwe voor van 'n gedeelte  
represents the road reserve of a portion  
van Nasionale Roete N17  
of National Route

Seksie

Section

5

Vel  
Sheet 24 van 48

Plan P546/04

D.O.9.A

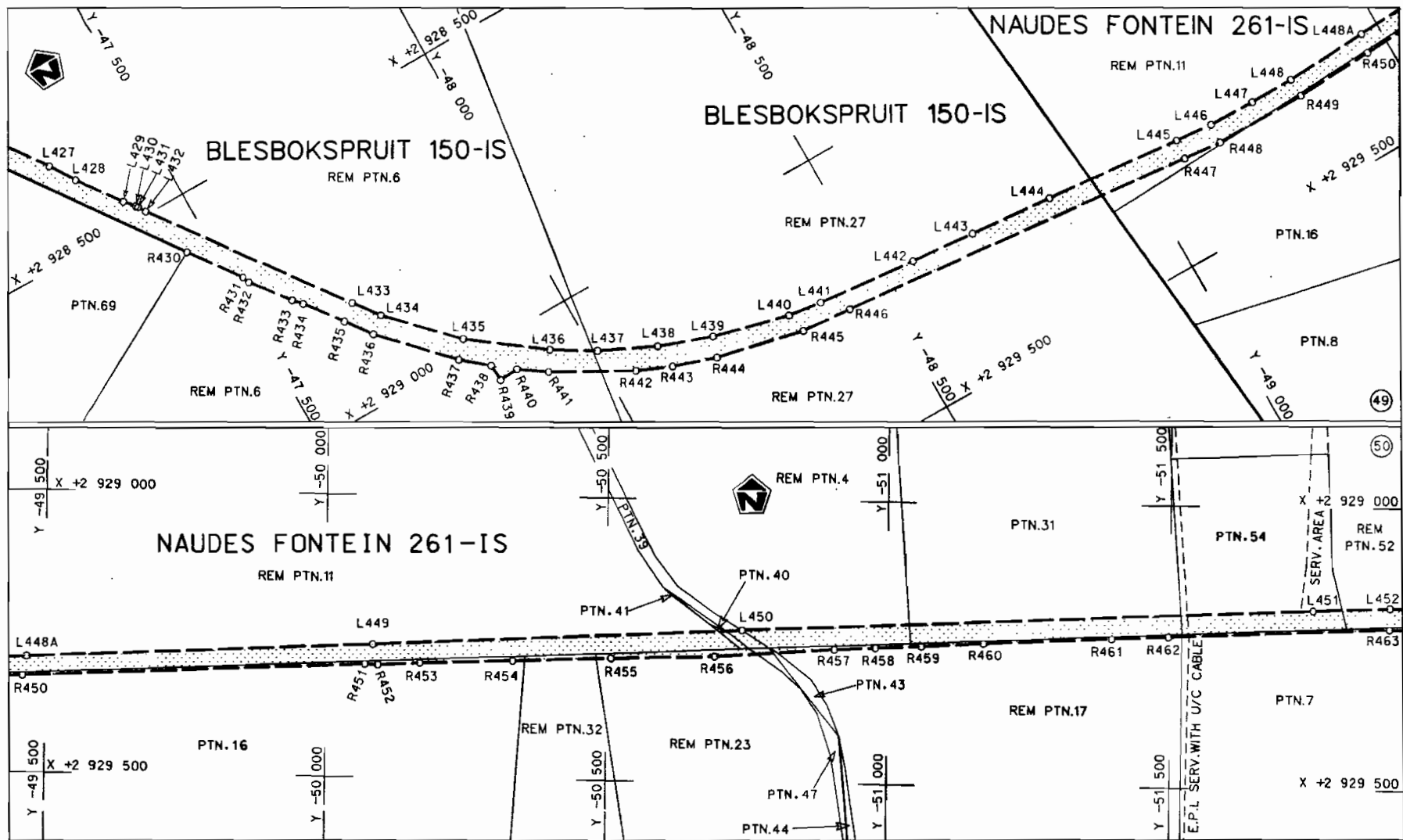

Die Suid Afrikaanse Nasionale Padagentskop Beperk  
The South African National Roads Agency Limited

Die figuur getoon  
The figure shown



steldie padreserwe voor van 'n gedeelte  
represents the road reserve of a portion  
van Nasionale Roete N17 Seksie 5  
of National Route N17 Section 5

Vel Sheet 25 van 48  
Plan P546/04

D.O.9.A

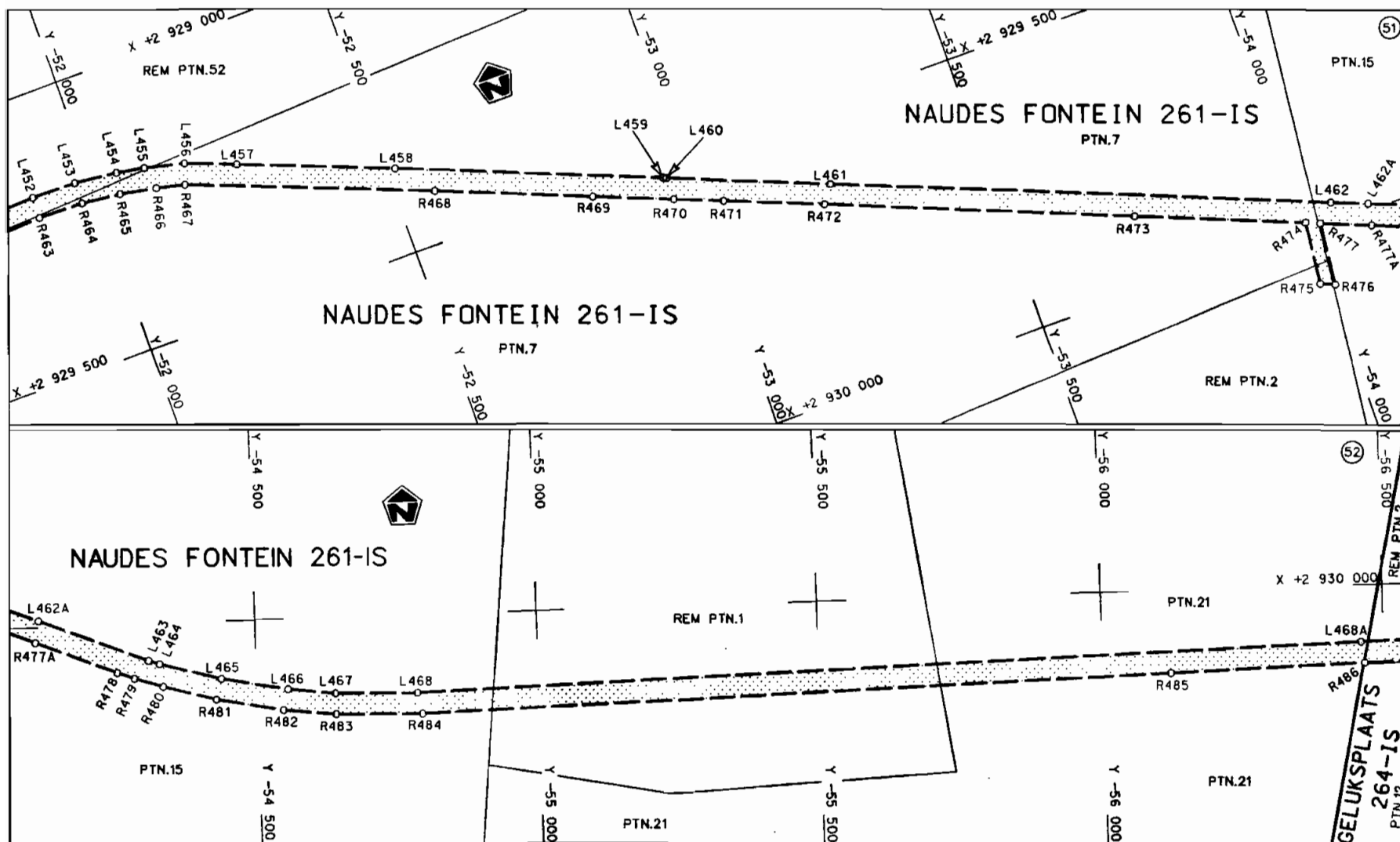

Die Suid Afrikaanse Nasionale Padogenskap Beperk  
The South African National Roads Agency Limited

Die figuur getoon  
The figure shown

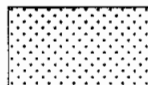

stei die padreserwe voor van 'n gedeelte  
represents the road reserve of a portion  
van Nasionale Roete  
of National Route

N17

Seksie  
Section

5

Vel  
Sheet 26 van of 48

Plan P546/04

D.O.9.A

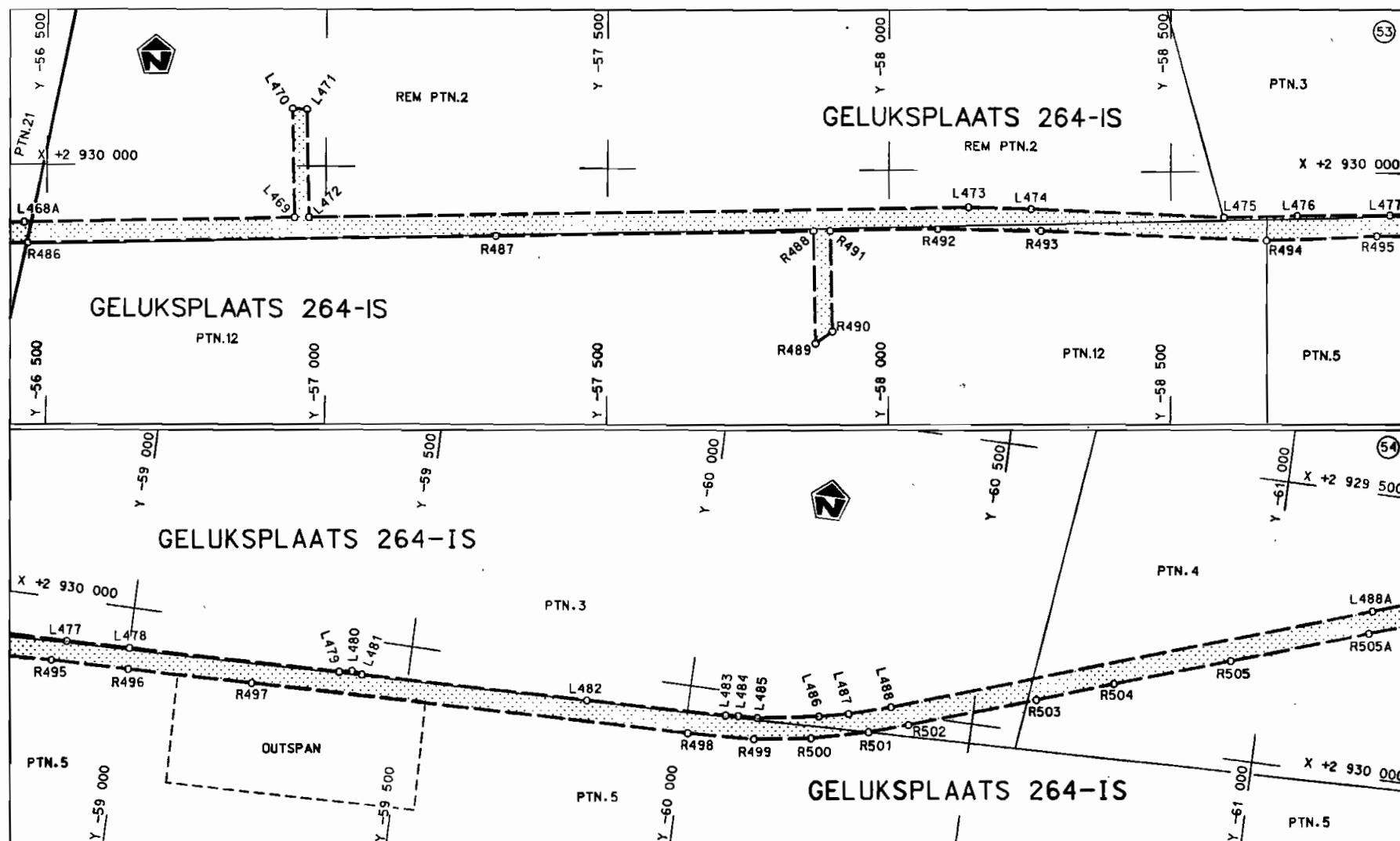

Die Suid Afrikaanse Nasionale Padagentskap Beperk  
The South African National Roads Agency Limited

Die figuur getoon  
The figure shown



steldie padreserwe voor van 'n gedeelte  
represents the road reserve of a portion  
van Nasionale Roete N17 Seksie 5  
of National Route

Vel Sheet 27 van 48  
Plan P546/04

D.O.9.A

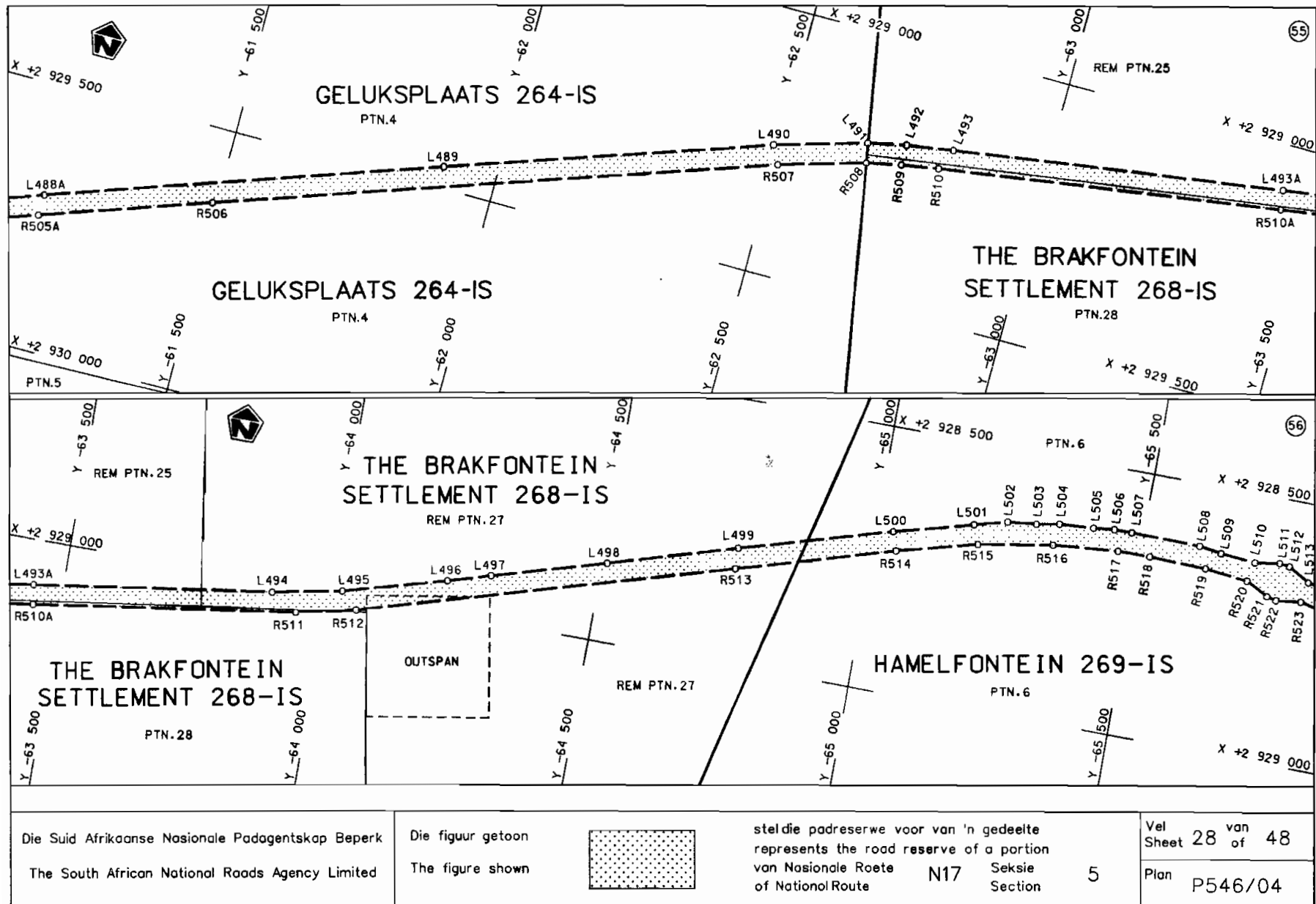

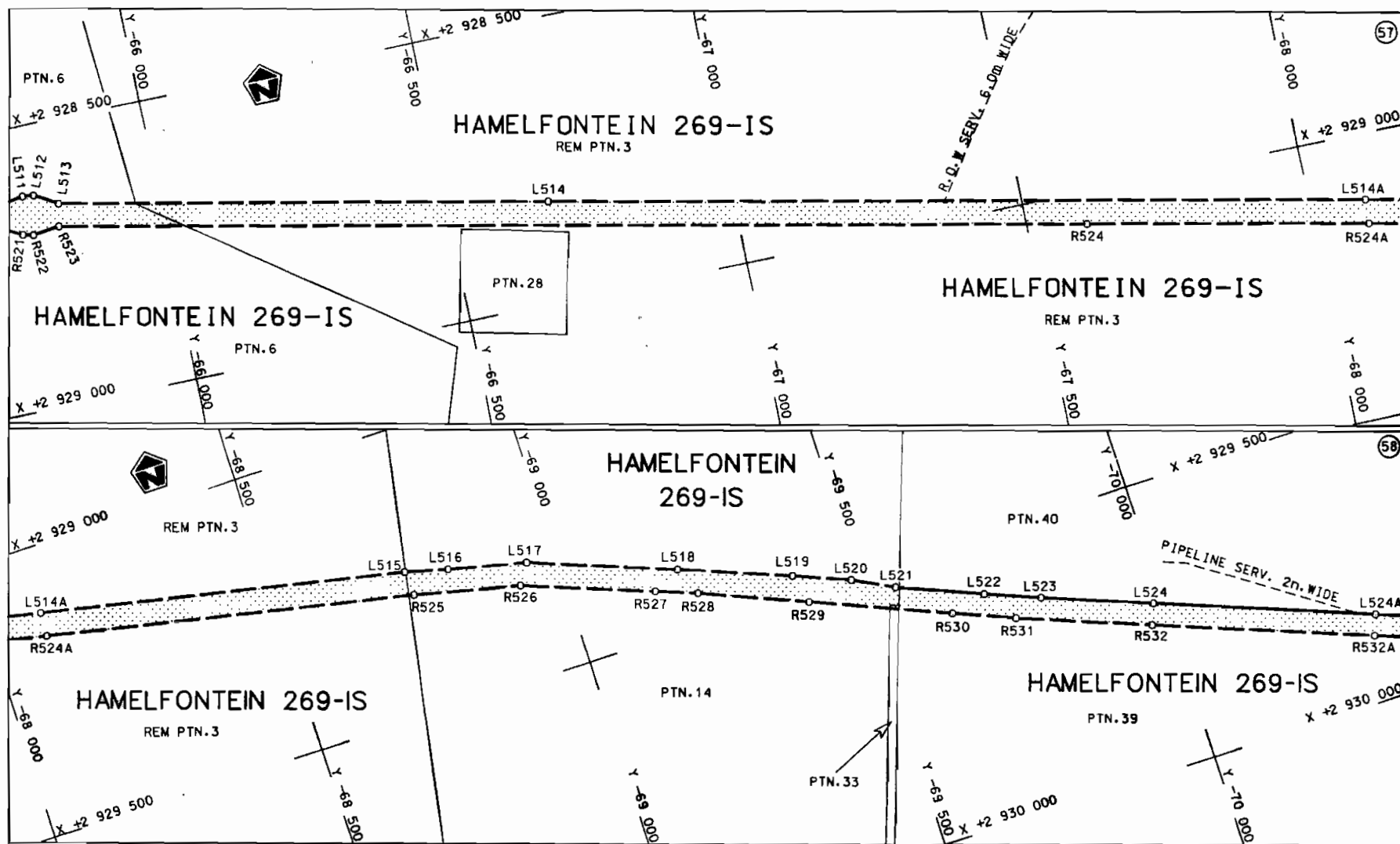

Die Suid Afrikaanse Nasionale Padagentskop Beperk  
The South African National Roads Agency Limited

Die figuur getoon  
The figure shown



steldie padreserwe voor van 'n gedeelte  
represents the road reserve of a portion  
van Nasionale Roete  
of National Route

N17

Seksie  
Section

5

Vel  
Sheet 29 van  
of 48

Plan  
P546/04

D.O.9.A

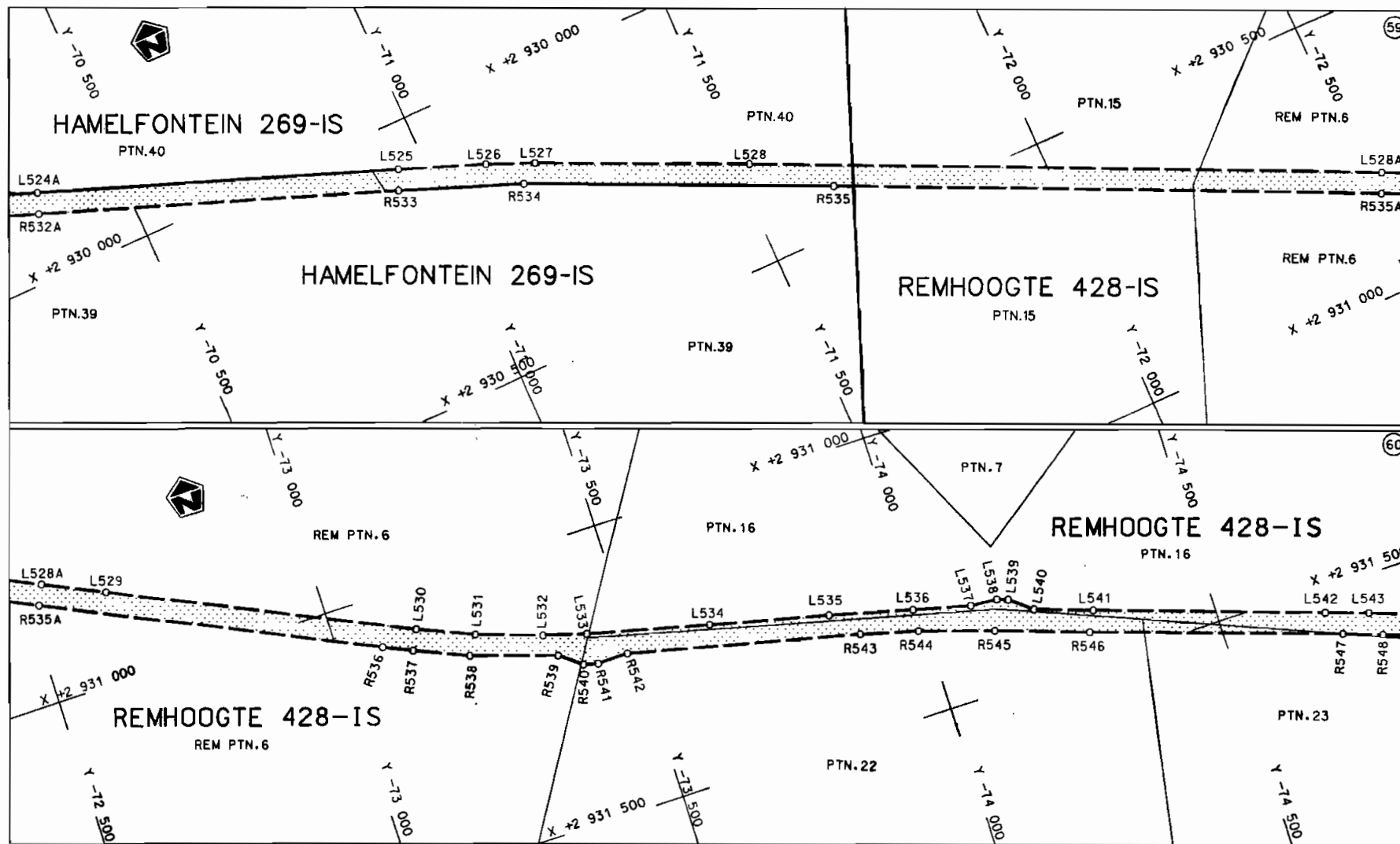

Die Suid Afrikaanse Nasionale Padagentskap Beperk  
The South African National Roads Agency Limited

Die figuur getoon  
The figure shown



steldie padreserwe voor van 'n gedeelte  
represents the road reserve of a portion  
van Nasionale Roete  
of National Route

N17

Seksie  
Section

5

Vel  
Sheet 30 van  
of 48

Plan  
P546/04

D.O.9.A

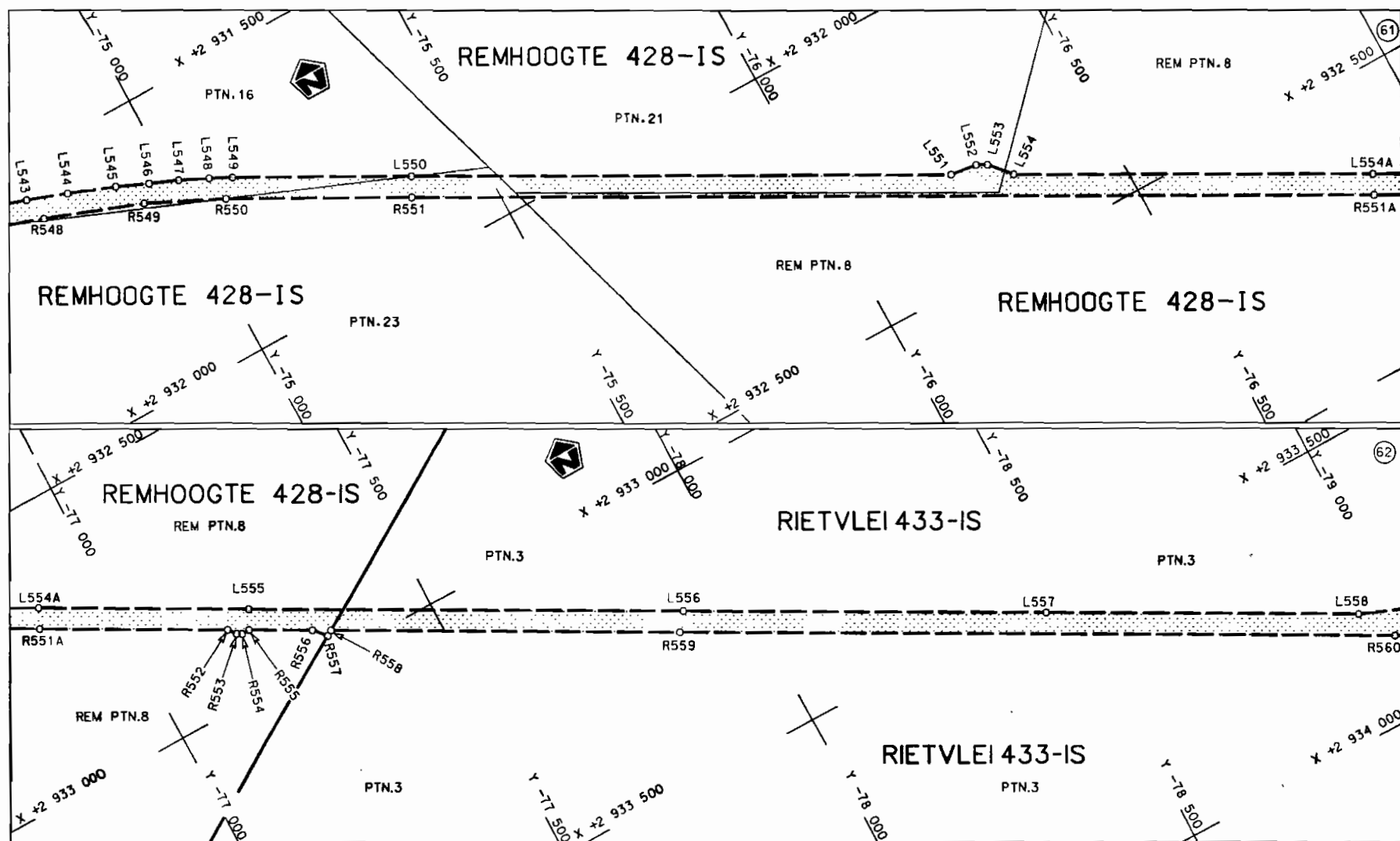

Die Suid Afrikaanse Nasionale Padagentskap Beperk  
The South African National Roads Agency Limited

Die figuur getoon  
The figure shown



steldie padreserwe voor van 'n gedeelte  
represents the road reserve of a portion  
van Nasionale Roete N17  
of National Route N17  
Seksie Section 5

Vel  
Sheet 31 van 48

Plan P546/04

D.O.9.A

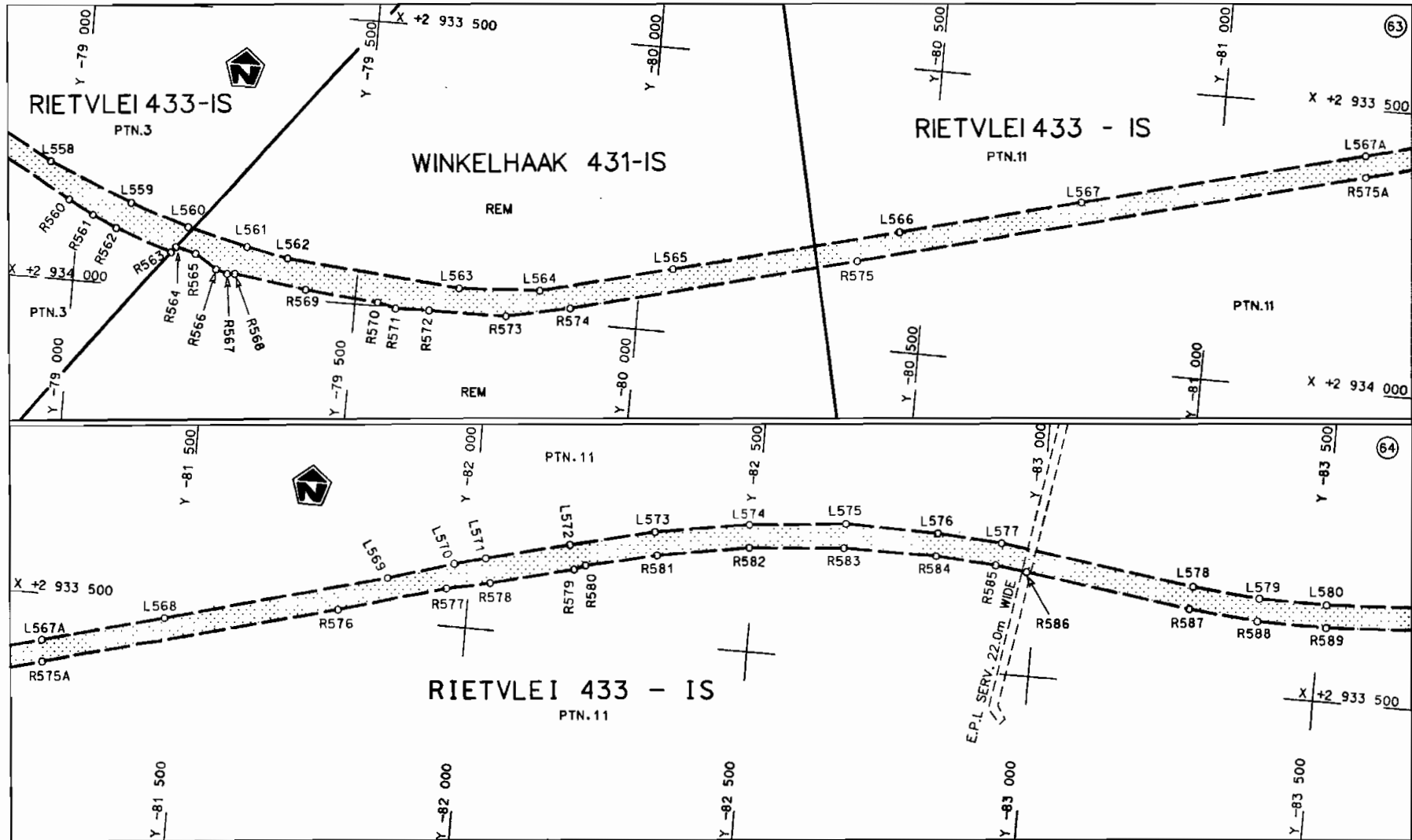

Die Suid Afrikaanse Nasionale Padagentskap Beperk  
The South African National Roads Agency Limited

Die figuur getoon  
The figure shown



stel die padreserwe voor van 'n gedeelte  
represents the road reserve of a portion  
van Nasionale Roete  
of National Route

N17

Seksie  
Section

5

Vel  
Sheet 32 van 48

Plan  
P546/04

D.O.9.A

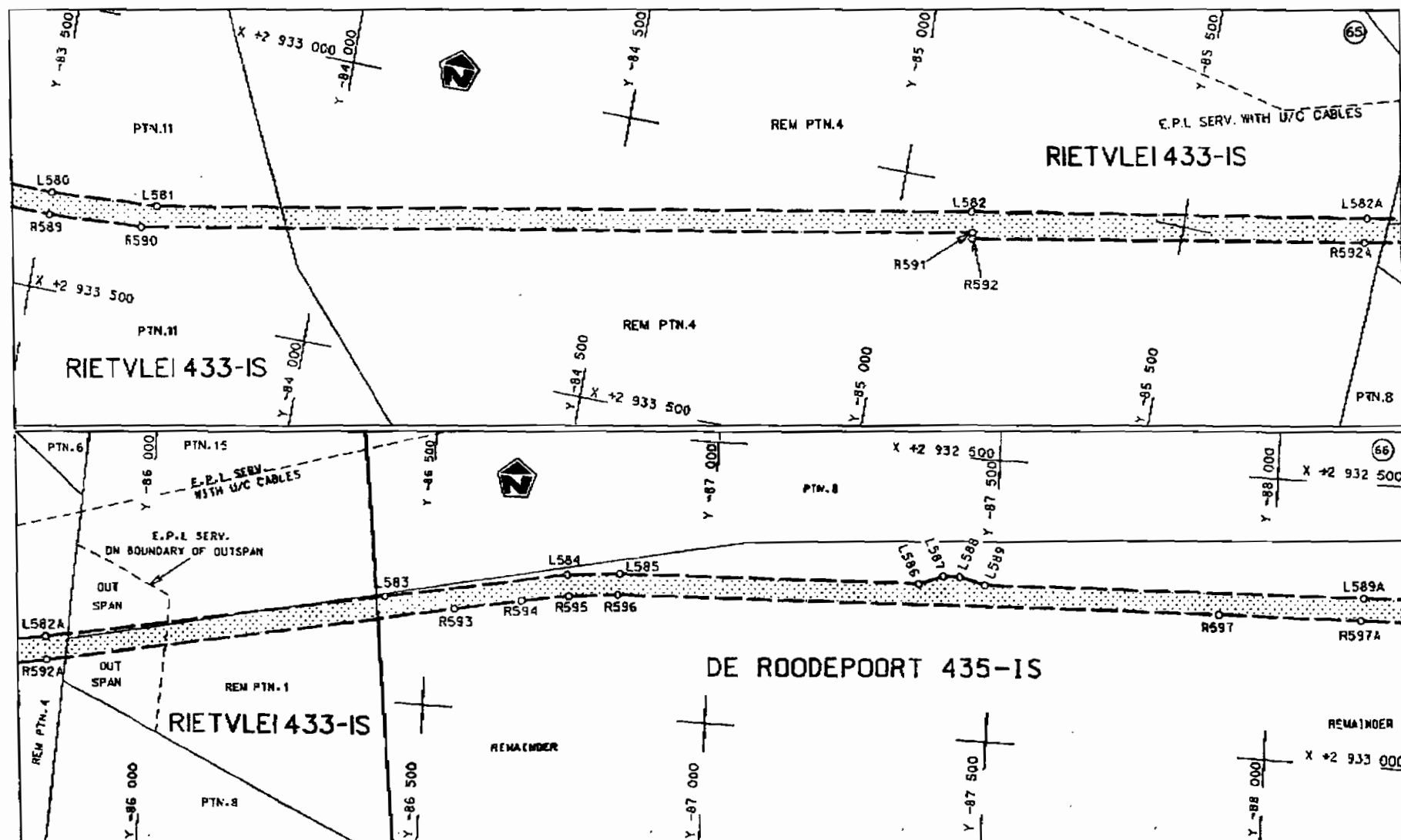

Die Suid Afrikaanse Nasionale Padagentskop Beperk  
The South African National Roads Agency Limited

Die figuur getoon  
The figure shown



steldie padreserwe voor van 'n gedeelte  
represents the road reserve of a portion  
van Nasionale Roete N17  
of National Route N17  
Seksie 5  
Section

Vel  
Sheet 33 van 48  
Plan P546/04

D.O.9.A

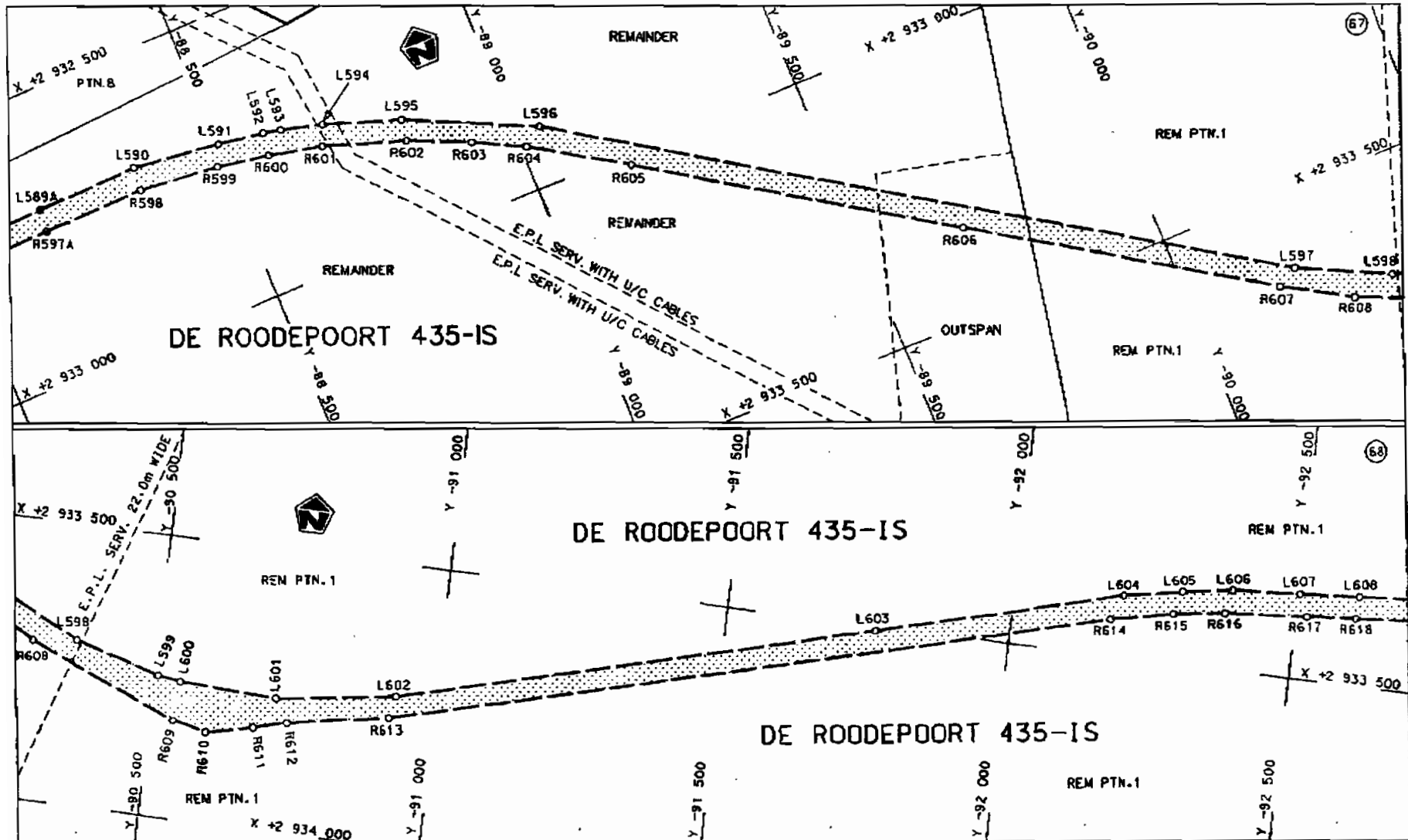

Die Suid Afrikaanse Nasionale Padagentskap Beperk  
The South African National Roads Agency Limited

Die figuur getoon  
The figure shown

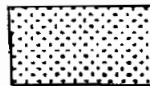

steldie padreserwe voor van 'n gedeelte  
represents the road reserve of a portion  
van Nasionale Roete N17 Seksie 5  
of National Route of National Route

Vel Sheet 34 van 48  
Plan P546/04

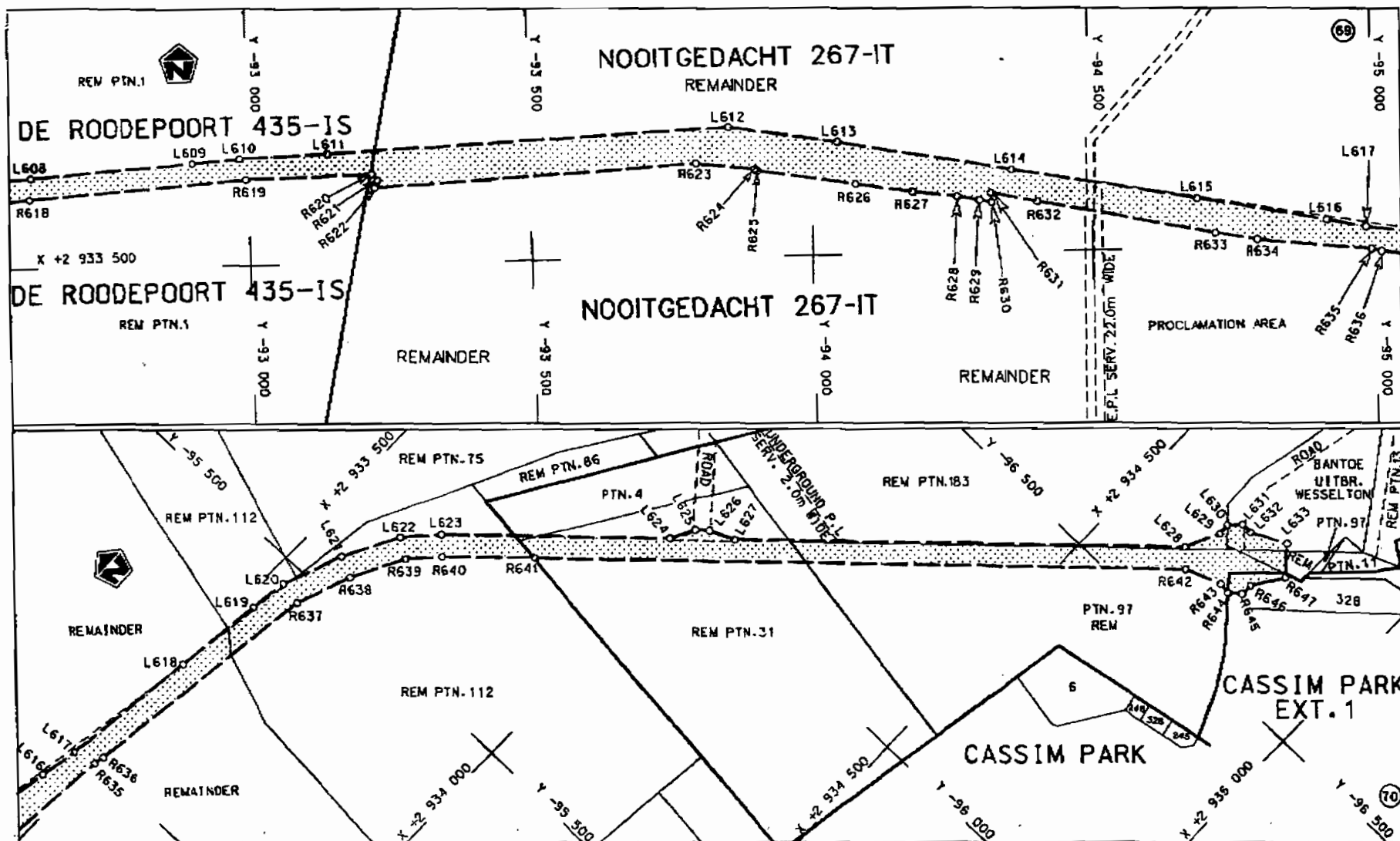

Die Suid Afrikaanse Nasionale Padagentskap Beperk  
The South African National Roads Agency Limited

Die figuur getoon  
The figure shown

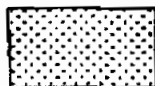

steldie padreserwe voor van 'n gedeelte  
represents the road reserve of a portion  
van Nasionale Roete of National Route  
N17  
Seksie Section  
5

Vel  
Sheet 35 van of 48  
Plan  
P546/04

D.O.G.A

PADRESERWE KOÖRDINATE			/ ROAD RESERVE CO-ORDINATES		
LINKERKANT/LEFT HAND SIDE			REGTERKANT/RIGHT HAND SIDE		
Y	X	Lo 29°	Y	X	
L146	50 013.40	2 906 554.98	R142	50 021.52	2 906 635.69
L2	48 943.81	2 906 847.28	R2	48 964.90	2 906 924.45
L3	48 910.47	2 906 857.78	R3	48 836.27	2 906 964.96
L4	48 809.33	2 906 889.63	R4	48 711.11	2 907 015.20
L5	48 676.49	2 906 942.15	R5	48 590.17	2 907 074.87
L6	48 552.05	2 907 004.54	R6	48 474.16	2 907 143.64
L7	48 460.87	2 907 058.58	R7	48 402.48	2 907 189.92
L8	48 430.76	2 907 076.43	R8	48 092.41	2 907 395.64
L9	48 359.08	2 907 122.71	R9	48 069.13	2 907 411.08
L10	48 095.80	2 907 288.07	R10	47 901.11	2 907 519.56
L11	48 020.32	2 907 335.47	R11	47 733.08	2 907 628.04
L12	47 852.29	2 907 443.95	R12	47 310.31	2 907 895.04
L13	47 686.98	2 907 556.63	R13	47 028.47	2 908 085.33
L14	47 267.05	2 907 827.89	R14	46 610.00	2 908 351.20
L15	46 977.48	2 908 006.36	R15	46 218.15	2 908 600.15
L16	46 607.07	2 908 249.35	R16	45 210.00	2 909 251.03
L17	46 174.76	2 908 532.94	R17	43 697.78	2 910 227.34
L18	45 166.61	2 909 183.82	R18	43 235.96	2 910 525.50
L19	43 654.39	2 910 160.13	R19	42 689.63	2 910 878.21
L20	43 214.69	2 910 444.01	R20	42 354.13	2 911 096.01
L21	42 646.24	2 910 811.00	R21	41 513.46	2 911 637.57
L22	42 309.65	2 911 027.12	R22	41 099.91	2 911 918.85
L23	41 470.07	2 911 570.36	R23	41 010.85	2 912 022.23
L24	41 119.38	2 911 764.63	R24	41 147.27	2 912 117.89
L25	40 919.89	2 911 824.39	R25	41 104.38	2 912 180.63
L26	40 826.66	2 911 864.34	R26	41 077.68	2 912 210.84
L27	40 806.86	2 911 885.24	R27	41 034.80	2 912 273.58
L28	40 651.90	2 911 779.34	R28	40 874.18	2 912 163.81
L29	40 543.57	2 911 937.86	R29	40 815.39	2 912 215.62
L30	40 670.19	2 912 024.40	R30	40 613.73	2 912 272.01
L31	40 536.17	2 912 151.87	R31	40 253.28	2 912 451.16
L32	40 209.89	2 912 383.95	R32	39 750.83	2 912 779.12
L33	39 704.18	2 912 706.87	R33	39 077.11	2 913 210.52
L34	39 033.71	2 913 143.31	R34	36 556.74	2 914 837.70
L35	36 513.34	2 914 770.49	R35	36 389.80	2 914 947.86
L36	36 344.24	2 914 877.29	R36	35 800.63	2 915 325.66
L37	35 757.23	2 915 258.65	R37	35 466.20	2 915 545.34
L38	35 419.56	2 915 473.09	R38	34 647.58	2 916 070.28
L39	34 604.19	2 916 003.07	R39	34 562.34	2 916 124.36
L40	34 520.56	2 916 056.13	R40	34 437.79	2 916 195.01
L41	34 400.67	2 916 124.15	R41	34 308.80	2 916 257.16
L42	34 276.50	2 916 183.99	R42	34 175.94	2 916 310.58
L43	34 148.60	2 916 235.39	R43	34 039.80	2 916 354.97
L44	34 017.56	2 916 278.13	R44	33 901.00	2 916 390.17
L45	33 883.95	2 916 312.01	R45	33 760.15	2 916 416.00
L46	33 748.36	2 916 336.87	R46	33 660.08	2 916 429.29
L47	33 650.18	2 916 349.91	R47	33 390.52	2 916 484.09
L48	33 566.55	2 916 360.34	R48	33 244.15	2 916 522.50
L49	33 286.23	2 916 375.16	R49	33 184.05	2 916 546.80
L50	33 180.12	2 916 356.85	R50	33 188.19	2 916 746.39
L51	33 176.48	2 916 181.51	R51	32 998.23	2 916 750.33
L52	32 986.52	2 916 185.45			
L53	32 990.40	2 916 372.72			
L54	32 887.82	2 916 412.77			
			Vel Sheet	36 van of 48	P 546/04

PADRESERWE KOÖRDINATE			/	ROAD RESERVE CO-ORDINATES		
LINKERKANT/LEFT HAND SIDE				REGTERKANT/RIGHT HAND SIDE		
Y	X	Lo 29°		Y	X	
L55	32 177.32	2 916 533.66		R52	32 993.29	2 916 560.30
L56	29 855.49	2 916 823.33		R53	32 924.50	2 916 545.25
L57	22 551.94	2 917 734.51		R54	32 584.27	2 916 564.52
L58	22 392.92	2 917 752.34		R55	32 187.22	2 916 613.05
L59	22 154.33	2 917 764.62		R56	29 775.54	2 916 913.93
L60	22 046.50	2 917 766.94		R57	22 482.45	2 917 823.88
L61	21 992.45	2 917 768.10		R58	22 169.03	2 917 882.41
L62	21 866.12	2 917 765.90		R59	22 075.78	2 917 907.26
L63	21 842.61	2 917 748.88		R60	21 991.64	2 917 947.37
L64	21 804.04	2 917 759.47		R61	21 970.40	2 917 956.67
L65	21 790.77	2 917 786.70		R62	21 928.26	2 917 981.71
L66	21 734.08	2 917 820.80		R63	21 914.66	2 918 011.16
L67	21 561.43	2 917 912.10		R64	21 876.09	2 918 021.76
L68	21 466.48	2 917 955.60		R65	21 852.59	2 918 005.13
L69	21 284.29	2 918 039.12		R66	21 779.69	2 918 008.93
L70	20 611.70	2 918 295.06		R67	21 723.53	2 918 011.85
L71	20 330.02	2 918 399.38		R68	21 626.36	2 918 022.09
L72	19 883.06	2 918 574.42		R69	21 562.58	2 918 040.88
L73	18 830.43	2 918 976.54		R70	21 312.84	2 918 113.85
L74	18 527.19	2 919 086.39		R71	20 640.25	2 918 370.79
L75	18 273.71	2 919 177.69		R72	20 519.88	2 918 419.99
L76	17 732.02	2 919 359.87		R73	20 361.43	2 918 481.59
L77	17 366.66	2 919 471.61		R74	19 911.61	2 918 649.15
L78	17 342.50	2 919 478.99		R75	18 858.98	2 919 051.28
L79	16 867.03	2 919 633.73		R76	18 395.89	2 919 223.60
L80	16 009.01	2 919 905.38		R77	18 130.43	2 919 314.64
L81	15 389.33	2 920 101.58		R78	17 756.17	2 919 436.14
L82	15 355.00	2 920 112.44		R79	17 294.51	2 919 582.30
L83	14 762.98	2 920 299.88		R80	16 981.18	2 919 710.00
L84	14 579.15	2 920 356.13		R81	16 033.16	2 919 981.65
L85	14 243.18	2 920 449.05		R82	15 408.71	2 920 179.35
L86	14 098.24	2 920 485.26		R83	15 384.07	2 920 187.68
L87	13 793.91	2 920 553.84		R84	15 271.01	2 920 224.84
L88	13 669.82	2 920 579.77		R85	15 175.13	2 920 253.31
L89	13 541.96	2 920 603.43		R86	14 984.46	2 920 313.67
L90	13 356.59	2 920 645.23		R87	14 937.09	2 920 329.72
L91	13 005.95	2 920 717.48		R88	14 787.43	2 920 377.10
L92	12 962.78	2 920 725.99		R89	14 602.10	2 920 433.81
L93	12 935.27	2 920 731.22		R90	14 263.90	2 920 529.42
L94	12 769.27	2 920 767.95		R91	14 117.51	2 920 564.96
L95	12 030.12	2 920 922.40		R92	13 810.28	2 920 632.15
L96	11 801.62	2 920 964.59		R93	13 530.39	2 920 694.72
L97	11 571.40	2 920 996.03		R94	13 372.20	2 920 723.54
L98	11 339.96	2 921 016.65		R95	13 039.57	2 920 795.24
L99	11 107.81	2 921 026.41		R96	12 994.95	2 920 806.61
L100	10 875.46	2 921 025.29		R97	12 046.48	2 921 000.71
L101	10 643.41	2 921 013.29		R98	11 814.30	2 921 043.58
L102	10 412.18	2 920 990.43		R99	11 580.37	2 921 075.52
L103	10 182.27	2 920 956.77		R100	11 345.20	2 921 096.48
L104	10 059.48	2 920 934.85		R101	11 109.30	2 921 106.40
L105	10 030.06	2 920 928.98		R102	10 873.20	2 921 105.26
L106	9 554.20	2 920 912.38				
L107	9 728.45	2 920 857.35				
L108	9 505.53	2 920 791.81				
				Vel	van	P
				Sheet	37 of 48	546/04

PADRESERWE KOÖRDINATE			/ ROAD RESERVE CO-ORDINATES		
LINKERKANT/LEFT HAND SIDE			REGTERKANT/RIGHT HAND SIDE		
Y	X	Lo 29°	Y	X	
L109	9 285.92	2 920 715.91	R103	10 637.41	2 921 093.06
L110	9 070.11	2 920 629.80	R104	10 402.21	2 921 069.83
L111	8 757.72	2 920 496.60	R105	10 168.83	2 921 035.63
L112	8 532.80	2 920 398.52	R106	10 043.82	2 921 013.30
L113	8 406.85	2 920 344.48	R107	10 014.40	2 921 007.43
L114	8 055.04	2 920 241.78	R108	9 937.08	2 920 990.52
L115	7 826.75	2 920 210.61	R109	9 707.69	2 920 934.61
L116	7 785.36	2 920 201.27	R110	9 481.17	2 920 868.02
L117	7 488.00	2 920 197.26	R111	9 258.02	2 920 790.89
L118	7 285.21	2 920 209.20	R112	9 038.73	2 920 703.39
L119	7 021.05	2 920 249.50	R113	8 726.34	2 920 570.19
L120	6 789.09	2 920 297.50	R114	8 495.71	2 920 483.14
L121	6 571.52	2 920 322.92	R115	8 171.02	2 920 360.26
L122	6 472.13	2 920 327.26	R116	7 888.69	2 920 308.89
L123	6 376.64	2 920 314.16	R117	7 848.38	2 920 301.04
L124	6 258.62	2 920 286.12	R118	7 784.28	2 920 289.40
L125	6 187.17	2 920 276.10	R119	7 587.90	2 920 277.37
L126	6 161.77	2 920 276.13	R120	7 371.54	2 920 282.30
L127	6 126.97	2 920 279.30	R121	7 037.27	2 920 327.84
L128	6 061.75	2 920 298.31	R122	6 805.30	2 920 375.84
L129	5 892.84	2 920 429.84	R123	6 570.34	2 920 437.12
L130	5 678.63	2 920 513.36	R124	6 463.34	2 920 466.70
L131	5 413.52	2 920 582.35	R125	6 378.77	2 920 499.08
L132	5 204.77	2 920 625.48	R126	6 300.29	2 920 548.02
L133	5 023.45	2 920 666.84	R127	6 199.85	2 920 625.10
L134	4 784.14	2 920 731.89	R128	6 156.22	2 920 652.80
L135	4 547.71	2 920 806.73	R129	6 114.25	2 920 668.93
L136	4 372.86	2 920 870.10	R130	6 069.69	2 920 673.45
L137	988.33	2 922 176.10	R131	6 049.67	2 920 672.93
L138	700.55	2 922 282.93	R132	5 973.72	2 920 676.92
L139	308.59	2 922 408.50	R133	5 858.50	2 920 617.78
L140	142.06	2 922 465.76	R134	5 690.55	2 920 606.82
L141	- 195.45	2 922 562.27	R135	5 281.67	2 920 691.28
L142	- 567.78	2 922 657.23	R136	5 043.15	2 920 745.69
L143	-2 612.60	2 923 158.74	R137	4 807.07	2 920 809.86
L144	-2 665.93	2 923 167.98	R138	4 573.83	2 920 883.69
L145	-2 715.97	2 923 184.05	R139	4 343.82	2 920 967.05
L146	-2 967.03	2 923 245.50	R140	945.05	2 922 278.55
L147	-3 195.89	2 923 297.46	R141	727.76	2 922 359.21
L148	-3 426.38	2 923 341.69	R142	436.80	2 922 458.85
L149	-3 658.23	2 923 378.14	R143	140.51	2 922 551.86
L150	-3 891.17	2 923 406.76	R144	-156.62	2 922 636.83
L151	-4 124.94	2 923 427.53	R145	-381.03	2 922 694.83
L152	-6 448.99	2 923 594.64	R146	-3 005.65	2 923 337.32
L153	-6 632.31	2 923 611.58	R147	-3 179.29	2 923 376.74
L154	-6 875.63	2 923 644.10	R148	-3 412.46	2 923 421.48
L155	-7 117.42	2 923 686.50	R149	-3 647.00	2 923 458.36
L156	-7 357.29	2 923 738.71	R150	-3 882.65	2 923 487.31
L157	-7 535.44	2 923 785.15	R151	-4 060.01	2 923 503.07
L158	-8 656.09	2 924 101.83	R152	-6 382.04	2 923 670.03
L159	-8 772.35	2 924 125.28	R153	-6 623.19	2 923 692.31
L160	-8 956.31	2 924 172.92			
L161	-9 179.14	2 924 185.95			
L162	-9 285.36	2 924 204.96			
			Vel Sheet	38	van of 48
			P 546/04		

PADRESERWE KOÖRDINATE			/	ROAD RESERVE CO-ORDINATES		
LINKERKANT/LEFT HAND SIDE				REGTERKANT/RIGHT HAND SIDE		
Y	X	Lo 29°		Y	X	
L163	-9 421.51	2 924 233.50		R154	-6 863.23	2 923 724.40
L164	-9 740.82	2 924 404.02		R155	-7 101.76	2 923 766.22
L165	-10 234.00	2 924 543.21		R156	-7 338.40	2 923 817.73
L166	-10 595.66	2 924 646.50		R157	-7 572.74	2 923 878.83
L167	-11 628.14	2 924 939.64		R158	-9 001.70	2 924 285.37
L168	-11 718.77	2 924 963.50		R159	-9 116.98	2 924 388.21
L169	-11 811.28	2 924 978.89		R160	-9 230.88	2 924 427.16
L170	-11 904.66	2 924 987.63		R161	-9 566.57	2 924 443.48
L171	-11 998.44	2 924 989.27		R162	-11 516.73	2 924 993.34
L172	-12 091.56	2 924 978.46		R163	-11 605.64	2 925 019.41
L173	-12 523.58	2 924 929.93		R164	-11 702.52	2 925 042.98
L174	-12 617.91	2 924 926.07		R165	-11 800.92	2 925 059.35
L175	-12 711.73	2 924 936.58		R166	-11 900.26	2 925 068.43
L176	-12 803.87	2 924 954.66		R167	-12 000.00	2 925 070.17
L177	-12 897.27	2 924 976.03		R168	-12 099.57	2 925 064.57
L178	-12 976.06	2 925 001.54		R169	-12 191.73	2 925 055.05
L179	-13 072.58	2 925 040.84		R170	-12 532.19	2 925 023.27
L180	-13 295.64	2 925 149.89		R171	-12 618.11	2 925 019.17
L181	-13 518.71	2 925 258.95		R172	-12 704.06	2 925 022.89
L182	-13 730.62	2 925 367.94		R173	-12 789.30	2 925 034.39
L183	-13 805.64	2 925 411.26		R174	-12 867.91	2 925 052.38
L184	-13 881.36	2 925 463.81		R175	-12 878.09	2 925 025.90
L185	-13 952.30	2 925 522.65		R176	-12 957.65	2 925 051.43
L186	-14 017.93	2 925 587.35		R177	-13 048.42	2 925 090.25
L187	-14 047.63	2 925 622.58		R178	-13 274.69	2 925 200.87
L188	-14 077.32	2 925 657.80		R179	-13 500.97	2 925 311.50
L189	-14 122.92	2 925 717.55		R180	-13 676.13	2 925 397.13
L190	-14 472.20	2 926 175.61		R181	-13 778.60	2 925 454.02
L191	-14 548.71	2 926 256.44		R182	-13 850.75	2 925 504.10
L192	-14 632.19	2 926 324.16		R183	-13 972.75	2 925 605.78
L193	-14 832.99	2 926 463.71		R184	-14 074.27	2 925 729.89
L194	-14 887.30	2 926 523.16		R185	-14 128.76	2 925 807.60
L195	-14 941.65	2 926 444.83		R186	-14 423.06	2 926 197.76
L196	-15 000.26	2 926 481.85		R187	-14 534.89	2 926 348.57
L197	-14 969.92	2 926 514.70		R188	-14 580.78	2 926 416.32
L198	-15 138.38	2 926 649.99		R189	-14 618.03	2 926 490.21
L199	-15 187.04	2 926 700.84		R190	-14 658.71	2 926 586.47
L200	-15 205.54	2 926 757.69		R191	-14 699.39	2 926 682.73
L201	-15 238.98	2 926 933.50		R192	-14 812.15	2 926 750.97
L202	-15 258.29	2 926 994.55		R193	-14 903.89	2 926 788.97
L203	-15 286.90	2 927 049.40		R194	-14 997.20	2 926 858.80
L204	-15 399.20	2 927 179.26		R195	-15 170.26	2 927 023.10
L205	-15 440.95	2 927 229.20		R196	-15 461.65	2 927 325.46
L206	-15 482.71	2 927 279.13		R197	-15 539.33	2 927 406.39
L207	-15 572.38	2 927 379.88		R198	-15 637.52	2 927 496.45
L208	-15 681.46	2 927 456.13		R199	-15 684.75	2 927 523.20
L209	-15 780.97	2 927 517.28		R200	-15 854.51	2 927 583.17
L210	-15 887.15	2 927 551.17		R201	-15 919.32	2 927 598.22
L211	-16 300.76	2 927 610.84		R202	-15 987.25	2 927 610.12
L212	-16 418.68	2 927 621.01		R203	-16 267.77	2 927 646.90
L213	-16 537.04	2 927 621.68		R204	-16 469.42	2 927 669.56
L214	-16 655.07	2 927 612.85				
L215	-16 789.81	2 927 596.43				
L216	-16 816.23	2 927 592.33				
				Vel	van	P
				Sheet	39 of 48	546/04

PADRESERWE KOÖRDINATE			/ ROAD RESERVE CO-ORDINATES		
LINKERKANT/LEFT HAND SIDE			REGTERKANT/RIGHT HAND SIDE		
Y	X	Lo 29°	Y	X	
L217	-16 956.02	2 927 575.86	R205	-16 568.61	2 927 667.56
L218	-17 088.61	2 927 559.95	R206	-16 637.08	2 927 660.36
L219	-17 217.11	2 927 547.61	R207	-16 697.28	2 927 651.77
L220	-17 358.10	2 927 541.73	R208	-16 759.57	2 927 641.24
L221	-17 474.05	2 927 542.84	R209	-16 778.81	2 927 638.79
L222	-17 538.45	2 927 544.47	R210	-16 842.06	2 927 628.63
L223	-17 662.23	2 927 549.00	R211	-16 856.23	2 927 625.52
L224	-17 787.75	2 927 555.32	R212	-16 900.96	2 927 619.57
L225	-17 910.45	2 927 561.64	R213	-16 964.56	2 927 612.29
L226	-18 242.05	2 927 575.10	R214	-17 024.83	2 927 605.51
L227	-18 323.84	2 927 578.80	R215	-17 065.48	2 927 599.47
L228	-18 448.03	2 927 594.97	R216	-17 073.21	2 927 599.29
L229	-18 487.26	2 927 605.80	R217	-17 211.45	2 927 588.49
L230	-18 527.04	2 927 620.22	R218	-17 337.80	2 927 578.48
L231	-18 585.85	2 927 642.68	R219	-17 393.34	2 927 576.54
L232	-18 605.86	2 927 651.43	R220	-17 438.32	2 927 575.52
L233	-18 675.04	2 927 696.52	R221	-17 453.75	2 927 575.37
L234	-18 707.73	2 927 722.02	R222	-17 475.85	2 927 576.23
L235	-18 736.13	2 927 749.08	R223	-17 514.79	2 927 579.38
L236	-18 803.59	2 927 828.72	R224	-17 557.65	2 927 586.27
L237	-18 892.62	2 927 937.67	R225	-17 816.96	2 927 597.11
L238	-19 101.38	2 928 194.16	R226	-17 992.39	2 927 601.79
L239	-19 138.92	2 928 241.64	R227	-18 073.82	2 927 606.10
L240	-19 153.92	2 928 256.84	R228	-18 115.17	2 927 607.10
L241	-19 267.41	2 928 380.86	R229	-18 137.53	2 927 608.03
L242	-19 353.90	2 928 456.85	R230	-18 261.09	2 927 614.79
L243	-19 386.55	2 928 477.78	R231	-18 328.10	2 927 618.48
L244	-19 501.25	2 928 551.06	R232	-18 451.71	2 927 637.31
L245	-19 683.93	2 928 650.92	R233	-18 569.75	2 927 681.97
L246	-19 755.43	2 928 686.85	R234	-18 673.80	2 927 749.40
L247	-19 870.08	2 928 749.28	R235	-18 782.33	2 927 862.15
L248	-20 034.34	2 928 838.72	R236	-19 075.26	2 928 224.12
L249	-20 124.31	2 928 887.22	R237	-19 124.75	2 928 285.26
L250	-20 212.66	2 928 933.39	R238	-19 204.06	2 928 374.02
L251	-20 257.03	2 928 956.10	R239	-19 251.55	2 928 418.12
L252	-20 339.33	2 928 996.51	R240	-19 314.79	2 928 474.59
L253	-20 536.60	2 929 088.31	R241	-19 328.29	2 928 484.50
L254	-20 624.64	2 929 127.67	R242	-19 400.72	2 928 536.20
L255	-20 712.23	2 929 166.85	R243	-19 449.98	2 928 565.12
L256	-20 733.80	2 929 166.80	R244	-19 471.81	2 928 577.68
L257	-20 752.27	2 929 156.93	R245	-19 915.32	2 928 820.13
L258	-20 793.20	2 929 169.86	R246	-19 964.83	2 928 847.14
L259	-20 795.03	2 929 193.45	R247	-20 071.00	2 928 904.97
L260	-20 810.36	2 929 209.79	R248	-20 153.24	2 928 950.05
L261	-20 991.69	2 929 295.40	R249	-20 186.47	2 928 969.39
L262	-21 137.02	2 929 362.24	R250	-20 222.35	2 928 985.50
L263	-21 467.23	2 929 514.12	R251	-20 319.88	2 929 031.67
L264	-21 691.44	2 929 617.25	R252	-20 394.89	2 929 066.92
L265	-21 800.27	2 929 665.17	R253	-20 523.07	2 929 126.63
L266	-21 905.66	2 929 709.83	R254	-20 536.77	2 929 133.08
L267	-22 018.43	2 929 747.39	R255	-20 584.41	2 929 154.64
L268	-22 149.78	2 929 779.93			
L269	-22 389.03	2 929 826.61			
L270	-22 499.60	2 929 838.13			
			Vel Sheet	40 van of 48	P 546/04

PADRESERWE KOÖRDINATE					/ ROAD RESERVE CO-ORDINATES				
LINKERKANT/LEFT HAND SIDE					REGTERKANT/RIGHT HAND SIDE				
	Y		X	Lo 29°		Y		X	
L271	-22 708.66	2	929	849.50	R256	-20 615.16	2	929	168.82
L272	-22 807.46	2	929	919.77	R257	-20 644.16	2	929	182.15
L273	-22 894.45	2	929	831.64	R258	-20 687.79	2	929	201.96
L274	-22 917.74	2	929	850.55	R259	-20 731.21	2	929	222.11
L275	-22 849.39	2	929	953.80	R260	-21 082.81	2	929	383.39
L276	-22 910.11	2	930	020.10	R261	-21 142.53	2	929	410.87
L277	-22 966.13	2	930	065.16	R262	-21 183.99	2	929	429.86
L278	-23 046.61	2	930	125.23	R263	-21 211.67	2	929	442.43
L279	-23 100.59	2	930	152.77	R264	-21 543.22	2	929	594.87
L280	-23 193.15	2	930	232.38	R265	-21 731.35	2	929	682.54
L281	-23 323.75	2	930	358.95	R266	-21 911.35	2	929	764.41
L282	-23 447.77	2	930	475.25	R267	-22 137.79	2	929	869.32
L283	-23 469.60	2	930	495.72	R268	-22 166.43	2	929	882.59
L284	-23 551.71	2	930	566.86	R269	-22 211.16	2	929	909.17
L285	-23 707.83	2	930	676.60	R270	-22 279.28	2	929	955.53
L286	-23 876.78	2	930	765.35	R271	-22 328.43	2	930	008.91
L287	-23 915.56	2	930	781.97	R272	-22 501.44	2	930	246.57
L288	-24 076.68	2	930	827.31	R273	-22 506.47	2	930	285.85
L289	-24 189.97	2	930	859.85	R274	-22 328.24	2	930	505.45
L290	-24 306.49	2	930	878.33	R275	-22 403.61	2	930	491.92
L291	-24 664.85	2	930	887.73	R276	-22 550.01	2	930	311.55
L292	-24 886.43	2	930	875.89	R277	-22 626.87	2	930	387.55
L293	-25 208.97	2	930	857.75	R278	-22 641.06	2	930	376.87
L294	-25 848.00	2	930	822.88	R279	-22 585.86	2	930	267.38
L295	-26 228.98	2	930	801.20	R280	-22 656.94	2	930	179.80
L296	-26 683.68	2	930	778.09	R281	-22 698.64	2	930	136.36
L297	-26 743.00	2	930	779.18	R282	-22 774.26	2	930	043.20
L298	-26 870.65	2	930	785.99	R283	-22 966.39	2	930	128.79
L299	-26 921.83	2	930	792.78	R284	-23 068.50	2	930	197.44
L300	-26 965.33	2	930	799.51	R285	-23 162.85	2	930	269.61
L301	-28 580.39	2	931	134.40	R286	-23 267.74	2	930	361.26
L302	-28 637.56	2	931	149.92	R287	-23 429.51	2	930	512.97
L303	-28 766.21	2	931	191.48	R288	-23 442.31	2	930	524.97
L304	-28 850.32	2	931	223.81	R289	-23 526.44	2	930	597.86
L305	-28 960.26	2	931	272.39	R290	-23 684.38	2	930	715.01
L306	-29 198.08	2	931	379.66	R291	-23 857.99	2	930	806.24
L307	-29 467.78	2	931	501.84	R292	-23 984.03	2	930	855.86
L308	-29 614.03	2	931	567.88	R293	-24 023.12	2	930	888.60
L309	-29 732.19	2	931	602.81	R294	-24 000.00	2	930	921.85
L310	-29 771.99	2	931	612.53	R295	-24 043.57	2	930	960.66
L311	-29 859.43	2	931	629.22	R296	-24 061.49	2	930	899.91
L312	-30 040.13	2	931	618.37	R297	-24 111.22	2	930	891.36
L313	-30 196.71	2	931	569.78	R298	-24 180.56	2	930	906.92
L314	-30 297.50	2	931	517.40	R299	-24 300.87	2	930	926.00
L315	-30 518.33	2	931	402.16	R300	-24 473.69	2	930	937.96
L316	-30 745.22	2	931	281.80	R301	-24 665.99	2	930	927.27
L317	-31 091.81	2	931	097.41	R302	-25 215.32	2	930	897.13
L318	-31 330.19	2	930	961.01	R303	-26 233.73	2	930	841.30
L319	-31 426.25	2	930	901.62	R304	-26 661.17	2	930	817.70
L320	-31 548.32	2	930	820.60	R305	-26 722.15	2	930	815.72
L321	-31 618.83	2	930	773.17	R306	-26 798.45	2	930	817.07
L322	-32 001.45	2	930	506.12					
L323	-32 693.78	2	930	039.94					
L324	-33 100.88	2	929	762.47					
					Vel	van	P		
					Sheet	41	of	48	546/04

PADRESERWE KOÖRDINATE					/ ROAD RESERVE CO-ORDINATES				
LINKERKANT/LEFT HAND SIDE					REGTERKANT/RIGHT HAND SIDE				
	Y		X	Lo 29°		Y		X	
L325	-33 222.69	2	929	670.82	R307	-26 888.93	2	930	824.36
L326	-33 276.13	2	929	614.44	R308	-26 972.46	2	930	838.83
L327	-33 322.84	2	929	553.06	R309	-27 626.66	2	930	975.17
L328	-33 481.51	2	929	267.56	R310	-27 689.29	2	930	987.26
L329	-33 597.84	2	929	047.79	R311	-28 551.66	2	931	166.55
L330	-33 762.58	2	928	728.45	R312	-28 624.77	2	931	187.18
L331	-33 810.42	2	928	635.65	R313	-28 754.03	2	931	228.93
L332	-33 840.46	2	928	583.50	R314	-28 836.29	2	931	260.45
L333	-33 867.73	2	928	539.12	R315	-28 949.08	2	931	310.10
L334	-33 930.51	2	928	451.87	R316	-29 178.57	2	931	414.09
L335	-34 060.20	2	928	340.73	R317	-29 420.16	2	931	523.36
L336	-34 785.46	2	927	952.61	R318	-29 510.18	2	931	563.16
L337	-35 115.40	2	927	832.61	R319	-29 621.53	2	931	613.22
L338	-35 249.66	2	927	782.02	R320	-29 733.71	2	931	651.27
L339	-35 410.14	2	927	714.45	R321	-29 853.78	2	931	670.22
L340	-35 536.42	2	927	651.34	R322	-29 959.79	2	931	669.99
L341	-35 629.62	2	927	604.28	R323	-30 036.46	2	931	660.92
L342	-36 513.20	2	927	174.83	R324	-30 202.16	2	931	612.02
L343	-36 591.25	2	927	136.89	R325	-30 222.50	2	931	598.79
L344	-36 720.53	2	927	097.84	R326	-30 316.60	2	931	550.98
L345	-36 848.04	2	927	074.21	R327	-30 445.61	2	931	485.31
L346	-36 977.37	2	927	064.74	R328	-30 771.12	2	931	313.58
L347	-37 183.35	2	927	068.55	R329	-31 103.45	2	931	135.50
L348	-37 900.86	2	927	054.68	R330	-31 261.54	2	931	049.11
L349	-38 401.41	2	927	046.75	R331	-31 423.47	2	930	949.04
L350	-38 416.54	2	927	047.78	R332	-31 587.04	2	930	842.19
L351	-38 486.25	2	927	053.90	R333	-31 748.91	2	930	732.72
L352	-38 687.04	2	927	076.50	R334	-32 030.47	2	930	539.23
L353	-39 019.56	2	927	125.03	R335	-32 749.68	2	930	049.23
L354	-39 143.29	2	927	143.48	R336	-33 124.16	2	929	795.00
L355	-39 179.09	2	927	148.29	R337	-33 249.50	2	929	700.68
L356	-39 248.22	2	927	151.55	R338	-33 306.65	2	929	640.39
L357	-39 318.96	2	927	155.12	R339	-33 357.00	2	929	574.22
L358	-39 563.03	2	927	167.00	R340	-33 385.55	2	929	529.29
L359	-39 740.62	2	927	162.32	R341	-33 519.72	2	929	276.47
L360	-40 249.36	2	927	145.47	R342	-33 806.20	2	928	731.47
L361	-40 303.45	2	927	144.24	R343	-33 856.07	2	928	636.95
L362	-40 426.85	2	927	138.23	R344	-33 872.00	2	928	605.69
L363	-40 486.54	2	927	136.44	R345	-33 917.76	2	928	537.19
L364	-40 708.68	2	927	127.23	R346	-33 999.90	2	928	444.12
L365	-40 732.19	2	927	125.89	R347	-34 082.92	2	928	373.94
L366	-40 816.38	2	927	125.33	R348	-34 801.82	2	927	989.22
L367	-40 851.07	2	927	124.27	R349	-35 129.07	2	927	870.20
L368	-40 906.40	2	927	119.96	R350	-35 265.03	2	927	818.78
L369	-40 967.17	2	927	113.48	R351	-35 429.83	2	927	749.56
L370	-41 039.58	2	927	103.49	R352	-35 554.39	2	927	687.08
L371	-41 129.53	2	927	084.99	R353	-35 834.33	2	927	546.08
L372	-41 191.83	2	927	069.39	R354	-36 359.06	2	927	290.34
L373	-41 416.96	2	927	001.25	R355	-36 526.75	2	927	209.72
L374	-41 835.41	2	926	871.72	R356	-36 701.63	2	927	144.04
L375	-41 901.72	2	926	855.79	R357	-36 909.16	2	927	109.21
L376	-41 921.74	2	926	850.97					
L377	-42 549.06	2	926	741.70					
L378	-42 814.50	2	926	697.53					
					Vel		van	P	
					Sheet	42	of 48		546/04

PADRESERWE KOÖRDINATE						/ ROAD RESERVE CO-ORDINATES					
LINKERKANT/LEFT HAND SIDE						REGTERKANT/RIGHT HAND SIDE					
	Y		X	Lo	29°		Y		X		
L379	-43	443.75	2	926	586.65	R358	-38	170.04	2	927	084.98
L380	-43	550.10	2	926	567.91	R359	-38	412.41	2	927	083.66
L381	-43	665.62	2	926	552.94	R360	-38	457.77	2	927	086.43
L382	-43	806.96	2	926	538.62	R361	-38	491.51	2	927	089.16
L383	-43	938.54	2	926	525.37	R362	-38	685.50	2	927	113.10
L384	-43	976.65	2	926	522.44	R363	-39	180.64	2	927	189.89
L385	-44	077.79	2	926	513.19	R364	-39	301.52	2	927	198.17
L386	-44	118.43	2	926	510.92	R365	-39	352.90	2	927	201.90
L387	-44	163.08	2	926	505.76	R366	-39	728.39	2	927	207.29
L388	-44	706.24	2	926	455.73	R367	-40	249.53	2	927	187.37
L389	-44	784.65	2	926	437.00	R368	-40	740.23	2	927	165.55
L390	-44	963.67	2	926	417.26	R369	-40	890.69	2	927	157.92
L391	-45	008.21	2	926	411.54	R370	-40	964.05	2	927	151.86
L392	-45	123.10	2	926	404.05	R371	-41	109.90	2	927	128.98
L393	-45	455.89	2	926	366.15	R372	-41	204.64	2	927	105.28
L394	-45	540.83	2	926	348.05	R373	-41	358.17	2	927	058.97
L395	-45	623.63	2	926	322.06	R374	-41	602.17	2	926	985.60
L396	-45	634.13	2	926	313.99	R375	-41	641.43	2	926	972.68
L397	-45	478.09	2	926	051.99	R376	-41	798.95	2	926	926.23
L398	-45	502.60	2	926	037.20	R377	-41	893.51	2	926	899.83
L399	-45	569.40	2	926	147.90	R378	-42	019.17	2	926	874.59
L400	-45	617.98	2	926	193.42	R379	-42	210.74	2	926	840.33
L401	-45	697.69	2	926	185.34	R380	-43	006.58	2	926	701.95
L402	-45	746.15	2	926	206.53	R381	-43	575.65	2	926	604.17
L403	-45	807.15	2	926	239.00	R382	-43	751.41	2	926	583.24
L404	-45	863.05	2	926	227.63	R383	-44	000.00	2	926	559.01
L405	-45	933.90	2	926	198.66	R384	-44	278.38	2	926	535.62
L406	-45	995.42	2	926	187.61	R385	-44	327.68	2	926	545.51
L407	-46	057.91	2	926	188.53	R386	-44	357.14	2	926	544.04
L408	-46	119.07	2	926	201.40	R387	-44	394.82	2	926	525.24
L409	-46	176.64	2	926	225.73	R388	-44	678.85	2	926	497.93
L410	-46	228.48	2	926	260.64	R389	-44	791.50	2	926	497.17
L411	-46	272.68	2	926	304.83	R390	-44	969.55	2	926	476.97
L412	-46	307.61	2	926	356.66	R391	-45	015.06	2	926	471.71
L413	-46	353.67	2	926	453.25	R392	-45	128.75	2	926	453.73
L414	-46	386.38	2	926	487.51	R393	-45	355.55	2	926	427.90
L415	-46	433.40	2	926	481.74	R394	-45	385.03	2	926	429.27
L416	-46	416.21	2	926	550.85	R395	-45	495.17	2	926	416.73
L417	-46	421.83	2	926	598.01	R396	-45	511.64	2	926	423.16
L418	-46	448.74	2	926	655.15	R397	-45	537.03	2	926	452.52
L419	-46	451.03	2	926	691.12	R398	-45	583.28	2	926	496.61
L420	-46	513.74	2	926	824.30	R399	-45	616.05	2	926	511.51
L421	-46	509.11	2	926	826.48	R400	-45	651.90	2	926	514.81
L422	-47	062.03	2	927	987.87	R401	-45	686.84	2	926	506.14
L423	-47	067.28	2	927	985.37	R402	-45	722.14	2	926	487.30
L424	-47	086.32	2	927	998.78	R403	-45	733.38	2	926	490.42
L425	-47	124.79	2	928	068.81	R404	-45	829.96	2	926	639.26
L426	-47	209.00	2	928	189.18	R405	-45	875.75	2	926	617.48
L427	-47	318.17	2	928	340.56	R406	-45	822.03	2	926	526.31
L428	-47	347.47	2	928	385.26	R407	-45	713.43	2	926	379.81
L429	-47	402.42	2	928	460.16	R408	-45	715.77	2	926	359.08
L430	-47	417.61	2	928	477.58						
L431	-47	420.43	2	928	481.55						
L432	-47	428.14	2	928	494.68						
						Vel van Sheet 43 of 48 P 546/04					

PADRESERWE KOÖRDINATE			ROAD RESERVE CO-ORDINATES		
LINKERKANT/LEFT HAND SIDE			REGTERKANT/RIGHT HAND SIDE		
Y	X	Lo 29°	Y	X	
L433	-47 668.73	2 928 816.79	R409	-45 739.00	2 926 350.05
L434	-47 702.12	2 928 861.33	R410	-45 804.23	2 926 317.36
L435	-47 810.59	2 928 970.65	R411	-45 831.69	2 926 299.42
L436	-47 934.72	2 929 063.01	R412	-45 898.14	2 926 265.94
L437	-48 007.72	2 929 106.68	R413	-45 951.86	2 926 245.59
L438	-48 104.68	2 929 152.15	R414	-46 008.64	2 926 236.85
L439	-48 198.69	2 929 185.78	R415	-46 065.99	2 926 240.09
L440	-48 334.84	2 929 220.63	R416	-46 121.42	2 926 255.17
L441	-48 394.86	2 929 228.66	R417	-46 172.51	2 926 281.44
L442	-48 576.07	2 929 247.33	R418	-46 217.02	2 926 317.76
L443	-48 691.39	2 929 257.92	R419	-46 253.02	2 926 362.52
L444	-48 840.12	2 929 270.94	R420	-46 270.68	2 926 394.37
L445	-49 086.34	2 929 294.50	R421	-46 403.49	2 926 676.41
L446	-49 153.85	2 929 300.57	R422	-46 429.76	2 926 701.32
L447	-49 236.79	2 929 302.10	R423	-46 492.40	2 926 834.35
L448	-49 316.02	2 929 301.59	R424	-46 497.36	2 926 832.02
L449	-50 083.34	2 929 264.96	R425	-47 050.35	2 927 993.42
L450	-50 740.88	2 929 230.40	R426	-47 045.97	2 927 995.51
L451	-51 753.78	2 929 182.83	R427	-47 052.58	2 928 018.52
L452	-51 891.99	2 929 176.92	R428	-47 111.18	2 928 117.06
L453	-51 971.52	2 929 178.72	R429	-47 232.37	2 928 283.99
L454	-52 048.44	2 929 187.42	R430	-47 456.67	2 928 593.15
L455	-52 099.21	2 929 196.82	R431	-47 522.73	2 928 682.04
L456	-52 167.75	2 929 213.18	R432	-47 528.37	2 928 694.94
L457	-52 252.74	2 929 246.02	R433	-47 579.17	2 928 760.47
L458	-52 516.49	2 929 349.43	R434	-47 593.00	2 928 775.79
L459	-52 956.89	2 929 525.08	R435	-47 639.93	2 928 838.38
L460	-52 961.44	2 929 527.26	R436	-47 673.89	2 928 883.69
L461	-53 232.88	2 929 636.28	R437	-47 785.74	2 928 998.74
L462	-54 053.30	2 929 964.28	R438	-47 830.44	2 929 036.17
L463	-54 311.55	2 930 064.95	R439	-47 832.40	2 929 066.16
L464	-54 330.50	2 930 071.39	R440	-47 867.04	2 929 063.90
L465	-54 437.74	2 930 101.53	R441	-47 913.54	2 929 095.75
L466	-54 556.23	2 930 123.66	R442	-48 049.87	2 929 170.84
L467	-54 641.99	2 930 133.88	R443	-48 110.06	2 929 196.04
L468	-54 786.32	2 930 137.68	R444	-48 186.56	2 929 221.63
L469	-56 945.12	2 930 090.17	R445	-48 343.14	2 929 256.54
L470	-56 941.16	2 929 898.69	R446	-48 434.29	2 929 264.89
L471	-56 966.42	2 929 899.74	R447	-49 082.96	2 929 328.87
L472	-56 970.86	2 930 089.65	R448	-49 152.31	2 929 335.70
L473	-58 140.87	2 930 064.08	R449	-49 317.58	2 929 334.86
L474	-58 250.91	2 930 066.62	R450	-49 460.38	2 929 328.87
L475	-58 594.36	2 930 079.73	R451	-50 069.15	2 929 300.40
L476	-58 724.15	2 930 076.03	R452	-50 092.54	2 929 301.23
L477	-58 889.05	2 930 074.28	R453	-50 168.44	2 929 297.06
L478	-59 001.16	2 930 070.85	R454	-50 333.84	2 929 290.76
L479	-59 378.42	2 930 061.84	R455	-50 508.31	2 929 283.81
L480	-59 400.32	2 930 057.48	R456	-50 692.45	2 929 277.44
L481	-59 418.51	2 930 061.21	R457	-50 904.48	2 929 262.34
L482	-59 819.64	2 930 051.26	R458	-50 978.72	2 929 258.85
L483	-60 067.91	2 930 043.48	R459	-51 062.04	2 929 254.65
L484	-60 090.15	2 930 041.74			
L485	-60 124.16	2 930 040.52			
L486	-60 230.55	2 930 023.36			
			Vel Sheet	44 of 48	P 546/04

PADRESERWE KOÖRDINATE					/ ROAD RESERVE CO-ORDINATES				
LINKERKANT/LEFT HAND SIDE					REGTERKANT/RIGHT HAND SIDE				
	Y		X	Lo 29°		Y		X	
L487	-60	282.13	2	930	011.63	R460	-51	171.06	2 929 248.20
L488	-60	355.40	2	929	989.59	R461	-51	397.89	2 929 237.15
L489	-61	897.81	2	929	459.67	R462	-51	496.92	2 929 232.72
L490	-62	490.40	2	929	256.18	R463	-51	891.33	2 929 214.33
L491	-62	662.31	2	929	206.40	R464	-51	971.95	2 929 216.70
L492	-62	735.23	2	929	190.59	R465	-52	041.94	2 929 224.66
L493	-62	822.41	2	929	176.95	R466	-52	106.71	2 929 237.27
L494	-63	894.60	2	929	018.99	R467	-52	155.78	2 929 248.73
L495	-64	023.80	2	928	994.15	R468	-52	568.52	2 929 410.11
L496	-64	216.99	2	928	939.20	R469	-52	828.88	2 929 514.33
L497	-64	298.27	2	928	914.77	R470	-52	961.00	2 929 566.80
L498	-64	510.10	2	928	852.13	R471	-53	042.63	2 929 599.26
L499	-64	750.55	2	928	778.83	R472	-53	211.62	2 929 666.25
L500	-65	034.52	2	928	695.54	R473	-53	717.72	2 929 870.46
L501	-65	182.30	2	928	655.20	R474	-53	999.78	2 929 982.96
L502	-65	243.85	2	928	638.87	R475	-53	987.81	2 930 092.96
L503	-65	297.71	2	928	633.16	R476	-54	011.74	2 930 102.83
L504	-65	340.59	2	928	625.22	R477	-54	023.46	2 929 992.98
L505	-65	405.06	2	928	620.83	R478	-54	254.26	2 930 084.36
L506	-65	445.41	2	928	616.18	R479	-54	286.13	2 930 095.63
L507	-65	478.47	2	928	616.21	R480	-54	335.66	2 930 111.39
L508	-65	608.65	2	928	617.86	R481	-54	427.58	2 930 137.53
L509	-65	650.78	2	928	624.31	R482	-54	547.02	2 930 160.47
L510	-65	716.64	2	928	629.99	R483	-54	641.86	2 930 170.79
L511	-65	763.33	2	928	622.43	R484	-54	793.92	2 930 175.03
L512	-65	783.22	2	928	624.95	R485	-56	120.91	2 930 146.36
L513	-65	824.44	2	928	648.16	R486	-56	466.13	2 930 137.63
L514	-66	677.70	2	928	822.43	R487	-57	301.43	2 930 120.07
L515	-68	737.75	2	929	248.05	R488	-57	865.68	2 930 107.77
L516	-68	813.80	2	929	267.29	R489	-57	870.17	2 930 305.13
L517	-68	949.06	2	929	298.69	R490	-57	900.26	2 930 283.62
L518	-69	200.00	2	929	392.52	R491	-57	895.92	2 930 106.84
L519	-69	390.14	2	929	465.99	R492	-58	086.41	2 930 102.59
L520	-69	487.98	2	929	505.63	R493	-58	268.94	2 930 105.00
L521	-69	559.27	2	929	541.70	R494	-58	669.48	2 930 119.72
L522	-69	703.75	2	929	601.60	R495	-58	865.92	2 930 111.10
L523	-69	796.56	2	929	638.85	R496	-59	003.98	2 930 108.50
L524	-69	982.32	2	929	709.84	R497	-59	227.66	2 930 102.46
L525	-70	954.16	2	930	078.08	R498	-60	005.59	2 930 083.74
L526	-71	097.85	2	930	132.84	R499	-60	122.95	2 930 078.25
L527	-71	178.43	2	930	166.75	R500	-60	222.09	2 930 063.27
L528	-71	524.38	2	930	324.10	R501	-60	321.42	2 930 038.76
L529	-72	640.58	2	930	842.87	R502	-60	390.23	2 930 016.80
L530	-73	143.61	2	931	075.47	R503	-60	607.74	2 929 942.55
L531	-73	240.10	2	931	116.53	R504	-60	743.10	2 929 895.67
L532	-73	354.08	2	931	155.50	R505	-60	940.59	2 929 827.99
L533	-73	428.58	2	931	176.61	R506	-61	491.61	2 929 638.71
L534	-73	639.50	2	931	227.95	R507	-62	507.98	2 929 290.17
L535	-73	846.38	2	931	277.77	R508	-62	669.62	2 929 243.35
L536	-73	989.43	2	931	313.75	R509	-62	735.18	2 929 229.26
L537	-74	089.65	2	931	338.95	R510	-62	805.13	2 929 217.48
L538	-74	136.63	2	931	342.62				
L539	-74	155.61	2	931	349.29				
L540	-74	193.35	2	931	379.38				
					Vel	van		P	
					Sheet	45	of 48	546/04	

PADRESERWE KOÖRDINATE					/ ROAD RESERVE CO-ORDINATES				
LINKERKANT/LEFT HAND SIDE					REGTERKANT/RIGHT HAND SIDE				
	Y		X	Lo 29°		Y		X	
L541	-74 292.77	2	931	412.86	R511	-63 945.16	2	929	048.68
L542	-74 680.85	2	931	542.44	R512	-64 055.44	2	929	024.93
L543	-74 754.98	2	931	566.09	R513	-64 751.79	2	928	818.37
L544	-74 825.85	2	931	591.64	R514	-65 046.00	2	928	730.62
L545	-74 906.37	2	931	621.71	R515	-65 196.00	2	928	690.69
L546	-74 962.25	2	931	645.86	R516	-65 335.39	2	928	666.55
L547	-75 011.47	2	931	666.41	R517	-65 459.44	2	928	655.41
L548	-75 061.13	2	931	689.70	R518	-65 519.71	2	928	655.17
L549	-75 099.13	2	931	708.54	R519	-65 626.89	2	928	658.00
L550	-75 379.46	2	931	859.22	R520	-65 708.40	2	928	666.72
L551	-76 221.86	2	932	316.38	R521	-65 750.37	2	928	688.65
L552	-76 268.45	2	932	322.47	R522	-65 768.79	2	928	692.97
L553	-76 286.18	2	932	331.79	R523	-65 816.70	2	928	687.18
L554	-76 318.75	2	932	369.11	R524	-67 606.63	2	929	056.95
L555	-77 212.24	2	932	855.96	R525	-68 741.13	2	929	291.63
L556	-77 890.69	2	933	223.00	R526	-68 926.26	2	929	334.02
L557	-78 455.87	2	933	530.02	R527	-69 150.51	2	929	416.93
L558	-78 943.69	2	933	794.76	R528	-69 221.38	2	929	443.35
L559	-79 093.83	2	933	855.29	R529	-69 403.60	2	929	518.76
L560	-79 196.96	2	933	889.54	R530	-69 640.20	2	929	616.66
L561	-79 302.36	2	933	915.97	R531	-69 743.22	2	929	659.22
L562	-79 376.20	2	933	929.66	R532	-69 968.65	2	929	745.35
L563	-79 681.17	2	933	955.97	R533	-70 939.23	2	930	112.12
L564	-79 825.96	2	933	947.49	R534	-71 145.27	2	930	191.89
L565	-80 055.47	2	933	889.15	R535	-71 643.26	2	930	420.45
L566	-80 448.24	2	933	789.34	R536	-73 078.04	2	931	087.38
L567	-80 764.68	2	933	708.22	R537	-73 127.05	2	931	109.65
L568	-81 469.59	2	933	526.20	R538	-73 219.06	2	931	148.68
L569	-81 854.83	2	933	424.20	R539	-73 368.66	2	931	197.13
L570	-81 970.67	2	933	388.93	R540	-73 406.37	2	931	226.05
L571	-82 026.81	2	933	374.90	R541	-73 431.77	2	931	232.21
L572	-82 174.02	2	933	338.28	R542	-73 485.39	2	931	230.91
L573	-82 320.81	2	933	303.07	R543	-73 888.34	2	931	326.45
L574	-82 486.91	2	933	276.35	R544	-73 987.15	2	931	352.09
L575	-82 654.87	2	933	260.39	R545	-74 116.70	2	931	393.76
L576	-82 820.02	2	933	263.39	R546	-74 275.56	2	931	447.61
L577	-82 934.34	2	933	271.02	R547	-74 700.05	2	931	587.04
L578	-83 275.42	2	933	318.53	R548	-74 767.17	2	931	610.00
L579	-83 393.23	2	933	329.31	R549	-74 937.27	2	931	672.23
L580	-83 510.38	2	933	330.39	R550	-75 070.55	2	931	736.25
L581	-83 699.00	2	933	318.49	R551	-75 361.63	2	931	892.28
L582	-85 125.06	2	933	047.36	R552	-77 161.19	2	932	869.88
L583	-86 423.15	2	932	811.20	R553	-77 171.97	2	932	883.74
L584	-86 744.47	2	932	752.49	R554	-77 180.66	2	932	888.45
L585	-86 836.44	2	932	745.15	R555	-77 195.08	2	932	888.40
L586	-87 369.96	2	932	727.97	R556	-77 294.12	2	932	941.87
L587	-87 412.65	2	932	712.88	R557	-77 312.47	2	932	963.22
L588	-87 441.31	2	932	712.42	R558	-77 322.31	2	932	957.22
L589	-87 485.01	2	932	723.52	R559	-77 867.88	2	933	253.21
L590	-88 349.74	2	932	696.90	R560	-78 982.38	2	933	858.76
L591	-88 504.70	2	932	713.62	R561	-79 027.31	2	933	881.94
L592	-88 587.19	2	932	726.82					
L593	-88 618.00	2	932	732.47					
L594	-88 690.07	2	932	751.42					
					Vel van P				
					Sheet 46 of 48 546/04				

PADRESERWE KOÖRDINATE			/	ROAD RESERVE CO-ORDINATES		
LINKERKANT/LEFT HAND SIDE				REGTERKANT/RIGHT HAND SIDE		
Y	X	Lo 29°		Y	X	
L595	-88 822.11	2 932 795.51		R562	-79 070.81	2 933 902.01
L596	-89 044.86	2 932 897.44		R563	-79 170.59	2 933 936.16
L597	-90 196.36	2 933 630.05		R564	-79 178.81	2 933 926.23
L598	-90 355.62	2 933 706.08		R565	-79 213.55	2 933 934.94
L599	-90 506.39	2 933 750.72		R566	-79 251.09	2 933 959.82
L600	-90 546.45	2 933 757.25		R567	-79 271.10	2 933 966.12
L601	-90 720.75	2 933 765.37		R568	-79 284.22	2 933 964.92
L602	-90 929.17	2 933 735.13		R569	-79 413.10	2 933 981.84
L603	-91 762.72	2 933 507.95		R570	-79 540.02	2 933 993.90
L604	-92 193.39	2 933 391.33		R571	-79 572.31	2 934 001.54
L605	-92 297.25	2 933 371.70		R572	-79 631.57	2 933 999.68
L606	-92 385.22	2 933 357.70		R573	-79 768.71	2 933 997.46
L607	-92 503.42	2 933 349.13		R574	-79 882.46	2 933 974.07
L608	-92 609.43	2 933 341.04		R575	-80 378.10	2 933 846.47
L609	-92 900.31	2 933 319.09		R576	-81 773.48	2 933 486.87
L610	-92 985.98	2 933 312.21		R577	-81 959.83	2 933 433.83
L611	-93 142.40	2 933 305.74		R578	-82 037.60	2 933 417.79
L612	-93 855.79	2 933 271.66		R579	-82 204.24	2 933 371.98
L613	-94 050.13	2 933 300.96		R580	-82 184.71	2 933 380.77
L614	-94 358.13	2 933 355.06		R581	-82 327.81	2 933 344.12
L615	-94 686.91	2 933 411.85		R582	-82 490.09	2 933 316.46
L616	-94 917.22	2 933 452.61		R583	-82 654.87	2 933 303.39
L617	-94 985.58	2 933 466.07		R584	-82 820.02	2 933 303.39
L618	-95 234.51	2 933 497.99		R585	-82 926.84	2 933 310.61
L619	-95 394.80	2 933 520.37		R586	-82 981.99	2 933 317.90
L620	-95 462.64	2 933 529.84		R587	-83 271.81	2 933 358.36
L621	-95 568.99	2 933 570.10		R588	-83 392.90	2 933 369.31
L622	-95 665.85	2 933 621.25		R589	-83 513.00	2 933 370.31
L623	-95 720.66	2 933 669.58		R590	-83 678.73	2 933 359.41
L624	-95 999.49	2 933 967.69		R591	-85 132.61	2 933 083.25
L625	-96 041.66	2 933 990.78		R592	-85 134.45	2 933 093.17
L626	-96 058.77	2 934 009.04		R593	-86 547.77	2 932 825.56
L627	-96 077.90	2 934 051.94		R594	-86 663.05	2 932 803.67
L628	-96 626.15	2 934 636.76		R595	-86 748.12	2 932 789.85
L629	-96 687.85	2 934 666.67		R596	-86 834.30	2 932 782.29
L630	-96 708.30	2 934 666.02		R597	-87 905.62	2 932 748.06
L631	-96 727.77	2 934 684.84		R598	-88 345.70	2 932 737.72
L632	-96 727.83	2 934 705.30		R599	-88 487.85	2 932 750.48
L633	-96 759.05	2 934 764.48		R600	-88 580.85	2 932 766.64
				R601	-88 675.35	2 932 787.06
				R602	-88 815.53	2 932 832.92
				R603	-88 922.05	2 932 878.48
				R604	-89 010.84	2 932 922.49
				R605	-89 171.33	2 933 021.19
				R606	-89 678.99	2 933 345.39
				R607	-90 160.76	2 933 650.98
				R608	-90 276.16	2 933 716.75
				R609	-90 541.51	2 933 828.28
				R610	-90 601.91	2 933 841.28
				R611	-90 685.63	2 933 822.35
				R612	-90 744.33	2 933 806.75
				Vel	van	P
				Sheet	47 of 48	546/04

PADRESERWE KOÖRDINATE			/ ROAD RESERVE CO-ORDINATES		
LINKERKANT/LEFT HAND SIDE			REGTERKANT/RIGHT HAND SIDE		
Y	X	Lo 29°	Y	X	
			R613	-90 921.78	2 933 775.30
			R614	-92 173.53	2 933 435.80
			R615	-92 285.38	2 933 411.65
			R616	-92 375.88	2 933 398.93
			R617	-92 519.03	2 933 386.92
			R618	-92 606.52	2 933 379.37
			R619	-92 996.02	2 933 349.49
			R620	-93 219.37	2 933 343.21
			R621	-93 229.17	2 933 354.69
			R622	-93 223.40	2 933 368.29
			R623	-93 798.10	2 933 334.97
			R624	-93 902.00	2 933 346.76
			R625	-93 906.10	2 933 349.97
			R626	-94 079.53	2 933 376.36
			R627	-94 180.78	2 933 392.29
			R628	-94 259.15	2 933 402.13
			R629	-94 298.39	2 933 409.55
			R630	-94 319.52	2 933 412.79
			R631	-94 319.07	2 933 396.45
			R632	-94 403.96	2 933 412.92
			R633	-94 718.24	2 933 473.00
			R634	-94 793.09	2 933 485.40
			R635	-94 994.86	2 933 505.28
			R636	-95 013.63	2 933 509.19
			R637	-95 454.58	2 933 569.56
			R638	-95 552.50	2 933 606.63
			R639	-95 644.26	2 933 655.09
			R640	-95 692.76	2 933 698.31
			R641	-95 805.10	2 933 818.39
			R642	-96 598.19	2 934 665.43
			R643	-96 624.10	2 934 729.22
			R644	-96 622.12	2 934 749.59
			R645	-96 638.28	2 934 768.66
			R646	-96 658.69	2 934 770.05
			R647	-96 713.05	2 934 803.45
			Vel	van	P
			Sheet	of	
			48	48	546/04