

# Government Gazette Staatskoerant

REPUBLIC OF SOUTH AFRICA  
REPUBLIEK VAN SUID-AFRIKA

Vol. 513

Pretoria, 25 **March**  
**Maart** 2008

**No. 30899**

**CONTENTS****INHOUD**

<i>No.</i>	<i>Page No.</i>	<i>Gazette No.</i>	<i>No.</i>	<i>Bladsy No.</i>	<i>Koerant No.</i>
<b>GOVERNMENT NOTICE</b>			<b>GOEWERMENSKENNISGEWING</b>		
<b>Transport, Department of</b>			<b>Vervoer, Departement van</b>		
<i>Government Notice</i>			<i>Goewermentskennisgewing</i>		
320			320		
South African National Roads Agency Limited and the National Roads Act (7/1998): The South African National Roads Agency Limited: Declaration Amendment of National Road N2 Winelands Sections 1 and 2: Amendment of Declaration No's. 59 of 1982, 236 of 1972, 52 of 1979, 573 of 1997, 667 of 2006 and 543 of 2003.....			Suid-Afrikaanse Nasionale Padagentskap Beperk en die Nasionale Paaie Wet (7/1998): Die Suid-Afrikaanse Nasionale Padagentskap Beperk: Verklaring Wysiging van Nasionale Pad N2 Winelands Seksies 1 en 2: Wysiging van Verklaring No's. 59 van 1982, 236 van 1972, 52 van 1979, 573 van 1997, 667 van 2006 en 543 van 2003: .....		
	3	30899		4	30899

---

**GOVERNMENT NOTICE  
GOEWERMENTSKENNISGEWING**

---

**DEPARTMENT OF TRANSPORT  
DEPARTEMENT VAN VERVOER**

No. 320

25 March 2008

**THE SOUTH AFRICAN NATIONAL ROADS  
AGENCY LIMITED**

Registration No: 98/09584/06

**DECLARATION AMENDMENT OF NATIONAL ROAD N2 WINELANDS SECTIONS 1 AND 2**

AMENDMENT OF DECLARATION NO'S. 59 OF 1982, 236 OF 1972, 52 OF 1979, 573 OF 1997, 667 OF 2006 AND 543 OF 2003.

By virtue of section 40 (1)(b) of the South African National Roads Agency Limited and the National Roads Act, 1998 (Act No. 7 of 1998), I hereby amend the following declarations by substituting (I) Declaration No. 59 of 1982, (II) Declaration No. 236 of 1972 Part B, paragraph 1, (III) Declaration No. 52 of 1979, (IV) Declaration No. 573 of 1997, (V) Declaration No. 667 of 2006 and (VI) Declaration No. 543 of 2003, the section of the descriptive declaration from Grabouw up to the Bot River, with the subjoined sheets 1 to 64 of Plan No. P605/06.

**(National Road N2 Winelands Sections 1 and 2: Swartklip Interchange – Bot River)**



**MINISTER OF TRANSPORT**

No. 320

25 Maart 2008

## DIE SUID-AFRIKAANSE NASIONALE PADAGENTSKAP BEPERK

Registrasie No: 98/09584/06

### VERKLARING WYSIGING VAN NASIONALE PAD N2 WINELANDS SEKSIES 1 EN 2

WYSIGING VAN VERKLARING NO'S. 59 VAN 1982, 236 VAN 1972, 52 VAN 1979, 573 VAN 1997, 667 VAN 2006 EN 543 VAN 2003.

Kragtens Artikel 40(1)(b) van die Suid Afrikaanse Nasionale Padagentskap Beperk en die Nasionale Paaie Wet, 1998 (Wet No.7 van 1998), wysig ek hiermee die volgende verklarings deur (I) Verklaring no. 59 van 1982, (II) Verklaring no. 236 van 1972, Deel B paragraaf 1, (III) Verklaring no. 52 van 1979, (IV) Verklaring no. 573 van 1997, (V) verklaring no. 667 van 2006 en (VI) Verklaring no. 543 van 2003, die gedeelte van die beskrywende verklaring vanaf Grabouw tot by die Botrivier, te vervang met meegaande velle 1 tot 64 van Plan no. P605/06.

**(Nasionale Pad N2 Winelands Seksies 1 en 2: Swartklip Wisselaar – Botrivier)**

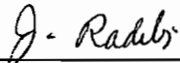

MINISTER VAN VERVOER

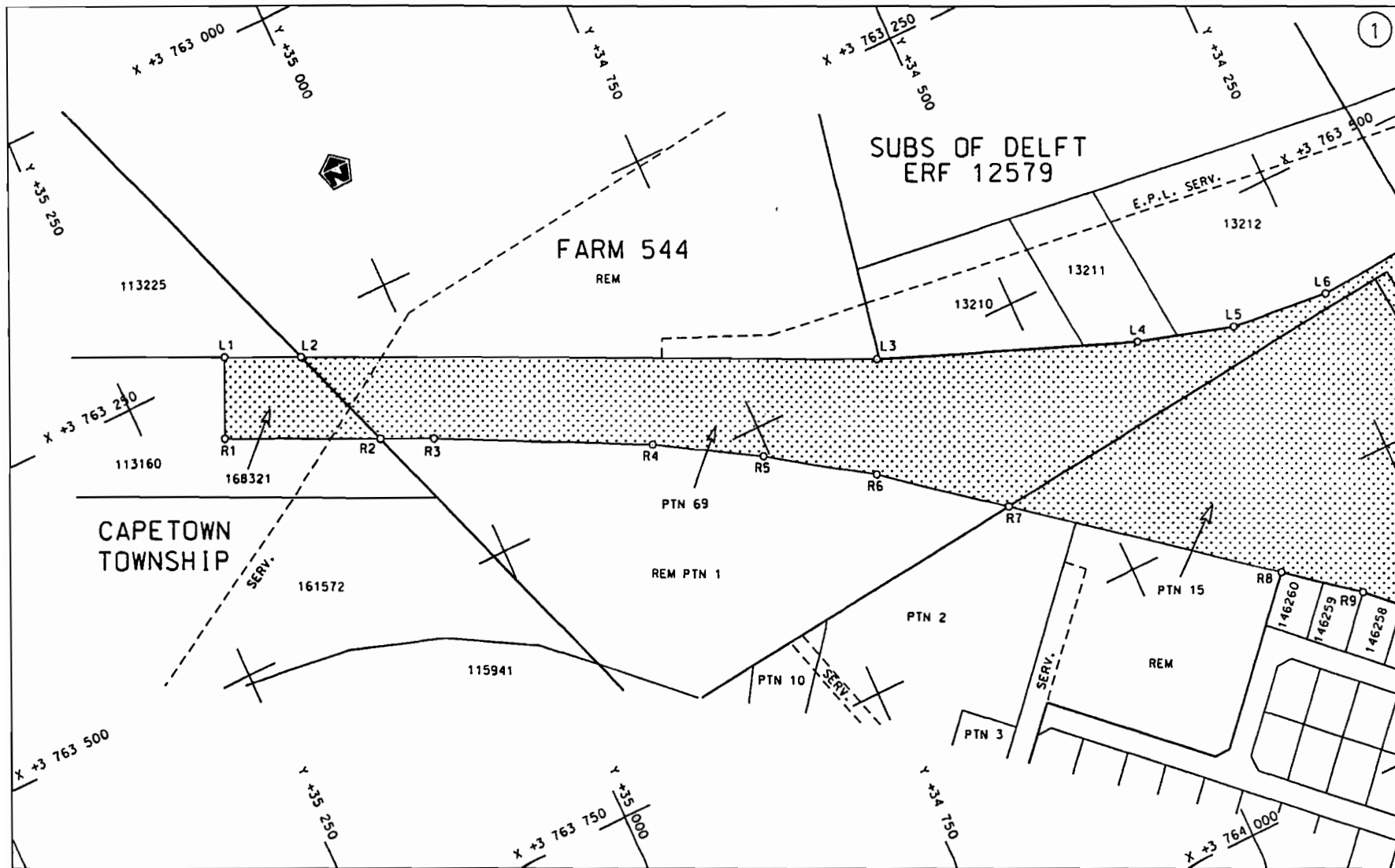

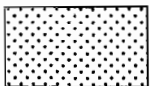
<p>Die Suid Afrikaanse Nasionale Padogentskap Beperk The South African National Roads Agency Limited</p>	<p>Die figuur getoon The figure shown</p> 	<p>steldie padreserwe voor van 'n gedeelte represents the road reserve of a portion van of N2 WINELANDS (N2 section 1)</p>	<p>Vel Sheet 1 van of 64 Plan P605/06</p>
--	--	--	---

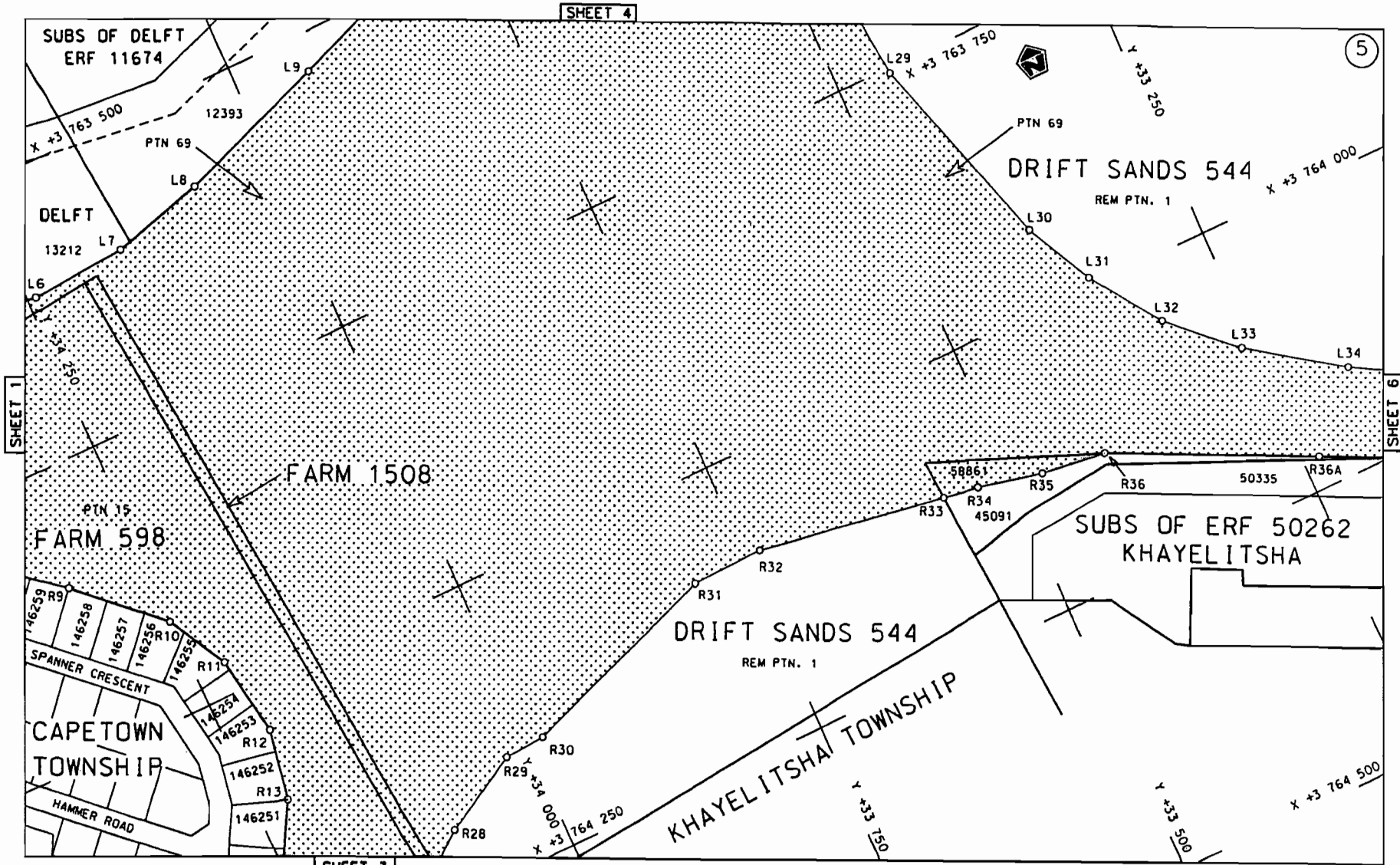

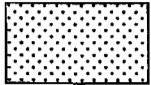
<p>Die Suid Afrikaanse Nasionale Padagentskap Beperk The South African National Roads Agency Limited</p>	<p>Die figuur getoon The figure shown</p> 	<p>steldie padreserwe voor van 'n gedeelte represents the road reserve of a portion von N2 WINELANDS (N2 section 1) of</p>	<p>Vel Sheet 2 von of 64 Plan P605/06</p>
--	--	--	---

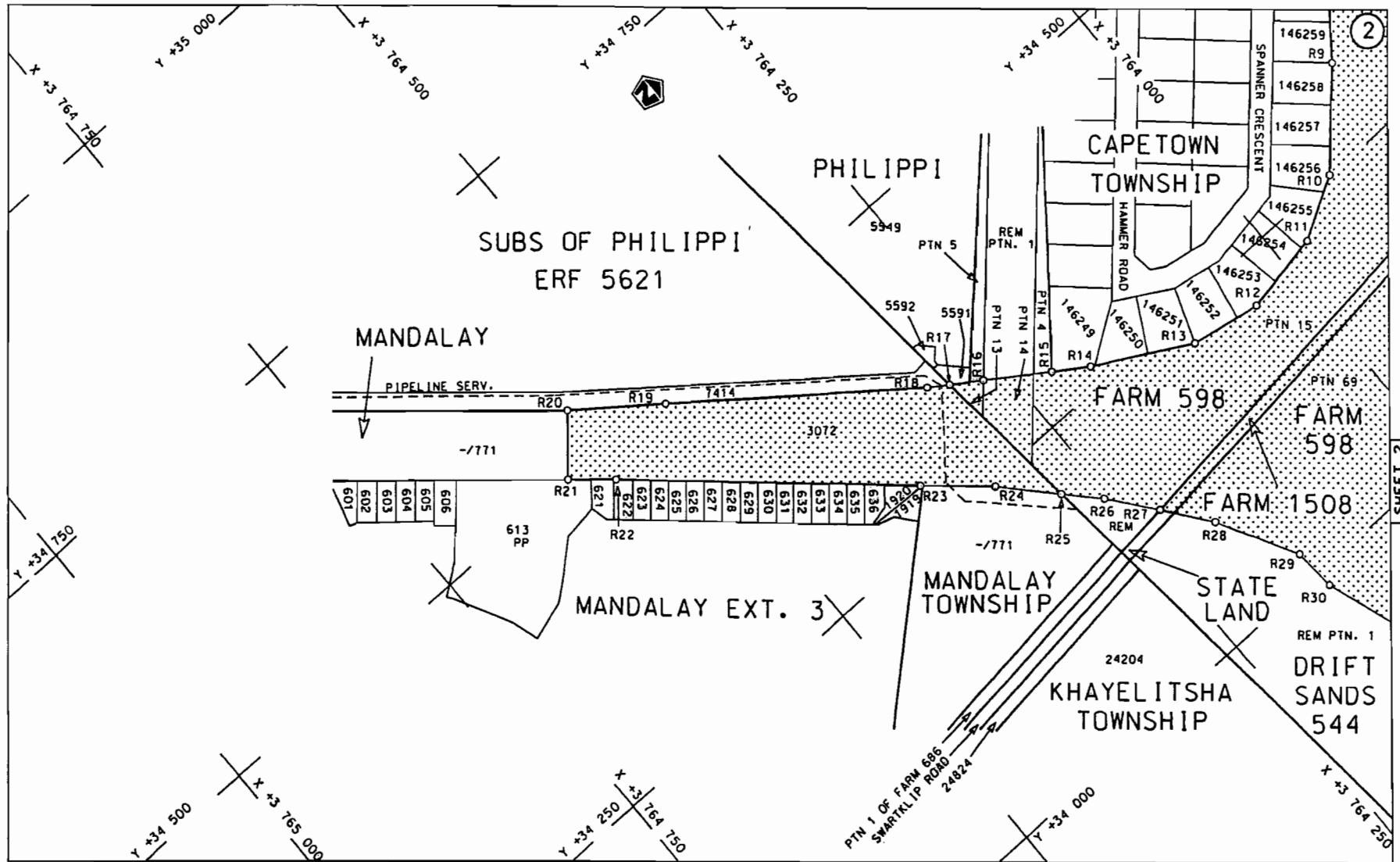

Die Suid Afrikaanse Nasionale Padagentskap Beperk  
The South African National Roads Agency Limited

Die figuur getoon  
The figure shown

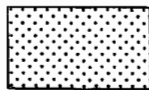

steldie podreserwe voor van 'n gedeelte  
represents the road reserve of a portion  
of N2 WINELANDS (N2 section 1)

Vel  
Sheet 3 van 64

Plan P605/06

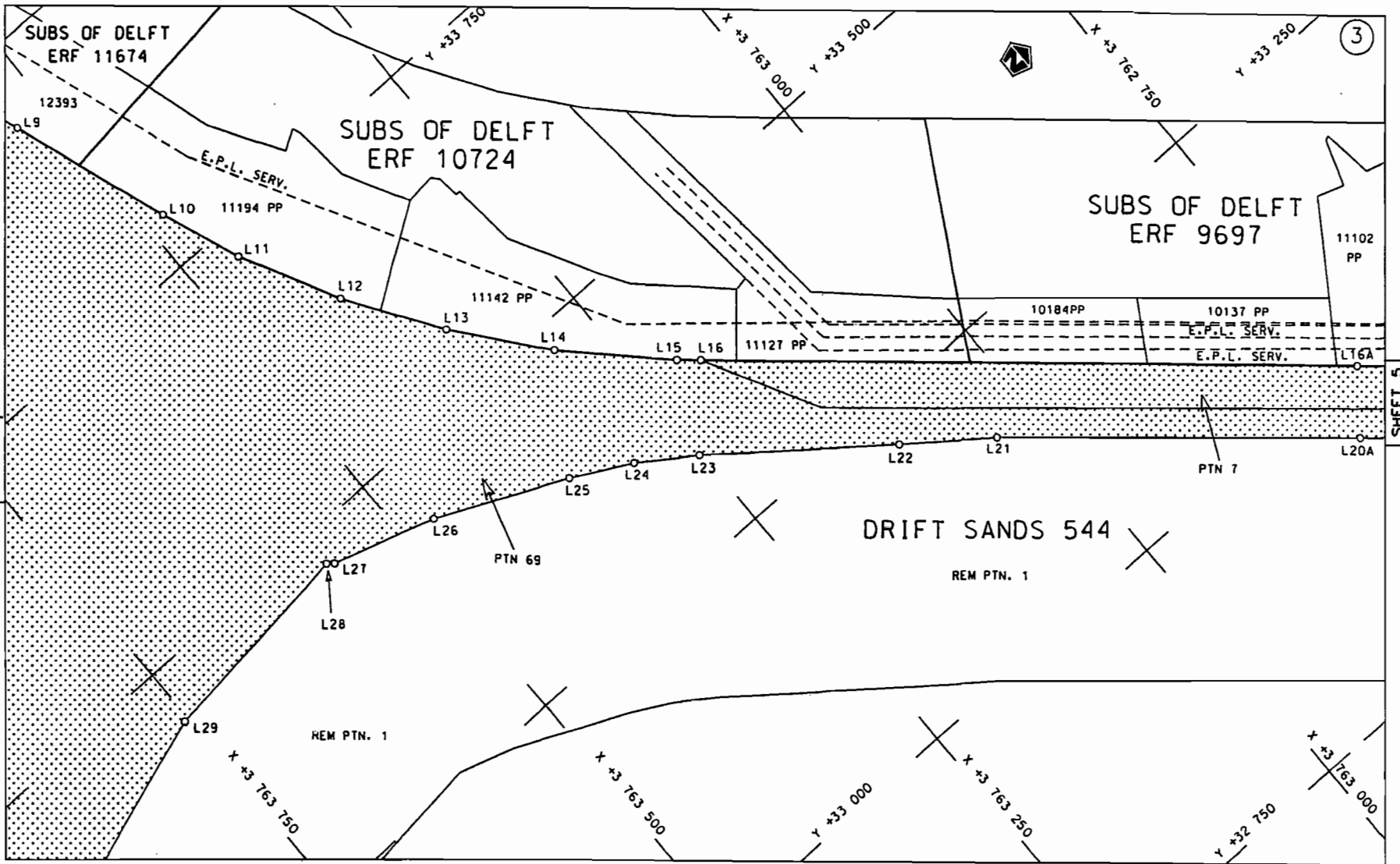

SHEET 2

SHEET 5

Die Suid Afrikaanse Nasionale Padagentskap Beperk  
The South African National Roads Agency Limited

Die figuur getoon  
The figure shown

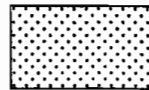

steldie padreserwe voor van 'n gedeelte  
represents the road reserve of a portion  
van of N2 WINELANDS (N2 section 1)

Vel Sheet 4 von of 64

Plan P605/06



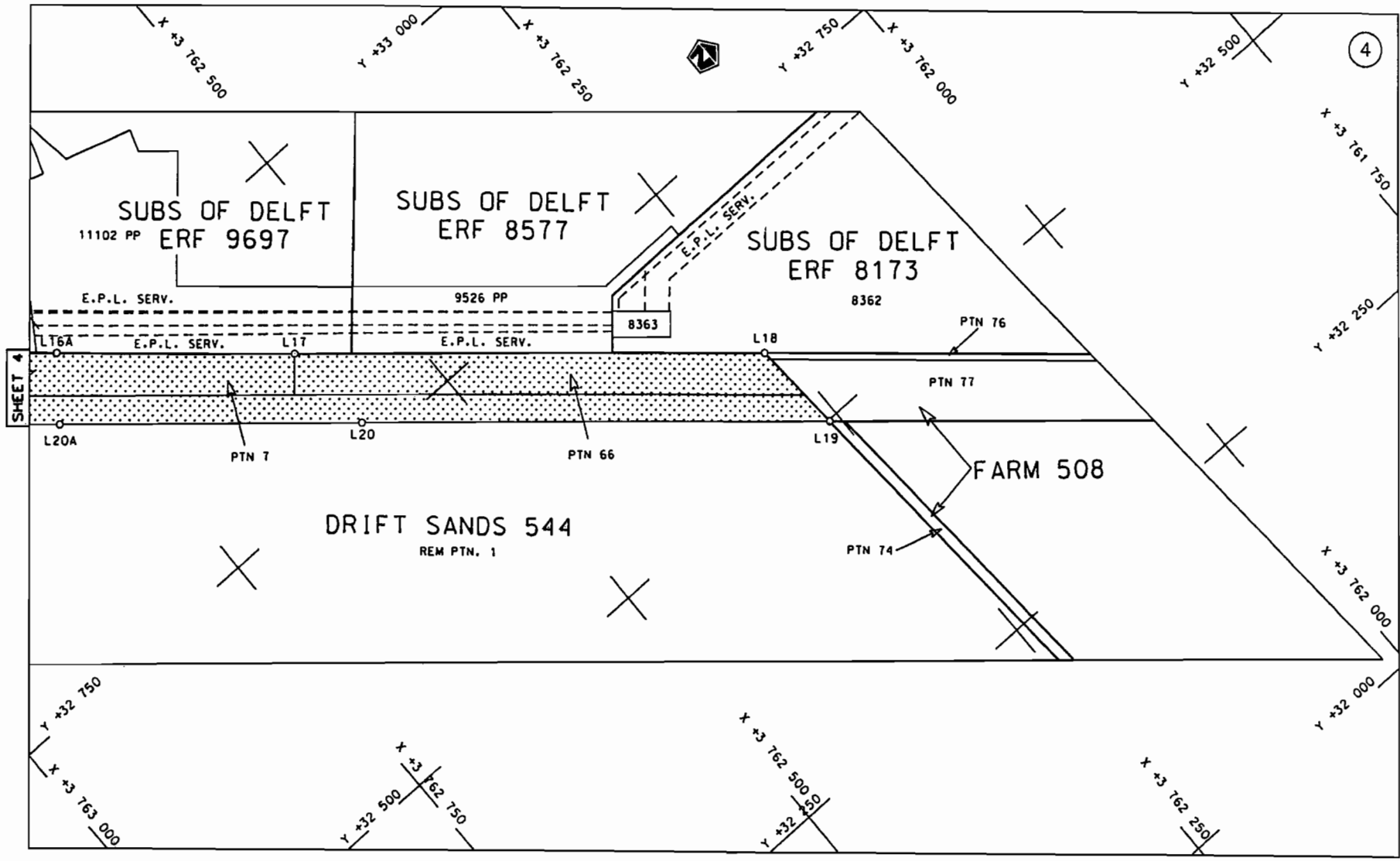

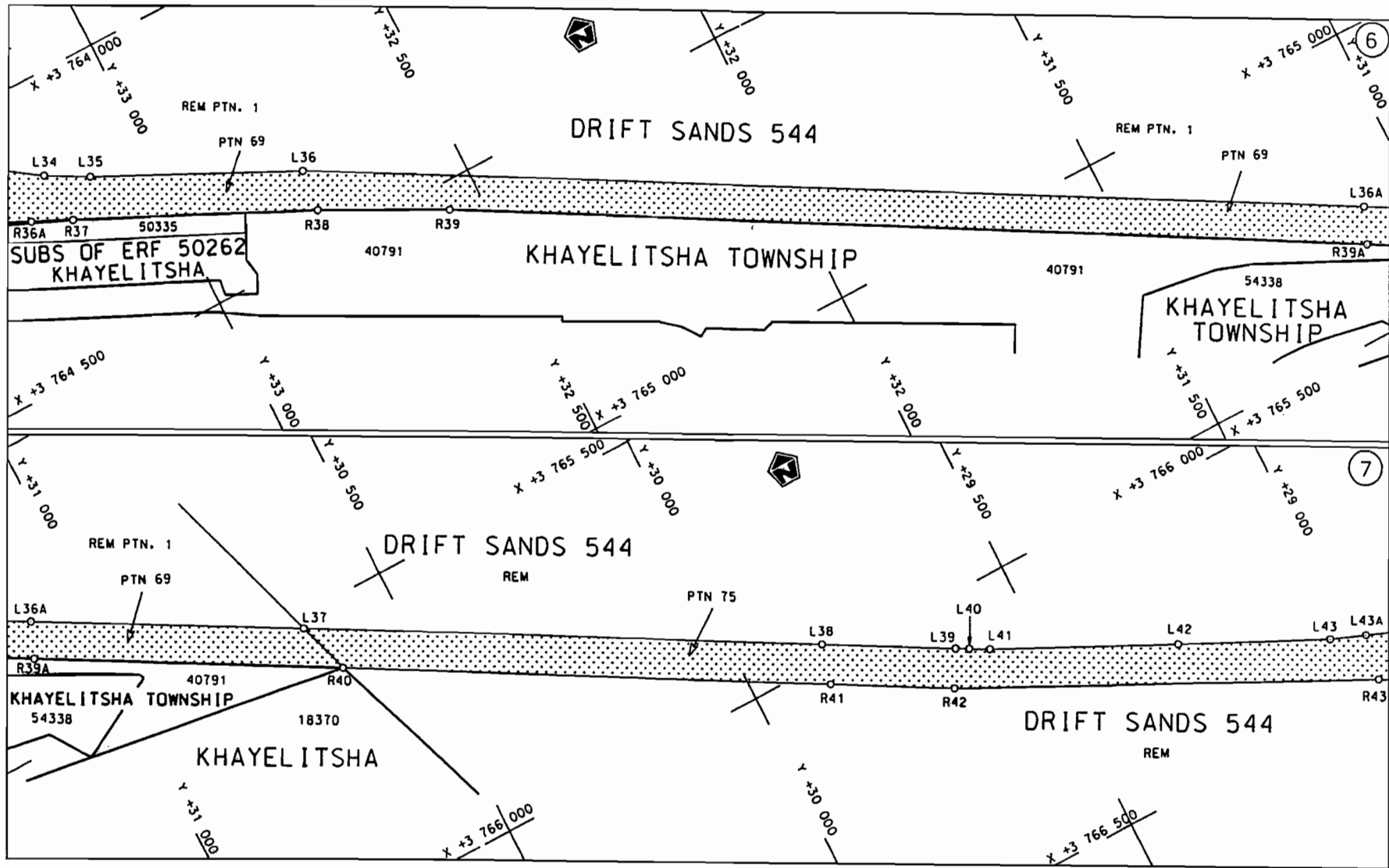

Die Suid Afrikaanse Nasionale Padagentskap Beperk	Die figuur getoon	steldie padreserwe voor van 'n gedeelte	Vel Sheet 5 van 64
The South African National Roads Agency Limited	The figure shown	represents the rood reserve of a portion van of N2 WINELANDS (N2 section 1)	Plan P605/06

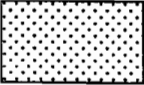

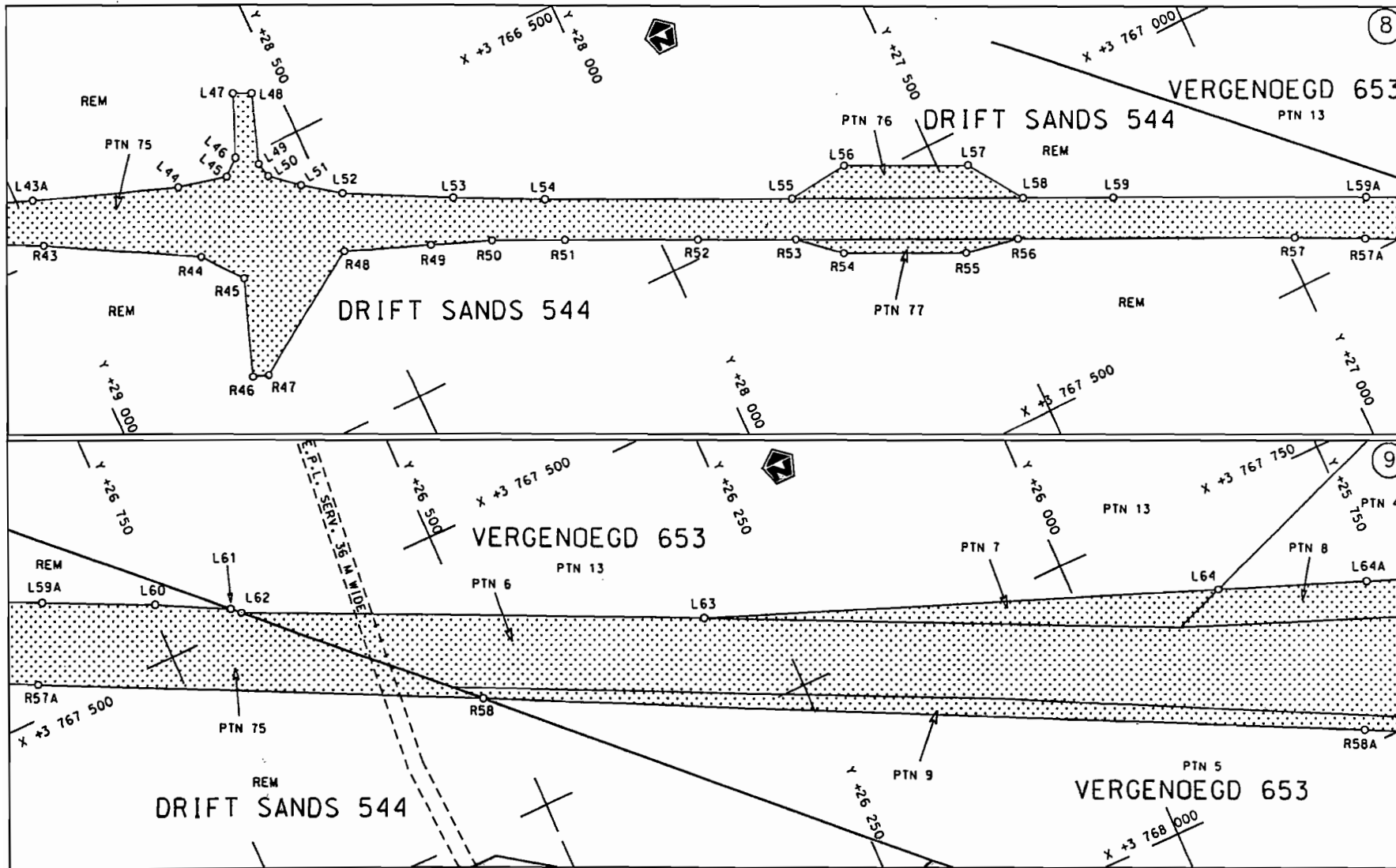
<p>Die Suid Afrikaanse Nasionale Padagentskap Beperk The South African National Roads Agency Limited</p>	<p>Die figuur getoon The figure shown</p> 	<p>steldie padreserwe voor van 'n gedeelte represents the road reserve of a portion van of N2 WINELANDS (N2 section 1)</p>	<p>Vel Sheet 6 van of 64 Plan P605/06</p>
--	--	--	---



<p>Die Suid Afrikaanse Nasionale Padagentskap Beperk The South African National Roads Agency Limited</p>	<p>Die figuur getoon The figure shown</p> 	<p>steldie padreserwe voor van 'n gedeelte represents the rood reserve of a portion van of N2 WINELANDS (N2 section 1)</p>	<p>Vel Sheet 7 van 64 Plan P605/06</p>
--	--	--	--

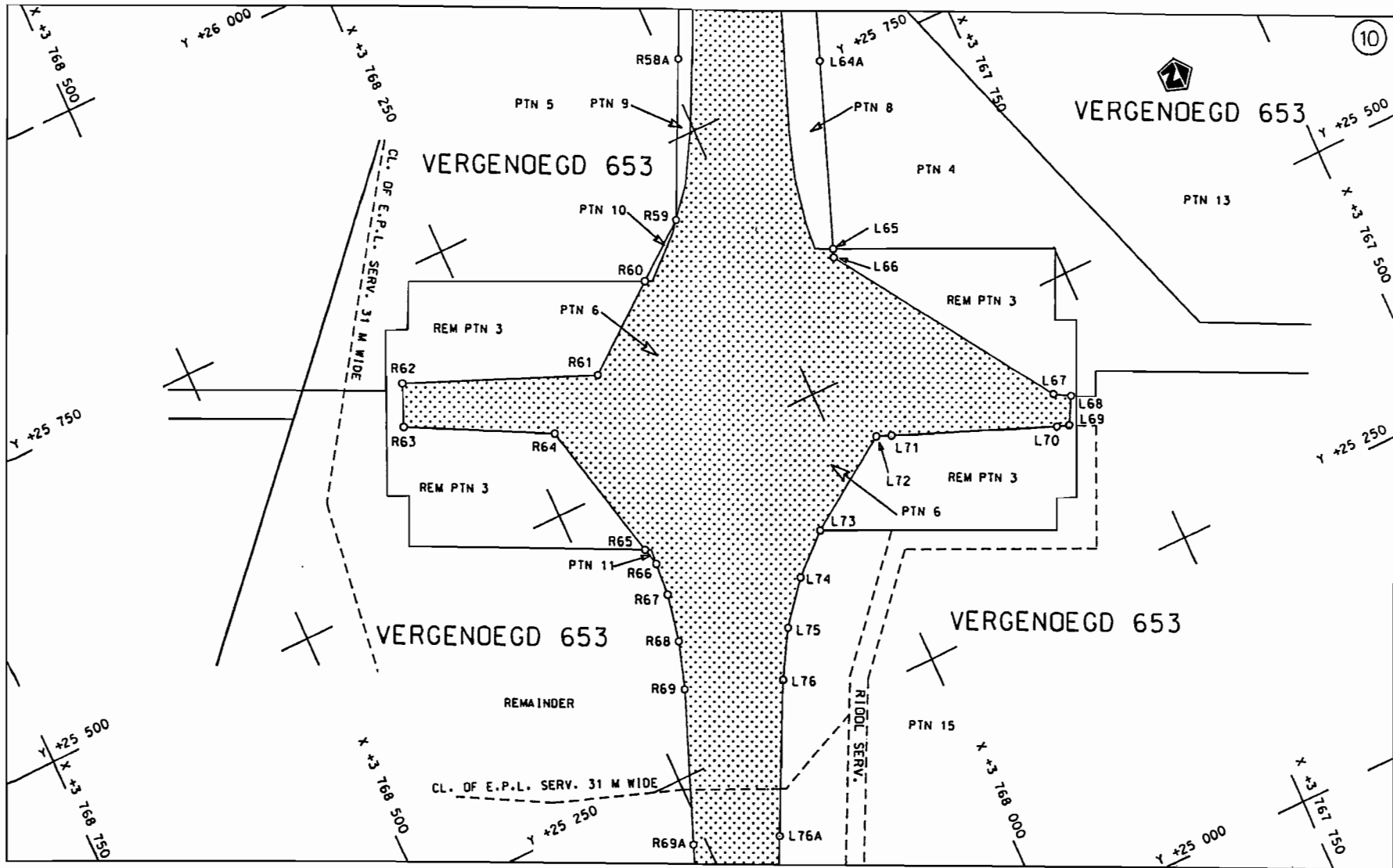

<p>Die Suid Afrikaanse Nasionale Padagentskap Beperk The South African National Roads Agency Limited</p>	<p>Die figuur getoon The figure shown</p>		<p>steldie padreserwe voor van 'n gedeelte represents the road reserve of a portion van of N2 WINELANDS (N2 section 1)</p>	<p>Vel Sheet 8 van of 64 Plan P605/06</p>
--	---	--	--	---

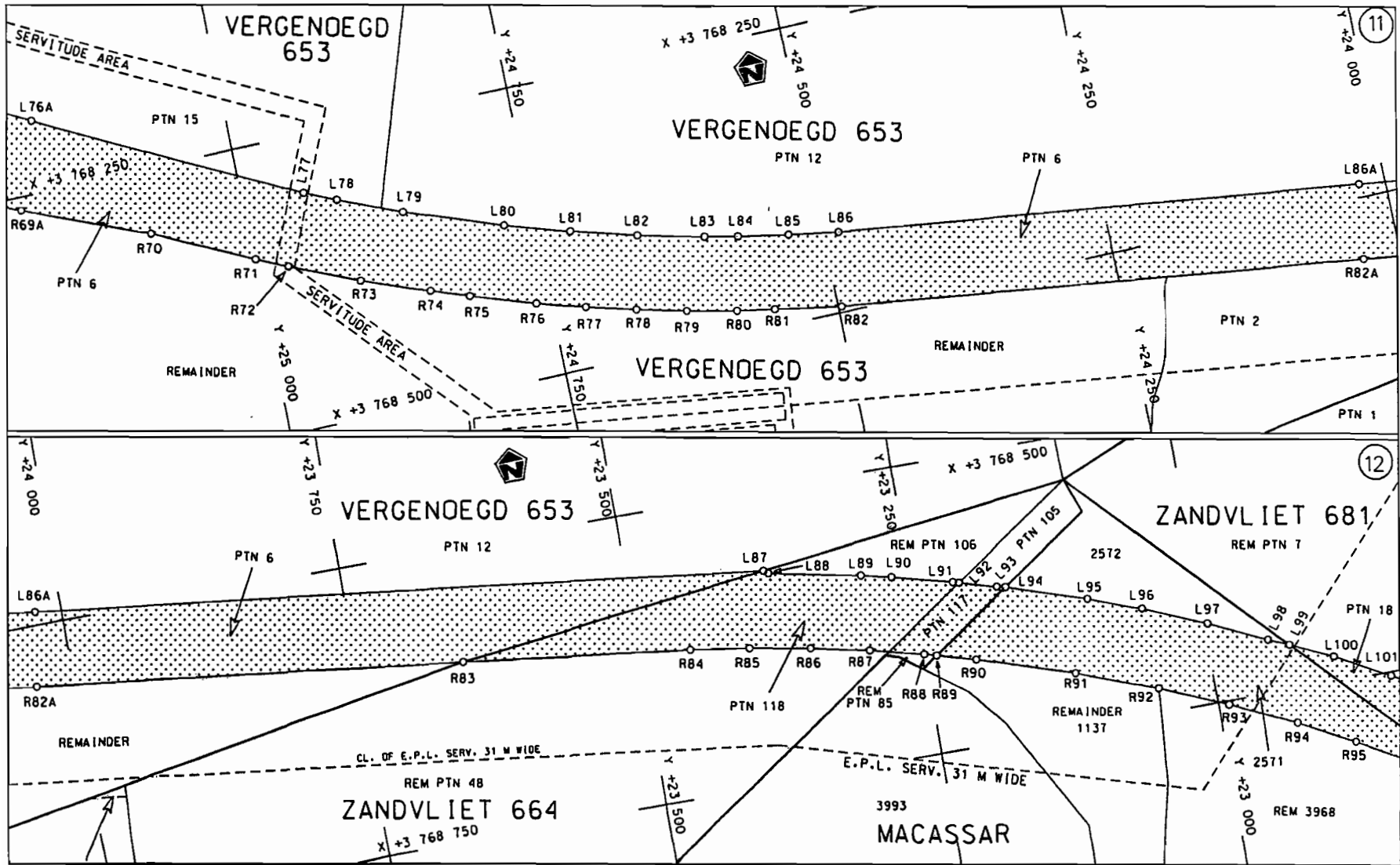

<p>Die Suid Afrikaanse Nasionale Padagentskap Beperk The South African National Roads Agency Limited</p>	<p>Die figuur getoon The figure shown</p> <div style="border: 1px solid black; width: 50px; height: 30px; background-color: #e0e0e0; margin: 5px 0;"></div>	<p>steld die padreserwe voor van 'n gedeelte represents the road reserve of a portion van of N2 WINELANDS (N2 section 1)</p>	<p>Vel Sheet 9 van 64 Plan P605/06</p>
--	---	--	--

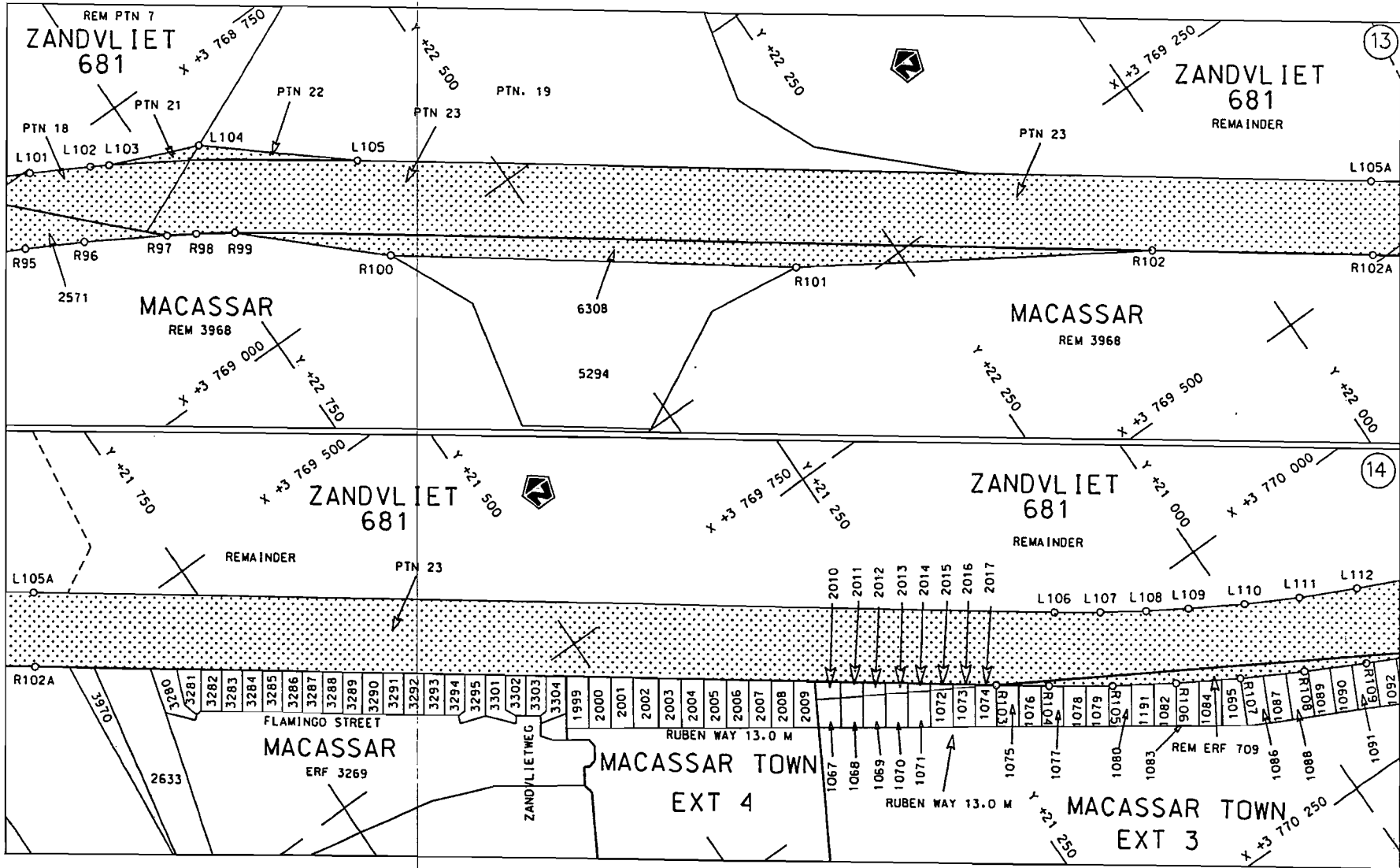

Die Suid Afrikaanse Nasionale Padagentskap Beperk  
The South African National Roads Agency Limited

Die figuur getoon  
The figure shown

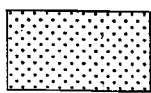

steldie padreserwe voor van 'n gedeelte  
represents the road reserve of a portion  
van of N2 WINELANDS (N2 section 1)

Vel  
Sheet 10 van 64

Plan P605/06

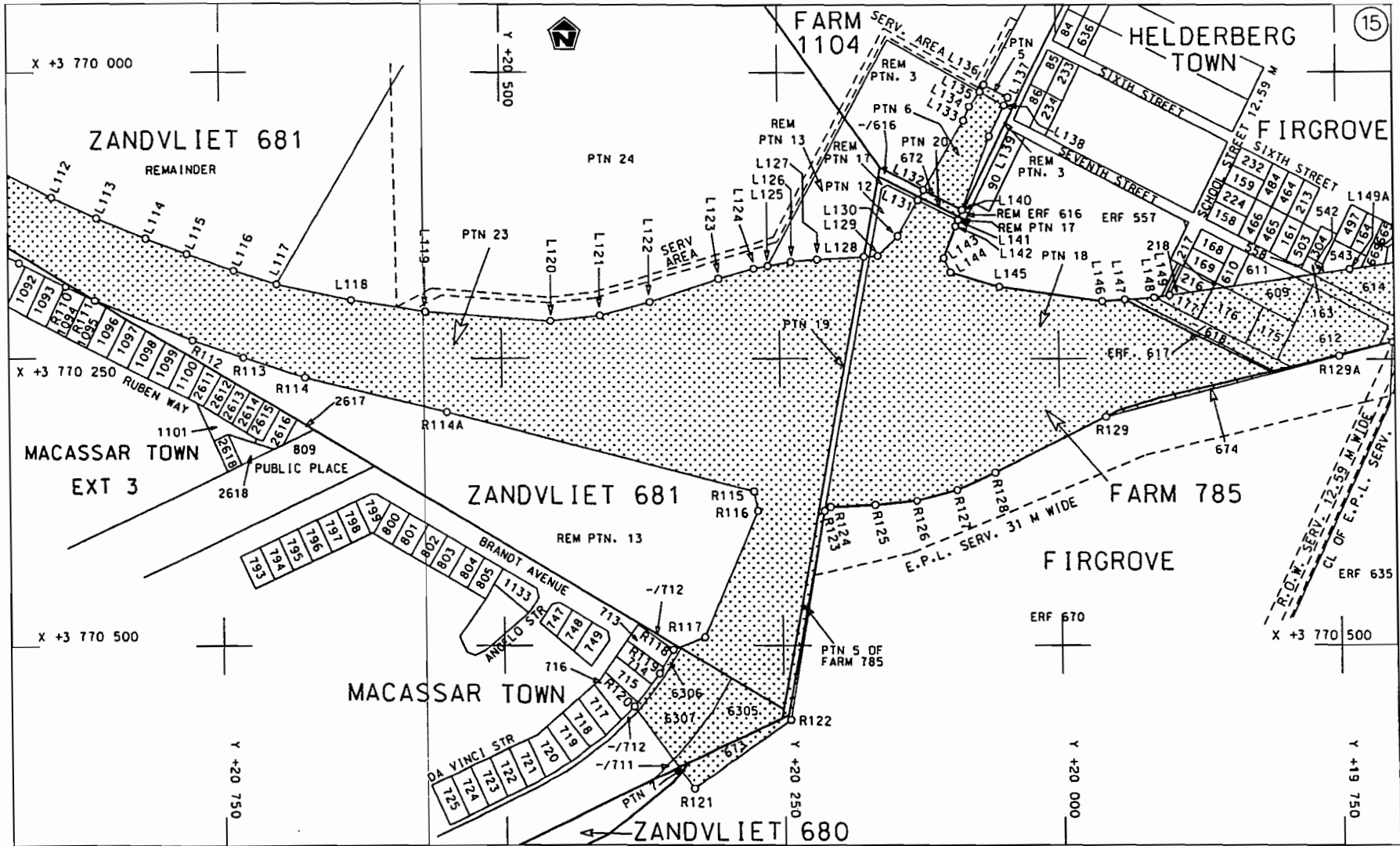

Die Suid Afrikaanse Nasionale Padagentskap Beperk  
The South African National Roads Agency Limited

Die figuur getoon  
The figure shown

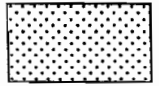

steldie padreserve voor van 'n gedeelte  
represents the road reserve of a portion  
van  
of N2 WINELANDS (N2 section 1)

Vel Sheet 11 van 64  
Plan P605/06

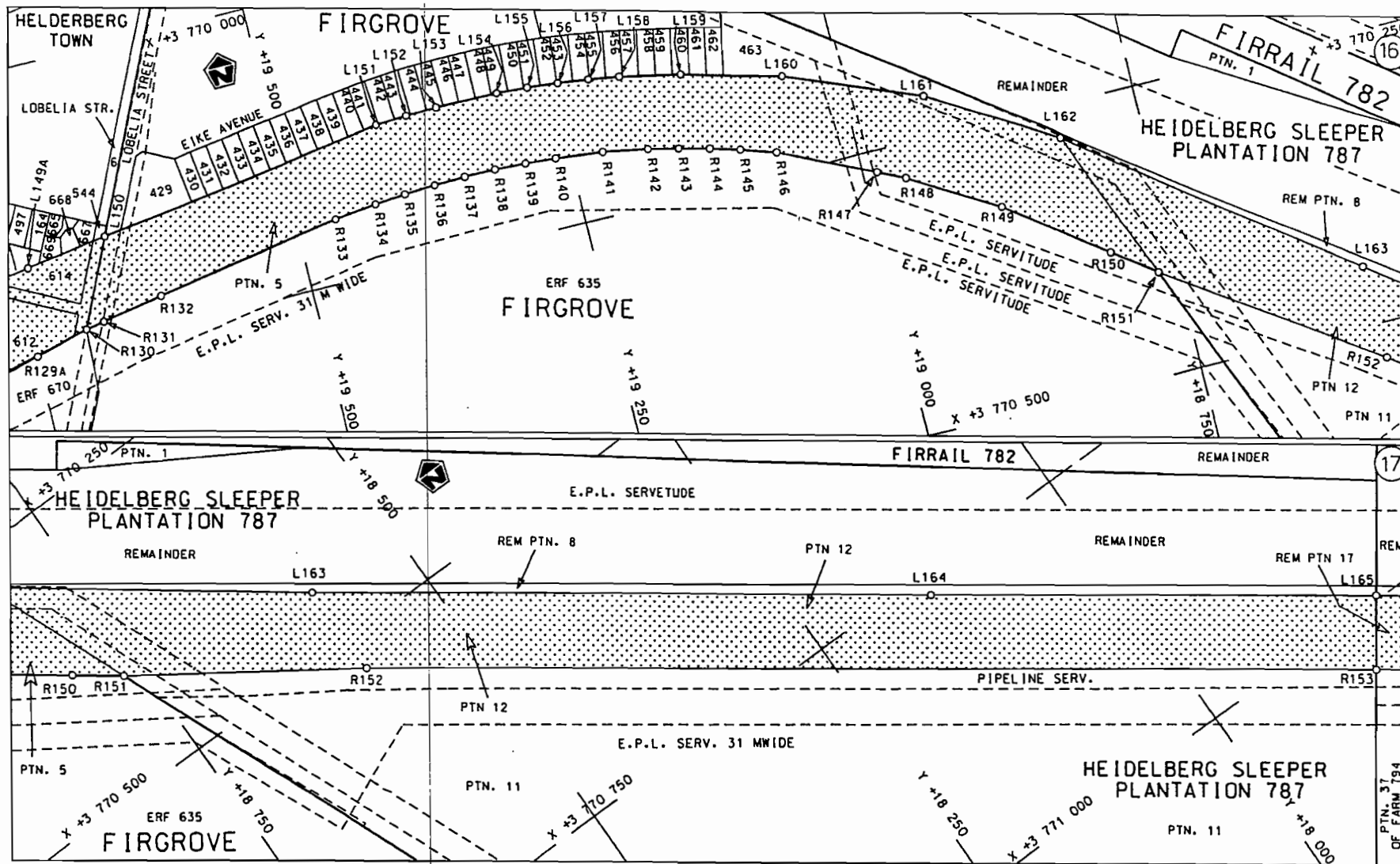

<p>Die Suid Afrikaanse Nasionale Podogentskop Beperk The South African National Roads Agency Limited</p>	<p>Die figuur getoon The figure shown</p>	<p>steldie podreserwe voor von 'n gedeelte represents the road reserve of a portion von of N2 WINELANDS (N2 section 1)</p>	<p>Vel Sheet 12 van of 64</p>
			<p>Plan P605/06</p>



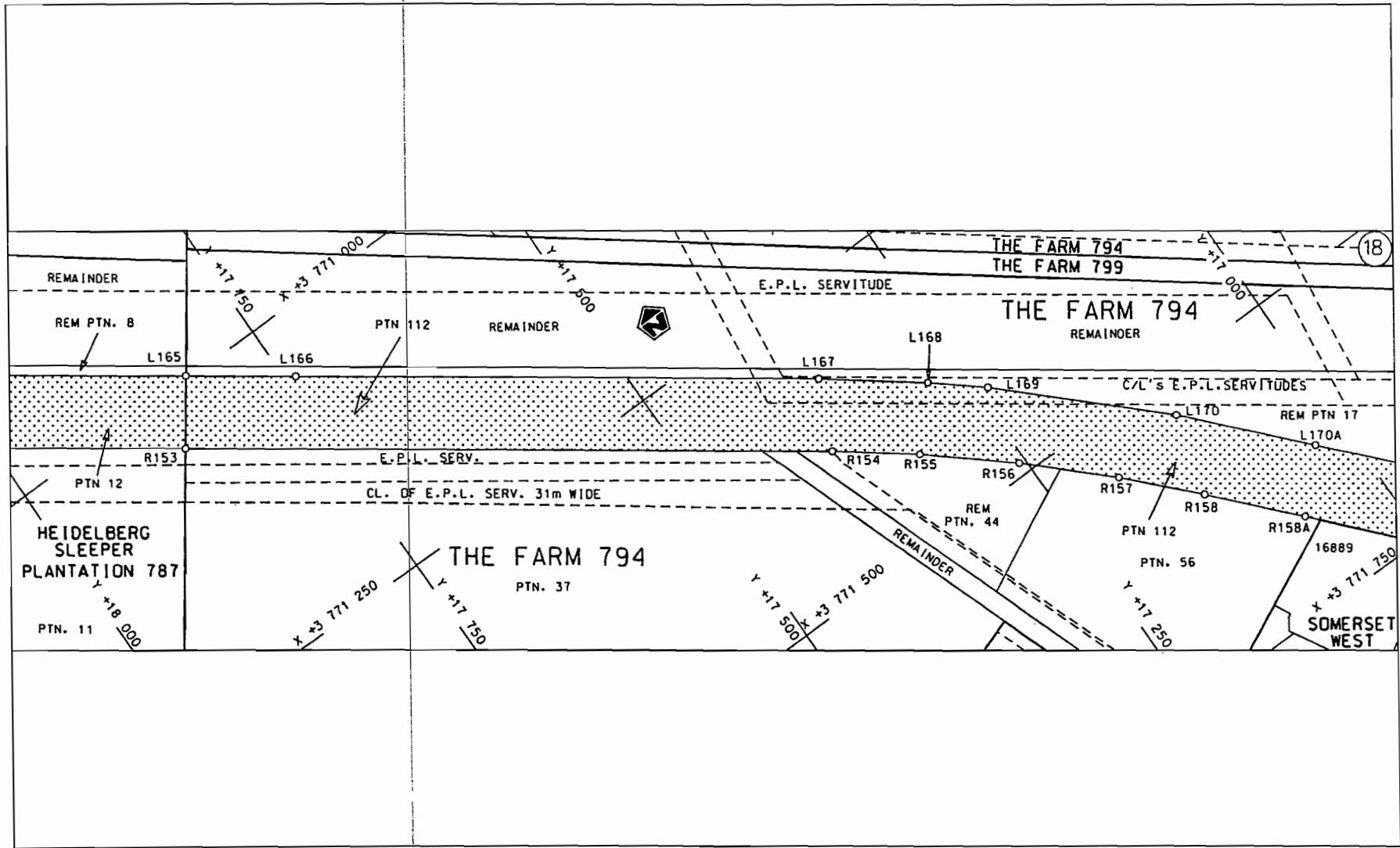

18

Die Suid Afrikaanse Nasionale Padagentskop Beperk  
The South African National Roads Agency Limited

Die figuur getoon  
The figure shown

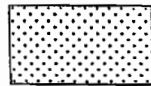

steldie padreserwe voor van 'n gedeelte  
represents the road reserve of a portion  
van of N2 WINELANDS (N2 section 1)

Vel van  
Sheet 13 of 64  
Plan P605/06

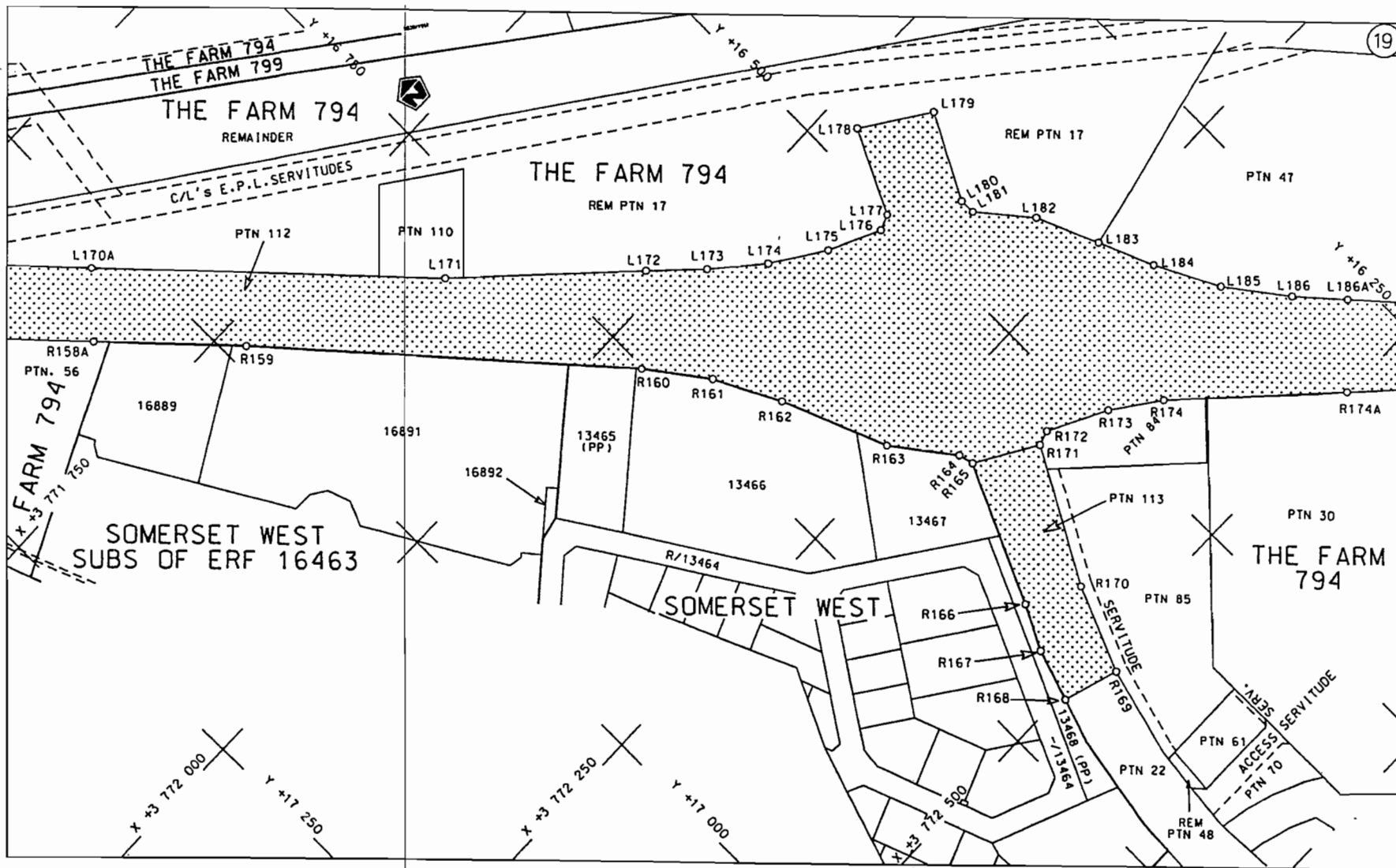

<p>Die Suid Afrikaanse Nasionale Padagentskop Beperk</p>	<p>Die figuur getoon</p>	<p>steldie padreserwe voor van 'n gedeelte</p>	<p>Vel Sheet 14 van 64</p>
<p>The South African National Roads Agency Limited</p>	<p>The figure shown</p>	<p>represents the road reserve of a portion van of N2 WINELANDS (N2 section 1)</p>	<p>Plan P605/06</p>

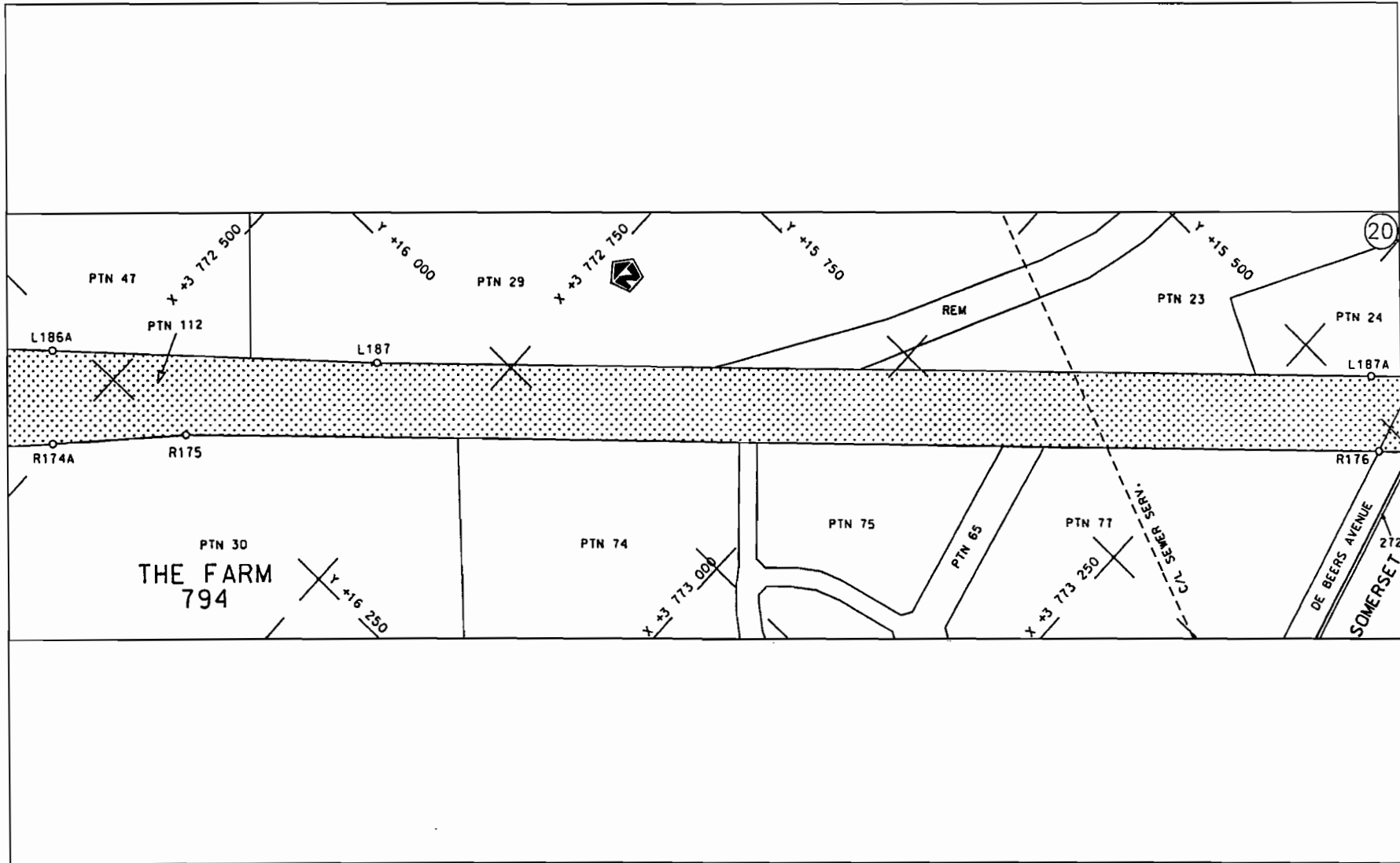

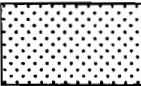
Die Suid Afrikaanse Nasionale Padagentskap Beperk The South African National Roads Agency Limited	Die figuur getoon The figure shown	 steldie podreserwe voor van 'n gedeelte represents the road reserve of a portion van of N2 WINELANDS (N2 section 1)	Vel Sheet 15 van of 64 Plan P605/06
--	---------------------------------------	--	--

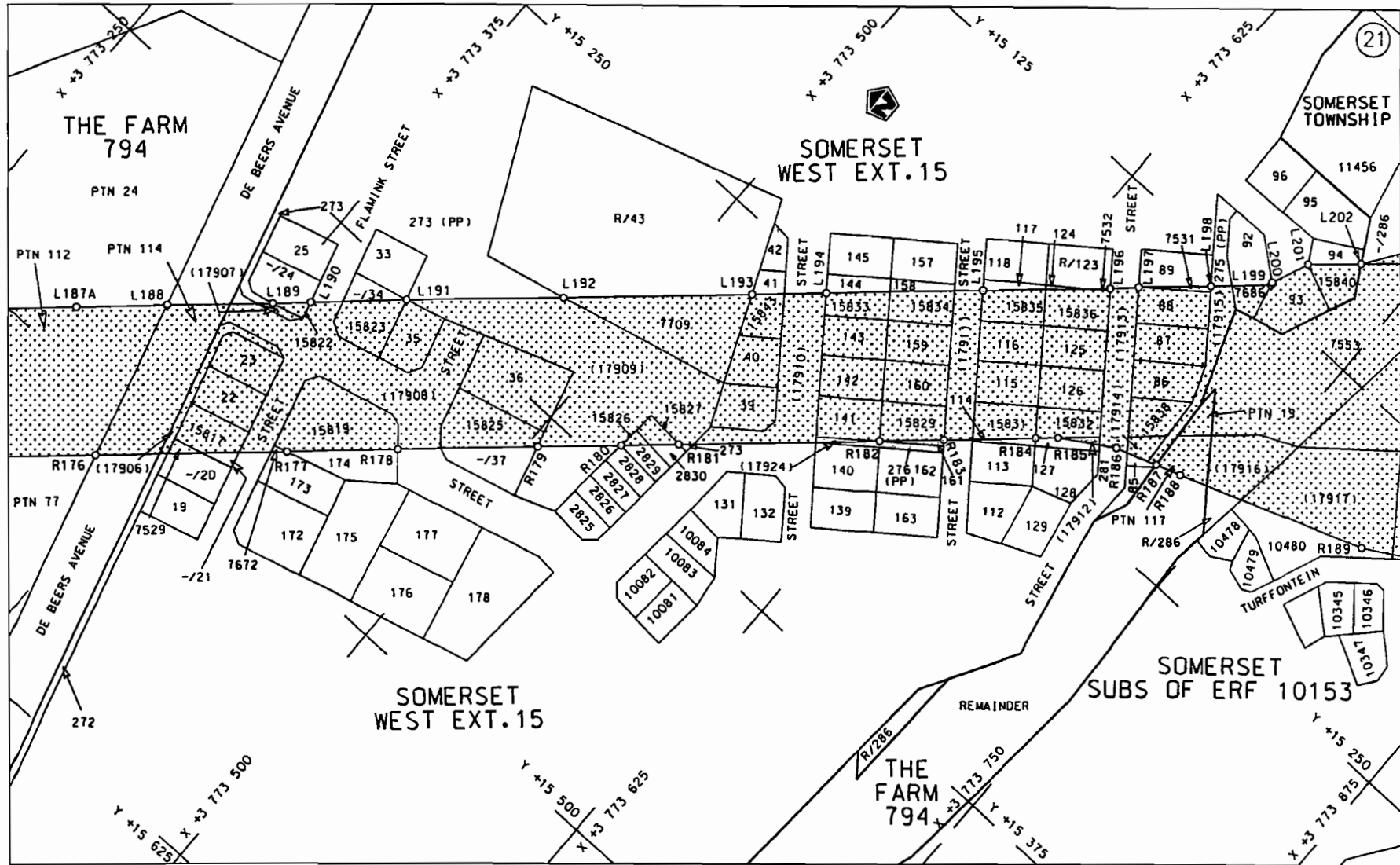

Die Suid Afrikaanse Nasionale Padagentskap Beperk  
The South African National Roads Agency Limited

Die figuur getoon  
The figure shown

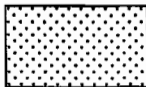

steldie padreserwe voor van 'n gedeelte  
represents the road reserve of a portion  
van  
of N2 WINELANDS (N2 section 1)

Vel  
Sheet 16 van 64  
Plan P605/06

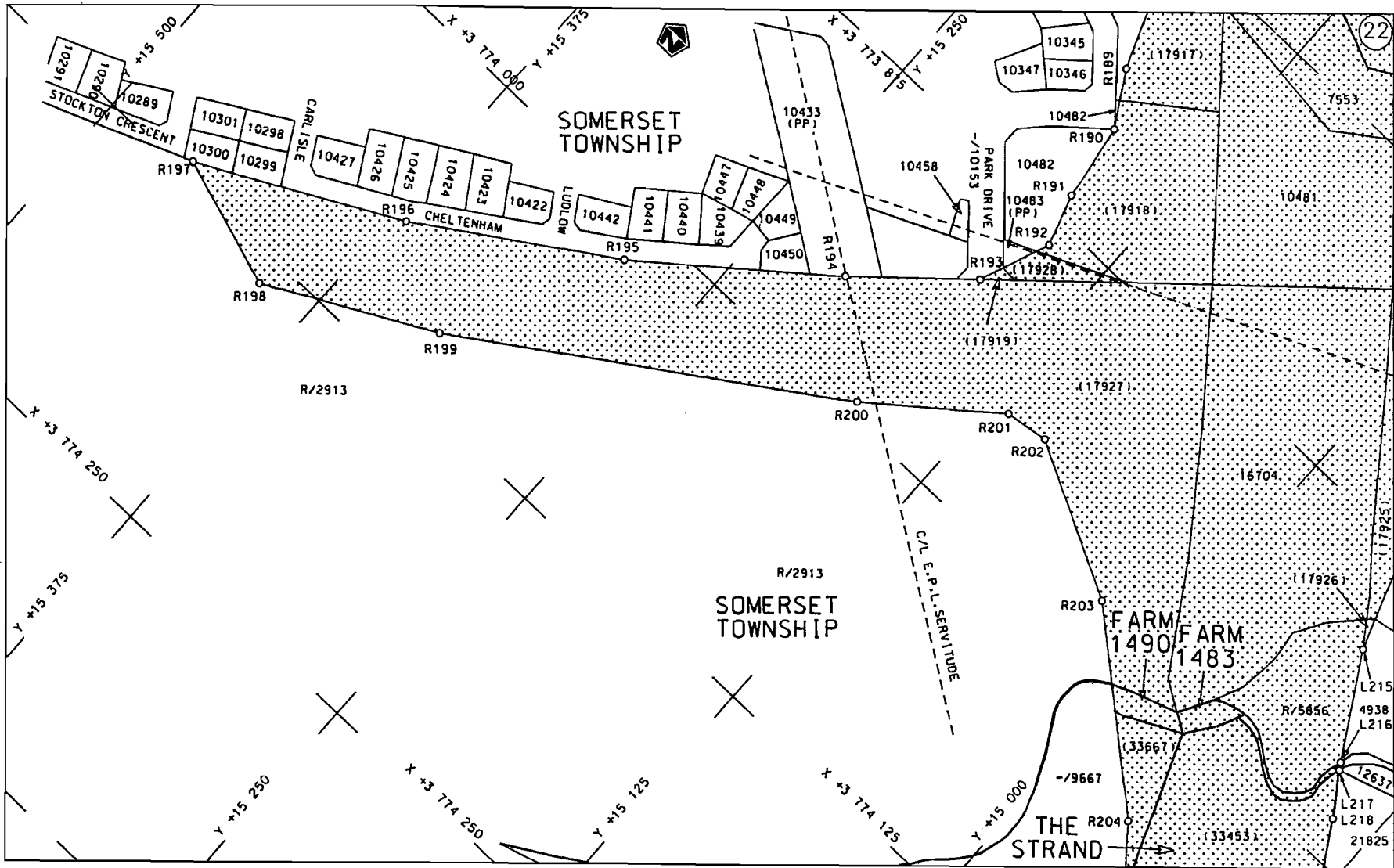

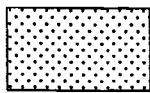
Die Suid Afrikaanse Nasionale Padagentskap Beperk The South African National Roads Agency Limited	Die figuur getoon The figure shown		steldie padreserwe voor van 'n gedeelte represents the rood reserve of a portion	Vel Sheet 17 of 64
van of N2 WINELANDS (N2 section 1)			Plan P605/06	

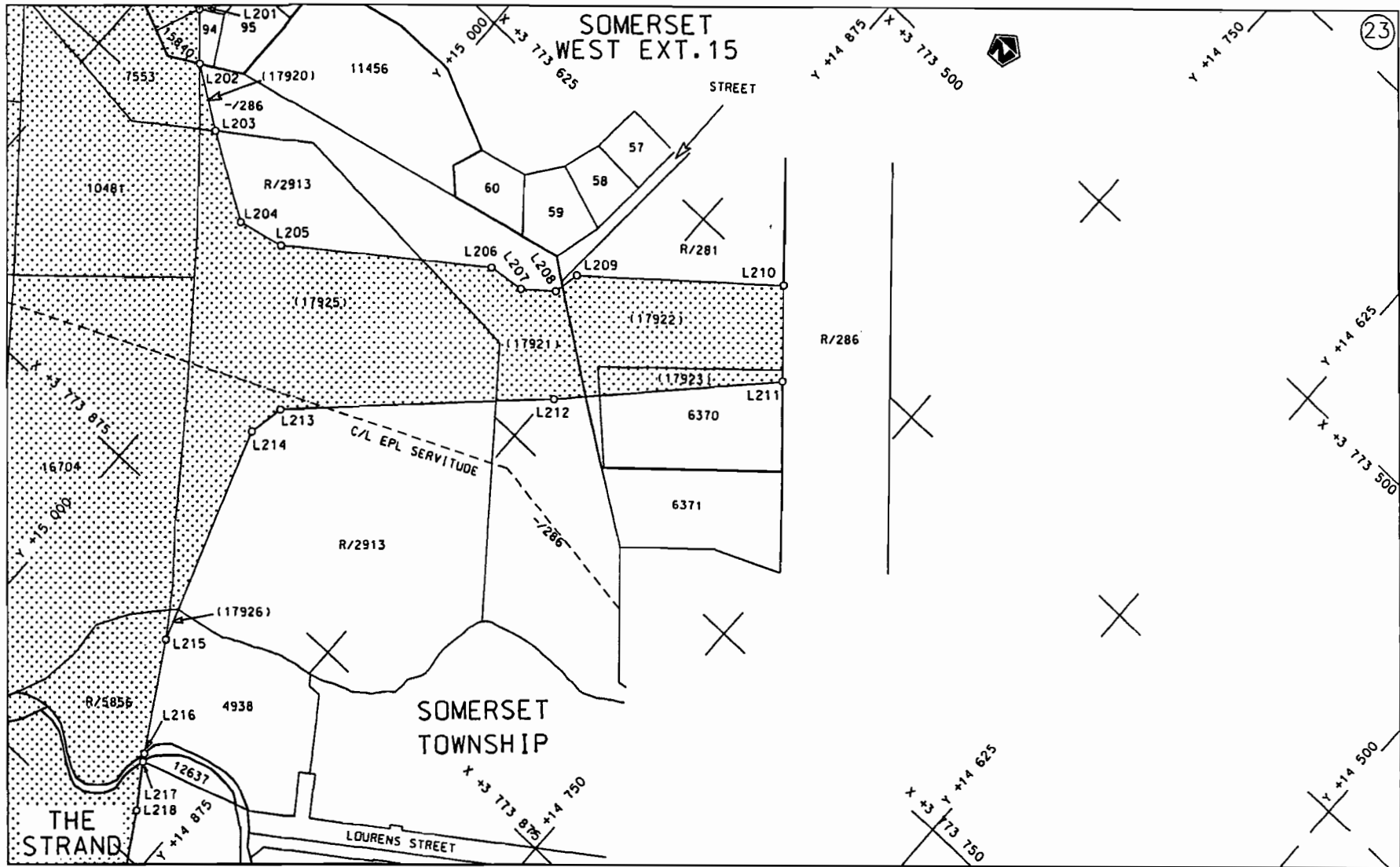

Die Suid Afrikaanse Nasionale Padagentskop Beperk  
The South African National Roads Agency Limited

Die figuur getoon  
The figure shown



steldie padreserwe voor van 'n gedeelte  
represents the road reserve of a portion  
van  
of N2 WINELANDS (N2 section 1)

Vel  
Sheet 18 van of 64

Plan P605/06

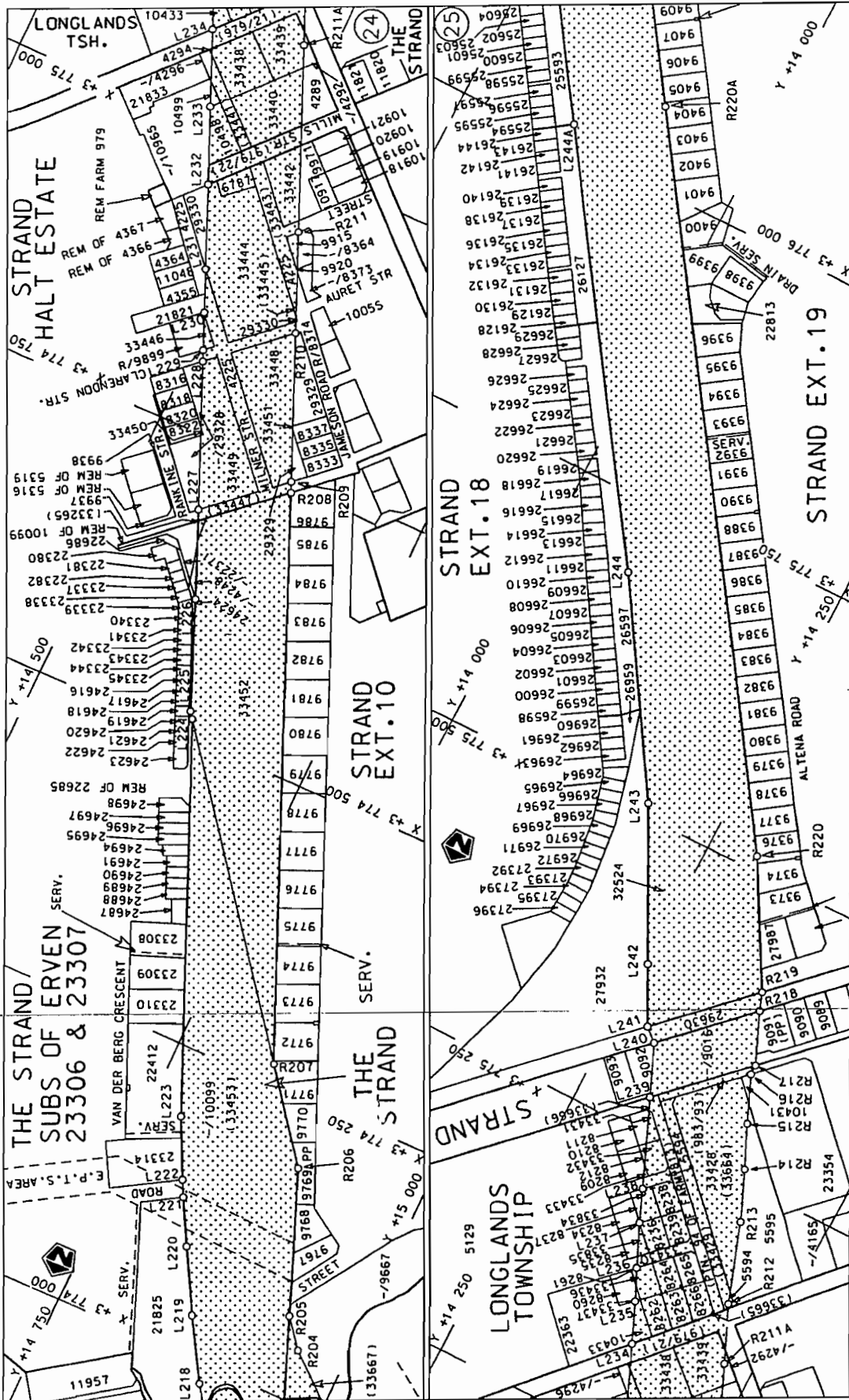

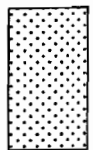

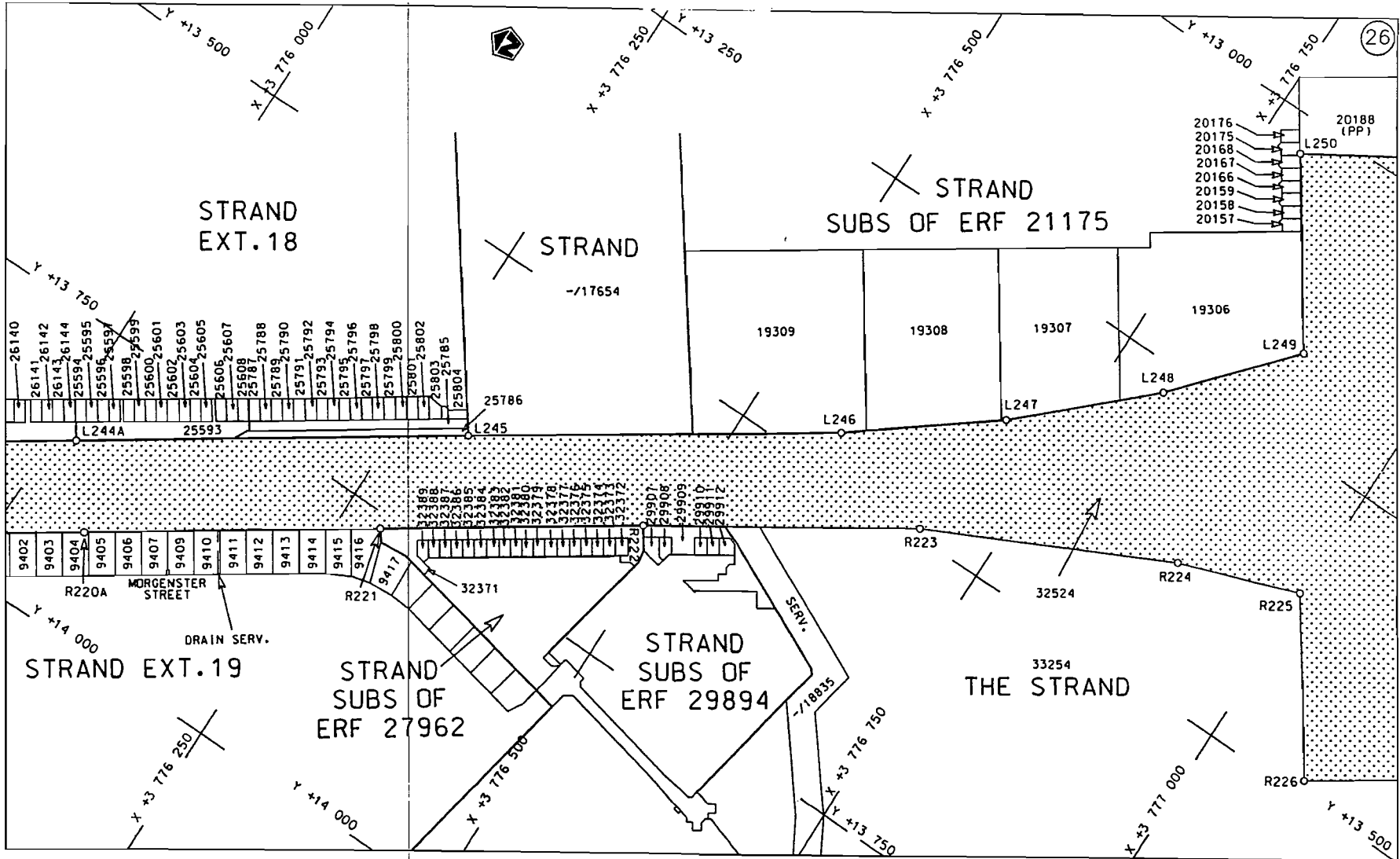
<p>Die Suid Afrikaanse Nasionale Padagentskop Bepoëk The South African National Roads Agency Limited</p>	<p>Die figuur getoon The figure shown</p> <div style="text-align: center; margin: 10px 0;">  </div> <p>steldie podreserwe voor van 'n gedeelte represents the road reserve of a portion von N2 WINELANDS (N2 section 1) of</p>
<p>Vel Sheet 19 of 64</p>	<p>Plan P605/06</p>

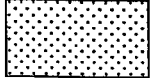

<p>Die Suid Afrikaanse Nasionale Podogentskap Beperk The South African National Roads Agency Limited</p>	<p>Die figuur getoon The figure shown</p> 	<p>steldie podreserwe voor van 'n gedeelte represents the road reserve of a portion van of N2 WINELANDS (N2 section 1)</p>	<p>Vel Sheet 20 van of 64 Plan P605/06</p>
--	--	--	--

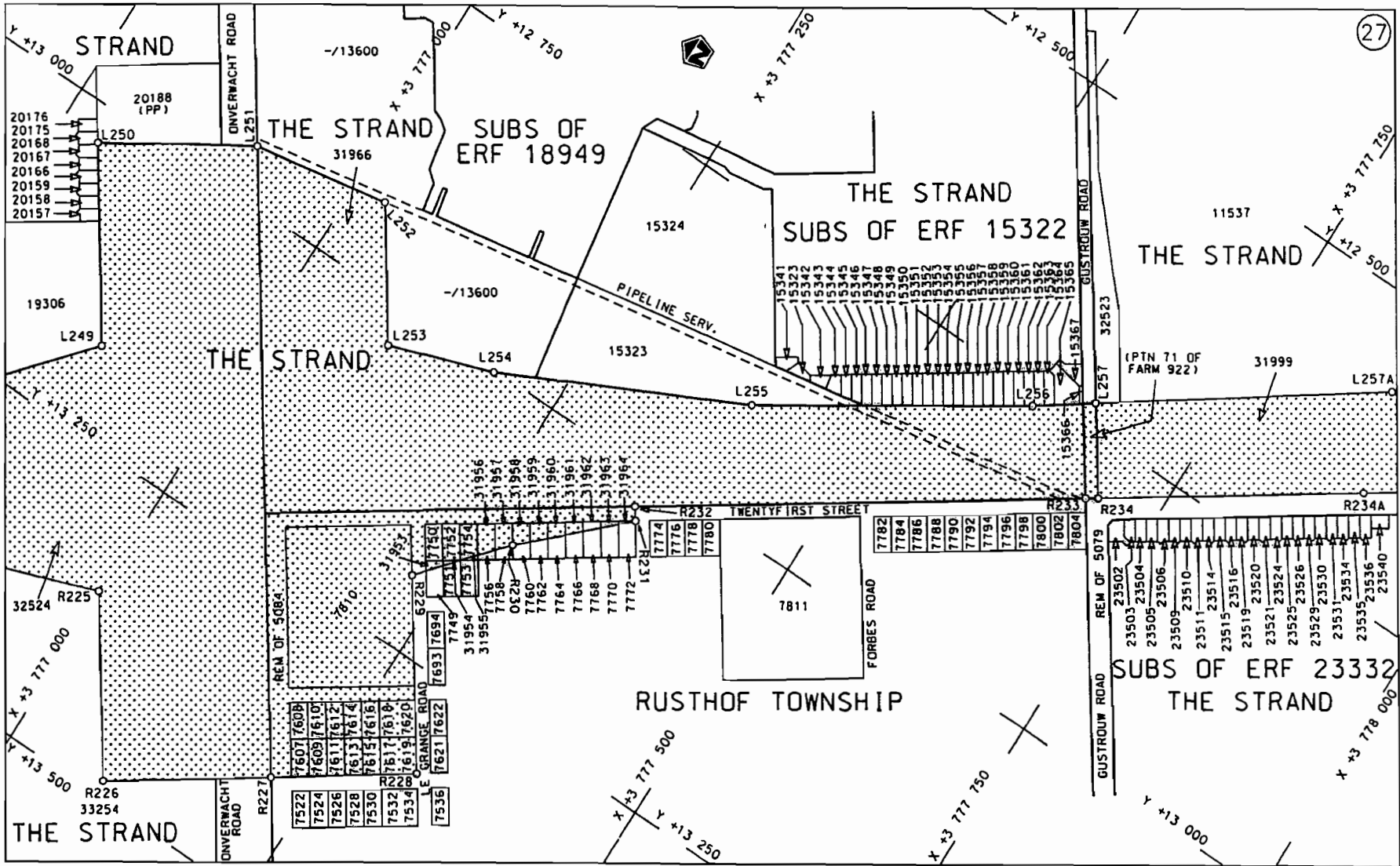



Die Suid Afrikaanse Nasionale Podagentskap Beperk The South African National Roads Agency Limited	Die figuur getoon The figure shown	 steldie podreserwe voor van 'n gedeelte represents the road reserve of a portion van of	Vel Sheet 21 van 64 of
N2 WINELANDS (N2 section 1)			Plan P605/06

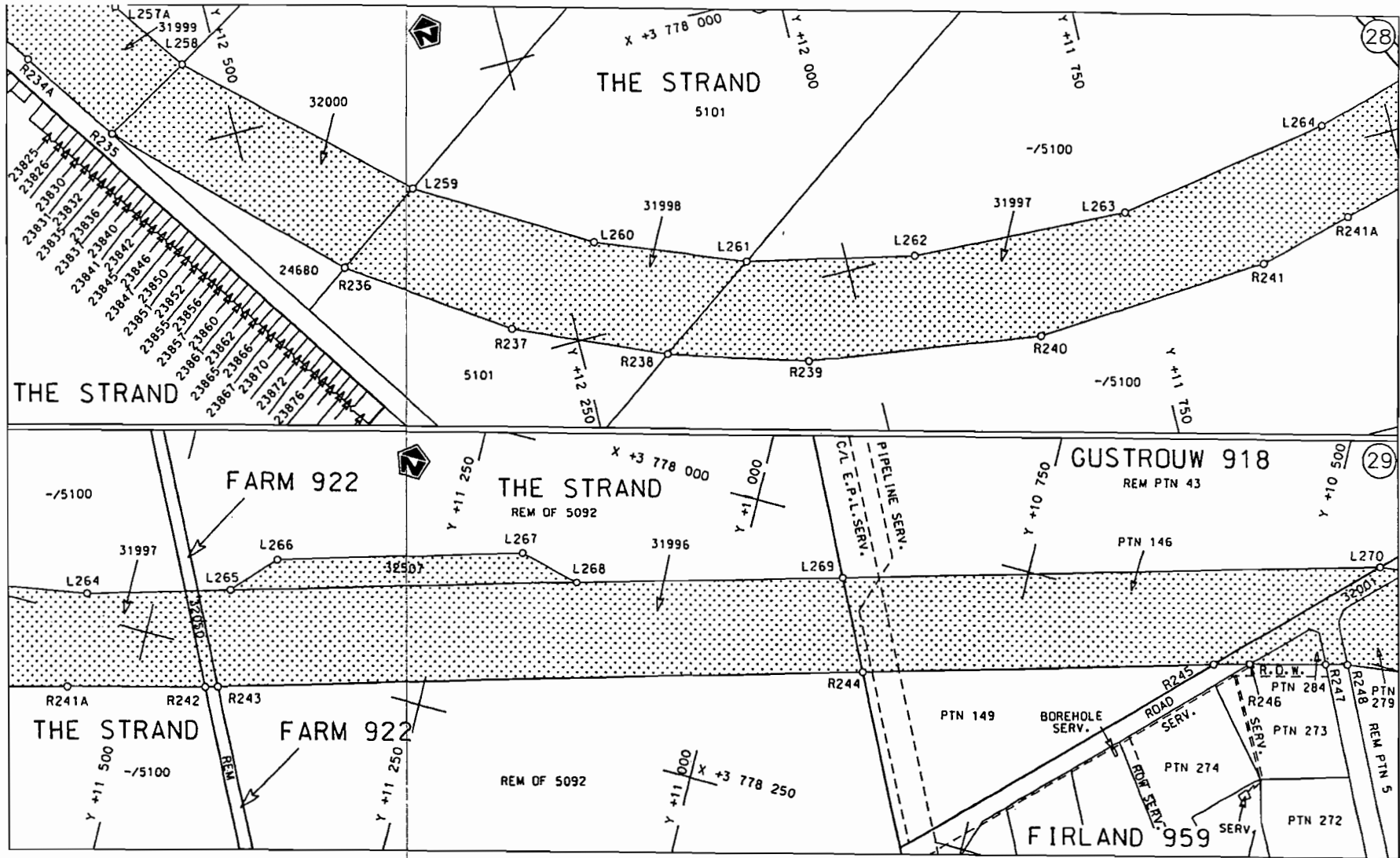

Die Suid Afrikaanse Nasionale Padagentskap Beperk  
The South African National Roads Agency Limited

Die figuur getoon  
The figure shown

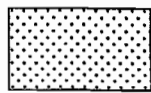

stel die padreserwe voor van 'n gedeelte  
represents the road reserve of a portion  
van of N2 WINELANDS (N2 section 1)

Vel van  
Sheet 22 of 64

Plan P605/06

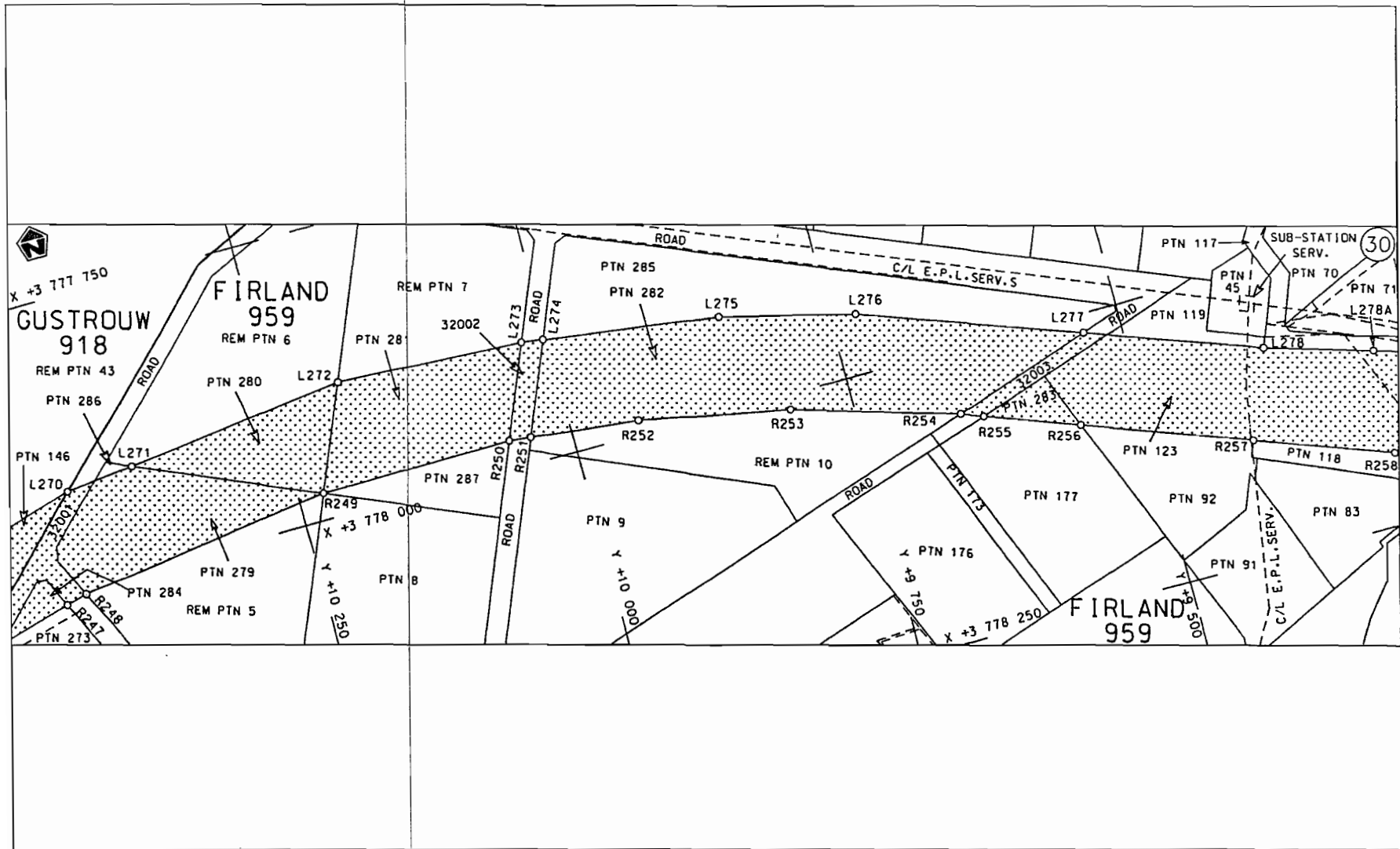

Die Suid Afrikaanse Nasionale Padagentskap Beperk  
The South African National Roads Agency Limited

Die figuur getoon  
The figure shown

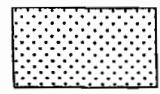

steldie podreserwe voor van 'n gedeelte  
represents the road reserve of a portion  
van  
of N2 WINELANDS (N2 section 1)

Vel  
Sheet 23 van 64

Plan P605/06

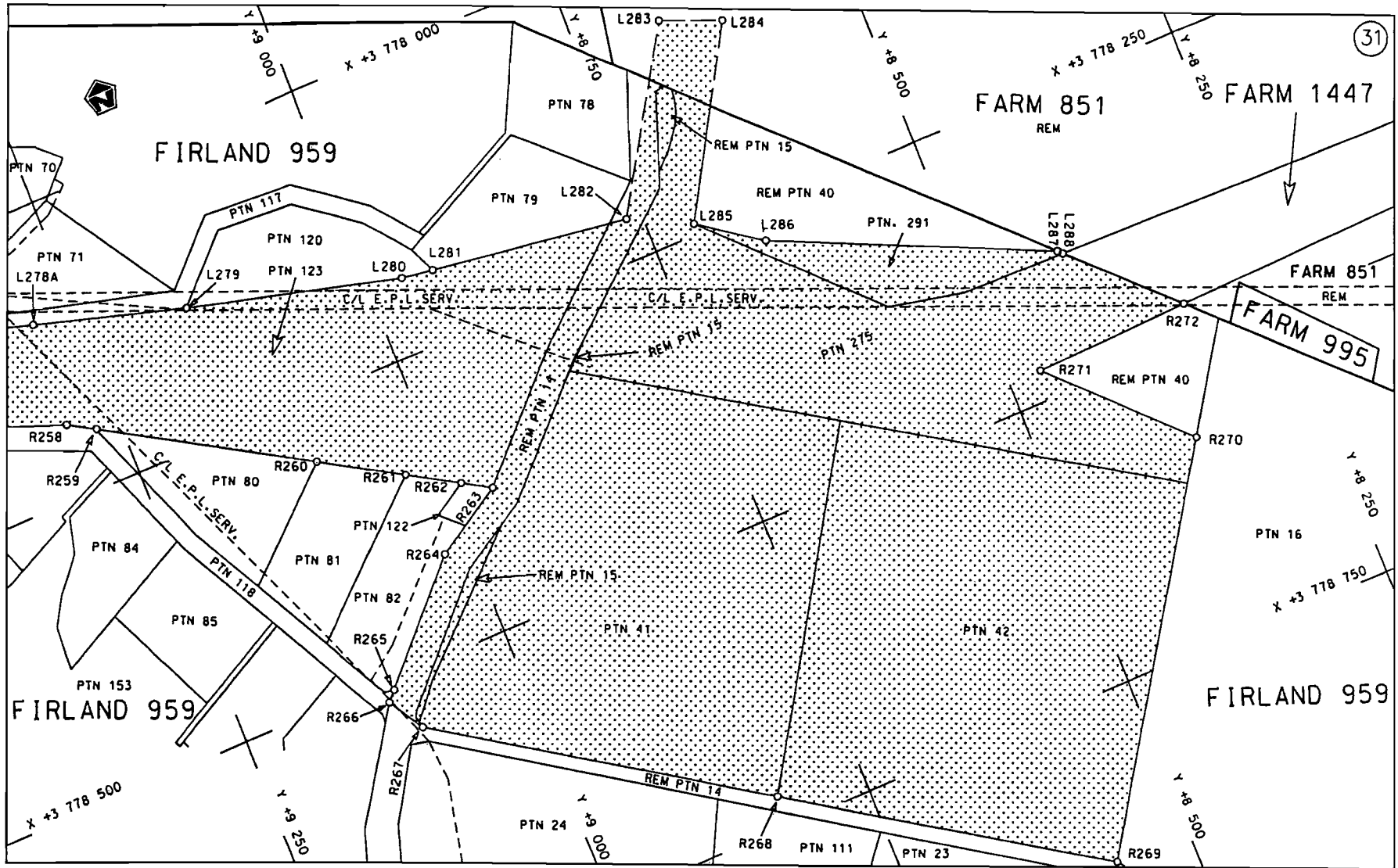

<p>Die Suid Afrikaanse Nasionale Padagentskap Beperk The South African National Roads Agency Limited</p>	<p>Die figuur getoon The figure shown</p>	<p>steldie padreserwe voor van 'n gedeelte represents the road reserve of a portion van of N2 WINELANDS (N2 section 1)</p>	<p>Vel Sheet 24 van 64 Plan P605/06</p>
--	---	--	---

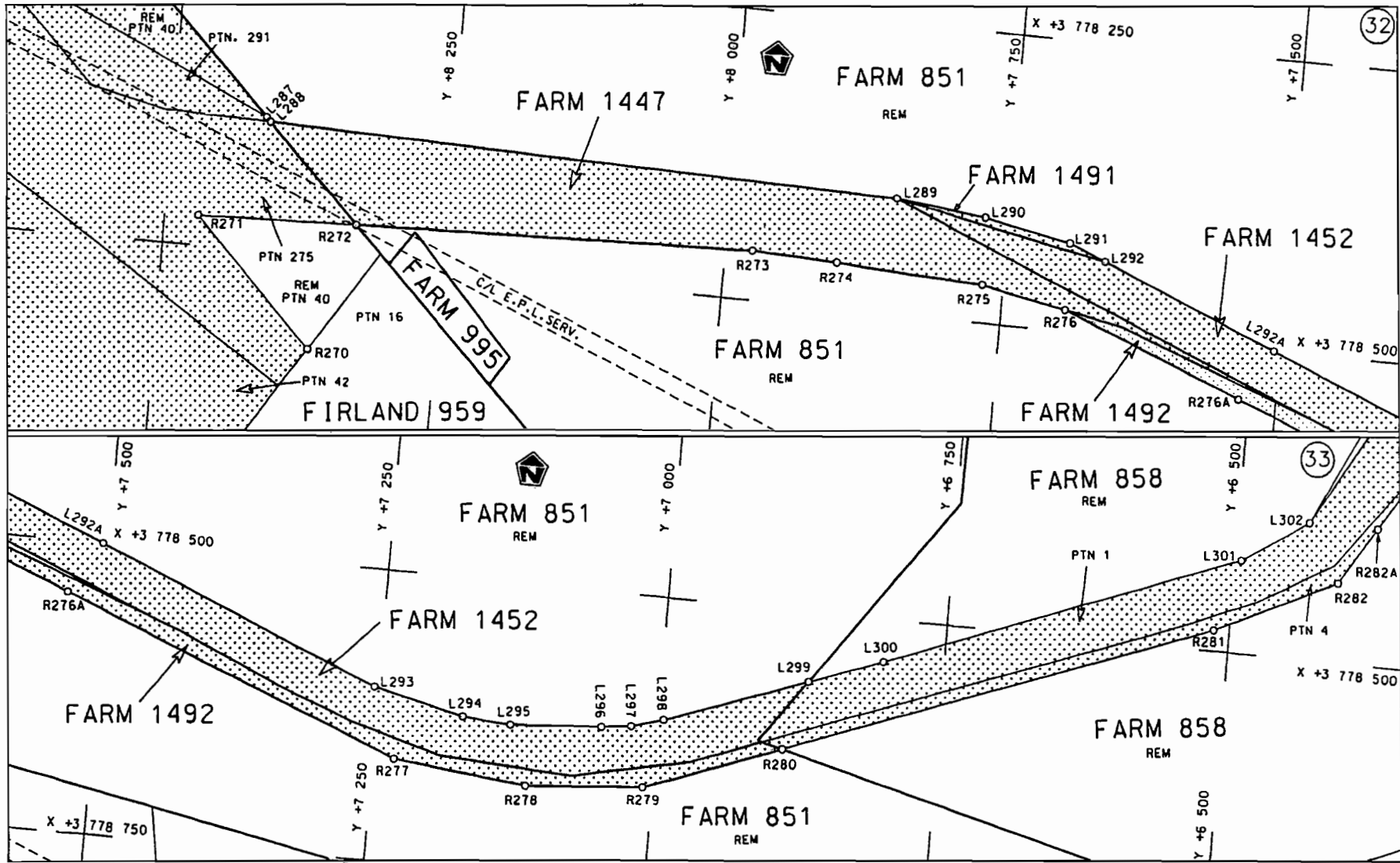

Die Suid Afrikaanse Nasionale Padagentskap Beperk  
The South African National Roads Agency Limited

Die figuur getoon  
The figure shown

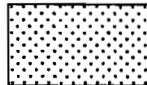

steldie podreserwe voor van 'n gedeelte  
represents the road reserve of a portion  
von of N2 WINELANDS (N2 section 1)

Vel Sheet 25 van 64  
of of

Plan P605/06

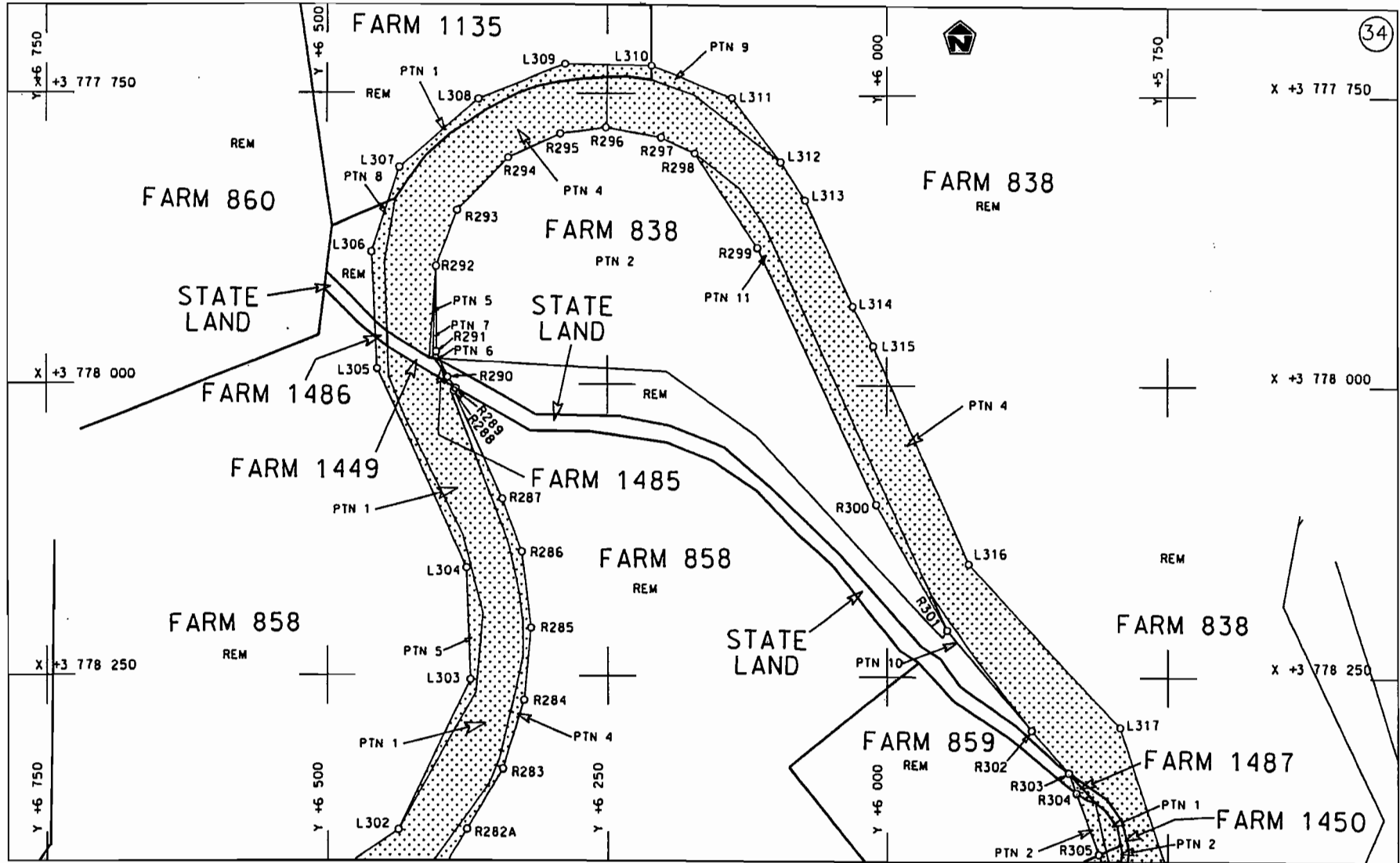

<p>Die Suid Afrikaanse Nasionale Padagentskap Beperk The South African National Roads Agency Limited</p>	<p>Die figuur getoon The figure shown</p> 	<p>steldie padreserwe voor van 'n gedeelte represents the rood reserve of a portion van of N2 WINELANDS (N2 section 1)</p>	<p>Vel van Sheet 26 of 64 Plan P605/06</p>
--	--	--	--

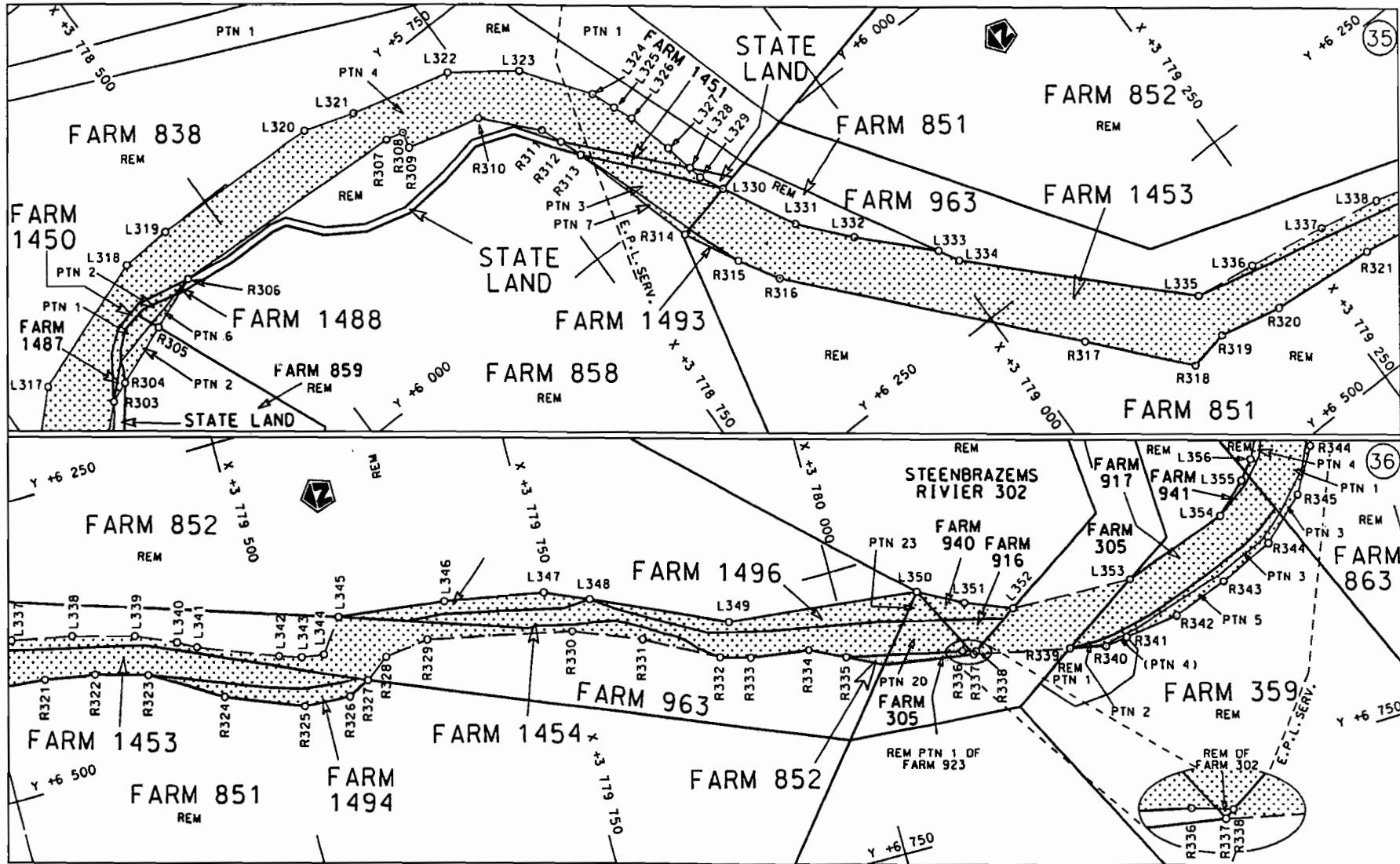

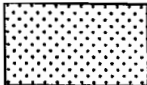
Die Suid Afrikaanse Nasionale Padagentskop Beperk The South African National Roads Agency Limited	Die figuur getoon The figure shown	 steldie padreserwe voor van 'n gedeelte represents the road reserve of a portion	Vel Sheet 27 van 64 of
van of N2 WINELANDS (N2 section 1)			Plan P605/06

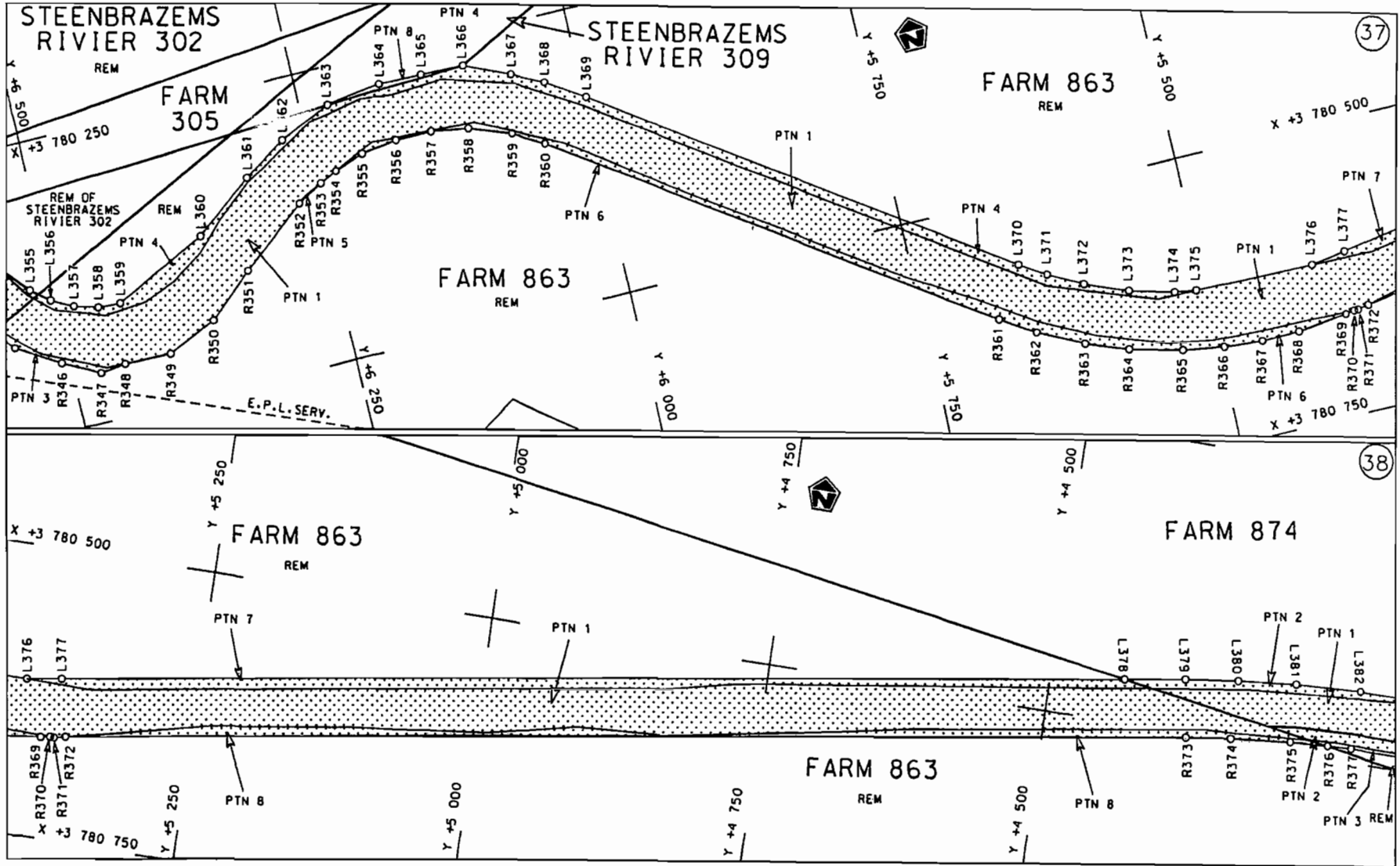

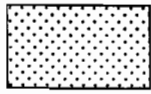
<p>Die Suid Afrikaanse Nasionale Padagentskap Beperk The South African National Roads Agency Limited</p>	<p>Die figuur getoon The figure shown</p> 	<p>steldie padreserwe voor van 'n gedeelte represents the road reserve of a portion van of N2 WINELANDS (N2 section 1)</p>	<p>Vel Sheet 28 van 64 Plan P605/06</p>
--	--	--	---



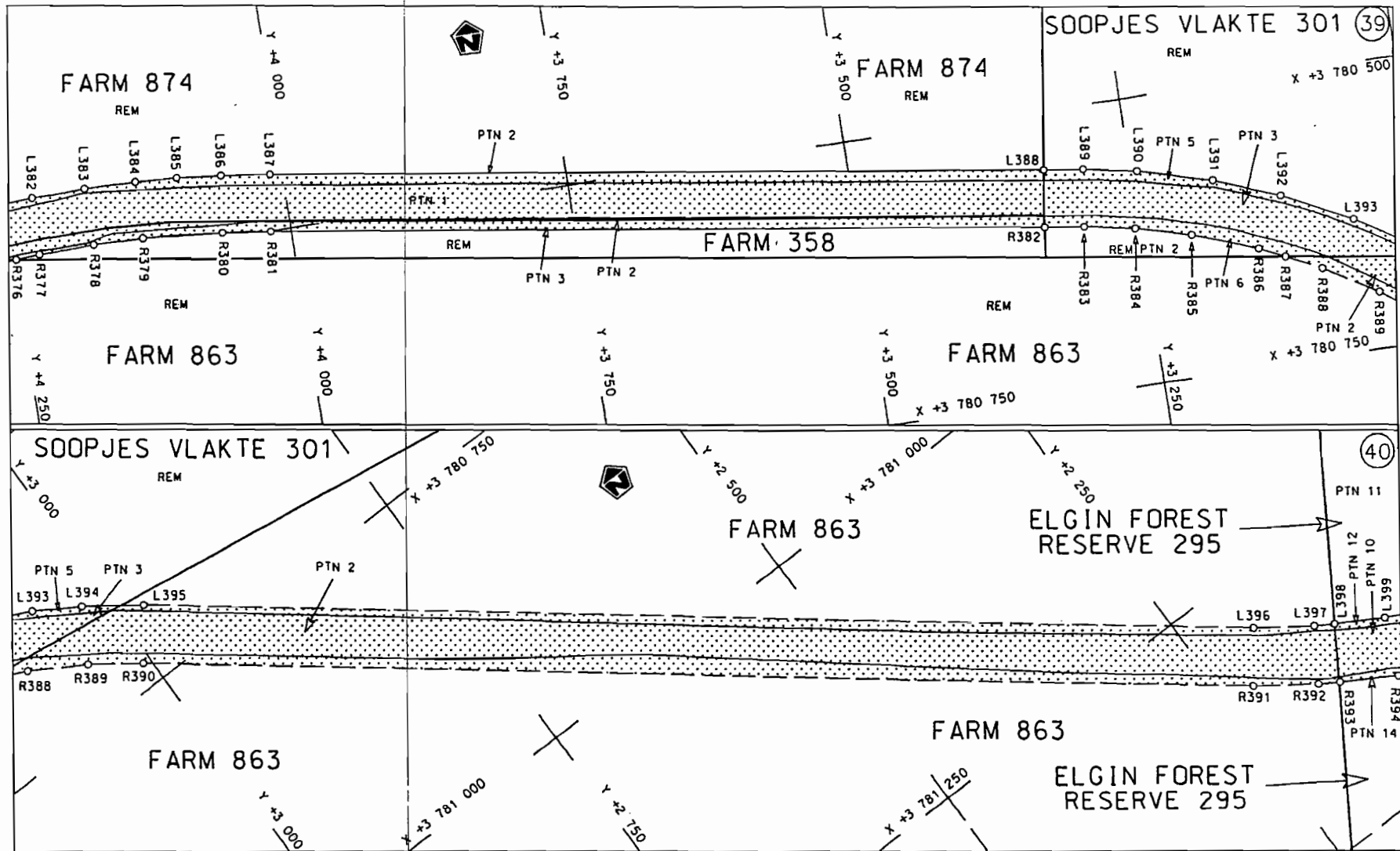

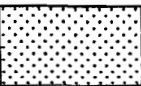
Die Suid Afrikaanse Nasionale Padagentskap Beperk The South African National Roads Agency Limited	Die figuur getoon The figure shown		Vel Sheet 29 van 64 Plan P605/06
stel die padreserwe voor van 'n gedeelte represents the road reserve of a portion van of N2 WINELANDS (N2 section 1)			

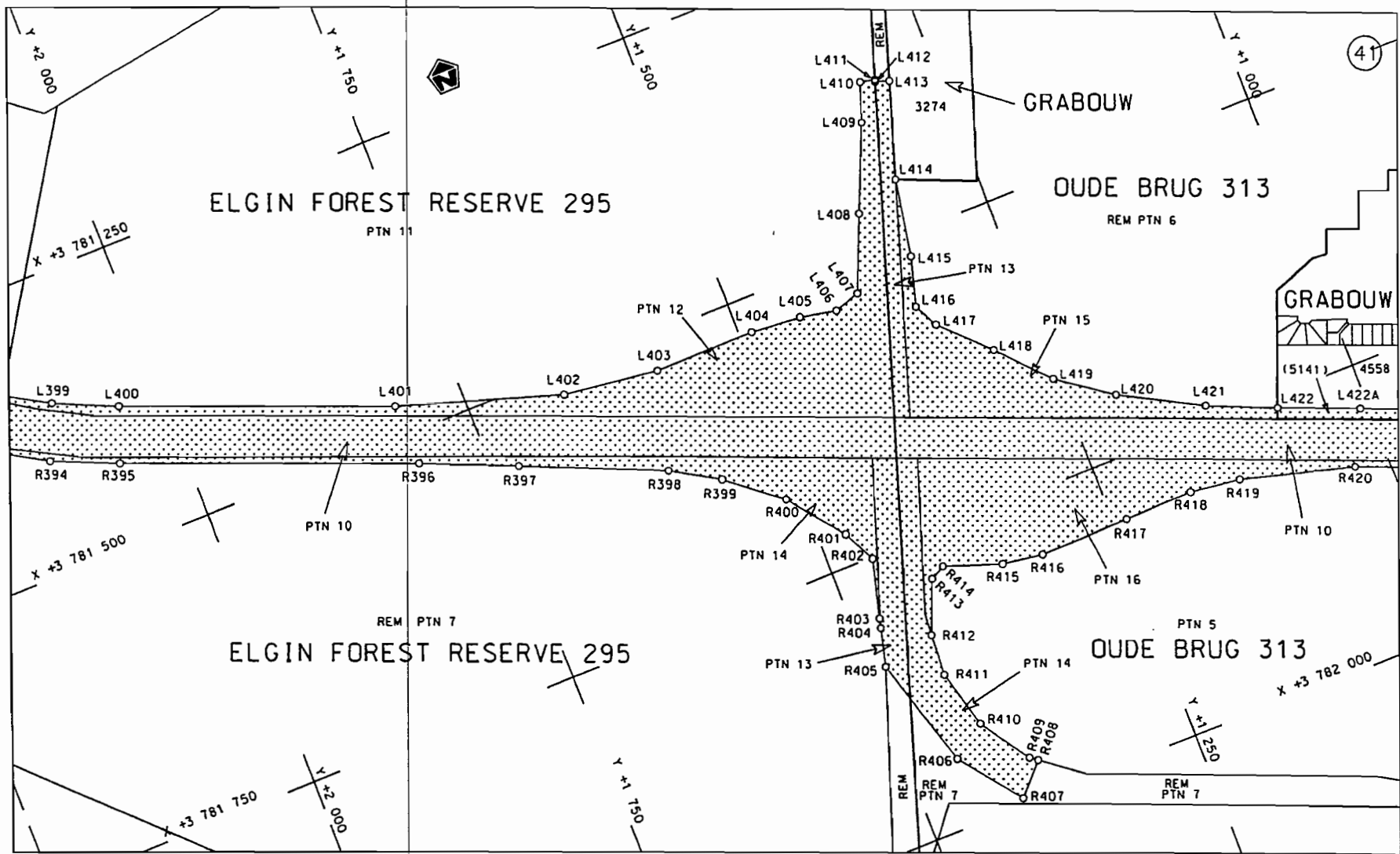

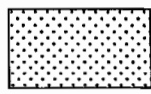
<p>Die Suid Afrikaanse Nasionale Padagentskap Beperk The South African National Roads Agency Limited</p>	<p>Die figuur getoon The figure shown</p> 	<p>stel die padreserwe voor van 'n gedeelte represents the road reserve of a portion van of N2 WINELANDS (N2 section 1)</p>	<p>Vel Sheet 30 van 64 Plan P605/06</p>
--	--	---	---

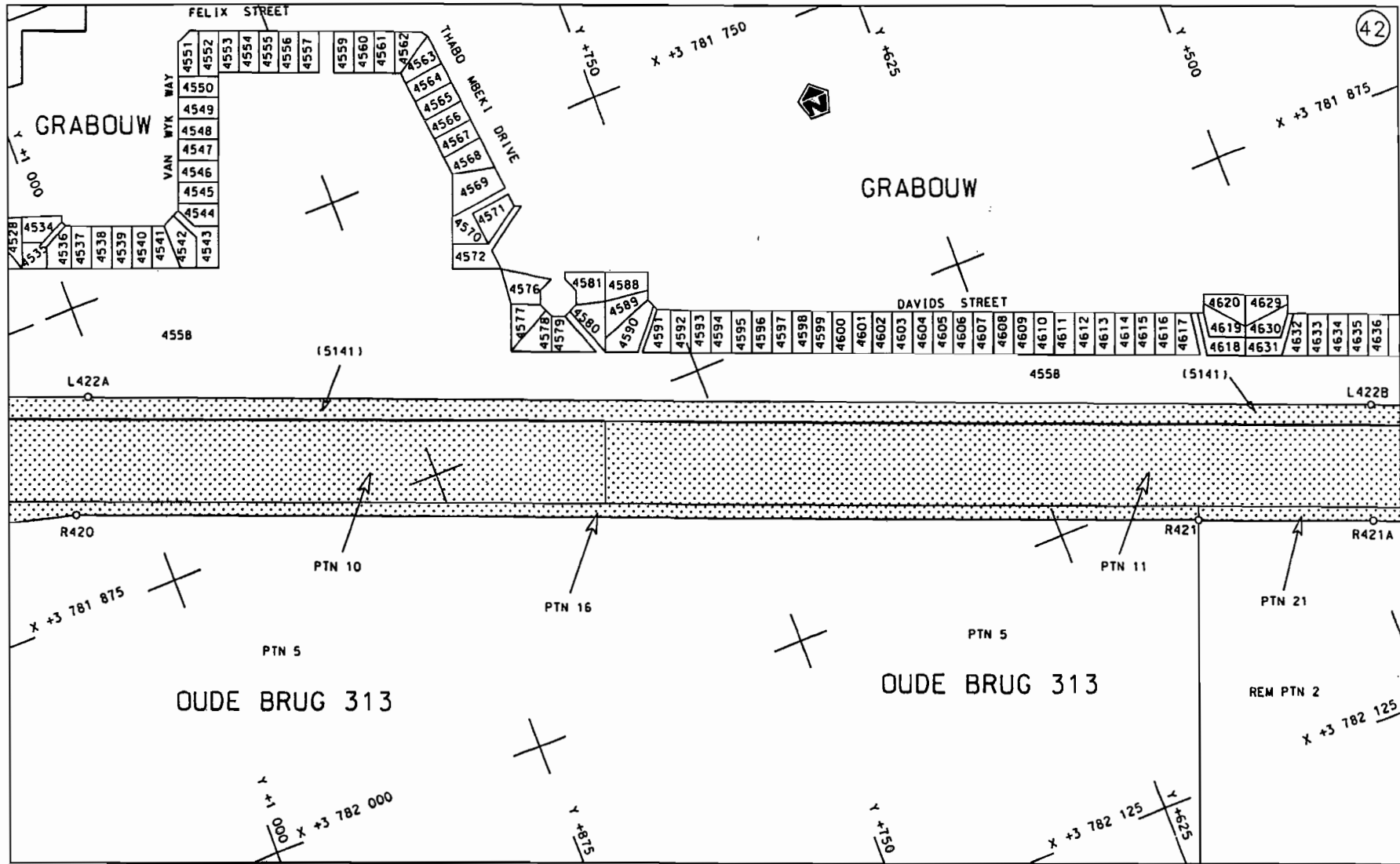

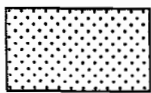
<p>Die Suid Afrikaanse Nasionale Padagentskap Beperk The South African National Roads Agency Limited</p>	<p>Die figuur getoon The figure shown</p> 	<p>steldie padreserwe voor van 'n gedeelte represents the road reserve of a portion van of N2 WINELANDS (N2 section 1)</p>	<p>Vel Sheet 31 van of 64 Plan P605/06</p>
--	--	--	--

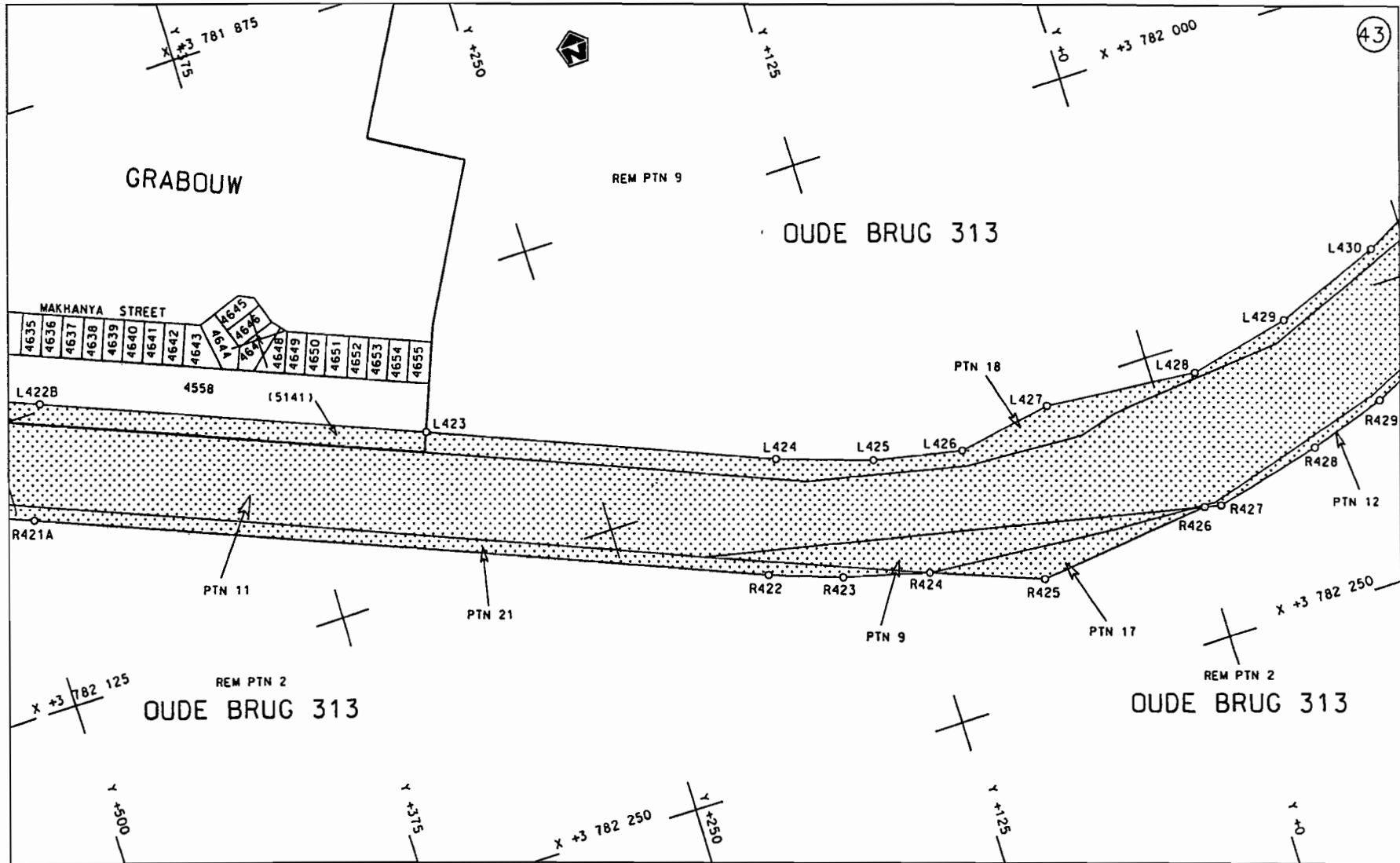

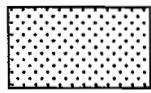
<p>Die Suid Afrikaanse Nasionale Padagentskap Beperk The South African National Roads Agency Limited</p>	<p>Die figuur getoon The figure shown</p> 	<p>steldie padreserwe voor van 'n gedeelte represents the road reserve of a portion van of N2 WINELANDS (N2 section 1)</p>	<p>Vel Sheet 32 van 64 Plan P605/06</p>
--	--	--	---

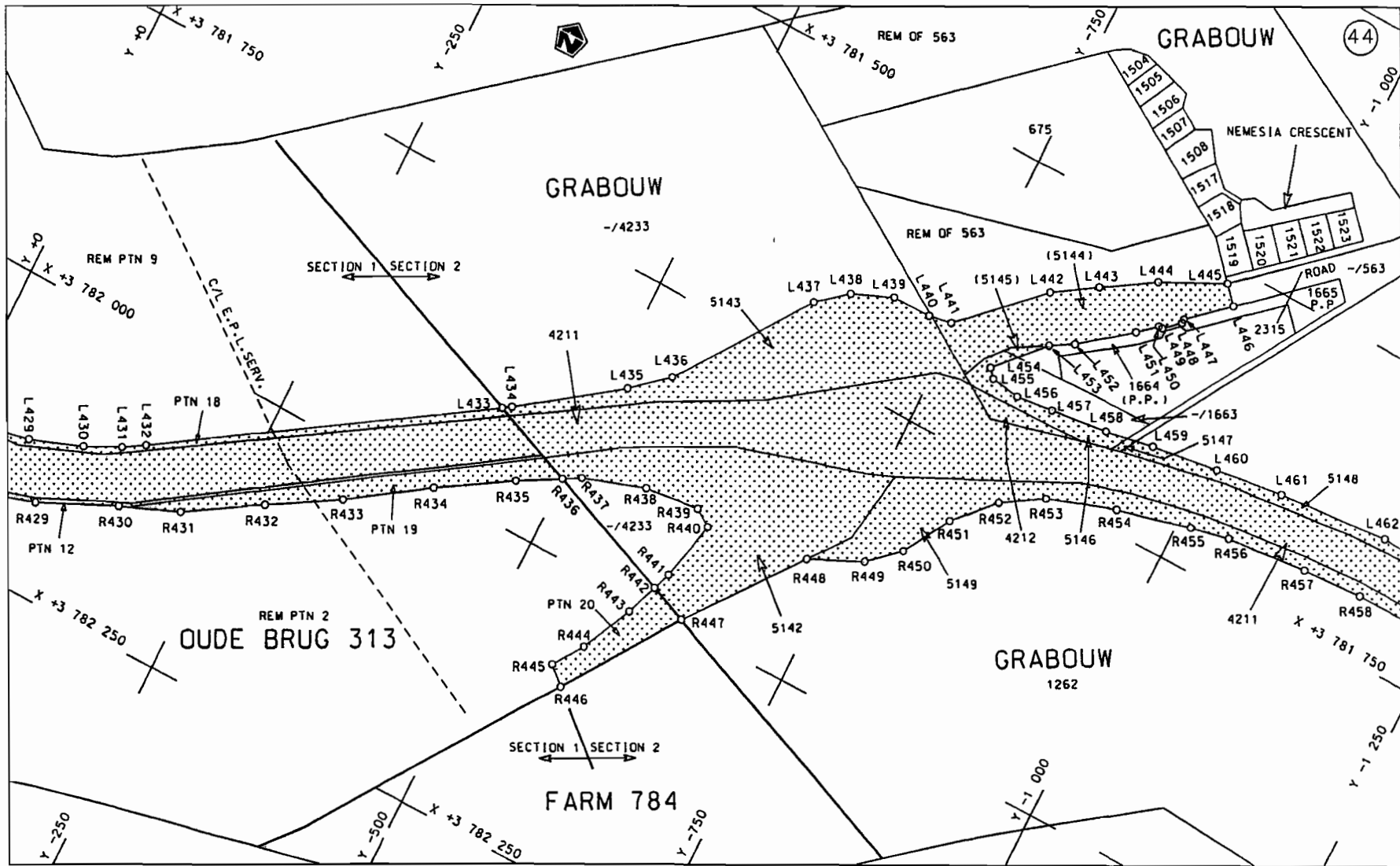

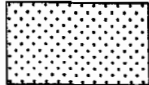
<p>Die Suid Afrikaanse Nasionale Padagentskap Beperk The South African National Roads Agency Limited</p>	<p>Die figuur getoon The figure shown</p> 	<p>steldie podreserwe voor van 'n gedeelte represents the road reserve of a portion van N2 WINELANDS of (N2 sections 1 &amp; 2)</p>	<p>Vel Sheet 33 van 64 Plan P605/06</p>
--	--	---	---

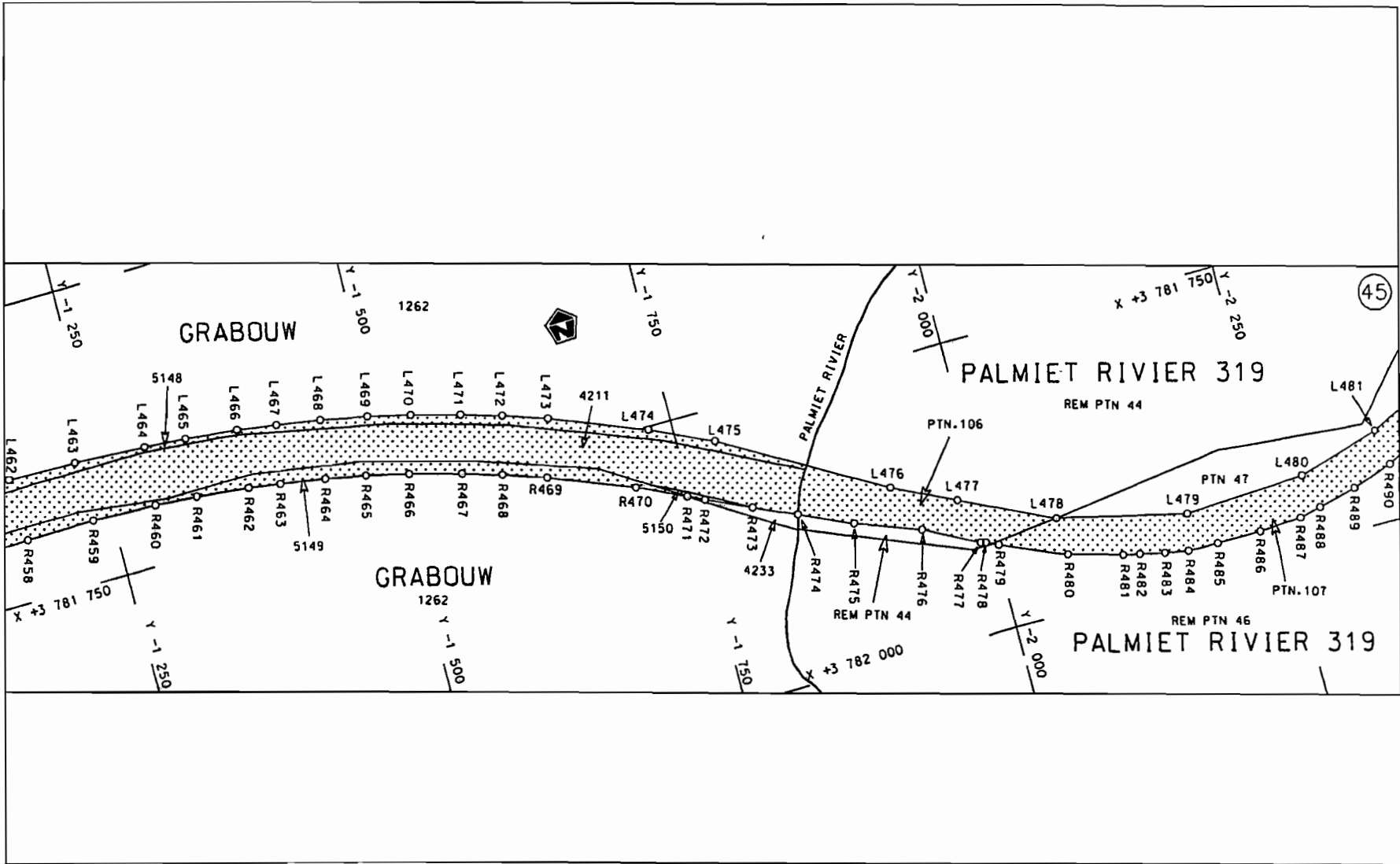

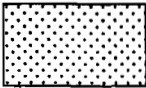
<p>Die Suid Afrikaanse Nasionale Padagentskap Beperk The South African National Roads Agency Limited</p>	<p>Die figuur getoon The figure shown</p> 	<p>steldie padreserwe voor van 'n gedeelte represents the road reserve of a portion van of N2 WINELANDS (N2 section 2)</p>	<p>Vel Sheet 34 van of 64</p> <p>Plan P605/06</p>
--	--	--	---

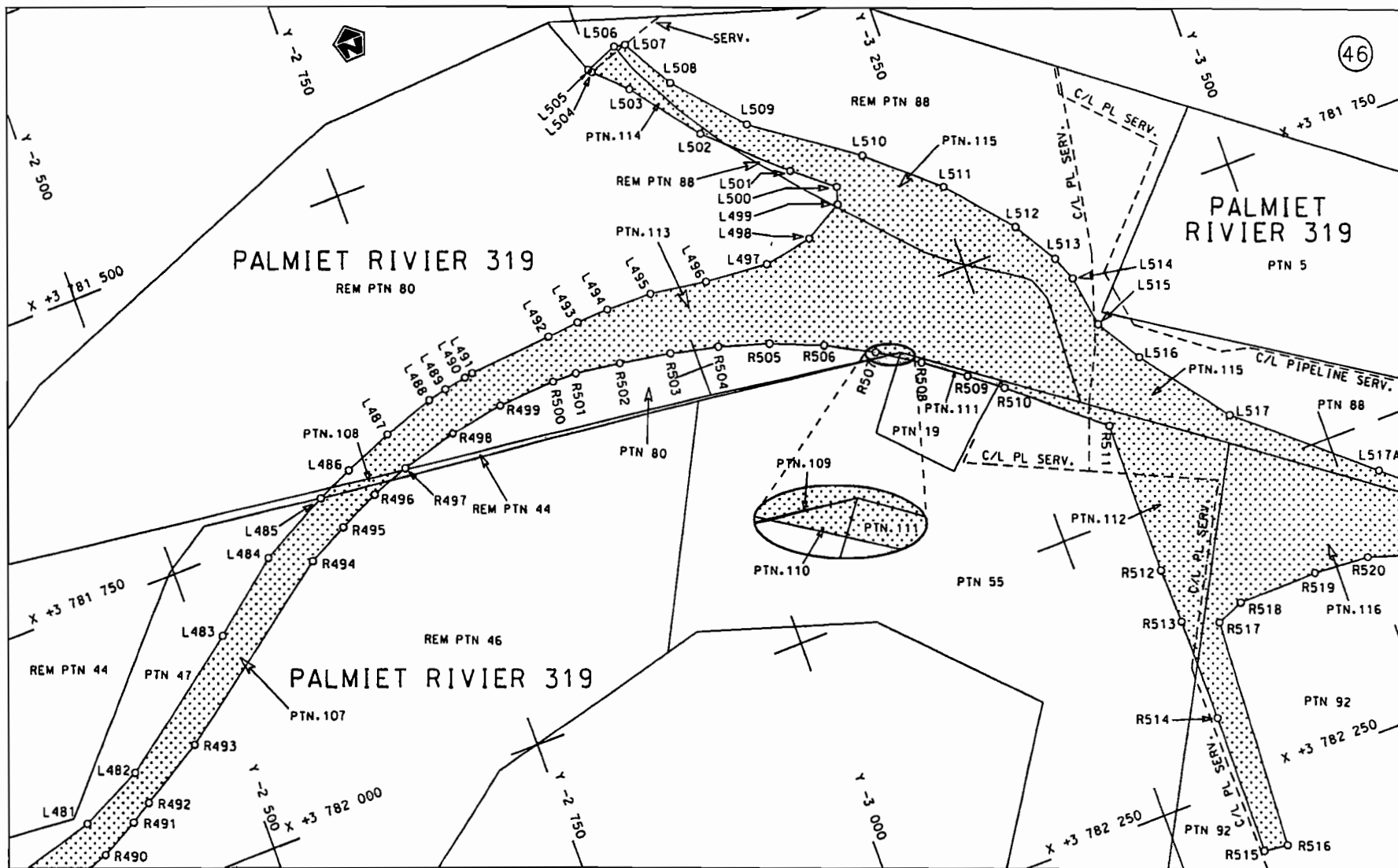

Die Suid Afrikaanse Nasionale Padagentskap Beperk  
The South African National Roads Agency Limited

Die figuur getoon  
The figure shown

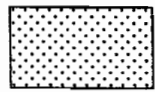

steldie padreserwe voor van 'n gedeelte  
represents the road reserve of a portion  
van  
of N2 WINELANDS (N2 section 2)

Vel  
Sheet 35 van 64

Plan P605/06

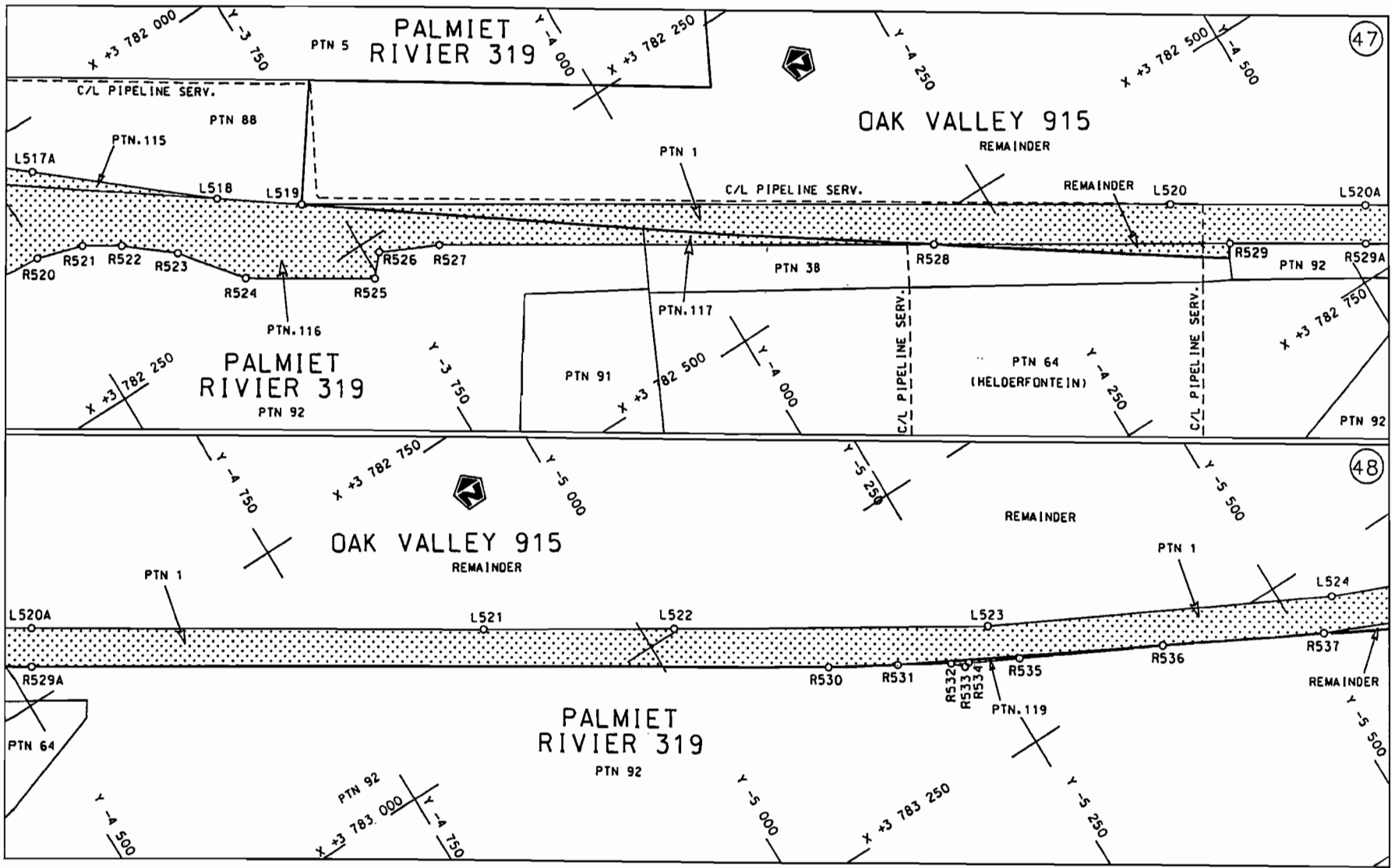

<p>Die Suid Afrikaanse Nasionale Padagentskap Beperk The South African National Roads Agency Limited</p>	<p>Die figuur getoon The figure shown</p>		<p>steldie padreserwe voor van 'n gedeelte represents the road reserve of a portion van of N2 WINELANDS (N2 section 2)</p>	<p>Vel Sheet 36 van of 64</p>
				<p>Plan P605/06</p>



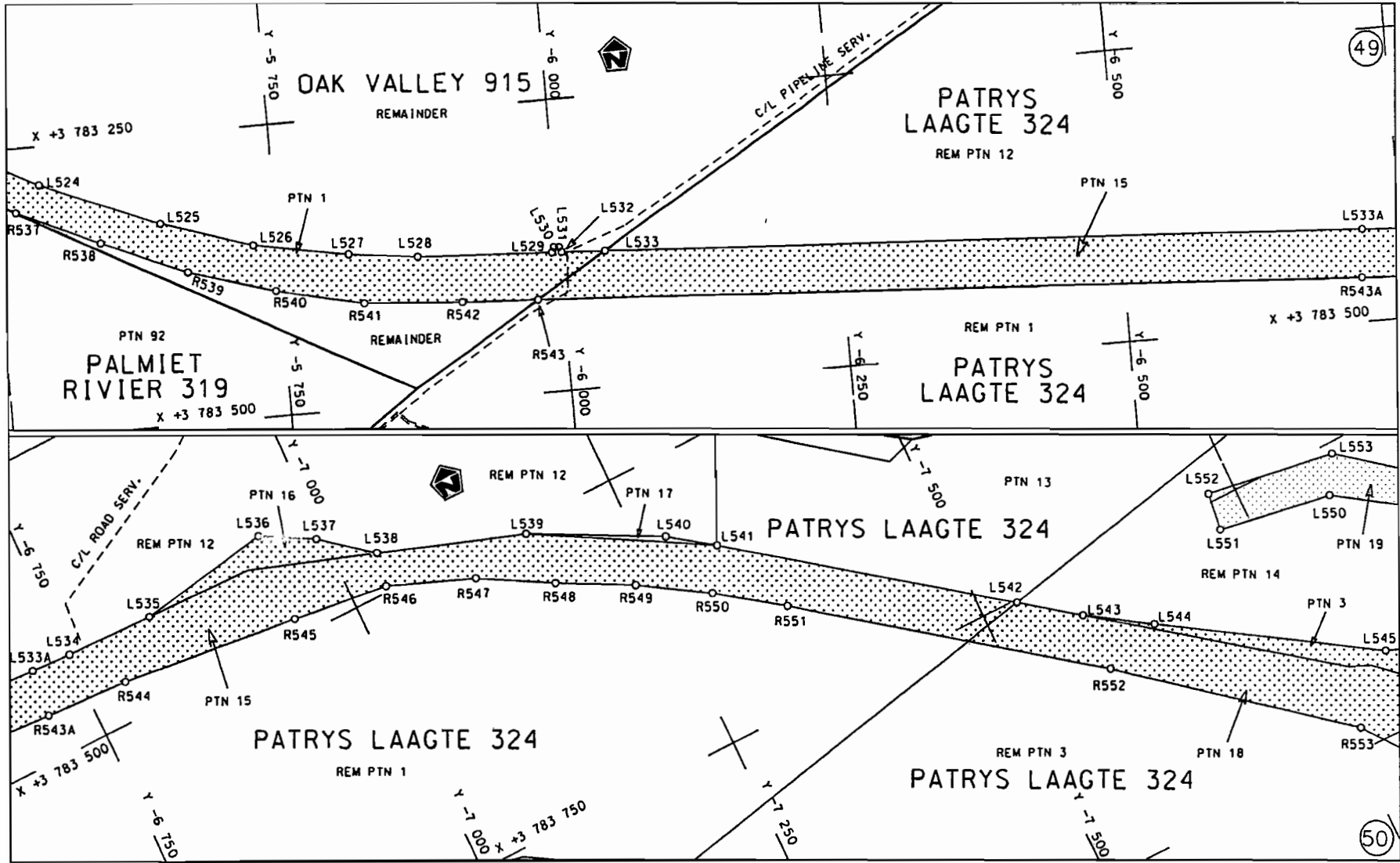

Die Suid Afrikaanse Nasionale Padagentskap Beperk The South African National Roads Agency Limited	Die figuur getoon The figure shown	 steldie padreserwe voor van 'n gedeelte represents the road reserve of a portion van of	Vel Sheet 37 van 64
N2 WINELANDS (N2 section 2)			Plan P605/06

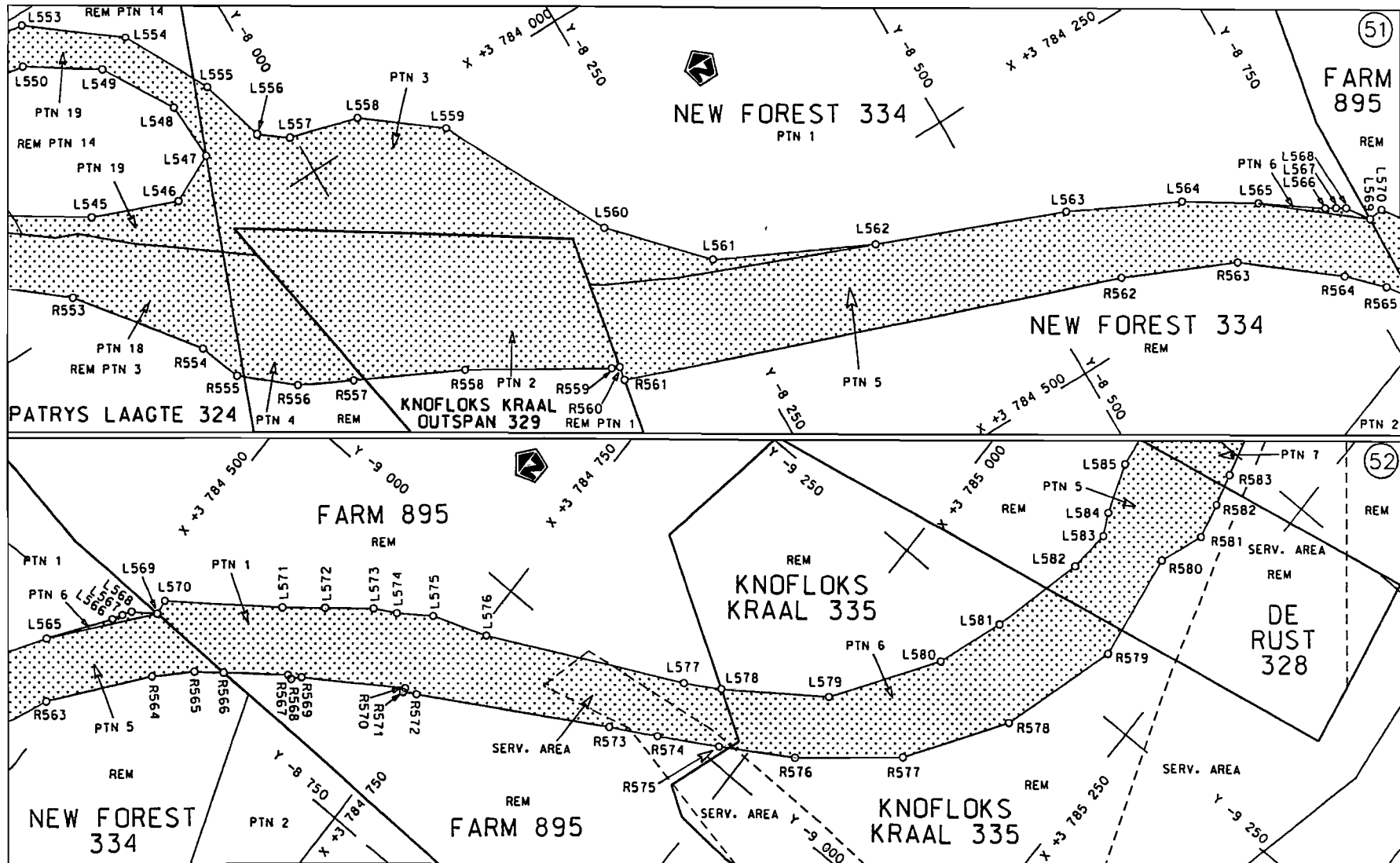

Die Suid Afrikaanse Nasionale Padagentskap Beperk  
The South African National Roads Agency Limited

Die figuur getoon  
The figure shown

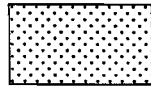

steldie padreserwe voor van 'n gedeelte  
represents the road reserve of a portion  
van of N2 WINELANDS (N2 section 2)

Vel Sheet 38 van of 64  
Plan P605/06

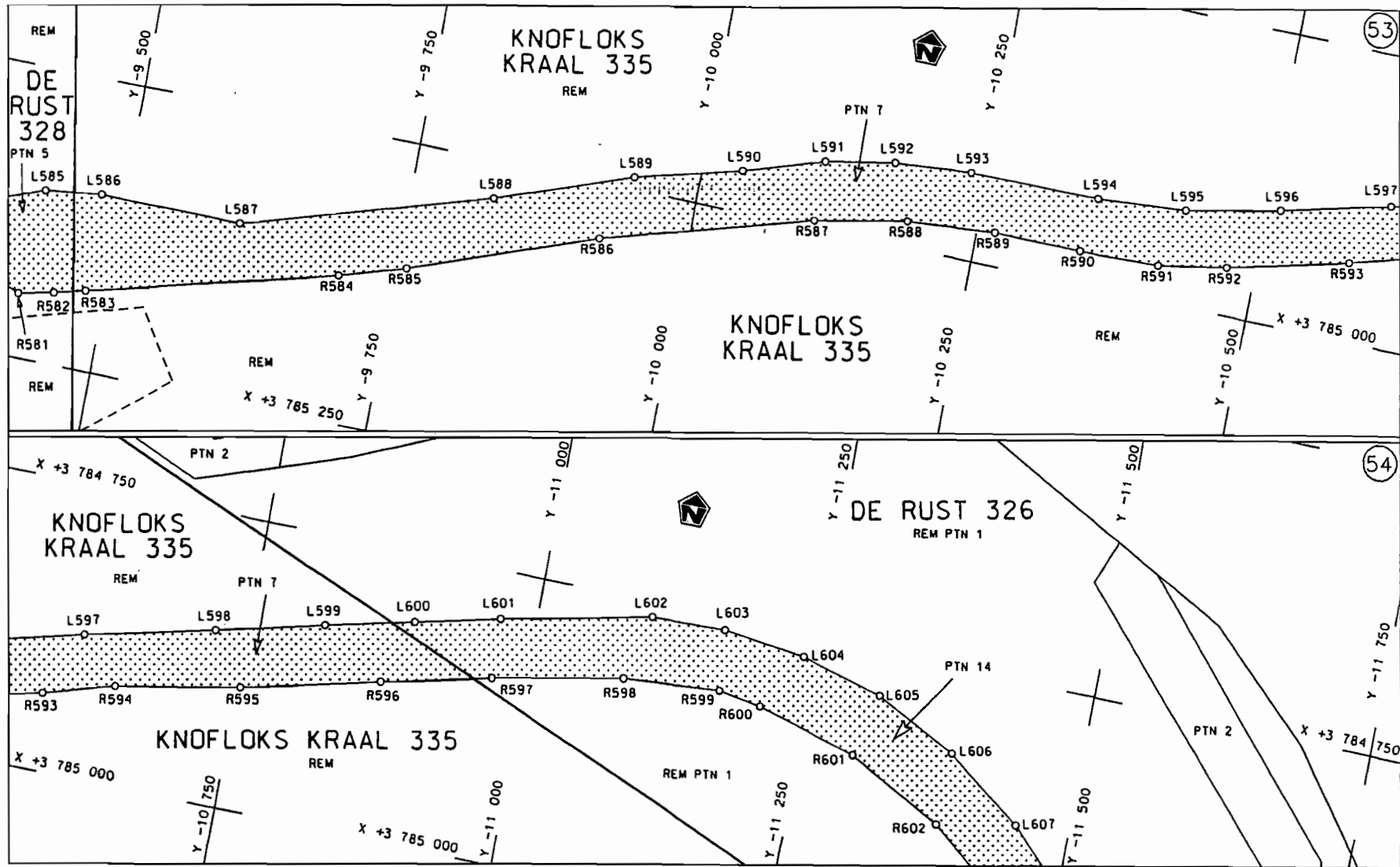

Die Suid Afrikaanse Nasionale Padagentskap Beperk  
The South African National Roads Agency Limited

Die figuur getoon  
The figure shown

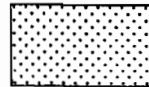

steldie padreserwe voor van 'n gedeelte  
represents the road reserve of a portion  
van of N2 WINELANDS (N2 section 2)

Vel Sheet 39 van 64  
of

Plan P605/06

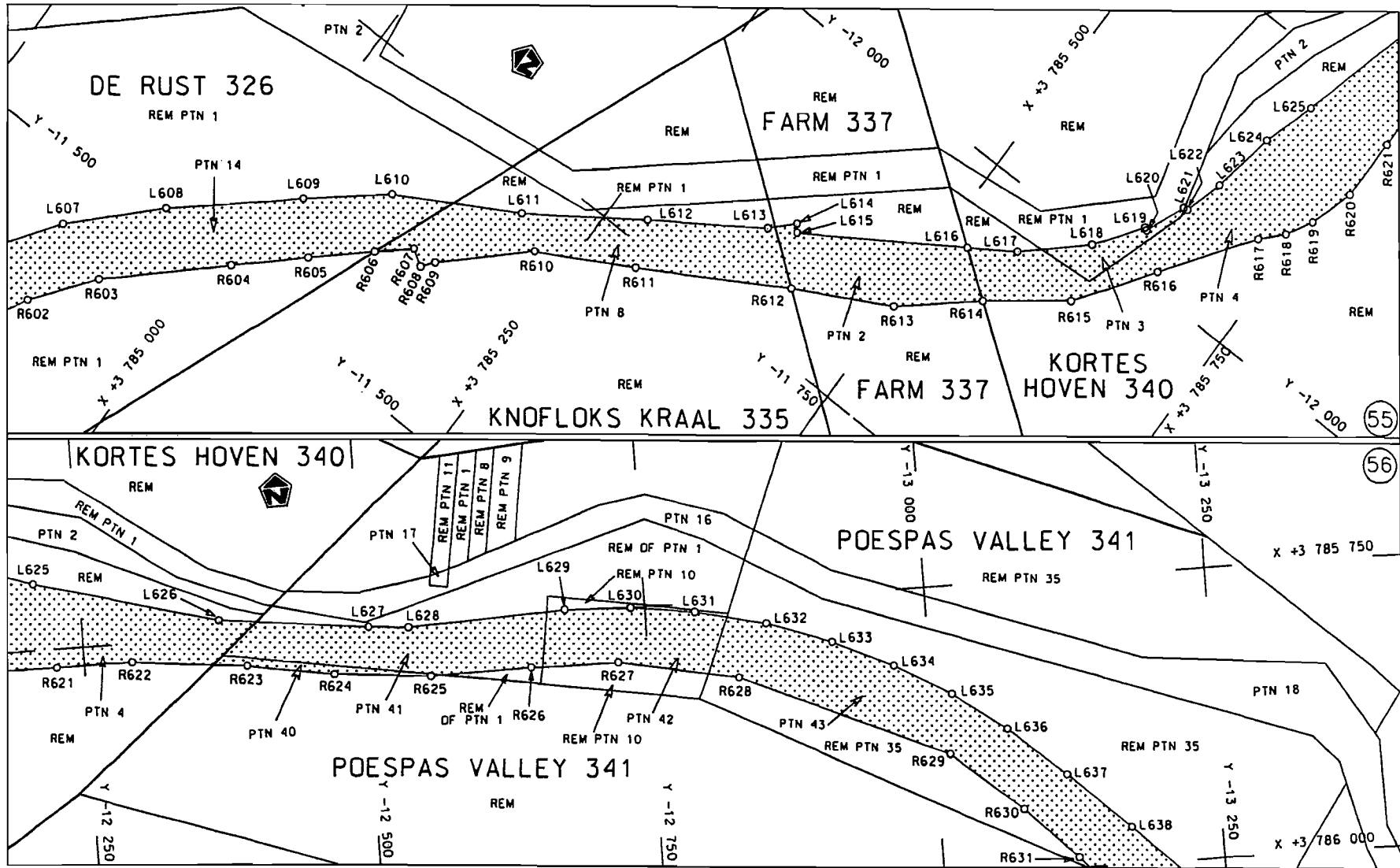

Die Suid Afrikaanse Nasionale Padagentskap Beperk  
The South African National Roads Agency Limited

Die figuur getoon  
The figure shown

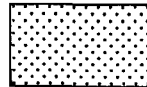

steldie padreserwe voor van 'n gedeelte  
represents the road reserve of a portion  
van of N2 WINELANDS (N2 section 2)

Vel  
Sheet 40 of 64

Plan P605/06

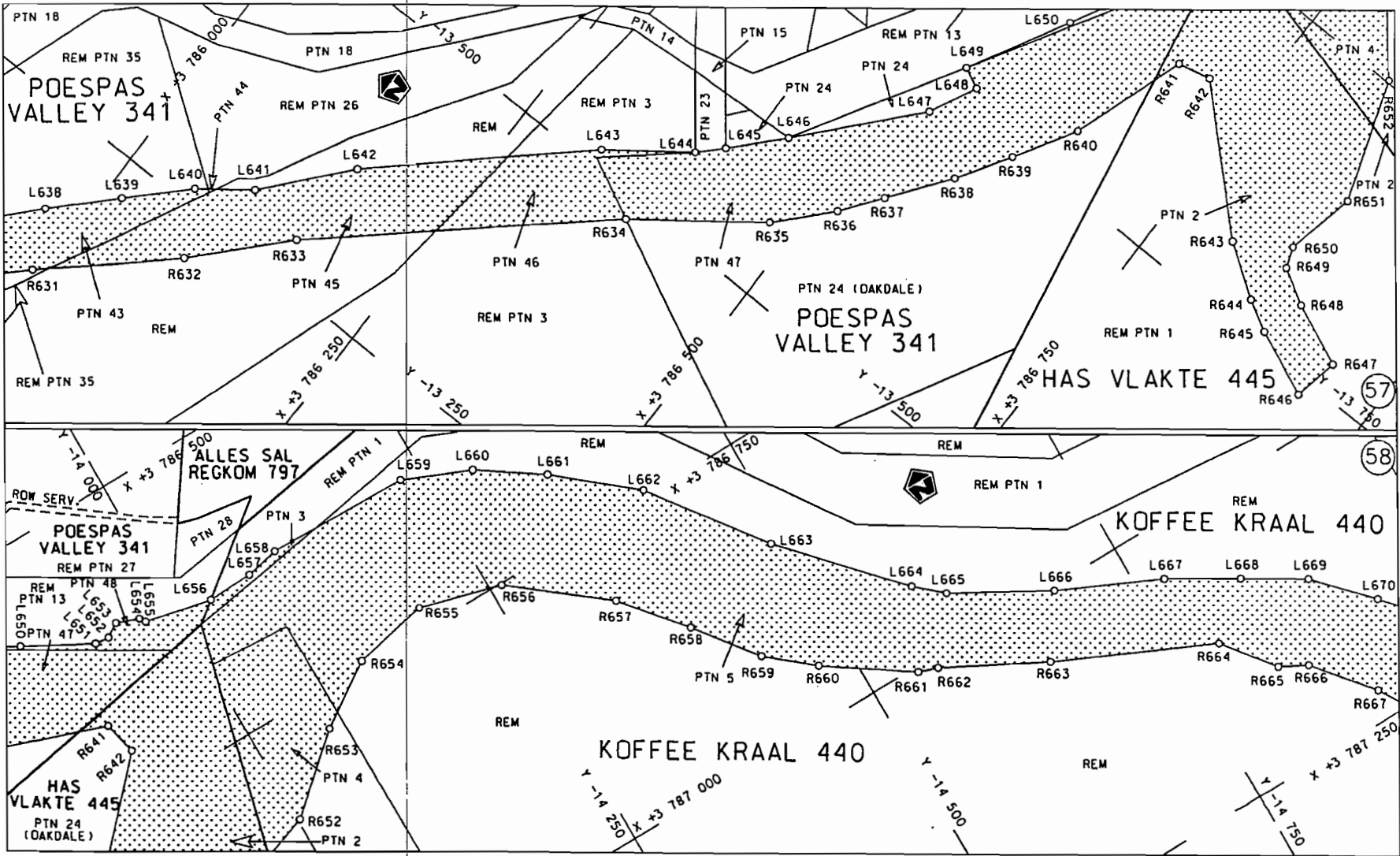

Die Suid Afrikaanse Nasionale Padagentskap Beprek The South African National Roads Agency Limited	Die figuur getoon The figure shown		steldie padreserwe voor van 'n gedeelte represents the road reserve of a portion van of N2 WINELANDS (N2 section 2)	Vel Sheet 41 van 64
				Plan P605/06

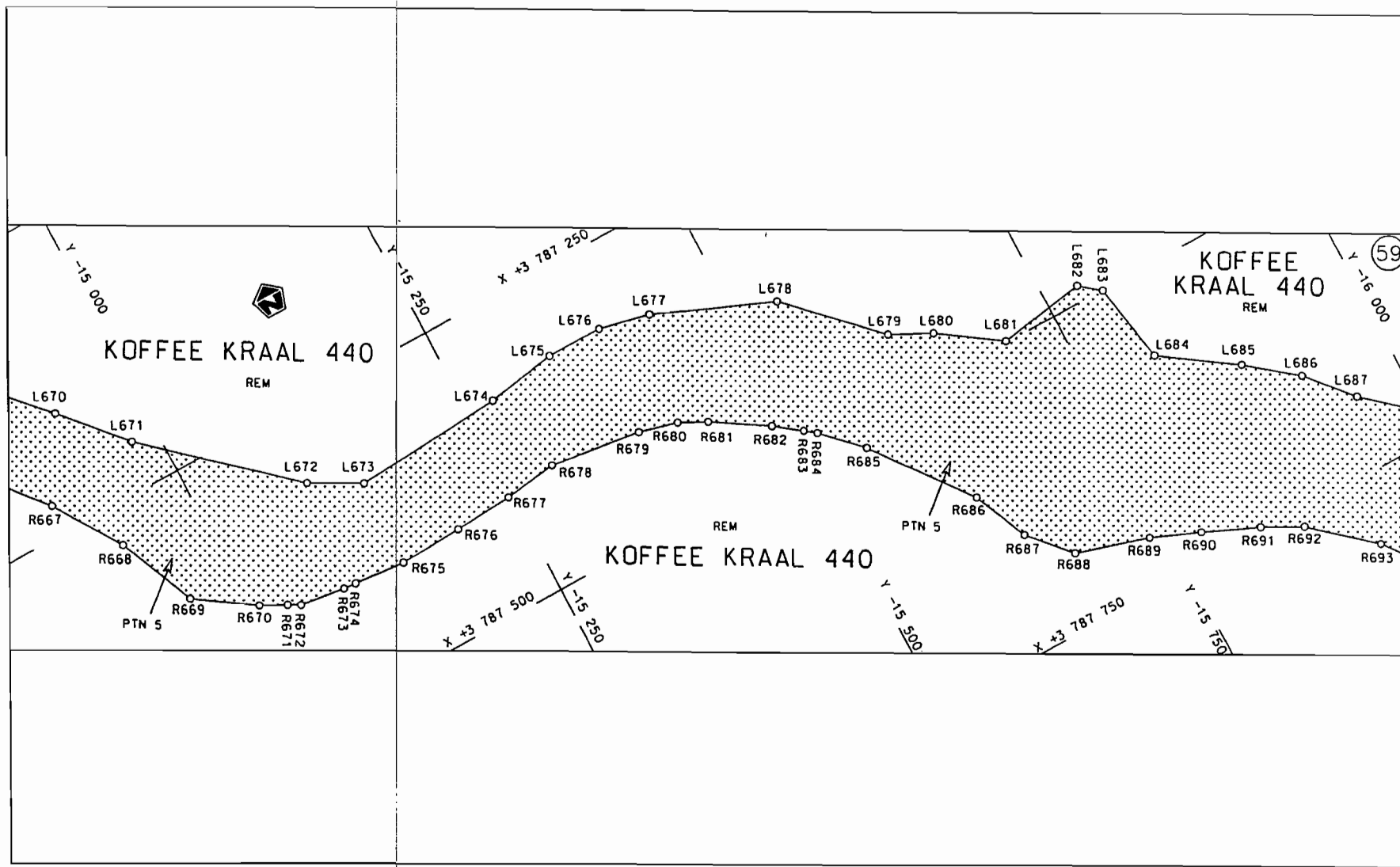

<p>Die Suid Afrikaanse Nasionale Padagentskap Beperk The South African National Roads Agency Limited</p>	<p>Die figuur getoon The figure shown</p> 	<p>stel die padreserwe voor van 'n gedeelte represents the road reserve of a portion van of N2 WINELANDS (N2 section 2)</p>	<p>Vel Sheet 42 van of 64 Plan P605/06</p>
--	--	---	--

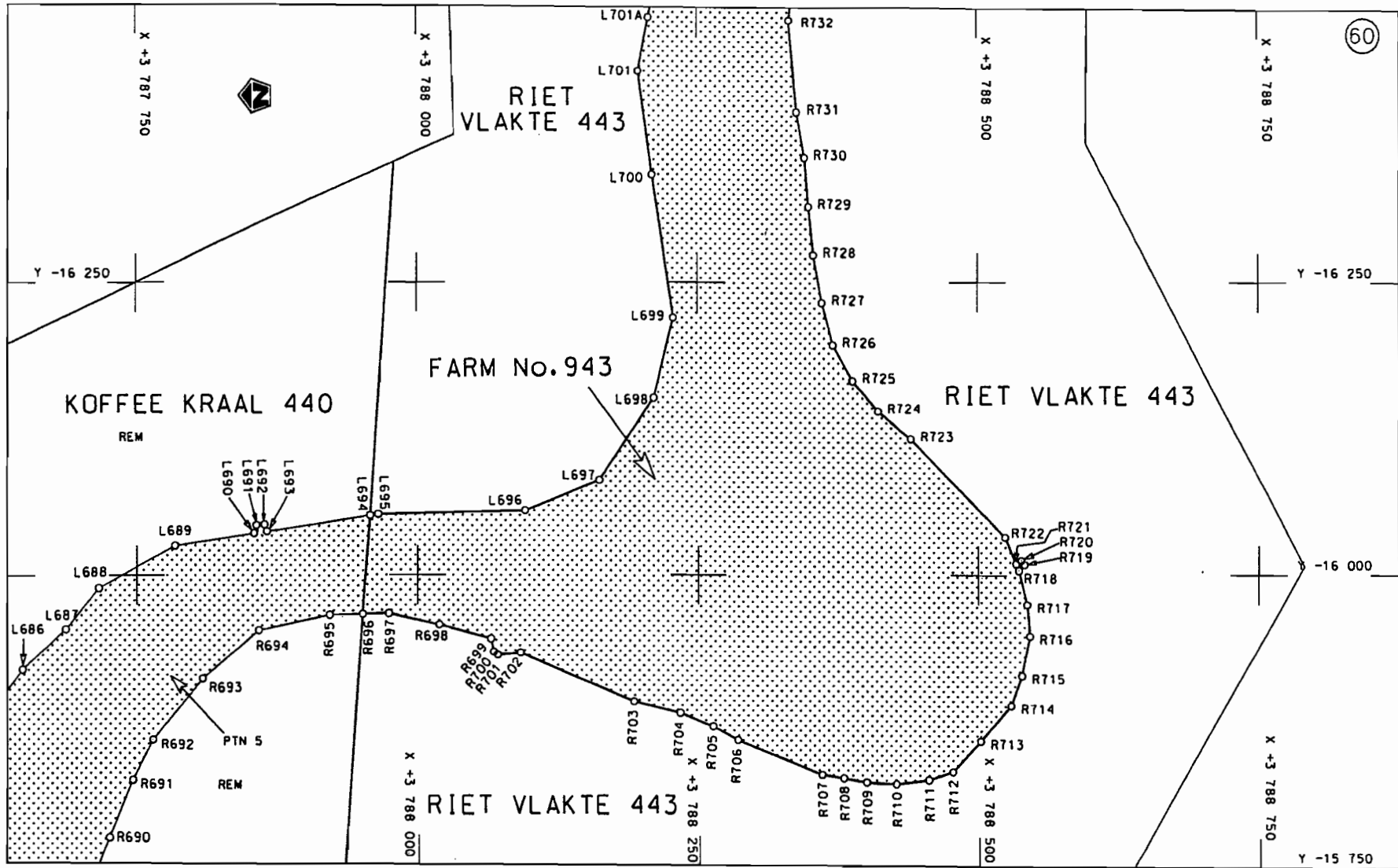

Die Suid Afrikaanse Nasionale Podagentskap Beperk  
The South African National Roads Agency Limited

Die figuur getoon  
The figure shown

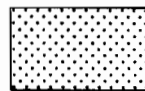

steldie podreserve voor van 'n gedeelte  
represents the road reserve of a portion  
van of N2 WINELANDS (N2 section 2)

Vel  
Sheet 43 van of 64

Plan P605/06

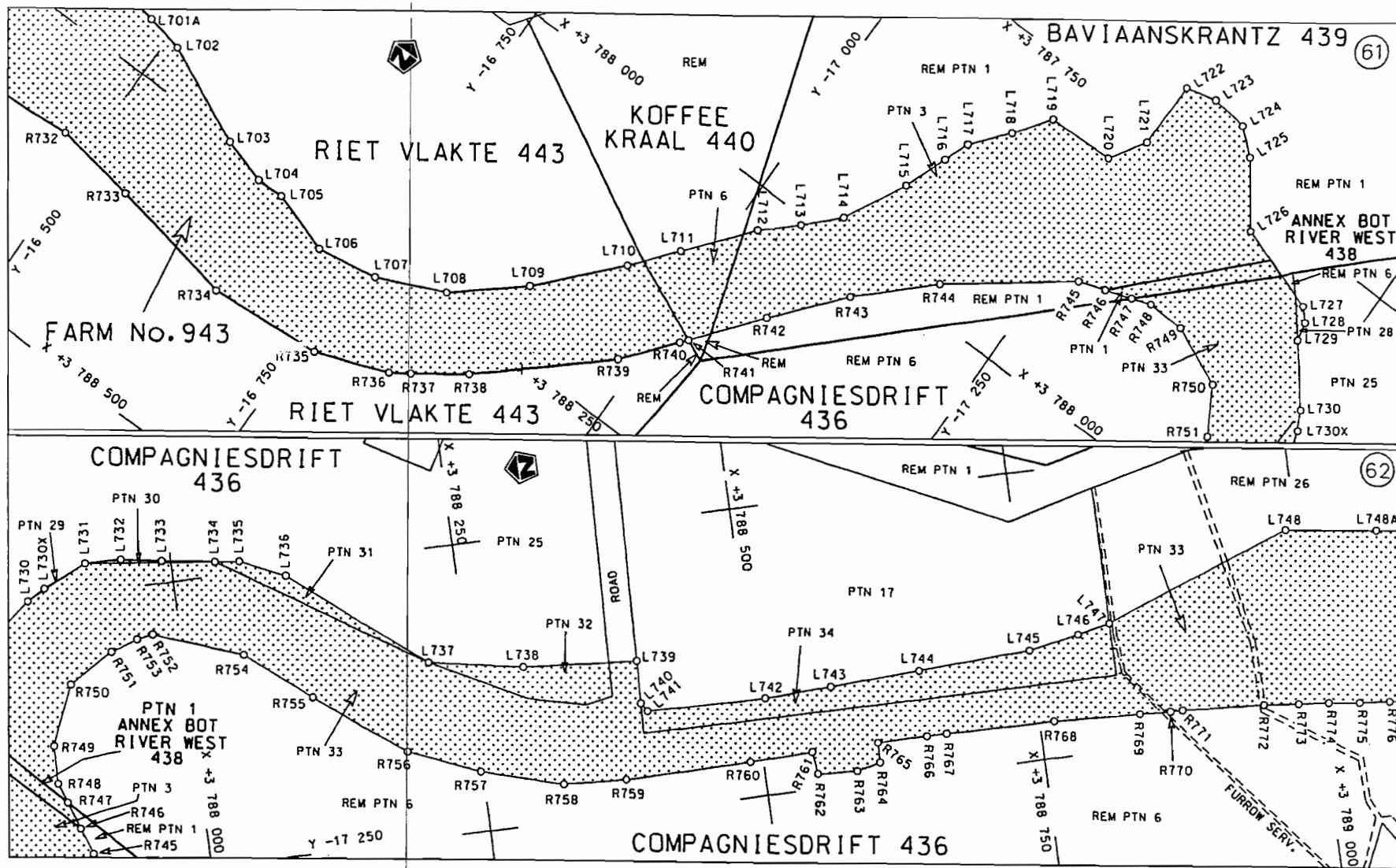

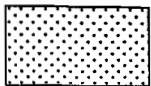

<p>Die Suid Afrikaanse Nasionale Padagentskap Beperk The South African National Roads Agency Limited</p>	<p>Die figuur getoon The figure shown</p>	 <p>steldie padreserwe voor van 'n gedeelte represents the road reserve of a portion van N2 WINELANDS (N2 section 2) of</p>	<p>Vel Sheet 44 van 64 of</p>
			<p>Plan P605/06</p>

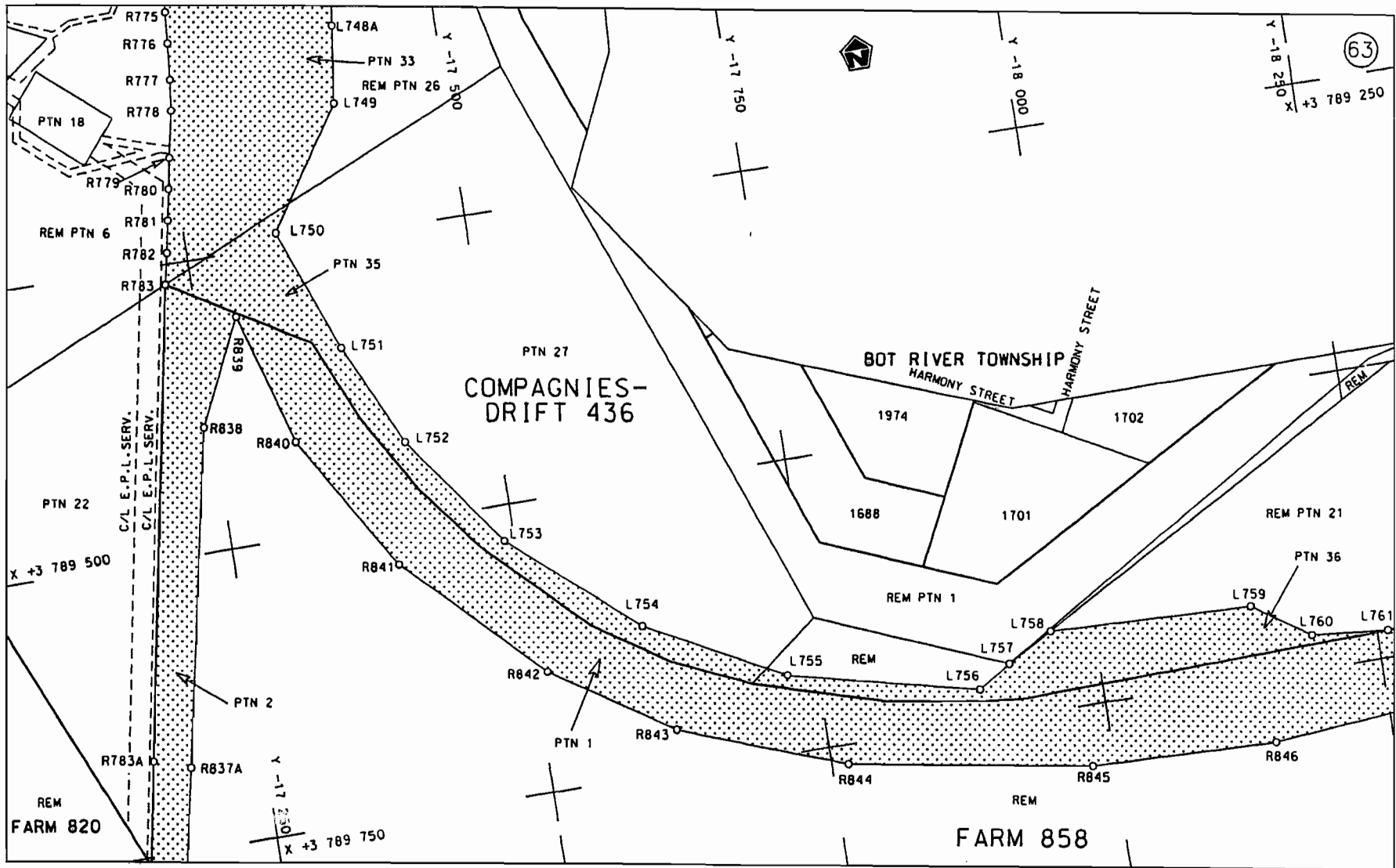

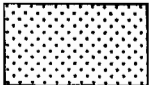

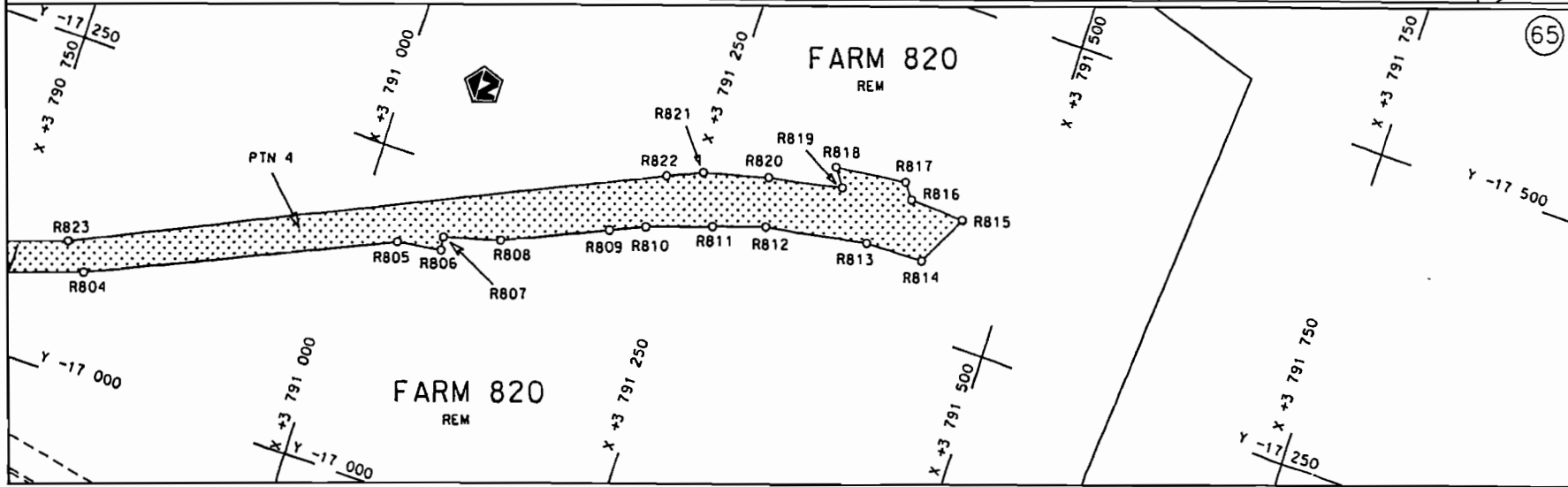
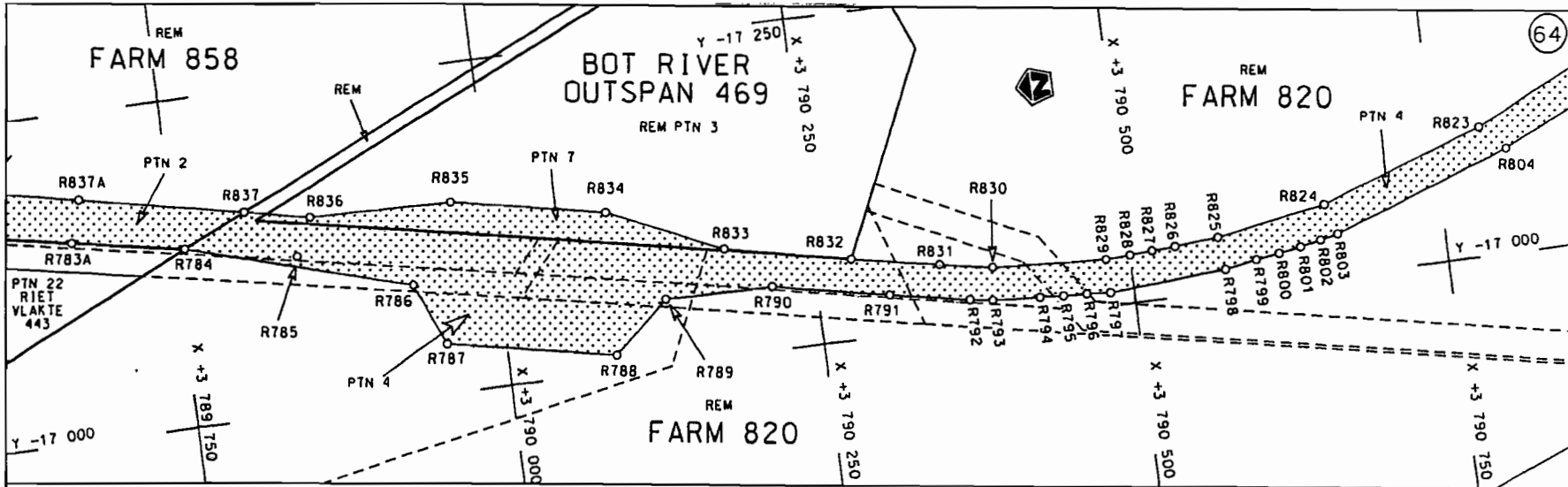
<p>Die Suid Afrikaanse Nasionale Padogentskap Beperk The South African National Roads Agency Limited</p>	<p>Die figuur getoon The figure shown</p> 	<p>stel die padreserwe voor van 'n gedeelte represents the road reserve of a portion van of N2 WINELANDS (N2 section 2)</p>	<p>Vel Sheet 45 van of 64 Plan P605/06</p>
--	--	---	--



<p>Die Suid Afrikaanse Nasionale Padagentskap Beperk The South African National Roads Agency Limited</p>	<p>Die figuur getoon The figure shown</p> 	<p>steldie padreserwe voor van 'n gedeelte represents the road reserve of a portion von of N2 WINELANDS (N2 section 2)</p>	<p>Vel Sheet 46 van of 64 Plan P605/06</p>
--	--	--	--

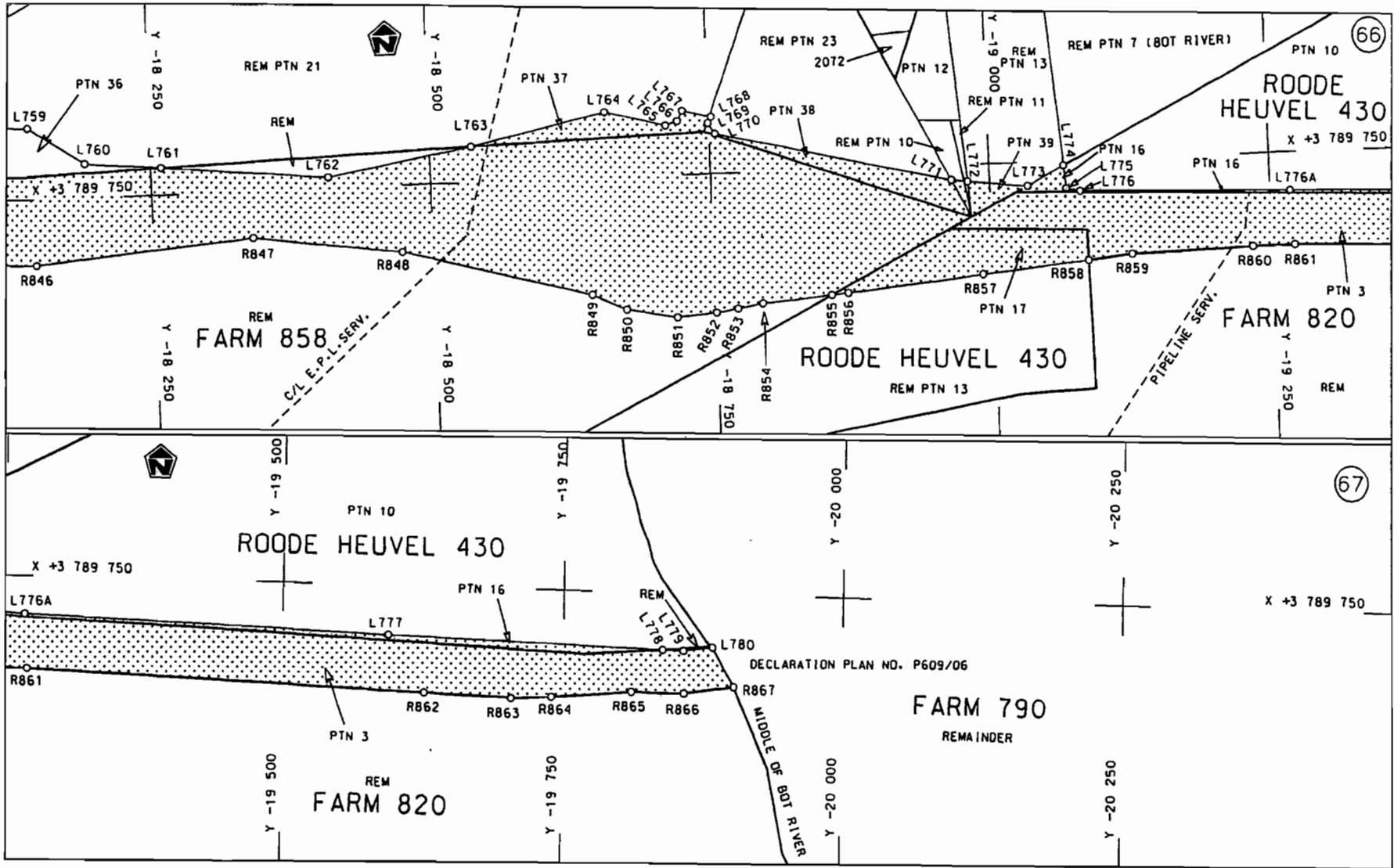

Die Suid Afrikaanse Nasionale Padogentskap Beperk  
The South African National Roads Agency Limited

Die figuur getoon  
The figure shown

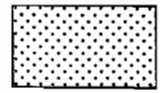

steldie padreserwe voor van 'n gedeelte  
represents the road reserve of a portion  
van of N2 WINELANDS (N2 section 2)

Vel Sheet 47 van of 64  
Plan P605/06

PADRESERWE KOÖRDINATE / ROAD RESERVE CO-ORDINATES						
LINKERKANT/LEFT HAND SIDE			REGTERKANT/RIGHT HAND SIDE			
	Y	X	WG 19°	Y	X	
L1	35 153.910	3 763 245.810		R1	35 183.340	3 763 308.610
L2	35 092.460	3 763 274.620		R2	35 058.680	3 763 367.050
L3	34 628.550	3 763 492.270		R3	35 015.780	3 763 387.170
L4	34 412.040	3 763 576.840		R4	34 841.370	3 763 473.770
L5	34 328.470	3 763 601.220		R5	34 755.570	3 763 524.370
L6	34 242.000	3 763 610.180		R6	34 670.770	3 763 580.970
L7	34 155.250	3 763 603.770		R7	34 576.050	3 763 655.020
L8	34 070.830	3 763 581.980		R8	34 380.540	3 763 807.900
L9	33 935.090	3 763 533.110		R9	34 322.260	3 763 853.470
L10	33 794.450	3 763 482.550		R10	34 251.250	3 763 918.360
L11	33 723.140	3 763 454.750		R11	34 221.450	3 763 971.160
L12	33 635.840	3 763 409.040		R12	34 209.250	3 764 042.560
L13	33 553.640	3 763 354.740		R13	34 220.650	3 764 105.360
L14	33 477.340	3 763 292.630		R14	34 267.250	3 764 189.460
L15	33 399.430	3 763 214.130		R15	34 286.410	3 764 218.760
L16	33 385.400	3 763 198.290		R16	34 320.870	3 764 270.030
L17	32 857.710	3 762 588.810		R17	34 337.840	3 764 295.400
L18	32 581.870	3 762 264.960		R18	34 349.350	3 764 312.370
L19	32 498.670	3 762 259.010		R19	34 492.350	3 764 500.170
L20	32 772.830	3 762 582.080		R20	34 545.250	3 764 571.070
L21	33 161.830	3 763 038.920		R21	34 499.740	3 764 609.760
L22	33 214.630	3 763 109.720		R22	34 471.650	3 764 576.770
L23	33 324.030	3 763 252.630		R23	34 289.650	3 764 372.470
L24	33 357.130	3 763 301.430		R24	34 244.950	3 764 322.260
L25	33 385.030	3 763 354.640		R25	34 201.740	3 764 281.590
L26	33 437.530	3 763 470.340		R26	34 173.550	3 764 255.060
L27	33 466.230	3 763 562.840		R27	34 133.300	3 764 223.790
L28	33 470.930	3 763 568.750		R28	34 093.350	3 764 192.760
L29	33 451.130	3 763 754.550		R29	34 022.850	3 764 154.360
L30	33 393.130	3 763 932.350		R30	33 985.550	3 764 151.860
L31	33 361.230	3 763 992.950		R31	33 801.740	3 764 087.850
L32	33 316.130	3 764 054.950		R32	33 735.640	3 764 085.850
L33	33 260.030	3 764 106.340		R33	33 562.720	3 764 113.580
L34	33 177.530	3 764 161.840		R34	33 530.440	3 764 118.750
L35	33 104.930	3 764 201.540		R35	33 471.830	3 764 131.650
L36	32 763.030	3 764 366.830		R36	33 412.450	3 764 138.850
L37	30 665.140	3 765 522.450		R37	33 167.020	3 764 253.920
L38	29 849.670	3 765 972.060		R38	32 770.980	3 764 439.610
L39	29 640.050	3 766 087.270		R39	32 560.790	3 764 547.010
L40	29 618.130	3 766 099.020		R40	30 633.530	3 765 615.440
L41	29 585.220	3 766 116.630		R41	29 867.920	3 766 040.150
L42	29 281.500	3 766 262.990		R42	29 673.760	3 766 147.450
L43	29 033.030	3 766 379.590		R43	28 987.470	3 766 480.960
L44	28 731.350	3 766 494.670		R44	28 745.310	3 766 619.550
L45	28 645.080	3 766 515.310		R45	28 692.220	3 766 685.600
L46	28 617.150	3 766 493.180		R46	28 751.060	3 766 843.510
L47	28 574.650	3 766 392.500		R47	28 724.210	3 766 853.040
L48	28 544.540	3 766 406.420		R48	28 511.090	3 766 719.690
L49	28 584.790	3 766 520.270		R49	28 369.730	3 766 774.810
L50	28 578.170	3 766 546.290		R50	28 268.130	3 766 814.430
L51	28 531.210	3 766 585.880		R51	28 150.850	3 766 869.130

Vel	48	Van	64	P605/06
Sheet		of		

PADRESERWE KOÖRDINATE / ROAD RESERVE CO-ORDINATES								
LINKERKANT/LEFT HAND SIDE				REGTERKANT/RIGHT HAND SIDE				
	Y	X	WG 19°		Y	X		
L52	28 471.350	3 766 629.460		R52	27 938.460	3 766 968.960		
L53	28 299.420	3 766 719.210		R53	27 781.080	3 767 042.900		
L54	28 152.910	3 766 792.030		R54	27 713.130	3 767 101.850		
L55	27 757.610	3 766 977.670		R55	27 517.240	3 767 193.820		
L56	27 647.960	3 766 966.740		R56	27 423.370	3 767 210.920		
L57	27 449.810	3 767 059.760		R57	26 979.490	3 767 418.590		
L58	27 385.260	3 767 152.410		R58	26 513.850	3 767 644.830		
L59	27 241.300	3 767 219.960		R59	25 686.601	3 768 047.672		
L60	26 745.630	3 767 452.920		R60	25 650.510	3 768 095.080		
L61	26 685.530	3 767 483.860		R61	25 595.240	3 768 167.670		
L62	26 678.220	3 767 490.690		R62	25 661.900	3 768 329.420		
L63	26 306.720	3 767 661.490		R63	25 627.170	3 768 344.480		
L64	25 880.440	3 767 824.950		R64	25 565.490	3 768 223.830		
L65	25 605.610	3 767 930.330		R65	25 441.750	3 768 192.660		
L66	25 598.590	3 767 933.020		R66	25 426.534	3 768 188.827		
L67	25 410.460	3 767 803.790		R67	25 398.450	3 768 191.020		
L68	25 402.300	3 767 790.190		R68	25 358.170	3 768 199.020		
L69	25 379.940	3 767 802.510		R69	25 318.970	3 768 211.780		
L70	25 383.440	3 767 813.020		R70	25 085.640	3 768 305.100		
L71	25 438.760	3 767 951.170		R71	24 999.030	3 768 346.030		
L72	25 443.740	3 767 963.920		R72	24 971.230	3 768 358.750		
L73	25 391.600	3 768 043.020		R73	24 911.190	3 768 384.230		
L74	25 362.260	3 768 076.390		R74	24 852.970	3 768 405.860		
L75	25 327.960	3 768 105.040		R75	24 820.180	3 768 417.430		
L76	25 289.680	3 768 128.090		R76	24 763.210	3 768 436.000		
L77	24 944.740	3 768 300.110		R77	24 720.510	3 768 448.460		
L78	24 917.470	3 768 311.870		R78	24 676.710	3 768 459.860		
L79	24 862.000	3 768 334.360		R79	24 633.030	3 768 470.160		
L80	24 777.210	3 768 364.450		R80	24 589.100	3 768 479.410		
L81	24 720.090	3 768 381.820		R81	24 556.060	3 768 484.870		
L82	24 662.200	3 768 397.450		R82	24 497.010	3 768 494.760		
L83	24 604.000	3 768 410.780		R83	23 656.520	3 768 598.120		
L84	24 574.640	3 768 416.780		R84	23 454.920	3 768 622.710		
L85	24 530.560	3 768 424.660		R85	23 402.790	3 768 630.600		
L86	24 486.060	3 768 431.660		R86	23 349.580	3 768 640.100		
L87	23 378.670	3 768 567.870		R87	23 297.480	3 768 651.320		
L88	23 374.660	3 768 570.730		R88	23 249.830	3 768 663.150		
L89	23 293.660	3 768 587.050		R89	23 239.070	3 768 666.100		
L90	23 266.760	3 768 593.180		R90	23 205.124	3 768 675.584		
L91	23 213.520	3 768 606.800		R91	23 120.243	3 768 702.881		
L92	23 208.420	3 768 608.270		R92	23 049.672	3 768 728.849		
L93	23 175.850	3 768 617.670		R93	22 990.881	3 768 753.337		
L94	23 168.220	3 768 619.520		R94	22 933.991	3 768 779.655		
L95	23 098.145	3 768 642.111		R95	22 885.370	3 768 804.134		
L96	23 051.864	3 768 658.949		R96	22 838.559	3 768 829.762		
L97	22 996.954	3 768 681.388		R97	22 775.988	3 768 866.710		
L98	22 946.823	3 768 703.916		R98	22 753.750	3 768 880.530		
L99	22 928.873	3 768 711.955		R99	22 725.350	3 768 899.220		
L100	22 891.772	3 768 728.604		R100	22 622.640	3 768 994.440		
L101	22 844.322	3 768 753.392		R101	22 332.640	3 769 208.430		
L102	22 796.451	3 768 779.711		R102	22 062.670	3 769 377.800		
				Vel	49	Van	64	P605/06
				Sheet		of		

PADRESERWE KOÖRDINATE / ROAD RESERVE CO-ORDINATES					
LINKERKANT/LEFT HAND SIDE			REGTERKANT/RIGHT HAND SIDE		
	Y	X	WG 19°	Y	X
L103	22 782.150	3 768 788.170	R103	21 211.370	3 769 994.030
L104	22 707.420	3 768 819.170	R104	21 173.118	3 770 021.618
L105	22 598.880	3 768 910.930	R105	21 126.387	3 770 053.987
L106	21 132.360	3 769 972.530	R106	21 078.536	3 770 084.515
L107	21 098.550	3 769 996.000	R107	21 029.715	3 770 113.264
L108	21 064.560	3 770 018.310	R108	20 979.845	3 770 140.222
L109	21 032.260	3 770 038.150	R109	20 929.524	3 770 166.441
L110	20 989.450	3 770 062.960	R110	20 886.863	3 770 187.089
L111	20 946.530	3 770 085.770	R111	20 861.210	3 770 198.810
L112	20 899.040	3 770 108.920	R112	20 775.370	3 770 233.400
L113	20 859.160	3 770 126.940	R113	20 729.710	3 770 248.860
L114	20 815.980	3 770 144.590	R114	20 674.490	3 770 266.280
L115	20 780.000	3 770 158.290	R115	20 274.700	3 770 365.510
L116	20 737.790	3 770 172.860	R116	20 271.190	3 770 382.340
L117	20 699.440	3 770 184.790	R117	20 320.290	3 770 492.810
L118	20 632.890	3 770 198.560	R118	20 348.390	3 770 504.020
L119	20 567.010	3 770 208.800	R119	20 360.810	3 770 524.820
L120	20 455.400	3 770 216.790	R120	20 383.930	3 770 553.940
L121	20 410.750	3 770 211.780	R121	20 331.120	3 770 625.420
L122	20 365.980	3 770 200.420	R122	20 243.860	3 770 565.290
L123	20 304.410	3 770 179.930	R123	20 211.260	3 770 382.510
L124	20 272.550	3 770 171.030	R124	20 205.760	3 770 379.010
L125	20 259.980	3 770 168.750	R125	20 166.000	3 770 377.280
L126	20 239.260	3 770 165.150	R126	20 128.660	3 770 373.710
L127	20 215.670	3 770 163.070	R127	20 092.490	3 770 364.390
L128	20 173.530	3 770 160.870	R128	20 058.270	3 770 349.470
L129	20 161.150	3 770 160.230	R129	19 958.160	3 770 301.010
L130	20 143.180	3 770 142.980	R130	19 701.290	3 770 235.010
L131	20 124.680	3 770 111.730	R131	19 684.846	3 770 232.132
L132	20 119.440	3 770 102.880	R132	19 630.522	3 770 222.711
L133	20 083.290	3 770 041.810	R133	19 464.864	3 770 194.671
L134	20 078.080	3 770 029.630	R134	19 426.623	3 770 190.204
L135	20 068.270	3 770 016.800	R135	19 399.423	3 770 187.804
L136	20 064.680	3 770 010.750	R136	19 372.023	3 770 186.403
L137	20 043.280	3 770 021.770	R137	19 344.523	3 770 185.902
L138	20 046.800	3 770 028.820	R138	19 317.123	3 770 186.201
L139	20 060.430	3 770 056.100	R139	19 289.723	3 770 187.500
L140	20 085.410	3 770 120.130	R140	19 262.423	3 770 189.599
L141	20 088.890	3 770 129.060	R141	19 220.689	3 770 194.338
L142	20 091.260	3 770 134.470	R142	19 180.823	3 770 201.397
L143	20 101.990	3 770 162.190	R143	19 154.223	3 770 207.196
L144	20 095.980	3 770 174.530	R144	19 127.522	3 770 213.695
L145	20 052.600	3 770 186.940	R145	19 101.122	3 770 220.994
L146	19 960.350	3 770 199.470	R146	19 070.622	3 770 230.793
L147	19 939.980	3 770 198.010	R147	18 987.573	3 770 268.384
L148	19 913.763	3 770 196.199	R148	18 963.920	3 770 279.090
L149	19 900.013	3 770 194.219	R149	18 888.019	3 770 323.188
L150	19 665.924	3 770 161.154	R150	18 803.668	3 770 384.684
L151	19 409.325	3 770 124.804	R151	18 766.780	3 770 411.510
L152	19 381.825	3 770 123.203	R152	18 588.420	3 770 530.210
L153	19 354.525	3 770 122.302	R153	17 859.510	3 771 048.210

Vel	50	Van	64	P605/06
Sheet		of		

PADRESERWE KOÖRDINATE / ROAD RESERVE CO-ORDINATES						
LINKERKANT/LEFT HAND SIDE			REGTERKANT/RIGHT HAND SIDE			
	Y	X	WG 19°	Y	X	
L154	19 299.725	3 770 123.201		R154	17 387.010 3 771 384.010	
L155	19 272.425	3 770 124.900		R155	17 324.550 3 771 431.430	
L156	19 245.025	3 770 127.499		R156	17 256.120 3 771 489.370	
L157	19 217.825	3 770 130.798		R157	17 190.480 3 771 550.880	
L158	19 190.725	3 770 135.097		R158	17 136.650 3 771 606.850	
L159	19 137.124	3 770 145.896		R159	16 983.340 3 771 773.130	
L160	19 049.824	3 770 168.363		R160	16 751.780 3 772 036.910	
L161	18 931.722	3 770 214.589		R161	16 713.410 3 772 088.520	
L162	18 822.820	3 770 278.186		R162	16 684.310 3 772 146.030	
L163	18 589.890	3 770 449.570		R163	16 646.570 3 772 239.790	
L164	18 143.180	3 770 768.500		R164	16 607.680 3 772 291.570	
L165	17 821.850	3 770 996.650		R165	16 604.330 3 772 304.770	
L166	17 741.180	3 771 053.930		R166	16 660.190 3 772 423.840	
L167	17 359.710	3 771 325.150		R167	16 680.130 3 772 461.080	
L168	17 281.760	3 771 384.180		R168	16 695.010 3 772 505.350	
L169	17 240.220	3 771 418.710		R169	16 646.230 3 772 520.970	
L170	17 115.960	3 771 535.830		R170	16 614.180 3 772 447.780	
L171	16 817.440	3 771 859.180		R171	16 550.760 3 772 336.580	
L172	16 688.250	3 771 981.450		R172	16 537.810 3 772 332.670	
L173	16 648.680	3 772 019.480		R173	16 486.560 3 772 358.960	
L174	16 607.000	3 772 055.050		R174	16 445.370 3 772 388.080	
L175	16 561.140	3 772 085.190		R175	16 240.240 3 772 579.140	
L176	16 515.470	3 772 106.570		R176	15 521.320 3 773 359.090	
L177	16 501.770	3 772 101.350		R177	15 464.040 3 773 421.790	
L178	16 467.050	3 772 030.640		R178	15 430.670 3 773 458.000	
L179	16 409.240	3 772 069.880		R179	15 388.250 3 773 504.020	
L180	16 446.670	3 772 139.970		R180	15 363.410 3 773 531.240	
L181	16 446.450	3 772 153.660		R181	15 345.890 3 773 549.970	
L182	16 410.320	3 772 197.600		R182	15 285.030 3 773 616.180	
L183	16 387.550	3 772 252.300		R183	15 265.650 3 773 637.030	
L184	16 367.440	3 772 300.840		R184	15 237.790 3 773 667.260	
L185	16 338.950	3 772 356.530		R185	15 231.022 3 773 674.597	
L186	16 301.460	3 772 406.900		R186	15 217.017 3 773 696.696	
L187	16 078.560	3 772 660.760		R187	15 210.698 3 773 714.837	
L188	15 452.180	3 773 340.310		R188	15 206.913 3 773 725.705	
L189	15 420.550	3 773 375.040		R189	15 176.811 3 773 806.420	
L190	15 409.200	3 773 387.350		R190	15 163.190 3 773 829.320	
L191	15 380.020	3 773 418.560		R191	15 158.171 3 773 863.177	
L192	15 332.721	3 773 470.436		R192	15 151.100 3 773 885.823	
L193	15 275.950	3 773 532.020		R193	15 164.119 3 773 917.615	
L194	15 253.283	3 773 556.493		R194	15 209.200 3 773 957.450	
L195	15 206.120	3 773 607.650		R195	15 286.549 3 774 019.550	
L196	15 167.698	3 773 649.649		R196	15 369.360 3 774 073.430	
L197	15 158.762	3 773 658.669		R197	15 456.920 3 774 118.760	
L198	15 137.098	3 773 682.528		R198	15 399.893 3 774 137.132	
L199	15 119.000	3 773 701.821		R199	15 325.753 3 774 098.692	
L200	15 117.900	3 773 701.579		R200	15 168.991 3 773 993.817	
L201	15 101.560	3 773 708.570		R201	15 115.627 3 773 951.796	
L202	15 085.590	3 773 726.130		R202	15 096.495 3 773 948.712	
L203	15 061.095	3 773 742.756		R203	15 031.074 3 773 982.642	
L204	15 026.417	3 773 764.487		R204	14 958.865 3 774 044.950	
				Vel 51	Van 64	P605/06
				Sheet	of	

PADRESERWE KOÖRDINATE / ROAD RESERVE CO-ORDINATES					
LINKERKANT/LEFT HAND SIDE			REGTERKANT/RIGHT HAND SIDE		
	Y	X	WG 19°	Y	X
L205	15 006.867	3 773 759.750	R205	14 939.321	3 774 069.557
L206	14 930.742	3 773 703.494	R206	14 891.281	3 774 192.155
L207	14 914.888	3 773 701.490	R207	14 833.598	3 774 267.057
L208	14 902.918	3 773 691.719	R208	14 632.217	3 774 735.036
L209	14 900.301	3 773 680.511	R209	14 628.248	3 774 744.115
L210	14 829.883	3 773 621.761	R210	14 575.795	3 774 865.994
L211	14 802.791	3 773 652.586	R211	14 540.410	3 774 948.444
L212	14 872.676	3 773 726.568	R212	14 454.00	3 775 149.000
L213	14 960.004	3 773 812.032	R213	14 429.100	3 775 218.500
L214	14 963.036	3 773 827.514	R214	14 410.714	3 775 261.698
L215	14 932.007	3 773 919.231	R215	14 394.015	3 775 298.696
L216	14 906.474	3 773 962.022	R216	14 376.930	3 775 338.406
L217	14 904.649	3 773 965.008	R217	14 376.830	3 775 347.200
L218	14 892.807	3 773 982.383	R218	14 357.780	3 775 391.523
L219	14 861.144	3 774 034.718	R219	14 351.870	3 775 407.280
L220	14 831.128	3 774 088.254	R220	14 291.700	3 775 512.710
L221	14 810.817	3 774 127.310	R221	13 762.570	3 776 285.650
L222	14 803.664	3 774 141.327	R222	13 630.090	3 776 478.340
L223	14 778.863	3 774 191.638	R223	13 493.970	3 776 685.800
L224	14 639.267	3 774 516.256	R224	13 390.400	3 776 892.920
L225	14 634.867	3 774 521.957	R225	13 352.550	3 776 997.830
L226	14 596.567	3 774 614.677	R226	13 487.040	3 777 089.840
L227	14 565.160	3 774 688.223	R227	13 402.400	3 777 213.690
L228	14 512.801	3 774 810.140	R228	13 329.347	3 777 319.632
L229	14 508.852	3 774 819.325	R229	13 188.394	3 777 223.156
L230	14 495.729	3 774 849.815	R230	13 117.350	3 777 284.490
L231	14 480.530	3 774 885.137	R231	13 039.790	3 777 364.170
L232	14 450.849	3 774 954.231	R232	13 029.435	3 777 357.021
L233	14 423.510	3 775 017.703	R233	12 802.810	3 777 688.160
L234	14 396.371	3 775 080.808	R234	12 796.560	3 777 697.570
L235	14 381.678	3 775 114.915	R235	12 607.250	3 777 974.080
L236	14 368.947	3 775 142.072	R236	12 436.180	3 778 137.540
L237	14 352.532	3 775 178.825	R237	12 305.250	3 778 225.430
L238	14 340.874	3 775 207.023	R238	12 175.550	3 778 280.600
L239	14 308.820	3 775 281.230	R239	12 054.700	3 778 317.250
L240	14 289.760	3 775 325.578	R240	11 848.150	3 778 346.620
L241	14 278.120	3 775 335.820	R241	11 639.850	3 778 334.380
L242	14 252.520	3 775 385.090	R242	11 437.730	3 778 282.960
L243	14 186.560	3 775 511.920	R243	11 426.680	3 778 279.810
L244	14 075.170	3 775 687.010	R244	10 872.380	3 778 122.230
L245	13 651.370	3 776 306.440	R245	10 571.100	3 778 036.580
L246	13 463.400	3 776 581.480	R246	10 539.960	3 778 028.260
L247	13 371.590	3 776 698.190	R247	10 474.330	3 778 011.070
L248	13 273.510	3 776 801.000	R248	10 455.610	3 778 006.370
L249	13 175.330	3 776 885.690	R249	10 227.840	3 777 976.880
L250	13 031.340	3 776 787.190	R250	10 056.370	3 777 975.200
L251	12 956.220	3 776 908.330	R251	10 036.760	3 777 977.280
L252	12 934.070	3 777 029.310	R252	9 939.670	3 777 987.590
L253	13 035.360	3 777 098.600	R253	9 805.950	3 778 013.020
L254	13 002.830	3 777 189.500	R254	9 659.450	3 778 055.780
L255	12 899.360	3 777 396.730	R255	9 639.920	3 778 062.830

Vel	52	Van	64	P605/06
Sheet		of		



PADRESERWE KOÖRDINATE / ROAD RESERVE CO-ORDINATES						
LINKERKANT/LEFT HAND SIDE				REGTERKANT/RIGHT HAND SIDE		
	Y	X	WG 19°		Y	X
L256	12 762.430	3 777 605.880		R256	9 557.660	3 778 092.520
L257	12 729.550	3 777 651.710		R257	9 412.680	3 778 144.750
L258	12 531.480	3 777 930.310		R258	9 294.071	3 778 187.507
L259	12 359.880	3 778 085.330		R259	9 270.876	3 778 201.160
L260	12 215.020	3 778 170.540		R260	9 099.760	3 778 301.797
L261	12 086.890	3 778 219.910		R261	9 030.070	3 778 342.774
L262	11 940.050	3 778 251.960		R262	8 987.130	3 778 368.031
L263	11 748.680	3 778 260.870		R263	8 962.440	3 778 382.562
L264	11 558.940	3 778 230.670		R264	9 024.011	3 778 418.845
L265	11 435.980	3 778 195.840		R265	9 110.181	3 778 509.211
L266	11 402.080	3 778 159.640		R266	9 118.339	3 778 517.754
L267	11 191.670	3 778 099.300		R267	9 099.158	3 778 548.799
L268	11 138.880	3 778 111.870		R268	8 828.671	3 778 723.079
L269	10 909.490	3 778 047.040		R269	8 569.010	3 778 890.383
L270	10 447.820	3 777 916.570		R270	8 362.754	3 778 579.274
L271	10 387.460	3 777 909.510		R271	8 469.820	3 778 473.950
L272	10 189.660	3 777 886.360		R272	8 329.070	3 778 469.310
L273	10 022.740	3 777 895.450		R273	7 975.530	3 778 457.670
L274	10 003.360	3 777 898.070		R274	7 899.480	3 778 460.570
L275	9 846.930	3 777 919.160		R275	7 768.230	3 778 467.470
L276	9 727.120	3 777 948.310		R276	7 693.103	3 778 482.032
L277	9 534.260	3 778 016.030		R277	7 231.288	3 778 660.817
L278	9 382.649	3 778 069.226		R278	7 112.659	3 778 673.263
L279	9 157.471	3 778 135.492		R279	7 008.631	3 778 664.880
L280	8 968.955	3 778 185.437		R280	6 887.857	3 778 620.300
L281	8 941.049	3 778 189.361		R281	6 513.975	3 778 482.284
L282	8 763.880	3 778 214.264		R282	6 407.198	3 778 431.600
L283	8 672.293	3 778 068.383		R283	6 343.907	3 778 330.524
L284	8 619.383	3 778 089.221		R284	6 324.671	3 778 271.186
L285	8 709.489	3 778 240.542		R285	6 317.982	3 778 209.179
L286	8 655.367	3 778 277.856		R286	6 326.345	3 778 143.991
L287	8 416.367	3 778 384.988		R287	6 343.951	3 778 098.683
L288	8 412.641	3 778 388.531		R288	6 386.860	3 778 006.105
L289	7 850.820	3 778 400.650		R289	6 385.290	3 778 003.960
L290	7 770.310	3 778 409.660		R290	6 392.319	3 777 994.327
L291	7 693.650	3 778 424.370		R291	6 402.520	3 777 972.318
L292	7 661.620	3 778 437.290		R292	6 402.560	3 777 898.910
L293	7 253.640	3 778 600.810		R293	6 383.730	3 777 850.430
L294	7 173.270	3 778 619.270		R294	6 338.480	3 777 805.030
L295	7 130.520	3 778 622.370		R295	6 291.620	3 777 784.470
L296	7 050.000	3 778 616.820		R296	6 251.260	3 777 779.150
L297	7 023.520	3 778 613.510		R297	6 202.180	3 777 787.360
L298	6 995.070	3 778 605.320		R298	6 172.060	3 777 800.740
L 99	6 869.200	3 778 559.960		R299	6 115.877	3 777 882.019
L300	6 803.930	3 778 536.450		R300	6 009.465	3 778 102.181
L301	6 494.520	3 778 420.280		R301	5 946.456	3 778 209.840
L302	6 436.700	3 778 382.110		R302	5 870.866	3 778 296.143
L303	6 372.657	3 778 253.489		R303	5 837.641	3 778 332.172
L304	6 375.866	3 778 157.269		R304	5 831.047	3 778 349.665
L305	6 454.529	3 777 986.936		R305	5 811.349	3 778 401.917
L306	6 459.440	3 777 886.458		R306	5 793.988	3 778 447.968

Vel	53	Van	64	P605/06
Sheet		of		

PADRESERWE KOÖRDINATE / ROAD RESERVE CO-ORDINATES					
LINKERKANT/LEFT HAND SIDE			REGTERKANT/RIGHT HAND SIDE		
	Y	X	WG 19°	Y	X
L307	6 435.137	3 777 813.598	R307	5 805.610	3 778 661.420
L308	6 364.969	3 777 754.894	R308	5 809.100	3 778 676.810
L309	6 287.540	3 777 724.571	R309	5 823.180	3 778 673.230
L310	6 210.656	3 777 725.624	R310	5 839.630	3 778 737.580
L311	6 138.785	3 777 752.810	R311	5 881.740	3 778 777.330
L312	6 095.360	3 777 807.820	R312	5 900.140	3 778 784.510
L313	6 073.390	3 777 840.740	R313	5 919.450	3 778 792.040
L314	6 030.440	3 777 932.020	R314	6 029.340	3 778 824.450
L315	6 012.020	3 777 966.030	R315	6 075.550	3 778 849.730
L316	5 927.160	3 778 152.600	R316	6 109.780	3 778 869.950
L317	5 792.440	3 778 293.220	R317	6 316.170	3 779 055.220
L318	5 751.960	3 778 411.640	R318	6 391.040	3 779 120.960
L319	5 749.690	3 778 455.860	R319	6 384.660	3 779 155.340
L320	5 755.400	3 778 608.060	R320	6 396.480	3 779 209.390
L321	5 769.440	3 778 652.000	R321	6 405.880	3 779 302.270
L322	5 791.740	3 778 739.270	R322	6 413.310	3 779 346.340
L323	5 829.210	3 778 791.690	R323	6 426.090	3 779 391.540
L324	5 883.770	3 778 832.270	R324	6 461.860	3 779 452.700
L325	5 904.570	3 778 840.320	R325	6 488.620	3 779 519.490
L326	5 921.530	3 778 847.010	R326	6 490.980	3 779 560.140
L327	5 961.890	3 778 857.170	R327	6 482.180	3 779 579.120
L328	5 986.740	3 778 862.590	R328	6 467.281	3 779 599.966
L329	5 998.590	3 778 865.180	R329	6 462.390	3 779 638.975
L330	6 018.640	3 778 875.850	R330	6 489.196	3 779 765.575
L331	6 081.440	3 778 909.270	R331	6 512.184	3 779 823.975
L332	6 122.120	3 778 944.870	R332	6 544.798	3 779 886.447
L333	6 175.870	3 778 997.300	R333	6 552.263	3 779 912.882
L334	6 193.450	3 779 007.280	R334	6 559.480	3 779 964.550
L335	6 345.790	3 779 159.310	R335	6 574.280	3 779 995.350
L336	6 353.233	3 779 212.756	R336	6 595.890	3 780 095.780
L337	6 365.581	3 779 281.946	R337	6 599.380	3 780 107.550
L338	6 376.379	3 779 335.465	R338	6 601.330	3 780 104.697
L339	6 391.258	3 779 388.945	R339	6 618.850	3 780 189.260
L340	6 406.077	3 779 423.466	R340	6 625.634	3 780 220.408
L341	6 414.836	3 779 439.776	R341	6 623.011	3 780 240.427
L342	6 441.654	3 779 508.386	R342	6 616.758	3 780 288.145
L343	6 447.923	3 779 527.836	R343	6 599.112	3 780 335.839
L344	6 450.743	3 779 547.346	R344	6 577.721	3 780 382.711
L345	6 422.900	3 779 568.260	R345	6 544.659	3 780 419.486
L346	6 434.600	3 779 662.040	R346	6 507.177	3 780 441.808
L347	6 450.630	3 779 750.180	R347	6 474.905	3 780 458.106
L348	6 466.730	3 779 787.810	R348	6 452.350	3 780 455.332
L349	6 517.402	3 779 901.925	R349	6 410.850	3 780 456.760
L350	6 536.309	3 780 070.332	R350	6 366.910	3 780 437.520
L351	6 556.610	3 780 108.620	R351	6 326.940	3 780 403.370
L352	6 572.550	3 780 149.700	R352	6 268.748	3 780 358.577
L353	6 575.850	3 780 256.600	R353	6 246.127	3 780 346.432
L354	6 544.230	3 780 348.100	R354	6 230.182	3 780 339.439
L355	6 519.932	3 780 374.302	R355	6 203.589	3 780 330.694
L356	6 504.299	3 780 387.045	R356	6 172.069	3 780 325.862
L357	6 485.336	3 780 396.706	R357	6 139.952	3 780 325.995

Vel	54	Van	64	P605/06
Sheet		of		

PADRESERWE KOÖRDINATE / ROAD RESERVE CO-ORDINATES						
LINKERKANT/LEFT HAND SIDE				REGTERKANT/RIGHT HAND SIDE		
	Y	X	WG 19°		Y	X
L358	6 464.248	3 780 402.438		R358	6 107.178	3 780 331.407
L359	6 444.443	3 780 403.582		R359	6 069.953	3 780 344.629
L360	6 361.068	3 780 365.114		R360	6 043.443	3 780 359.528
L361	6 309.496	3 780 326.025		R361	5 684.619	3 780 597.839
L362	6 271.113	3 780 302.325		R362	5 654.245	3 780 616.231
L363	6 224.624	3 780 282.813		R363	5 614.449	3 780 635.486
L364	6 175.579	3 780 275.985		R364	5 577.519	3 780 649.063
L365	6 137.426	3 780 276.038		R365	5 531.222	3 780 660.873
L366	6 099.163	3 780 277.454		R366	5 495.061	3 780 666.355
L367	6 059.103	3 780 294.778		R367	5 460.774	3 780 668.656
L368	6 031.580	3 780 308.192		R368	5 427.058	3 780 668.213
L369	5 998.678	3 780 329.235		R369	5 382.644	3 780 663.516
L370	5 656.655	3 780 556.388		R370	5 374.500	3 780 662.219
L371	5 633.518	3 780 570.545		R371	5 370.820	3 780 662.320
L372	5 603.673	3 780 585.643		R372	5 361.022	3 780 660.072
L373	5 566.058	3 780 600.228		R373	4 372.961	3 780 502.707
L374	5 526.707	3 780 610.770		R374	4 333.842	3 780 497.149
L375	5 507.848	3 780 613.731		R375	4 280.983	3 780 491.755
L376	5 402.314	3 780 615.658		R376	4 247.472	3 780 489.887
L377	5 371.632	3 780 611.132		R377	4 226.050	3 780 488.690
L378	4 434.417	3 780 461.861		R378	4 176.790	3 780 488.140
L379	4 380.820	3 780 453.320		R379	4 132.570	3 780 489.400
L380	4 334.760	3 780 446.880		R380	4 061.120	3 780 494.970
L381	4 282.980	3 780 441.750		R381	4 018.520	3 780 500.390
L382	4 224.920	3 780 438.630		R382	3 333.810	3 780 600.280
L383	4 177.440	3 780 438.120		R383	3 299.080	3 780 605.350
L384	4 131.800	3 780 439.370		R384	3 253.780	3 780 613.670
L385	4 094.480	3 780 441.660		R385	3 204.620	3 780 626.710
L386	4 054.660	3 780 445.370		R386	3 147.360	3 780 647.530
L387	4 011.300	3 780 450.910		R387	3 125.090	3 780 658.150
L388	3 326.640	3 780 550.800		R388	3 093.923	3 780 673.016
L389	3 291.870	3 780 555.870		R389	3 047.186	3 780 700.764
L390	3 244.200	3 780 564.580		R390	3 006.978	3 780 729.393
L391	3 178.420	3 780 582.590		R391	2 223.168	3 781 335.532
L392	3 120.770	3 780 604.520		R392	2 175.745	3 781 369.048
L393	3 059.700	3 780 634.750		R393	2 159.194	3 781 378.766
L394	3 021.470	3 780 657.830		R394	2 113.968	3 781 405.148
L395	2 976.391	3 780 689.841		R395	2 056.897	3 781 429.915
L396	2 192.581	3 781 295.979		R396	1 808.760	3 781 527.400
L397	2 148.337	3 781 327.226		R397	1 726.910	3 781 562.100
L398	2 132.630	3 781 336.240		R398	1 603.340	3 781 614.560
L399	2 093.490	3 781 358.700		R399	1 561.400	3 781 638.910
L400	2 038.330	3 781 383.270		R400	1 514.880	3 781 675.980
L401	1 809.630	3 781 473.340		R401	1 475.780	3 781 723.170
L402	1 665.520	3 781 519.030		R402	1 461.440	3 781 751.530
L403	1 579.650	3 781 530.040		R403	1 475.120	3 781 802.140
L404	1 489.110	3 781 529.740		R404	1 477.250	3 781 810.420
L405	1 443.990	3 781 533.300		R405	1 485.810	3 781 843.660
L406	1 411.040	3 781 540.130		R406	1 456.410	3 781 941.660
L407	1 388.100	3 781 533.240		R407	1 413.780	3 781 994.640
L408	1 360.560	3 781 468.170		R408	1 389.270	3 781 969.000

Vel	55	Van	64	P605/06
Sheet		of		

PADRESERWE KOÖRDINATE / ROAD RESERVE CO-ORDINATES					
LINKERKANT/LEFT HAND SIDE			REGTERKANT/RIGHT HAND SIDE		
	Y	X	WG 19°	Y	X
L409	1 328.610	3 781 395.010	R409	1 395.640	3 781 964.230
L410	1 316.670	3 781 361.810	R410	1 425.630	3 781 920.440
L411	1 303.640	3 781 364.530	R411	1 439.730	3 781 869.160
L412	1 304.180	3 781 366.150	R412	1 437.200	3 781 832.800
L413	1 292.070	3 781 370.360	R413	1 418.250	3 781 786.980
L414	1 319.100	3 781 452.270	R414	1 405.350	3 781 780.280
L415	1 331.210	3 781 520.120	R415	1 354.560	3 781 797.880
L416	1 343.740	3 781 562.640	R416	1 318.460	3 781 803.430
L417	1 333.00	3 781 583.270	R417	1 237.710	3 781 801.940
L418	1 292.910	3 781 622.480	R418	1 175.080	3 781 801.350
L419	1 252.850	3 781 664.880	R419	1 130.250	3 781 806.690
L420	1 206.230	3 781 698.130	R420	1 030.540	3 781 833.220
L421	1 134.250	3 781 735.930	R421	565.430	3 782 016.000
L422	1 075.620	3 781 760.510	R422	188.580	3 782 164.090
L423	315.450	3 782 060.500	R423	157.120	3 782 175.000
L424	170.290	3 782 117.550	R424	119.370	3 782 184.670
L425	128.920	3 782 130.980	R425	71.160	3 782 202.560
L426	89.560	3 782 138.870	R426	- 5.930	3 782 194.090
L427	47.810	3 782 131.690	R427	- 13.250	3 782 195.620
L428	- 19.120	3 782 137.450	R428	- 60.590	3 782 183.930
L429	- 63.810	3 782 127.610	R429	- 94.190	3 782 173.040
L430	- 110.020	3 782 110.370	R430	- 161.090	3 782 141.370
L431	- 140.300	3 782 094.880	R431	- 212.210	3 782 120.540
L432	- 158.690	3 782 083.610	R432	- 275.990	3 782 080.460
L433	- 424.550	3 781 909.400	R433	- 335.520	3 782 044.550
L434	- 431.840	3 781 904.620	R434	- 402.240	3 781 998.030
L435	- 515.240	3 781 842.970	R435	- 464.040	3 781 959.210
L436	- 546.170	3 781 816.080	R436	- 499.530	3 781 938.460
L437	- 627.940	3 781 710.810	R437	- 514.330	3 781 929.800
L438	- 653.950	3 781 678.580	R438	- 569.070	3 781 910.980
L439	- 689.870	3 781 663.530	R439	- 617.650	3 781 904.830
L440	- 724.600	3 781 663.110	R440	- 632.540	3 781 914.370
L441	- 744.784	3 781 659.351	R441	- 620.770	3 781 967.520
L442	- 810.693	3 781 595.075	R442	- 614.740	3 781 983.110
L443	- 846.766	3 781 571.328	R443	- 603.790	3 782 011.460
L444	- 891.041	3 781 542.714	R444	- 581.720	3 782 056.430
L445	- 946.240	3 781 515.420	R445	- 563.630	3 782 082.810
L446	- 959.484	3 781 530.395	R446	- 579.080	3 782 096.590
L447	- 925.790	3 781 560.740	R447	- 648.060	3 781 996.030
L448	- 925.610	3 781 564.270	R448	- 722.798	3 781 898.174
L449	- 912.230	3 781 576.310	R449	- 769.866	3 781 875.705
L450	- 908.700	3 781 576.130	R450	- 795.867	3 781 851.761
L451	- 893.100	3 781 590.190	R451	- 820.843	3 781 809.689
L452	- 850.070	3 781 624.150	R452	- 852.661	3 781 775.483
L453	- 830.690	3 781 635.538	R453	- 888.108	3 781 752.773
L454	- 793.201	3 781 676.446	R454	- 946.955	3 781 732.592
L455	- 799.701	3 781 683.971	R455	- 1 012.301	3 781 715.490
L456	- 825.703	3 781 687.392	R456	- 1 046.521	3 781 708.248
L457	- 858.206	3 781 683.629	R457	- 1 118.475	3 781 700.631
L458	- 908.157	3 781 677.472	R458	- 1 171.928	3 781 697.672
L459	- 950.923	3 781 669.263	R459	- 1 232.746	3 781 697.079

Vel	56	Van	64	P605/06
Sheet		of		

PADRESERWE KOÖRDINATE / ROAD RESERVE CO-ORDINATES					
LINKERKANT/LEFT HAND SIDE			REGTERKANT/RIGHT HAND SIDE		
	Y	X	WG 19°	Y	X
L460	- 1 010.454	3 781 661.054	R460	- 1 289.601	3 781 699.193
L461	- 1 070.910	3 781 652.812	R461	- 1 327.159	3 781 702.009
L462	- 1 169.443	3 781 643.919	R462	- 1 372.961	3 781 706.984
L463	- 1 230.000	3 781 645.629	R463	- 1 400.863	3 781 710.853
L464	- 1 293.027	3 781 649.309	R464	- 1 440.792	3 781 717.507
L465	- 1 330.114	3 781 652.074	R465	- 1 477.261	3 781 724.751
L466	- 1 376.018	3 781 656.974	R466	- 1 514.478	3 781 733.312
L467	- 1 410.592	3 781 661.755	R467	- 1 559.542	3 781 745.295
L468	- 1 449.637	3 781 668.295	R468	- 1 593.850	3 781 755.635
L469	- 1 491.689	3 781 676.713	R469	- 1 631.406	3 781 768.198
L470	- 1 528.960	3 781 685.387	R470	- 1 705.218	3 781 796.838
L471	- 1 571.331	3 781 696.663	R471	- 1 747.456	3 781 816.026
L472	- 1 606.863	3 781 707.310	R472	- 1 761.763	3 781 822.526
L473	- 1 645.217	3 781 720.055	R473	- 1 801.067	3 781 840.036
L474	- 1 729.018	3 781 752.633	R474	- 1 837.967	3 781 856.476
L475	- 1 783.564	3 781 777.529	R475	- 1 884.627	3 781 877.263
L476	- 1 924.122	3 781 856.132	R476	- 1 941.865	3 781 898.040
L477	- 1 978.785	3 781 882.041	R477	- 1 988.950	3 781 922.330
L478	- 2 059.183	3 781 919.674	R478	- 1 993.691	3 781 923.471
L479	- 2 172.367	3 781 946.160	R479	- 2 003.943	3 781 928.628
L480	- 2 278.830	3 781 941.672	R480	- 2 060.742	3 781 952.554
L481	- 2 352.196	3 781 922.025	R481	- 2 107.917	3 781 965.551
L482	- 2 407.368	3 781 896.920	R482	- 2 122.394	3 781 968.999
L483	- 2 521.666	3 781 814.720	R483	- 2 144.152	3 781 973.859
L484	- 2 583.436	3 781 766.993	R484	- 2 164.878	3 781 977.341
L485	- 2 645.075	3 781 735.492	R485	- 2 191.441	3 781 977.940
L486	- 2 676.313	3 781 721.961	R486	- 2 230.262	3 781 977.653
L487	- 2 718.969	3 781 705.785	R487	- 2 267.950	3 781 975.870
L488	- 2 764.257	3 781 691.310	R488	- 2 287.380	3 781 971.580
L489	- 2 781.011	3 781 687.808	R489	- 2 321.250	3 781 964.300
L490	- 2 800.901	3 781 684.225	R490	- 2 357.860	3 781 952.900
L491	- 2 808.344	3 781 682.966	R491	- 2 391.182	3 781 935.656
L492	- 2 882.984	3 781 677.854	R492	- 2 409.650	3 781 925.000
L493	- 2 911.314	3 781 675.250	R493	- 2 465.384	3 781 893.049
L494	- 2 939.689	3 781 674.136	R494	- 2 619.576	3 781 783.356
L495	- 2 980.578	3 781 675.268	R495	- 2 654.660	3 781 765.393
L496	- 3 030.438	3 781 682.589	R496	- 2 690.479	3 781 749.164
L497	- 3 086.772	3 781 687.545	R497	- 2 723.867	3 781 737.871
L498	- 3 129.312	3 781 680.457	R498	- 2 773.732	3 781 725.345
L499	- 3 163.825	3 781 662.065	R499	- 2 822.044	3 781 717.999
L500	- 3 168.355	3 781 647.495	R500	- 2 872.968	3 781 715.139
L501	- 3 134.198	3 781 620.294	R501	- 2 894.399	3 781 715.411
L502	- 3 070.664	3 781 562.466	R502	- 2 933.864	3 781 720.830
L503	- 3 025.171	3 781 505.035	R503	- 2 979.240	3 781 728.879
L504	- 2 999.241	3 781 479.746	R504	- 3 021.123	3 781 738.221
L505	- 2 996.930	3 781 476.820	R505	- 3 064.929	3 781 751.692
L506	- 3 025.280	3 781 466.270	R506	- 3 109.866	3 781 770.161
L507	- 3 035.056	3 781 468.244	R507	- 3 150.547	3 781 791.423
L508	- 3 061.300	3 781 512.459	R508	- 3 185.557	3 781 813.686
L509	- 3 112.589	3 781 569.313	R509	- 3 219.517	3 781 838.714
L510	- 3 199.311	3 781 630.546	R510	- 3 246.688	3 781 859.683

Vel	57	Van	64	P605/06
Sheet		of		

PADRESERWE KOÖRDINATE / ROAD RESERVE CO-ORDINATES						
LINKERKANT/LEFT HAND SIDE				REGTERKANT/RIGHT HAND SIDE		
	Y	X	WG 19°		Y	X
L511	- 3 256.822	3 781 680.201		R511	- 3 322.135	3 781 922.553
L512	- 3 304.273	3 781 734.835		R512	- 3 321.765	3 782 053.273
L513	- 3 327.810	3 781 772.256		R513	- 3 323.207	3 782 100.454
L514	- 3 336.427	3 781 793.422		R514	- 3 324.322	3 782 188.691
L515	- 3 343.608	3 781 837.706		R515	- 3 322.971	3 782 309.348
L516	- 3 367.949	3 781 876.622		R516	- 3 343.953	3 782 311.541
L517	- 3 425.655	3 781 951.060		R517	- 3 354.746	3 782 112.925
L518	- 3 661.880	3 782 147.990		R518	- 3 378.500	3 782 103.628
L519	- 3 723.160	3 782 191.760		R519	- 3 449.138	3 782 102.566
L520	- 4 387.700	3 782 600.490		R520	- 3 498.000	3 782 106.283
L521	- 4 879.830	3 782 908.300		R521	- 3 537.833	3 782 118.496
L522	- 5 025.890	3 782 997.130		R522	- 3 567.575	3 782 137.081
L523	- 5 266.800	3 783 143.310		R523	- 3 606.951	3 782 169.051
L524	- 5 541.942	3 783 283.318		R524	- 3 646.945	3 782 219.342
L525	- 5 646.560	3 783 326.370		R525	- 3 746.374	3 782 281.036
L526	- 5 728.480	3 783 352.120		R526	- 3 761.668	3 782 263.666
L527	- 5 812.930	3 783 367.210		R527	- 3 810.070	3 782 286.170
L528	- 5 873.670	3 783 374.530		R528	- 4 189.031	3 782 518.804
L529	- 5 993.500	3 783 381.110		R529	- 4 414.950	3 782 657.490
L530	- 5 995.610	3 783 376.710		R530	- 5 126.510	3 783 098.370
L531	- 6 000.140	3 783 377.010		R531	- 5 180.850	3 783 129.570
L532	- 6 002.000	3 783 381.460		R532	- 5 221.720	3 783 153.350
L533	- 6 040.460	3 783 383.620		R533	- 5 230.830	3 783 162.250
L534	- 6 751.110	3 783 423.230		R534	- 5 235.400	3 783 160.910
L535	- 6 828.939	3 783 425.537		R535	- 5 275.930	3 783 181.510
L536	- 6 947.560	3 783 406.430		R536	- 5 391.082	3 783 239.797
L537	- 6 993.872	3 783 431.589		R537	- 5 519.319	3 783 306.340
L538	- 7 037.076	3 783 465.986		R538	- 5 592.427	3 783 338.035
L539	- 7 163.280	3 783 508.870		R539	- 5 667.583	3 783 369.942
L540	- 7 274.090	3 783 565.010		R540	- 5 745.741	3 783 392.582
L541	- 7 311.970	3 783 591.460		R541	- 5 823.331	3 783 410.033
L542	- 7 532.040	3 783 752.250		R542	- 5 909.502	3 783 416.415
L543	- 7 580.314	3 783 787.794		R543	- 5 977.405	3 783 420.277
L544	- 7 634.495	3 783 822.424		R544	- 6 785.298	3 783 466.228
L545	- 7 810.059	3 783 931.972		R545	- 6 946.440	3 783 484.796
L546	- 7 883.035	3 783 959.844		R546	- 7 031.560	3 783 494.760
L547	- 7 924.446	3 783 939.579		R547	- 7 105.514	3 783 523.254
L548	- 7 920.639	3 783 889.404		R548	- 7 168.279	3 783 558.307
L549	- 7 882.664	3 783 828.754		R549	- 7 231.834	3 783 591.013
L550	- 7 823.568	3 783 790.443		R550	- 7 290.148	3 783 626.521
L551	- 7 723.099	3 783 775.185		R551	- 7 345.583	3 783 665.652
L552	- 7 727.175	3 783 742.677		R552	- 7 581.969	3 783 839.644
L553	- 7 841.374	3 783 759.319		R553	- 7 760.759	3 783 982.100
L554	- 7 914.604	3 783 815.326		R554	- 7 837.105	3 784 079.179
L555	- 7 955.733	3 783 889.399		R555	- 7 851.001	3 784 114.616
L556	- 7 972.708	3 783 946.910		R556	- 7 893.015	3 784 149.168
L557	- 7 996.083	3 783 964.441		R557	- 7 938.364	3 784 171.567
L558	- 8 056.918	3 783 981.591		R558	- 8 027.960	3 784 214.518
L559	- 8 119.865	3 784 029.516		R559	- 8 140.041	3 784 280.000
L560	- 8 196.274	3 784 173.889		R560	- 8 146.811	3 784 282.791
L561	- 8 266.020	3 784 246.645		R561	- 8 144.675	3 784 294.571

Vel	58	Van	64	P605/06
Sheet		of		

PADRESERWE KOÖRDINATE / ROAD RESERVE CO-ORDINATES						
LINKERKANT/LEFT HAND SIDE				REGTERKANT/RIGHT HAND SIDE		
	Y	X	WG 19°		Y	X
L562	- 8 397.164	3 784 309.790	R562	- 8 569.943	3 784 446.422	
L563	- 8 557.290	3 784 373.280	R563	- 8 666.060	3 784 488.574	
L564	- 8 650.010	3 784 418.440	R564	- 8 741.531	3 784 547.519	
L565	- 8 708.00	3 784 454.820	R565	- 8 768.547	3 784 574.454	
L566	- 8 757.120	3 784 489.390	R566	- 8 784.288	3 784 595.294	
L567	- 8 765.484	3 784 493.970	R567	- 8 818.592	3 784 640.712	
L568	- 8 772.893	3 784 498.620	R568	- 8 817.620	3 784 645.072	
L569	- 8 786.070	3 784 517.580	R569	- 8 824.750	3 784 651.373	
L570	- 8 799.018	3 784 515.837	R570	- 8 875.944	3 784 729.438	
L571	- 8 860.464	3 784 600.650	R571	- 8 871.960	3 784 730.101	
L572	- 8 884.320	3 784 630.437	R572	- 8 878.141	3 784 740.647	
L573	- 8 911.410	3 784 664.673	R573	- 8 964.302	3 784 890.426	
L574	- 8 921.249	3 784 683.122	R574	- 8 985.566	3 784 928.743	
L575	- 8 939.987	3 784 710.009	R575	- 9 013.356	3 784 976.551	
L576	- 8 956.500	3 784 756.892	R576	- 9 048.721	3 785 034.982	
L577	- 9 036.035	3 784 917.983	R577	- 9 109.521	3 785 108.906	
L578	- 9 053.327	3 784 947.022	R578	- 9 192.626	3 785 163.584	
L579	- 9 108.633	3 785 025.329	R579	- 9 294.233	3 785 194.423	
L580	- 9 194.987	3 785 083.119	R580	- 9 386.636	3 785 181.643	
L581	- 9 253.309	3 785 104.169	R581	- 9 424.174	3 785 195.868	
L582	- 9 334.327	3 785 124.960	R582	- 9 454.976	3 785 189.127	
L583	- 9 369.997	3 785 128.065	R583	- 9 482.487	3 785 181.889	
L584	- 9 388.648	3 785 118.817	R584	- 9 701.093	3 785 124.910	
L585	- 9 430.915	3 785 103.692	R585	- 9 758.821	3 785 106.811	
L586	- 9 480.550	3 785 097.250	R586	- 9 921.358	3 785 047.613	
L587	- 9 606.005	3 785 098.147	R587	- 10 106.562	3 784 993.579	
L588	- 9 823.398	3 785 032.307	R588	- 10 188.080	3 784 977.283	
L589	- 9 941.869	3 784 989.662	R589	- 10 266.232	3 784 971.009	
L590	- 10 035.770	3 784 964.479	R590	- 10 343.839	3 784 971.419	
L591	- 10 106.607	3 784 941.556	R591	- 10 414.793	3 784 969.598	
L592	- 10 167.731	3 784 930.285	R592	- 10 475.136	3 784 959.192	
L593	- 10 235.344	3 784 924.653	R593	- 10 580.602	3 784 933.017	
L594	- 10 350.953	3 784 923.850	R594	- 10 642.109	3 784 914.916	
L595	- 10 429.716	3 784 918.149	R595	- 10 752.572	3 784 894.190	
L596	- 10 512.358	3 784 900.919	R596	- 10 873.552	3 784 864.908	
L597	- 10 607.872	3 784 877.377	R597	- 10 969.849	3 784 842.054	
L598	- 10 721.680	3 784 850.830	R598	- 11 084.356	3 784 818.901	
L599	- 10 816.238	3 784 827.229	R599	- 11 170.634	3 784 811.667	
L600	- 10 893.289	3 784 808.788	R600	- 11 209.016	3 784 817.677	
L601	- 10 967.990	3 784 791.299	R601	- 11 298.137	3 784 842.200	
L602	- 11 099.741	3 784 762.752	R602	- 11 382.143	3 784 885.686	
L603	- 11 165.806	3 784 760.167	R603	- 11 434.265	3 784 925.521	
L604	- 11 239.221	3 784 768.526	R604	- 11 515.122	3 785 011.362	
L605	- 11 311.994	3 784 787.227	R605	- 11 561.873	3 785 061.947	
L606	- 11 384.106	3 784 823.310	R606	- 11 602.179	3 785 106.429	
L607	- 11 452.290	3 784 872.116	R607	- 11 625.212	3 785 131.848	
L608	- 11 518.165	3 784 936.409	R608	- 11 616.823	3 785 145.666	
L609	- 11 598.726	3 785 028.215	R609	- 11 627.297	3 785 154.010	
L610	- 11 649.935	3 785 089.160	R610	- 11 688.771	3 785 218.541	
L611	- 11 707.046	3 785 190.272	R611	- 11 732.693	3 785 298.145	
L612	- 11 771.099	3 785 282.325	R612	- 11 803.653	3 785 418.367	

Vel	59	Van	64	P605/O6
Sheet		of		

PADRESERWE KOÖRDINATE / ROAD RESERVE CO-ORDINATES					
LINKERKANT/LEFT HAND SIDE			REGTERKANT/RIGHT HAND SIDE		
	Y	X	WG 19°	Y	X
L613	- 11 831.409	3 785 370.715	R613	- 11 847.935	3 785 500.637
L614	- 11 850.324	3 785 389.305	R614	- 11 899.970	3 785 560.594
L615	- 11 844.323	3 785 394.032	R615	- 11 947.531	3 785 623.042
L616	- 11 927.675	3 785 522.194	R616	- 12 014.679	3 785 669.429
L617	- 11 951.846	3 785 559.358	R617	- 12 091.434	3 785 722.968
L618	- 11 997.094	3 785 608.888	R618	- 12 109.662	3 785 740.094
L619	- 12 037.862	3 785 637.705	R619	- 12 132.598	3 785 753.602
L620	- 12 036.900	3 785 640.342	R620	- 12 171.287	3 785 765.432
L621	- 12 072.237	3 785 654.780	R621	- 12 225.612	3 785 766.045
L622	- 12 072.863	3 785 658.402	R622	- 12 292.355	3 785 765.758
L623	- 12 107.045	3 785 668.321	R623	- 12 393.585	3 785 776.466
L624	- 12 163.151	3 785 678.274	R624	- 12 471.049	3 785 789.018
L625	- 12 209.452	3 785 693.230	R625	- 12 555.989	3 785 796.464
L626	- 12 371.415	3 785 735.382	R626	- 12 645.793	3 785 795.116
L627	- 12 504.698	3 785 750.628	R627	- 12 723.349	3 785 795.844
L628	- 12 539.433	3 785 753.084	R628	- 12 829.176	3 785 815.771
L629	- 12 679.359	3 785 747.495	R629	- 13 012.982	3 785 894.433
L630	- 12 737.563	3 785 749.949	R630	- 13 074.482	3 785 945.631
L631	- 12 794.105	3 785 756.908	R631	- 13 120.401	3 785 990.977
L632	- 12 856.754	3 785 770.820	R632	- 13 212.085	3 786 089.894
L633	- 12 914.894	3 785 790.712	R633	- 13 286.951	3 786 158.983
L634	- 12 968.518	3 785 815.008	R634	- 13 482.883	3 786 376.476
L635	- 13 018.204	3 785 842.858	R635	- 13 561.066	3 786 478.697
L636	- 13 064.815	3 785 876.213	R636	- 13 606.960	3 786 520.689
L637	- 13 115.067	3 785 918.863	R637	- 13 642.260	3 786 546.686
L638	- 13 169.264	3 785 967.509	R638	- 13 693.942	3 786 584.764
L639	- 13 218.886	3 786 014.727	R639	- 13 740.692	3 786 613.648
L640	- 13 264.926	3 786 060.531	R640	- 13 794.735	3 786 645.778
L641	- 13 297.310	3 786 103.320	R641	- 13 897.151	3 786 680.479
L642	- 13 368.178	3 786 163.345	R642	- 13 904.164	3 786 709.566
L643	- 13 516.465	3 786 322.738	R643	- 13 805.509	3 786 812.340
L644	- 13 567.020	3 786 389.385	R644	- 13 775.631	3 786 855.760
L645	- 13 587.045	3 786 408.429	R645	- 13 760.767	3 786 882.143
L646	- 13 629.015	3 786 447.085	R646	- 13 736.474	3 786 939.500
L647	- 13 725.779	3 786 531.721	R647	- 13 776.510	3 786 947.344
L648	- 13 767.736	3 786 551.818	R648	- 13 799.558	3 786 893.791
L649	- 13 776.261	3 786 533.776	R649	- 13 817.096	3 786 863.450
L650	- 13 865.035	3 786 582.128	R650	- 13 835.016	3 786 857.118
L651	- 13 923.980	3 786 613.823	R651	- 13 896.745	3 786 870.840
L652	- 13 936.622	3 786 615.196	R652	- 14 002.058	3 786 835.775
L653	- 13 948.805	3 786 607.683	R653	- 14 065.028	3 786 782.131
L654	- 13 968.575	3 786 614.900	R654	- 14 119.527	3 786 746.430
L655	- 13 971.888	3 786 620.023	R655	- 14 187.461	3 786 731.981
L656	- 14 031.715	3 786 632.634	R656	- 14 261.031	3 786 751.702
L657	- 14 072.571	3 786 630.903	R657	- 14 341.866	3 786 814.765
L658	- 14 102.577	3 786 624.740	R658	- 14 387.483	3 786 868.622
L659	- 14 230.312	3 786 628.157	R659	- 14 429.137	3 786 921.986
L660	- 14 289.788	3 786 653.107	R660	- 14 469.455	3 786 955.150
L661	- 14 345.754	3 786 690.038	R661	- 14 543.381	3 787 004.691
L662	- 14 412.570	3 786 744.590	R662	- 14 560.394	3 787 010.471
L663	- 14 487.538	3 786 841.579	R663	- 14 649.463	3 787 056.577

Vel 60  
Sheet

Van 64  
of

P605/06



PADRESERWE KOÖRDINATE / ROAD RESERVE CO-ORDINATES						
LINKERKANT/LEFT HAND SIDE				REGTERKANT/RIGHT HAND SIDE		
	Y	X	WG 19°		Y	X
L664	- 14 577.249	3 786 937.087	R664	- 14 787.701	3 787 118.666	
L665	- 14 600.580	3 786 957.867	R665	- 14 821.913	3 787 162.260	
L666	- 14 684.968	3 787 004.358	R666	- 14 846.269	3 787 174.997	
L667	- 14 775.080	3 787 045.025	R667	- 14 888.592	3 787 224.791	
L668	- 14 833.726	3 787 078.804	R668	- 14 927.248	3 787 283.341	
L669	- 14 885.477	3 787 109.464	R669	- 14 957.433	3 787 351.885	
L670	- 14 929.658	3 787 155.849	R670	- 15 007.956	3 787 385.678	
L671	- 14 976.845	3 787 209.019	R671	- 15 030.111	3 787 397.130	
L672	- 15 095.677	3 787 313.488	R672	- 15 040.580	3 787 402.843	
L673	- 15 140.725	3 787 338.059	R673	- 15 081.222	3 787 408.506	
L674	- 15 275.123	3 787 328.605	R674	- 15 092.570	3 787 409.763	
L675	- 15 337.792	3 787 318.979	R675	- 15 138.365	3 787 414.123	
L676	- 15 387.897	3 787 319.584	R676	- 15 194.363	3 787 411.617	
L677	- 15 433.349	3 787 329.640	R677	- 15 247.066	3 787 408.422	
L678	- 15 538.816	3 787 372.966	R678	- 15 294.639	3 787 402.250	
L679	- 15 612.821	3 787 444.628	R679	- 15 376.863	3 787 413.416	
L680	- 15 649.226	3 787 462.646	R680	- 15 411.136	3 787 422.409	
L681	- 15 702.723	3 787 498.757	R681	- 15 435.375	3 787 434.452	
L682	- 15 781.087	3 787 486.454	R682	- 15 483.559	3 787 464.320	
L683	- 15 799.146	3 787 500.662	R683	- 15 506.736	3 787 481.271	
L684	- 15 812.883	3 787 571.708	R684	- 15 516.767	3 787 488.886	
L685	- 15 877.217	3 787 614.920	R685	- 15 549.618	3 787 520.993	
L686	- 15 919.883	3 787 648.451	R686	- 15 615.076	3 787 604.662	
L687	- 15 954.219	3 787 686.948	R687	- 15 636.631	3 787 653.176	
L688	- 15 989.085	3 787 716.383	R688	- 15 668.508	3 787 688.001	
L689	- 16 024.995	3 787 784.328	R689	- 15 733.523	3 787 707.654	
L690	- 16 035.473	3 787 855.217	R690	- 15 776.101	3 787 724.883	
L691	- 16 042.422	3 787 857.349	R691	- 15 824.412	3 787 745.750	
L692	- 16 042.998	3 787 864.549	R692	- 15 859.106	3 787 763.864	
L693	- 16 037.098	3 787 866.570	R693	- 15 911.573	3 787 808.955	
L694	- 16 050.556	3 787 958.031	R694	- 15 952.936	3 787 859.009	
L695	- 16 051.624	3 787 965.293	R695	- 15 966.071	3 787 922.186	
L696	- 16 054.614	3 788 095.920	R696	- 15 966.810	3 787 951.081	
L697	- 16 080.835	3 788 162.062	R697	- 15 967.404	3 787 974.307	
L698	- 16 151.464	3 788 210.586	R698	- 15 957.751	3 788 018.995	
L699	- 16 219.587	3 788 228.132	R699	- 15 945.525	3 788 064.954	
L700	- 16 342.412	3 788 209.695	R700	- 15 934.418	3 788 067.545	
L701	- 16 431.683	3 788 197.435	R701	- 15 932.027	3 788 071.004	
L702	- 16 511.157	3 788 213.168	R702	- 15 933.802	3 788 091.384	
L703	- 16 596.770	3 788 251.980	R703	- 15 891.820	3 788 191.888	
L704	- 16 636.659	3 788 263.230	R704	- 15 881.998	3 788 232.977	
L705	- 16 661.004	3 788 262.620	R705	- 15 870.626	3 788 262.429	
L706	- 16 715.087	3 788 279.732	R706	- 15 859.102	3 788 284.881	
L707	- 16 769.539	3 788 269.843	R707	- 15 829.024	3 788 360.270	
L708	- 16 827.872	3 788 242.932	R708	- 15 826.141	3 788 379.521	
L709	- 16 884.328	3 788 194.055	R709	- 15 822.589	3 788 399.660	
L710	- 16 944.335	3 788 127.527	R710	- 15 820.989	3 788 425.974	
L711	- 16 974.807	3 788 089.100	R711	- 15 824.537	3 788 454.977	
L712	- 17 019.173	3 788 033.638	R712	- 15 831.345	3 788 476.414	
L713	- 17 047.886	3 788 006.693	R713	- 15 857.747	3 788 501.295	
L714	- 17 074.980	3 787 978.347	R714	- 15 888.096	3 788 528.495	

Vel	61	Van	64
Sheet		of	

P605/06

PADRESERWE KOÖRDINATE / ROAD RESERVE CO-ORDINATES					
LINKERKANT/LEFT HAND SIDE			REGTERKANT/RIGHT HAND SIDE		
	Y	X	WG 19°	Y	X
L715	- 17 103.456	3 787 922.719	R715	- 15 913.848	3 788 538.288
L716	- 17 118.161	3 787 884.318	R716	- 15 947.570	3 788 545.450
L717	- 17 126.740	3 787 861.399	R717	- 15 974.644	3 788 543.169
L718	- 17 152.678	3 787 830.037	R718	- 16 003.359	3 788 536.091
L719	- 17 175.061	3 787 798.537	R719	- 16 008.628	3 788 540.955
L720	- 17 234.462	3 787 796.464	R720	- 16 012.170	3 788 538.042
L721	- 17 254.384	3 787 764.567	R721	- 16 009.178	3 788 533.516
L722	- 17 255.295	3 787 704.679	R722	- 16 032.262	3 788 523.805
L723	- 17 281.828	3 787 697.519	R723	- 16 116.193	3 788 440.172
L724	- 17 314.579	3 787 702.008	R724	- 16 140.086	3 788 410.977
L725	- 17 335.577	3 787 720.277	R725	- 16 165.891	3 788 388.610
L726	- 17 373.358	3 787 771.314	R726	- 16 196.233	3 788 371.330
L727	- 17 448.789	3 787 796.404	R727	- 16 232.160	3 788 361.590
L728	- 17 458.603	3 787 806.938	R728	- 16 272.932	3 788 354.075
L729	- 17 462.119	3 787 823.151	R729	- 16 314.571	3 788 349.716
L730	- 17 499.642	3 787 869.963	R730	- 16 356.798	3 788 346.232
L731	- 17 525.412	3 787 925.027	R731	- 16 396.590	3 788 339.038
L732	- 17 524.771	3 787 956.766	R732	- 16 475.509	3 788 332.336
L733	- 17 519.046	3 787 992.094	R733	- 16 548.552	3 788 342.672
L734	- 17 512.357	3 788 038.924	R734	- 16 662.468	3 788 363.269
L735	- 17 509.764	3 788 060.498	R735	- 16 763.392	3 788 354.051
L736	- 17 492.296	3 788 099.669	R736	- 16 827.556	3 788 328.962
L737	- 17 402.305	3 788 215.277	R737	- 16 843.175	3 788 318.174
L738	- 17 387.772	3 788 298.723	R738	- 16 885.029	3 788 288.008
L739	- 17 380.387	3 788 400.193	R739	- 16 984.621	3 788 197.913
L740	- 17 344.014	3 788 398.906	R740	- 17 020.296	3 788 153.492
L741	- 17 336.483	3 788 403.869	R741	- 17 025.326	3 788 147.048
L742	- 17 334.524	3 788 509.035	R742	- 17 069.949	3 788 089.888
L743	- 17 337.056	3 788 569.379	R743	- 17 119.816	3 788 030.426
L744	- 17 340.797	3 788 649.506	R744	- 17 177.574	3 787 973.898
L745	- 17 345.315	3 788 749.424	R745	- 17 275.809	3 787 898.320
L746	- 17 353.433	3 788 794.878	R746	- 17 298.934	3 787 890.068
L747	- 17 359.816	3 788 823.571	R747	- 17 322.459	3 787 881.674
L748	- 17 419.640	3 788 990.250	R748	- 17 339.555	3 787 875.573
L749	- 17 400.530	3 789 136.270	R749	- 17 372.814	3 787 876.365
L750	- 17 331.939	3 789 239.158	R750	- 17 424.277	3 787 898.469
L751	- 17 373.257	3 789 345.352	R751	- 17 447.251	3 787 937.922
L752	- 17 416.243	3 789 433.546	R752	- 17 454.841	3 787 961.934
L753	- 17 490.814	3 789 531.073	R753	- 17 457.204	3 787 976.128
L754	- 17 600.754	3 789 622.033	R754	- 17 429.626	3 788 053.469
L755	- 17 722.909	3 789 683.135	R755	- 17 386.036	3 788 109.215
L756	- 17 890.885	3 789 721.733	R756	- 17 327.933	3 788 186.395
L757	- 17 920.390	3 789 703.920	R757	- 17 302.175	3 788 248.427
L758	- 17 960.987	3 789 682.013	R758	- 17 282.013	3 788 320.857
L759	- 18 140.918	3 789 688.598	R759	- 17 278.992	3 788 376.958
L760	- 18 191.539	3 789 720.564	R760	- 17 281.007	3 788 488.335
L761	- 18 259.418	3 789 726.863	R761	- 17 282.530	3 788 544.944
L762	- 18 409.146	3 789 740.759	R762	- 17 262.813	3 788 547.458
L763	- 18 537.019	3 789 719.419	R763	- 17 260.930	3 788 582.887
L764	- 18 657.455	3 789 693.692	R764	- 17 266.018	3 788 604.362
L765	- 18 711.797	3 789 707.057	R765	- 17 283.426	3 788 604.815

Vel	62	Van	64	P605/O6
Sheet		of		

PADRESERWE KOÖRDINATE / ROAD RESERVE CO-ORDINATES					
LINKERKANT/LEFT HAND SIDE			REGTERKANT/RIGHT HAND SIDE		
	Y	X	WG 19°	Y	X
L766	- 18 722.256	3 789 703.742	R766	- 17 283.744	3 788 648.772
L767	- 18 726.814	3 789 694.905	R767	- 17 283.424	3 788 666.534
L768	- 18 752.178	3 789 701.122	R768	- 17 282.146	3 788 763.117
L769	- 18 749.392	3 789 706.453	R769	- 17 278.555	3 788 840.510
L770	- 18 755.407	3 789 715.956	R770	- 17 277.248	3 788 868.273
L771	- 18 965.849	3 789 762.897	R771	- 17 277.013	3 788 879.038
L772	- 18 980.262	3 789 764.858	R772	- 17 272.496	3 788 951.169
L773	- 19 033.796	3 789 770.454	R773	- 17 269.542	3 788 981.742
L774	- 19 066.600	3 789 754.240	R774	- 17 266.907	3 789 008.500
L775	- 19 068.138	3 789 773.984	R775	- 17 263.945	3 789 035.760
L776	- 19 080.571	3 789 776.348	R776	- 17 261.780	3 789 062.826
L777	- 19 593.744	3 789 792.908	R777	- 17 258.854	3 789 093.910
L778	- 19 838.678	3 789 798.856	R778	- 17 255.644	3 789 120.396
L779	- 19 857.213	3 789 799.144	R779	- 17 247.887	3 789 160.229
L780	- 19 882.922	3 789 795.721	R780	- 17 242.905	3 789 186.896
			R781	- 17 237.780	3 789 213.650
			R782	- 17 232.544	3 789 240.725
			R783	- 17 226.885	3 789 267.378
			R784	- 17 134.947	3 789 757.005
			R785	- 17 118.295	3 789 843.859
			R786	- 17 084.399	3 789 933.181
			R787	- 17 037.051	3 789 953.588
			R788	- 17 011.581	3 790 085.629
			R789	- 17 048.685	3 790 129.708
			R790	- 17 047.612	3 790 214.678
			R791	- 17 030.184	3 790 306.184
			R792	- 17 018.608	3 790 369.829
			R793	- 17 015.560	3 790 387.938
			R794	- 17 013.221	3 790 425.407
			R795	- 17 012.202	3 790 443.935
			R796	- 17 011.194	3 790 462.556
			R797	- 17 009.876	3 790 481.226
			R798	- 17 015.874	3 790 573.488
			R799	- 17 019.962	3 790 598.589
			R800	- 17 022.739	3 790 617.503
			R801	- 17 025.262	3 790 634.915
			R802	- 17 028.700	3 790 651.094
			R803	- 17 031.800	3 790 665.008
			R804	- 17 079.843	3 790 806.374
			R805	- 17 182.531	3 791 034.085
			R806	- 17 187.458	3 791 068.415
			R807	- 17 197.558	3 791 067.013
			R808	- 17 209.923	3 791 100.403
			R809	- 17 245.237	3 791 103.327
			R810	- 17 257.070	3 791 215.920
			R811	- 17 274.363	3 791 265.954
			R812	- 17 287.930	3 791 305.772
			R813	- 17 302.407	3 791 384.708
			R814	- 17 303.836	3 791 430.902
			R815	- 17 343.865	3 791 452.009
			R816	- 17 345.497	3 791 408.655

Vel	63	Van	64	P605/06
Sheet		of		

PADRESERWE KOÖRDINATE / ROAD RESERVE CO-ORDINATES							
LINKERKANT/LEFT HAND SIDE			REGTERKANT/RIGHT HAND SIDE				
Y	X	WG 19°	Y	X			
			R817	- 17 356.964	3 791 399.638		
			R818	- 17 349.738	3 791 343.736		
			R819	- 17 336.218	3 791 353.415		
			R820	- 17 324.660	3 791 296.007		
			R821	- 17 311.454	3 791 245.942		
			R822	- 17 299.387	3 791 219.168		
			R823	- 17 098.941	3 790 787.007		
			R824	- 17 055.733	3 790 657.463		
			R825	- 17 040.843	3 790 570.483		
			R826	- 17 038.347	3 790 536.487		
			R827	- 17 037.259	3 790 517.881		
			R828	- 17 036.341	3 790 500.125		
			R829	- 17 035.235	3 790 480.934		
			R830	- 17 040.251	3 790 391.083		
			R831	- 17 047.860	3 790 349.094		
			R832	- 17 060.944	3 790 279.139		
			R833	- 17 080.678	3 790 180.820		
			R834	- 17 120.420	3 790 090.970		
			R835	- 17 143.801	3 789 970.062		
			R836	- 17 146.911	3 789 857.853		
			R837	- 17 157.209	3 789 807.365		
			R838	- 17 241.579	3 789 393.702		
			R839	- 17 285.272	3 789 304.560		
			R840	- 17 320.775	3 789 418.336		
			R841	- 17 394.009	3 789 536.460		
			R842	- 17 511.337	3 789 647.885		
			R843	- 17 616.822	3 789 714.422		
			R844	- 17 764.841	3 789 766.738		
			R845	- 17 980.237	3 789 802.305		
			R846	- 18 145.179	3 789 806.654		
			R847	- 18 339.844	3 789 790.359		
			R848	- 18 472.762	3 789 807.798		
			R849	- 18 640.714	3 789 849.970		
			R850	- 18 671.294	3 789 864.046		
			R851	- 18 716.056	3 789 871.943		
			R852	- 18 750.895	3 789 869.173		
			R853	- 18 770.229	3 789 866.154		
			R854	- 18 792.416	3 789 862.709		
			R855	- 18 854.993	3 789 857.778		
			R856	- 18 869.974	3 789 856.80		
			R857	- 18 991.492	3 789 845.095		
			R858	- 19 086.170	3 789 836.301		
			R859	- 19 125.502	3 789 832.513		
			R860	- 19 233.489	3 789 829.835		
			R861	- 19 270.983	3 789 829.367		
			R862	- 19 626.256	3 789 841.806		
			R863	- 19 703.953	3 789 843.978		
			R864	- 19 739.842	3 789 842.161		
			R865	- 19 811.408	3 789 835.950		
			R866	- 19 857.966	3 789 835.779		
			R867	- 19 902.322	3 789 829.057		
			Vel	64	Van	64	P605/06
			Sheet		of		