

# Government Gazette Staatskoerant

REPUBLIC OF SOUTH AFRICA  
REPUBLIEK VAN SUID-AFRIKA

Vol. 519

Pretoria, 22 September 2008

**No. 31426**

**CONTENTS****INHOUD**

<i>No.</i>	<i>Page No.</i>	<i>Gazette No.</i>	<i>No.</i>	<i>Bladsy No.</i>	<i>Koerant No.</i>
<b>GOVERNMENT NOTICE</b>			<b>GOEWERMENTSKENNISGEWING</b>		
<b>Transport, Department of</b>			<b>Vervoer, Departement van</b>		
<i>Government Notice</i>			<i>Goewermentskennisgewing</i>		
982			982		
South African National Roads Agency Limited and the National Roads Act (7/1998): The South African National Roads Agency Limited: Declaration amendment of National Road N10 Section 1 .....	3	31426	Suid-Afrikaanse Nasionale Padagentskap Beperk en die Nasionale Paaie Wet (7/1998): Die Suid-Afrikaanse Nasionale Padagentskap Beperk: Verklaring wysiging van Nasionale Pad N10 Sektie 1 ...	4	31426

---

**GOVERNMENT NOTICE  
GOEWERMENSKENNISGEWING**

---

**DEPARTMENT OF TRANSPORT  
DEPARTEMENT VAN VERVOER**

**No. 982**

**22 September 2008**

**THE SOUTH AFRICAN NATIONAL ROADS  
AGENCY LIMITED**

Registration No: 98/09584/06

---

**DECLARATION AMENDMENT OF NATIONAL ROAD N10 SECTION 1**

AMENDMENT OF DECLARATION No. 2136 OF 1992

By virtue of section 40 (1)(b) of the South African National Roads Agency Limited and the National Roads Act, 1998 (Act No. 7 of 1998), I hereby amend Declaration No. 2136 of 1992, Schedule A paragraph (5), by substituting the section of the descriptive declaration from Nanaga up to Middleton, with the subjoined sheets 1 to 47 of Plan P647/08.

**(National Road N10 Section 1: Nanaga – Middleton)**



---

**MINISTER OF TRANSPORT**

No. 982

22 September 2008

**DIE SUID-AFRIKAANSE NASIONALE  
PADAGENTSKAP BEPERK**

Registrasie No: 98/09584/06

**VERKLARING WYSIGING VAN NASIONALE PAD N10 SEKSIE 1.**

WYSIGING VAN VERKLARING NO. 2136 VAN 1992

Kragtens Artikel 40(1)(b) van die Suid-Afrikaanse Nasionale Padagentskap Beperk en die Nasionale Paaie Wet, 1998 (Wet No.7 van 1998), wysig ek hiermee Verklaring No.2136 van 1992, Bylae A paragraaf (5) deur die gedeelte van die beskrywende verklaring vanaf Nanaga tot by Middleton, te vervang met meegaande velle 1 tot 47 van Plan No. P647/08.

**(Nasionale Pad N10 Seksie 1: Nanaga – Middleton)**

  
\_\_\_\_\_  
MINISTER VAN VERVOER

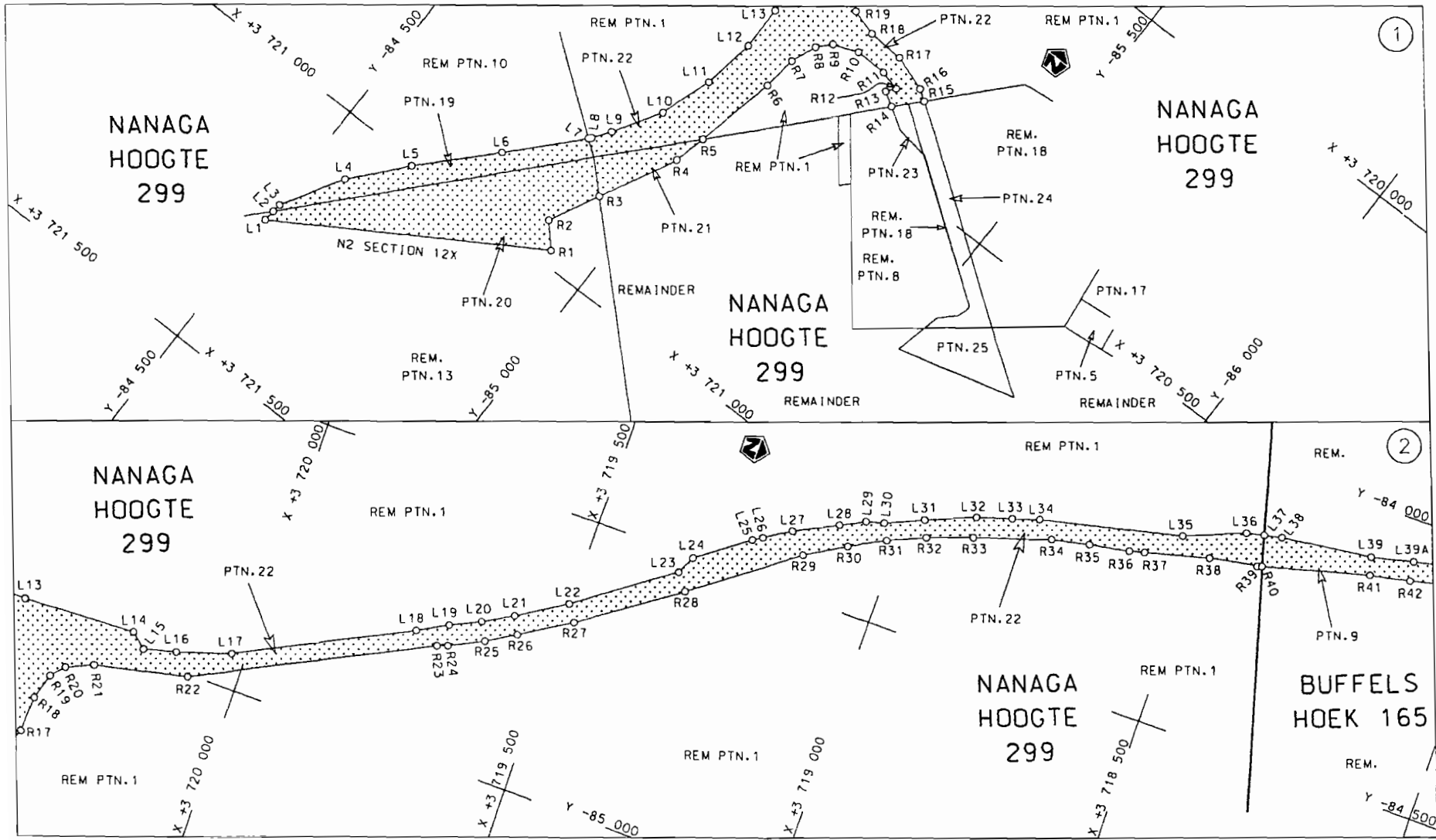

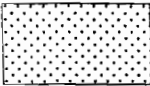
Die Suid Afrikaanse Nasionale Padagentskap Beperk The South African National Roads Agency Limited	Die figuur getoon The figure shown		steldie padreserwe voor van 'n gedeelte represents the road reserve of a portion van Nasionale Roete N10 of National Route N10	Vel Sheet 1 van of 47 Plan P647/08
			Seksie Section 1	1

D.O.9.A

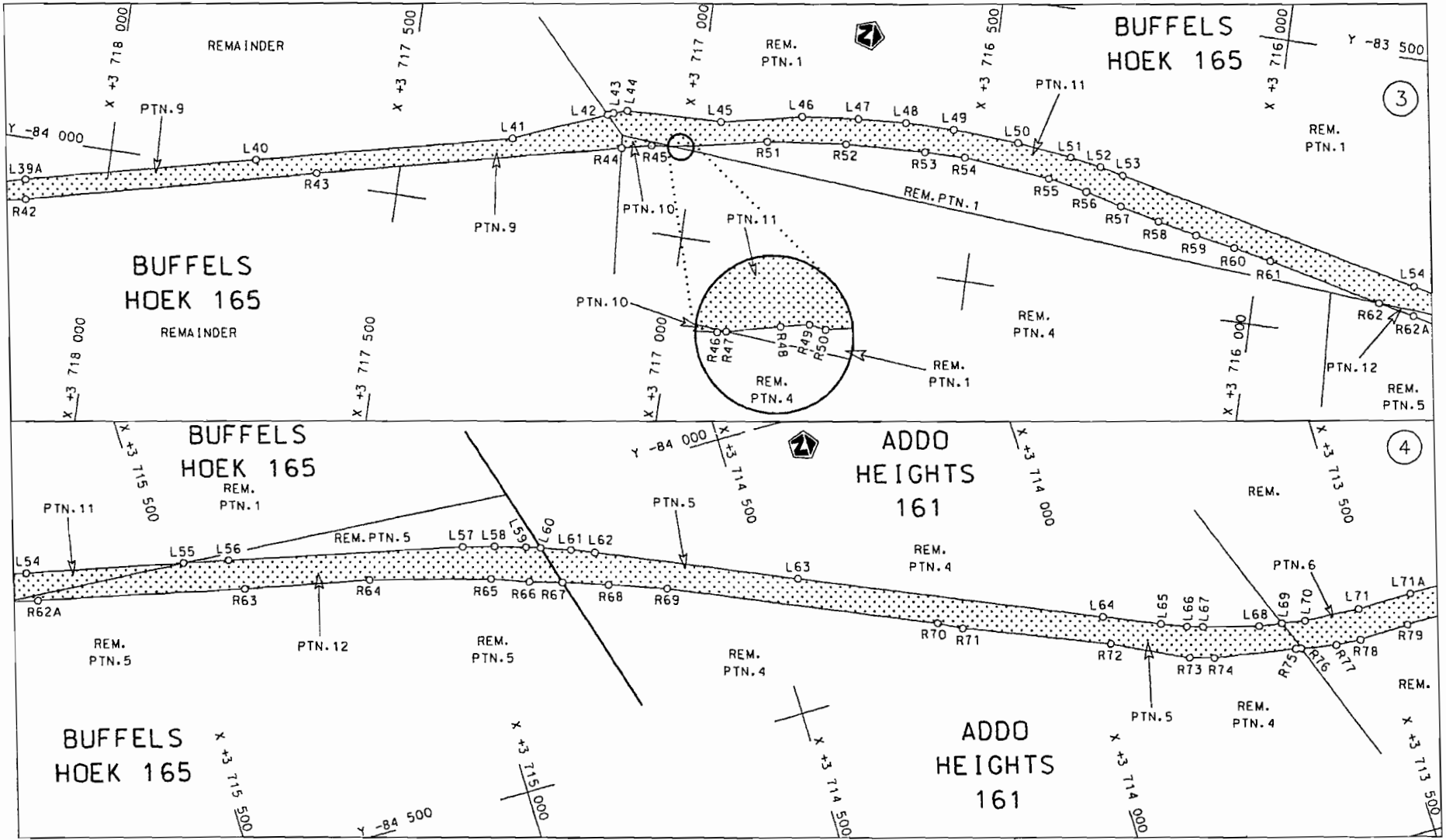

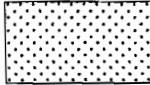
<p>Die Suid Afrikaanse Nasionale Padagentskap Beperk The South African National Roads Agency Limited</p>	<p>Die figuur getoon The figure shown</p> 	<p>steldie padreserwe voor van 'n gedeelte represents the road reserve of a portion van Nasionale Roete N10 Seksie of National Route Section 1</p>	<p>Vel Sheet 2 van 47 Plan P647/08</p>
--	--	--	--

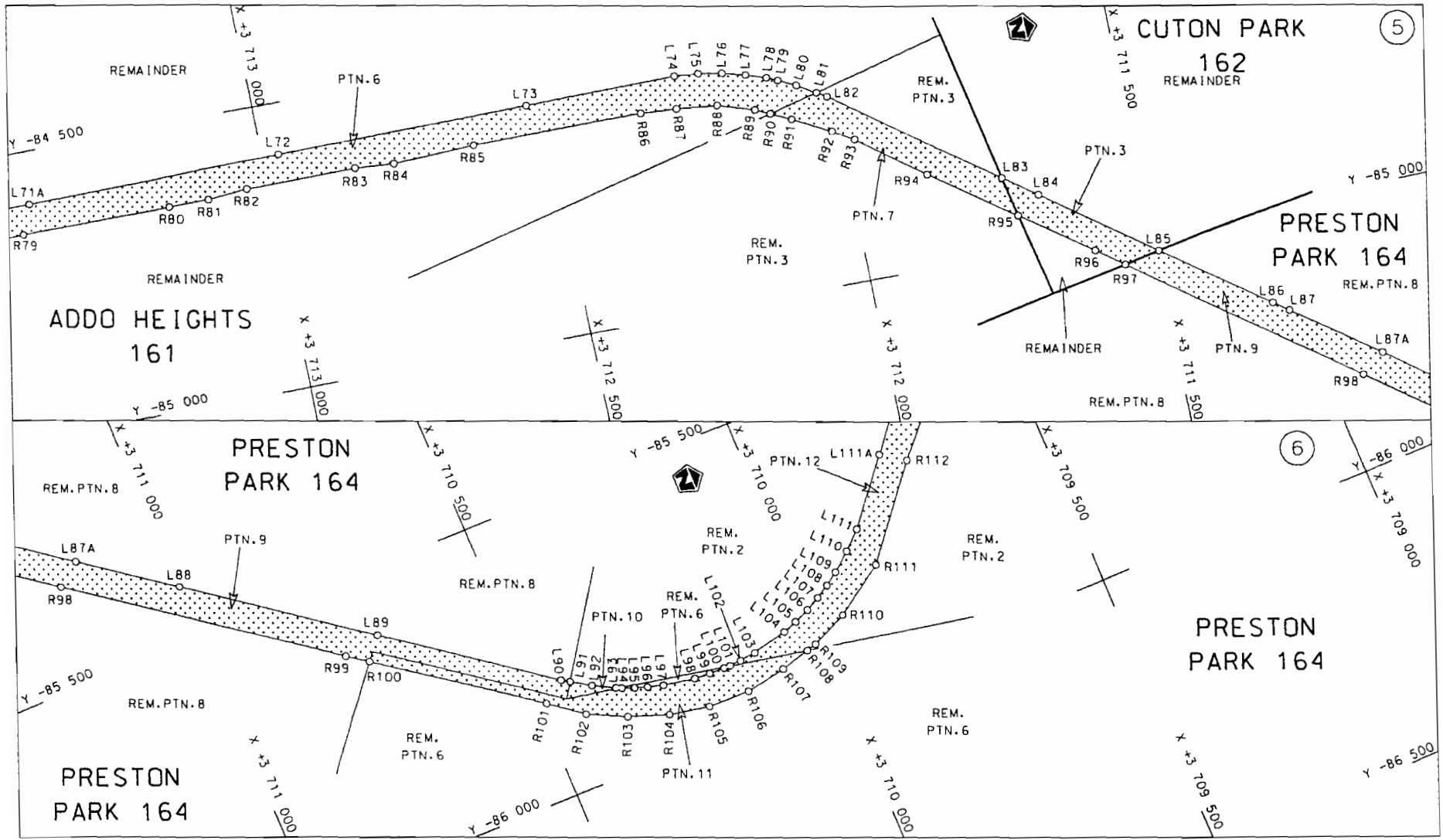

STAATSKOERANT, 22 SEPTEMBER 2008

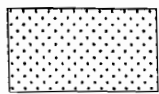
<p>Die Suid Afrikaanse Nasionale Padagentskop Beperk The South African National Roads Agency Limited</p>	<p>Die figuur getoon The figure shown</p> <div style="text-align: center;">  </div>	<p>steldie padreserwe voor van 'n gedeelte represents the road reserve of a portion van Nasionale Roete N10 Seksie Section of National Route 1</p>	<p>Vel Sheet 3 van 47 Plan P647/08</p>
--	---	--	--

D.O.9.A

No. 31426 7

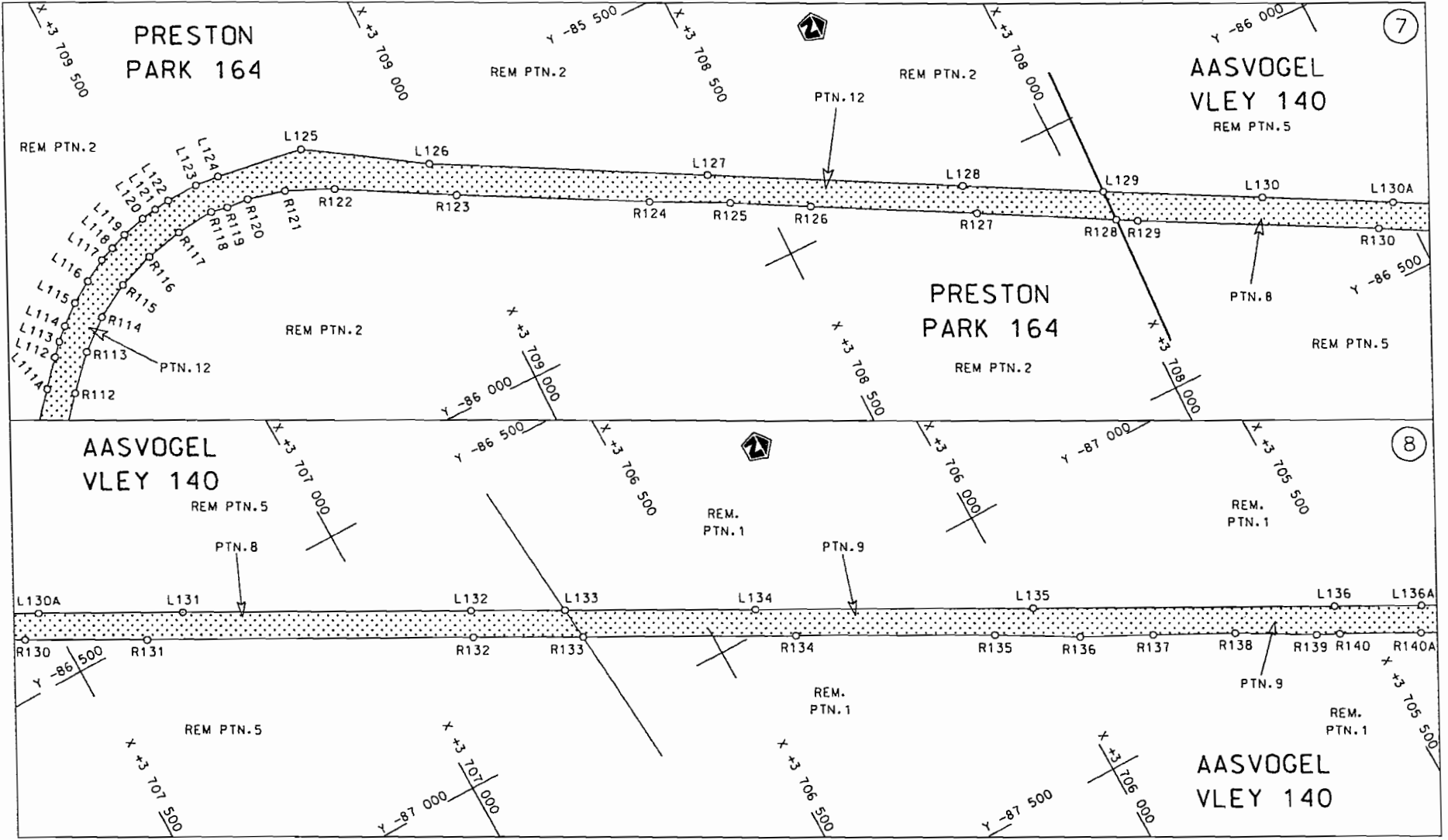

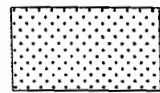
<p>Die Suid-Afrikaanse Nasionale Padagentskap Beperk The South African National Roads Agency Limited</p>	<p>Die figuur getoon The figure shown</p>		<p>steldie padreserwe voor van 'n gedeelte represents the road reserve of a portion van Nasionale Roete N10 of National Route</p>	<p>Vel Sheet 4 van 47</p>
			<p>Seksie Section 1</p>	<p>Plan P647/08</p>



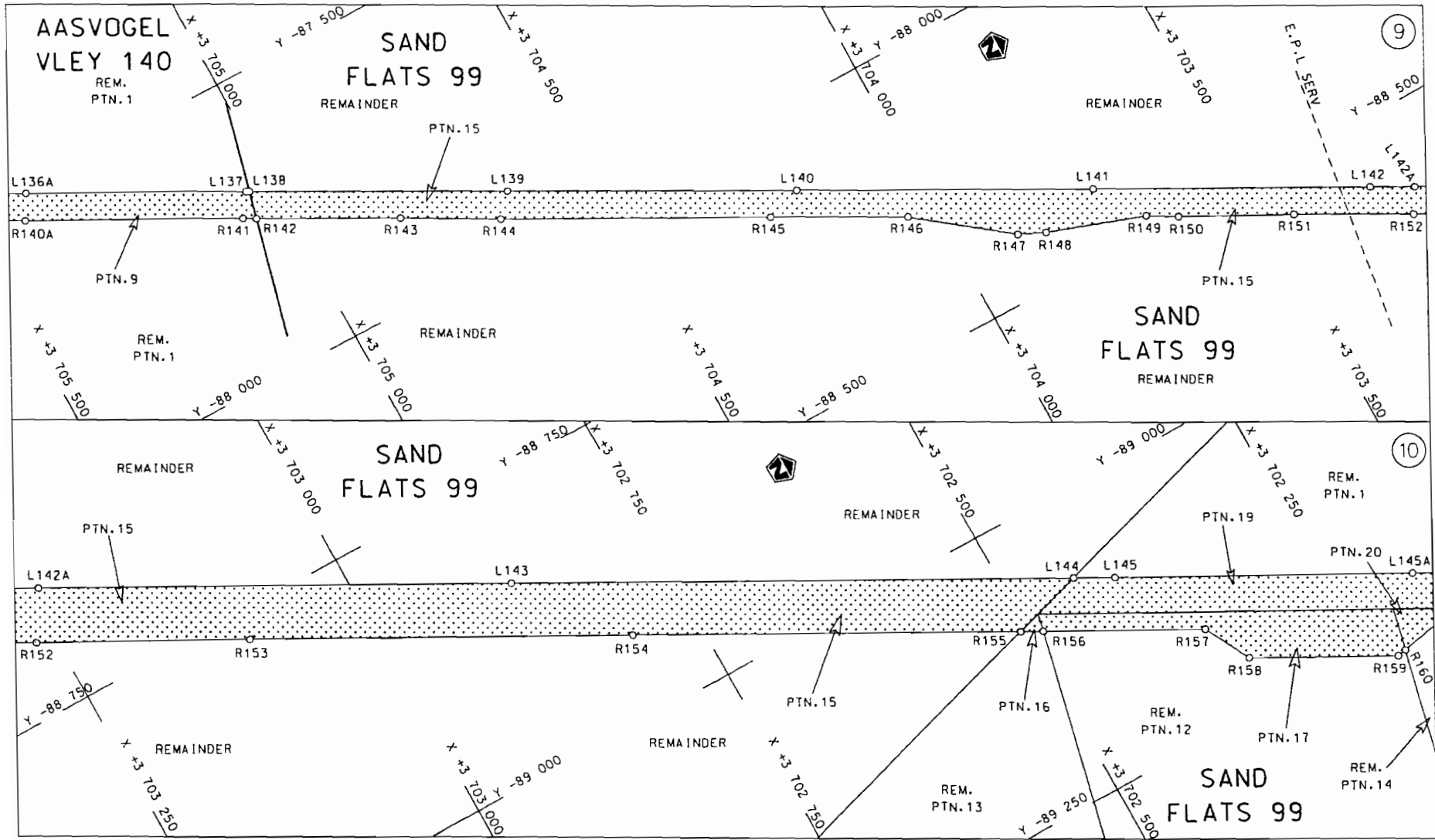

STAATSKOERANT, 22 SEPTEMBER 2008

No. 31426 9

Die Suid Afrikaanse Nasionale Padagentskap Beperk	Die figuur getoon		steldie padreserwe voor van 'n gedeelte represents the road reserve of a portion	Vel Sheet 5 van of 47
The South African National Roads Agency Limited	The figure shown		van Nasionale Roete N10 Seksie of National Route 1	Plan P647/08

D.O.9.A

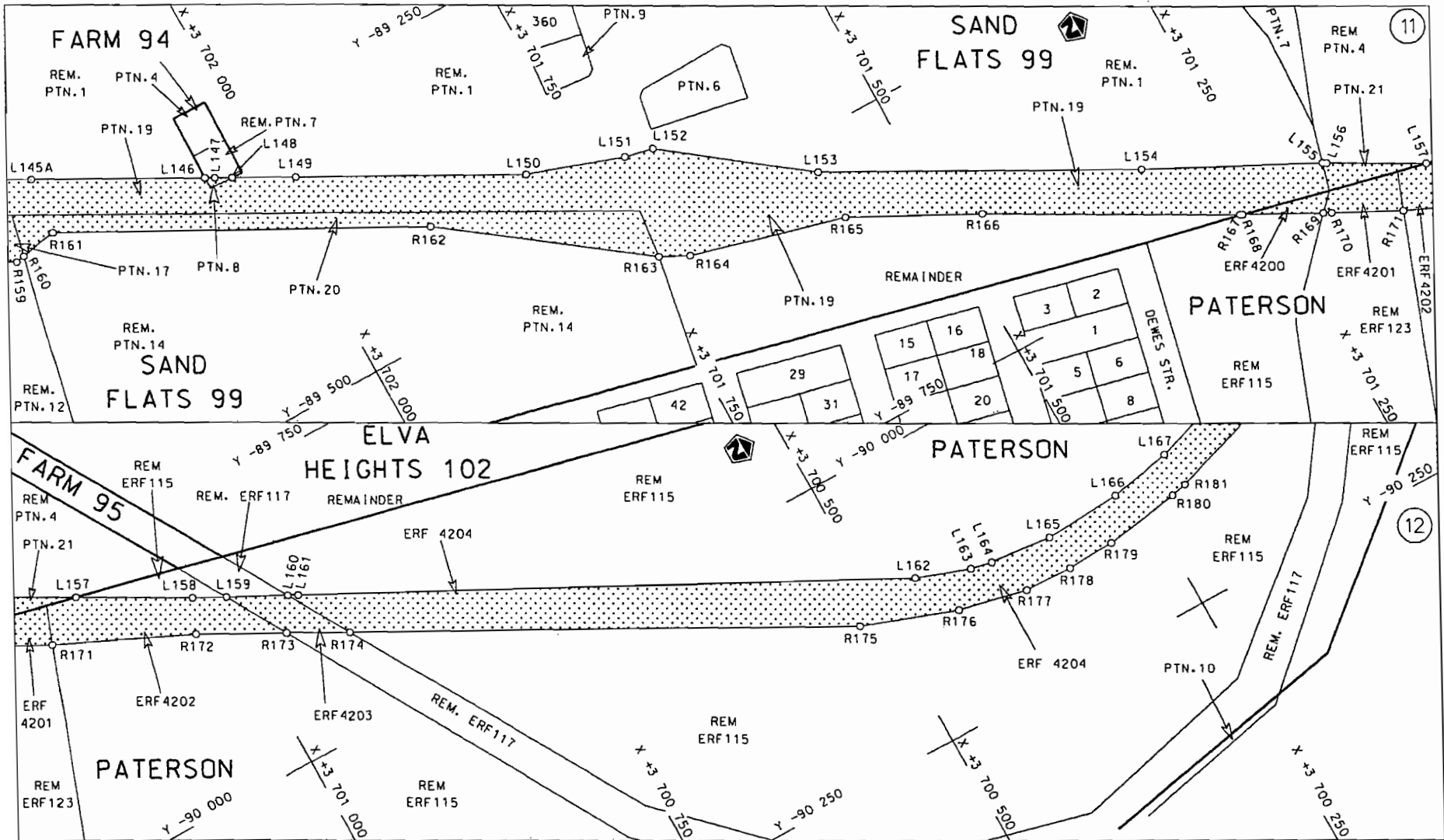

<p>Die Suid Afrikaanse Nasionale Padagentskap Beperk</p>	<p>Die figuur getoon</p>	<p>steldie padreserwe voor van 'n gedeelte</p>	<p>Vel van Sheet 6 of 47</p>
<p>The South African National Roads Agency Limited</p>	<p>The figure shown</p>	<p>represents the road reserve of a portion of Nasionale Roete N10 Seksie Section 1</p>	<p>Plan P647/08</p>

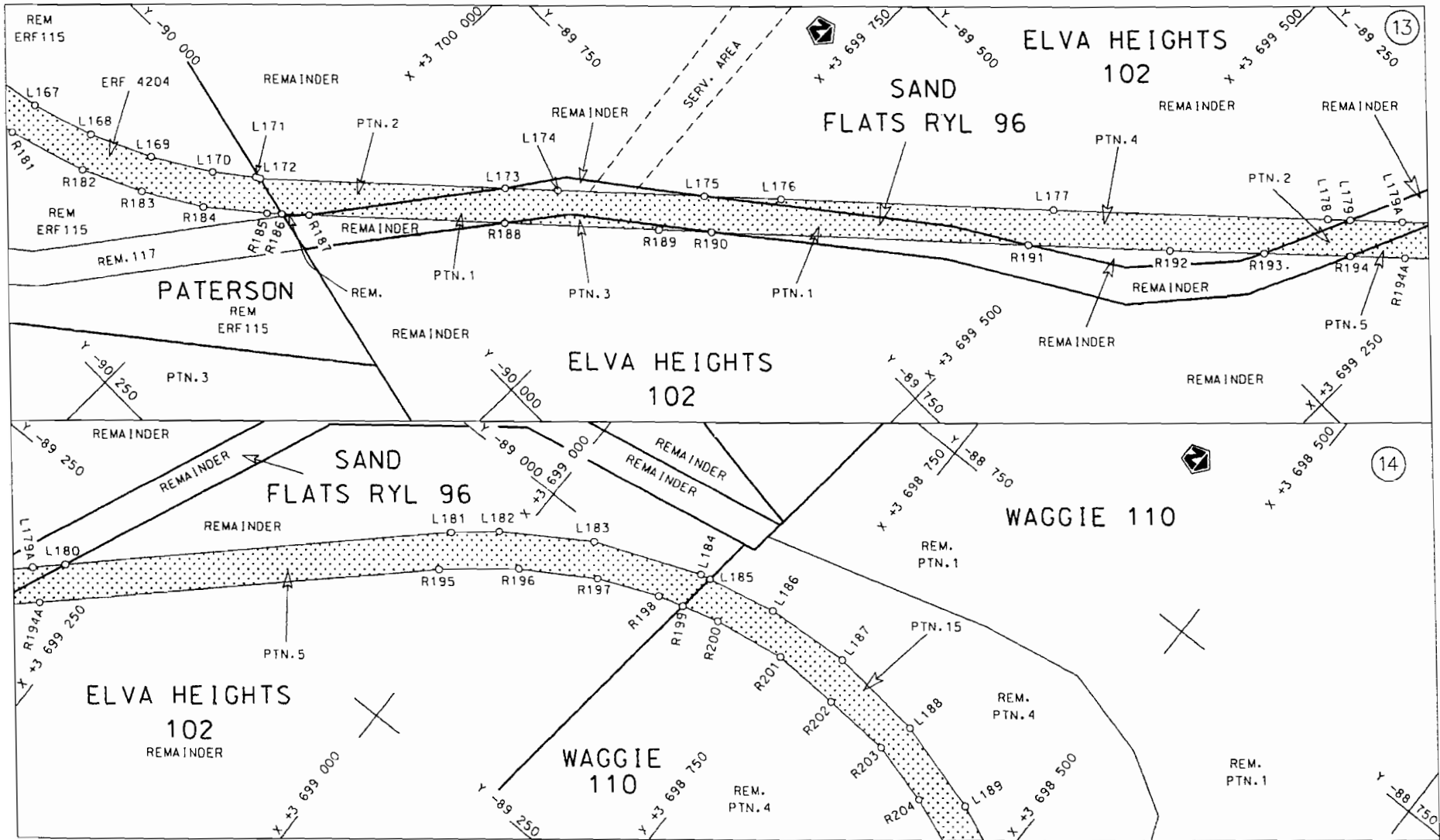

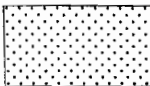
Die Suid Afrikaanse Nasionale Padogentskap Beperk The South African National Roads Agency Limited	Die figuur getoon The figure shown		steldie padreserwe voor van 'n gedeelte represents the road reserve of a portion van Nasionale Roete N10 Seksie of National Route Section 1	Vel Sheet 7 van 47 Plan P647/08
--	---------------------------------------	--	--	------------------------------------

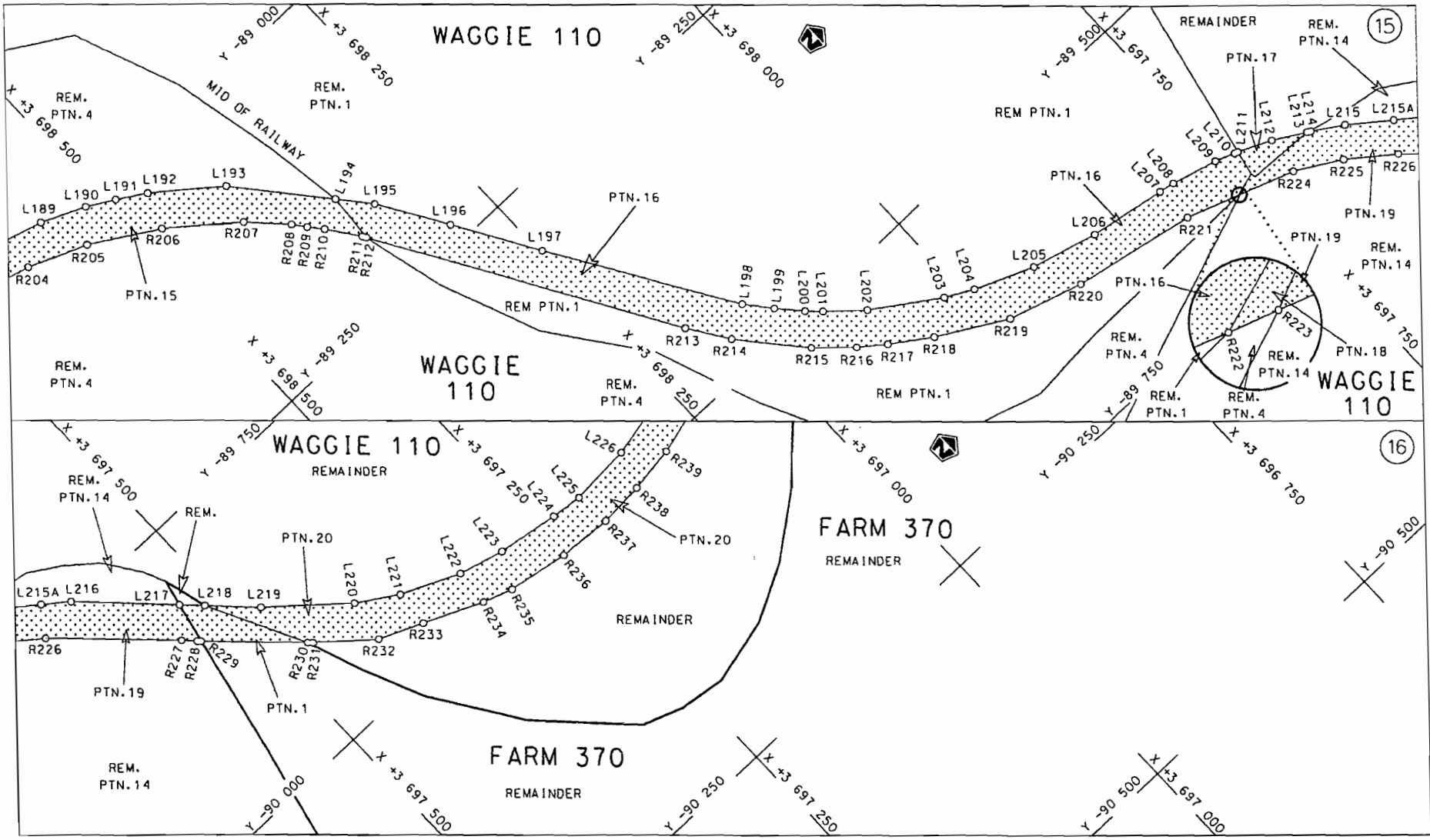

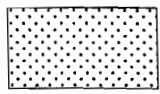
<p>Die Suid Afrikaanse Nasionale Padogenskap Beperk The South African National Roads Agency Limited</p>	<p>Die figuur getoon The figure shown</p> 	<p>steldie padreserve voor van 'n gedeelte represents the road reserve of a portion van Nasionale Roete N10 of National Route N10</p> <p>Seksie Section 1</p>	<p>Vel Sheet 8 van of 47 Plan P647/08</p>
---	--	---	---

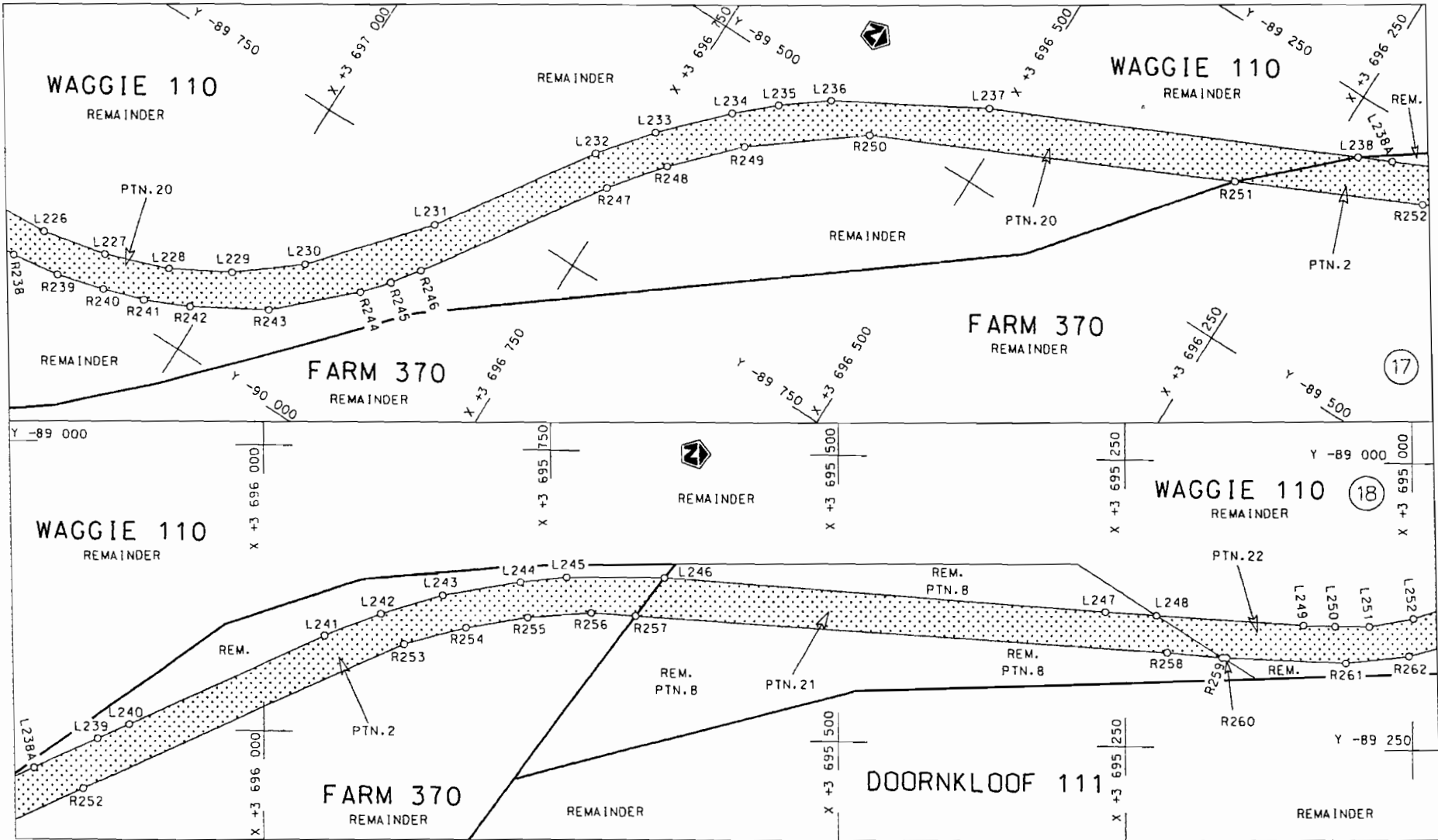

Die Suid Afrikaanse Nasionale Padagentskap Beperk  
The South African National Roads Agency Limited

Die figuur getoon  
The figure shown

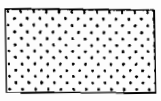

steldie podreserwe voor van 'n gedeelte  
represents the road reserve of a portion  
von Nasionale Roete N10 Seksie  
of National Route Section 1

Vel Sheet	9	van of	47
Plan	P647/08		

D.O.9.A

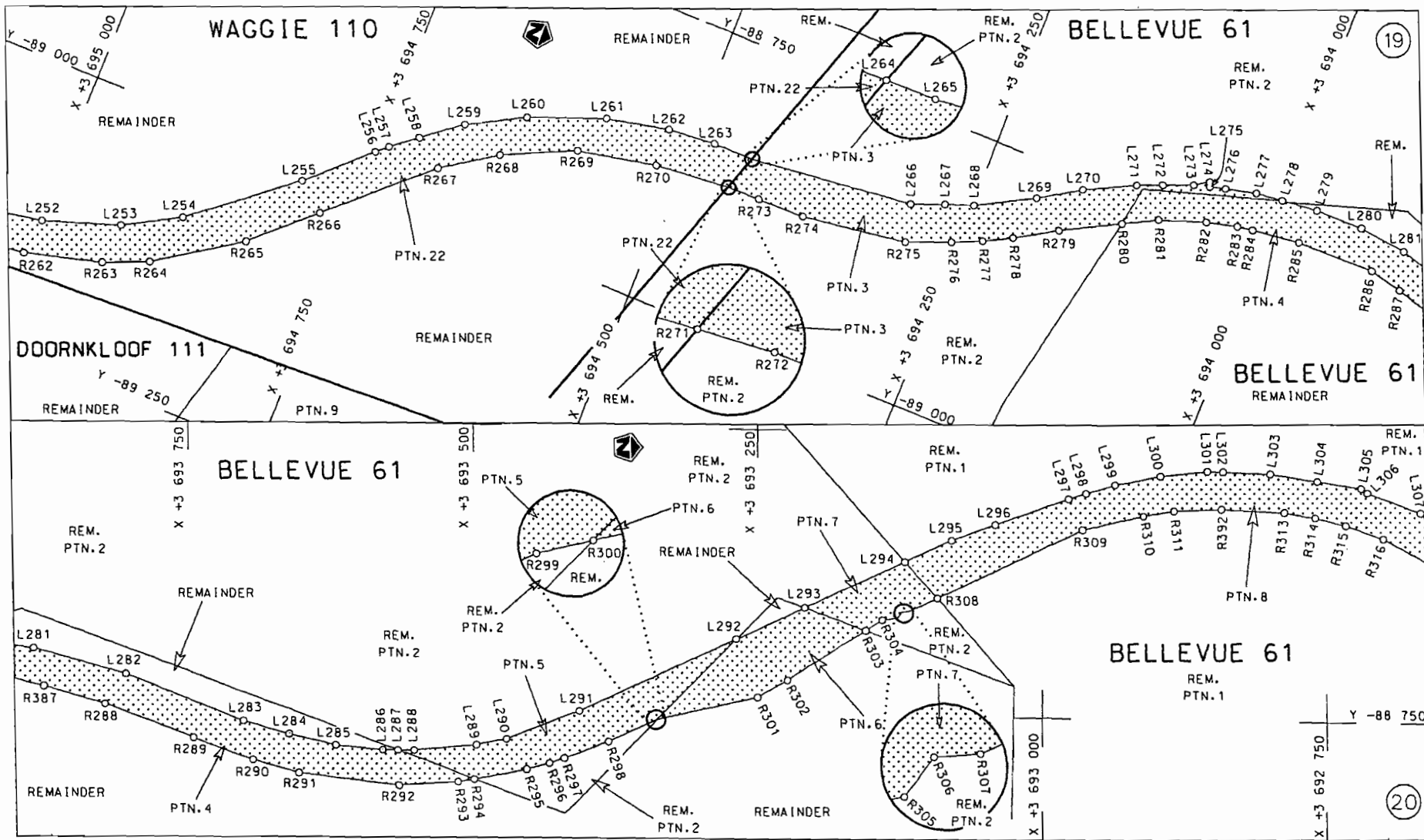

<p>Die Suid Afrikaanse Nasionale Padagentskap Beperk The South African National Roads Agency Limited</p>	<p>Die figuur getoon The figure shown</p>		<p>steldie padreserwe voor van 'n gedeelte represents the road reserve of a portion van Nasionale Roete N10 of National Route N10</p>	<p>Vel Sheet 10 van of 47</p>
			<p>N10 Seksie Section 1</p>	<p>Plan P647/08</p>

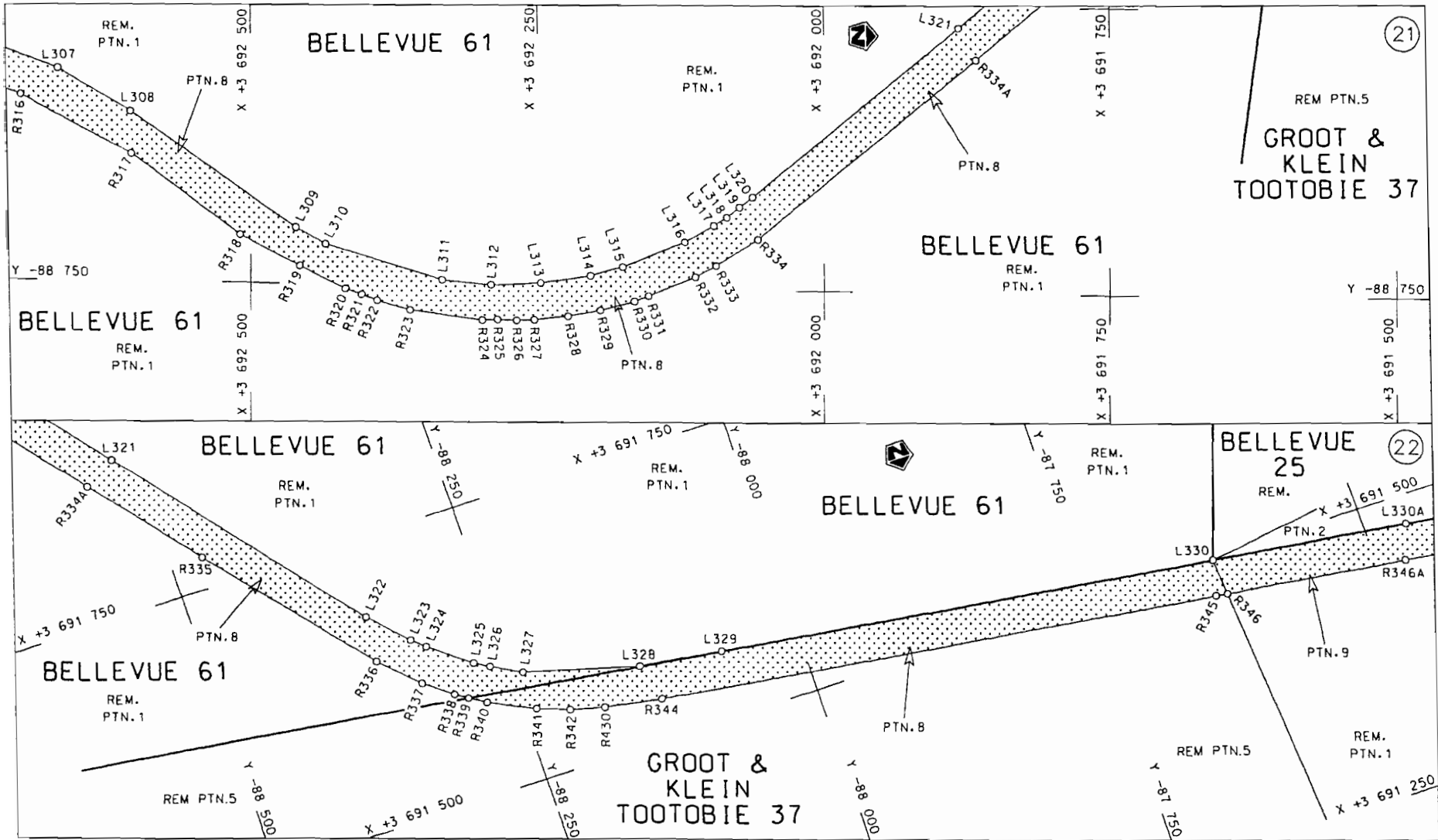

STAATSKOERANT, 22 SEPTEMBER 2008

No. 31426 15

<p>Die Suid Afrikaanse Nasionale Padagentskap Beperk The South African National Roads Agency Limited</p>	<p>Die figuur getoon The figure shown</p> <div style="border: 1px solid black; width: 40px; height: 20px; background-color: #e0e0e0; margin: 5px 0;"></div>	<p>steldie padreserwe voor van 'n gedeelte represents the road reserve of a portion von Nasionale Roete N10 Seksie 1 of National Route Section 1</p>	<p>Vel Sheet 11 van 47 Plan P647/08</p>
--	---	--	---

D.O.9.A

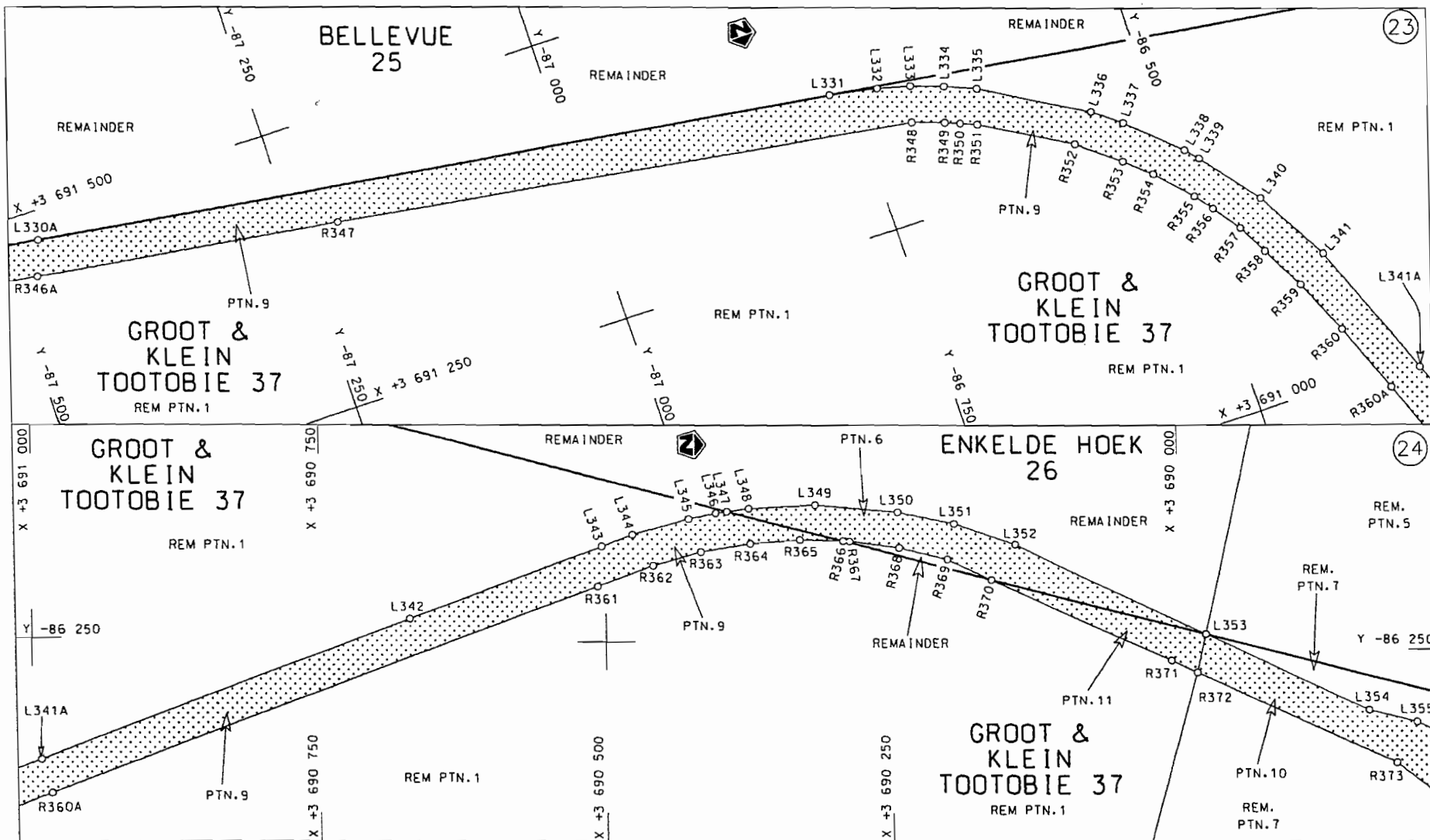

Die Suid Afrikaanse Nasionale Padagentskap Beperk  
The South African National Roads Agency Limited

Die figuur getoon  
The figure shown



steldie padreserwe voor van 'n gedeelte  
represents the rood reserve of a portion  
van Nasionale Roete N10  
of National Route N10

Seksie Section 1

Vel Sheet 12 van of 47

Plan P647/08



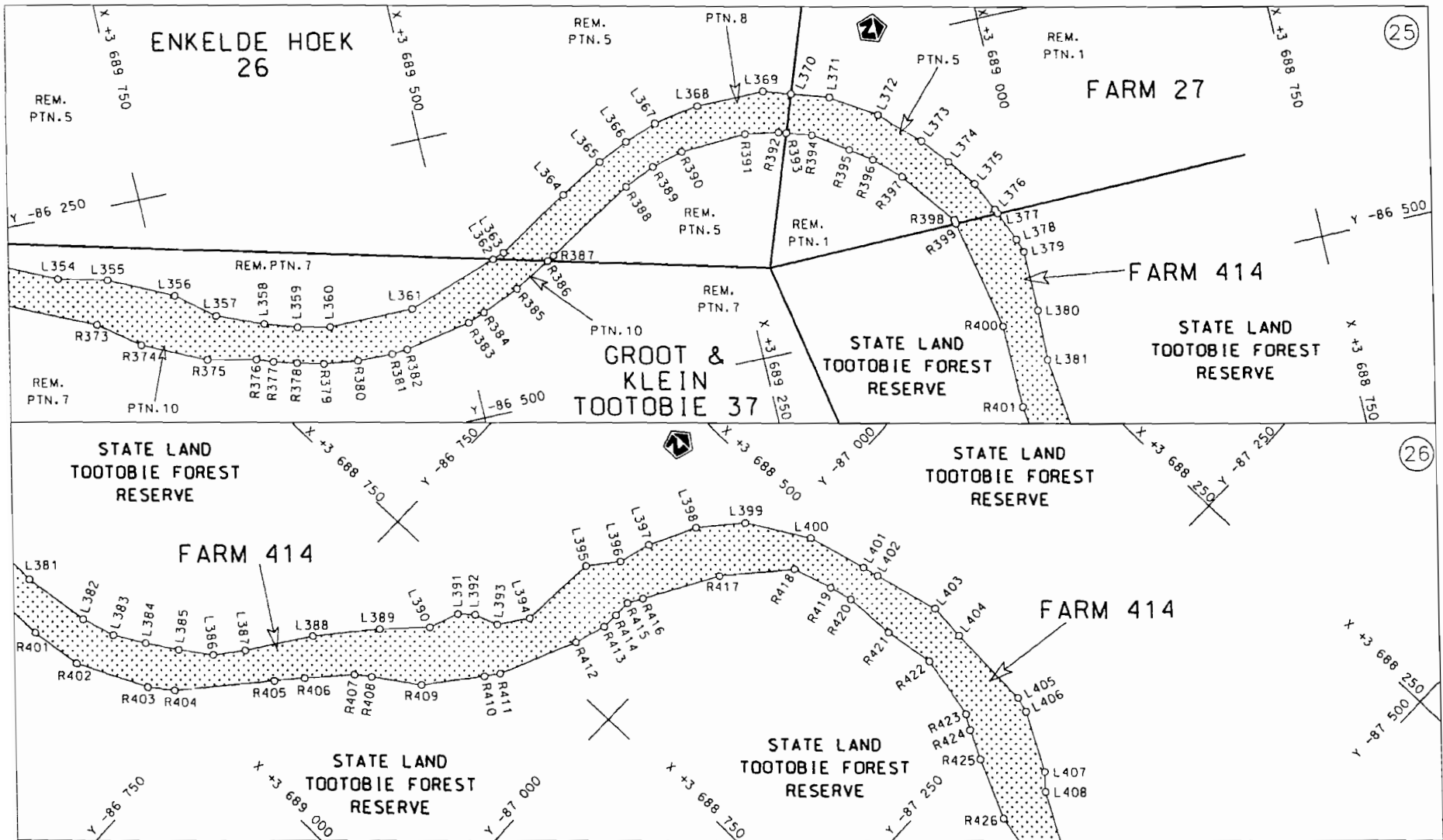

Die Suid Afrikaanse Nasionale Padogentskap Beperk	Die figuur getoon		Vel Sheet 13 van 47
The South African National Roads Agency Limited	The figure shown		steldie padreserwe voor van 'n gedeelte represents the road reserve of a portion van Nasionale Roete of National Route N10 Seksie Section 1

D.O.9.A

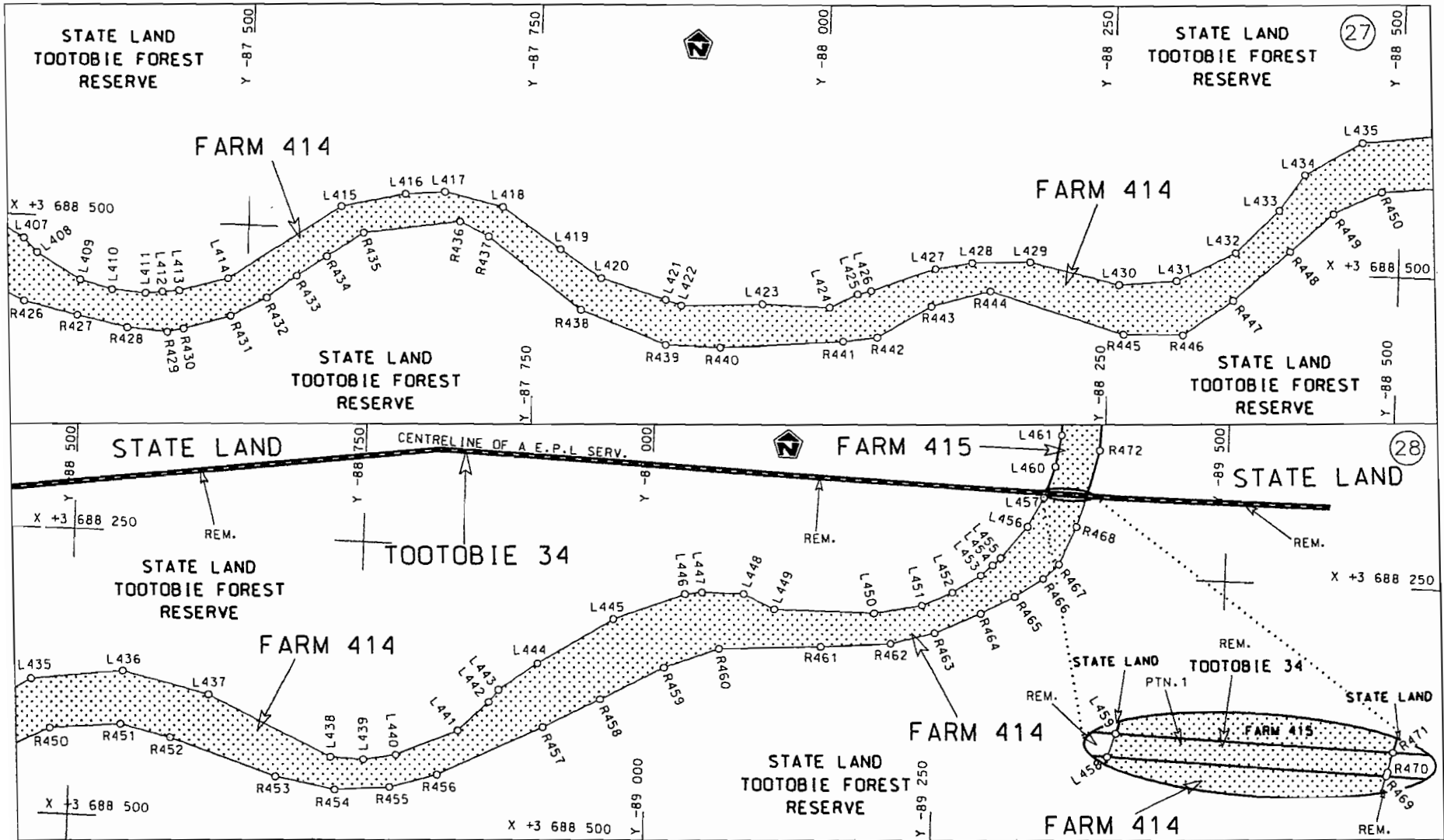

<p>Die Suid Afrikaanse Nasionale Padagentskap Beperk The South African National Roads Agency Limited</p>	<p>Die figuur getoon The figure shown</p>		<p>steldie padreserwe voor van 'n gedeelte represents the road reserve of a portion van Nasionale Roete N10 of National Route</p>	<p>Vel Sheet 14 van 47 of 47</p>
			<p>Seksie Section 1</p>	<p>Plan P647/08</p>

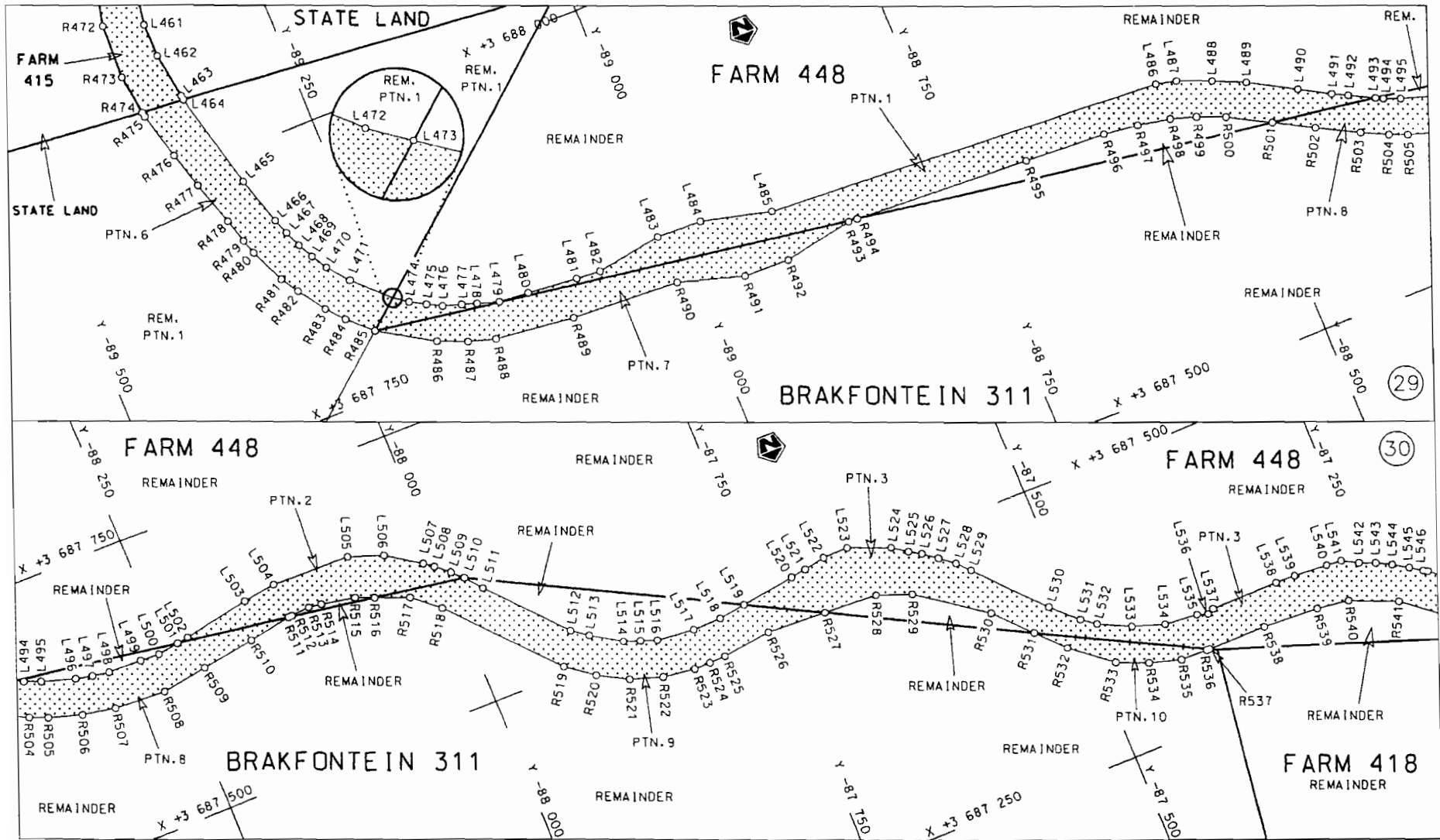

Die Suid Afrikaanse Nasionale Padagentskap Beperk  
The South African National Roads Agency Limited

Die figuur getoon  
The figure shown

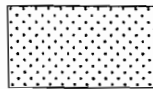

steldie padreserwe voor van 'n gedeelte  
represents the road reserve of a portion  
van Nasionale Roete N10 Seksie 1  
of National Route N10 Section 1

Vel 15 van  
Sheet 15 of 47  
Plan P647/08

D.O.9.A

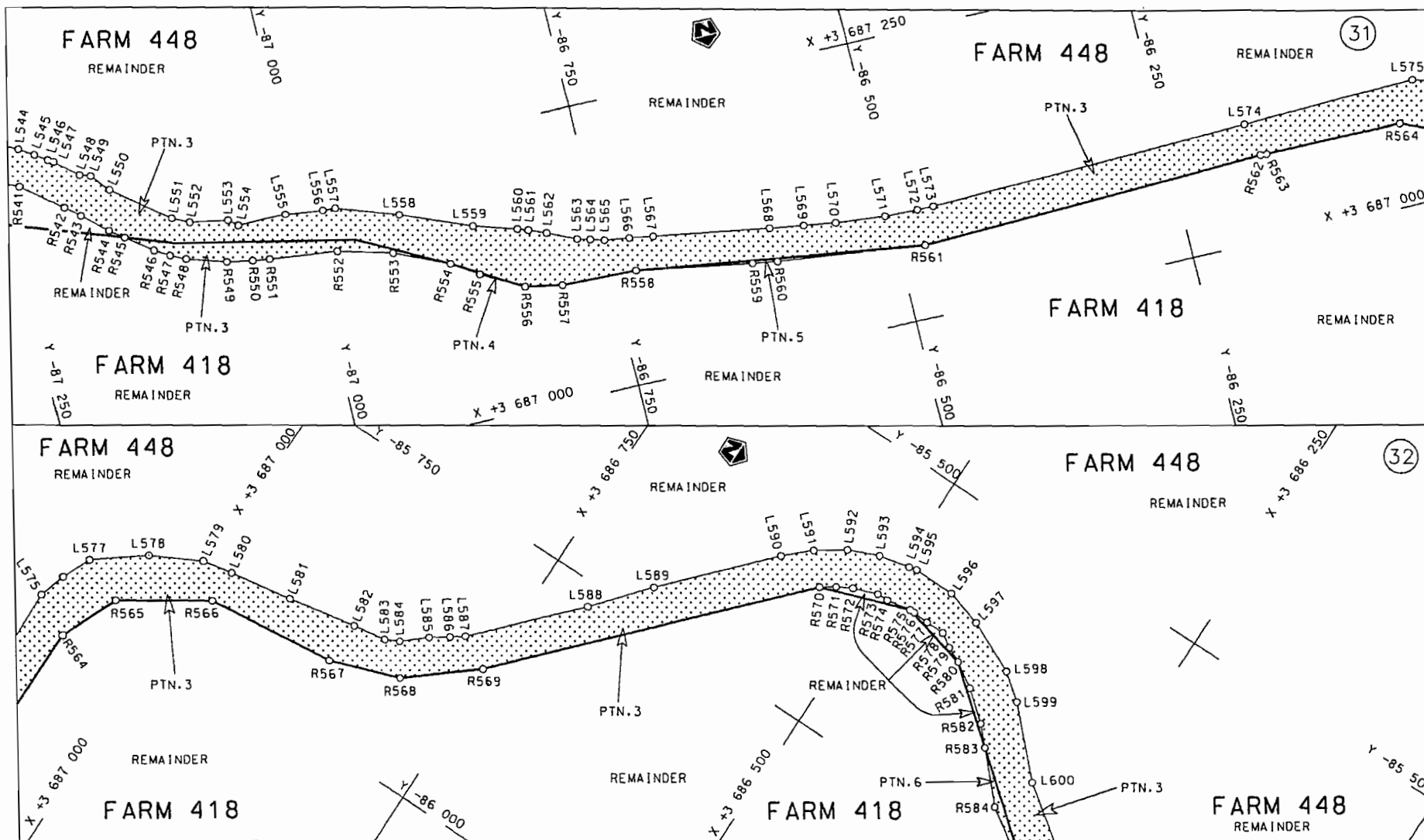

<p>Die Suid Afrikaanse Nasionale Padagentskap Beperk The South African National Roads Agency Limited</p>	<p>Die figuur getoon The figure shown</p> <div style="display: flex; align-items: center;"> <div style="width: 20px; height: 20px; background-color: #cccccc; border: 1px solid black; margin-right: 5px;"></div> <div style="margin-left: 5px;">L576</div> </div>	<p>stel die padreserwe voor van 'n gedeelte represents the road reserve of a portion van Nasionale Roete of National Route</p> <p style="text-align: right;">N10</p>	<p>Vel Sheet 16 van of 47</p> <hr/> <p>Plan P647/08</p>
--	--	--	---

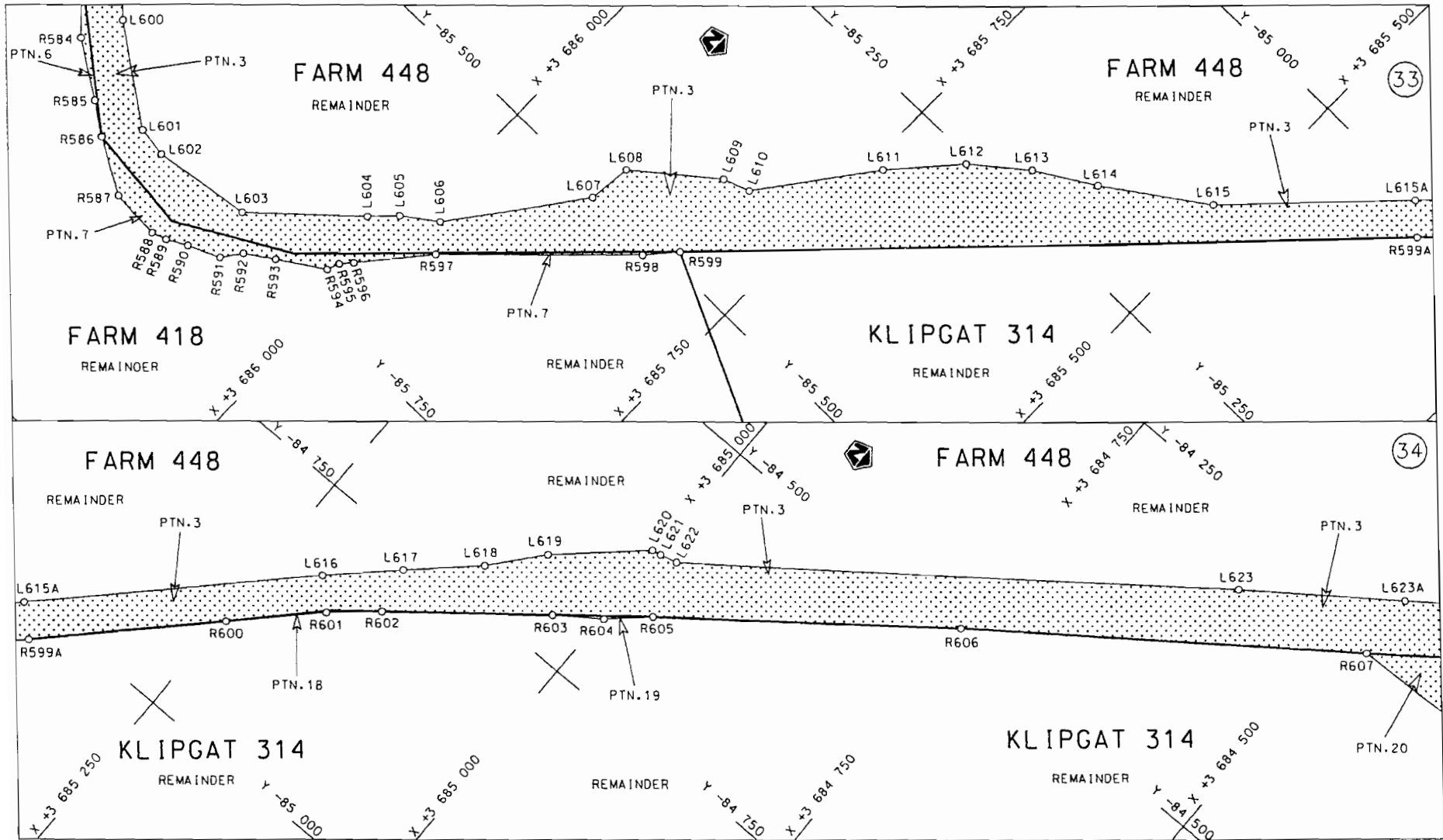

Die Suid Afrikaanse Nasionale Padagentskap Beperk  
The South African National Roads Agency Limited

Die figuur getoon  
The figure shown



steldie padreserwe voor van 'n gedeelte  
represents the road reserve of a portion  
van Nasionale Roete N10 Seksie 1  
of National Route

Vel Sheet	17 of 47
Plan	P647/08

D.O.9.A

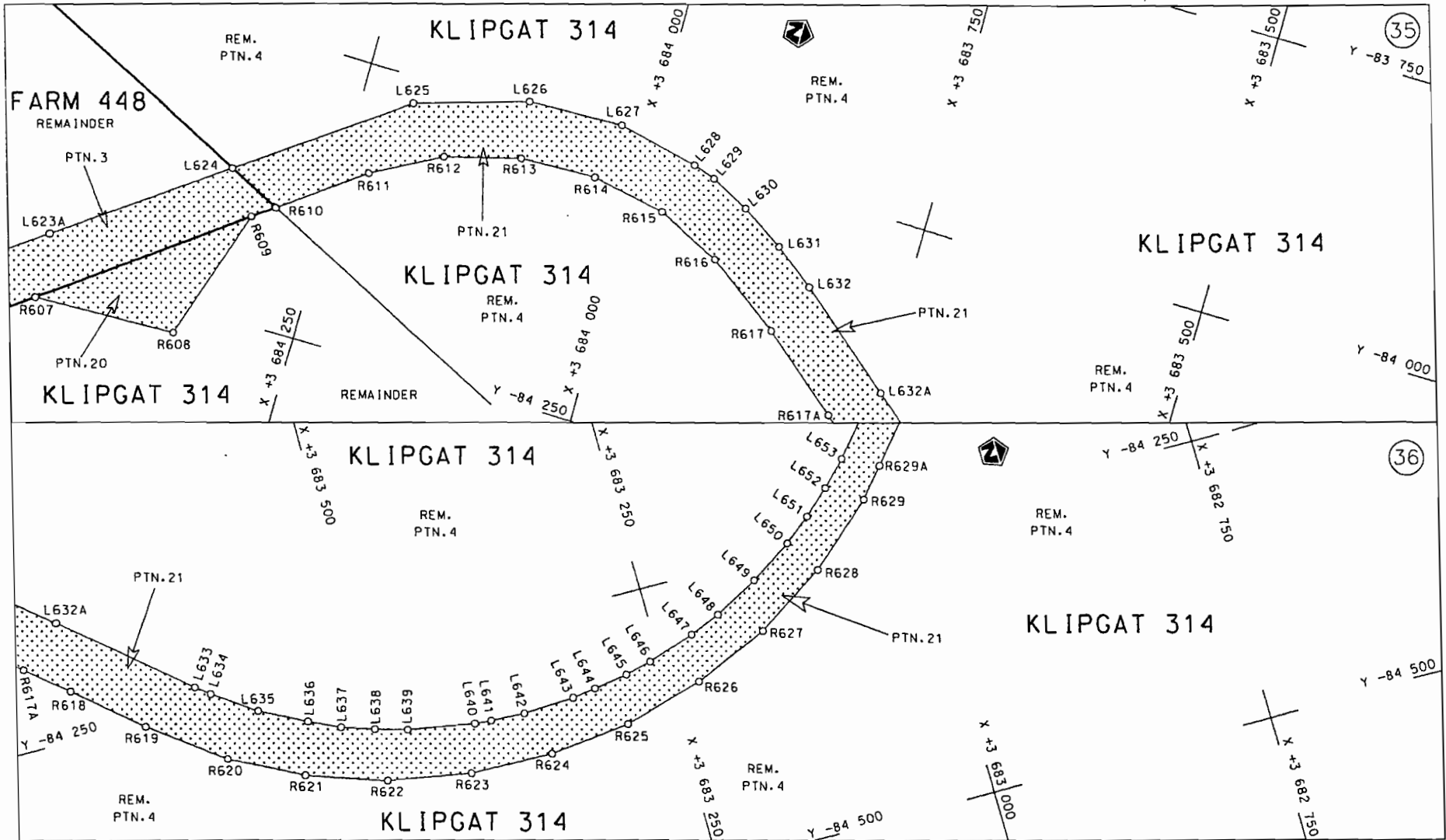

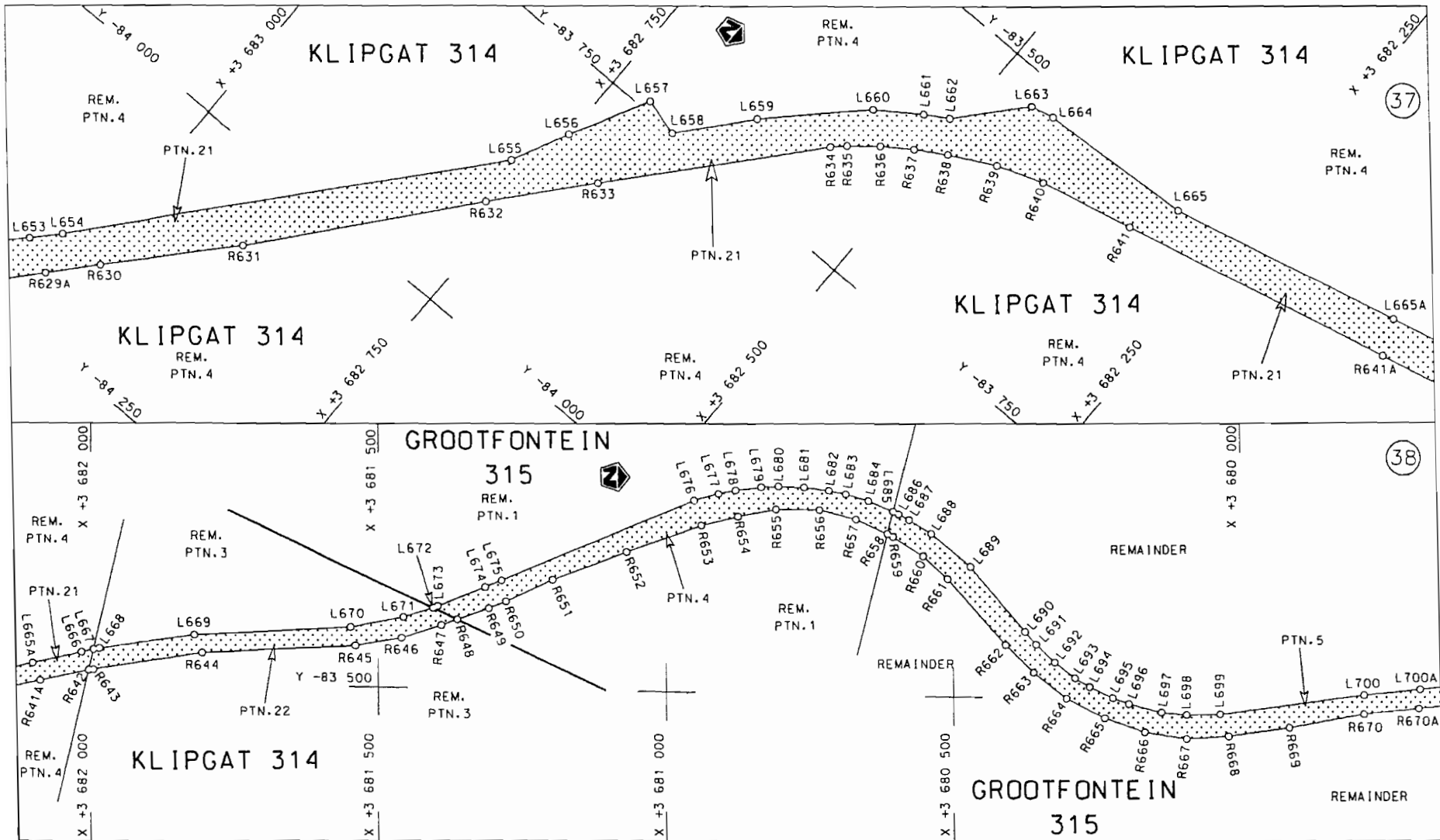

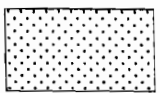
Die Suid Afrikaanse Nasionale Padagentskap Beperk The South African National Roads Agency Limited	Die figuur getoon The figure shown		steldie padreserve voor van 'n gedeelte represents the road reserve of a portion van Nasionale Roete N10      Seksie Section      1	Vel Sheet 19 van of 47
			Plan P647/08	

D.O.9.A

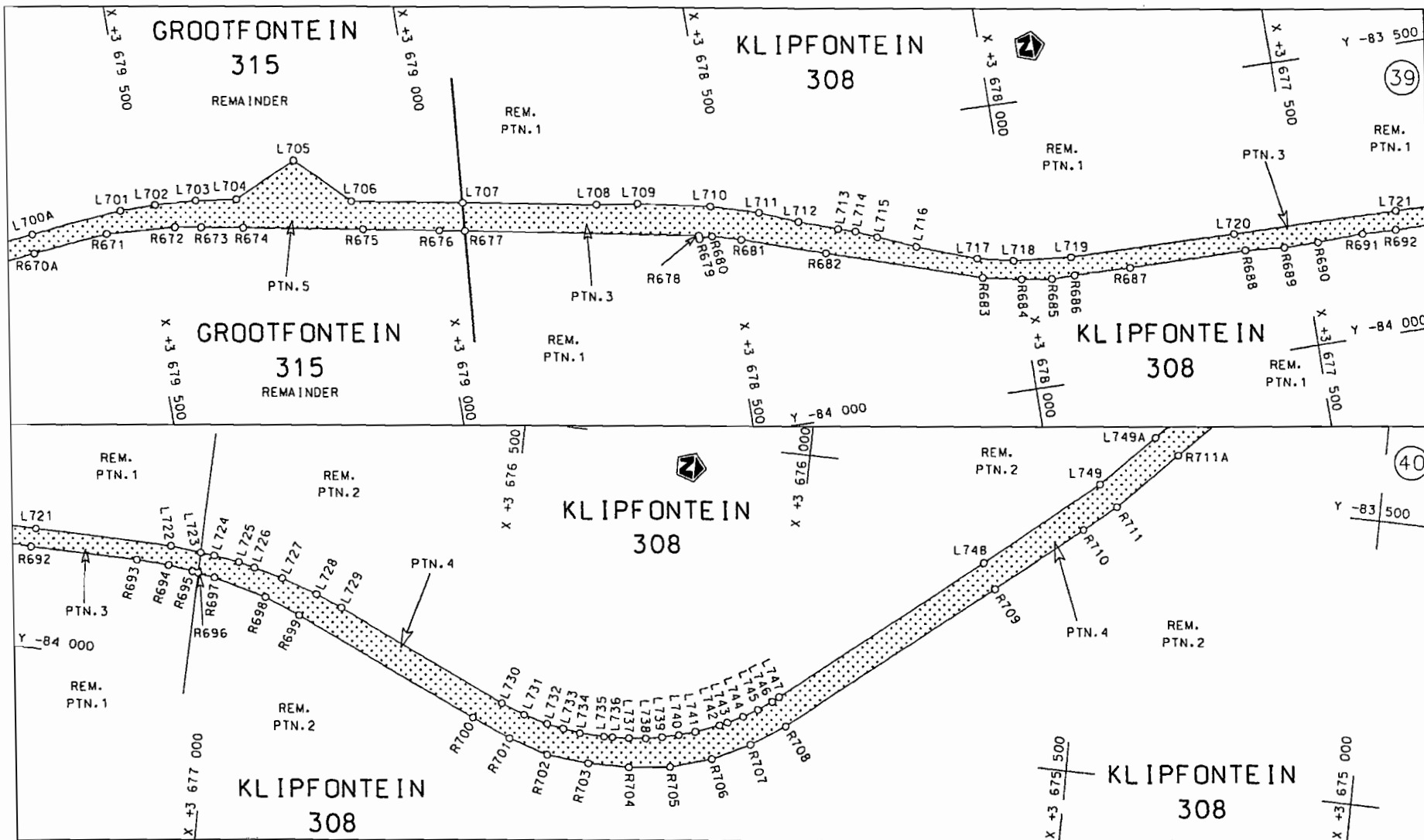

Die Suid Afrikaanse Nasionale Padagentskap Beperk  
The South African National Roads Agency Limited

Die figuur getoon  
The figure shown



steldie padreserwe voor van 'n gedeelte  
represents the road reserve of a portion  
van Nasionale Roete N10  
of National Route

N10  
Seksie  
Section 1

Vel  
Sheet 20 of 47

Plan P647/08



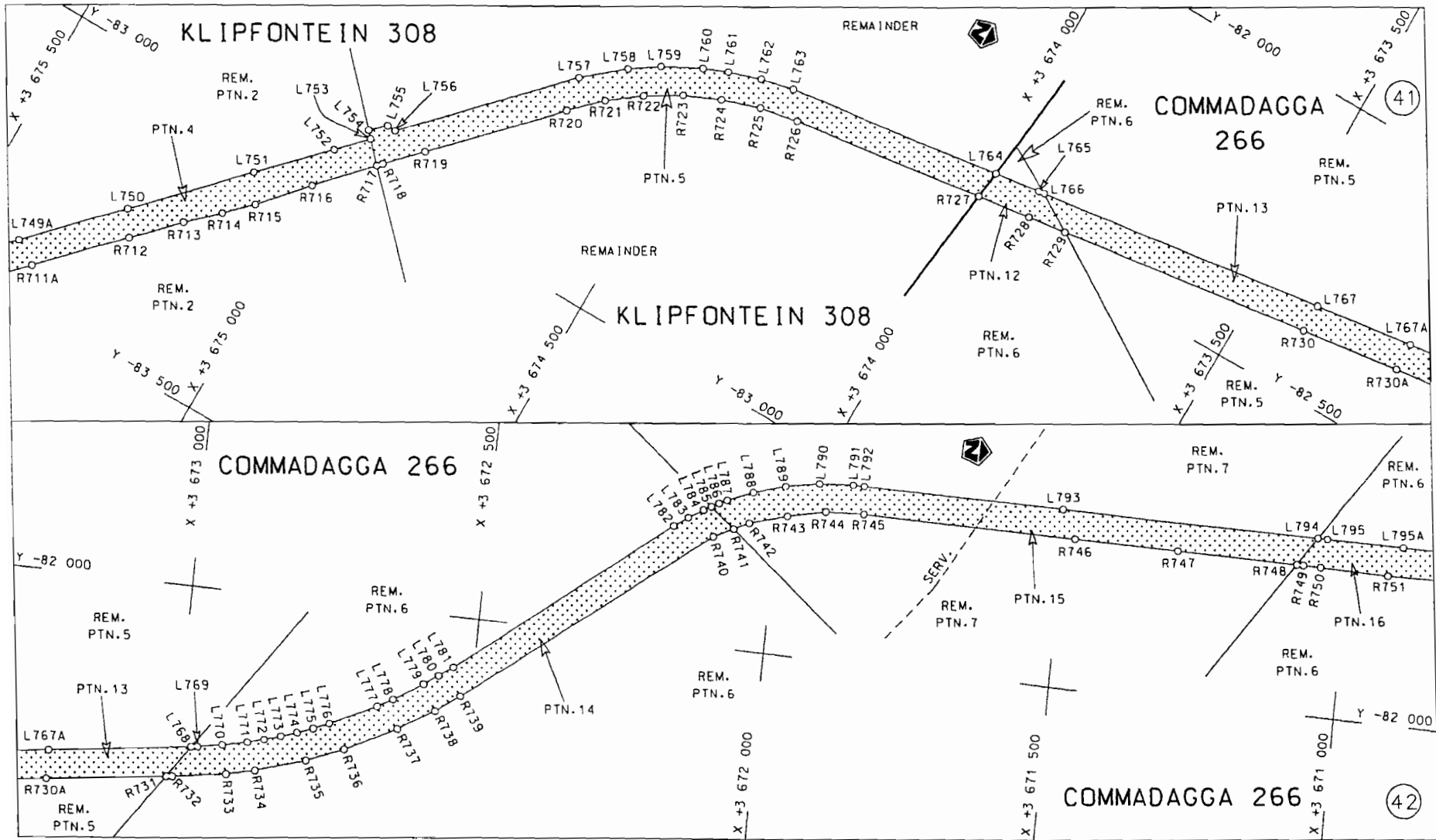

STAATSKOERANT, 22 SEPTEMBER 2008

<p>Die Suid Afrikaanse Nasionale Padagentskap Beperk The South African National Roads Agency Limited</p>	<p>Die figuur getoon The figure shown</p> 	<p>steldie padreserwe voor van 'n gedeelte represents the road reserve of a portion van Nasionale Roete N10 Seksie of National Route N10 Section</p> <p style="text-align: right;">1</p>	<p>Vel Sheet 21 van 47 Plan P647/08</p>
--	--	--	---

D.O.9.A

No. 31426 25

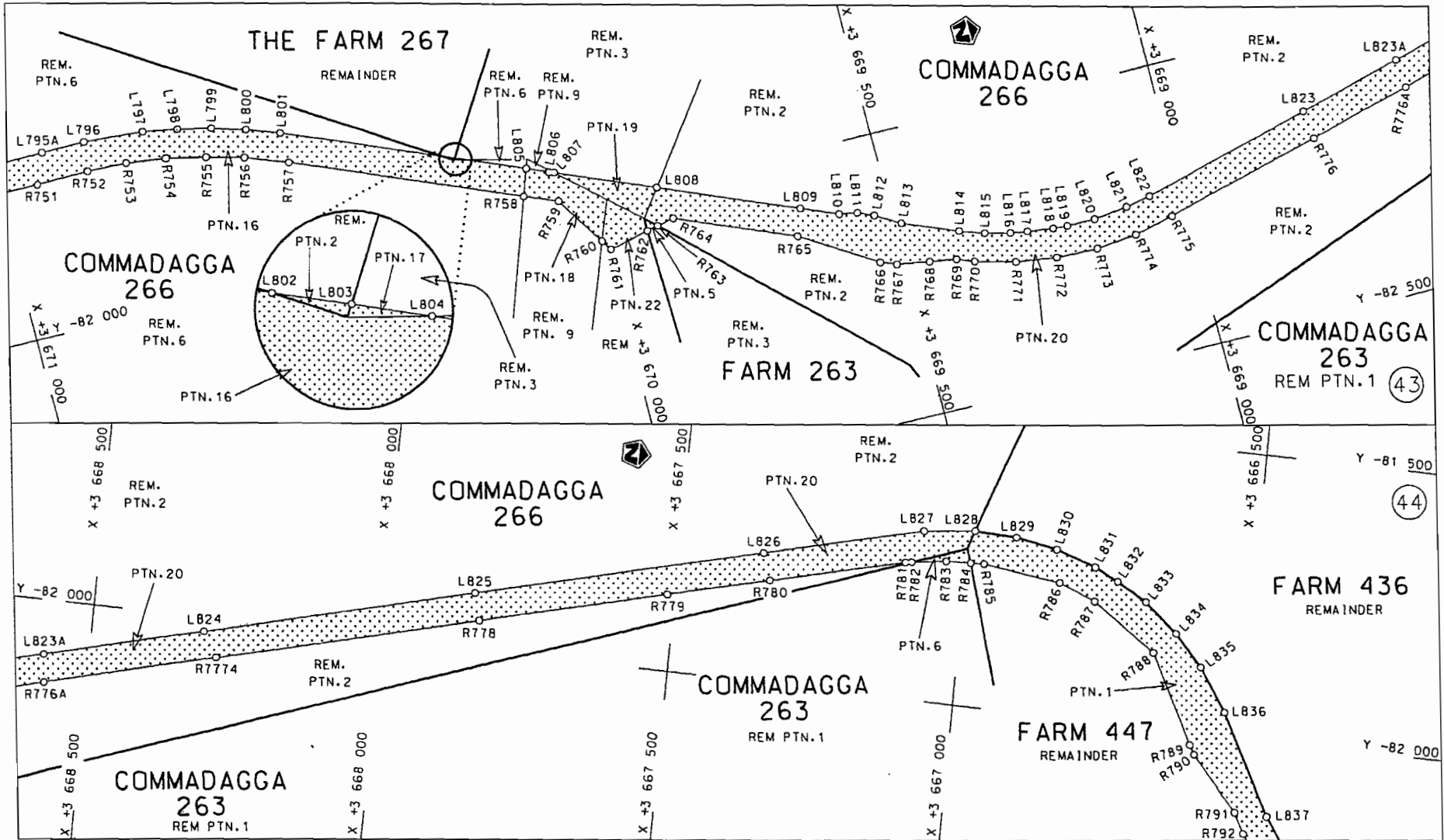

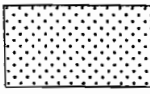
<p>Die Suid Afrikaanse Nasionale Padagentskap Beperk The South African National Roads Agency Limited</p>	<p>Die figuur getoon The figure shown</p> 	<p>stel die padreserwe voor van 'n gedeelte represents the road reserve of a portion van Nasionale Roete of National Route</p> <p>N10</p> <p>Seksie Section</p> <p>1</p>	<p>Vel Sheet</p> <p>22 of</p> <p>47</p> <p>Plan P647/08</p>
--	--	--	---

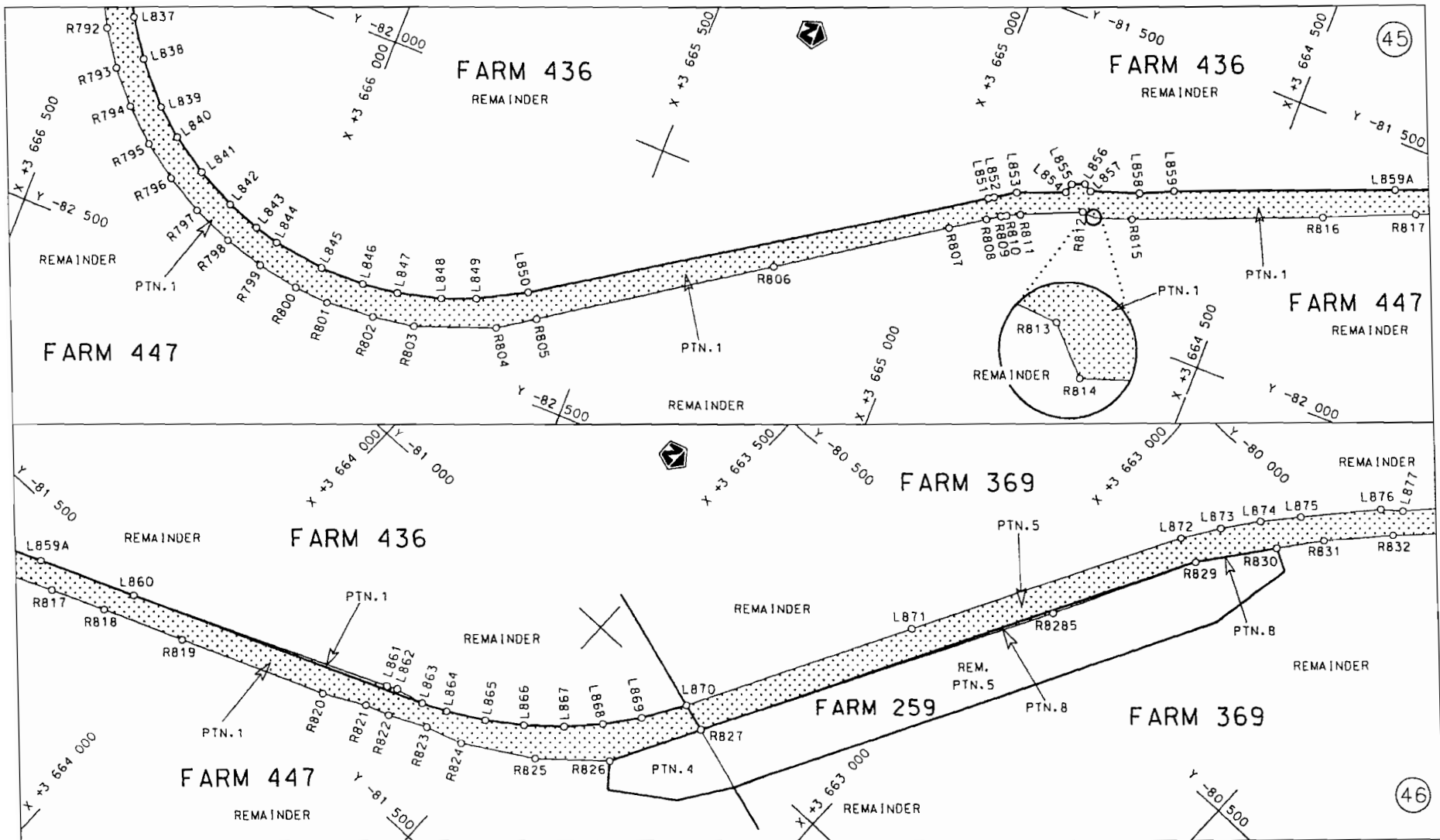

Die Suid Afrikaanse Nasionale Padagentskap Beperk  
The South African National Roads Agency Limited

Die figuur getoon  
The figure shown



steldie podreserwe voor van 'n gedeelte  
represents the road reserve of a portion  
van Nasionale Roete N10 Seksie  
of National Route Section 1

Vel Sheet 23 van 47  
Plan P647/08

D.O.9.A

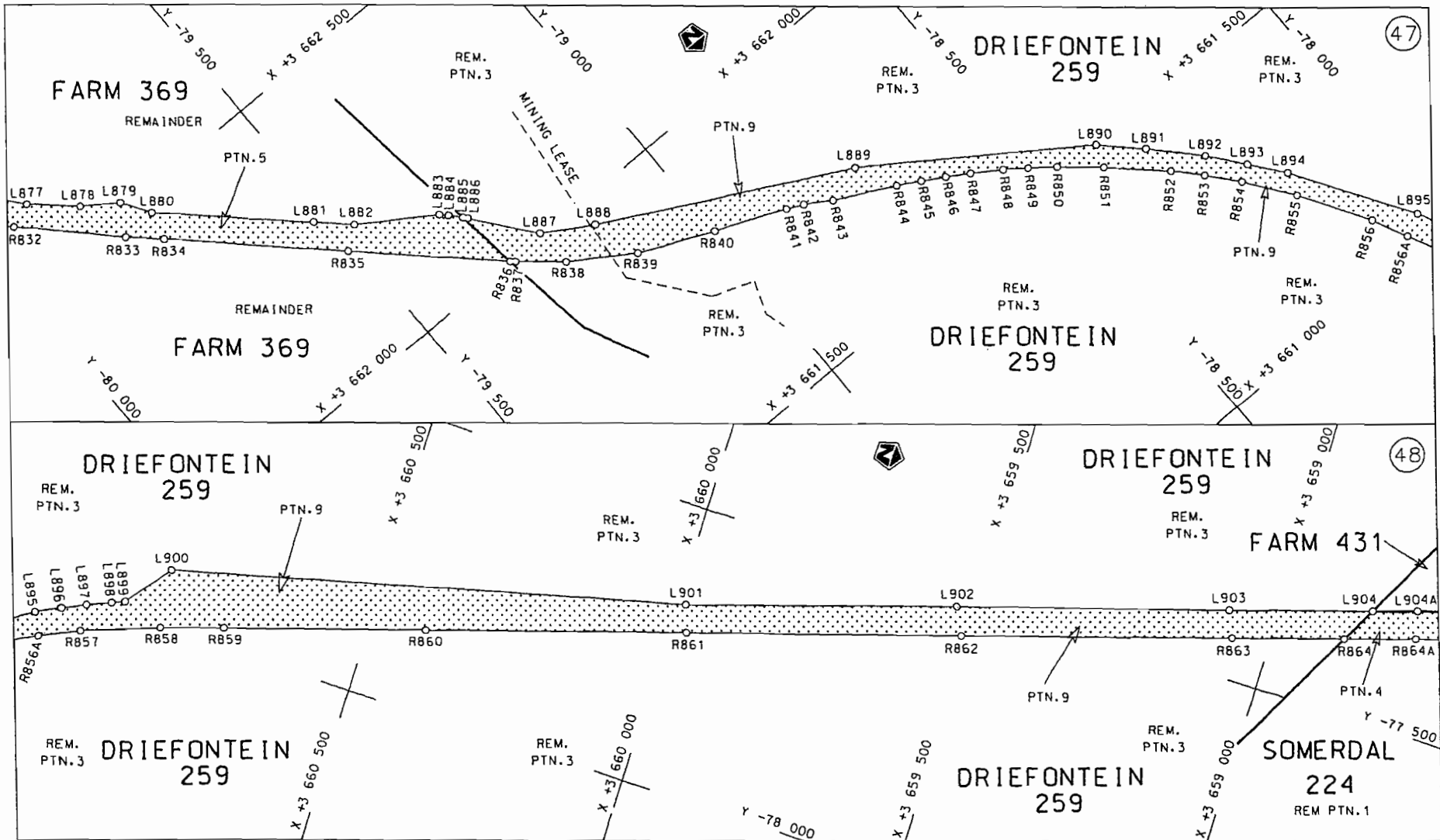

Die Suid Afrikaanse Nasionale Padagentskap Beperk  
The South African National Roads Agency Limited

Die figuur getoon  
The figure shown

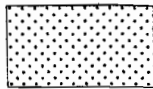

steldie padreserve voor van 'n gedeelte  
represents the road reserve of a portion  
van Nasionale Roete N10 Seksie Section  
of National Route 1

Vel Sheet 24 van of 47  
Plan P647/08

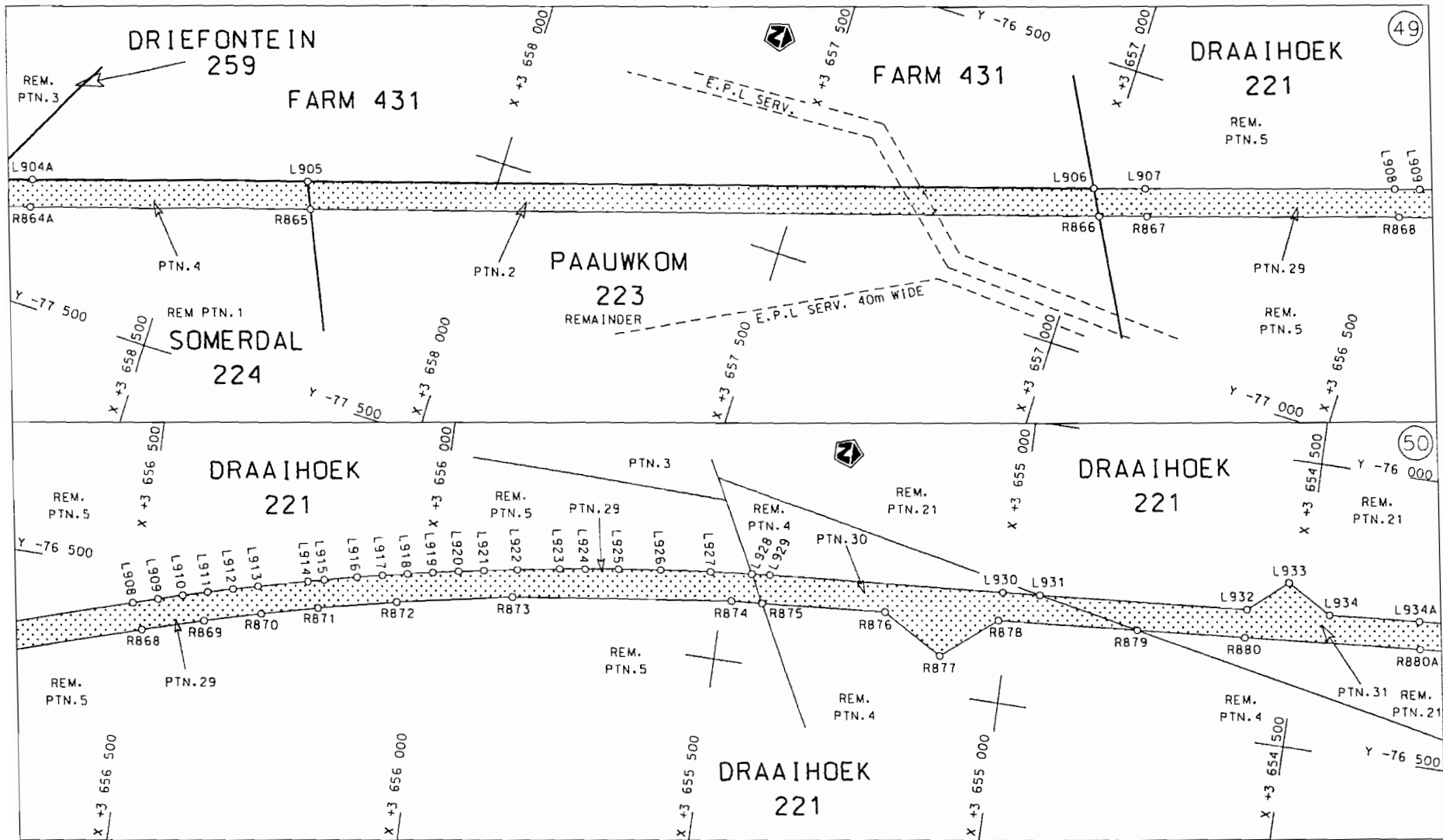

Die Suid Afrikaanse Nasionale Padagentskap Beperk  
The South African National Roads Agency Limited

Die figuur getoon  
The figure shown



steldie padreserwe voor van 'n gedeelte  
represents the road reserve of a portion  
van Nasionale Roete N10  
of National Route N10

Vel Sheet 25 van 47  
Plan P647/08

D.O.9.A

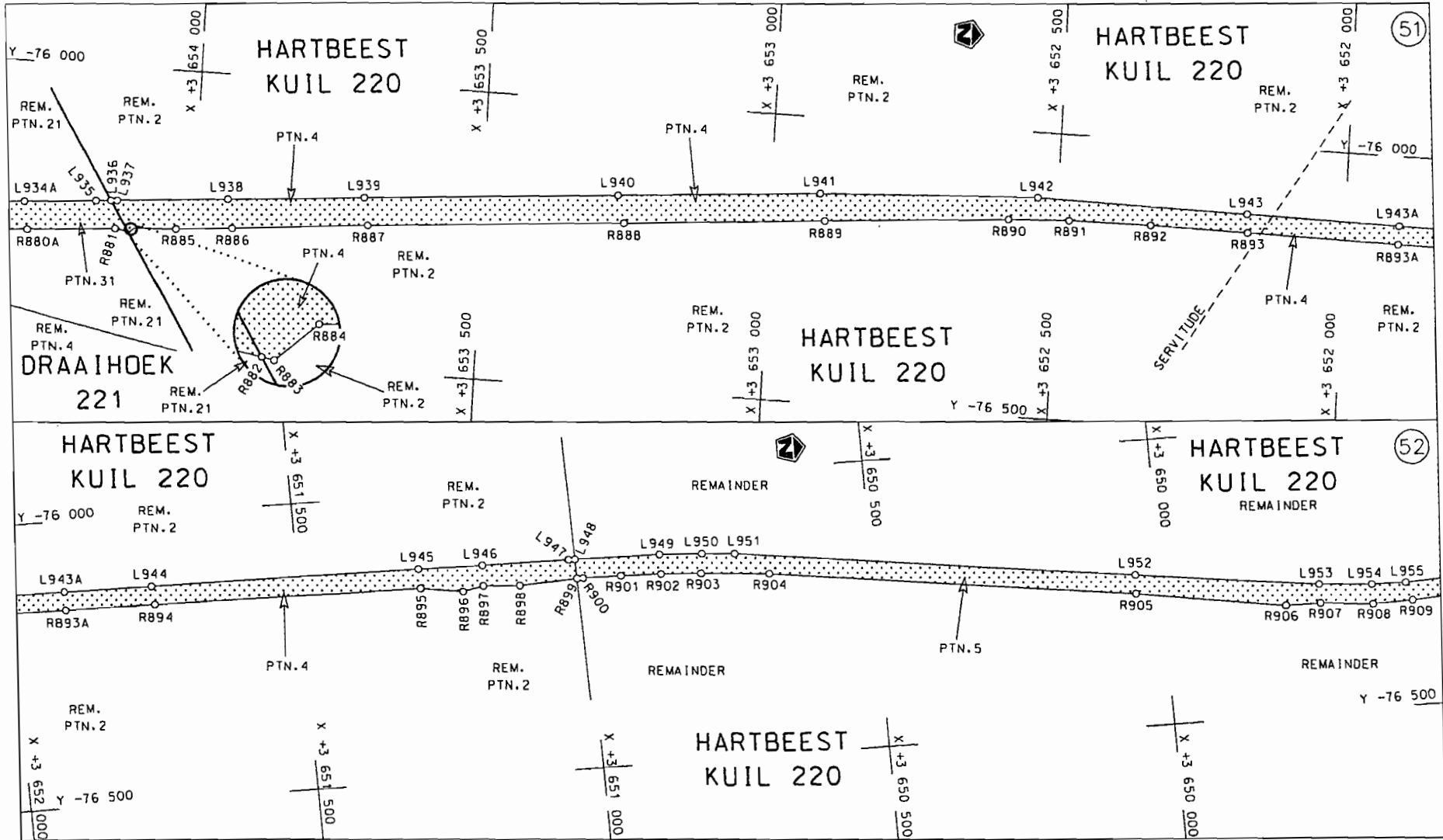

<p>Die Suid Afrikaanse Nasionale Padagentskop Beperk The South African National Roads Agency Limited</p>	<p>Die figuur getoon The figure shown</p>	 <p>steldie podreserve voor van 'n gedeelte represents the road reserve of a portion van Nasionale Roete N10 Seksie of National Route Section 1</p>	<p>Vel Sheet 26 van 47</p>
			<p>Plan P647/08</p>

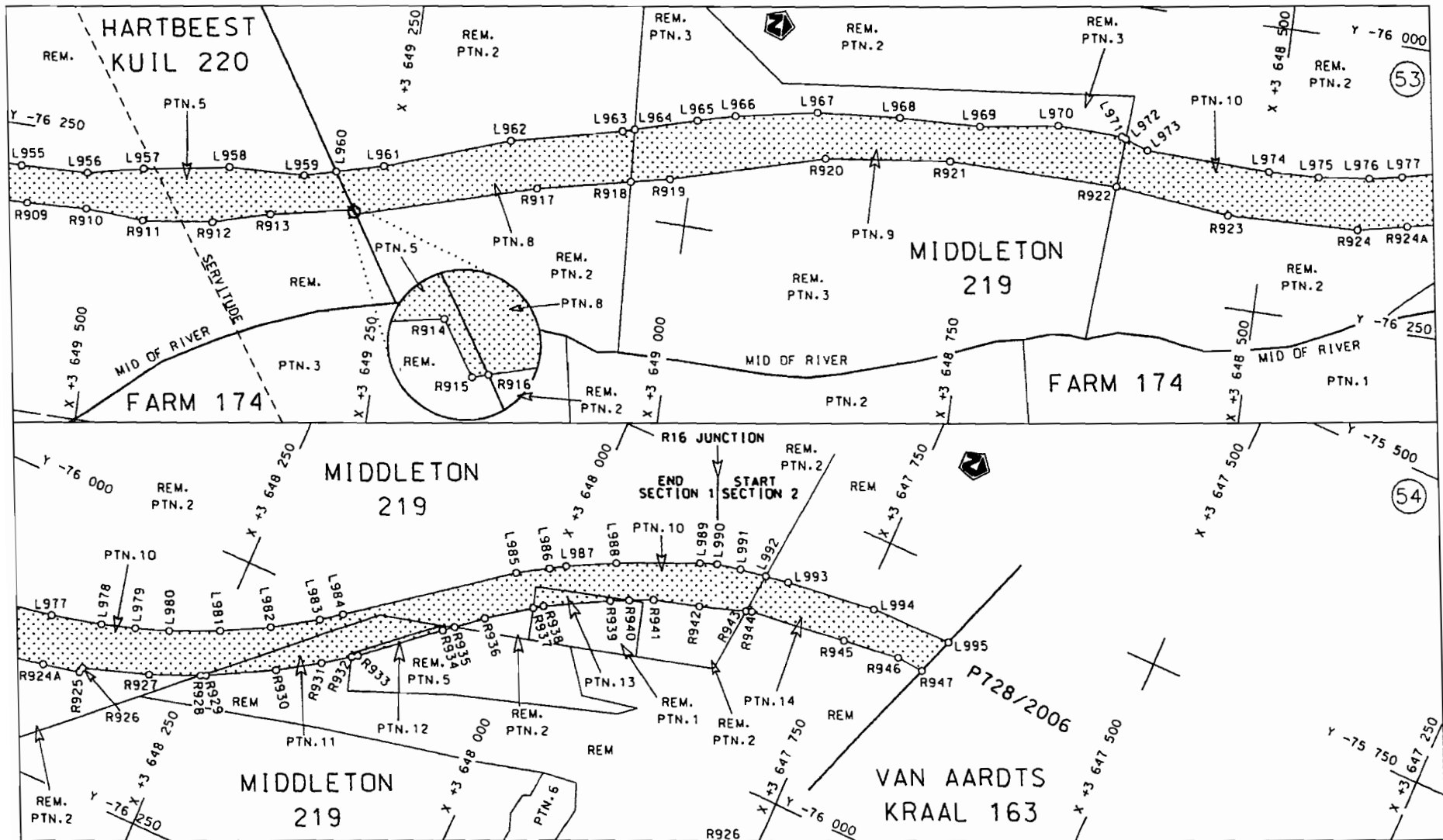

Die Suid Afrikaanse Nasionale Padagentskap Beperk  
The South African National Roads Agency Limited

Die figuur getoon  
The figure shown

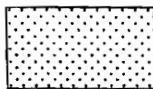

steldie padreserwe voor van 'n gedeelte  
represents the road reserve of a portion  
van Nasionale Roete N10 Sektie 1 AND 2  
of National Route

Vel Sheet 27 van 47  
Plan P647/08

D.O.9.A

PADRESERWE KOÖRDINATE / ROAD RESERVE CO-ORDINATES									
LINKERKANT/LEFT HAND SIDE					REGTERKANT/RIGHT HAND SIDE				
	Y	X	WG 25 <sup>o</sup>		Y	X			
L1	-84 497.330	3 721	241.850	R1	-84 921.910	3 720	974.000		
L2	-84 499.570	3 721	221.060	R2	-84 886.030	3 720	934.050		
L3	-84 501.300	3 721	205.040	R3	-84 929.710	3 720	846.400		
L4	-84 564.000	3 721	098.150	R4	-84 996.780	3 720	711.810		
L5	-84 639.760	3 721	007.900	R5	-85 009.480	3 720	654.800		
L6	-84 749.650	3 720	891.580	R6	-85 041.870	3 720	509.450		
L7	-84 853.430	3 720	777.160	R7	-85 049.140	3 720	448.590		
L8	-84 857.050	3 720	773.160	R8	-85 066.710	3 720	403.000		
L9	-84 877.740	3 720	743.150	R9	-85 087.570	3 720	380.000		
L10	-84 927.540	3 720	661.190	R10	-85 131.830	3 720	363.370		
L11	-84 957.280	3 720	569.600	R11	-85 187.600	3 720	364.720		
L12	-84 972.340	3 720	474.590	R12	-85 222.560	3 720	373.490		
L13	-84 972.640	3 720	396.380	R13	-85 211.120	3 720	388.800		
L14	-84 962.640	3 720	199.590	R14	-85 235.590	3 720	403.800		
L15	-84 985.680	3 720	173.570	R15	-85 274.160	3 720	360.980		
L16	-84 970.700	3 720	117.820	R16	-85 255.260	3 720	347.980		
L17	-84 939.230	3 720	025.300	R17	-85 193.700	3 720	326.350		
L18	-84 790.330	3 719	737.500	R18	-85 130.700	3 720	323.340		
L19	-84 761.340	3 719	687.070	R19	-85 085.000	3 720	309.400		
L20	-84 735.380	3 719	635.790	R20	-85 062.730	3 720	288.620		
L21	-84 705.890	3 719	584.300	R21	-85 041.980	3 720	244.440		
L22	-84 651.870	3 719	501.330	R22	-85 004.380	3 720	084.470		
L23	-84 533.030	3 719	341.530	R23	-84 803.440	3 719	695.010		
L24	-84 501.610	3 719	326.690	R24	-84 796.710	3 719	677.350		
L25	-84 434.450	3 719	239.970	R25	-84 765.990	3 719	618.870		
L26	-84 423.770	3 719	223.880	R26	-84 735.630	3 719	568.750		
L27	-84 395.210	3 719	178.340	R27	-84 679.970	3 719	482.440		
L28	-84 356.010	3 719	104.300	R28	-84 562.060	3 719	320.160		
L29	-84 334.350	3 719	062.470	R29	-84 428.890	3 719	147.520		
L30	-84 325.950	3 719	031.900	R30	-84 386.890	3 719	078.630		
L31	-84 295.520	3 718	967.830	R31	-84 353.740	3 719	018.130		
L32	-84 260.850	3 718	885.900	R32	-84 324.320	3 718	955.210		
L33	-84 241.020	3 718	826.780	R33	-84 296.750	3 718	879.520		
L34	-84 226.110	3 718	780.530	R34	-84 252.260	3 718	749.380		
L35	-84 166.550	3 718	534.870	R35	-84 237.210	3 718	683.380		
L36	-84 124.040	3 718	432.960	R36	-84 224.110	3 718	613.200		
L37	-84 117.110	3 718	402.530	R37	-84 217.400	3 718	587.430		
L38	-84 110.240	3 718	372.270	R38	-84 187.310	3 718	478.290		
L39	-84 089.340	3 718	214.390	R39	-84 170.550	3 718	389.020		
L40	-83 977.670	3 717	750.470	R40	-84 170.230	3 718	387.880		
L41	-83 873.400	3 717	314.350	R41	-84 119.910	3 718	206.310		
L42	-83 806.710	3 717	154.080	R42	-84 105.710	3 718	136.320		
L43	-83 802.560	3 717	144.120	R43	-83 984.860	3 717	642.920		
L44	-83 795.290	3 717	121.250	R44	-83 860.380	3 717	122.940		
L45	-83 789.210	3 716	958.900	R45	-83 848.290	3 717	072.430		
L46	-83 759.100	3 716	819.890	R46	-83 845.020	3 717	038.780		
L47	-83 747.820	3 716	721.490	R47	-83 844.400	3 717	036.290		
L48	-83 742.040	3 716	638.570	R48	-83 840.690	3 717	021.370		
L49	-83 740.980	3 716	555.230	R49	-83 838.870	3 717	013.350		
L50	-83 746.510	3 716	442.230	R50	-83 839.640	3 717	008.510		
L51	-83 757.600	3 716	348.300	R51	-83 810.210	3 716	874.700		
				Vel	28	Van	47	P647/08	



PADRESERWE KOÖRDINATE / ROAD RESERVE CO-ORDINATES							
LINKERKANT/LEFT HAND SIDE				REGTERKANT/RIGHT HAND SIDE			
	Y	X	WG 25°		X		
L52	-83 766.380	3 716	293.630	R52	-83 794.070	3 716	737.370
L53	-83 774.810	3 716	252.910	R53	-83 787.570	3 716	599.480
L54	-83 893.180	3 715	125.170	R54	-83 786.080	3 716	530.110
L55	-83 952.670	3 715	459.330	R55	-83 799.830	3 716	380.970
L56	-83 969.980	3 715	381.980	R56	-83 812.350	3 716	312.580
L57	-84 059.380	3 714	982.960	R57	-83 829.230	3 716	249.060
L58	-84 074.350	3 714	929.780	R58	-83 845.740	3 716	179.920
L59	-84 090.640	3 714	876.690	R59	-83 860.090	3 716	111.190
L60	-84 099.240	3 714	852.200	R60	-83 871.950	3 716	043.580
L61	-84 116.970	3 714	801.730	R61	-83 885.570	3 715	978.670
L62	-84 132.780	3 714	763.240	R62	-83 930.550	3 715	781.480
L63	-84 272.100	3 714	437.360	R63	-84 024.610	3 715	369.150
L64	-84 482.820	3 713	944.710	R64	-84 069.550	3 715	155.330
L65	-84 523.030	3 713	850.250	R65	-84 126.270	3 714	952.640
L66	-84 539.910	3 713	807.420	R66	-84 149.510	3 714	888.990
L67	-84 548.520	3 713	781.020	R67	-84 166.450	3 714	832.850
L68	-84 573.990	3 713	687.640	R68	-84 192.390	3 714	756.550
L69	-84 580.290	3 713	648.850	R69	-84 226.870	3 714	660.940
L70	-84 586.770	3 713	608.890	R70	-84 414.590	3 714	224.830
L71	-84 592.970	3 713	512.130	R71	-84 434.490	3 714	185.670
L72	-84 589.610	3 712	971.650	R72	-84 532.250	3 713	945.930
L73	-84 587.350	3 712	529.630	R73	-84 593.590	3 713	818.890
L74	-84 585.120	3 712	263.970	R74	-84 605.660	3 713	778.330
L75	-84 588.430	3 712	222.430	R75	-84 629.650	3 713	639.070
L76	-84 595.520	3 712	181.400	R76	-84 631.460	3 713	629.760
L77	-84 606.170	3 712	141.340	R77	-84 643.380	3 713	568.590
L78	-84 617.740	3 712	106.460	R78	-84 645.900	3 713	525.250
L79	-84 625.940	3 712	088.020	R79	-84 643.350	3 713	438.360
L80	-84 640.790	3 712	058.180	R80	-84 643.520	3 713	177.600
L81	-84 660.100	3 712	025.900	R81	-84 644.010	3 713	107.530
L82	-84 670.240	3 712	008.950	R82	-84 638.290	3 713	037.770
L83	-84 866.730	3 711	738.420	R83	-84 637.760	3 712	844.990
L84	-84 907.400	3 711	682.430	R84	-84 642.990	3 712	777.370
L85	-85 044.500	3 711	493.580	R85	-84 637.310	3 712	634.960
L86	-85 171.760	3 711	318.270	R86	-84 638.250	3 712	334.870
L87	-85 190.260	3 711	292.910	R87	-84 642.260	3 712	272.020
L88	-85 403.750	3 710	998.700	R88	-84 649.670	3 712	201.410
L89	-85 612.050	3 710	712.110	R89	-84 669.280	3 712	137.640
L90	-85 804.980	3 710	446.780	R90	-84 681.100	3 712	112.780
L91	-85 813.530	3 710	433.170	R91	-84 697.540	3 712	078.200
L92	-85 834.260	3 710	400.150	R92	-84 731.640	3 712	012.700
L93	-85 854.070	3 710	363.260	R93	-84 752.540	3 711	976.030
L94	-85 856.430	3 710	357.270	R94	-84 836.500	3 711	864.240
L95	-85 864.260	3 710	337.430	R95	-84 936.750	3 711	724.250
L96	-85 873.340	3 710	311.330	R96	-85 022.780	3 711	604.120
L97	-85 880.520	3 710	284.260	R97	-85 057.300	3 711	557.000
L98	-85 890.100	3 710	229.440	R98	-85 326.140	3 711	190.000
L99	-85 891.850	3 710	201.520	R99	-85 625.130	3 710	777.050
L100	-85 892.080	3 710	173.760	R100	-85 649.530	3 710	742.900
L101	-85 891.840	3 710	168.810	R101	-85 832.970	3 710	486.210
L102	-85 890.740	3 710	146.360	R102	-85 876.410	3 710	429.450

Vel	29	Van	47	P647/08
-----	----	-----	----	---------

PADRESERWE KOÖRDINATE / ROAD RESERVE CO-ORDINATES							
LINKERKANT/LEFT HAND SIDE				REGTERKANT/RIGHT HAND SIDE			
	Y	X	WG 25 <sup>a</sup>		X		
L103	-85 887.510	3 710	119.040	R103	-85 907.930	3 710	363.720
L104	-85 872.910	3 710	051.960	R104	-85 932.250	3 710	294.930
L105	-85 864.170	3 710	026.810	R105	-85 944.480	3 710	225.020
L106	-85 852.920	3 709	999.370	R106	-85 945.600	3 710	151.010
L107	-85 840.450	3 709	974.210	R107	-85 932.410	3 710	079.870
L108	-85 826.530	3 709	950.450	R108	-85 918.320	3 710	027.830
L109	-85 811.340	3 709	927.260	R109	-85 913.470	3 710	009.910
L110	-85 785.450	3 709	894.280	R110	-85 884.660	3 709	944.620
L111	-85 756.400	3 709	862.610	R111	-85 826.220	3 709	856.330
L112	-85 606.870	3 709	736.960	R112	-85 678.170	3 709	733.000
L113	-85 585.680	3 709	717.990	R113	-85 622.750	3 709	682.200
L114	-85 565.380	3 709	696.450	R114	-85 579.940	3 709	630.460
L115	-85 537.350	3 709	662.130	R115	-85 545.950	3 709	572.520
L116	-85 513.430	3 709	624.960	R116	-85 522.700	3 709	509.750
L117	-85 491.930	3 709	586.140	R117	-85 506.920	3 709	444.740
L118	-85 481.380	3 709	560.540	R118	-85 499.010	3 709	378.060
L119	-85 470.010	3 709	531.120	R119	-85 503.690	3 709	349.060
L120	-85 458.300	3 709	490.540	R120	-85 505.960	3 709	310.640
L121	-85 453.090	3 709	463.360	R121	-85 521.470	3 709	245.290
L122	-85 449.080	3 709	435.880	R122	-85 556.140	3 709	166.290
L123	-85 446.220	3 709	380.490	R123	-85 657.470	3 708	979.970
L124	-85 448.330	3 709	339.260	R124	-85 813.810	3 708	680.950
L125	-85 468.560	3 709	187.400	R125	-85 875.960	3 708	555.110
L126	-85 588.060	3 708	997.810	R126	-85 942.160	3 708	431.600
L127	-85 815.380	3 708	568.850	R127	-86 078.060	3 708	174.780
L128	-86 024.520	3 708	175.560	R128	-86 192.440	3 707	962.040
L129	-86 138.910	3 707	960.200	R129	-86 210.500	3 707	928.900
L130	-86 269.730	3 707	713.930	R130	-86 405.790	3 707	556.840
L131	-86 493.790	3 707	292.560	R131	-86 506.760	3 707	370.830
L132	-86 728.710	3 706	850.380	R132	-86 771.570	3 706	869.620
L133	-86 805.840	3 706	705.140	R133	-86 861.810	3 706	700.320
L134	-86 961.760	3 706	411.560	R134	-87 035.310	3 706	372.190
L135	-87 189.290	3 705	983.460	R135	-87 199.650	3 706	065.100
L136	-87 435.980	3 705	519.510	R136	-87 272.430	3 705	937.050
L137	-87 687.110	3 705	045.710	R137	-87 329.830	3 705	822.720
L138	-87 690.010	3 705	040.260	R138	-87 396.210	3 705	693.850
L139	-87 901.670	3 704	642.390	R139	-87 465.420	3 705	572.090
L140	-88 138.430	3 704	196.530	R140	-87 483.470	3 705	535.500
L141	-88 382.680	3 703	737.030	R141	-87 726.080	3 705	073.270
L142	-88 609.510	3 703	310.380	R142	-87 737.210	3 705	052.300
L143	-88 840.250	3 702	876.090	R143	-87 855.360	3 704	829.600
L144	-89 071.180	3 702	441.830	R144	-87 938.970	3 704	676.590
L145	-89 088.220	3 702	409.790	R145	-88 157.660	3 704	259.420
L146	-89 280.370	3 702	047.640	R146	-88 272.260	3 704	045.210
L147	-89 284.270	3 702	040.300	R147	-88 389.030	3 703	891.870
L148	-89 291.350	3 702	026.980	R148	-88 409.130	3 703	846.940
L149	-89 317.400	3 701	978.000	R149	-88 467.760	3 703	677.910
L150	-89 411.140	3 701	800.660	R150	-88 495.940	3 703	628.310
L151	-89 438.730	3 701	717.260	R151	-88 588.050	3 703	450.780
L152	-89 444.080	3 701	692.330	R152	-88 687.710	3 703	265.960
L153	-89 530.390	3 701	576.700	R153	-88 774.280	3 703	100.970

Vel	30	Van	47	P647/08
-----	----	-----	----	---------

PADRESERWE KOÖRDINATE / ROAD RESERVE CO-ORDINATES							
LINKERKANT/LEFT HAND SIDE				REGTERKANT/RIGHT HAND SIDE			
	Y	X	WG 25°		X		
L154	-89 662.710	3 701	327.560	R154	-88 930.600	3 702	805.550
L155	-89 733.610	3 701	186.940	R155	-89 089.810	3 702	505.710
L156	-89 733.780	3 701	186.600	R156	-89 098.980	3 702	488.440
L157	-89 777.320	3 701	107.910	R157	-89 165.700	3 702	362.770
L158	-89 826.220	3 701	019.530	R158	-89 206.180	3 702	342.020
L159	-89 839.410	3 700	993.670	R159	-89 267.120	3 702	227.270
L160	-89 863.720	3 700	946.000	R160	-89 265.590	3 702	219.220
L161	-89 867.850	3 700	937.910	R161	-89 259.480	3 702	187.100
L162	-90 111.620	3 700	458.250	R162	-89 411.510	3 701	895.960
L163	-90 127.330	3 700	411.860	R163	-89 529.050	3 701	734.370
L164	-90 131.450	3 700	393.000	R164	-89 541.020	3 701	710.250
L165	-90 136.580	3 700	338.460	R165	-89 576.370	3 701	574.980
L166	-90 132.270	3 700	270.160	R166	-89 630.600	3 701	468.050
L167	-90 122.000	3 700	214.770	R167	-89 739.510	3 701	270.200
L168	-90 105.090	3 700	162.490	R168	-89 739.820	3 701	269.620
L169	-90 081.550	3 700	112.170	R169	-89 772.170	3 701	207.930
L170	-90 052.240	3 700	065.360	R170	-89 775.660	3 701	201.280
L171	-90 027.400	3 700	034.730	R171	-89 803.860	3 701	145.970
L172	-90 026.700	3 700	032.970	R172	-89 855.050	3 701	032.430
L173	-89 878.590	3 699	879.110	R173	-89 891.700	3 700	963.080
L174	-89 846.430	3 699	845.710	R174	-89 917.580	3 700	914.110
L175	-89 758.250	3 699	753.520	R175	-90 125.010	3 700	521.640
L176	-89 712.070	3 699	705.240	R176	-90 153.700	3 700	438.560
L177	-89 547.110	3 699	532.900	R177	-90 166.940	3 700	378.400
L178	-89 381.460	3 699	360.160	R178	-90 168.060	3 700	336.030
L179	-89 368.020	3 699	346.140	R179	-90 166.620	3 700	293.880
L180	-89 316.500	3 699	292.370	R180	-90 156.140	3 700	226.070
L181	-89 082.920	3 699	048.620	R181	-90 153.080	3 700	211.920
L182	-89 055.830	3 699	016.670	R182	-90 132.210	3 700	145.780
L183	-89 010.740	3 698	946.730	R183	-90 108.520	3 700	096.320
L184	-88 974.540	3 698	857.270	R184	-90 079.710	3 700	049.020
L185	-88 972.720	3 698	848.560	R185	-90 043.750	3 700	007.100
L186	-88 960.260	3 698	788.950	R186	-90 034.860	3 699	997.790
L187	-88 955.980	3 698	715.380	R187	-90 018.130	3 699	980.260
L188	-88 965.390	3 698	632.430	R188	-89 900.790	3 699	857.350
L189	-88 988.590	3 698	553.060	R189	-89 807.680	3 699	759.820
L190	-89 005.260	3 698	514.650	R190	-89 776.100	3 699	726.870
L191	-89 018.280	3 698	490.660	R191	-89 584.170	3 699	526.600
L192	-89 032.910	3 698	466.760	R192	-89 498.880	3 699	437.160
L193	-89 075.160	3 698	411.950	R193	-89 441.740	3 699	377.990
L194	-89 148.590	3 698	349.460	R194	-89 390.000	3 699	324.000
L195	-89 175.310	3 698	326.720	R195	-89 114.980	3 699	037.030
L196	-89 233.290	3 698	291.030	R196	-89 070.800	3 698	983.460
L197	-89 304.140	3 698	247.450	R197	-89 034.160	3 698	924.840
L198	-89 456.520	3 698	150.900	R198	-89 012.660	3 698	873.780
L199	-89 478.220	3 698	132.890	R199	-89 006.620	3 698	852.210
L200	-89 498.340	3 698	114.430	R200	-88 997.780	3 698	820.660
L201	-89 509.490	3 698	102.770	R201	-88 988.060	3 698	759.020
L202	-89 535.470	3 698	072.930	R202	-88 991.380	3 698	700.630
L203	-89 573.550	3 698	015.240	R203	-88 994.870	3 698	641.830
L204	-89 586.210	3 697	990.600	R204	-89 009.380	3 698	588.410

Vel	31	Van	47	P647/08
-----	----	-----	----	---------

PADRESERWE KOÖRDINATE / ROAD RESERVE CO-ORDINATES							
LINKERKANT/LEFT HAND SIDE				REGTERKANT/RIGHT HAND SIDE			
	Y	X	WG 25°		X		
L205	-89 607.310	3 697	939.180	R205	-89 029.950	3 698	536.760
L206	-89 622.630	3 697	880.220	R206	-89 063.950	3 698	479.160
L207	-89 634.860	3 697	811.610	R207	-89 108.320	3 698	422.690
L208	-89 637.300	3 697	798.040	R208	-89 138.530	3 698	393.230
L209	-89 648.000	3 697	757.750	R209	-89 149.380	3 698	384.580
L210	-89 655.260	3 697	737.920	R210	-89 161.260	3 698	374.760
L211	-89 655.400	3 697	737.620	R211	-89 188.240	3 698	354.660
L212	-89 668.250	3 697	709.110	R212	-89 191.670	3 698	352.560
L213	-89 683.830	3 697	681.450	R213	-89 438.250	3 698	201.850
L214	-89 685.550	3 697	678.390	R214	-89 472.390	3 698	178.670
L215	-89 702.240	3 697	652.290	R215	-89 525.540	3 698	132.470
L216	-89 744.210	3 697	597.340	R216	-89 552.510	3 698	102.380
L217	-89 810.450	3 697	529.820	R217	-89 569.200	3 698	080.120
L218	-89 826.130	3 697	513.840	R218	-89 592.580	3 698	045.490
L219	-89 860.310	3 697	479.000	R219	-89 626.210	3 697	985.540
L220	-89 913.480	3 697	415.380	R220	-89 645.960	3 697	919.100
L221	-89 935.550	3 697	379.910	R221	-89 667.610	3 697	809.820
L222	-89 957.560	3 697	329.040	R222	-89 683.620	3 697	763.540
L223	-89 967.930	3 697	288.970	R223	-89 684.110	3 697	762.120
L224	-89 976.640	3 697	234.060	R224	-89 700.710	3 697	714.130
L225	-89 979.740	3 697	206.570	R225	-89 723.600	3 697	674.440
L226	-89 976.250	3 697	151.410	R226	-89 752.470	3 697	635.800
L227	-89 964.580	3 697	096.780	R227	-89 834.470	3 697	550.150
L228	-89 944.950	3 697	043.730	R228	-89 846.000	3 697	538.670
L229	-89 917.820	3 696	995.330	R229	-89 846.740	3 697	537.890
L230	-89 876.610	3 696	945.710	R230	-89 910.790	3 697	470.200
L231	-89 786.630	3 696	870.570	R231	-89 912.160	3 697	468.750
L232	-89 656.010	3 696	785.290	R232	-89 951.070	3 697	421.680
L233	-89 612.030	3 696	751.600	R233	-89 967.300	3 697	382.880
L234	-89 561.510	3 696	705.080	R234	-89 989.020	3 697	331.780
L235	-89 533.600	3 696	674.530	R235	-89 997.930	3 697	305.550
L236	-89 505.110	3 696	638.360	R236	-90 007.090	3 697	251.220
L237	-89 435.940	3 696	519.130	R237	-90 010.690	3 697	203.320
L238	-89 297.370	3 696	226.110	R238	-90 008.310	3 697	163.160
L239	-89 258.830	3 696	144.630	R239	-90 002.260	3 697	121.380
L240	-89 246.040	3 696	117.320	R240	-89 991.280	3 697	081.540
L241	-89 165.650	3 695	946.660	R241	-89 980.120	3 697	047.300
L242	-89 145.610	3 695	898.280	R242	-89 962.910	3 697	010.300
L243	-89 128.660	3 695	845.480	R243	-89 927.720	3 696	951.260
L244	-89 116.150	3 695	777.240	R244	-89 870.960	3 696	892.640
L245	-89 111.060	3 695	736.130	R245	-89 849.790	3 696	875.060
L246	-89 109.990	3 695	651.580	R246	-89 827.210	3 696	859.130
L247	-89 132.580	3 695	267.520	R247	-89 676.540	3 696	761.110
L248	-89 135.140	3 695	222.580	R248	-89 631.870	3 696	727.360
L249	-89 142.380	3 695	095.250	R249	-89 580.450	3 696	680.410
L250	-89 142.900	3 695	067.350	R250	-89 512.240	3 696	594.170
L251	-89 142.660	3 695	037.710	R251	-89 373.720	3 696	305.390
L252	-89 135.300	3 694	999.060	R252	-89 302.460	3 696	156.850
L253	-89 112.960	3 694	933.920	R253	-89 171.760	3 695	878.380
L254	-89 085.470	3 694	886.540	R254	-89 156.580	3 695	825.170
L255	-89 015.570	3 694	801.620	R255	-89 146.590	3 695	770.690

Vel

32

Van

47

P647/08

PADRESERWE KOÖRDINATE / ROAD RESERVE CO-ORDINATES						
LINKERKANT/LEFT HAND SIDE				REGTERKANT/RIGHT HAND SIDE		
	Y	X	WG 25°		X	
L256	-88 967.710	3 694	/51.630	R256	-89 141.530	3 695 715.030
L257	-88 958.920	3 694	/42.310	R257	-89 143.500	3 695 676.500
L258	-88 941.380	3 694	/20.690	R258	-89 167.170	3 695 213.310
L259	-88 915.320	3 694	687.870	R259	-89 170.990	3 695 165.620
L260	-88 888.190	3 694	639.460	R260	-89 171.080	3 695 164.510
L261	-88 862.680	3 694	574.480	R261	-89 174.680	3 695 058.160
L262	-88 850.720	3 694	520.340	R262	-89 167.810	3 695 003.100
L263	-88 846.680	3 694	478.760	R263	-89 149.400	3 694 937.170
L264	-88 846.280	3 694	443.970	R264	-89 133.090	3 694 899.250
L265	-88 846.260	3 694	443.290	R265	-89 083.820	3 694 827.450
L266	-88 830.150	3 694	300.620	R266	-89 036.020	3 694 777.200
L267	-88 818.880	3 694	272.820	R267	-88 959.930	3 694 695.800
L268	-88 809.830	3 694	248.670	R268	-88 928.380	3 694 649.550
L269	-88 782.800	3 694	199.950	R269	-88 898.840	3 694 587.770
L270	-88 760.430	3 694	164.890	R270	-88 883.970	3 694 519.310
L271	-88 738.600	3 694	123.190	R271	-88 877.460	3 694 454.340
L272	-88 729.650	3 694	102.070	R272	-88 877.370	3 694 453.460
L273	-88 719.540	3 694	076.820	R273	-88 877.040	3 694 425.330
L274	-88 711.550	3 694	064.910	R274	-88 876.530	3 694 384.110
L275	-88 715.540	3 694	063.170	R275	-88 863.050	3 694 292.960
L276	-88 712.110	3 694	049.850	R276	-88 847.840	3 694 255.430
L277	-88 705.490	3 694	023.020	R277	-88 836.200	3 694 230.200
L278	-88 702.990	3 693	999.650	R278	-88 823.190	3 694 206.320
L279	-88 699.610	3 693	968.090	R279	-88 801.620	3 694 171.390
L280	-88 699.320	3 693	926.440	R280	-88 775.270	3 694 122.500
L281	-88 704.360	3 693	884.900	R281	-88 759.930	3 694 094.030
L282	-88 726.010	3 693	804.750	R282	-88 745.900	3 694 054.480
L283	-88 765.270	3 693	701.340	R283	-88 739.070	3 694 027.870
L284	-88 776.490	3 693	661.640	R284	-88 736.810	3 694 014.180
L285	-88 784.950	3 693	621.070	R285	-88 731.770	3 693 972.950
L286	-88 788.640	3 693	579.900	R286	-88 730.570	3 693 904.700
L287	-88 788.590	3 693	566.460	R287	-88 737.440	3 693 876.050
L288	-88 788.530	3 693	552.240	R288	-88 752.340	3 693 822.750
L289	-88 782.760	3 693	497.440	R289	-88 780.550	3 693 745.380
L290	-88 776.970	3 693	470.720	R290	-88 799.470	3 693 692.940
L291	-88 751.570	3 693	406.740	R291	-88 809.860	3 693 653.080
L292	-88 685.310	3 693	269.020	R292	-88 819.550	3 693 565.390
L293	-88 656.340	3 693	208.800	R293	-88 815.640	3 693 513.640
L294	-88 614.150	3 693	121.110	R294	-88 812.860	3 693 499.250
L295	-88 594.520	3 693	080.310	R295	-88 803.860	3 693 452.730
L296	-88 580.030	3 693	041.390	R296	-88 798.140	3 693 432.670
L297	-88 556.600	3 692	976.860	R297	-88 793.470	3 693 419.740
L298	-88 551.700	3 692	961.590	R298	-88 777.540	3 693 381.310
L299	-88 543.520	3 692	936.290	R299	-88 758.490	3 693 340.510
L300	-88 535.080	3 692	896.200	R300	-88 758.090	3 693 338.910
L301	-88 530.330	3 692	855.380	R301	-88 736.150	3 693 250.210
L302	-88 530.710	3 692	841.620	R302	-88 720.380	3 693 224.060
L303	-88 531.800	3 692	799.960	R303	-88 675.510	3 693 155.460
L304	-88 538.140	3 692	758.630	R304	-88 666.020	3 693 140.950
L305	-88 543.780	3 692	/20.260	R305	-88 663.490	3 693 127.340
L306	-88 547.520	3 692	/15.010	R306	-88 658.330	3 693 123.560

Vel	33	Van	47	P647/08
-----	----	-----	----	---------

PADRESERWE KOÖRDINATE / ROAD RESERVE CO-ORDINATES						
LINKERKANT/LEFT HAND SIDE				REGTERKANT/RIGHT HAND SIDE		
	Y	X	WG 25 <sup>e</sup>		X	
L307	-88 564.810	3 692	668.410	R307	-88 657.800	3 693 117.490
L308	-88 601.680	3 692	605.430	R308	-88 645.850	3 693 092.930
L309	-88 701.190	3 692	460.880	R309	-88 583.430	3 692 964.590
L310	-88 715.140	3 692	434.810	R310	-88 570.450	3 692 911.330
L311	-88 744.750	3 692	333.930	R311	-88 565.590	3 692 884.480
L312	-88 748.770	3 692	291.090	R312	-88 563.780	3 692 843.100
L313	-88 746.320	3 692	247.360	R313	-88 565.860	3 692 787.750
L314	-88 739.190	3 692	204.190	R314	-88 570.210	3 692 760.370
L315	-88 731.190	3 692	176.170	R315	-88 576.750	3 692 733.570
L316	-88 708.600	3 692	122.110	R316	-88 587.640	3 692 700.950
L317	-88 694.020	3 692	096.860	R317	-88 638.960	3 692 604.960
L318	-88 686.940	3 692	085.190	R318	-88 708.360	3 692 509.220
L319	-88 677.690	3 692	073.890	R319	-88 734.440	3 692 457.370
L320	-88 668.510	3 692	062.520	R320	-88 753.960	3 692 417.640
L321	-88 518.210	3 691	882.270	R321	-88 759.050	3 692 403.800
L322	-88 353.250	3 691	682.870	R322	-88 764.110	3 692 390.310
L323	-88 323.020	3 691	651.710	R323	-88 771.990	3 692 361.790
L324	-88 312.110	3 691	641.850	R324	-88 780.030	3 692 298.880
L325	-88 277.430	3 691	615.810	R325	-88 779.340	3 692 285.570
L326	-88 264.840	3 691	608.330	R326	-88 779.690	3 692 268.730
L327	-88 238.940	3 691	594.620	R327	-88 779.090	3 692 253.090
L328	-88 140.560	3 691	568.040	R328	-88 775.240	3 692 223.610
L329	-88 068.320	3 691	557.720	R329	-88 769.760	3 692 195.630
L330	-87 633.830	3 691	497.910	R330	-88 761.210	3 692 165.960
L331	-86 767.550	3 691	379.030	R331	-88 756.440	3 692 153.510
L332	-86 725.960	3 691	371.250	R332	-88 738.890	3 692 112.840
L333	-86 697.520	3 691	364.240	R333	-88 728.890	3 692 094.560
L334	-86 669.600	3 691	354.770	R334	-88 705.110	3 692 057.820
L335	-86 642.710	3 691	343.760	R335	-88 471.270	3 691 777.250
L336	-86 553.980	3 691	293.950	R336	-88 357.430	3 691 643.540
L337	-86 530.740	3 691	276.180	R337	-88 325.990	3 691 613.240
L338	-86 487.950	3 691	236.800	R338	-88 302.470	3 691 595.290
L339	-86 478.320	3 691	226.000	R339	-88 291.930	3 691 588.040
L340	-86 438.680	3 691	175.970	R340	-88 277.560	3 691 579.220
L341	-86 402.710	3 691	112.830	R341	-88 237.950	3 691 560.580
L342	-86 230.810	3 690	671.020	R342	-88 210.520	3 691 550.700
L343	-86 166.000	3 690	503.350	R343	-88 181.360	3 691 543.130
L344	-86 155.540	3 690	476.480	R344	-88 131.660	3 691 534.630
L345	-86 140.890	3 690	427.100	R345	-87 641.530	3 691 467.460
L346	-86 135.690	3 690	403.210	R346	-87 631.500	3 691 466.080
L347	-86 134.130	3 690	393.290	R347	-87 211.830	3 691 408.520
L348	-86 131.180	3 690	374.490	R348	-86 706.580	3 691 334.280
L349	-86 127.550	3 690	316.650	R349	-86 679.140	3 691 324.990
L350	-86 133.130	3 690	244.330	R350	-86 666.620	3 691 320.170
L351	-86 142.700	3 690	195.150	R351	-86 652.370	3 691 314.430
L352	-86 160.690	3 690	141.360	R352	-86 576.420	3 691 271.870
L353	-86 237.840	3 689	975.820	R353	-86 542.130	3 691 244.540
L354	-86 303.510	3 689	834.140	R354	-86 520.750	3 691 225.510
L355	-86 313.470	3 689	792.530	R355	-86 493.090	3 691 195.620
L356	-86 338.580	3 689	738.560	R356	-86 481.230	3 691 180.570
L357	-86 363.610	3 689	707.020	R357	-86 464.160	3 691 156.770

Vel	34	Van	47	P647/08
-----	----	-----	----	---------

PADRESERWE KOÖRDINATE / ROAD RESERVE CO-ORDINATES							
LINKERKANT/LEFT HAND SIDE				REGTERKANT/RIGHT HAND SIDE			
	Y	X	WG 25 <sup>o</sup>			X	
L358	-86 379.390	3 689	667.850	R358	-86 450.230	3 691	130.830
L359	-86 388.210	3 689	640.220	R359	-86 430.420	3 691	093.460
L360	-86 394.150	3 689	612.290	R360	-86 409.260	3 691	044.960
L361	-86 393.660	3 689	539.630	R361	-86 201.000	3 690	507.000
L362	-86 365.840	3 689	460.880	R362	-86 182.330	3 690	458.420
L363	-86 362.190	3 689	450.560	R363	-86 169.790	3 690	416.500
L364	-86 323.820	3 689	387.320	R364	-86 162.330	3 690	373.280
L365	-86 302.470	3 689	350.170	R365	-86 158.450	3 690	329.990
L366	-86 290.170	3 689	323.860	R366	-86 159.170	3 690	292.500
L367	-86 279.920	3 689	295.540	R367	-86 159.280	3 690	286.830
L368	-86 273.220	3 689	256.100	R368	-86 164.650	3 690	243.250
L369	-86 272.820	3 689	197.010	R369	-86 174.080	3 690	201.290
L370	-86 280.090	3 689	173.650	R370	-86 191.510	3 690	162.330
L371	-86 290.100	3 689	141.480	R371	-86 261.440	3 690	005.990
L372	-86 314.170	3 689	103.550	R372	-86 271.500	3 689	983.670
L373	-86 343.900	3 689	071.710	R373	-86 349.600	3 689	810.390
L374	-86 366.570	3 689	053.110	R374	-86 374.610	3 689	777.140
L375	-86 390.150	3 689	035.290	R375	-86 399.510	3 689	723.100
L376	-86 419.690	3 689	021.520	R376	-86 408.140	3 689	681.630
L377	-86 420.160	3 689	021.320	R377	-86 413.210	3 689	667.550
L378	-86 445.120	3 689	010.570	R378	-86 418.650	3 689	647.840
L379	-86 457.210	3 689	006.690	R379	-86 424.240	3 689	625.000
L380	-86 509.990	3 689	006.620	R380	-86 427.960	3 689	595.660
L381	-86 553.560	3 689	008.200	R381	-86 428.240	3 689	565.410
L382	-86 611.030	3 689	001.780	R382	-86 427.100	3 689	551.900
L383	-86 639.360	3 688	993.750	R383	-86 415.770	3 689	494.440
L384	-86 664.250	3 688	979.770	R384	-86 409.920	3 689	479.440
L385	-86 689.050	3 688	963.860	R385	-86 395.700	3 689	446.230
L386	-86 714.280	3 688	946.080	R386	-86 377.480	3 689	414.030
L387	-86 731.530	3 688	924.000	R387	-86 374.080	3 689	408.020
L388	-86 765.250	3 688	874.280	R388	-86 328.540	3 689	332.800
L389	-86 802.730	3 688	829.590	R389	-86 316.660	3 689	306.050
L390	-86 832.820	3 688	798.430	R390	-86 308.810	3 689	278.400
L391	-86 842.470	3 688	773.130	R391	-86 305.510	3 689	220.630
L392	-86 853.790	3 688	763.150	R392	-86 310.190	3 689	191.880
L393	-86 873.450	3 688	756.030	R393	-86 312.170	3 689	185.350
L394	-86 890.530	3 688	732.000	R394	-86 318.620	3 689	164.090
L395	-86 894.710	3 688	664.310	R395	-86 338.030	3 689	134.830
L396	-86 913.300	3 688	640.720	R396	-86 351.010	3 689	116.720
L397	-86 921.470	3 688	613.140	R397	-86 371.030	3 689	095.150
L398	-86 940.740	3 688	573.540	R398	-86 417.450	3 689	060.000
L399	-86 968.920	3 688	540.330	R399	-86 420.900	3 689	059.290
L400	-87 018.870	3 688	510.680	R400	-86 516.990	3 689	039.530
L401	-87 069.680	3 688	497.910	R401	-86 589.220	3 689	038.960
L402	-87 083.580	3 688	494.720	R402	-86 633.310	3 689	033.850
L403	-87 139.050	3 688	481.480	R403	-86 691.690	3 689	006.570
L404	-87 169.890	3 688	484.490	R404	-86 710.740	3 688	992.190
L405	-87 244.630	3 688	488.980	R405	-86 767.870	3 688	926.040
L406	-87 257.590	3 688	492.850	R406	-86 785.280	3 688	906.220
L407	-87 305.410	3 688	520.320	R407	-86 814.530	3 688	873.830
L408	-87 317.490	3 688	532.460	R408	-86 826.320	3 688	865.000

Vel	35	Van	47	P647/08
-----	----	-----	----	---------



PADRESERWE KOÖRDINATE / ROAD RESERVE CO-ORDINATES							
LINKERKANT/LEFT HAND SIDE				REGTERKANT/RIGHT HAND SIDE			
	Y	X	WG 25°		X		
L409	-87 355.200	3 688	554.290	R409	-86 862.120	3 688	840.630
L410	-87 383.080	3 688	561.280	R410	-86 896.230	3 688	796.970
L411	-87 412.080	3 688	563.200	R411	-86 904.600	3 688	785.780
L412	-87 426.800	3 688	561.530	R412	-86 933.970	3 688	719.640
L413	-87 441.290	3 688	559.630	R413	-86 942.110	3 688	692.780
L414	-87 483.380	3 688	547.210	R414	-86 942.600	3 688	678.310
L415	-87 578.850	3 688	480.250	R415	-86 942.510	3 688	663.560
L416	-87 635.000	3 688	466.680	R416	-86 949.690	3 688	651.500
L417	-87 669.030	3 688	463.290	R417	-86 984.310	3 688	590.320
L418	-87 719.970	3 688	474.200	R418	-87 027.090	3 688	540.820
L419	-87 771.230	3 688	508.180	R419	-87 061.130	3 688	530.830
L420	-87 807.020	3 688	531.850	R420	-87 080.900	3 688	526.200
L421	-87 863.360	3 688	547.730	R421	-87 124.190	3 688	524.570
L422	-87 877.050	3 688	552.010	R422	-87 166.930	3 688	518.540
L423	-87 948.090	3 688	547.390	R423	-87 221.050	3 688	530.770
L424	-88 006.350	3 688	547.610	R424	-87 233.340	3 688	538.650
L425	-88 030.430	3 688	535.080	R425	-87 257.220	3 688	551.290
L426	-88 041.930	3 688	531.500	R426	-87 307.170	3 688	575.090
L427	-88 097.630	3 688	509.630	R427	-87 353.490	3 688	584.880
L428	-88 129.810	3 688	502.840	R428	-87 397.020	3 688	593.690
L429	-88 180.360	3 688	499.870	R429	-87 431.920	3 688	595.900
L430	-88 257.800	3 688	516.470	R430	-87 445.950	3 688	592.420
L431	-88 307.420	3 688	510.960	R431	-87 486.420	3 688	579.510
L432	-88 358.410	3 688	484.130	R432	-87 517.490	3 688	562.220
L433	-88 395.130	3 688	445.600	R433	-87 542.250	3 688	541.970
L434	-88 416.510	3 688	413.440	R434	-87 567.580	3 688	524.210
L435	-88 466.020	3 688	383.120	R435	-87 599.040	3 688	502.210
L436	-88 544.920	3 688	373.020	R436	-87 682.830	3 688	488.480
L437	-88 620.020	3 688	390.420	R437	-87 708.390	3 688	500.150
L438	-88 726.540	3 688	440.170	R438	-87 790.170	3 688	559.940
L439	-88 755.020	3 688	440.940	R439	-87 864.440	3 688	586.630
L440	-88 783.610	3 688	435.470	R440	-87 912.380	3 688	586.720
L441	-88 836.910	3 688	411.850	R441	-88 018.920	3 688	576.560
L442	-88 863.180	3 688	385.650	R442	-88 048.550	3 688	571.560
L443	-88 871.430	3 688	374.440	R443	-88 094.750	3 688	542.240
L444	-88 904.860	3 688	349.700	R444	-88 146.380	3 688	526.900
L445	-88 969.080	3 688	307.780	R445	-88 262.990	3 688	559.260
L446	-89 030.760	3 688	282.650	R446	-88 314.210	3 688	557.410
L447	-89 045.640	3 688	280.370	R447	-88 357.060	3 688	526.000
L448	-89 082.330	3 688	279.790	R448	-88 405.630	3 688	481.100
L449	-89 109.230	3 688	292.120	R449	-88 442.530	3 688	446.330
L450	-89 195.890	3 688	291.690	R450	-88 483.610	3 688	425.570
L451	-89 237.360	3 688	282.830	R451	-88 544.350	3 688	419.780
L452	-89 263.730	3 688	270.140	R452	-88 587.830	3 688	429.680
L453	-89 288.370	3 688	253.790	R453	-88 680.030	3 688	459.050
L454	-89 298.550	3 688	244.310	R454	-88 730.860	3 688	468.380
L455	-89 305.270	3 688	237.940	R455	-88 778.500	3 688	463.750
L456	-89 327.890	3 688	209.210	R456	-88 819.960	3 688	451.040
L457	-89 341.370	3 688	183.380	R457	-88 911.050	3 688	405.490
L458	-89 342.240	3 688	180.740	R458	-88 959.580	3 688	378.730
L459	-89 343.260	3 688	177.620	R459	-89 014.140	3 688	348.140

Vel	36	Van	47	P647/08
-----	----	-----	----	---------



PADRESERWE KOÖRDINATE / ROAD RESERVE CO-ORDINATES									
LINKERKANT/LEFT HAND SIDE					REGTERKANT/RIGHT HAND SIDE				
	Y		X	WG 25 <sup>o</sup>				X	
L460	-89 350.590	3	688	155.210	R460	-89 061.890	3	688	329.080
L461	-89 355.520	3	688	127.030	R461	-89 150.420	3	688	323.260
L462	-89 355.260	3	688	097.620	R462	-89 210.840	3	688	317.630
L463	-89 348.560	3	688	054.480	R463	-89 248.800	3	688	306.350
L464	-89 348.330	3	688	053.570	R464	-89 289.180	3	688	287.470
L465	-89 326.950	3	687	968.030	R465	-89 318.390	3	688	271.400
L466	-89 314.240	3	687	925.990	R466	-89 342.590	3	688	254.400
L467	-89 309.210	3	687	912.220	R467	-89 356.130	3	688	241.080
L468	-89 303.520	3	687	898.040	R468	-89 370.540	3	688	207.390
L469	-89 296.710	3	687	885.060	R469	-89 378.320	3	688	181.670
L470	-89 288.430	3	687	871.750	R470	-89 378.400	3	688	181.410
L471	-89 273.620	3	687	853.820	R471	-89 379.100	3	688	178.550
L472	-89 245.560	3	687	826.240	R472	-89 388.630	3	688	139.280
L473	-89 245.250	3	687	826.020	R473	-89 390.290	3	688	091.730
L474	-89 233.620	3	687	817.640	R474	-89 386.150	3	688	057.120
L475	-89 220.440	3	687	810.250	R475	-89 385.740	3	688	053.680
L476	-89 208.150	3	687	803.850	R476	-89 374.990	3	688	011.740
L477	-89 192.110	3	687	798.850	R477	-89 365.430	3	687	979.490
L478	-89 179.520	3	687	794.890	R478	-89 353.270	3	687	940.410
L479	-89 160.790	3	687	789.060	R479	-89 347.120	3	687	919.260
L480	-89 134.230	3	687	786.710	R480	-89 342.850	3	687	906.510
L481	-89 090.170	3	687	782.820	R481	-89 329.030	3	687	876.620
L482	-89 068.820	3	687	781.110	R482	-89 319.650	3	687	861.510
L483	-89 011.130	3	687	790.020	R483	-89 303.260	3	687	838.730
L484	-88 970.850	3	687	789.060	R484	-89 290.270	3	687	823.580
L485	-88 909.120	3	687	774.430	R485	-89 270.660	3	687	805.020
L486	-88 554.560	3	687	753.790	R486	-89 224.630	3	687	776.970
L487	-88 536.730	3	687	749.690	R487	-89 199.660	3	687	766.690
L488	-88 507.800	3	687	738.130	R488	-89 176.260	3	687	759.970
L489	-88 480.220	3	687	725.850	R489	-89 105.960	3	687	752.130
L490	-88 440.960	3	687	703.310	R490	-89 010.450	3	687	747.460
L491	-88 414.830	3	687	688.370	R491	-88 952.780	3	687	730.820
L492	-88 401.870	3	687	681.680	R492	-88 912.430	3	687	729.670
L493	-88 381.090	3	687	670.800	R493	-88 850.220	3	687	740.720
L494	-88 375.080	3	687	667.650	R494	-88 842.180	3	687	740.370
L495	-88 361.200	3	687	662.060	R495	-88 685.310	3	687	733.500
L496	-88 332.490	3	687	653.300	R496	-88 613.300	3	687	729.960
L497	-88 318.070	3	687	650.020	R497	-88 583.160	3	687	726.520
L498	-88 303.250	3	687	647.570	R498	-88 554.490	3	687	720.940
L499	-88 274.250	3	687	646.880	R499	-88 532.500	3	687	713.960
L500	-88 257.670	3	687	646.440	R500	-88 508.610	3	687	704.270
L501	-88 238.360	3	687	649.260	R501	-88 472.790	3	687	684.630
L502	-88 228.070	3	687	650.760	R502	-88 439.740	3	687	666.510
L503	-88 168.960	3	687	661.500	R503	-88 404.530	3	687	647.660
L504	-88 139.750	3	687	665.900	R504	-88 382.740	3	687	636.930
L505	-88 070.060	3	687	663.830	R505	-88 367.500	3	687	630.770
L506	-88 040.470	3	687	653.570	R506	-88 339.000	3	687	622.150
L507	-88 009.160	3	687	632.580	R507	-88 310.120	3	687	616.750
L508	-88 004.000	3	687	628.820	R508	-88 265.450	3	687	614.830
L509	-87 992.590	3	687	619.120	R509	-88 224.260	3	687	620.310
L510	-87 983.520	3	687	610.640	R510	-88 176.830	3	687	627.590

Vel	37	Van	47	P647/08
-----	----	-----	----	---------

PADRESERWE KOÖRDINATE / ROAD RESERVE CO-ORDINATES					
LINKERKANT/LEFT HAND SIDE			REGTERKANT/RIGHT HAND SIDE		
	Y	X	WG 25°		X
L511	-87 972.060	3 687	596.210	R511	-88 138.820 3 687 634.240
L512	-87 915.260	3 687	533.260	R512	-88 135.340 3 687 634.350
L513	-87 901.750	3 687	523.420	R513	-88 119.220 3 687 635.830
L514	-87 876.290	3 687	507.560	R514	-88 107.660 3 687 634.310
L515	-87 862.450	3 687	502.560	R515	-88 078.130 3 687 628.810
L516	-87 848.710	3 687	497.720	R516	-88 062.240 3 687 622.600
L517	-87 815.530	3 687	494.690	R517	-88 034.000 3 687 611.570
L518	-87 789.990	3 687	495.250	R518	-88 011.670 3 687 592.760
L519	-87 765.960	3 687	498.860	R519	-87 932.960 3 687 505.810
L520	-87 718.100	3 687	506.040	R520	-87 909.700 3 687 488.580
L521	-87 704.230	3 687	507.830	R521	-87 884.260 3 687 474.920
L522	-87 685.290	3 687	511.020	R522	-87 856.570 3 687 466.060
L523	-87 662.730	3 687	511.300	R523	-87 828.200 3 687 462.270
L524	-87 626.800	3 687	497.280	R524	-87 813.590 3 687 462.330
L525	-87 614.060	3 687	488.600	R525	-87 798.990 3 687 462.870
L526	-87 603.950	3 687	482.480	R526	-87 755.440 3 687 468.890
L527	-87 592.110	3 687	473.710	R527	-87 702.740 3 687 466.370
L528	-87 579.770	3 687	464.190	R528	-87 655.140 3 687 464.100
L529	-87 569.840	3 687	453.710	R529	-87 625.330 3 687 453.300
L530	-87 519.270	3 687	398.990	R530	-87 568.030 3 687 412.560
L531	-87 497.680	3 687	378.580	R531	-87 539.860 3 687 382.680
L532	-87 485.800	3 687	369.610	R532	-87 518.030 3 687 359.530
L533	-87 458.740	3 687	356.420	R533	-87 483.850 3 687 332.440
L534	-87 431.030	3 687	347.430	R534	-87 457.310 3 687 321.310
L535	-87 402.060	3 687	345.000	R535	-87 429.870 3 687 313.310
L536	-87 392.960	3 687	341.980	R536	-87 406.460 3 687 312.820
L537	-87 387.270	3 687	344.530	R537	-87 403.910 3 687 312.830
L538	-87 327.000	3 687	345.080	R538	-87 351.630 3 687 312.970
L539	-87 309.730	3 687	344.390	R539	-87 302.480 3 687 310.700
L540	-87 279.820	3 687	342.430	R540	-87 273.890 3 687 306.590
L541	-87 266.450	3 687	341.170	R541	-87 233.850 3 687 289.850
L542	-87 252.830	3 687	333.770	R542	-87 199.910 3 687 263.030
L543	-87 239.510	3 687	328.260	R543	-87 187.550 3 687 252.820
L544	-87 226.820	3 687	321.870	R544	-87 167.060 3 687 234.760
L545	-87 214.090	3 687	313.770	R545	-87 155.090 3 687 225.900
L546	-87 203.830	3 687	306.920	R546	-87 132.890 3 687 209.500
L547	-87 200.370	3 687	304.870	R547	-87 120.280 3 687 202.090
L548	-87 180.010	3 687	287.740	R548	-87 107.230 3 687 195.930
L549	-87 170.920	3 687	284.730	R549	-87 073.980 3 687 185.660
L550	-87 158.000	3 687	269.320	R550	-87 051.780 3 687 181.660
L551	-87 110.870	3 687	233.200	R551	-87 036.990 3 687 179.700
L552	-87 096.400	3 687	226.250	R552	-86 978.540 3 687 172.980
L553	-87 064.130	3 687	220.660	R553	-86 930.500 3 687 160.300
L554	-87 056.460	3 687	214.180	R554	-86 883.590 3 687 140.060
L555	-87 014.350	3 687	214.500	R555	-86 860.980 3 687 125.460
L556	-86 982.050	3 687	210.600	R556	-86 825.120 3 687 106.190
L557	-86 971.100	3 687	210.040	R557	-86 793.280 3 687 100.220
L558	-86 916.900	3 687	191.570	R558	-86 727.880 3 687 098.200
L559	-86 856.590	3 687	167.620	R559	-86 626.630 3 687 081.840
L560	-86 819.480	3 687	156.410	R560	-86 604.850 3 687 078.630
L561	-86 810.390	3 687	153.400	R561	-86 475.960 3 687 063.310

Vel	38	Van	47	P647/08
-----	----	-----	----	---------

PADRESERWE KOÖRDINATE / ROAD RESERVE CO-ORDINATES							
LINKERKANT/LEFT HAND SIDE				REGTERKANT/RIGHT HAND SIDE			
	Y	X	WG 25 <sup>e</sup>		X		
L562	-86 795.580	3 687	147.390	R562	-86 170.240	3 687	073.790
L563	-86 771.060	3 687	136.330	R563	-86 167.650	3 687	073.490
L564	-86 760.140	3 687	133.400	R564	-86 046.330	3 687	073.020
L565	-86 748.180	3 687	129.990	R565	-85 994.860	3 687	051.120
L566	-86 726.640	3 687	127.020	R566	-85 948.330	3 686	981.190
L567	-86 705.880	3 687	123.780	R567	-85 935.690	3 686	868.920
L568	-86 604.700	3 687	108.240	R568	-85 913.540	3 686	808.770
L569	-86 575.380	3 687	103.870	R569	-85 866.150	3 686	752.800
L570	-86 547.620	3 687	099.760	R570	-85 641.410	3 686	548.810
L571	-86 504.130	3 687	095.700	R571	-85 633.020	3 686	536.970
L572	-86 475.160	3 687	094.750	R572	-85 625.960	3 686	524.230
L573	-86 460.740	3 687	094.870	R573	-85 618.240	3 686	503.390
L574	-86 178.190	3 687	103.240	R574	-85 618.170	3 686	493.510
L575	-86 026.250	3 687	107.650	R575	-85 614.170	3 686	472.490
L576	-86 002.930	3 687	100.740	R576	-85 614.150	3 686	467.900
L577	-85 977.470	3 687	089.340	R577	-85 614.890	3 686	454.100
L578	-85 945.550	3 687	048.440	R578	-85 614.940	3 686	437.840
L579	-85 923.160	3 687	006.300	R579	-85 622.580	3 686	425.870
L580	-85 918.300	3 686	980.900	R580	-85 628.860	3 686	412.670
L581	-85 909.310	3 686	926.370	R581	-85 642.430	3 686	391.330
L582	-85 897.800	3 686	867.420	R582	-85 663.180	3 686	366.520
L583	-85 892.850	3 686	838.480	R583	-85 678.830	3 686	352.130
L584	-85 886.810	3 686	826.440	R584	-85 717.840	3 686	316.330
L585	-85 869.410	3 686	806.830	R585	-85 749.230	3 686	269.540
L586	-85 858.730	3 686	791.650	R586	-85 768.070	3 686	243.360
L587	-85 850.670	3 686	780.900	R587	-85 795.180	3 686	197.520
L588	-85 769.630	3 686	706.830	R588	-85 798.660	3 686	154.320
L589	-85 722.790	3 686	668.520	R589	-85 794.380	3 686	141.580
L590	-85 637.190	3 686	591.180	R590	-85 784.830	3 686	124.000
L591	-85 617.450	3 686	570.270	R591	-85 772.470	3 686	096.790
L592	-85 600.710	3 686	546.160	R592	-85 755.410	3 686	084.800
L593	-85 589.360	3 686	520.160	R593	-85 739.050	3 686	061.000
L594	-85 583.060	3 686	493.580	R594	-85 714.130	3 686	022.750
L595	-85 581.460	3 686	486.600	R595	-85 703.130	3 686	018.800
L596	-85 581.640	3 686	450.360	R596	-85 693.600	3 686	010.740
L597	-85 590.990	3 686	418.010	R597	-85 638.880	3 685	965.670
L598	-85 612.080	3 686	372.550	R598	-85 512.630	3 685	837.180
L599	-85 629.600	3 686	350.570	R599	-85 487.730	3 685	815.990
L600	-85 681.370	3 686	301.040	R600	-84 903.900	3 685	246.140
L601	-85 739.580	3 686	221.950	R601	-84 840.790	3 685	184.260
L602	-85 743.460	3 686	195.820	R602	-84 808.840	3 685	148.460
L603	-85 730.070	3 686	110.360	R603	-84 714.840	3 685	034.060
L604	-85 656.030	3 686	030.270	R604	-84 688.720	3 684	998.300
L605	-85 635.990	3 686	010.960	R605	-84 659.470	3 684	967.060
L606	-85 615.700	3 685	982.480	R606	-84 492.370	3 684	756.620
L607	-85 506.800	3 685	902.730	R607	-84 280.160	3 684	473.870
L608	-85 468.840	3 685	898.760	R608	-84 274.910	3 684	350.820
L609	-85 414.720	3 685	832.620	R609	-84 158.350	3 684	313.120
L610	-85 406.310	3 685	809.720	R610	-84 144.750	3 684	295.140
L611	-85 310.600	3 685	739.290	R611	-84 092.740	3 684	226.390
L612	-85 255.920	3 685	691.650	R612	-84 059.550	3 684	167.500

Vel	39	Van	47	P647/08
-----	----	-----	----	---------

PADRESERWE KOÖRDINATE / ROAD RESERVE CO-ORDINATES							
LINKERKANT/LEFT HAND SIDE				REGTERKANT/RIGHT HAND SIDE			
	Y	X	WG 25 <sup>a</sup>		X		
L613	-85 219.090	3 685	646.540	R613	-84 041.350	3 684	102.880
L614	-85 189.010	3 685	596.610	R614	-84 039.180	3 684	037.430
L615	-85 131.040	3 685	513.430	R615	-84 051.150	3 683	973.570
L616	-84 818.040	3 685	207.540	R616	-84 077.440	3 683	917.760
L617	-84 768.830	3 685	157.870	R617	-84 122.880	3 683	853.460
L618	-84 720.170	3 685	106.900	R618	-84 208.630	3 683	752.260
L619	-84 676.660	3 685	070.720	R619	-84 254.700	3 683	697.590
L620	-84 614.850	3 685	004.540	R620	-84 300.170	3 683	636.320
L621	-84 613.260	3 684	996.720	R621	-84 331.230	3 683	575.380
L622	-84 609.430	3 684	981.870	R622	-84 353.900	3 683	507.750
L623	-84 309.890	3 684	594.560	R623	-84 366.900	3 683	435.280
L624	-84 122.440	3 684	340.370	R624	-84 368.490	3 683	362.760
L625	-84 023.060	3 684	205.600	R625	-84 360.160	3 683	292.270
L626	-83 992.350	3 684	109.280	R626	-84 341.180	3 683	222.280
L627	-83 988.520	3 684	027.380	R627	-84 312.880	3 683	155.640
L628	-84 003.470	3 683	957.090	R628	-84 273.790	3 683	094.690
L629	-84 010.060	3 683	937.450	R629	-84 225.310	3 683	039.130
L630	-84 026.900	3 683	903.880	R630	-84 163.290	3 682	986.270
L631	-84 050.210	3 683	866.850	R631	-84 069.870	3 682	903.000
L632	-84 076.810	3 683	832.300	R632	-83 902.540	3 682	768.220
L633	-84 233.270	3 683	646.540	R633	-83 825.820	3 682	704.230
L634	-84 242.180	3 683	635.000	R634	-83 669.340	3 682	571.180
L635	-84 266.900	3 683	599.020	R635	-83 659.050	3 682	560.650
L636	-84 286.620	3 683	560.220	R636	-83 640.160	3 682	538.100
L637	-84 298.690	3 683	533.880	R637	-83 623.040	3 682	514.280
L638	-84 307.790	3 683	506.020	R638	-83 607.490	3 682	489.240
L639	-84 315.610	3 683	478.410	R639	-83 587.300	3 682	450.620
L640	-84 325.710	3 683	420.450	R640	-83 572.630	3 682	410.300
L641	-84 327.020	3 683	405.910	R641	-83 553.030	3 682	328.420
L642	-84 328.300	3 683	376.380	R642	-83 476.960	3 682	004.270
L643	-84 326.450	3 683	332.130	R643	-83 476.760	3 682	003.430
L644	-84 323.510	3 683	311.570	R644	-83 443.950	3 681	807.460
L645	-84 318.990	3 683	282.040	R645	-83 427.320	3 681	539.380
L646	-84 313.480	3 683	259.060	R646	-83 412.530	3 681	460.530
L647	-84 299.970	3 683	217.190	R647	-83 388.930	3 681	392.520
L648	-84 288.950	3 683	189.830	R648	-83 378.570	3 681	365.040
L649	-84 268.420	3 683	150.820	R649	-83 358.050	3 681	310.640
L650	-84 244.770	3 683	113.970	R650	-83 345.490	3 681	280.420
L651	-84 226.640	3 683	090.880	R651	-83 306.090	3 681	197.900
L652	-84 207.050	3 683	068.650	R652	-83 255.490	3 681	068.590
L653	-84 185.930	3 683	048.160	R653	-83 206.710	3 680	938.450
L654	-84 163.900	3 683	028.720	R654	-83 189.620	3 680	874.790
L655	-83 859.790	3 682	774.670	R655	-83 175.810	3 680	809.310
L656	-83 809.590	3 682	750.480	R656	-83 175.770	3 680	733.630
L657	-83 741.310	3 682	714.940	R657	-83 191.510	3 680	669.390
L658	-83 750.100	3 682	682.990	R658	-83 215.630	3 680	614.130
L659	-83 692.070	3 682	635.110	R659	-83 218.430	3 680	607.720
L660	-83 619.580	3 682	563.200	R660	-83 254.030	3 680	552.510
L661	-83 594.230	3 682	527.240	R661	-83 292.410	3 680	510.420
L662	-83 582.220	3 682	507.970	R662	-83 406.940	3 680	409.800
L663	-83 527.790	3 682	460.500	R663	-83 455.220	3 680	361.330

Vel

40

Van

47

P647/08

PADRESERWE KOÖRDINATE / ROAD RESERVE CO-ORDINATES						
LINKERKANT/LEFT HAND SIDE				REGTERKANT/RIGHT HAND SIDE		
	Y	X	WG 25 <sup>o</sup>		X	
L664	-83 522.930	3 682	440.230	R664	-83 499.080	3 680 304.050
L665	-83 514.520	3 682	305.330	R665	-83 532.590	3 680 237.240
L666	-83 445.880	3 682	016.880	R666	-83 555.850	3 680 167.420
L667	-83 440.880	3 681	995.820	R667	-83 566.880	3 680 094.410
L668	-83 440.700	3 681	995.070	R668	-83 561.240	3 680 021.510
L669	-83 412.660	3 681	820.810	R669	-83 545.180	3 679 915.980
L670	-83 395.030	3 681	547.670	R670	-83 520.450	3 679 785.920
L671	-83 375.960	3 681	457.170	R671	-83 493.290	3 679 559.980
L672	-83 359.090	3 681	406.800	R672	-83 499.270	3 679 441.190
L673	-83 357.450	3 681	401.890	R673	-83 506.260	3 679 395.970
L674	-83 320.630	3 681	316.560	R674	-83 517.740	3 679 323.260
L675	-83 308.770	3 681	287.960	R675	-83 551.660	3 679 117.240
L676	-83 163.370	3 680	951.250	R676	-83 573.610	3 678 986.020
L677	-83 150.350	3 680	908.360	R677	-83 580.730	3 678 942.540
L678	-83 143.550	3 680	879.060	R678	-83 649.050	3 678 538.900
L679	-83 136.650	3 680	834.790	R679	-83 655.290	3 678 538.570
L680	-83 135.120	3 680	805.120	R680	-83 653.680	3 678 516.370
L681	-83 136.210	3 680	760.540	R681	-83 666.820	3 678 467.060
L682	-83 141.700	3 680	717.140	R682	-83 711.880	3 678 324.280
L683	-83 147.480	3 680	687.660	R683	-83 794.930	3 678 060.720
L684	-83 158.920	3 680	647.320	R684	-83 807.480	3 677 994.230
L685	-83 176.510	3 680	604.110	R685	-83 814.930	3 677 941.330
L686	-83 176.890	3 680	603.180	R686	-83 814.420	3 677 900.710
L687	-83 190.650	3 680	576.120	R687	-83 816.260	3 677 801.790
L688	-83 214.000	3 680	538.130	R688	-83 816.800	3 677 598.940
L689	-83 270.620	3 680	470.600	R689	-83 822.310	3 677 530.830
L690	-83 383.270	3 680	376.240	R690	-83 822.360	3 677 470.820
L691	-83 405.520	3 680	357.040	R691	-83 819.320	3 677 390.750
L692	-83 436.490	3 680	324.490	R692	-83 821.390	3 677 332.750
L693	-83 463.610	3 680	289.000	R693	-83 823.480	3 677 148.290
L694	-83 478.530	3 680	263.220	R694	-83 826.050	3 677 092.250
L695	-83 497.530	3 680	223.120	R695	-83 831.590	3 677 050.470
L696	-83 507.390	3 680	195.150	R696	-83 833.360	3 677 039.950
L697	-83 521.450	3 680	137.940	R697	-83 838.140	3 677 011.450
L698	-83 525.290	3 680	094.480	R698	-83 862.340	3 676 919.230
L699	-83 523.440	3 680	036.120	R699	-83 887.600	3 676 857.430
L700	-83 487.150	3 679	785.820	R700	-84 031.960	3 676 539.320
L701	-83 456.710	3 679	529.640	R701	-84 060.650	3 676 472.130
L702	-83 455.380	3 679	468.600	R702	-84 081.320	3 676 403.130
L703	-83 458.520	3 679	397.590	R703	-84 087.200	3 676 330.570
L704	-83 466.650	3 679	326.920	R704	-84 085.540	3 676 258.700
L705	-83 414.760	3 679	216.710	R705	-84 076.350	3 676 187.890
L706	-83 499.950	3 679	129.330	R706	-84 053.920	3 676 116.930
L707	-83 531.400	3 678	938.190	R707	-84 020.800	3 676 052.740
L708	-83 569.530	3 678	706.420	R708	-83 980.930	3 675 994.060
L709	-83 578.340	3 678	635.420	R709	-83 696.100	3 675 655.270
L710	-83 601.560	3 678	510.760	R710	-83 575.360	3 675 511.580
L711	-83 625.260	3 678	428.340	R711	-83 527.990	3 675 457.070
L712	-83 650.800	3 678	362.800	R712	-83 294.880	3 675 237.980
L713	-83 673.560	3 678	296.470	R713	-83 222.470	3 675 170.170
L714	-83 682.390	3 678	267.100	R714	-83 174.170	3 675 119.780

Vel	41	Van	47	P647/08
-----	----	-----	----	---------

PADRESERWE KOÖRDINATE / ROAD RESERVE CO-ORDINATES											
LINKERKANT/LEFT HAND SIDE					REGTERKANT/RIGHT HAND SIDE						
	Y		X	WG 25°		X					
L715	-83	698.040	3	678	231.010	R715	-83	131.850	3	675	077.530
L716	-83	724.390	3	678	166.260	R716	-83	051.100	3	675	007.880
L717	-83	760.490	3	678	064.570	R717	-82	962.930	3	674	928.870
L718	-83	773.590	3	678	002.280	R718	-82	962.580	3	674	928.550
L719	-83	782.250	3	677	901.550	R719	-82	899.500	3	674	869.580
L720	-83	785.330	3	677	613.570	R720	-82	710.400	3	674	692.860
L721	-83	788.650	3	677	327.270	R721	-82	661.500	3	674	643.500
L722	-83	792.150	3	677	091.740	R722	-82	619.170	3	674	589.740
L723	-83	797.790	3	677	039.120	R723	-82	583.290	3	674	530.840
L724	-83	800.330	3	677	015.410	R724	-82	556.000	3	674	469.910
L725	-83	806.690	3	676	971.670	R725	-82	533.640	3	674	404.250
L726	-83	813.220	3	676	943.450	R726	-82	520.100	3	674	337.840
L727	-83	825.770	3	676	893.560	R727	-82	473.060	3	673	999.080
L728	-83	846.560	3	676	831.340	R728	-82	460.170	3	673	906.270
L729	-83	864.970	3	676	785.650	R729	-82	450.760	3	673	838.510
L730	-84	001.010	3	676	492.060	R730	-82	389.120	3	673	394.400
L731	-84	016.040	3	676	450.650	R731	-82	337.180	3	673	013.530
L732	-84	027.310	3	676	408.630	R732	-82	337.040	3	673	012.480
L733	-84	032.130	3	676	379.650	R733	-82	321.250	3	672	910.360
L734	-84	036.220	3	676	350.270	R734	-82	309.770	3	672	860.810
L735	-84	037.390	3	676	307.480	R735	-82	282.490	3	672	773.500
L736	-84	037.000	3	676	292.750	R736	-82	255.290	3	672	707.900
L737	-84	035.270	3	676	263.580	R737	-82	208.610	3	672	620.250
L738	-84	032.220	3	676	234.520	R738	-82	169.300	3	672	559.200
L739	-84	026.300	3	676	206.420	R739	-82	138.520	3	672	518.660
L740	-84	018.980	3	676	178.050	R740	-81	806.610	3	672	106.090
L741	-84	010.010	3	676	150.110	R741	-81	788.890	3	672	072.270
L742	-83	993.470	3	676	109.540	R742	-81	775.260	3	672	046.250
L743	-83	986.860	3	676	096.300	R743	-81	755.110	3	671	981.560
L744	-83	973.100	3	676	070.750	R744	-81	739.860	3	671	915.930
L745	-83	957.530	3	676	046.000	R745	-81	736.110	3	671	848.480
L746	-83	940.820	3	676	022.290	R746	-81	736.250	3	671	478.080
L747	-83	931.510	3	676	010.990	R747	-81	736.430	3	671	296.860
L748	-83	653.020	3	675	679.410	R748	-81	736.410	3	671	089.610
L749	-83	491.350	3	675	490.680	R749	-81	736.410	3	671	078.030
L750	-83	251.520	3	675	265.390	R750	-81	736.860	3	671	047.480
L751	-83	083.650	3	675	108.250	R751	-81	738.460	3	670	929.200
L752	-82	976.370	3	675	005.800	R752	-81	736.720	3	670	838.330
L753	-82	927.860	3	674	961.480	R753	-81	739.410	3	670	769.260
L754	-82	916.040	3	674	971.740	R754	-81	747.420	3	670	700.680
L755	-82	892.440	3	674	947.380	R755	-81	761.790	3	670	633.440
L756	-82	893.740	3	674	931.760	R756	-81	778.570	3	670	568.640
L757	-82	649.690	3	674	702.850	R757	-81	804.980	3	670	496.710
L758	-82	592.600	3	674	636.750	R758	-81	960.520	3	670	114.690
L759	-82	559.360	3	674	588.640	R759	-81	983.660	3	670	057.860
L760	-82	524.690	3	674	524.230	R760	-82	068.650	3	670	002.630
L761	-82	507.620	3	674	483.630	R761	-82	086.240	3	669	991.200
L762	-82	489.380	3	674	428.010	R762	-82	070.430	3	669	920.810
L763	-82	475.580	3	674	371.210	R763	-82	066.060	3	669	901.310
L764	-82	422.920	3	673	993.440	R764	-82	059.460	3	669	871.940
L765	-82	410.470	3	673	904.110	R765	-82	141.860	3	669	669.390

Vel

42

Van

47

P647/08

PADRESERWE KOÖRDINATE / ROAD RESERVE CO-ORDINATES									
LINKERKANT/LEFT HAND SIDE					REGTERKANT/RIGHT HAND SIDE				
	Y		X	WG 25°		X			
L766	-82 410.450	3	673	903.990	R766	-82 220.660	3	669	540.930
L767	-82 339.490	3	673	394.150	R767	-82 231.060	3	669	513.700
L768	-82 281.180	3	672	974.730	R768	-82 240.010	3	669	456.730
L769	-82 280.900	3	672	972.740	R769	-82 247.400	3	669	409.600
L770	-82 271.840	3	672	921.620	R770	-82 258.700	3	669	379.830
L771	-82 261.920	3	672	878.840	R771	-82 276.650	3	669	310.150
L772	-82 254.130	3	672	849.870	R772	-82 286.330	3	669	239.260
L773	-82 245.210	3	672	821.290	R773	-82 287.920	3	669	167.310
L774	-82 235.500	3	672	793.630	R774	-82 280.940	3	669	096.000
L775	-82 224.780	3	672	765.660	R775	-82 264.880	3	669	026.260
L776	-82 213.040	3	672	738.080	R776	-82 193.040	3	668	753.440
L777	-82 172.540	3	672	658.660	R777	-82 068.380	3	668	281.900
L778	-82 157.720	3	672	632.600	R778	-81 949.650	3	667	832.980
L779	-82 124.690	3	672	582.910	R779	-81 864.870	3	667	512.900
L780	-82 107.100	3	672	558.890	R780	-81 818.580	3	667	337.570
L781	-82 088.770	3	672	535.460	R781	-81 759.480	3	667	101.970
L782	-81 796.010	3	672	176.310	R782	-81 758.530	3	667	095.510
L783	-81 778.250	3	672	152.330	R783	-81 749.630	3	667	035.350
L784	-81 761.790	3	672	127.570	R784	-81 747.530	3	666	992.350
L785	-81 754.210	3	672	114.390	R785	-81 746.380	3	666	968.790
L786	-81 746.950	3	672	101.770	R786	-81 763.330	3	666	835.120
L787	-81 739.700	3	672	088.460	R787	-81 788.760	3	666	772.350
L788	-81 720.490	3	672	044.460	R788	-81 867.340	3	666	662.370
L789	-81 702.740	3	671	990.100	R789	-82 022.400	3	666	582.590
L790	-81 691.220	3	671	931.840	R790	-82 038.230	3	666	573.670
L791	-81 686.710	3	671	872.400	R791	-82 131.170	3	666	493.490
L792	-81 686.590	3	671	852.780	R792	-82 166.800	3	666	474.720
L793	-81 686.730	3	671	504.130	R793	-82 226.220	3	666	433.970
L794	-81 686.660	3	671	057.140	R794	-82 280.230	3	666	387.190
L795	-81 686.660	3	671	040.060	R795	-82 329.650	3	666	333.540
L796	-81 686.540	3	670	831.310	R796	-82 370.510	3	666	275.750
L797	-81 693.590	3	670	727.460	R797	-82 405.370	3	666	213.210
L798	-81 702.820	3	670	668.830	R798	-82 432.980	3	666	144.650
L799	-81 715.400	3	670	611.710	R799	-82 451.780	3	666	076.510
L800	-81 732.190	3	670	553.490	R800	-82 463.980	3	666	005.650
L801	-81 752.070	3	670	497.680	R801	-82 467.560	3	665	945.120
L802	-81 859.340	3	670	233.830	R802	-82 461.200	3	665	862.510
L803	-81 867.860	3	670	212.870	R803	-82 449.610	3	665	790.940
L804	-81 876.590	3	670	191.540	R804	-82 397.900	3	665	657.210
L805	-81 914.740	3	670	098.260	R805	-82 356.570	3	665	597.710
L806	-81 932.500	3	670	054.850	R806	-82 113.140	3	665	247.310
L807	-81 932.790	3	670	054.130	R807	-81 934.070	3	664	989.490
L808	-82 001.310	3	669	885.620	R808	-81 895.190	3	664	933.500
L809	-82 096.060	3	669	652.580	R809	-81 877.510	3	664	908.030
L810	-82 121.910	3	669	589.450	R810	-81 876.290	3	664	905.580
L811	-82 127.530	3	669	557.380	R811	-81 867.170	3	664	887.270
L812	-82 139.150	3	669	529.920	R812	-81 819.370	3	664	783.200
L813	-82 163.370	3	669	487.500	R813	-81 820.410	3	664	762.530
L814	-82 201.240	3	669	392.530	R814	-81 821.380	3	664	761.610
L815	-82 215.410	3	669	349.970	R815	-81 798.990	3	664	698.980
L816	-82 225.570	3	669	306.270	R816	-81 670.660	3	664	390.380
					Vel	43	Van	47	P647/08



PADRESERWE KOÖRDINATE / ROAD RESERVE CO-ORDINATES							
LINKERKANT/LEFT HAND SIDE				REGTERKANT/RIGHT HAND SIDE			
	Y	X	WG 25°		X		
L817	-82 230.260	3 669	276.710	R817	-81 605.010	3 664	241.450
L818	-82 235.420	3 669	232.050	R818	-81 568.670	3 664	151.810
L819	-82 236.850	3 669	207.340	R819	-81 514.350	3 664	017.440
L820	-82 236.890	3 669	158.530	R820	-81 415.850	3 663	775.290
L821	-82 230.260	3 669	099.350	R821	-81 379.360	3 663	706.500
L822	-82 221.800	3 669	055.940	R822	-81 365.900	3 663	666.330
L823	-82 143.640	3 668	159.190	R823	-81 336.640	3 663	603.730
L824	-82 024.530	3 668	307.050	R824	-81 315.990	3 663	540.970
L825	-81 902.080	3 667	844.380	R825	-81 247.690	3 663	429.240
L826	-81 772.180	3 667	353.060	R826	-81 162.440	3 663	332.130
L827	-81 700.930	3 667	079.350	R827	-81 012.690	3 663	252.640
L828	-81 689.880	3 666	990.040	R828	-80 439.830	3 662	939.990
L829	-81 692.920	3 666	917.140	R829	-80 204.210	3 662	818.990
L830	-81 706.380	3 666	845.450	R830	-80 089.690	3 662	731.810
L831	-81 729.610	3 666	776.760	R831	-80 022.820	3 662	679.250
L832	-81 749.860	3 666	735.500	R832	-79 933.300	3 662	597.560
L833	-81 779.990	3 666	683.500	R833	-79 796.260	3 662	461.010
L834	-81 829.120	3 666	625.730	R834	-79 746.720	3 662	416.300
L835	-81 884.030	3 666	576.950	R835	-79 515.090	3 662	197.140
L836	-81 958.530	3 666	528.350	R836	-79 308.650	3 662	002.510
L837	-82 132.070	3 666	437.900	R837	-79 306.190	3 662	000.190
L838	-82 194.700	3 666	395.870	R838	-79 233.000	3 661	939.800
L839	-82 261.090	3 666	337.130	R839	-79 128.040	3 661	872.190
L840	-82 299.330	3 666	291.930	R840	-78 998.770	3 661	815.460
L841	-82 340.480	3 666	229.980	R841	-78 877.730	3 661	764.710
L842	-82 373.110	3 666	163.290	R842	-78 849.440	3 661	751.620
L843	-82 392.960	3 666	106.440	R843	-78 805.540	3 661	724.280
L844	-82 404.090	3 666	064.200	R844	-78 703.990	3 661	673.440
L845	-82 415.410	3 665	975.710	R845	-78 665.570	3 661	652.690
L846	-82 414.190	3 665	899.430	R846	-78 628.460	3 661	631.340
L847	-82 405.880	3 665	838.780	R847	-78 590.790	3 661	607.990
L848	-82 385.870	3 665	764.470	R848	-78 542.080	3 661	576.020
L849	-82 362.960	3 665	708.060	R849	-78 506.480	3 661	550.390
L850	-82 318.610	3 665	628.400	R850	-78 465.230	3 661	519.240
L851	-81 858.170	3 664	940.550	R851	-78 402.760	3 661	466.610
L852	-81 855.520	3 664	936.600	R852	-78 318.110	3 661	387.020
L853	-81 831.910	3 664	901.410	R853	-78 277.520	3 661	344.160
L854	-81 799.090	3 664	822.160	R854	-78 235.750	3 661	294.800
L855	-81 782.040	3 664	817.690	R855	-78 177.950	3 661	214.360
L856	-81 773.130	3 664	796.710	R856	-78 105.700	3 661	096.910
L857	-81 781.330	3 664	783.060	R857	-78 045.350	3 660	972.230
L858	-81 752.260	3 664	702.960	R858	-77 996.710	3 660	842.450
L859	-81 726.680	3 664	648.860	R859	-77 962.900	3 660	737.290
L860	-81 514.890	3 664	131.370	R860	-77 856.120	3 660	403.060
L861	-81 329.730	3 663	702.380	R861	-77 717.540	3 659	970.520
L862	-81 321.520	3 663	685.820	R862	-77 571.850	3 659	515.150
L863	-81 310.670	3 663	637.790	R863	-77 427.840	3 659	064.980
L864	-81 291.800	3 663	597.330	R864	-77 368.680	3 658	878.040
L865	-81 257.510	3 663	537.610	R865	-77 181.903	3 658	294.740
L866	-81 217.830	3 663	482.250	R866	-76 762.560	3 656	986.470
L867	-81 172.100	3 663	430.020	R867	-76 737.130	3 656	907.410

Vel	44	Van	47	P647/08
-----	----	-----	----	---------



PADRESERWE KOÖRDINATE / ROAD RESERVE CO-ORDINATES											
LINKERKANT/LEFT HAND SIDE					REGTERKANT/RIGHT HAND SIDE						
	Y		X	WG 25°				X			
L868	-81	122.690	3	663	383.990	R868	-76	603.810	3	656	490.220
L869	-81	068.120	3	663	342.120	R869	-76	571.780	3	656	385.270
L870	-80	998.000	3	663	300.070	R870	-76	544.620	3	656	289.330
L871	-80	629.540	3	663	102.410	R871	-76	519.000	3	656	192.050
L872	-80	189.930	3	662	866.050	R872	-76	487.350	3	656	057.240
L873	-80	129.980	3	662	827.170	R873	-76	447.840	3	655	860.590
L874	-80	073.680	3	662	784.170	R874	-76	395.120	3	655	483.650
L875	-80	019.750	3	662	737.810	R875	-76	390.620	3	655	430.870
L876	-79	914.150	3	662	643.580	R876	-76	372.360	3	655	216.780
L877	-79	889.860	3	662	613.330	R877	-76	433.640	3	655	112.030
L878	-79	822.300	3	662	551.730	R878	-76	355.960	3	655	018.380
L879	-79	764.240	3	662	512.880	R879	-76	335.950	3	654	777.890
L880	-79	733.280	3	662	464.760	R880	-76	320.400	3	654	591.080
L881	-79	528.580	3	662	273.380	R881	-76	283.140	3	654	134.600
L882	-79	477.220	3	662	224.660	R882	-76	287.330	3	654	112.030
L883	-79	351.110	3	662	143.580	R883	-76	287.790	3	654	109.580
L884	-79	340.280	3	662	131.740	R884	-76	280.140	3	654	101.120
L885	-79	323.310	3	662	112.830	R885	-76	276.660	3	654	031.270
L886	-79	321.150	3	662	110.420	R886	-76	268.590	3	653	933.900
L887	-79	236.380	3	662	005.730	R887	-76	246.950	3	653	697.440
L888	-79	152.820	3	661	956.080	R888	-76	210.830	3	653	253.620
L889	-78	738.300	3	661	743.120	R889	-76	181.810	3	652	904.790
L890	-78	387.920	3	661	505.120	R890	-76	156.290	3	652	584.570
L891	-78	326.050	3	661	444.830	R891	-76	150.740	3	652	478.990
L892	-78	254.750	3	661	369.190	R892	-76	149.370	3	652	336.280
L893	-78	208.570	3	661	311.360	R893	-76	151.580	3	652	168.400
L894	-78	164.220	3	661	254.810	R894	-76	156.880	3	651	750.580
L895	-78	038.160	3	661	054.810	R895	-76	162.990	3	651	286.140
L896	-78	017.840	3	661	014.990	R896	-76	173.890	3	651	213.860
L897	-77	999.210	3	660	975.610	R897	-76	166.730	3	651	178.740
L898	-77	981.450	3	660	935.410	R898	-76	170.980	3	651	114.990
L899	-77	972.460	3	660	913.970	R899	-76	166.430	3	651	014.780
L900	-77	894.940	3	660	853.060	R900	-76	166.150	3	651	008.530
L901	-77	671.320	3	659	986.160	R901	-76	167.330	3	650	938.380
L902	-77	525.380	3	659	537.850	R902	-76	169.670	3	650	868.670
L903	-77	382.350	3	659	083.580	R903	-76	173.770	3	650	799.140
L904	-77	306.680	3	658	845.490	R904	-76	182.810	3	650	680.400
L905	-77	136.513	3	658	314.459	R905	-76	267.600	3	650	045.430
L906	-76	718.970	3	657	009.290	R906	-76	308.860	3	649	788.780
L907	-76	691.680	3	656	924.550	R907	-76	309.640	3	649	728.610
L908	-76	559.830	3	656	511.750	R908	-76	318.630	3	649	637.790
L909	-76	546.820	3	656	469.850	R909	-76	317.110	3	649	567.460
L910	-76	534.080	3	656	427.870	R910	-76	314.540	3	649	515.160
L911	-76	521.730	3	656	385.660	R911	-76	317.150	3	649	465.410
L912	-76	509.820	3	656	343.520	R912	-76	309.160	3	649	405.640
L913	-76	498.180	3	656	301.150	R913	-76	295.170	3	649	357.150
L914	-76	476.000	3	656	216.090	R914	-76	280.330	3	649	286.550
L915	-76	468.980	3	656	187.640	R915	-76	283.930	3	649	284.220
L916	-76	455.190	3	656	130.930	R916	-76	283.610	3	649	283.170
L917	-76	445.480	3	656	087.980	R917	-76	237.080	3	649	131.350
L918	-76	436.090	3	656	045.210	R918	-76	218.880	3	649	050.990

Vel	45	Van	47	P647/08
-----	----	-----	----	---------

PADRESERWE KOÖRDINATE / ROAD RESERVE CO-ORDINATES							
LINKERKANT/LEFT HAND SIDE				REGTERKANT/RIGHT HAND SIDE			
	Y	X	WG 25°		X		
L919	-76 426.900	3 656	002.250	R919	-76 211.340	3 649	017.690
L920	-76 418.090	3 655	959.130	R920	-76 172.560	3 648	886.000
L921	-76 409.950	3 655	916.210	R921	-76 158.280	3 648	778.580
L922	-76 399.200	3 655	858.570	R922	-76 158.630	3 648	632.580
L923	-76 386.700	3 655	786.550	R923	-76 169.030	3 648	532.960
L924	-76 379.850	3 655	743.270	R924	-76 164.710	3 648	419.840
L925	-76 371.140	3 655	685.450	R925	-76 148.450	3 648	345.230
L926	-76 361.190	3 655	613.010	R926	-76 143.900	3 648	344.100
L927	-76 350.560	3 655	525.980	R927	-76 124.990	3 648	289.480
L928	-76 343.150	3 655	454.860	R928	-76 107.250	3 648	248.950
L929	-76 339.960	3 655	424.210	R929	-76 106.180	3 648	246.510
L930	-76 306.400	3 655	016.930	R930	-76 075.570	3 648	191.420
L931	-76 301.100	3 654	952.630	R931	-76 053.140	3 648	157.620
L932	-76 271.550	3 654	593.730	R932	-76 036.920	3 648	135.600
L933	-76 214.370	3 654	528.420	R933	-76 034.510	3 648	132.330
L934	-76 259.850	3 654	451.320	R934	-75 983.320	3 648	073.910
L935	-76 236.840	3 654	170.250	R935	-75 976.310	3 648	065.880
L936	-76 234.610	3 654	144.180	R936	-75 958.280	3 648	045.210
L937	-76 233.830	3 654	135.070	R937	-75 932.340	3 648	009.970
L938	-76 218.300	3 653	943.710	R938	-75 926.970	3 648	002.670
L939	-76 198.820	3 653	705.830	R939	-75 898.230	3 647	951.750
L940	-76 162.870	3 653	266.340	R940	-75 890.950	3 647	936.810
L941	-76 134.260	3 652	915.440	R941	-75 881.630	3 647	917.690
L942	-76 114.230	3 652	535.900	R942	-75 870.020	3 647	879.310
L943	-76 118.880	3 652	170.910	R943	-75 856.710	3 647	840.830
L944	-76 124.170	3 651	753.630	R944	-75 855.070	3 647	836.100
L945	-76 129.560	3 651	286.600	R945	-75 844.570	3 647	755.900
L946	-76 131.150	3 651	176.670	R946	-75837.910	3 647	704.300
L947	-76 133.060	3 651	026.510	R947	-75 839.820	3 647	681.140
L948	-76 133.270	3 651	015.300				
L949	-76 136.010	3 650	868.130				
L950	-76 140.230	3 650	794.640				
L951	-76 144.340	3 650	737.920				
L952	-76 234.420	3 650	043.390				
L953	-76 276.470	3 649	727.960				
L954	-76 283.980	3 649	636.620				
L955	-76 285.310	3 649	576.690				
L956	-76 282.900	3 649	518.370				
L957	-76 271.910	3 649	470.830				
L958	-76 259.840	3 649	397.810				
L959	-76 256.790	3 649	332.580				
L960	-76 249.180	3 649	304.990				
L961	-76 238.160	3 649	265.090				
L962	-76 199.530	3 649	159.620				
L963	-76 176.740	3 649	063.940				
L964	-76 173.640	3 649	053.750				
L965	-76 157.540	3 649	000.710				
L966	-76 148.310	3 648	968.490				
L967	-76 134.310	3 648	898.380				
L968	-76 127.720	3 648	826.820				
L969	-76 124.700	3 648	757.310				

Vel	46	Van	47	P647/08
-----	----	-----	----	---------

PADRESERWE KOÖRDINATE				/	ROAD RESERVE CO-ORDINATES	
LINKERKANT/LEFT HAND SIDE					REGTERKANT/RIGHT HAND SIDE	
	Y	X	WG	25°		X
L970	-76 113.540	3 648	689.890			
L971	-76 114.740	3 648	633.560			
L972	-76 116.080	3 648	629.760			
L973	-76 123.040	3 648	610.000			
L974	-76 125.960	3 648	503.300			
L975	-76 124.130	3 648	459.680			
L976	-76 118.730	3 648	415.890			
L977	-76 113.180	3 648	387.330			
L978	-76 102.320	3 648	344.470			
L979	-76 093.270	3 648	316.220			
L980	-76 083.270	3 648	288.930			
L981	-76 064.730	3 648	249.080			
L982	-76 043.400	3 648	210.450			
L983	-76 019.180	3 648	174.040			
L984	-76 006.440	3 648	157.270			
L985	-75 910.610	3 648	035.940			
L986	-75 895.010	3 648	011.100			
L987	-75 887.110	3 647	998.750			
L988	-75 866.220	3 647	959.850			
L989	-75 835.460	3 647	893.750			
L990	-75 830.080	3 647	879.930			
L991	-75 825.710	3 647	859.730			
L992	-75 821.980	3 647	837.450			
L993	-75 818.630	3 647	817.430			
L994	-75 808.450	3 647	740.040			
L995	-75 807.510	3 647	669.870			

Vel	47	Van	47	P647/08
Sheet		of		