

Government Gazette Staatskoerant

REPUBLIC OF SOUTH AFRICA
REPUBLIEK VAN SUID-AFRIKA

Vol. 525

Pretoria, 25 March
Maart 2009

No. 32023

CONTENTS**INHOUD**

<i>No.</i>	<i>Page No.</i>	<i>Gazette No.</i>	<i>No.</i>	<i>Bladsy No.</i>	<i>Koerant No.</i>
GOVERNMENT NOTICE			GOEWERMENSKENNISGEWING		
Transport, Department of			Vervoer, Departement van		
<i>Government Notice</i>			<i>Goewermentskennisgewing</i>		
303			303		
South African National Roads Agency Limited and the National Roads Act (7/1998): The South African National Roads Agency Limited: Declaration amendment of National Road R22 Section 5: Amendment of Declaration No. 1350 of 2003	3	32023	Suid-Afrikaanse Nasionale Padagentskap Beperk en die Nasionale Paaie Wet (7/1998): Die Suid-Afrikaanse Nasionale Padagentskap Beperk: Verklaring wysiging van Nasionale Pad R22 Seksie 5: Wysiging van Verklaring No. 1350 van 2003	4	32023

GOVERNMENT NOTICE

DEPARTMENT OF TRANSPORT**No. 303****25 March 2009****THE SOUTH AFRICAN NATIONAL ROADS
AGENCY LIMITED**Registration No: 98/09584/06

DECLARATION AMENDMENT OF NATIONAL ROAD R22 SECTION 5

AMENDMENT OF DECLARATION NO. 1350 OF 2003

By virtue of section 40 (1)(b) of the South African National Roads Agency Limited and the National Roads Act, 1998 (Act No. 7 of 1998), I hereby amend Declaration No. 1350 of 2003 by substituting the section from Phelindaba up to the Forozela Border Post, with the subjoined sheets 1 to 16 of Plan No. P689/08.

(National Road R22 Section 5: Phelindaba – Forozela Border Post)

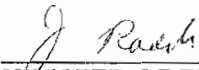

MINISTER OF TRANSPORT

GOEWERMENTSKENNISGEWING

DEPARTEMENT VAN VERVOER

No. 303

25 Maart 2009

DIE SUID-AFRIKAANSE NASIONALE PADAGENTSKAP BEPERK

Registrasie No: 98/09584/06

VERKLARING WYSIGING VAN NASIONALE PAD R22 SEKSIE 5.

WYSIGING VAN VERKLARING NO. 1350 VAN 2003

Kragtens Artikel 40(1)(b) van die Suid Afrikaanse Nasionale Padagentskap Beperk en die Nasionale Paaie Wet, 1998 (Wet No.7 van 1998), wysig ek hiermee Verklaring no. 1350 van 2003, deur die gedeelte vanaf Phelindaba tot by die Forozela Grenspos, te vervang met meegaande velle 1 tot 16 van Plan no. P689/08

(Nasionale Pad R22 Seksie 5: Phelindaba – Forozela Grenspos)

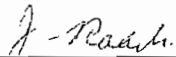

MINISTER VAN VERVOER

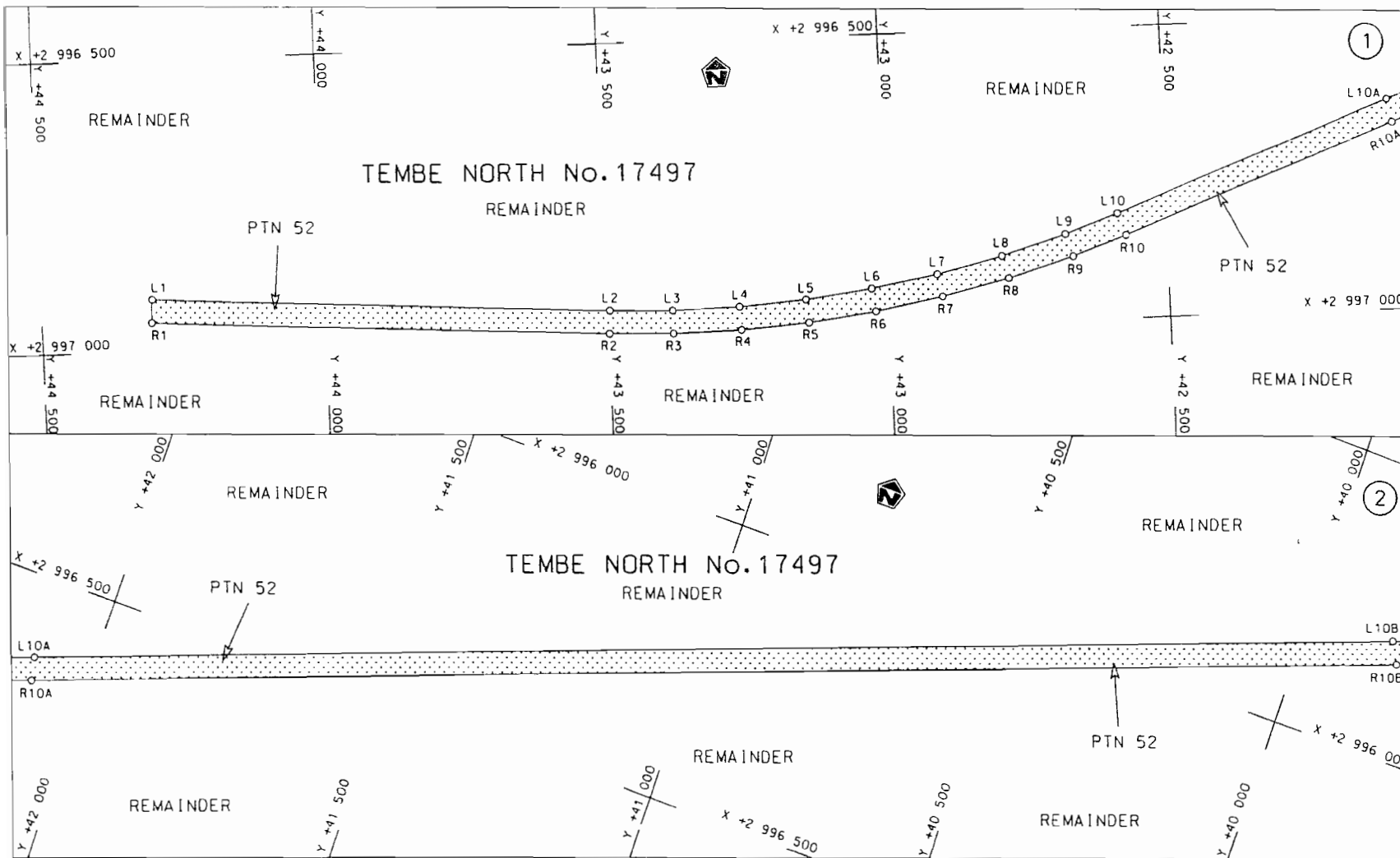

<p>Die Suid Afrikaanse Nasionale Padogentskop Beperk</p>	<p>Die figuur getoon</p>		<p>steldie padreserwe voor van 'n gedeelte represents the road reserve of a portion van Nasionale Roete R22 Seksie of National Route Section 5</p>	<p>Vel Sheet 1 von of 16</p>
<p>The South African National Roads Agency Limited</p>	<p>The figure shown</p>			<p>Plan P689/08</p>

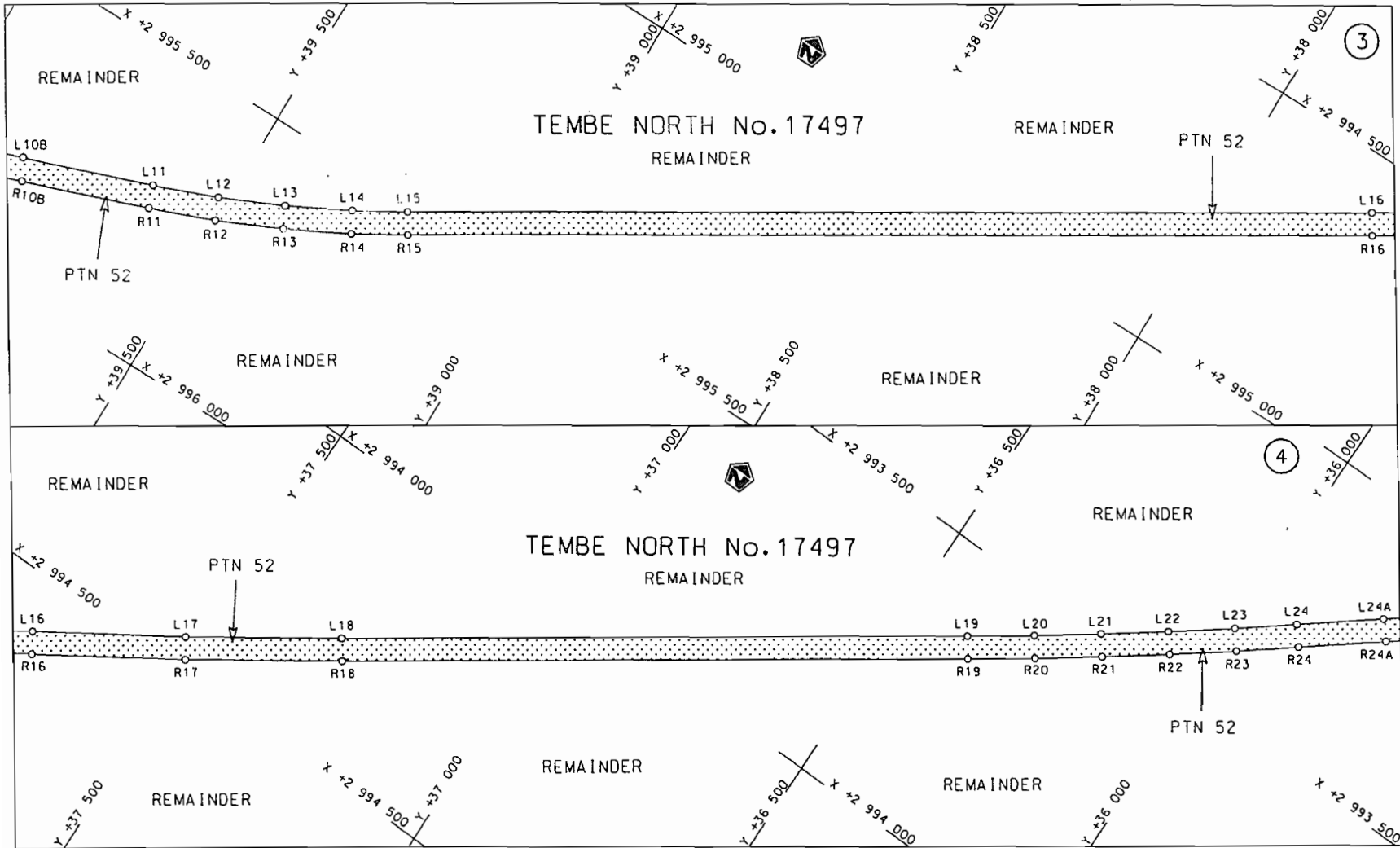

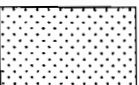
<p>Die Suid Afrikaanse Nasionale Padagentskap Beperk The South African National Roads Agency Limited</p>	<p>Die figuur getoon The figure shown</p> 	<p>stel die padreserwe voor van 'n gedeelte represents the road reserve of a portion van Nasionale Roete R22 of National Route R22</p> <p>Seksie Section</p> <p>5</p>	<p>Vel Sheet</p> <p>2 van of 16</p> <p>Plan P689/08</p>
--	--	---	---

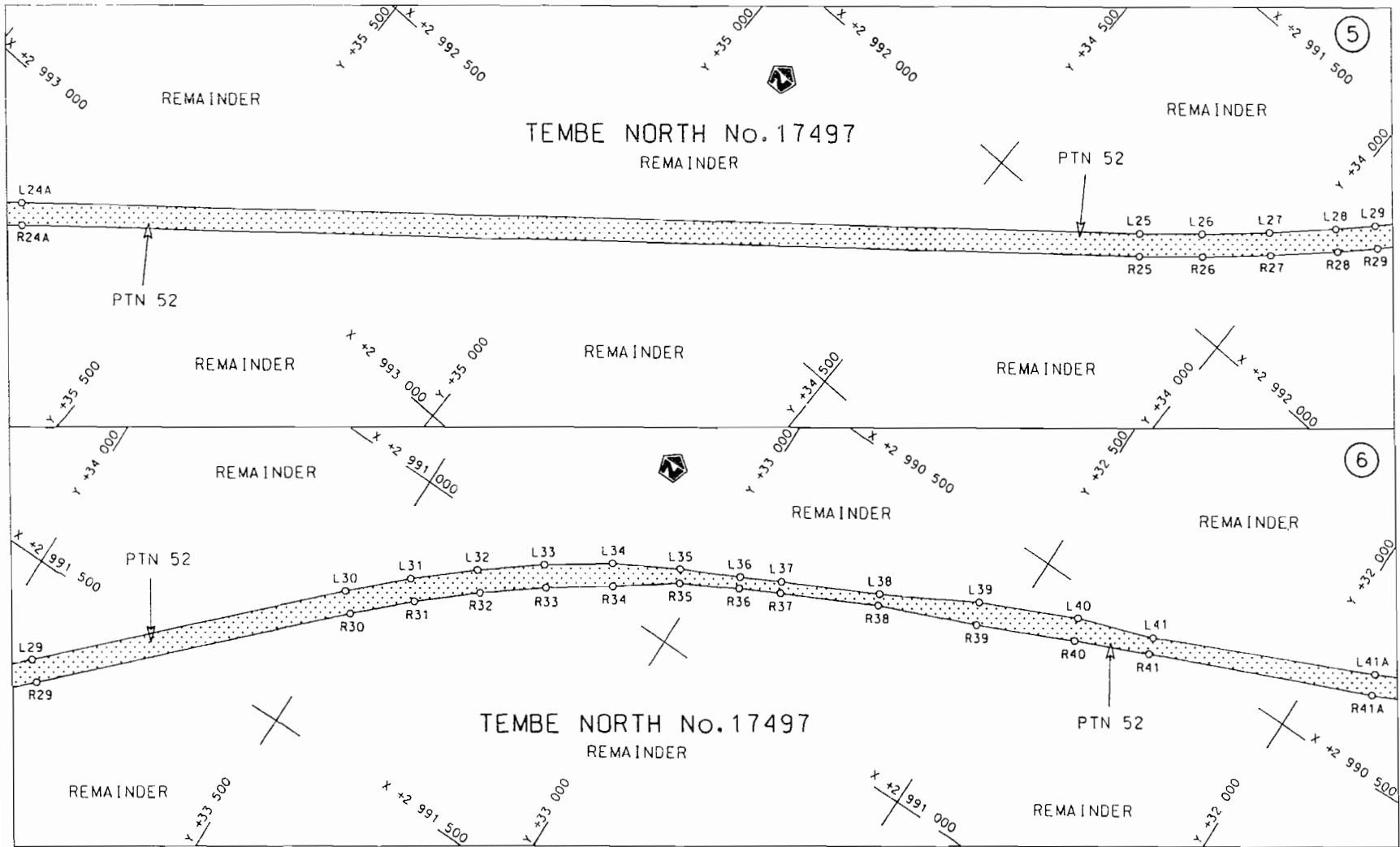

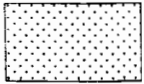
Die Suid Afrikaanse Nasionale Padogenskap Beperk The South African National Roads Agency Limited	Die figuur getoon The figure shown	 steldie podreserwe voor van 'n gedeelte represents the road reserve of a portion van Nasionale Roete R22 Seksie 5 of National Route	Vel Sheet 3 van 16 Plan P689/08
---	---------------------------------------	---	------------------------------------

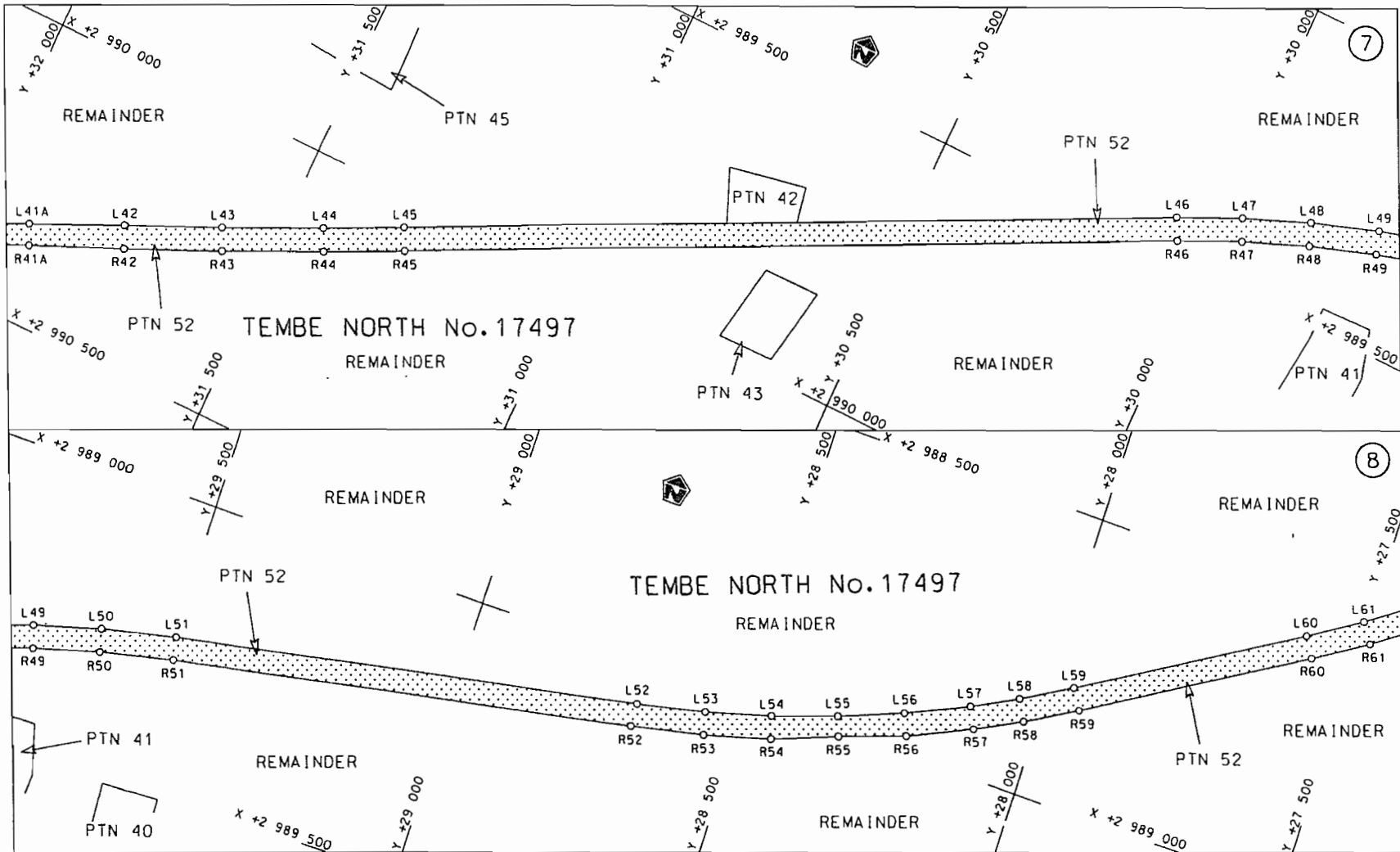

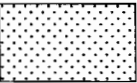
<p>Die Suid Afrikaanse Nasionale Padogentskap Beperk The South African National Roads Agency Limited</p>	<p>Die figuur getoon The figure shown</p>		<p>steldie padreserwe voor van 'n gedeelte represents the road reserve of a portion van Nasionale Roete R22 Seksie 5 of Notional Route</p>	<p>Vel Sheet 4 van of 16 Plan P689/08</p>
--	---	--	--	---

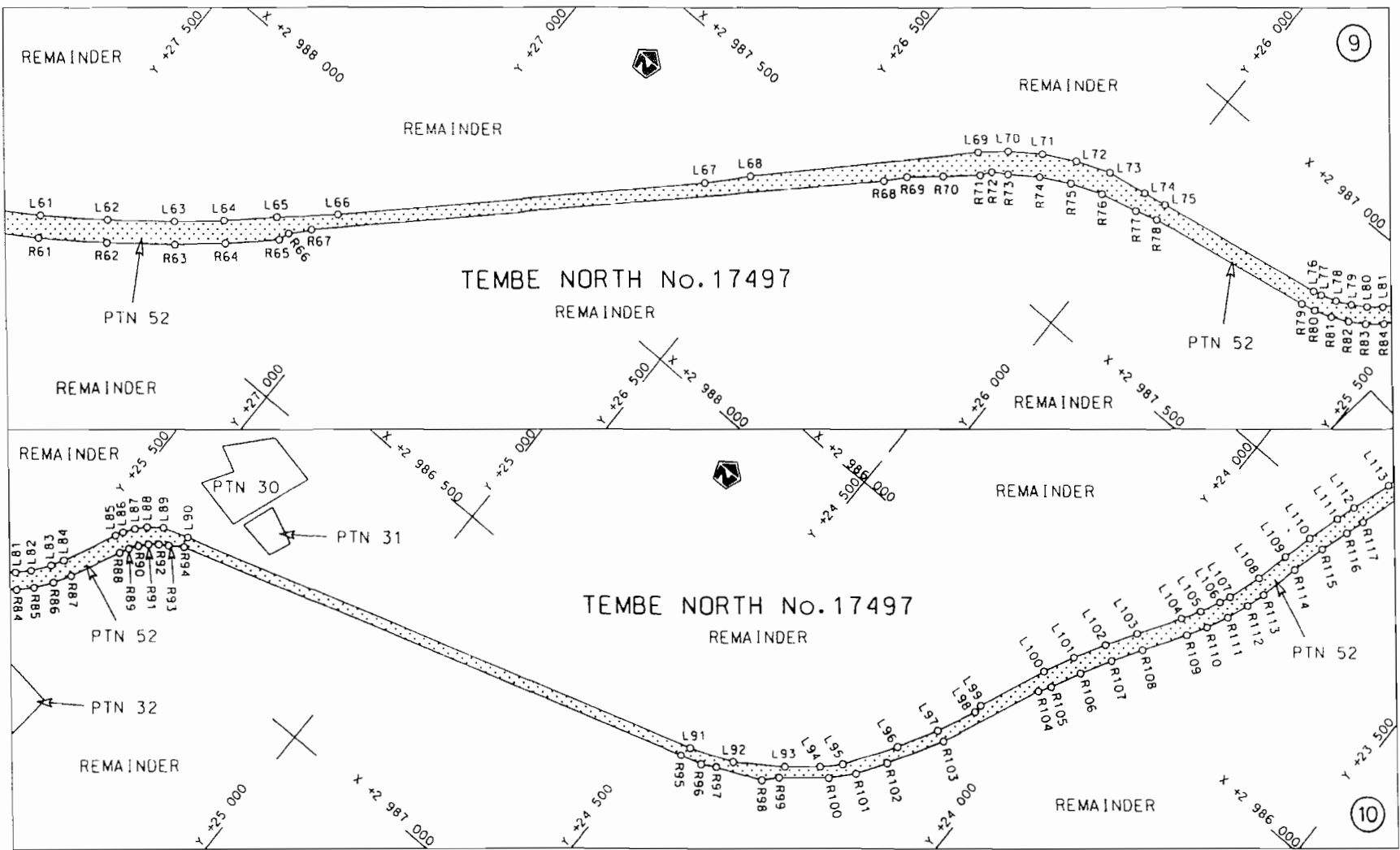

<p>Die Suid Afrikaanse Nasionale Padogenskap Beperk The South African National Roads Agency Limited</p>	<p>Die figuur getoon The figure shown</p>		<p>steldie padreserwe voor van 'n gedeelte represents the road reserve of a portion van Nasionale Roete R22 Seksie 5 of National Route R22 Section 5</p>	<p>Vel 5 van 16 Sheet 5 of 16 Plan P689/08</p>
---	---	--	--	--

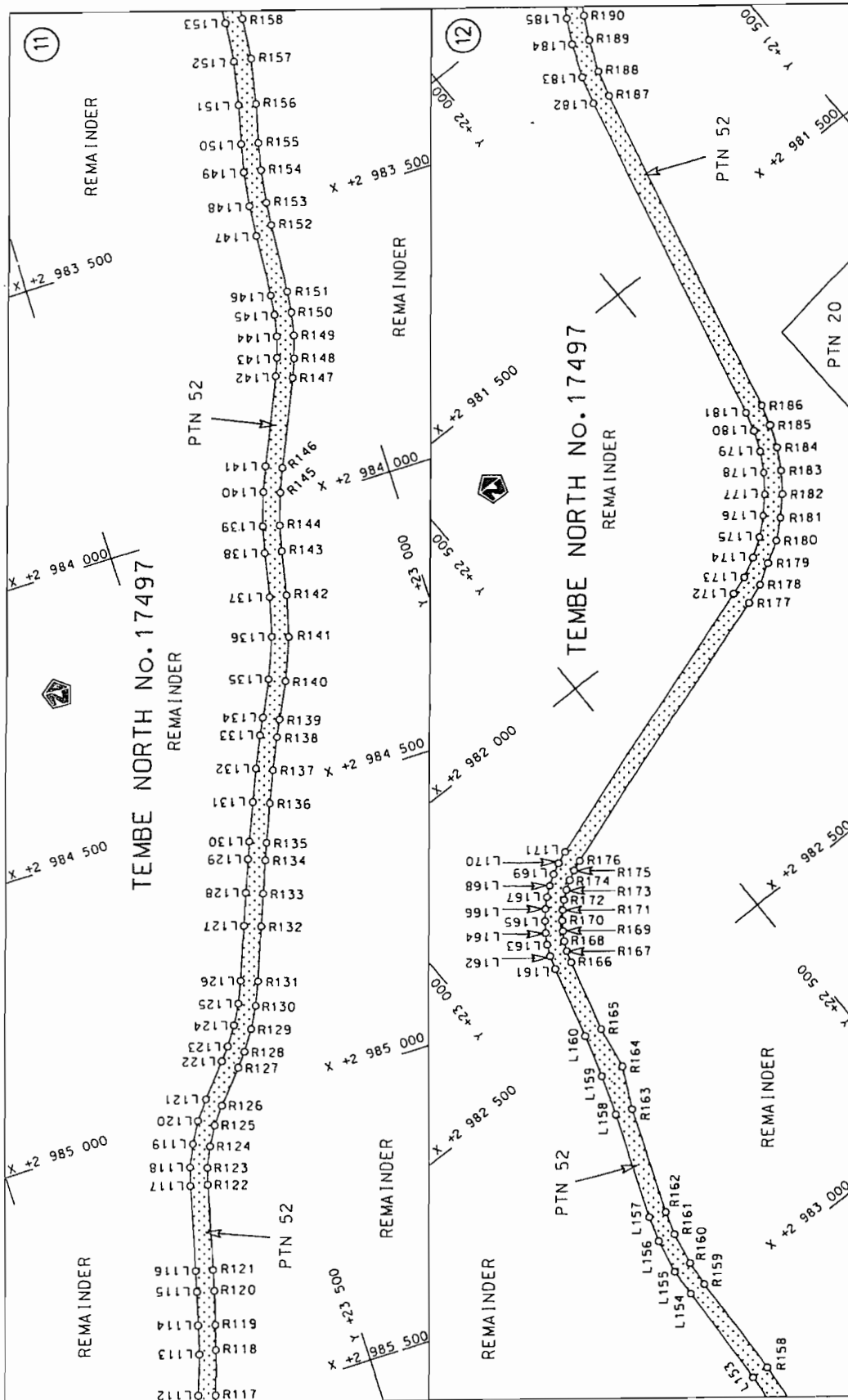

<p>Die Suid Afrikaanse Nasionale Padogenitenskap Beperk The South African National Roads Agency Limited</p>	<p>Die figuur getoon The figure shown</p> <p>stelsel padreserwe voor van 'n gedeelte represents the road reserve of a portion van Nasionale Roete R22 Seksie of National Route R22 Section</p>	<p>Vel Sheet 6 of 16 Plan P689/08</p>
---	--	---

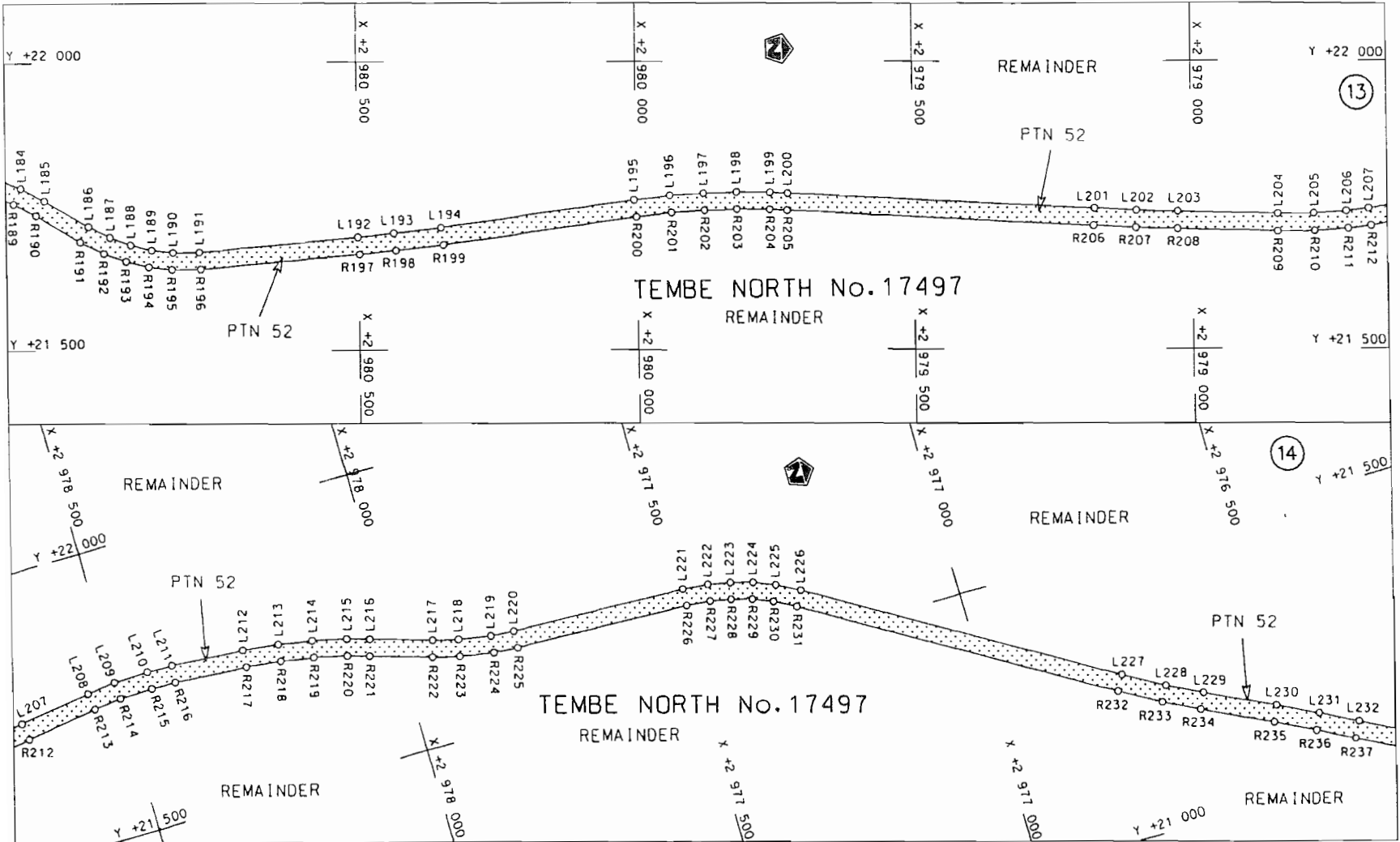

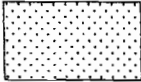
<p>Die Suid Afrikaanse Nasionale Padagentskop Beperk The South African National Roads Agency Limited</p>	<p>Die figuur getoon The figure shown</p>		<p>steldie padreserwe voor van 'n gedeelte represents the road reserve of a portion van Nasionale Roete R22 Seksie 5 of National Route R22 Section 5</p>	<p>Vel Sheet 7 of 16 Plan P689/08</p>
--	---	--	--	---

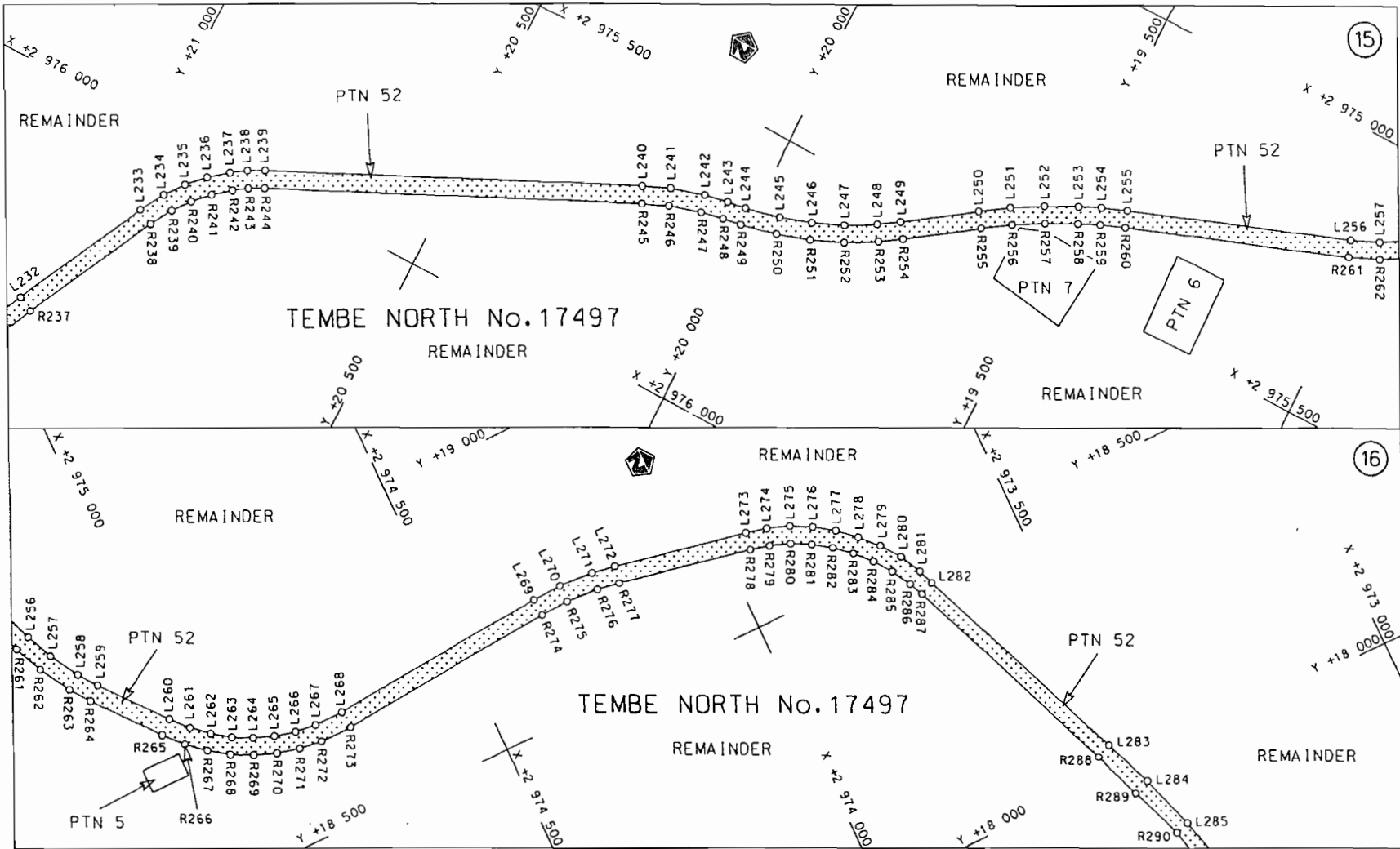

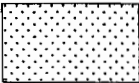
<p>Die Suid Afrikaanse Nasionale Padagentskap Beperk The South African National Roads Agency Limited</p>	<p>Die figuur getoon The figure shown</p> 	<p>steldie padreserwe voor van 'n gedeelte represents the road reserve of a portion van Nasionale Roete R22 Seksie of National Route R22 Section 5</p>	<p>Vel Sheet 8 van of 16 Plan P689/08</p>
--	--	--	---

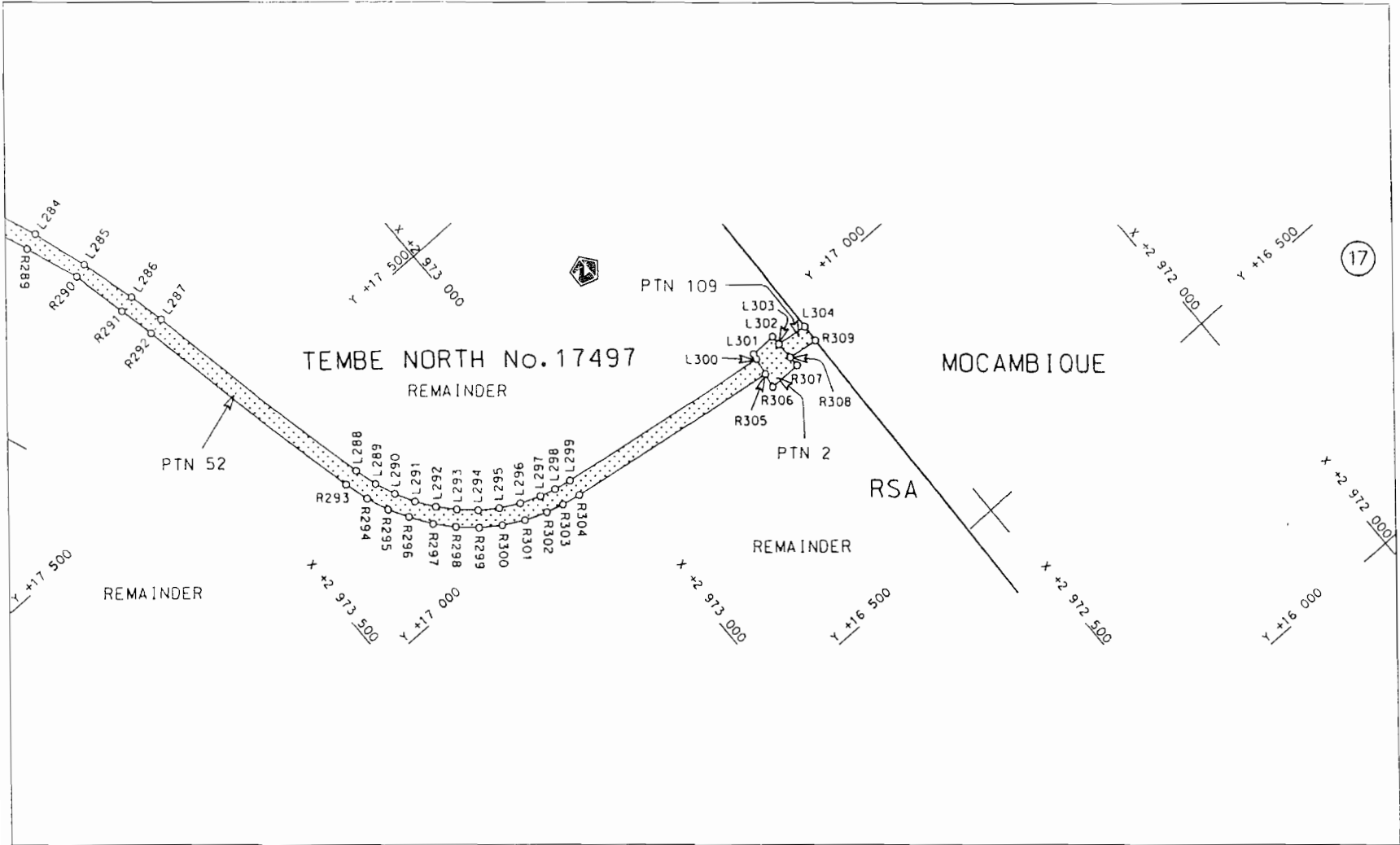

Die Suid Afrikaanse Nasionale Padagentskap Beperk The South African National Roads Agency Limited	Die figuur getoon The figure shown		steldie padreserwe voor van 'n gedeelte represents the road reserve of a portion van Nasionale Roete of National Route R22 Seksie Section 5	Vel Sheet 9 von of 16 Plan P689/08
--	---------------------------------------	--	--	---------------------------------------

PADRESERWE KOÖRDINATE / ROAD RESERVE CO-ORDINATES						
LINKERKANT/LEFT HAND SIDE				REGTERKANT/RIGHT HAND SIDE		
	Y	X	WG 33°		Y	X
L1	44 302.96	2 996 911.15		R1	44 305.19	2 996 951.08
L2	43 495.86	2 996 957.52		R2	43 498.16	2 996 997.46
L3	43 384.33	2 996 961.14		R3	43 384.62	2 997 001.14
L4	43 265.43	2 996 958.84		R4	43 263.59	2 996 998.80
L5	43 146.82	2 996 950.21		R5	43 142.86	2 996 990.01
L6	43 028.84	2 996 938.14		R6	43 022.77	2 996 974.80
L7	42 911.84	2 996 914.05		R7	42 903.65	2 996 953.21
L8	42 796.12	2 996 886.64		R8	42 785.81	2 996 937.31
L9	42 682.03	2 996 853.09		R9	42 669.73	2 996 891.15
L10	42 587.56	2 996 820.20		R10	42 573.56	2 996 857.67
L11	39 627.88	2 995 714.55		R11	39 613.88	2 995 752.02
L12	39 517.99	2 995 670.13		R12	39 502.02	2 995 706.80
L13	39 410.26	2 995 619.76		R13	39 392.36	2 995 655.53
L14	39 305.37	2 995 563.72		R14	39 285.59	2 995 598.49
L15	39 220.92	2 995 513.17		R15	39 199.63	2 995 547.03
L16	37 758.14	2 994 593.06		R16	37 736.84	2 994 626.92
L17	37 529.87	2 994 445.09		R17	37 507.65	2 994 478.35
L18	37 300.84	2 994 287.51		R18	37 277.71	2 994 320.14
L19	36 376.28	2 993 639.31		R19	36 363.24	2 993 671.98
L20	36 288.64	2 993 569.18		R20	36 265.11	2 993 601.53
L21	36 192.20	2 993 498.19		R21	36 168.29	2 993 530.25
L22	36 096.62	2 993 426.03		R22	36 072.33	2 993 457.81
L23	36 001.90	2 993 352.73		R23	35 977.24	2 993 384.21
L24	35 915.52	2 993 284.26		R24	35 890.50	2 993 315.47
L25	34 232.78	2 991 935.44		R25	34 207.77	2 991 966.65
L26	34 146.30	2 991 863.79		R26	34 120.29	2 991 894.18
L27	34 057.01	2 991 784.66		R27	34 029.97	2 991 814.14
L28	33 970.48	2 991 702.52		R28	33 942.44	2 991 731.05
L29	33 920.53	2 991 652.44		R29	33 891.93	2 991 680.40
L30	33 521.81	2 991 244.48		R30	33 493.21	2 991 272.44
L31	33 436.10	2 991 161.28		R31	33 409.00	2 991 190.70
L32	33 344.90	2 991 081.68		R32	33 319.41	2 991 112.50
L33	33 249.58	2 991 007.05		R33	33 225.77	2 991 039.19
L34	33 150.43	2 990 937.61		R34	33 128.36	2 990 970.98
L35	33 045.16	2 990 877.86		R35	33 032.51	2 990 899.43
L36	32 946.62	2 990 828.89		R36	32 937.34	2 990 846.61
L37	32 880.79	2 990 794.44		R37	32 871.52	2 990 812.16
L38	32 723.67	2 990 713.94		R38	32 714.71	2 990 731.82
L39	32 566.21	2 990 625.64		R39	32 548.93	2 990 661.71
L40	32 402.85	2 990 549.19		R40	32 386.22	2 990 585.57
L41	32 273.32	2 990 503.35		R41	32 264.22	2 990 530.80
L42	31 755.78	2 990 262.91		R42	31 739.64	2 990 299.51
L43	31 598.68	2 990 192.02		R43	31 581.92	2 990 228.34
L44	31 424.67	2 990 115.22		R44	31 418.96	2 990 151.26
L45	31 308.67	2 990 052.40		R45	31 290.74	2 990 088.16
L46	30 073.94	2 989 433.26		R46	30 056.01	2 989 469.03
L47	29 967.83	2 989 383.45		R47	29 951.77	2 989 420.08
L48	29 855.70	2 989 337.82		R48	29 841.62	2 989 375.26
L49	29 741.31	2 989 298.23		R49	29 729.24	2 989 336.37
L50	29 624.96	2 989 264.80		R50	29 614.94	2 989 303.52
L51	29 496.47	2 989 235.51		R51	29 488.72	2 989 274.75

Vel	10	Van	16	P689/08
Sheet		of		

PADRESERWE KOÖRDINATE / ROAD RESERVE CO-ORDINATES						
LINKERKANT/LEFT HAND SIDE				REGTERKANT/RIGHT HAND SIDE		
	Y	X	WG 33°		Y	X
L52	28 686.66	2 989 075.50		R52	28 684.67	2 989 115.86
L53	28 566.91	2 989 048.39		R53	28 557.01	2 989 087.15
L54	28 452.52	2 989 015.89		R54	28 440.57	2 989 054.06
L55	28 340.02	2 988 977.35		R55	28 327.80	2 989 010.15
L56	28 229.74	2 988 932.85		R56	28 213.79	2 988 969.54
L57	28 119.54	2 988 882.53		R57	28 104.11	2 988 918.32
L58	28 043.02	2 988 841.08		R58	28 023.72	2 988 876.11
L59	27 956.95	2 988 791.14		R59	27 936.11	2 988 825.28
L60	27 594.97	2 988 570.14		R60	27 574.13	2 988 604.28
L61	27 507.05	2 988 513.60		R61	27 484.63	2 988 546.73
L62	27 410.37	2 988 444.35		R62	27 386.22	2 988 476.23
L63	27 317.53	2 988 370.03		R63	27 291.71	2 988 400.58
L64	27 250.57	2 988 311.11		R64	27 223.55	2 988 340.60
L65	27 182.44	2 988 245.99		R65	27 154.20	2 988 274.32
L66	27 102.20	2 988 174.62		R66	27 148.47	2 988 255.41
L67	26 632.04	2 987 710.24		R67	27 121.20	2 988 224.95
L68	26 575.50	2 987 658.48		R68	26 387.18	2 987 501.48
L69	26 288.94	2 987 355.13		R69	26 359.91	2 987 469.74
L70	26 247.78	2 987 318.24		R70	26 311.24	2 987 427.24
L71	26 196.94	2 987 282.13		R71	26 260.69	2 987 383.45
L72	26 142.13	2 987 252.36		R72	26 247.94	2 987 365.39
L73	26 084.16	2 987 229.37		R73	26 222.71	2 987 349.41
L74	26 014.00	2 987 216.99		R74	26 175.78	2 987 316.07
L75	25 973.38	2 987 209.40		R75	26 125.19	2 987 288.59
L76	25 674.72	2 987 155.77		R76	26 071.68	2 987 267.37
L77	25 659.94	2 987 152.19		R77	26 006.55	2 987 250.91
L78	25 633.26	2 987 143.12		R78	25 968.09	2 987 238.93
L79	25 607.85	2 987 130.92		R79	25 677.22	2 987 186.76
L80	25 584.09	2 987 115.77		R80	25 652.01	2 987 181.12
L81	25 562.31	2 987 097.88		R81	25 621.92	2 987 170.90
L82	25 542.84	2 987 077.51		R82	25 593.27	2 987 157.14
L83	25 520.92	2 987 047.01		R83	25 567.04	2 987 140.85
L84	25 509.58	2 987 025.86		R84	25 541.92	2 987 119.88
L85	25 466.46	2 986 934.48		R85	25 519.95	2 987 096.91
L86	25 459.57	2 986 921.43		R86	25 498.82	2 987 067.48
L87	25 447.21	2 986 903.25		R87	25 482.45	2 987 038.66
L88	25 432.55	2 986 886.88		R88	25 441.82	2 986 952.52
L89	25 409.85	2 986 869.29		R89	25 433.69	2 986 936.61
L90	25 365.46	2 986 853.93		R90	25 423.58	2 986 921.73
L91	24 446.33	2 986 560.43		R91	25 411.58	2 986 908.34
L92	24 371.47	2 986 529.02		R92	25 397.91	2 986 896.65
L93	24 294.87	2 986 475.90		R93	25 382.80	2 986 886.89
L94	24 246.21	2 986 434.47		R94	25 359.97	2 986 871.05
L95	24 217.61	2 986 405.34		R95	24 451.36	2 986 580.96
L96	24 162.60	2 986 318.97		R96	24 413.83	2 986 569.72
L97	24 125.57	2 986 251.13		R97	24 389.77	2 986 555.45
L98	24 094.16	2 986 183.65		R98	24 311.86	2 986 521.00
L99	24 093.28	2 986 168.41		R99	24 290.81	2 986 497.33
L100	24 042.72	2 986 048.08		R100	24 221.80	2 986 440.01
L101	24 016.82	2 985 994.49		R101	24 189.37	2 986 402.87
L102	23 987.95	2 985 941.11		R102	24 158.72	2 986 352.86

Vel	11	Van	16	P689/08
Sheet		of		

PADRESERWE KOÖRDINATE / ROAD RESERVE CO-ORDINATES						
LINKERKANT/LEFT HAND SIDE				REGTERKANT/RIGHT HAND SIDE		
	Y	X	WG 33°		Y	X
L103	23 957.01	2 985	889.70	R103	24 105.87	2 986 258.84
L104	23 912.54	2 985	819.48	R104	24 028.58	2 986 081.49
L105	23 894.37	2 985	788.03	R105	24 015.42	2 986 060.52
L106	23 877.92	2 985	753.02	R106	23 990.12	2 986 008.15
L107	23 869.93	2 985	734.12	R107	23 961.90	2 985 955.99
L108	23 851.33	2 985	675.21	R108	23 931.67	2 985 905.75
L109	23 839.05	2 985	615.72	R109	23 887.19	2 985 835.53
L110	23 825.57	2 985	562.34	R110	23 867.79	2 985 806.29
L111	23 809.41	2 985	504.17	R111	23 850.24	2 985 764.59
L112	23 799.23	2 985	470.10	R112	23 835.98	2 985 725.84
L113	23 776.31	2 985	400.22	R113	23 826.66	2 985 692.48
L114	23 763.24	2 985	351.07	R114	23 811.63	2 985 622.58
L115	23 747.50	2 985	293.51	R115	23 796.47	2 985 562.40
L116	23 738.70	2 985	258.91	R116	23 780.61	2 985 512.56
L117	23 702.10	2 985	111.05	R117	23 770.55	2 985 478.91
L118	23 692.58	2 985	079.23	R118	23 746.91	2 985 401.45
L119	23 676.33	2 985	040.73	R119	23 734.39	2 985 359.29
L120	23 655.63	2 985	004.48	R120	23 718.48	2 985 301.10
L121	23 631.24	2 984	971.87	R121	23 709.58	2 985 266.12
L122	23 584.60	2 984	916.42	R122	23 672.98	2 985 118.26
L123	23 567.53	2 984	894.70	R123	23 664.29	2 985 089.21
L124	23 546.19	2 984	862.55	R124	23 649.45	2 985 054.05
L125	23 527.92	2 984	828.56	R125	23 630.46	2 985 020.95
L126	23 512.19	2 984	791.16	R126	23 608.28	2 984 991.18
L127	23 478.41	2 984	698.28	R127	23 561.64	2 984 935.73
L128	23 457.74	2 984	642.67	R128	23 543.34	2 984 912.44
L129	23 435.95	2 984	586.53	R129	23 520.45	2 984 877.97
L130	23 424.33	2 984	557.52	R130	23 500.86	2 984 841.52
L131	23 398.18	2 984	492.95	R131	23 484.00	2 984 801.41
L132	23 375.27	2 984	438.04	R132	23 450.22	2 984 708.54
L133	23 350.91	2 984	382.86	R133	23 429.69	2 984 653.32
L134	23 337.57	2 984	353.89	R134	23 408.06	2 984 597.59
L135	23 307.97	2 984	290.56	R135	23 396.52	2 984 568.78
L136	23 280.05	2 984	219.43	R136	23 370.37	2 984 504.22
L137	23 262.12	2 984	149.61	R137	23 347.71	2 984 449.87
L138	23 247.03	2 984	071.82	R138	23 323.60	2 984 395.27
L139	23 236.30	2 984	025.17	R139	23 310.39	2 984 366.59
L140	23 217.91	2 983	966.69	R140	23 280.79	2 984 303.26
L141	23 200.89	2 983	924.28	R141	23 251.49	2 984 228.61
L142	23 135.94	2 983	776.65	R142	23 232.67	2 984 155.33
L143	23 123.92	2 983	746.13	R143	23 217.58	2 984 077.54
L144	23 112.93	2 983	709.14	R144	23 207.31	2 984 032.90
L145	23 105.41	2 983	671.30	R145	23 189.72	2 983 976.94
L146	23 101.67	2 983	636.44	R146	23 166.37	2 983 936.34
L147	23 094.54	2 983	526.69	R147	23 108.48	2 983 788.74
L148	23 089.98	2 983	472.48	R148	23 095.60	2 983 756.01
L149	23 080.99	2 983	412.11	R149	23 083.80	2 983 716.35
L150	23 070.52	2 983	363.30	R150	23 075.75	2 983 675.76
L151	23 053.67	2 983	294.40	R151	23 071.73	2 983 638.38
L152	23 038.87	2 983	217.35	R152	23 063.79	2 983 516.33
L153	23 032.20	2 983	147.30	R153	23 060.18	2 983 475.86

Vel
Sheet

12

Van
of

16

P689/08

PADRESERWE KOÖRDINATE / ROAD RESERVE CO-ORDINATES						
LINKERKANT/LEFT HAND SIDE				REGTERKANT/RIGHT HAND SIDE		
	Y	X	WG 33°		Y	X
L154	23 021.40	2 982	964.25	R154	23 051.49	2 983 417.56
L155	23 018.40	2 982	918.05	R155	23 041.38	2 983 370.42
L156	23 005.45	2 982	857.55	R156	23 024.53	2 983 301.52
L157	22 990.88	2 982	813.91	R157	23 009.16	2 983 221.53
L158	22 921.40	2 982	634.55	R158	23 002.23	2 983 148.80
L159	22 896.93	2 982	566.50	R159	22 993.07	2 982 966.30
L160	22 874.58	2 982	493.32	R160	22 988.72	2 982 922.45
L161	22 839.97	2 982	368.63	R161	22 976.57	2 982 865.69
L162	22 831.97	2 982	344.98	R162	22 962.91	2 982 824.75
L163	22 823.05	2 982	325.50	R163	22 893.43	2 982 645.39
L164	22 812.32	2 982	306.95	R164	22 858.47	2 982 575.98
L165	22 799.88	2 982	289.53	R165	22 845.67	2 982 501.35
L166	22 785.83	2 982	273.35	R166	22 811.07	2 982 376.65
L167	22 770.31	2 982	258.59	R167	22 804.13	2 982 356.16
L168	22 753.46	2 982	245.37	R168	22 796.41	2 982 339.28
L169	22 735.43	2 982	233.81	R169	22 787.10	2 982 323.21
L170	22 716.38	2 982	224.01	R170	22 776.31	2 982 308.10
L171	22 695.11	2 982	215.61	R171	22 764.14	2 982 294.08
L172	22 181.29	2 982	040.98	R172	22 750.69	2 982 281.28
L173	22 148.92	2 982	029.41	R173	22 736.09	2 982 269.82
L174	22 115.08	2 982	011.57	R174	22 720.46	2 982 259.80
L175	22 083.48	2 981	989.98	R175	22 703.95	2 982 251.32
L176	22 054.56	2 981	964.93	R176	22 685.51	2 982 244.03
L177	22 028.68	2 981	936.74	R177	22 171.27	2 982 070.47
L178	22 006.18	2 981	905.79	R178	22 136.47	2 982 056.71
L179	21 987.37	2 981	872.47	R179	22 100.97	2 982 035.89
L180	21 972.47	2 981	837.22	R180	22 065.17	2 982 013.74
L181	21 962.42	2 981	803.59	R181	22 033.95	2 981 986.68
L182	21 817.70	2 981	206.84	R182	22 005.46	2 981 955.73
L183	21 803.54	2 981	158.24	R183	21 980.95	2 981 922.01
L184	21 780.40	2 981	101.11	R184	21 960.44	2 981 885.71
L185	21 758.44	2 981	059.23	R185	21 944.21	2 981 847.30
L186	21 713.50	2 980	981.73	R186	21 933.27	2 981 810.66
L187	21 694.58	2 980	943.73	R187	21 788.54	2 981 213.91
L188	21 681.75	2 980	907.67	R188	21 775.15	2 981 167.94
L189	21 673.14	2 980	870.39	R189	21 753.26	2 981 113.90
L190	21 668.83	2 980	832.37	R190	21 732.49	2 981 074.28
L191	21 669.59	2 980	784.32	R191	21 687.55	2 980 996.77
L192	21 694.54	2 980	500.64	R192	21 666.93	2 980 955.37
L193	21 700.85	2 980	436.28	R193	21 652.97	2 980 916.10
L194	21 711.12	2 980	351.82	R194	21 643.57	2 980 875.47
L195	21 758.00	2 980	004.52	R195	21 638.87	2 980 834.04
L196	21 765.28	2 979	940.23	R196	21 639.71	2 980 781.69
L197	21 769.51	2 979	879.78	R197	21 664.66	2 980 498.02
L198	21 771.52	2 979	819.22	R198	21 671.03	2 980 433.05
L199	21 771.00	2 979	758.62	R199	21 681.39	2 980 347.80
L200	21 769.73	2 979	726.18	R200	21 728.27	2 980 000.50
L201	21 742.14	2 979	174.57	R201	21 735.41	2 979 937.48
L202	21 738.85	2 979	099.28	R202	21 739.65	2 979 878.24
L203	21 736.53	2 979	025.02	R203	21 741.52	2 979 818.87
L204	21 732.04	2 978	845.77	R204	21 741.01	2 979 759.48

Vel 13 Van 16
Sheet of

P689/08

PADRESERWE KOÖRDINATE / ROAD RESERVE CO-ORDINATES						
LINKERKANT/LEFT HAND SIDE				REGTERKANT/RIGHT HAND SIDE		
	Y	X	WG 33°		Y	X
L205	21 732.51	2 978	780.58	R205	21 739.77	2 979 727.68
L206	21 736.93	2 978	721.67	R206	21 712.18	2 979 176.07
L207	21 741.94	2 978	681.67	R207	21 708.87	2 979 100.40
L208	21 760.63	2 978	554.20	R208	21 706.54	2 979 025.77
L209	21 766.24	2 978	503.21	R209	21 702.05	2 978 846.52
L210	21 768.13	2 978	441.97	R210	21 702.64	2 978 779.31
L211	21 766.18	2 978	397.01	R211	21 707.09	2 978 718.55
L212	21 756.27	2 978	264.91	R212	21 712.26	2 978 677.32
L213	21 749.42	2 978	200.87	R213	21 730.95	2 978 549.85
L214	21 739.22	2 978	140.84	R214	21 736.32	2 978 501.00
L215	21 725.44	2 978	081.53	R215	21 738.13	2 978 442.33
L216	21 714.27	2 978	042.49	R216	21 736.26	2 978 399.26
L217	21 681.33	2 977	935.35	R217	21 726.36	2 978 267.15
L218	21 669.47	2 977	890.23	R218	21 719.71	2 978 205.01
L219	21 659.93	2 977	832.59	R219	21 709.81	2 978 146.75
L220	21 656.77	2 977	790.46	R220	21 696.42	2 978 089.19
L221	21 645.06	2 977	478.61	R221	21 685.61	2 978 051.31
L222	21 640.93	2 977	432.70	R222	21 652.65	2 977 944.17
L223	21 633.13	2 977	392.04	R223	21 640.16	2 977 896.65
L224	21 621.56	2 977	352.30	R224	21 630.12	2 977 835.95
L225	21 606.29	2 977	313.82	R225	21 626.79	2 977 791.59
L226	21 584.95	2 977	272.57	R226	21 615.09	2 977 479.73
L227	21 284.36	2 976	759.84	R227	21 611.23	2 977 436.95
L228	21 245.44	2 976	689.84	R228	21 603.97	2 977 399.07
L229	21 214.65	2 976	628.48	R229	21 593.18	2 977 362.03
L230	21 157.34	2 976	508.47	R230	21 578.96	2 977 326.18
L231	21 123.19	2 976	438.35	R231	21 559.07	2 977 287.74
L232	21 090.28	2 976	373.30	R232	21 258.48	2 976 775.02
L233	20 971.03	2 976	141.75	R233	21 218.89	2 976 703.82
L234	20 945.81	2 976	099.92	R234	21 187.58	2 976 641.41
L235	20 920.03	2 976	067.16	R235	21 130.27	2 976 521.40
L236	20 890.69	2 976	037.55	R236	21 096.31	2 976 451.70
L237	20 858.15	2 976	011.48	R237	21 063.62	2 976 387.04
L238	20 831.84	2 975	994.59	R238	20 944.36	2 976 155.48
L239	20 803.81	2 975	979.50	R239	20 921.22	2 976 117.10
L240	20 199.10	2 975	690.75	R240	20 897.55	2 976 087.02
L241	20 152.48	2 975	670.96	R241	20 870.62	2 976 059.86
L242	20 093.72	2 975	652.54	R242	20 840.76	2 976 035.93
L243	20 051.96	2 975	643.50	R243	20 816.61	2 976 020.42
L244	20 019.06	2 975	637.66	R244	20 790.88	2 976 006.57
L245	19 957.24	2 975	623.46	R245	20 186.17	2 975 717.82
L246	19 901.66	2 975	604.91	R246	20 141.98	2 975 699.05
L247	19 848.02	2 975	581.32	R247	20 086.30	2 975 681.60
L248	19 796.79	2 975	552.89	R248	20 046.72	2 975 673.04
L249	19 761.72	2 975	529.62	R249	20 013.81	2 975 667.20
L250	19 647.22	2 975	448.04	R250	19 949.07	2 975 652.32
L251	19 599.75	2 975	416.20	R251	19 890.86	2 975 632.90
L252	19 547.30	2 975	385.27	R252	19 834.69	2 975 608.20
L253	19 493.09	2 975	357.54	R253	19 781.03	2 975 578.42
L254	19 456.07	2 975	340.89	R254	19 744.31	2 975 554.05
L255	19 413.59	2 975	323.91	R255	19 629.81	2 975 472.47

Vel	14	Van	16	P689/08
Sheet		of		

PADRESERVE KOÖRDINATE / ROAD RESERVE CO-ORDINATES							
LINKERKANT/LEFT HAND SIDE			REGTERKANT/RIGHT HAND SIDE				
	Y	X	WG 33°	Y	X		
L256	19 037.58	2 975	183.39	R256	19 583.75	2 975	441.57
L257	18 990.25	2 975	162.49	R257	19 532.85	2 975	411.56
L258	18 940.47	2 975	132.70	R258	19 480.24	2 975	384.65
L259	18 909.19	2 975	108.99	R259	19 444.31	2 975	368.49
L260	18 803.07	2 975	020.93	R260	19 403.09	2 975	352.01
L261	18 774.07	2 974	993.81	R261	19 027.07	2 975	211.49
L262	18 749.35	2 974	964.60	R262	18 976.55	2 975	189.18
L263	18 728.12	2 974	932.76	R263	18 923.43	2 975	157.39
L264	18 710.67	2 974	898.71	R264	18 890.03	2 975	132.08
L265	18 697.20	2 974	862.89	R265	18 783.91	2 975	044.01
L266	18 687.91	2 974	825.77	R266	18 752.32	2 975	014.46
L267	18 682.92	2 974	787.84	R267	18 725.38	2 974	982.64
L268	18 683.03	2 974	736.83	R268	18 702.26	2 974	947.95
L269	18 714.05	2 974	342.89	R269	18 683.23	2 974	910.85
L270	18 715.78	2 974	290.06	R270	18 668.56	2 974	871.83
L271	18 711.66	2 974	228.62	R271	18 658.44	2 974	831.38
L272	18 705.13	2 974	187.37	R272	18 653.00	2 974	790.05
L273	18 658.60	2 973	949.45	R273	18 653.12	2 974	734.48
L274	18 649.24	2 973	912.15	R274	18 684.14	2 974	340.53
L275	18 634.72	2 973	873.07	R275	18 685.78	2 974	290.46
L276	18 615.84	2 973	835.90	R276	18 681.87	2 974	232.23
L277	18 592.85	2 973	801.12	R277	18 675.69	2 974	193.13
L278	18 566.02	2 973	769.20	R278	18 629.16	2 973	955.21
L279	18 535.75	2 973	740.54	R279	18 620.57	2 973	920.98
L280	18 502.40	2 973	715.52	R280	18 607.24	2 973	885.11
L281	18 465.63	2 973	696.06	R281	18 589.91	2 973	850.99
L282	18 438.63	2 973	685.71	R282	18 568.80	2 973	819.07
L283	18 049.63	2 973	523.10	R283	18 544.20	2 973	789.77
L284	17 965.47	2 973	488.03	R284	18 516.41	2 973	763.47
L285	17 869.92	2 973	456.13	R285	18 485.80	2 973	740.50
L286	17 772.89	2 973	429.04	R286	18 452.78	2 973	721.18
L287	17 709.53	2 973	414.13	R287	18 428.54	2 973	709.99
L288	17 286.78	2 973	321.84	R288	18 039.04	2 973	548.73
L289	17 247.50	2 973	310.71	R289	17 955.26	2 973	516.24
L290	17 212.17	2 973	296.02	R290	17 862.59	2 973	480.03
L291	17 178.74	2 973	277.40	R291	17 765.55	2 973	458.13
L292	17 147.65	2 973	255.08	R292	17 703.13	2 973	443.44
L293	17 119.32	2 973	229.37	R293	17 280.38	2 973	351.15
L294	17 094.10	2 973	200.59	R294	17 237.58	2 973	339.03
L295	17 072.32	2 973	169.13	R295	17 199.08	2 973	323.02
L296	17 054.28	2 973	135.38	R296	17 165.66	2 973	302.73
L297	17 040.20	2 973	099.80	R297	17 128.80	2 973	278.41
L298	17 032.49	2 973	072.16	R298	17 097.92	2 973	250.40
L299	17 026.65	2 973	042.21	R299	17 070.44	2 973	219.04
L300	16 969.98	2 972	648.05	R300	17 046.72	2 973	184.76
L301	16 980.09	2 972	646.44	R301	17 027.06	2 973	147.99
L302	16 980.04	2 972	600.84	R302	17 011.72	2 973	109.23
L303	16 963.14	2 972	600.44	R303	17 003.32	2 973	079.11
L304	16 955.19	2 972	545.16	R304	16 996.95	2 973	046.48
				R305	16 940.39	2 972	653.06
				R306	16 914.81	2 972	657.50

Vel	15	Van	16	P689/08
Sheet		of		

PADRESERWE KOÖRDINATE / ROAD RESERVE CO-ORDINATES				
LINKERKANT/LEFT HAND SIDE			REGTERKANT/RIGHT HAND SIDE	
Y	X	WG 33°	Y	X
			R307	16 914.50 2 972 599.64
			R308	16 932.74 2 972 599.87
			R309	16 924.96 2 972 545.75
<div style="display: flex; justify-content: space-between; align-items: flex-end;"> <div style="border: 1px solid black; padding: 5px;"> Vel Sheet </div> <div style="border: 1px solid black; padding: 5px;"> 16 Van of </div> <div style="border: 1px solid black; padding: 5px;"> 16 P689/08 </div> </div>				