

Government Gazette Staatskoerant

REPUBLIC OF SOUTH AFRICA
REPUBLIEK VAN SUID-AFRIKA

Vol. 545

Pretoria, 12 November 2010

No. 33704

IMPORTANT NOTICE

The Government Printing Works will not be held responsible for faxed documents not received due to errors on the fax machine or faxes received which are unclear or incomplete. Please be advised that an "OK" slip, received from a fax machine, will not be accepted as proof that documents were received by the GPW for printing. If documents are faxed to the GPW it will be the sender's responsibility to phone and confirm that the documents were received in good order.

Furthermore the Government Printing Works will also not be held responsible for cancellations and amendments which have not been done on original documents received from clients.

CONTENTS**INHOUD**

<i>No.</i>	<i>Page No.</i>	<i>Gazette No.</i>	<i>No.</i>	<i>Bladsy No.</i>	<i>Koerant No.</i>
GOVERNMENT NOTICE			GOEWERMENTSKENNISGEWING		
Transport, Department of			Vervoer, Departement van		
<i>Government Notice</i>			<i>Goewermentskennisgewing</i>		
992			992		
South African National Roads Agency Limited and the National Roads Act (7/1998): The South African National Roads Agency Limited: Declaration amendment of National Road N7 Section 3: Amendment of Declaration No. 218 of 2006			Suid-Afrikaanse Nasionale Padagentskap Beperk en die Nasionale Paaie Wet (7/1998): Die Suid-Afrikaanse Nasionale Padagentskap Beperk: Verklaring wysiging van Nasionale Pad N7 Seksie 3: Wysiging van Verklaring No. 218 van 2006		
	3	33704		4	33704

GOVERNMENT NOTICE

DEPARTMENT OF TRANSPORT

No. 992

12 November 2010

THE SOUTH AFRICAN NATIONAL ROADS AGENCY LIMITED

Registration No: 98/09584/06

DECLARATION AMENDMENT OF NATIONAL ROAD N7 SECTION 3

AMENDMENT OF DECLARATION NO. 218 OF 2006.

By virtue of section 40 (1)(b) of the South African National Roads Agency Limited and the National Roads Act, 1998 (Act No. 7 of 1998), I hereby amend Declaration No. 218 of 2006, by substituting the section of the descriptive declaration from Moorreesburg up to Clanwilliam, with the subjoined sheets 1 to 48 of Plan No. P656/08.

(National Road N7 Section 3: Moorreesburg – Clanwilliam)

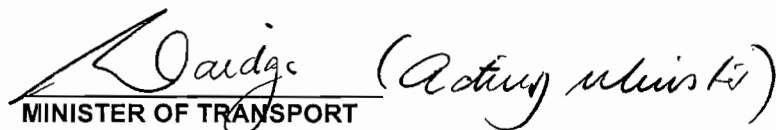
MINISTER OF TRANSPORT

GOEWERMENTSKENNISGEWING

DEPARTEMENT VAN VERVOER

No. 992

12 November 2010

DIE SUID-AFRIKAANSE NASIONALE PADAGENTSKAP BEPERK

Registrasie No: 98/09584/06

VERKLARING WYSIGING VAN NASIONALE PAD N7 SEKSIE 3.

WYSIGING VAN VERKLARING NO. 218 VAN 2006

Kragtens Artikel 40(1)(b) van die Suid-Afrikaanse Nasionale Padagentskap Beperk en die Nasionale Paaie Wet, 1998 (Wet No.7 van 1998), wysig ek hiermee Verklaring no. 218 van 2006, deur die gedeelte van die beskrywende verklaring vanaf Moorreesbrug tot by Clanwilliam, te vervang met meegaande velle 1 tot 48 van Plan no. P656/08.

(Nasionale Pad N7 Seksie 3: Moorreesburg – Clanwilliam)

MINISTER VAN VERVOER (Acting minister)

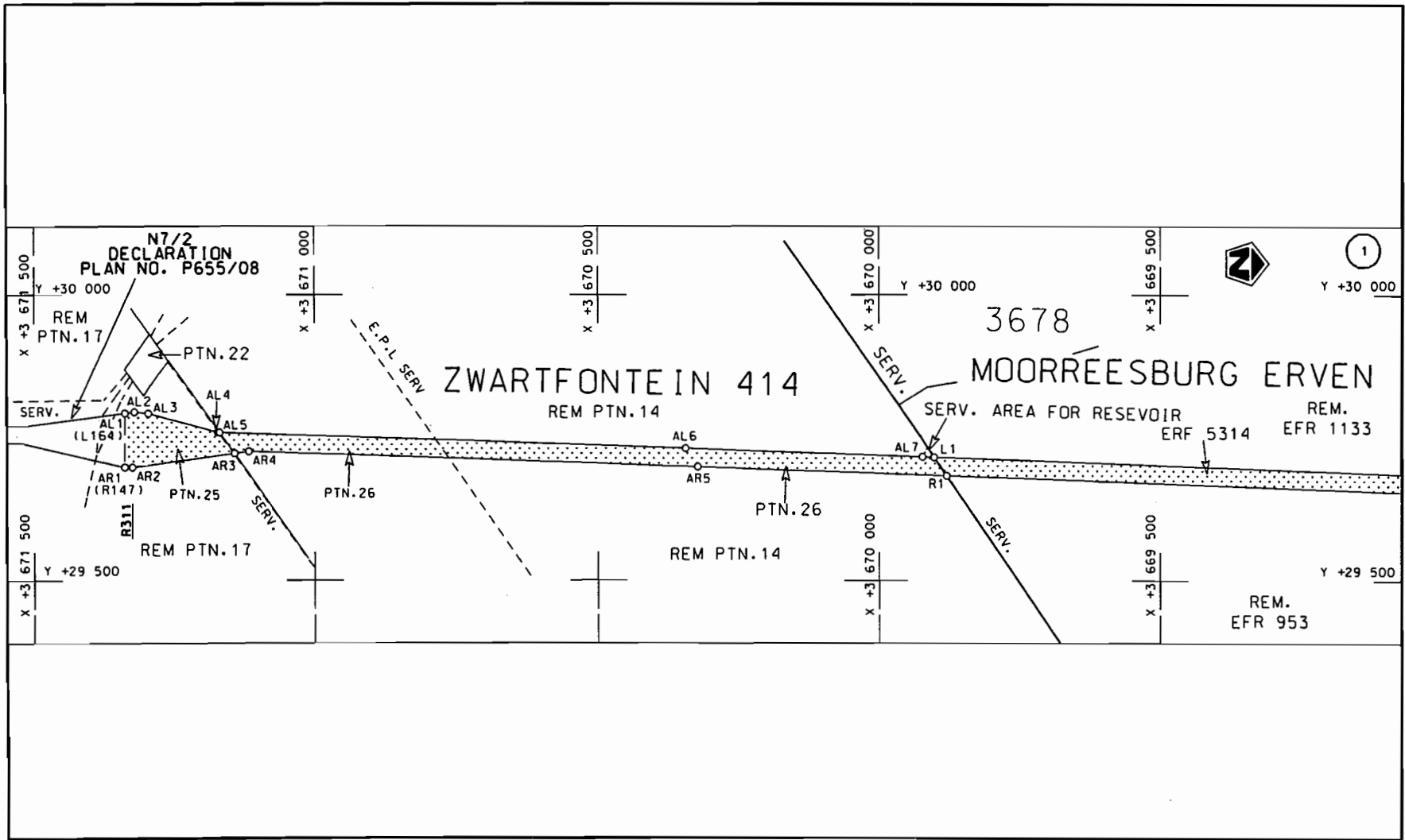

Suid-Afrikaanse Padagentskap Bpk.
South African National Roads Agency Ltd.

Die figuur getoon
The figure shown

stel die padreserwe voor van 'n gedeelte
represents the road reserve of a portion
van Nasionale Roete
of National Route

Vel van
Sheet 1 of 48
P P656/08

N7
Seksie
Section 3

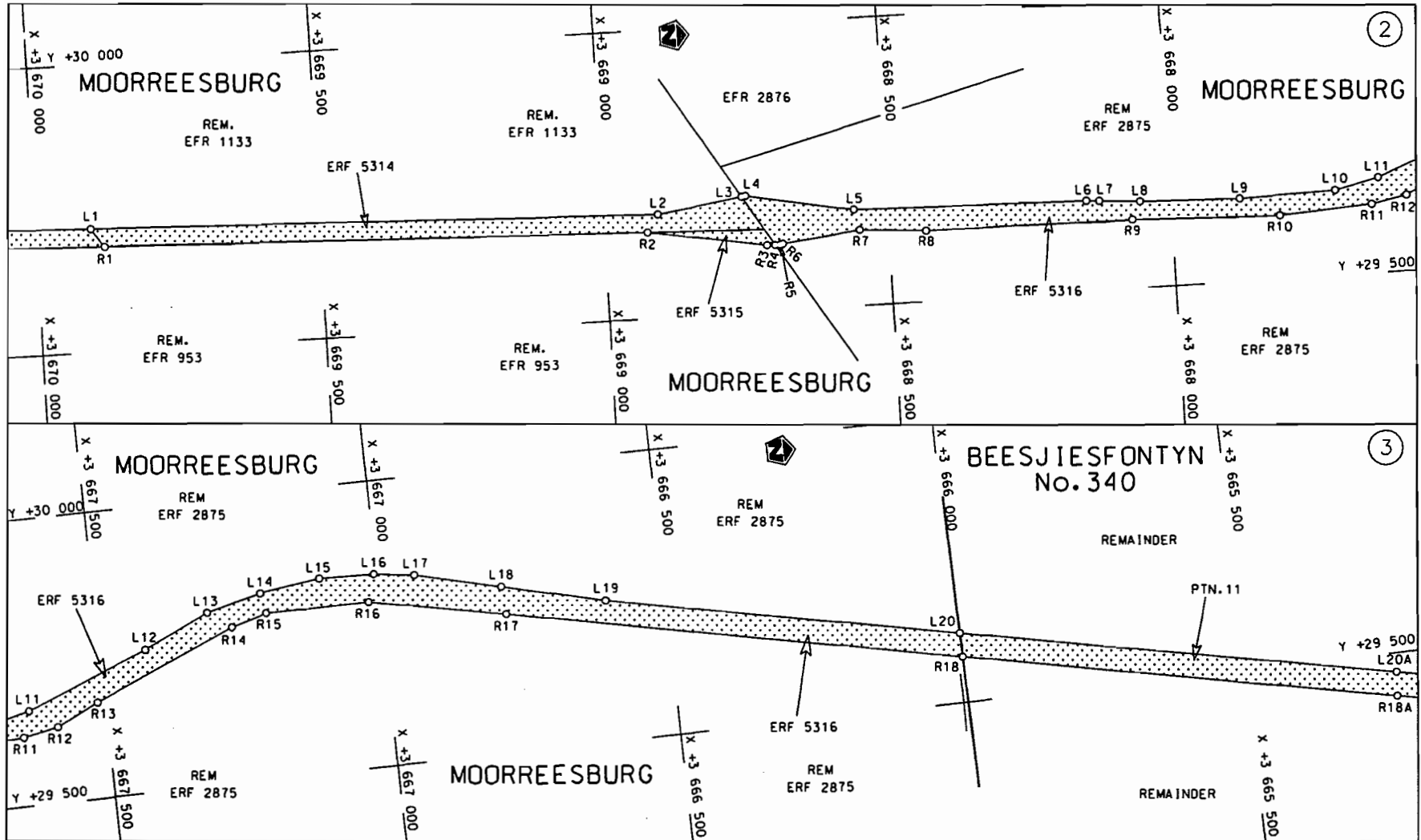

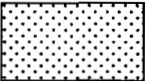
<p>Die Suid Afrikaanse Nasionale Padagentskap Beperk The South African National Roads Agency Limited</p>	<p>Die figuur getoon The figure shown</p> 	<p>steldie padreserwe voor van 'n gedeelte represents the road reserve of a portion van Nasionale Roete N7 of National Route Section 3</p>	<p>Vel Sheet 2 van of 48 Plan P656/08</p>
--	--	--	---

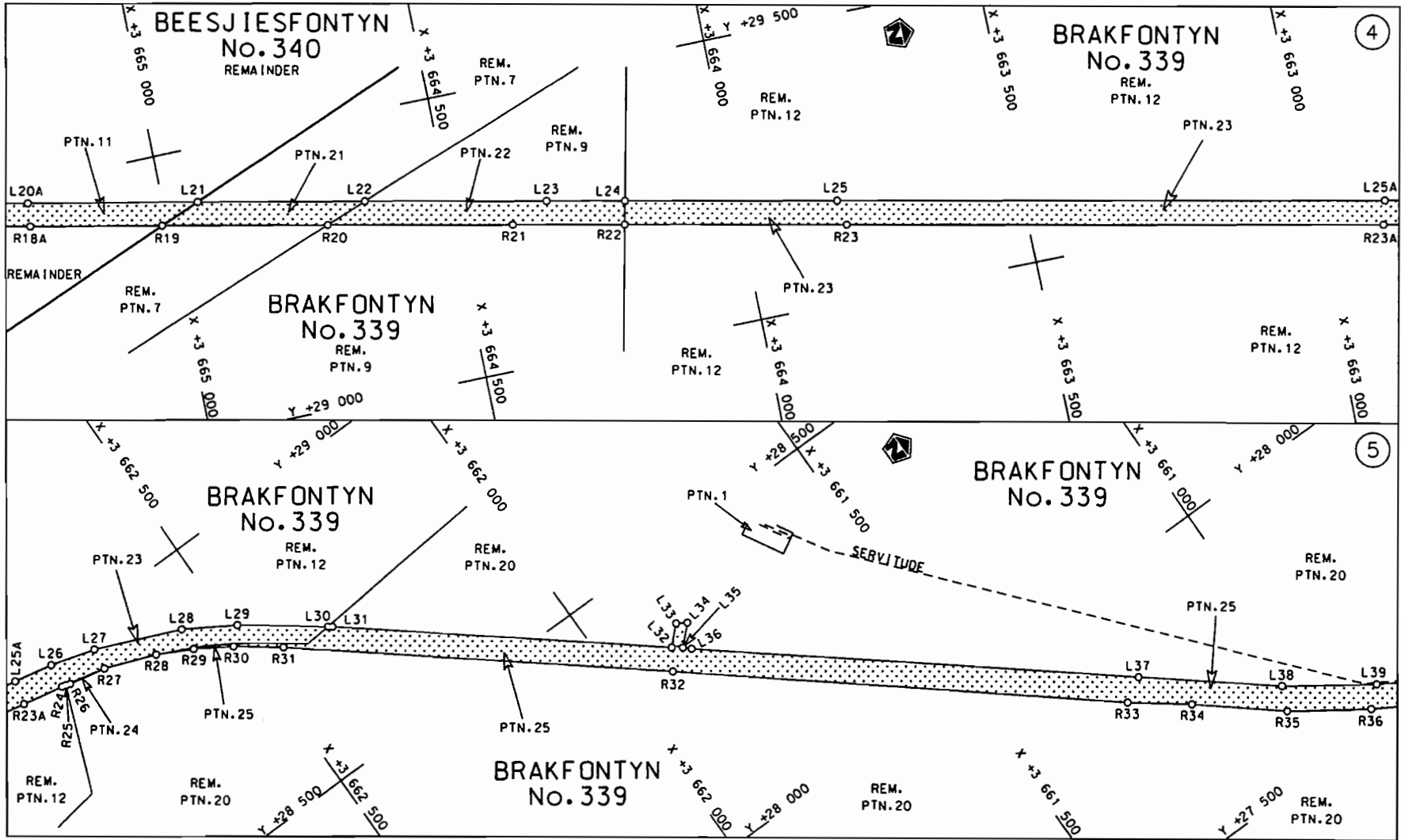

STAATSKOERANT, 12 NOVEMBER 2010

NO. 33704 7

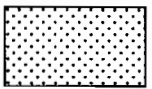
<p>Die Suid Afrikaanse Nasionale Padagentskap Beperk The South African National Roads Agency Limited</p>	<p>Die figuur getoon The figure shown</p>		<p>stel die padreserwe voor van 'n gedeelte represents the road reserve of a portion van Nasionale Roete N7 of National Route N7</p> <p style="text-align: right;">Seksie Section</p> <p style="text-align: right;">3</p>	<p>Vel Sheet 3 van 48 of</p> <p>Plan P656/08</p>
--	---	--	---	--

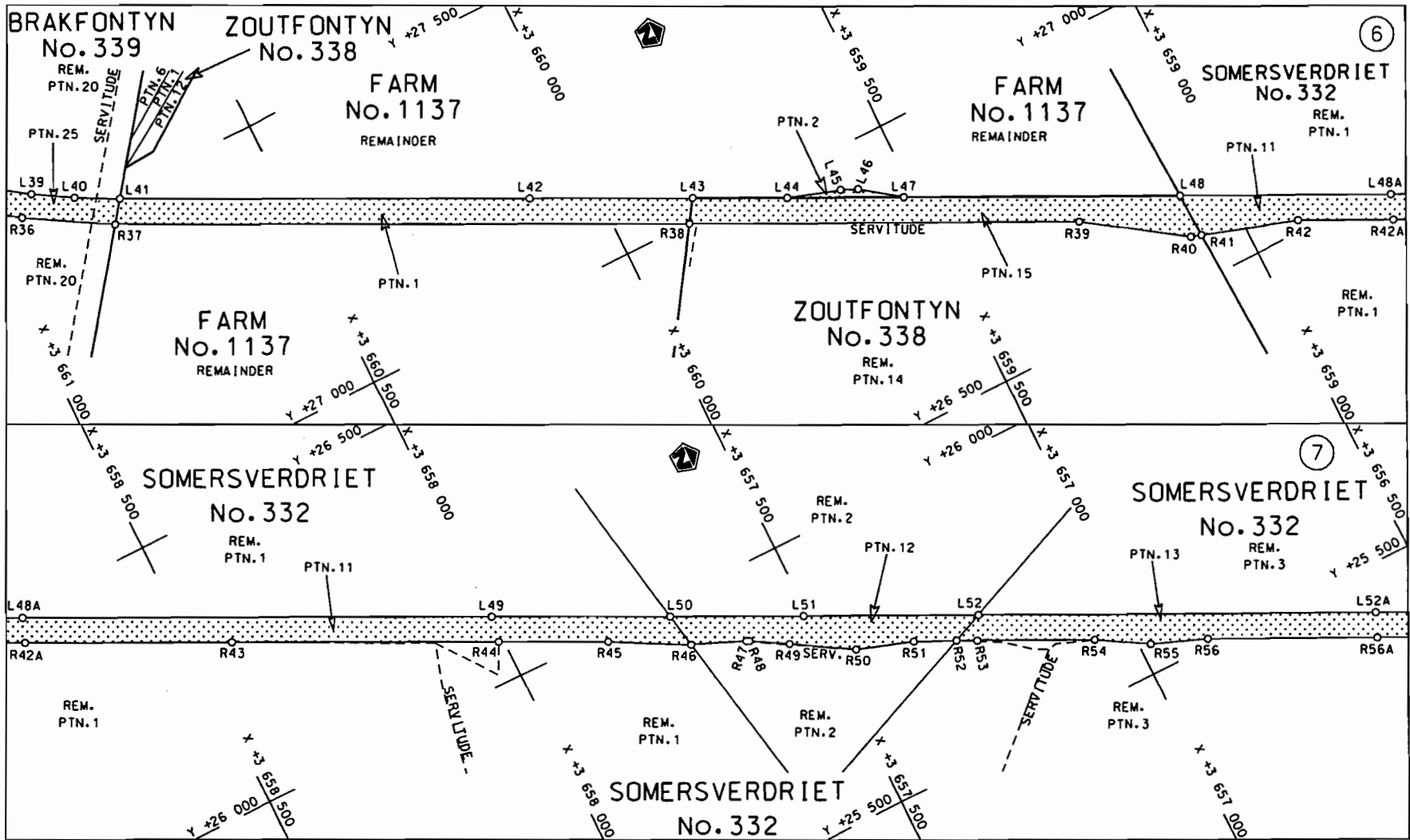

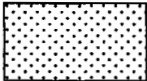
<p>Die Suid Afrikaanse Nasionale Padagentskap Beperk The South African National Roads Agency Limited</p>	<p>Die figuur getoon The figure shown</p> 	<p>steldie padreserwe voor van 'n gedeelte represents the road reserve of a portion van Nasionale Roete N7 Sektie 3 of National Route Section</p>	<p>Vel Sheet 4 van 48 Plan P656/08</p>
--	--	---	--

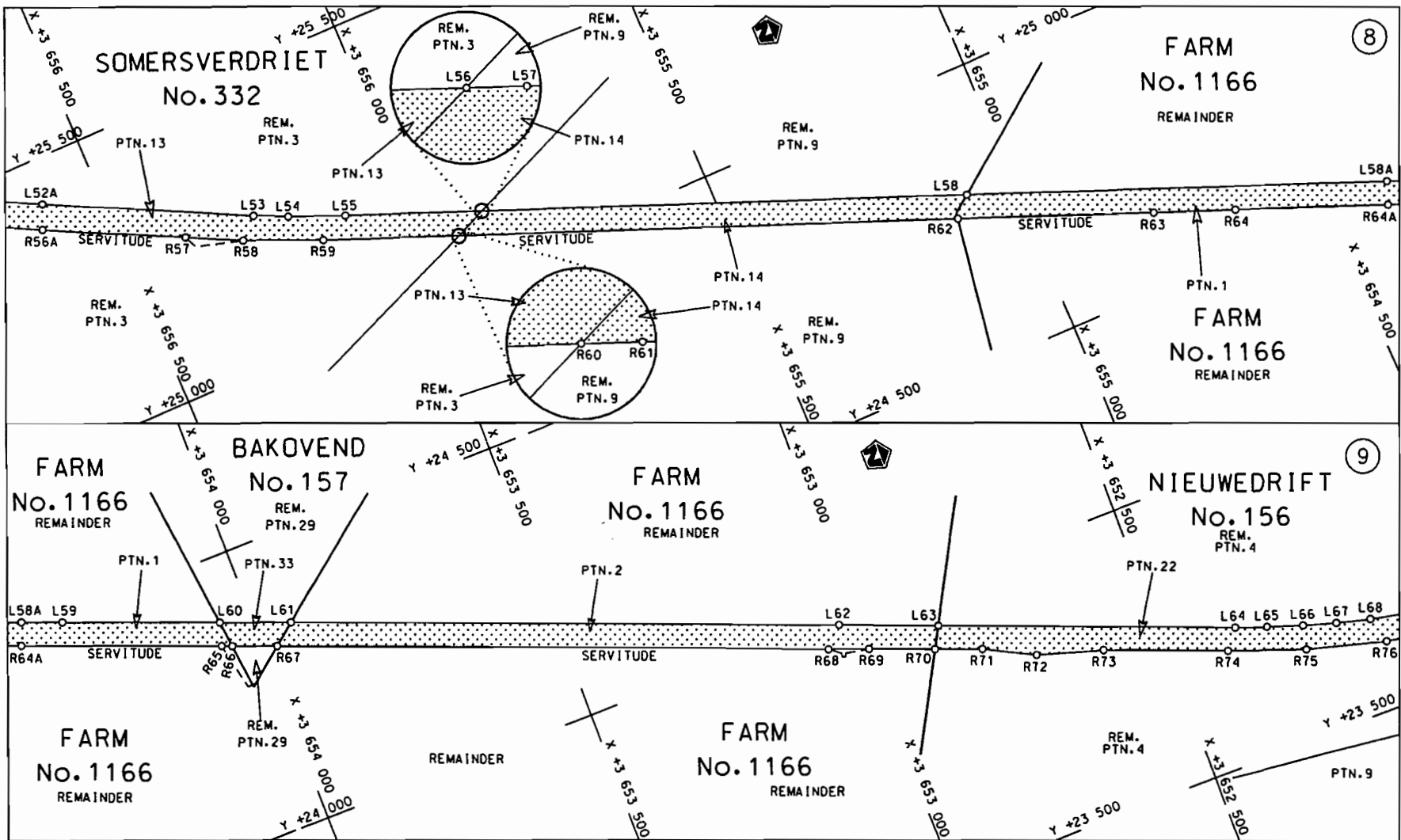

STAATSKOERANT, 12 NOVEMBER 2010

No. 33704 9

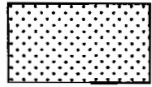
<p>Die Suid Afrikaanse Nasionale Padogentskap Beperk The South African National Roads Agency Limited</p>	<p>Die figuur getoon The figure shown</p> 	<p>steldie padreserwe voor van 'n gedeelte represents the road reserve of a portion van Nasionale Roete N7 Seksie 3 of National Route N7 Section 3</p>	<p>Vel Sheet 5 van of 48 Plan P656/08</p>
--	--	--	---

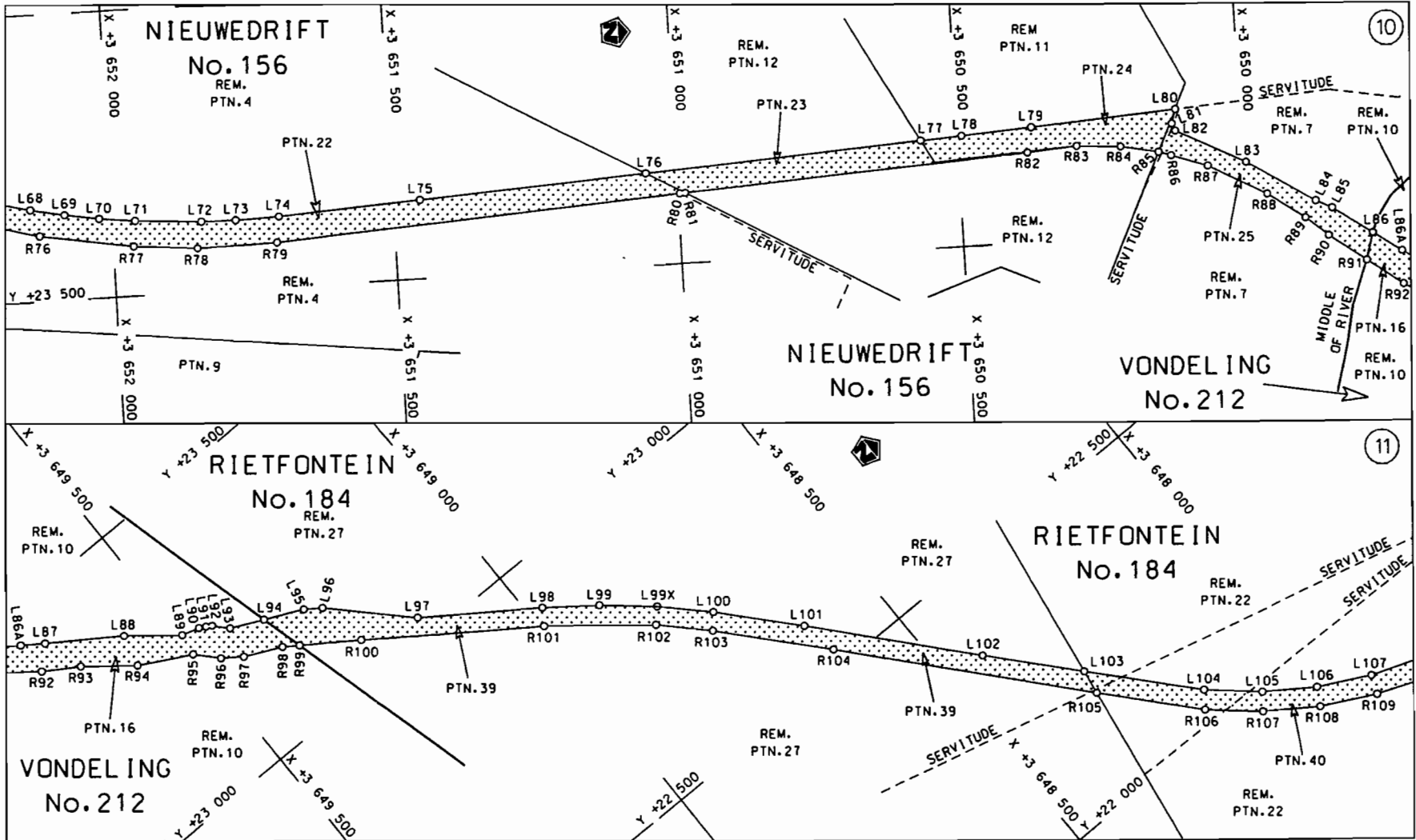

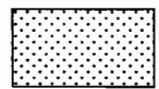
<p>Die Suid Afrikaanse Nasionale Padagentskap Beperk The South African National Roads Agency Limited</p>	<p>Die figuur geloon The figure shown</p>		<p>steldie podreserwe voor van 'n gedeelte represents the road reserve of a portion van Nasionale Roete N7 of National Route N7</p> <p>Seksie Section</p> <p>3</p>	<p>Vel Sheet</p> <p>6 van of 48</p> <p>Plan P656/08</p>
--	---	--	--	---

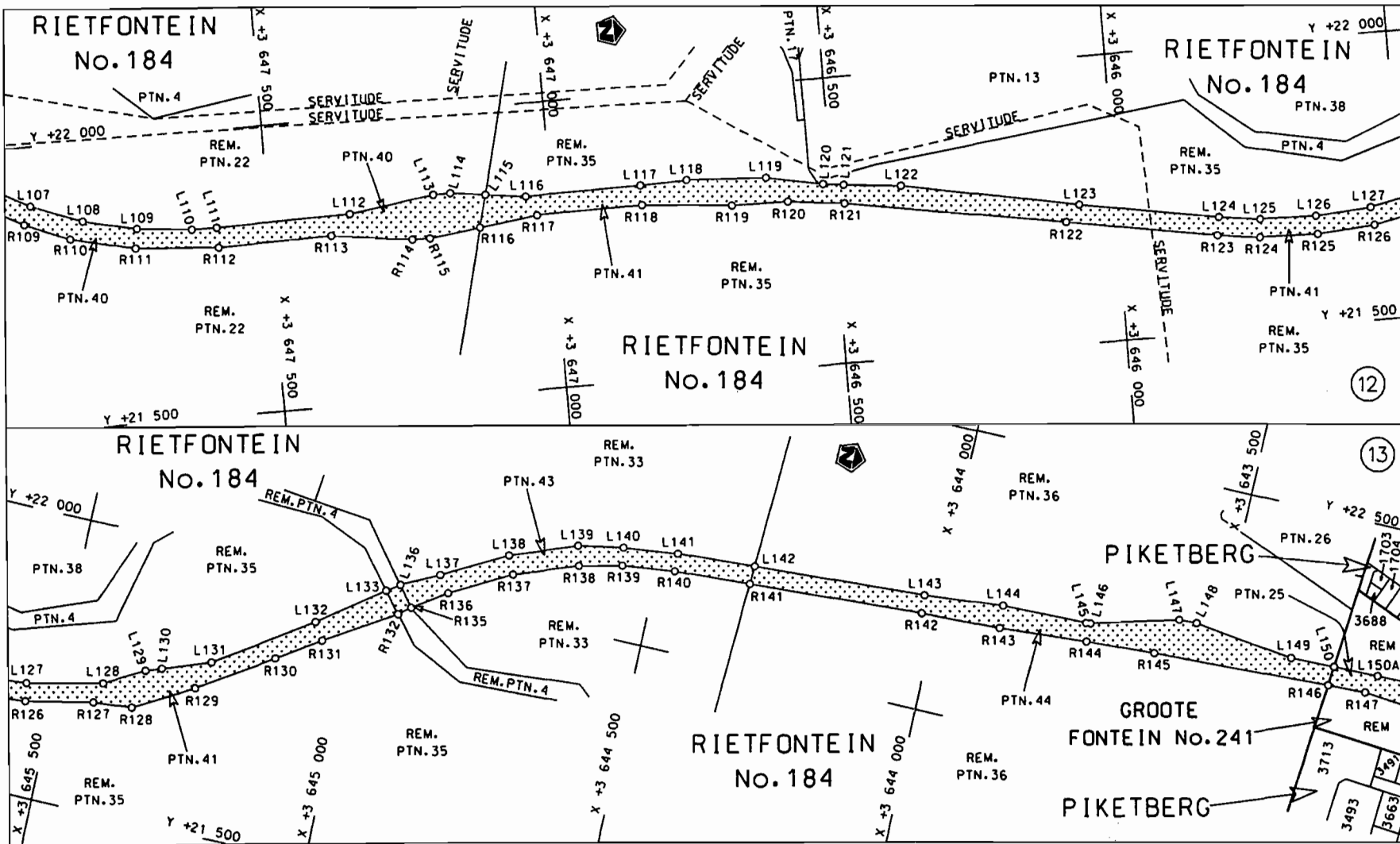

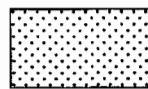
<p>Die Suid Afrikaanse Nasionale Padogentskap Beperk The South African National Roads Agency Limited</p>	<p>Die figuur getoon The figure shown</p> 	<p>steldie padreserwe voor van 'n gedeelte represents the road reserve of a portion van Nasionale Roete N7 of National Route N7</p> <p>Seksie Section 3</p>	<p>Vel Sheet 7 van of 48 Plan P656/08</p>
--	--	---	---

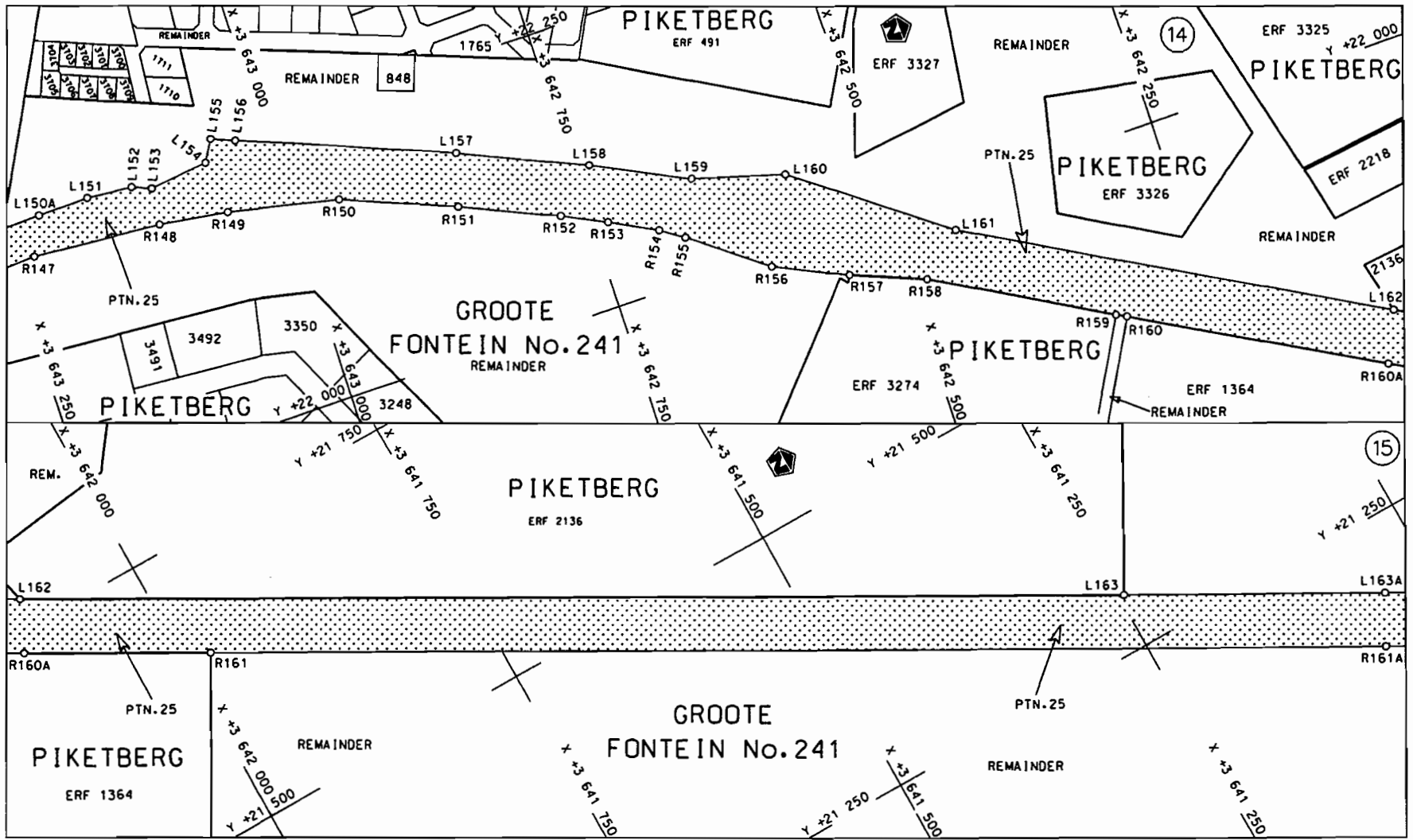

<p>Die Suid Afrikaanse Nasionale Padogenskap Beperk The South African National Roads Agency Limited</p>	<p>Die figuur getoon The figure shown</p> 	<p>steld die padreserwe voor van 'n gedeelte represents the road reserve of a portion van Nasionale Roete N7 of National Route N7</p> <p>Seksie 3 Section 3</p>	<p>Vel Sheet 8 van 48 Plan P656/08</p>
---	--	---	--

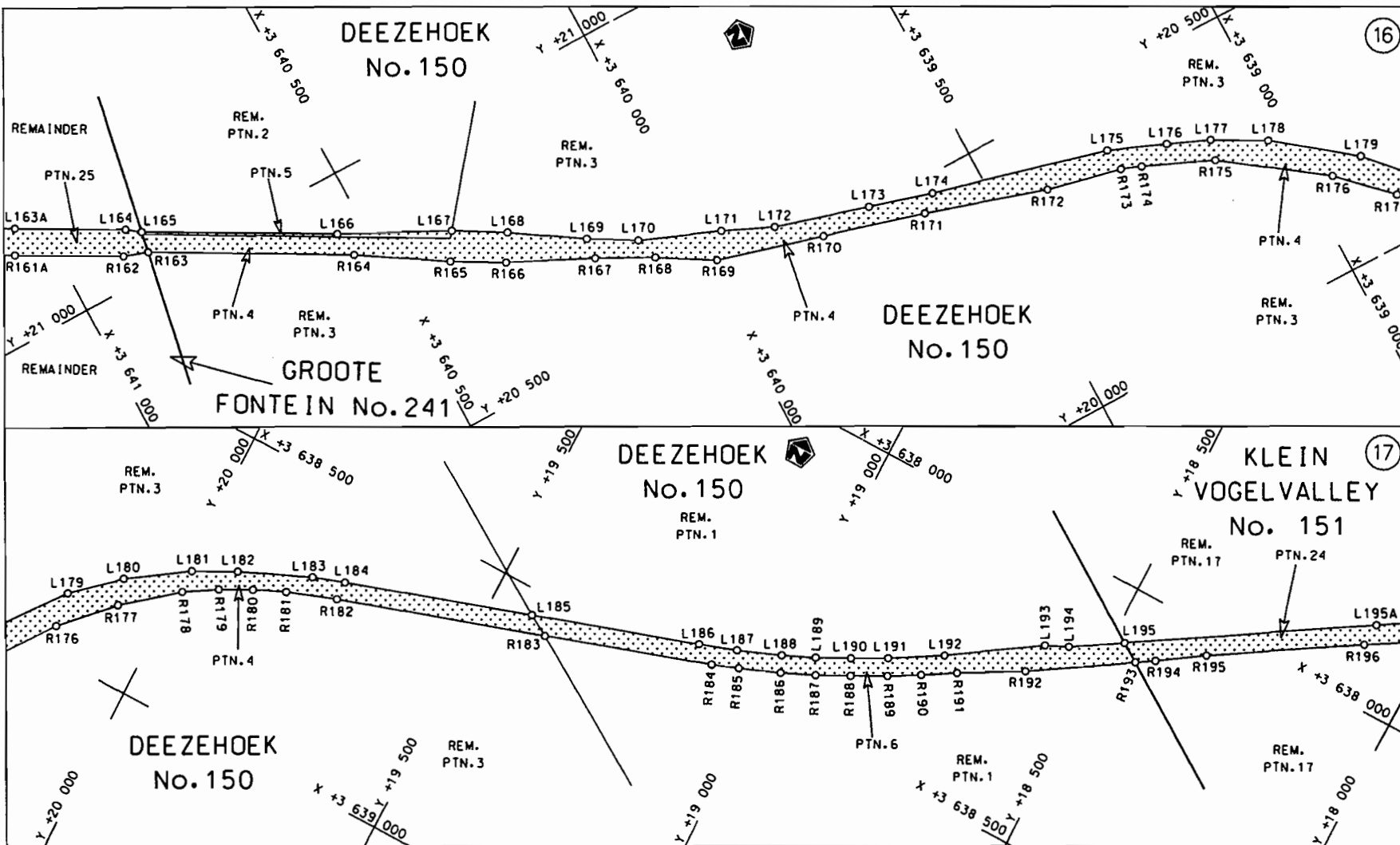

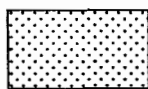
Die Suid Afrikaanse Nasionale Padagentskap Beperk	Die figuur getoon		Vel Sheet 9 van of 48
The South African National Roads Agency Limited	The figure shown		steldie padreserwe voor van 'n gedeelte represents the road reserve of a portion van Nasionale Roete N7 Seksie Section 3 of National Route N7 Seksie Section 3

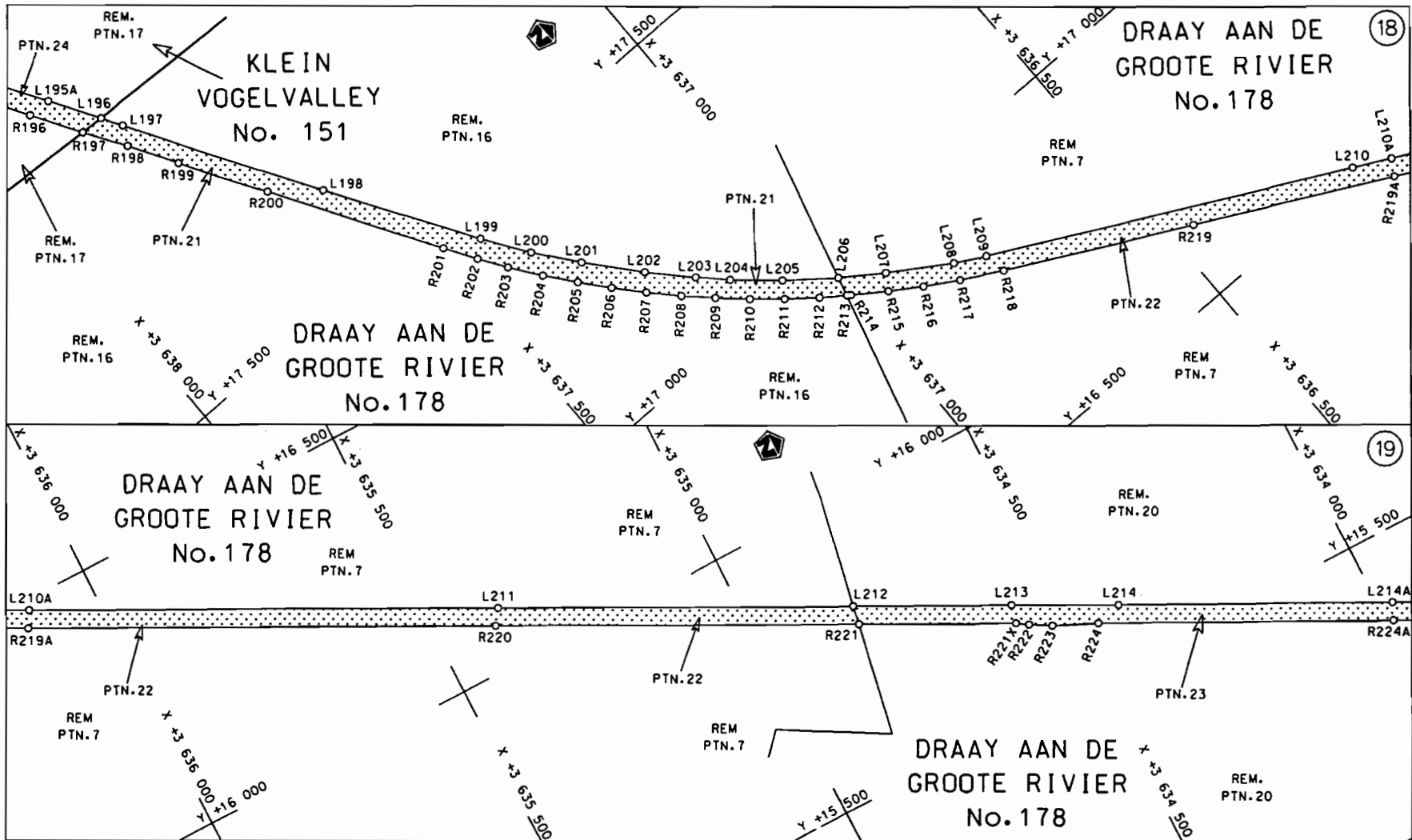

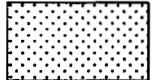
<p>Die Suid Afrikaanse Nasionale Padagentskap Beperk The South African National Roads Agency Limited</p>	<p>Die figuur getoon The figure shown</p>		<p>steldie padreserwe voor van 'n gedeelte represents the road reserve of a portion van Nasionale Roete N7 Sektie 3 of National Route Section</p>	<p>Vel Sheet 10 van of 48 Plan P656/08</p>
--	---	--	---	--

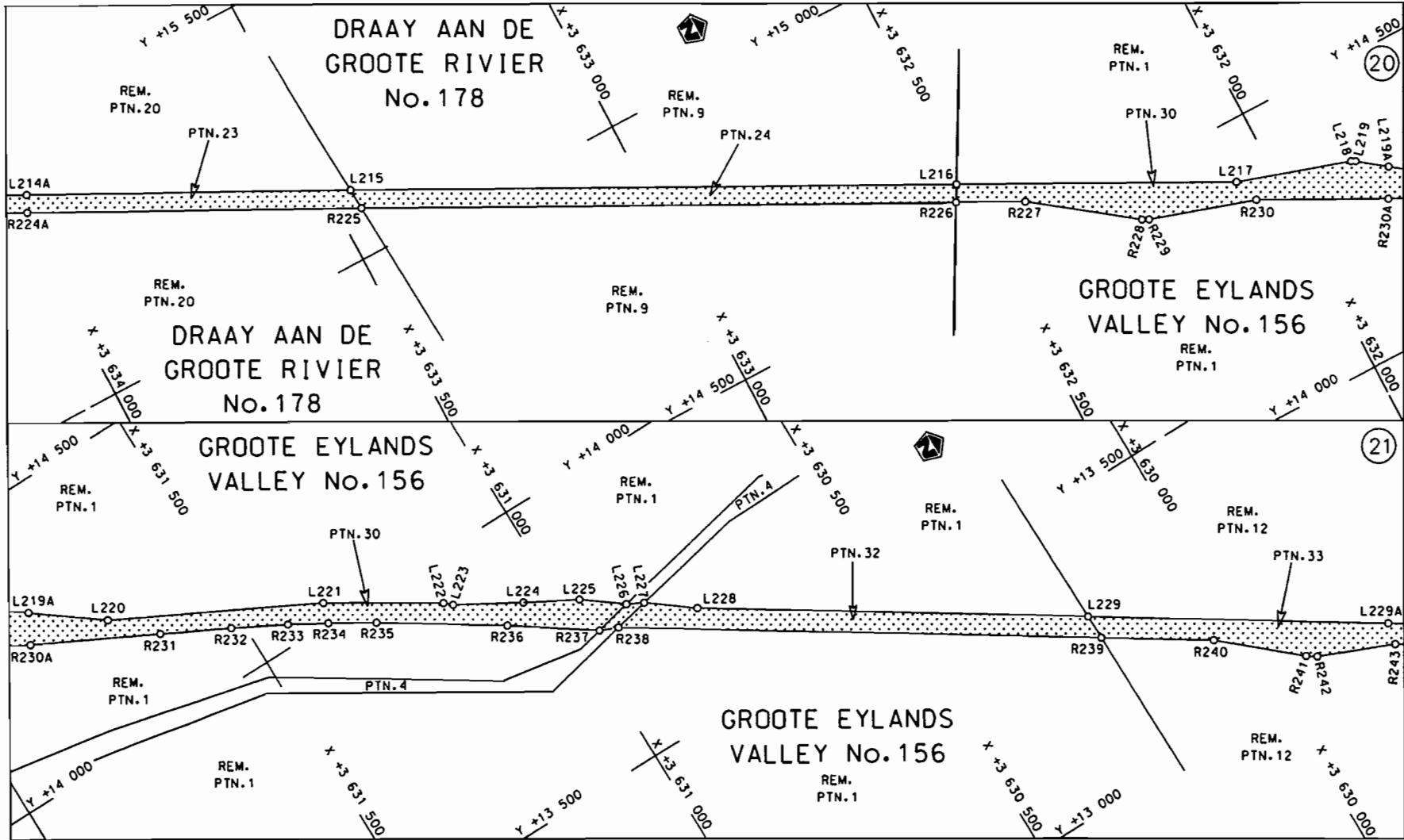

Die Suid Afrikaanse Nasionale Padagentskap Beperk
The South African National Roads Agency Limited

Die figuur getoon
The figure shown

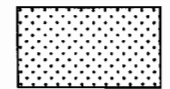

steldie padreserwe voor van 'n gedeelte
represents the road reserve of a portion
von Nasionale Roete N7
of National Route N7

Seksie 3
Section 3

Vel Sheet 11 van of 48
Plan P656/08

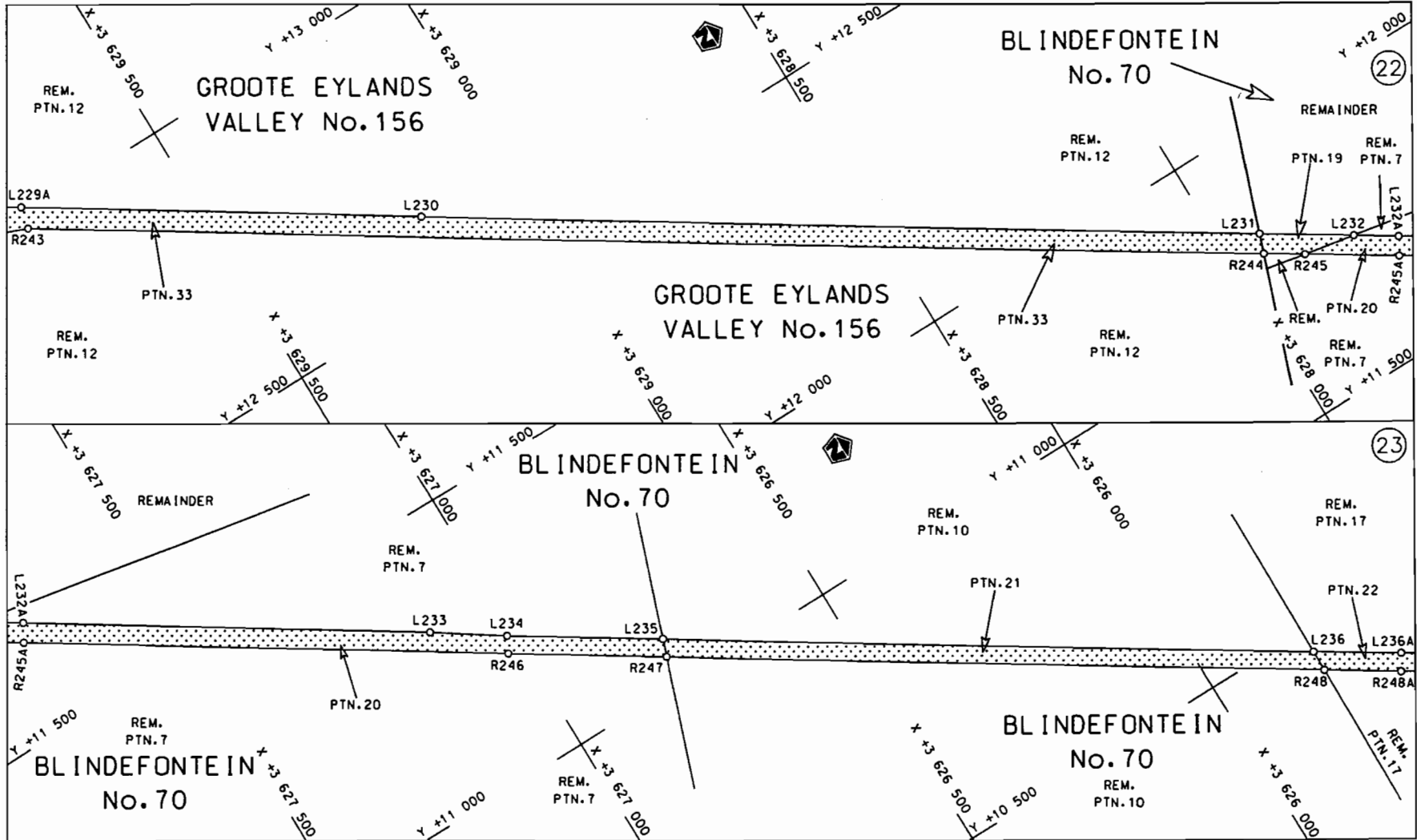

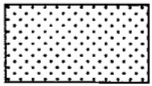
<p>Die Suid Afrikaanse Nasionale Padagentskap Beperk The South African National Roads Agency Limited</p>	<p>Die figuur getoon The figure shown</p> 	<p>steldie padreserwe voor van 'n gedeelte represents the road reserve of a portion van Nasionale Roete N7 of National Route N7</p> <p>Seksie Section 3</p>	<p>Vel Sheet 12 van of 48</p> <p>Plan P656/08</p>
--	--	---	---

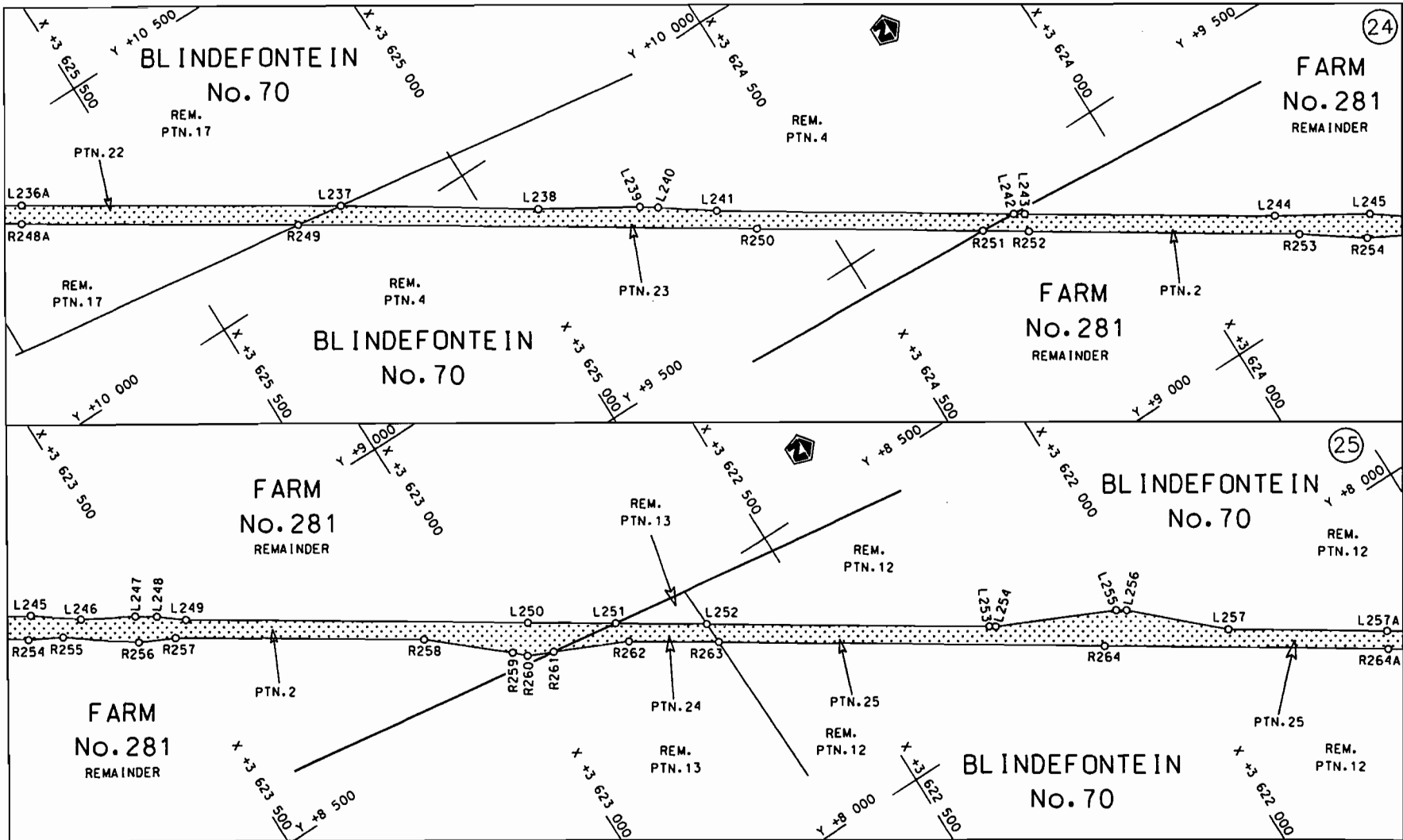

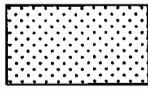
<p>Die Suid Afrikaanse Nasionale Padagentskap Beperk The South African National Roads Agency Limited</p>	<p>Die figuur getoon The figure shown</p> 	<p>steldie padreserwe voor van 'n gedeelte represents the road reserve of a portion van Nasionale Roete N7 Seksie 3 of National Route</p>	<p>Vel Sheet 13 of 48 Plan P656/08</p>
--	--	---	--

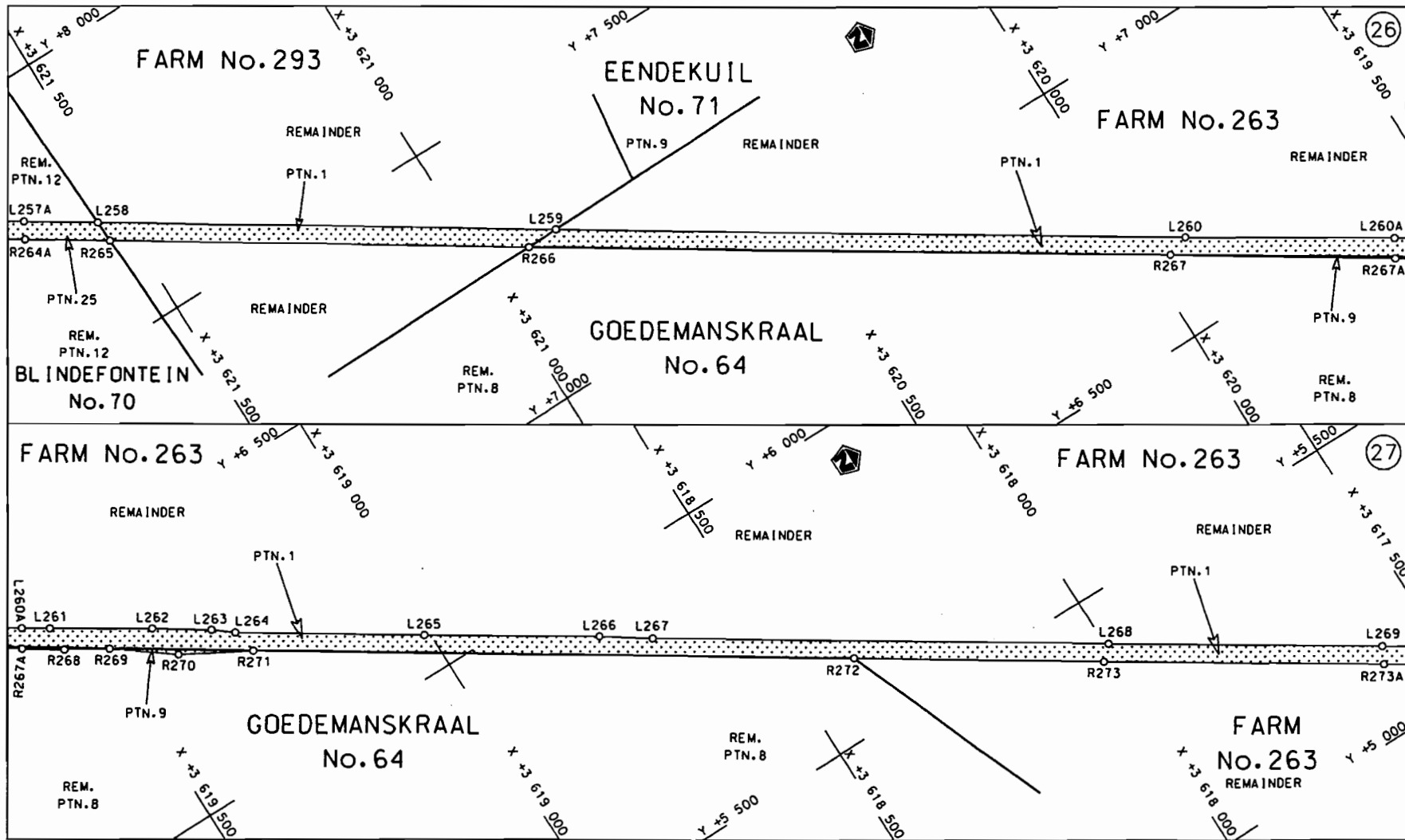

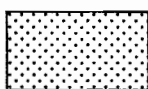
<p>Die Suid Afrikaanse Nasionale Padogentskop Beperk The South African National Roads Agency Limited</p>	<p>Die figuur getoon The figure shown</p> 	<p>steldie padreserwe voor van 'n gedeelte represents the road reserve of a portion van Nasionale Roete N7 Sektie of National Route Section 3</p>	<p>Vel Sheet 14 van of 48 Plan P656/08</p>
--	--	---	--

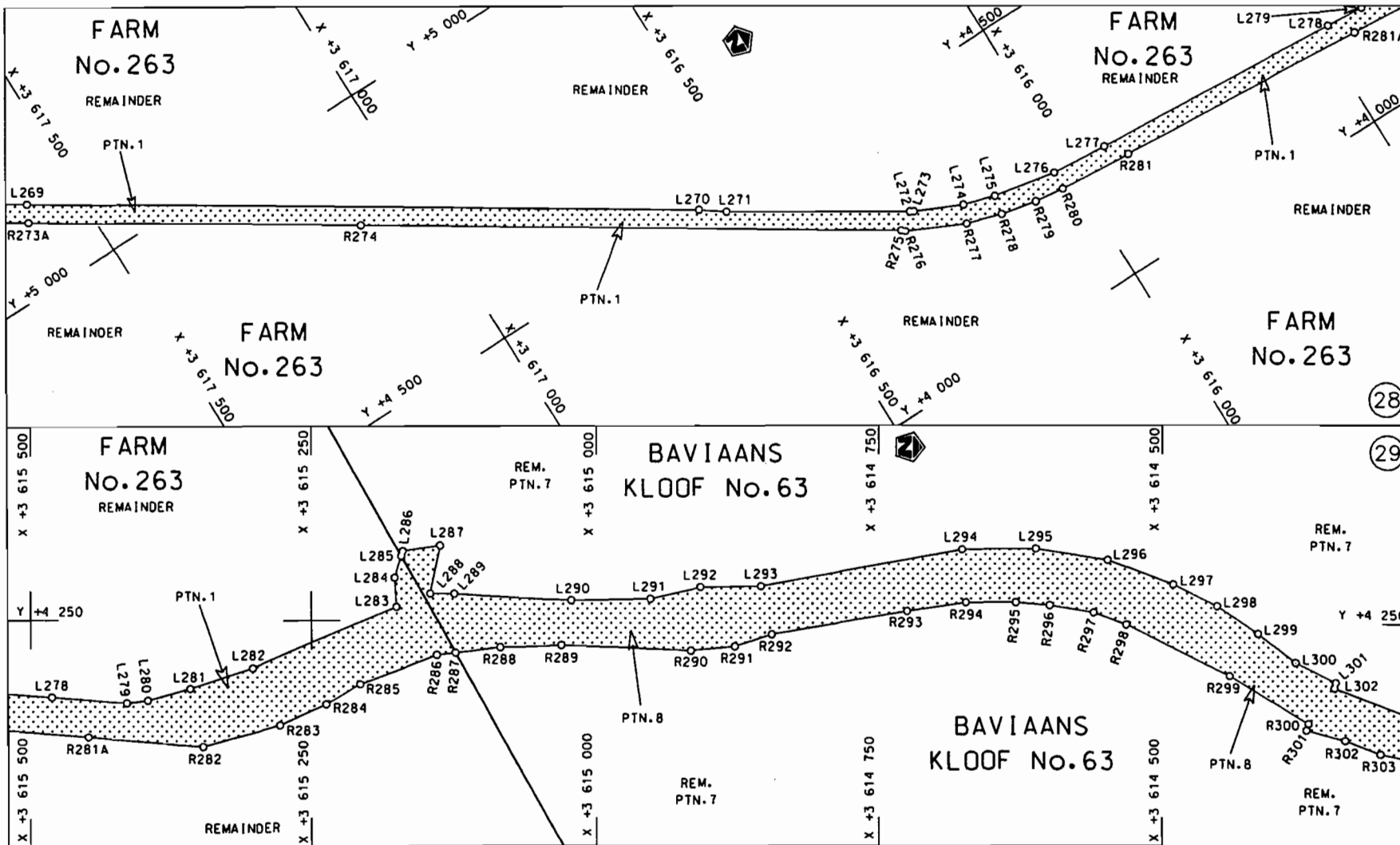

Die Suid Afrikaanse Nasionale Padagentskap Beperk The South African National Roads Agency Limited	Die figuur getoon The figure shown	 steldie padreserwe voor van 'n gedeelte represents the road reserve of a portion van Nasionale Roete N7 of National Route N7 Seksie Section 3	Vel Sheet 15 van of 48 Plan P656/08
--	---------------------------------------	--	--

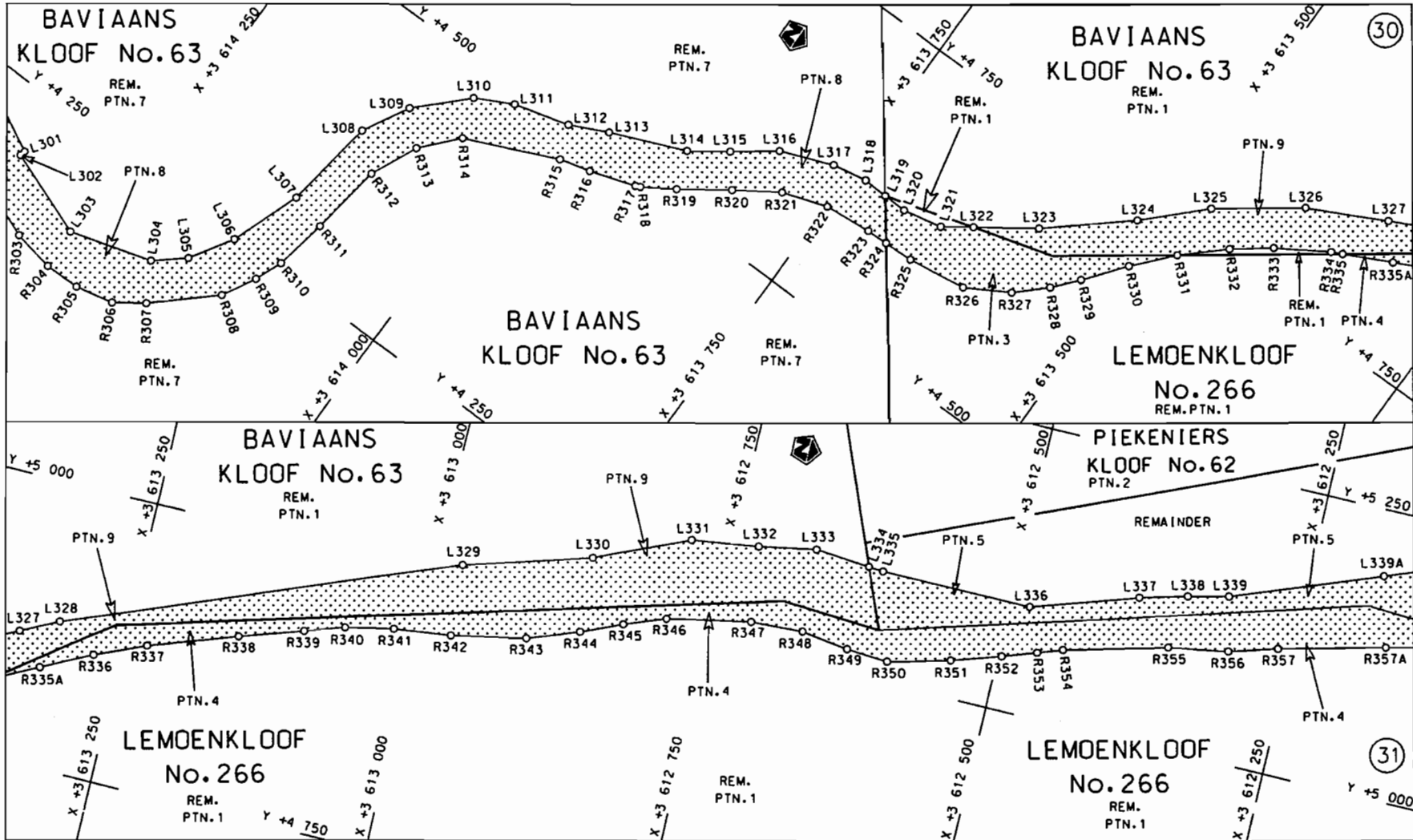

<p>Die Suid Afrikaanse Nasionale Padagentskap Beperk The South African National Roads Agency Limited</p>	<p>Die figuur getoon The figure shown</p> 	<p>steldie padreserwe voor van 'n gedeelte represents the road reserve of a portion van Nasionale Roete N7 Seksie 3 of National Route Section</p>	<p>Vel Sheet 16 van 48 of Plan P656/08</p>
--	--	---	--

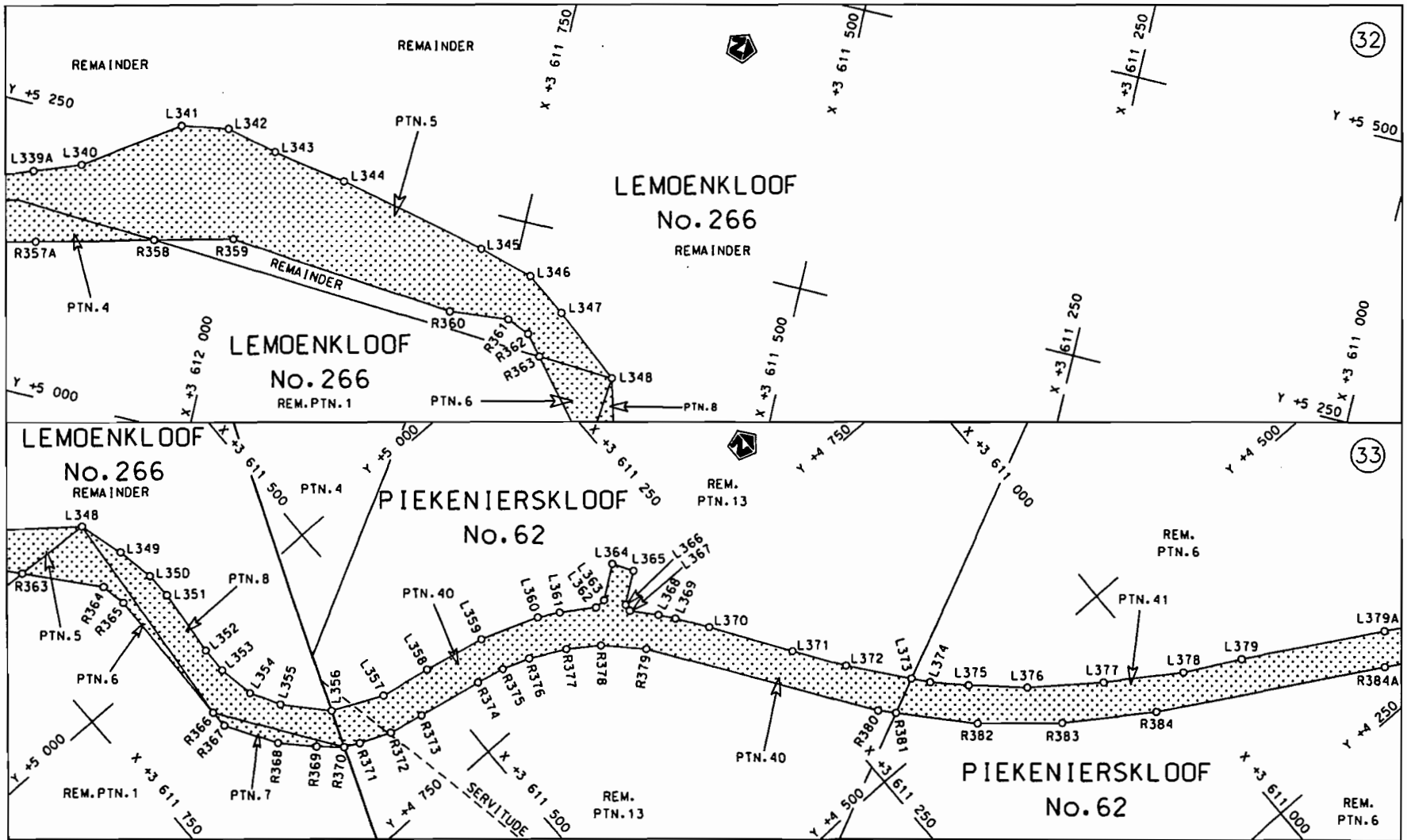

<p>Die Suid Afrikaanse Nasionale Padagentskap Beperk The South African National Roads Agency Limited</p>	<p>Die figuur getoon The figure shown</p> <div style="border: 1px solid black; width: 30px; height: 30px; background-color: #e0e0e0; margin: 5px 0;"></div>	<p>steldie podreserve voor van 'n gedeelte represents the road reserve of a portion von Nasionale Roete N7 of National Route N7</p> <p style="text-align: right;">Seksie Section</p> <p style="text-align: right; font-size: 24px;">3</p>	<p>Vel Sheet 17 of 48</p> <p>Plan P656/08</p>
--	---	---	---

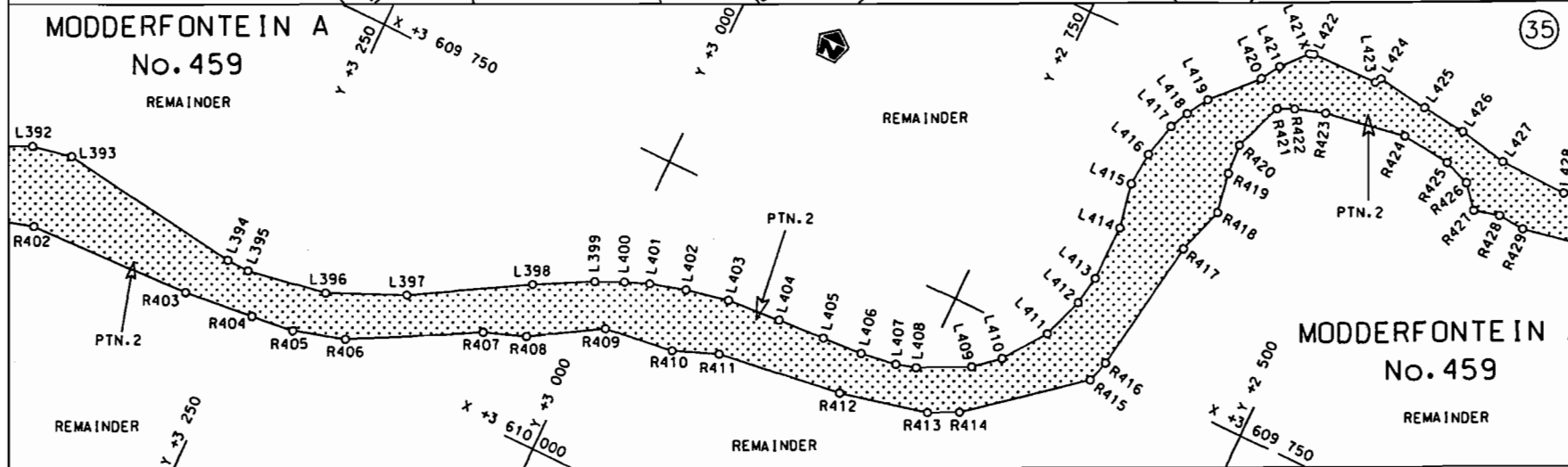
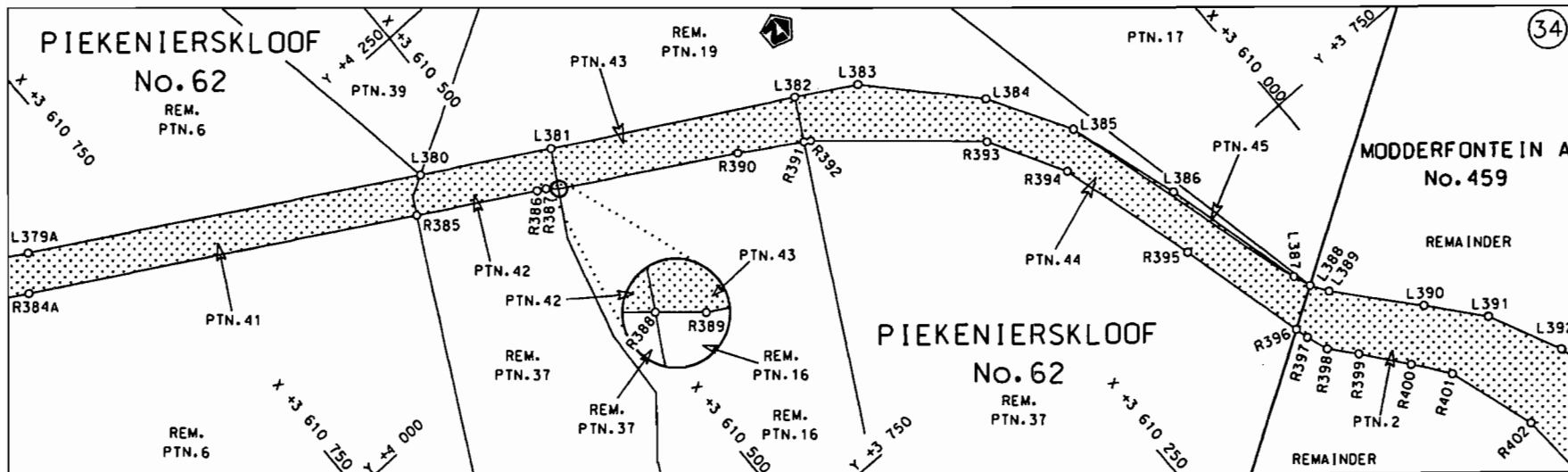

<p>Die Suid Afrikaanse Nasionale Padagentskap Beperk The South African National Roads Agency Limited</p>	<p>Die figuur getoon The figure shown</p>		<p>steldie padreserwe voor van 'n gedeelte represents the road reserve of a portion van Nasionale Roete N7 of National Route N7</p> <p>Seksie 3 Section</p>	<p>Vel 18 van of 48 Sheet of</p> <p>Plan P656/08</p>
--	---	--	---	--

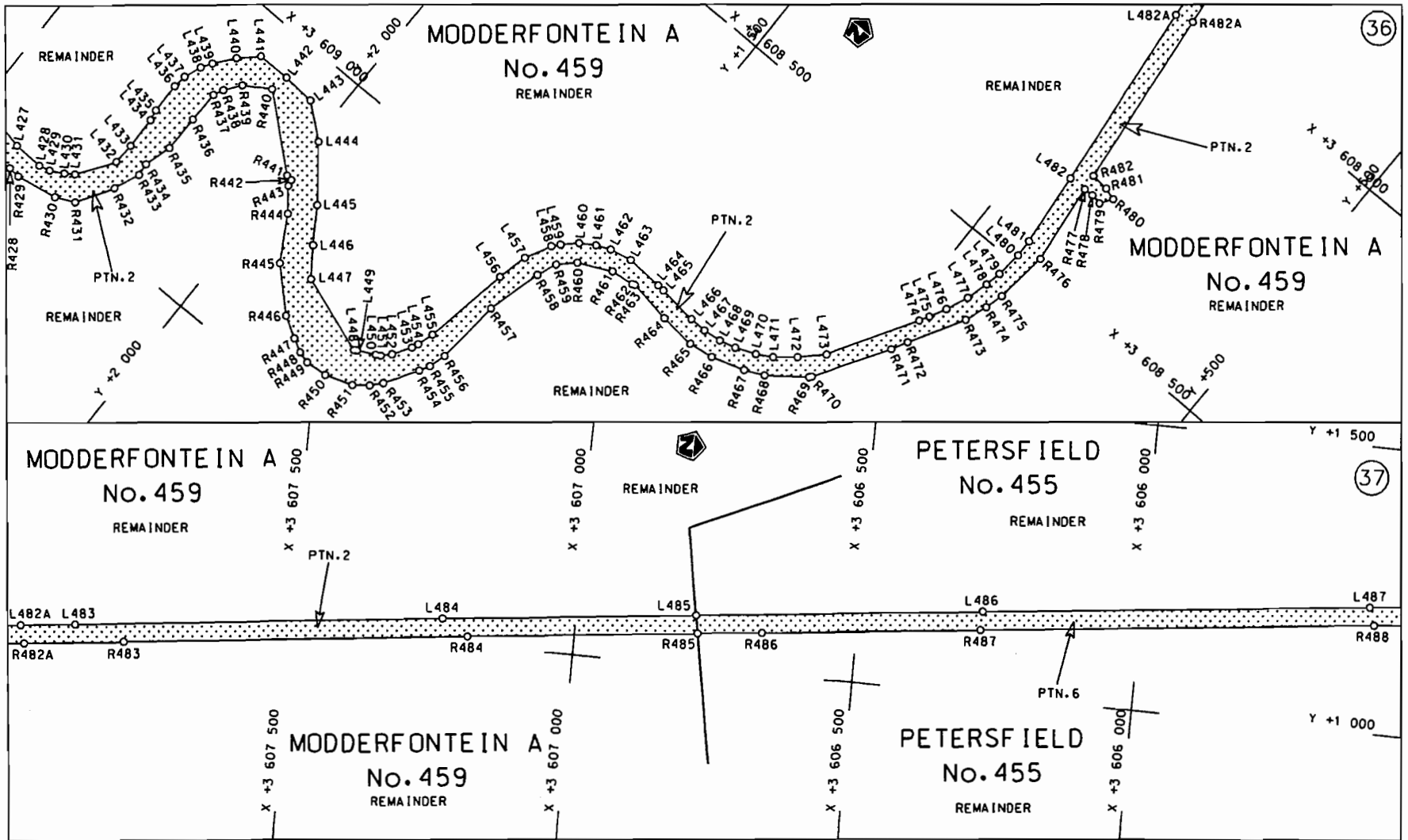

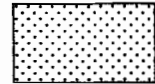
<p>Die Suid Afrikaanse Nasionale Padagentskap Beperk The South African National Roads Agency Limited</p>	<p>Die figuur getoon The figure shown</p>		<p>steld die podreserve voor van 'n gedeelte represents the road reserve of a portion van Nasionale Roete N7 of National Route N7</p> <p>Seksie Section 3</p>	<p>Vel Sheet 19 van of 48 Plan P656/08</p>
--	---	--	---	--

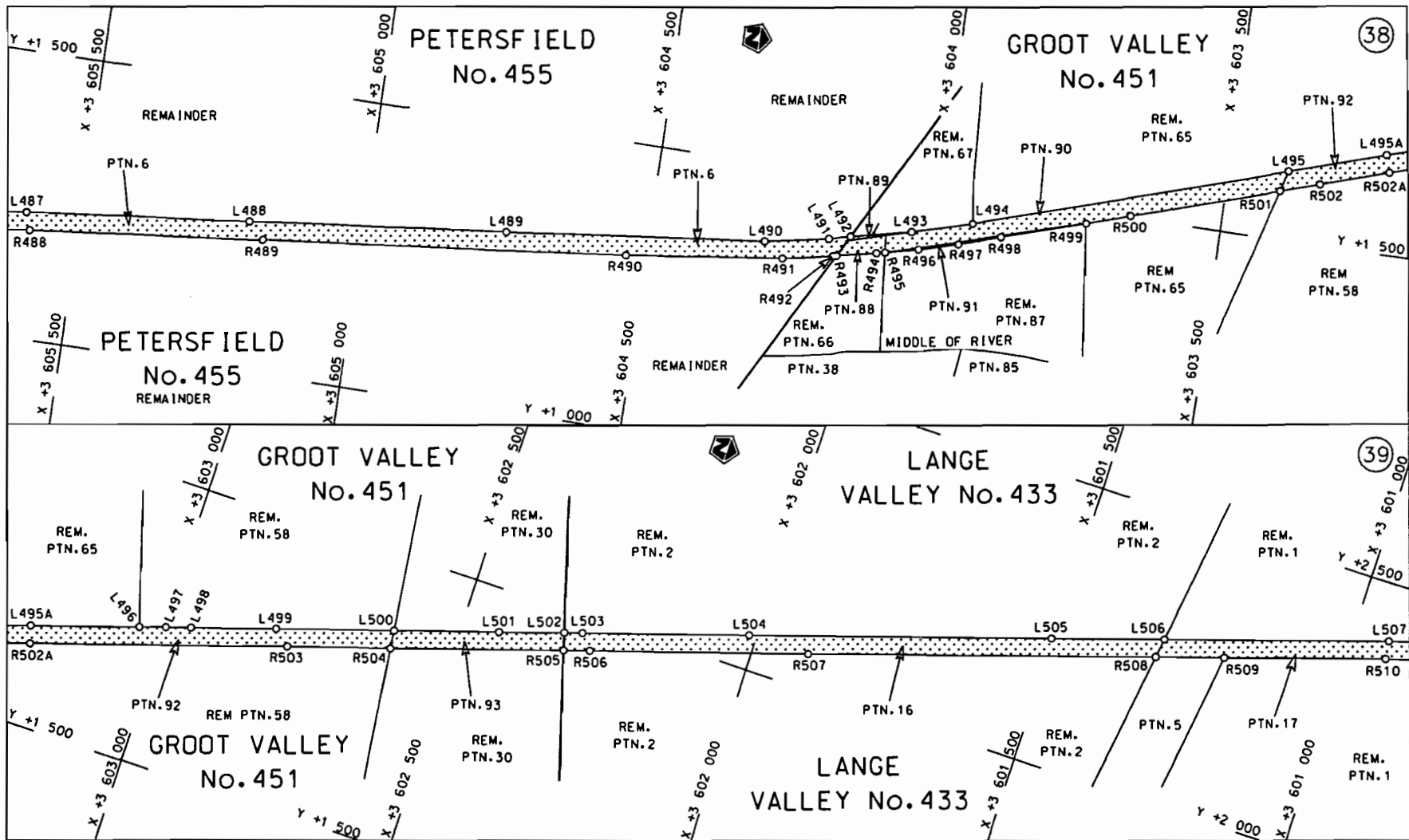

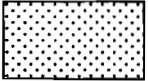
<p>Die Suid Afrikaanse Nasionale Padagentskap Beperk The South African National Roads Agency Limited</p>	<p>Die figuur getoon The figure shown</p> 	<p>steldie padreserwe voor van 'n gedeelte represents the road reserve of a portion van Nasionale Roete N7 of National Route N7</p> <p>Seksie 3 Section 3</p>	<p>Vel 20 van Sheet 20 of 48</p> <p>Plan P656/08</p>
--	--	---	--

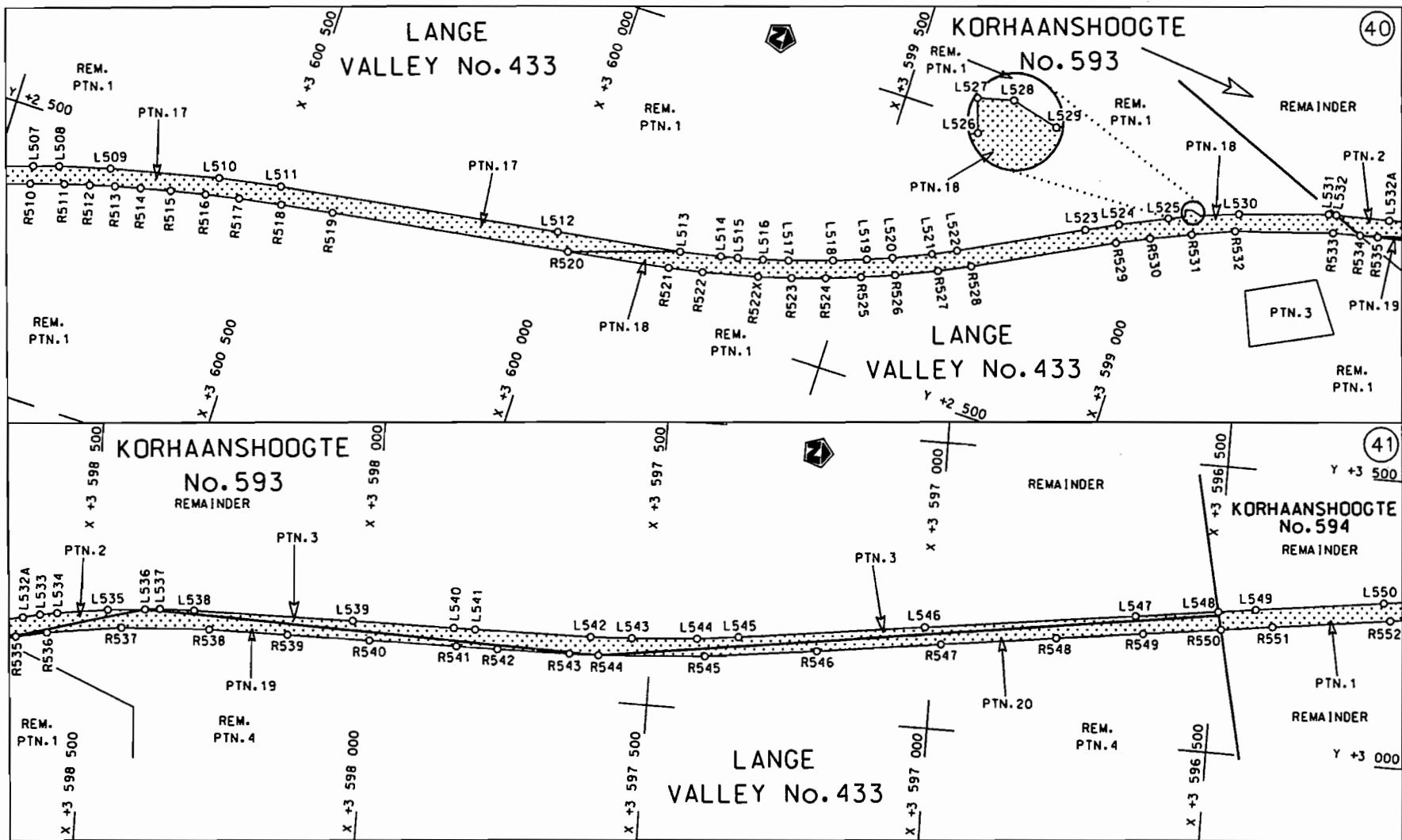

STAATSKOERANT, 12 NOVEMBER 2010

No. 33704 25

<p>Die Suid Afrikaanse Nasionale Padagentskap Beperk The South African National Roads Agency Limited</p>	<p>Die figuur getoon The figure shown</p> <div style="border: 1px solid black; width: 40px; height: 40px; background-color: #e0e0e0; margin: 5px 0;"></div>	<p>stel die padreserwe voor van 'n gedeelte represents the road reserve of a portion von Nasionale Roete N7 of National Route N7</p> <p>Seksie 3 Section 3</p>	<p>Vel Sheet 21 van 48 Plan P656/08</p>
--	---	--	---

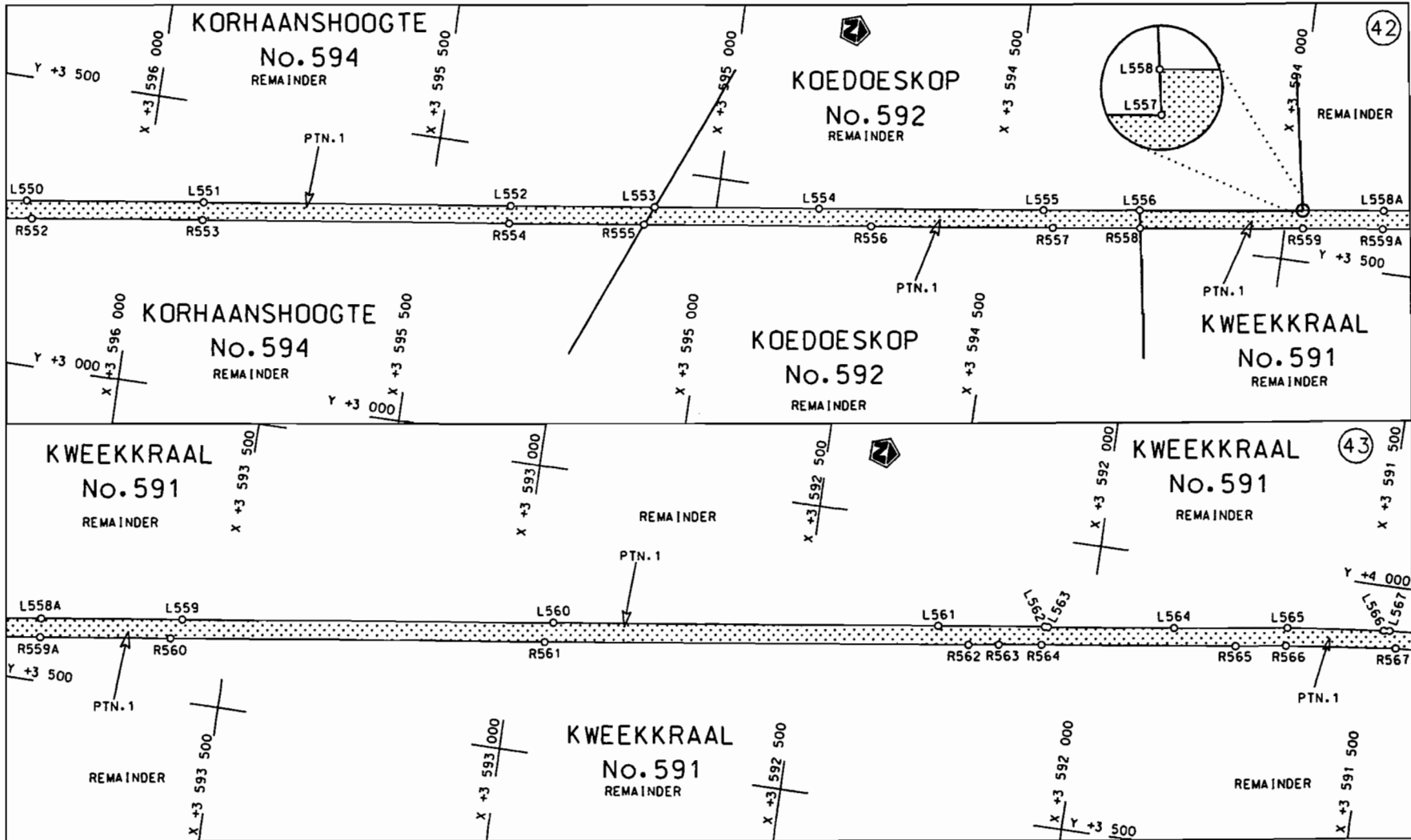

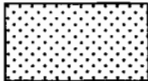
<p>Die Suid Afrikaanse Nasionale Padagentskap Beperk The South African National Roads Agency Limited</p>	<p>Die figuur getoon The figure shown</p>	<p></p> <p>steldie padreserwe voor van 'n gedeelte represents the road reserve of a portion van Nasionale Roete N7 Seksie 3 of National Route</p>	<p>Vel Sheet 22 van 48 Plan P656/08</p>
--	---	---	---

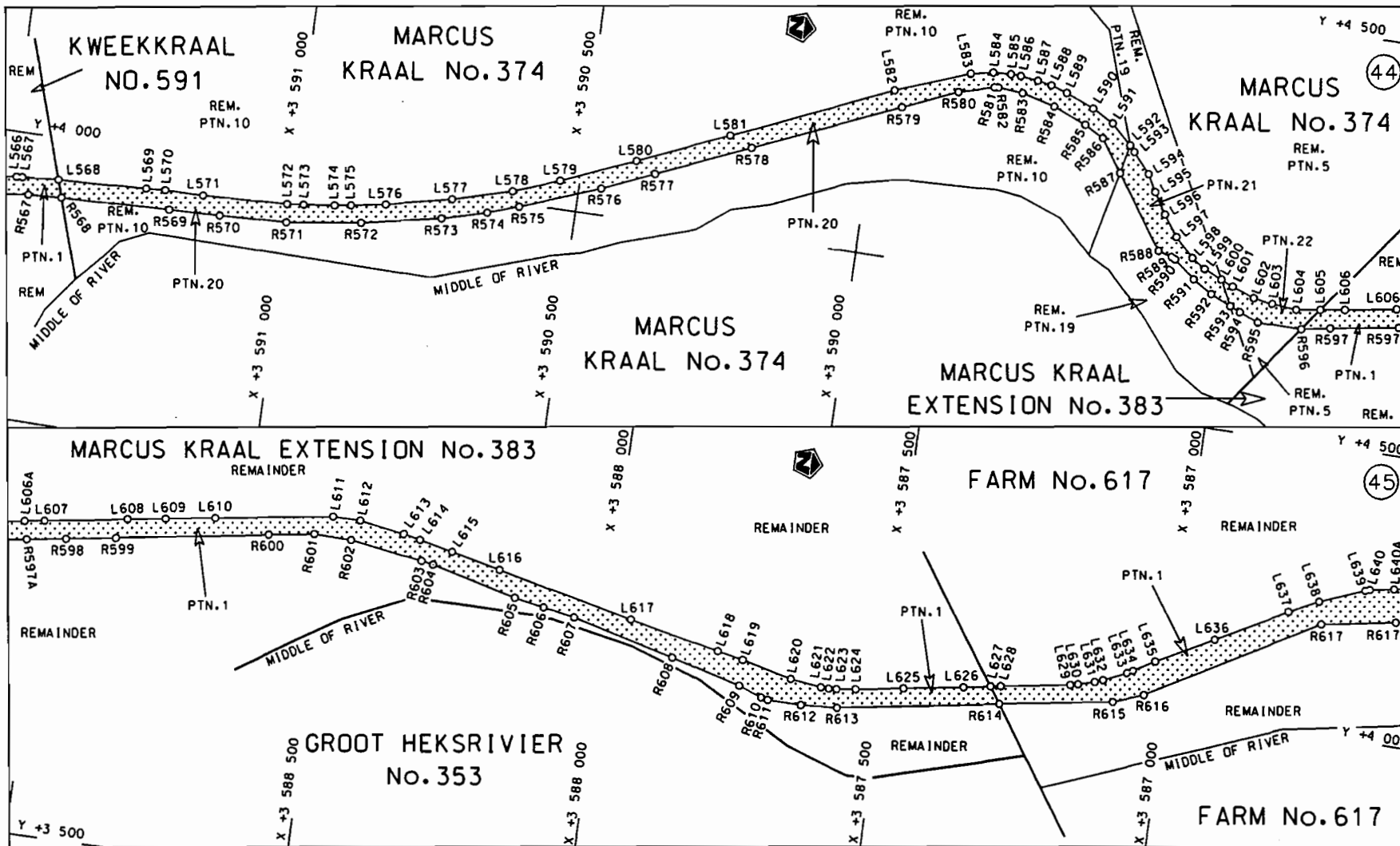

<p>Die Suid Afrikaanse Nasionale Padagentskap Beperk The South African National Roads Agency Limited</p>	<p>Die figuur getoon The figure shown</p> 	<p>steldie padreserwe voor van 'n gedeelte represents the road reserve of a portion van Nasionale Roete N7 of National Route N7</p> <p>Seksie Section</p> <p>3</p>	<p>Vel Sheet 23 van 48 of 48</p> <p>Plan P656/08</p>
--	--	--	--

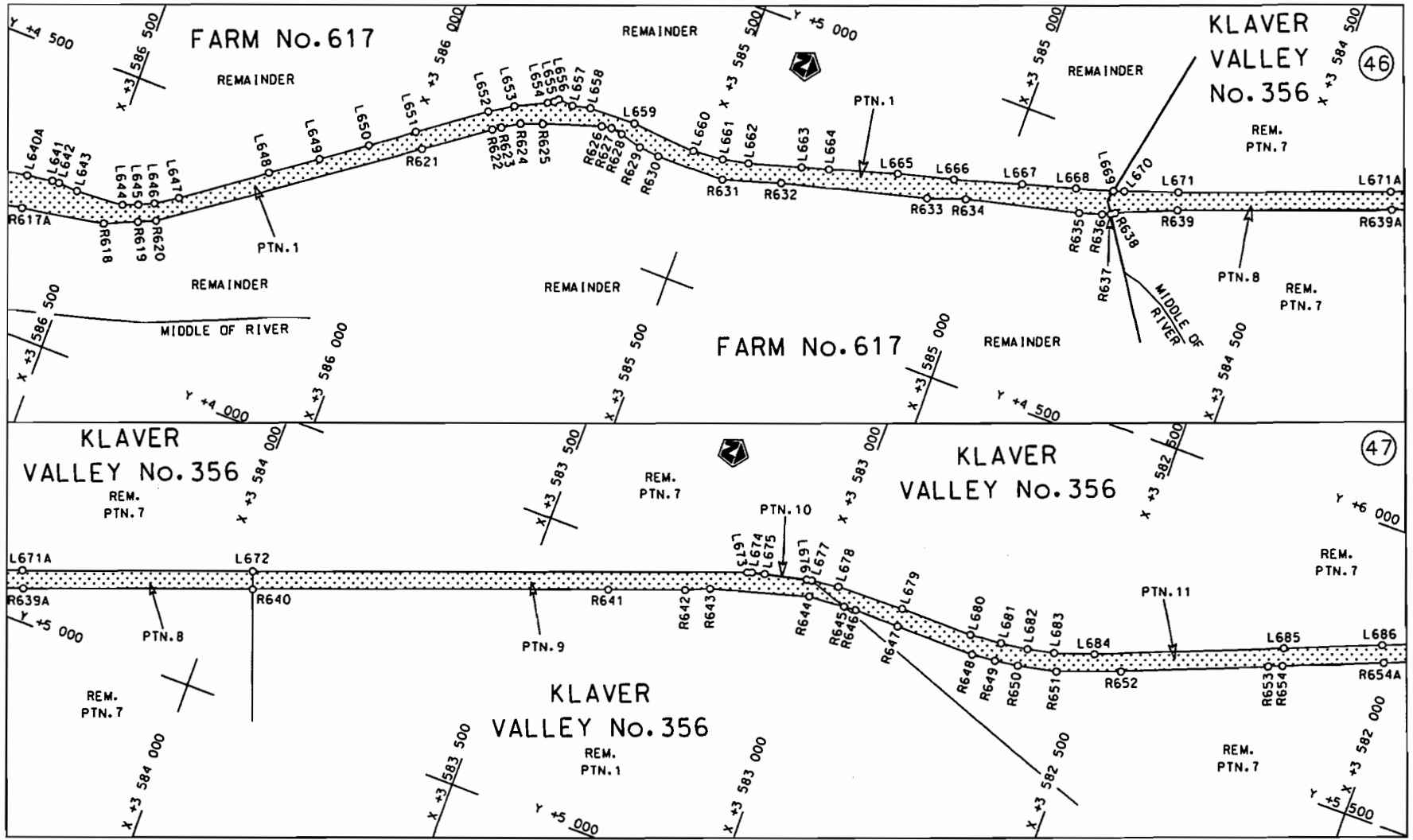

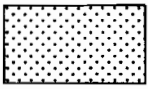
<p>Die Suid Afrikaanse Nasionale Padagentskap Beperk The South African National Roads Agency Limited</p>	<p>Die figuur getoon The figure shown</p>		<p>steldie padreserwe voor van 'n gedeelte represents the road reserve of a portion van Nasionale Roete N7 of National Route N7</p> <p>Seksie 3 Section 3</p>	<p>Vel Sheet 24 van 48 Plan P656/08</p>
--	---	--	---	---

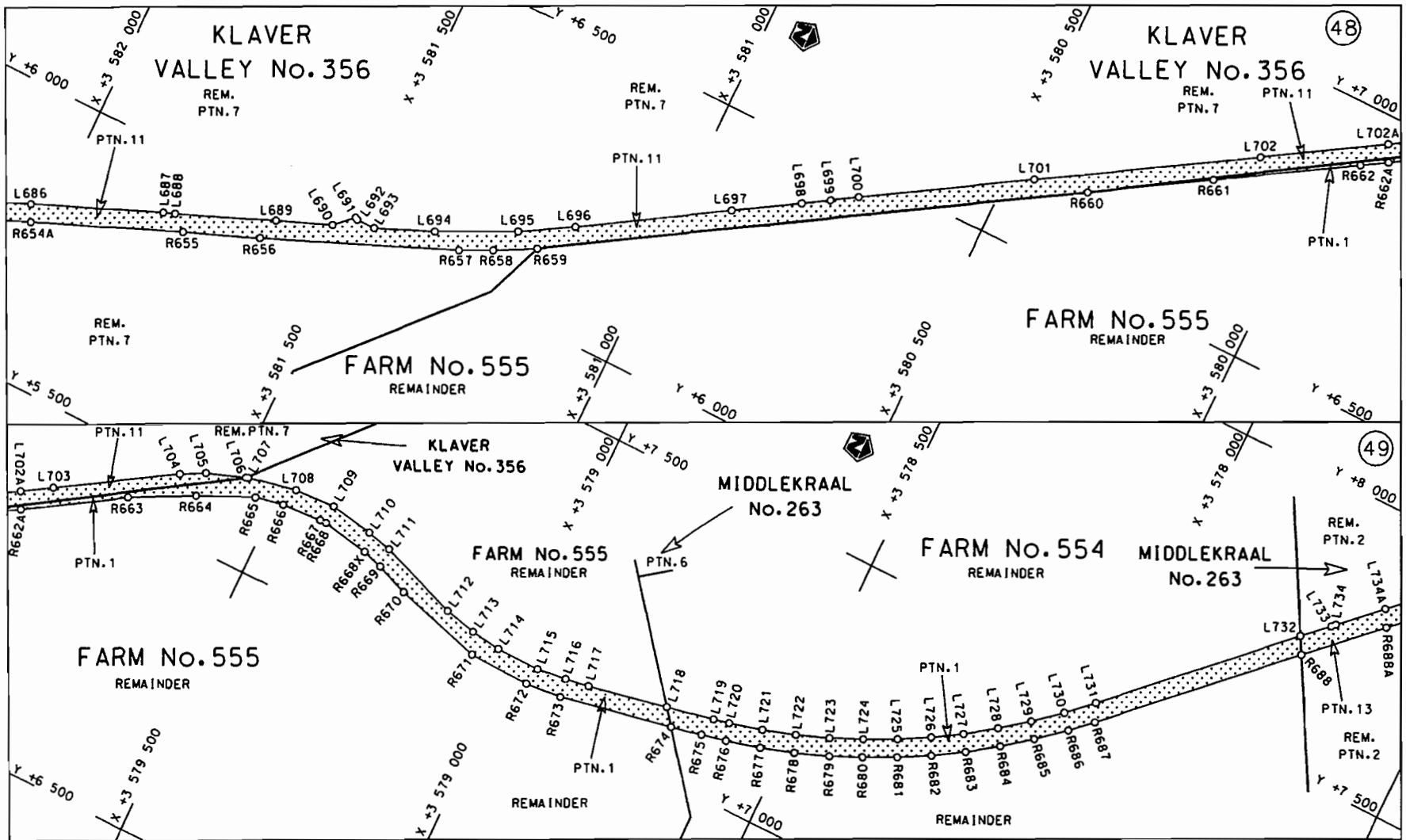

Die figuur getoon
The figure shown

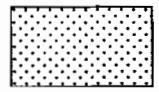

steldie podreserve voor van 'n gedeelte
represents the road reserve of a portion
van Nasionale Roete N7 Seksie
of National Route N7 Section

3

Vel Sheet 25 van of 48
Plan P656/08

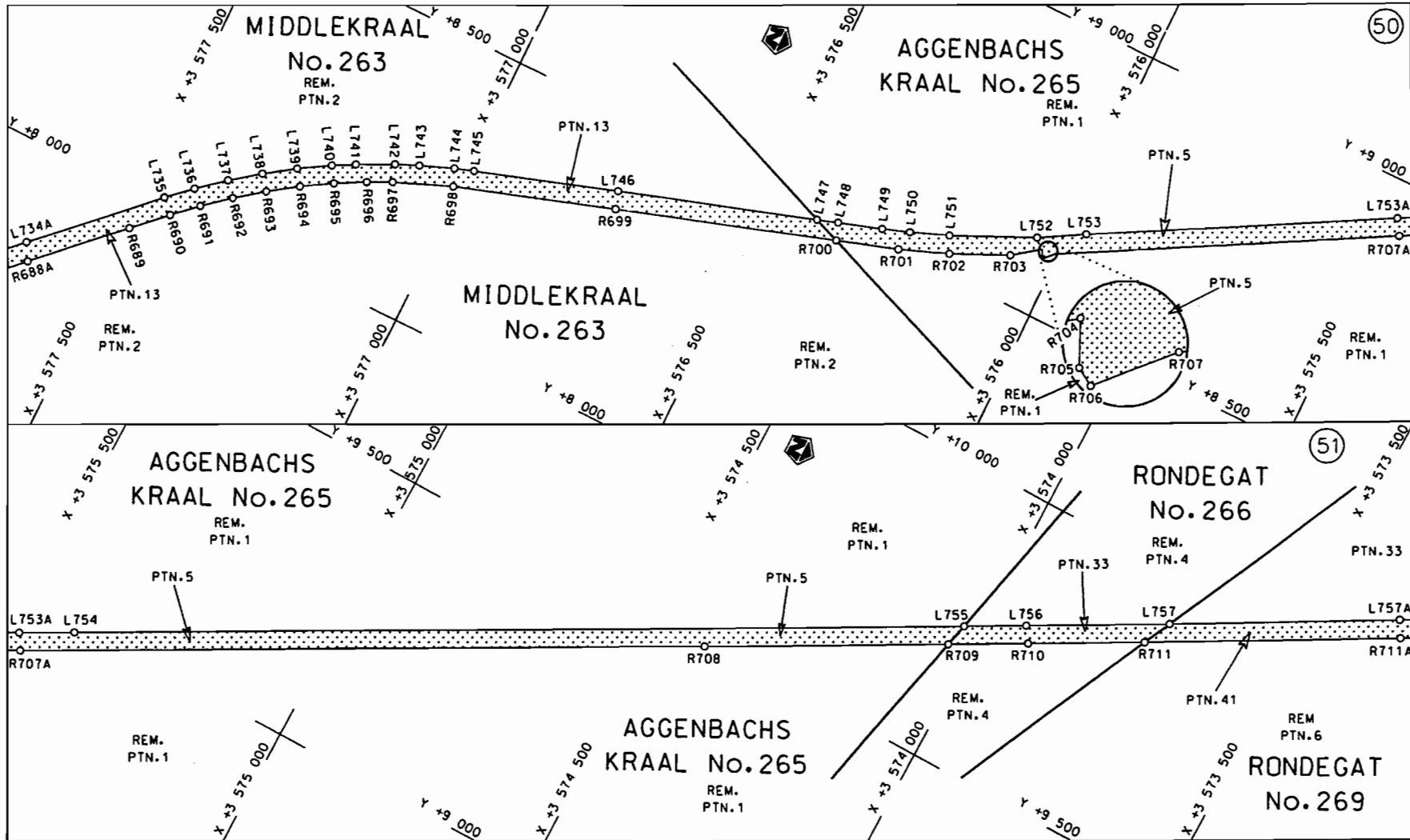

<p>Die Suid Afrikaanse Nasionale Padogenskap Beperk The South African National Roads Agency Limited</p>	<p>Die figuur getoon The figure shown</p>		<p>steldie padreserwe voor van 'n gedeelte represents the road reserve of a portion van Nasionale Roete N7 of National Route N7</p> <p>Seksie 3 Section</p>	<p>Vel Sheet 26 van 48 of 48</p> <p>Plan P656/08</p>
---	---	--	---	--

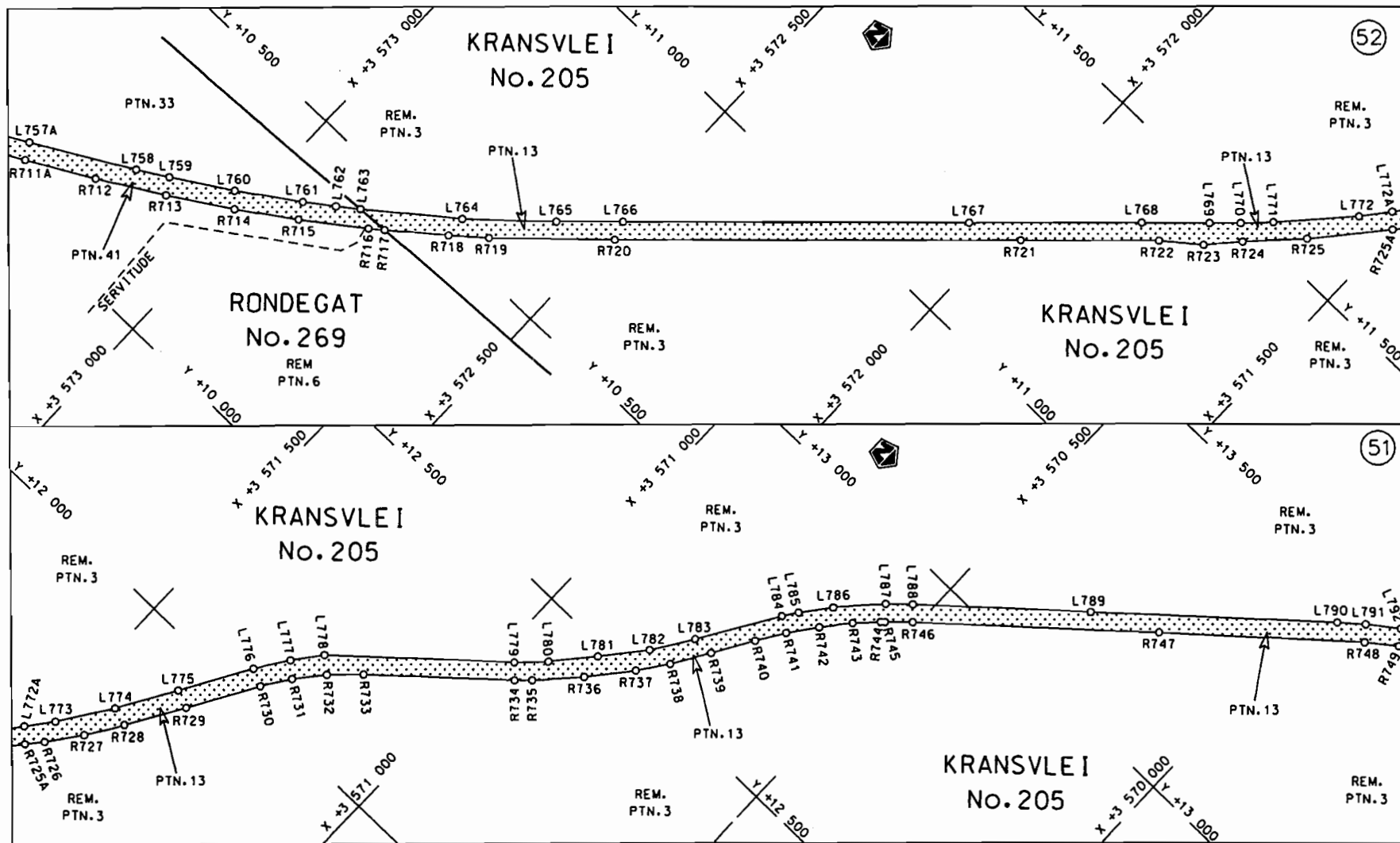

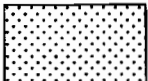
Die Suid Afrikaanse Nasionale Padagentskap Beperk The South African National Roads Agency Limited	Die figuur getoon The figure shown		steldie padreserwe voor van 'n gedeelte represents the road reserve of a portion van Nasionale Roete N7 Seksie of National Route N7 Section 3	Vel Sheet 27 van of 48
				Plon P656/08

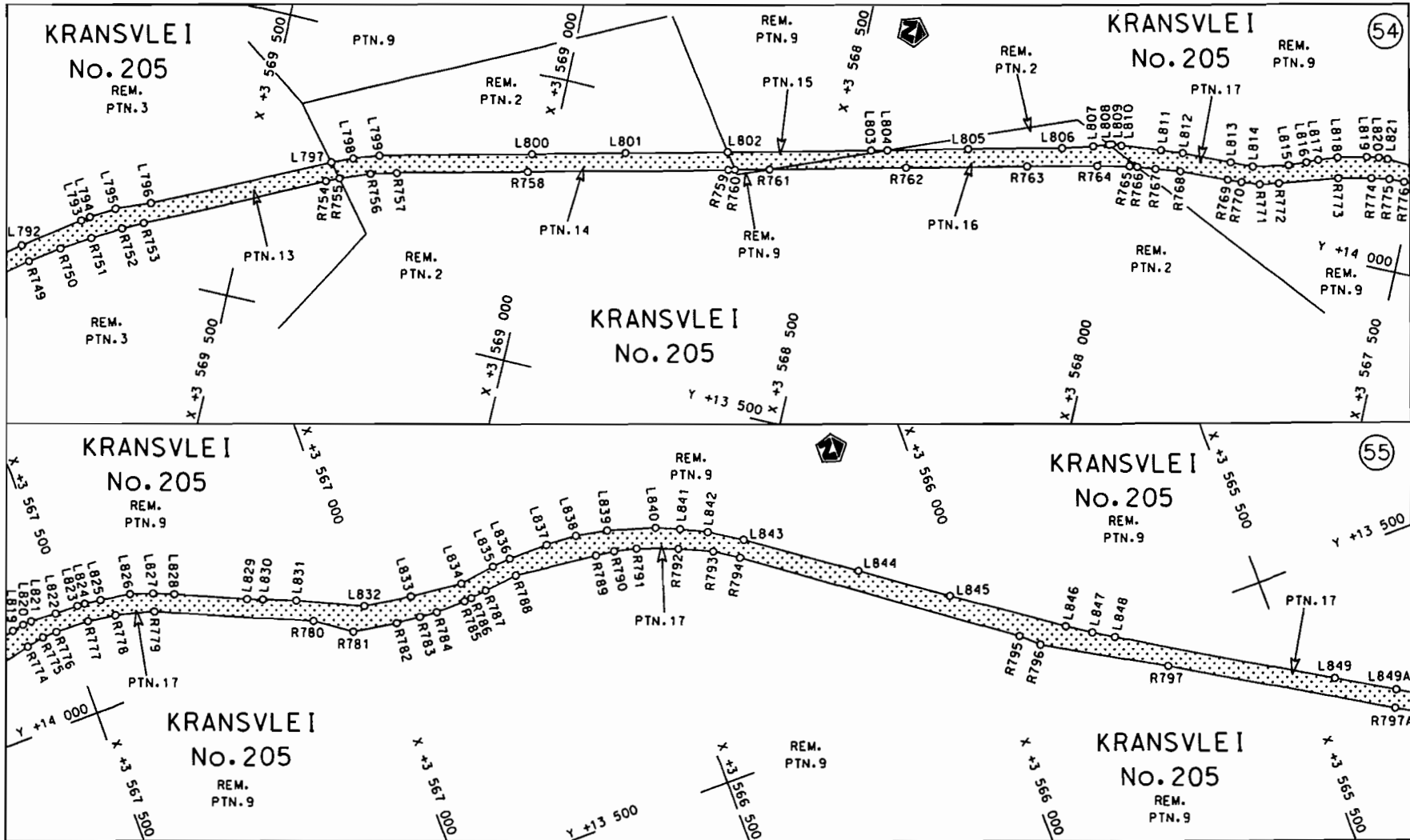

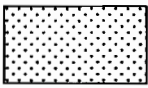
<p>Die Suid Afrikaanse Nasionale Padagentskap Beperk The South African National Roads Agency Limited</p>	<p>Die figuur getoon The figure shown</p> 	<p>stel die padreserwe voor van 'n gedeelte represents the road reserve of a portion van Nasionale Roete N7 of National Route</p> <p>Seksie 3 Section</p>	<p>Vel Sheet 28 van 48 Plan P656/08</p>
--	--	---	---

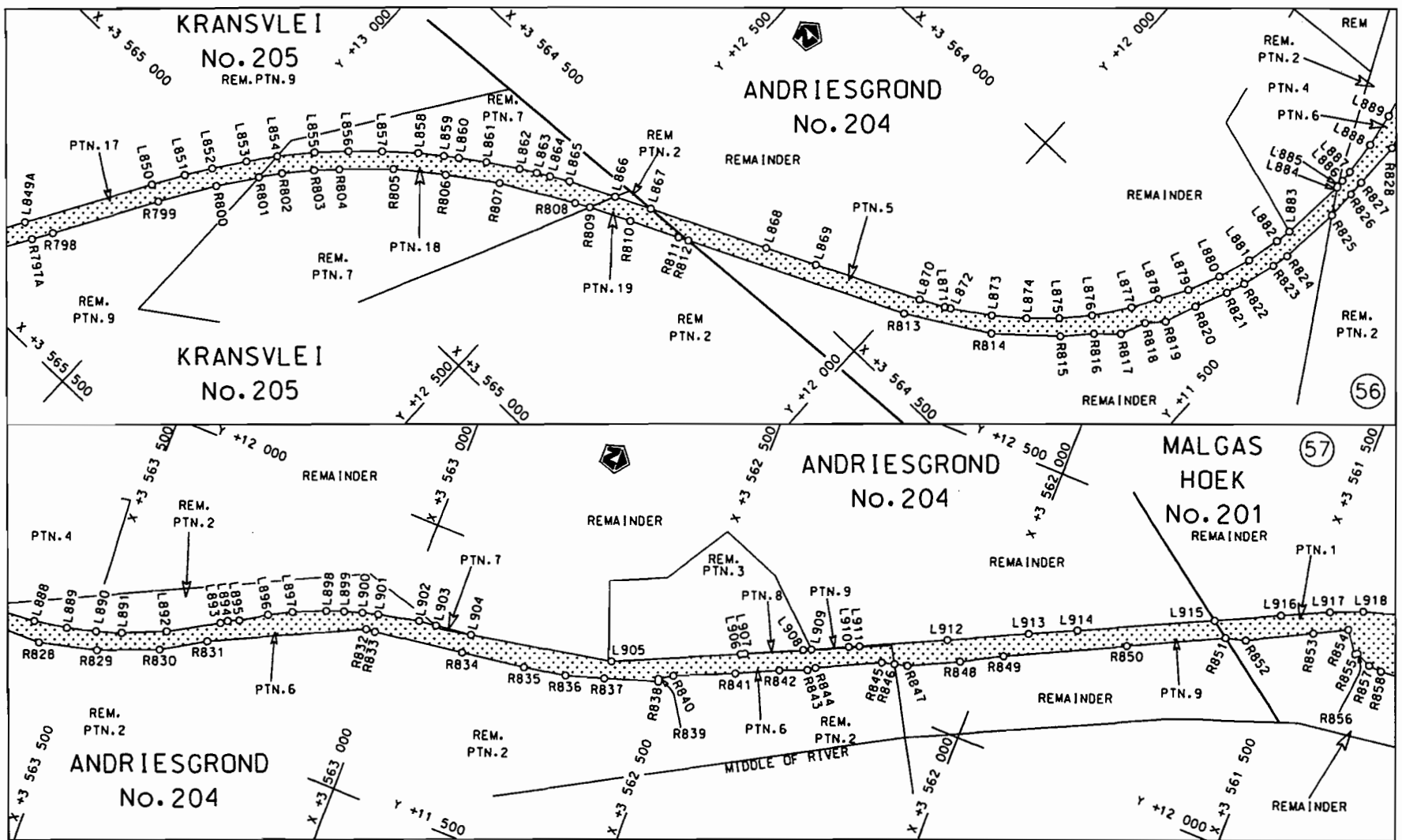

Die Suid Afrikaanse Nasionale Padagentskap Beperk
The South African National Roads Agency Limited

Die figuur getoon
The figure shown

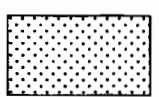

stel die padreserwe voor van 'n gedeelte
represents the road reserve of a portion
van Nasionale Roete N7
of National Route N7
Seksie 3
Section

Vel 29 van 48
Sheet 29 of 48
Plan P656/08

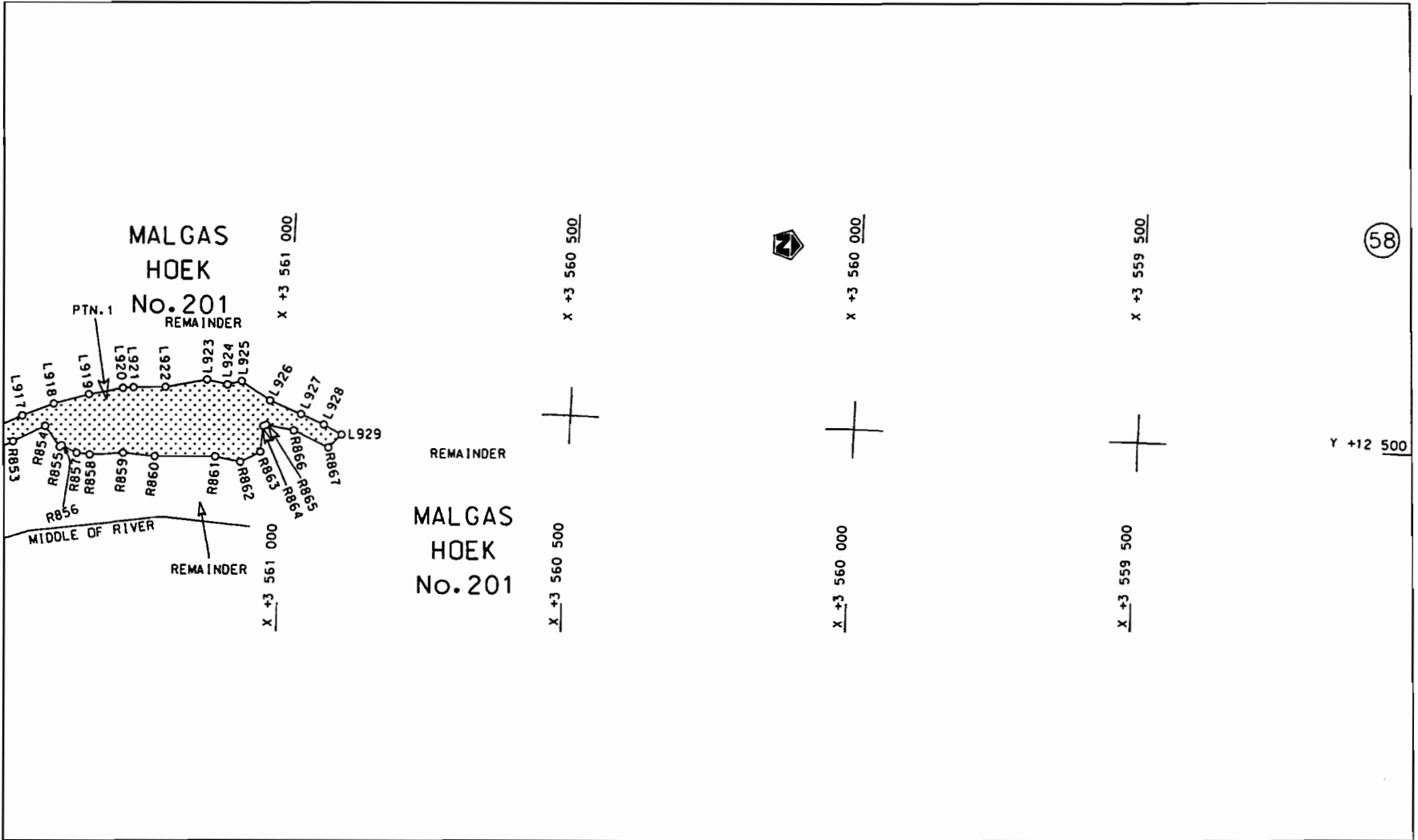

Die Suid Afrikaanse Nasionale Padagentskap Beperk
The South African National Roads Agency Limited

Die figuur getoon
The figure shown

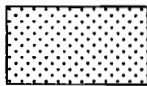

steldie padreserwe voor van 'n gedeelte
represents the rood reserve of a portion
van Nasionale Roete N7 Sektie
of National Route N7 Section

3

Vel Sheet 30 van of 48
Plan P656/08

PADRESERWE KOÖRDINATE / ROAD RESERVE CO-ORDINATES									
LINKERKANT/LEFT HAND SIDE				REGTERKANT/RIGHT HAND SIDE					
				WG 19°	X				
AL1	29	793.130	3 671	338.810	AR1	29	698.670	3 671	339.220
AL2	29	795.260	3 671	321.990	AR2	29	698.290	3 671	325.800
AL3	29	792.720	3 671	297.200	AR3	29	722.760	3 671	144.100
AL4	29	759.530	3 671	174.200	AR4	29	726.190	3 671	118.620
AL5	29	759.400	3 671	170.620	AR5	29	698.960	3 670	324.000
AL6	29	731.200	3 670	345.550	R1	29	683.480	3 669	879.960
AL7	29	716.680	3 669	923.000	R2	29	650.800	3 668	923.870
L1	29	715.980	3 669	902.300	R3	29	616.030	3 668	715.660
L2	29	681.530	3 668	904.550	R4	29	615.530	3 668	701.053
L3	29	703.030	3 668	756.030	R5	29	615.220	3 668	692.190
L4	29	704.060	3 668	748.950	R6	29	616.940	3 668	686.860
L5	29	668.400	3 668	559.570	R7	29	632.410	3 668	551.030
L6	29	658.470	3 668	149.490	R8	29	624.120	3 668	435.120
L7	29	656.980	3 668	126.890	R9	29	620.470	3 668	070.170
L8	29	650.830	3 668	054.980	R10	29	610.410	3 667	810.280
L9	29	644.850	3 667	879.050	R11	29	620.310	3 667	648.870
L10	29	647.920	3 667	711.550	R12	29	632.310	3 667	587.350
L11	29	665.620	3 667	635.010	R13	29	667.450	3 667	513.240
L12	29	748.710	3 667	420.340	R14	29	771.650	3 667	263.330
L13	29	801.800	3 667	304.540	R15	29	789.380	3 667	201.530
L14	29	825.460	3 667	208.000	R16	29	788.990	3 667	019.610
L15	29	839.310	3 667	102.340	R17	29	741.660	3 666	781.390
L16	29	836.660	3 667	005.270	R18	29	579.400	3 665	992.640
L17	29	826.520	3 666	935.680	R19	29	377.500	3 665	009.110
L18	29	790.300	3 666	784.940	R20	29	318.170	3 664	720.130
L19	29	746.010	3 666	604.860	R21	29	252.220	3 664	398.830
L20	29	621.080	3 665	993.210	R22	29	212.210	3 664	204.260
L21	29	405.320	3 664	939.020	R23	29	132.630	3 663	817.230
L22	29	345.480	3 664	646.640	R24	28	925.530	3 662	809.360
L23	29	281.120	3 664	332.170	R25	28	923.370	3 662	802.240
L24	29	253.130	3 664	195.290	R26	28	920.970	3 662	794.320
L25	29	177.510	3 663	825.520	R27	28	906.500	3 662	727.790
L26	28	967.770	3 662	802.870	R28	28	871.870	3 662	637.430
L27	28	944.370	3 662	723.090	R29	28	840.640	3 662	577.450
L28	28	881.200	3 662	574.740	R30	28	802.540	3 662	517.220
L29	28	829.090	3 662	489.500	R31	28	749.170	3 662	445.960
L30	28	732.410	3 662	360.190	R32	28	311.770	3 661	907.590
L31	28	727.630	3 662	353.800	R33	27	797.330	3 661	279.460
L32	28	347.140	3 661	884.690	R34	27	727.320	3 661	186.660
L33	28	377.010	3 661	853.460	R35	27	618.730	3 661	055.020
L34	28	366.240	3 661	836.220	R36	27	535.820	3 660	932.350
L35	28	335.220	3 661	868.380	R37	27	451.360	3 660	788.910
L36	28	324.410	3 661	856.870	R38	26	998.830	3 659	878.290
L37	27	821.910	3 661	237.620	R39	26	691.320	3 659	259.220
L38	27	659.760	3 661	037.050	R40	26	578.220	3 659	093.810
L39	27	565.290	3 660	899.490	R41	26	572.580	3 659	075.600
L40	27	525.650	3 660	833.100	R42	26	518.840	3 658	911.670
L41	27	487.320	3 660	761.920	R43	26	281.250	3 658	432.610
L42	27	164.100	3 660	111.010	R44	26	070.330	3 658	008.320
L43	27	036.120	3 659	853.550	R45	25	984.280	3 657	836.000

Vel	31	Van	48	P656/08
Sheet		of		

PADRESERWE KOÖRDINATE / ROAD RESERVE CO-ORDINATES											
LINKERKANT/LEFT HAND SIDE					REGTERKANT/RIGHT HAND SIDE						
					WG 19°						
					X						
L44	26	961.649	3	659	703.748	R46	25	914.490	3	657	707.320
L45	26	931.100	3	659	613.290	R47	25	876.530	3	657	617.600
L46	26	918.310	3	659	584.930	R48	25	874.330	3	657	612.890
L47	26	869.537	3	659	518.459	R49	25	838.270	3	657	551.930
L48	26	651.090	3	659	079.040	R50	25	776.140	3	657	451.250
L49	26	115.330	3	657	999.480	R51	25	742.800	3	657	353.340
L50	25	975.750	3	657	718.470	R52	25	710.480	3	657	284.440
L51	25	871.080	3	657	507.730	R53	25	693.810	3	657	251.430
L52	25	732.980	3	657	229.440	R54	25	601.990	3	657	065.780
L53	25	252.870	3	656	262.980	R55	25	550.030	3	656	980.260
L54	25	226.450	3	656	206.000	R56	25	512.850	3	656	885.720
L55	25	188.780	3	656	112.920	R57	25	266.910	3	656	390.330
L56	25	101.530	3	655	888.550	R58	25	220.940	3	656	296.870
L57	25	101.330	3	655	888.060	R59	25	164.820	3	656	165.130
L58	24	788.170	3	655	084.630	R60	25	078.410	3	655	943.920
L59	24	490.460	3	654	318.990	R61	25	078.110	3	655	943.140
L60	24	388.510	3	654	056.650	R62	24	756.260	3	655	115.620
L61	24	341.920	3	653	936.760	R63	24	628.250	3	654	790.150
L62	23	988.270	3	653	029.080	R64	24	577.120	3	654	655.370
L63	23	924.880	3	652	866.130	R65	24	348.690	3	654	068.250
L64	23	732.920	3	652	372.650	R66	24	341.380	3	654	050.440
L65	23	713.190	3	652	319.360	R67	24	312.160	3	653	974.900
L66	23	692.390	3	652	258.180	R68	23	955.710	3	653	061.490
L67	23	675.400	3	652	200.760	R69	23	929.870	3	652	994.630
L68	23	660.410	3	652	141.730	R70	23	888.420	3	652	886.340
L69	23	648.430	3	652	082.760	R71	23	858.350	3	652	807.660
L70	23	638.300	3	652	022.030	R72	23	813.960	3	652	719.820
L71	23	630.790	3	651	959.060	R73	23	779.590	3	652	604.700
L72	23	622.630	3	651	840.670	R74	23	699.590	3	652	399.150
L73	23	621.620	3	651	779.600	R75	23	651.210	3	652	267.260
L74	23	623.460	3	651	702.730	R76	23	614.310	3	652	128.350
L75	23	638.140	3	651	453.230	R77	23	586.650	3	651	963.940
L76	23	661.690	3	651	054.460	R78	23	576.860	3	651	850.260
L77	23	690.720	3	650	565.160	R79	23	578.490	3	651	708.780
L78	23	694.960	3	650	492.760	R80	23	622.780	3	650	996.730
L79	23	702.460	3	650	368.510	R81	23	623.280	3	650	987.040
L80	23	717.850	3	650	113.360	R82	23	658.280	3	650	377.790
L81	23	693.610	3	650	121.150	R83	23	664.610	3	650	290.980
L82	23	680.900	3	650	115.760	R84	23	658.590	3	650	213.060
L83	23	617.570	3	649	994.920	R85	23	645.240	3	650	147.100
L84	23	541.560	3	649	875.700	R86	23	637.840	3	650	125.890
L85	23	527.300	3	649	847.420	R87	23	615.260	3	650	062.660
L86	23	479.467	3	649	778.855	R88	23	558.820	3	649	961.050
L87	23	420.780	3	649	694.730	R89	23	513.130	3	649	895.360
L88	23	343.490	3	649	578.770	R90	23	479.710	3	649	856.440
L89	23	278.520	3	649	497.590	R91	23	432.300	3	649	792.397
L90	23	269.400	3	649	466.500	R92	23	386.420	3	649	730.420
L91	23	263.240	3	649	455.310	R93	23	350.020	3	649	671.770
L92	23	257.470	3	649	445.770	R94	23	288.230	3	649	593.090
L93	23	233.780	3	649	423.770	R95	23	240.300	3	649	503.760
L94	23	207.340	3	649	367.760	R96	23	203.610	3	649	469.610

Vel Sheet	32	Van of	48	P656/08
--------------	----	-----------	----	---------

PADRESERWE KOÖRDINATE / ROAD RESERVE CO-ORDINATES				
LINKERKANT/LEFT HAND SIDE			REGTERKANT/RIGHT HAND SIDE	
			WG 19°	X
L95	23 176.320	3 649 302.090	R97	23 179.860 3 649 436.770
L96	23 157.170	3 649 274.740	R98	23 149.400 3 649 372.720
L97	23 038.770	3 649 156.180	R99	23 132.300 3 649 347.710
L98	22 913.130	3 648 974.770	R100	23 070.330 3 649 257.130
L99	22 853.590	3 648 895.010	R101	22 886.750 3 648 992.870
L99X	22 787.930	3 648 818.360	R102	22 764.580 3 648 840.040
L100	22 717.980	3 648 747.600	R103	22 693.230 3 648 768.930
L101	22 596.340	3 648 637.060	R104	22 531.410 3 648 623.610
L102	22 357.100	3 648 427.620	R105	22 178.730 3 648 313.450
L103	22 221.880	3 648 306.680	R106	22 035.730 3 648 186.010
L104	22 063.640	3 648 165.150	R107	21 968.420 3 648 109.440
L105	21 995.600	3 648 088.530	R108	21 910.600 3 648 025.430
L106	21 940.400	3 648 008.150	R109	21 863.760 3 647 934.990
L107	21 895.370	3 647 921.370	R110	21 832.010 3 647 854.300
L108	21 861.610	3 647 829.880	R111	21 805.630 3 647 740.040
L109	21 839.620	3 647 734.740	R112	21 794.530 3 647 592.730
L110	21 829.520	3 647 637.550	R113	21 797.720 3 647 390.660
L111	21 829.390	3 647 593.300	R114	21 778.840 3 647 248.590
L112	21 833.010	3 647 355.120	R115	21 778.550 3 647 218.070
L113	21 853.900	3 647 206.560	R116	21 790.420 3 647 128.340
L114	21 854.490	3 647 176.570	R117	21 803.890 3 647 026.490
L115	21 846.760	3 647 114.320	R118	21 805.470 3 646 838.460
L116	21 838.010	3 647 043.840	R119	21 791.600 3 646 680.020
L117	21 839.720	3 646 839.080	R120	21 790.550 3 646 580.500
L118	21 842.500	3 646 757.190	R121	21 778.340 3 646 479.770
L119	21 834.720	3 646 616.690	R122	21 714.270 3 646 092.230
L120	21 815.690	3 646 515.690	R123	21 669.310 3 645 824.520
L121	21 810.610	3 646 479.130	R124	21 659.780 3 645 750.480
L122	21 800.800	3 646 377.760	R125	21 656.960 3 645 648.780
L123	21 742.500	3 646 066.970	R126	21 665.260 3 645 547.440
L124	21 700.930	3 645 819.720	R127	21 689.750 3 645 427.860
L125	21 691.530	3 645 747.900	R128	21 695.340 3 645 358.890
L126	21 688.710	3 645 649.590	R129	21 752.840 3 645 255.920
L127	21 696.370	3 645 551.910	R130	21 834.110 3 645 127.540
L128	21 725.720	3 645 417.760	R131	21 883.540 3 645 052.440
L129	21 763.440	3 645 348.620	R132	21 958.264 3 644 931.163
L130	21 773.370	3 645 320.460	R135	21 973.811 3 644 910.829
L131	21 803.030	3 645 237.160	R136	22 013.370 3 644 853.930
L132	21 912.430	3 645 070.940	R137	22 071.090 3 644 748.820
L133	21 993.934	3 644 960.384	R138	22 111.230 3 644 638.580
L136	22 009.089	3 644 938.272	R139	22 129.330 3 644 562.250
L137	22 041.430	3 644 874.260	R140	22 140.410 3 644 469.650
L138	22 102.710	3 644 762.940	R141	22 148.210 3 644 335.130
L139	22 146.010	3 644 647.960	R142	22 166.190 3 644 025.330
L140	22 160.900	3 644 567.420	R143	22 171.220 3 643 885.640
L141	22 172.240	3 644 471.230	R144	22 183.210 3 643 730.690
L142	22 180.230	3 644 333.500	R145	22 190.330 3 643 606.110
L143	22 197.980	3 644 027.210	R146	22 204.360 3 643 294.430
L144	22 210.790	3 643 887.920	R147	22 207.370 3 643 227.730
L145	22 214.940	3 643 735.220	R148	22 198.450 3 643 113.310
L146	22 215.530	3 643 731.120	R149	22 189.550 3 643 052.520

Vel	33	Van	48	P656/08
Sheet		of		

PADRESERWE KOÖRDINATE / ROAD RESERVE CO-ORDINATES								
LINKERKANT/LEFT HAND SIDE				REGTERKANT/RIGHT HAND SIDE				
				WG 19°	X			
L147	22	256.870	3 643	575.430	R150	22	167.810 3 642	955.100
L148	22	258.390	3 643	544.220	R151	22	128.220 3 642	857.130
L149	22	236.150	3 643	368.000	R152	22	091.440 3 642	773.290
L150	22	238.130	3 643	291.340	R153	22	073.020 3 642	735.370
L151	22	241.360	3 643	166.420	R154	22	051.760 3 642	694.620
L152	22	237.150	3 643	126.200	R155	22	038.430 3 642	674.840
L153	22	230.360	3 643	109.900	R156	21	989.660 3 642	610.960
L154	22	236.790	3 643	057.490	R157	21	959.890 3 642	547.490
L155	22	255.310	3 643	046.500	R158	21	934.360 3 642	483.250
L156	22	246.980	3 643	026.100	R159	21	851.240 3 642	334.370
L157	22	173.470	3 642	843.790	R160	21	846.400 3 642	325.690
L158	22	125.410	3 642	735.200	R161	21	651.620 3 641	976.260
L159	22	085.030	3 642	653.410	R162	21	050.810 3 640	898.540
L160	22	062.020	3 642	573.220	R163	21	036.020 3 640	855.990
L161	21	967.050	3 642	444.970	R164	20	859.020 3 640	538.660
L162	21	775.190	3 642	100.510	R165	20	768.390 3 640	394.830
L163	21	298.000	3 641	245.480	R166	20	719.520 3 640	307.810
L164	21	090.250	3 640	872.700	R167	20	651.860 3 640	167.500
L165	21	072.620	3 640	849.290	R168	20	603.170 3 640	073.600
L166	20	905.040	3 640	546.830	R169	20	546.630 3 639	979.580
L167	20	814.320	3 640	366.790	R170	20	494.680 3 639	793.320
L168	20	764.560	3 640	280.260	R171	20	445.310 3 639	618.850
L169	20	688.730	3 640	163.870	R172	20	378.210 3 639	407.400
L170	20	643.400	3 640	085.320	R173	20	348.200 3 639	275.600
L171	20	588.190	3 639	948.340	R174	20	334.430 3 639	241.190
L172	20	549.650	3 639	861.330	R175	20	283.210 3 639	120.950
L173	20	501.160	3 639	699.390	R176	20	160.800 3 638	952.590
L174	20	469.670	3 639	590.680	R177	20	079.900 3 638	869.560
L175	20	388.620	3 639	281.470	R178	19	988.990 3 638	795.580
L176	20	348.340	3 639	183.650	R179	19	933.260 3 638	761.150
L177	20	318.580	3 639	111.560	R180	19	879.860 3 638	733.360
L178	20	268.930	3 639	022.510	R181	19	825.350 3 638	709.580
L179	20	168.440	3 638	892.750	R182	19	741.980 3 638	679.530
L180	20	092.450	3 638	824.230	R183	19	388.230 3 638	563.650
L181	19	990.880	3 638	755.450	R184	19	104.780 3 638	470.100
L182	19	918.310	3 638	717.990	R185	19	059.230 3 638	452.730
L183	19	797.280	3 638	665.640	R186	18	990.090 3 638	424.670
L184	19	743.190	3 638	647.040	R187	18	933.600 3 638	399.230
L185	19	424.440	3 638	542.130	R188	18	878.880 3 638	372.240
L186	19	141.200	3 638	449.180	R189	18	821.640 3 638	341.610
L187	19	076.660	3 638	426.530	R190	18	770.900 3 638	312.290
L188	19	002.730	3 638	396.860	R191	18	715.990 3 638	278.930
L189	18	947.880	3 638	372.050	R192	18	609.790 3 638	219.410
L190	18	892.580	3 638	344.940	R193	18	444.830 3 638	114.220
L191	18	835.050	3 638	313.760	R194	18	414.620 3 638	094.950
L192	18	750.190	3 638	262.650	R195	18	339.470 3 638	043.930
L193	18	600.320	3 638	163.340	R196	18	103.100 3 637	896.360
L194	18	561.840	3 638	145.100	R197	18	019.940 3 637	845.510
L195	18	477.850	3 638	092.730	R198	17	949.660 3 637	800.670
L196	18	018.050	3 637	804.310	R199	17	867.570 3 637	749.680
L197	17	982.840	3 637	784.080	R200	17	727.240 3 637	662.490

Vel	34	Van	48	P656/08
Sheet		of		

PADRESERWE KOÖRDINATE / ROAD RESERVE CO-ORDINATES								
LINKERKANT/LEFT HAND SIDE				REGTERKANT/RIGHT HAND SIDE				
				WG 19°	X			
L198	17	665.880	3 637	586.190	R201	17	451.310 3 637	490.520
L199	17	421.240	3 637	429.140	R202	17	398.250 3 637	456.290
L200	17	345.500	3 637	376.820	R203	17	351.630 3 637	424.220
L201	17	275.030	3 637	321.830	R204	17	301.770 3 637	387.330
L202	17	189.840	3 637	247.740	R205	17	253.010 3 637	348.930
L203	17	124.810	3 637	185.430	R206	17	207.000 3 637	310.090
L204	17	081.300	3 637	141.500	R207	17	161.260 3 637	268.670
L205	17	020.400	3 637	071.290	R208	17	116.750 3 637	225.640
L206	16	959.070	3 636	993.070	R209	17	074.320 3 637	181.880
L207	16	910.970	3 636	924.080	R210	17	033.010 3 637	136.240
L208	16	846.930	3 636	821.980	R211	16	993.400 3 637	089.490
L209	16	818.700	3 636	770.780	R212	16	954.770 3 637	040.520
L210	16	513.610	3 636	177.720	R213	16	926.000 3 637	001.890
L211	16	101.960	3 635	377.740	R214	16	921.520 3 636	995.870
L212	15	816.130	3 634	821.140	R215	16	884.030 3 636	941.390
L213	15	688.860	3 634	573.330	R216	16	850.440 3 636	889.090
L214	15	602.850	3 634	406.650	R217	16	817.130 3 636	832.540
L215	15	117.830	3 633	462.830	R218	16	779.260 3 636	763.630
L216	14	626.010	3 632	506.620	R219	16	621.420 3 636	456.930
L217	14	399.170	3 632	065.300	R220	16	076.450 3 635	396.310
L218	14	337.840	3 631	869.230	R221	15	783.960 3 634	827.170
L219	14	333.820	3 631	862.030	R221X	15	657.440 3 634	581.000
L220	14	212.220	3 631	701.530	R222	15	644.600 3 634	561.450
L221	14	035.080	3 631	358.520	R223	15	623.990 3 634	526.050
L222	13	923.710	3 631	178.590	R224	15	591.090 3 634	452.990
L223	13	912.220	3 631	165.500	R225	15	080.910 3 633	460.280
L224	13	849.850	3 631	056.690	R226	14	598.530 3 632	521.820
L225	13	802.170	3 630	969.650	R227	14	542.360 3 632	412.530
L226	13	751.260	3 630	902.670	R228	14	418.030 3 632	242.990
L227	13	736.950	3 630	874.720	R229	14	412.540 3 632	231.830
L228	13	680.100	3 630	800.100	R230	14	355.590 3 632	049.500
L229	13	302.410	3 630	214.870	R231	14	142.350 3 631	634.910
L230	12	630.140	3 629	174.200	R232	14	084.370 3 631	522.170
L231	11	828.040	3 627	931.610	R233	14	036.240 3 631	432.010
L232	11	738.400	3 627	792.930	R234	14	000.450 3 631	369.620
L233	11	306.340	3 627	124.480	R235	13	956.370 3 631	296.880
L234	11	230.570	3 627	011.690	R236	13	830.880 3 631	102.270
L235	11	081.450	3 626	780.440	R237	13	737.330 3 630	967.650
L236	10	461.050	3 625	818.300	R238	13	724.060 3 630	936.190
L237	10	070.600	3 625	209.070	R239	13	258.280 3 630	214.140
L238	9	879.080	3 624	916.680	R240	13	149.900 3 630	045.900
L239	9	785.910	3 624	762.680	R241	13	041.580 3 629	922.720
L240	9	767.810	3 624	735.640	R242	13	030.320 3 629	906.020
L241	9	707.190	3 624	650.920	R243	12	975.950 3 629	776.260
L242	9	421.010	3 624	207.520	R244	11	794.520 3 627	943.700
L243	9	410.500	3 624	191.240	R245	11	755.560 3 627	883.270
L244	9	170.840	3 623	817.660	R246	11	202.890 3 627	026.170
L245	9	085.250	3 623	674.056	R247	11	051.310 3 626	791.300
L246	9	031.500	3 623	601.880	R248	10	423.820 3 625	819.010
L247	8	983.580	3 623	517.380	R249	10	082.370 3 625	289.890
L248	8	962.290	3 623	484.960	R250	9	642.630 3 624	607.800

Vel Sheet	35	Van of	48	P656/08
-----------	----	--------	----	---------

PADRESERWE KOÖRDINATE / ROAD RESERVE CO-ORDINATES						
LINKERKANT/LEFT HAND SIDE				REGTERKANT/RIGHT HAND SIDE		
				WG 19°	X	
L249	8	929.650	3 623 444.120	R251	9	424.510 3 624 269.740
L250	8	600.470	3 622 934.190	R252	9	380.480 3 624 201.480
L251	8	516.100	3 622 803.420	R253	9	120.370 3 623 798.230
L252	8	428.260	3 622 667.620	R254	9	051.440 3 623 700.520
L253	8	155.560	3 622 244.880	R255	9	022.190 3 623 646.070
L254	8	149.340	3 622 235.190	R256	8	941.720 3 623 536.800
L255	8	060.680	3 622 039.760	R257	8	912.780 3 623 476.870
L256	8	050.120	3 622 024.440	R258	8	673.410 3 623 105.860
L257	7	924.760	3 621 887.480	R259	8	570.370 3 622 984.960
L258	7	701.730	3 621 541.650	R260	8	551.880 3 622 965.760
L259	7	260.810	3 620 859.300	R261	8	532.780 3 622 923.890
L260	6	655.420	3 619 920.800	R262	8	476.560 3 622 800.730
L261	6	430.340	3 619 567.500	R263	8	390.130 3 622 666.520
L262	6	332.640	3 619 412.230	R264	8	018.660 3 622 090.687
L263	6	275.320	3 619 324.510	R265	7	663.330 3 621 539.630
L264	6	249.230	3 619 291.390	R266	7	260.240 3 620 915.310
L265	6	067.350	3 619 009.860	R267	6	643.548 3 619 959.851
L266	5	901.500	3 618 749.260	R268	6	384.970 3 619 565.490
L267	5	848.200	3 618 670.680	R269	6	343.830 3 619 495.780
L268	5	411.470	3 617 993.710	R270	6	269.180 3 619 396.630
L269	5	149.250	3 617 588.120	R271	6	205.972 3 619 281.901
L270	4	505.540	3 616 590.210	R272	5	629.870 3 618 389.330
L271	4	476.800	3 616 550.680	R273	5	388.980 3 618 017.440
L272	4	304.310	3 616 276.710	R274	4	801.010 3 617 107.530
L273	4	300.890	3 616 270.600	R275	4	283.940 3 616 307.270
L274	4	264.030	3 616 190.770	R276	4	278.880 3 616 301.630
L275	4	246.250	3 616 136.130	R277	4	232.910 3 616 203.410
L276	4	225.650	3 616 025.430	R278	4	213.470 3 616 142.160
L277	4	217.900	3 615 926.460	R279	4	200.170 3 616 080.070
L278	4	182.850	3 615 481.050	R280	4	193.730 3 616 028.030
L279	4	178.030	3 615 414.530	R281	4	183.640 3 615 897.980
L280	4	180.330	3 615 395.810	R282	4	140.510 3 615 346.320
L281	4	190.680	3 615 357.760	R283	4	159.060 3 615 278.170
L282	4	208.870	3 615 302.540	R284	4	177.310 3 615 237.160
L283	4	262.250	3 615 175.970	R285	4	194.800 3 615 207.409
L284	4	287.480	3 615 177.550	R286	4	220.610 3 615 140.880
L285	4	306.500	3 615 171.940	R287	4	222.660 3 615 124.470
L286	4	310.630	3 615 170.720	R288	4	227.630 3 615 084.870
L287	4	315.480	3 615 138.020	R289	4	229.400 3 615 031.210
L288	4	273.350	3 615 146.500	R290	4	225.160 3 614 916.300
L289	4	273.490	3 615 125.430	R291	4	228.730 3 614 877.470
L290	4	268.300	3 615 022.300	R292	4	239.260 3 614 845.060
L291	4	269.680	3 614 951.930	R293	4	259.750 3 614 725.030
L292	4	279.730	3 614 907.870	R294	4	267.790 3 614 673.120
L293	4	280.910	3 614 854.460	R295	4	267.780 3 614 629.140
L294	4	313.750	3 614 676.690	R296	4	265.510 3 614 599.320
L295	4	314.510	3 614 611.790	R297	4	259.590 3 614 560.620
L296	4	305.350	3 614 548.400	R298	4	249.160 3 614 531.830
L297	4	283.760	3 614 490.190	R299	4	204.930 3 614 439.880
L298	4	265.310	3 614 451.100	R300	4	163.450 3 614 369.870
L299	4	241.480	3 614 414.800	R301	4	157.670 3 614 371.580

Vel	36	Van	48	P656/08
Sheet		of		

PADRESERWE KOÖRDINATE / ROAD RESERVE CO-ORDINATES											
LINKERKANT/LEFT HAND SIDE			REGTERKANT/RIGHT HAND SIDE								
			WG 19°	X							
L300	4	216.460	3	614	381.150	R302	4	148.830	3	614	337.620
L301	4	199.010	3	614	345.850	R303	4	137.330	3	614	306.450
L302	4	194.100	3	614	347.050	R304	4	130.830	3	614	270.060
L303	4	166.740	3	614	271.590	R305	4	131.370	3	614	238.850
L304	4	188.400	3	614	199.420	R306	4	138.740	3	614	205.430
L305	4	210.110	3	614	174.230	R307	4	156.100	3	614	180.750
L306	4	247.430	3	614	151.530	R308	4	201.590	3	614	131.510
L307	4	309.430	3	614	129.040	R309	4	231.100	3	614	115.490
L308	4	391.620	3	614	116.750	R310	4	255.210	3	614	105.790
L309	4	431.730	3	614	095.530	R311	4	301.600	3	614	097.320
L310	4	471.880	3	614	056.350	R312	4	365.910	3	614	087.570
L311	4	489.190	3	614	023.590	R313	4	407.130	3	614	069.970
L312	4	503.210	3	613	975.110	R314	4	437.940	3	614	043.230
L313	4	519.170	3	613	942.030	R315	4	474.190	3	613	962.910
L314	4	546.770	3	613	877.160	R316	4	481.430	3	613	935.510
L315	4	568.980	3	613	846.230	R317	4	495.110	3	613	895.440
L316	4	595.240	3	613	811.550	R318	4	496.970	3	613	891.260
L317	4	613.730	3	613	765.260	R319	4	514.390	3	613	864.550
L318	4	619.900	3	613	734.620	R320	4	542.880	3	613	824.950
L319	4	619.220	3	613	712.740	R321	4	567.440	3	613	788.330
L320	4	618.920	3	613	692.200	R322	4	581.420	3	613	748.480
L321	4	626.280	3	613	657.690	R323	4	585.640	3	613	706.590
L322	4	642.840	3	613	634.260	R324	4	586.420	3	613	687.560
L323	4	676.210	3	613	587.040	R325	4	587.460	3	613	661.900
L324	4	733.620	3	613	521.190	R326	4	595.150	3	613	610.540
L325	4	780.280	3	613	474.990	R327	4	616.960	3	613	573.570
L326	4	829.980	3	613	408.010	R328	4	640.760	3	613	548.670
L327	4	863.690	3	613	341.970	R329	4	662.290	3	613	530.670
L328	4	880.000	3	613	309.280	R330	4	696.990	3	613	503.510
L329	5	011.910	3	612	976.960	R331	4	729.950	3	613	474.610
L330	5	045.160	3	612	866.680	R332	4	761.210	3	613	441.000
L331	5	081.010	3	612	785.840	R333	4	785.030	3	613	410.030
L332	5	089.430	3	612	727.260	R334	4	812.220	3	613	366.710
L333	5	098.890	3	612	676.570	R335	4	816.860	3	613	357.430
L334	5	095.140	3	612	628.040	R336	4	858.830	3	613	273.450
L335	5	094.140	3	612	615.090	R337	4	877.730	3	613	229.790
L336	5	094.450	3	612	483.090	R338	4	904.450	3	613	153.220
L337	5	124.970	3	612	390.680	R339	4	922.770	3	613	097.930
L338	5	135.890	3	612	349.710	R340	4	934.550	3	613	062.990
L339	5	144.090	3	612	314.870	R341	4	943.480	3	613	021.410
L340	5	207.980	3	612	145.930	R342	4	949.500	3	612	972.490
L341	5	260.980	3	612	068.070	R343	4	963.040	3	612	906.930
L342	5	268.320	3	612	026.360	R344	4	979.560	3	612	862.360
L343	5	257.920	3	611	980.020	R345	4	995.100	3	612	826.670
L344	5	247.160	3	611	914.430	R346	5	008.830	3	612	791.090
L345	5	217.790	3	611	783.260	R347	5	023.970	3	612	718.200
L346	5	204.900	3	611	735.120	R348	5	026.270	3	612	671.900
L347	5	179.700	3	611	700.680	R349	5	020.720	3	612	629.970
L348	5	134.870	3	611	644.230	R350	5	018.430	3	612	593.160
L349	5	095.680	3	611	633.610	R351	5	032.620	3	612	539.510
L350	5	062.890	3	611	627.660	R352	5	046.550	3	612	496.890

Vel	37	Van	48	P656/08
Sheet		of		

PADRESERWE KOÖRDINATE / ROAD RESERVE CO-ORDINATES									
LINKERKANT/LEFT HAND SIDE				REGTERKANT/RIGHT HAND SIDE					
				WG 19°	X				
L351	5	040.480	3 611	627.100	R353	5	057.090	3 612	467.220
L352	4	981.070	3 611	632.580	R354	5	064.740	3 612	445.560
L353	4	958.190	3 611	632.810	R355	5	088.470	3 612	355.760
L354	4	926.640	3 611	626.850	R356	5	097.290	3 612	304.080
L355	4	900.650	3 611	612.510	R357	5	109.600	3 612	262.130
L356	4	866.770	3 611	581.300	R358	5	157.920	3 612	068.460
L357	4	847.190	3 611	538.220	R359	5	175.110	3 611	999.570
L358	4	839.360	3 611	494.380	R360	5	157.940	3 611	797.870
L359	4	828.430	3 611	440.290	R361	5	163.590	3 611	745.440
L360	4	810.150	3 611	389.450	R362	5	155.400	3 611	725.500
L361	4	800.350	3 611	372.000	R363	5	138.510	3 611	711.310
L362	4	782.660	3 611	344.510	R364	5	082.710	3 611	664.450
L363	4	782.810	3 611	335.060	R365	5	060.610	3 611	660.570
L364	4	801.980	3 611	308.950	R366	4	935.600	3 611	663.730
L365	4	785.420	3 611	298.790	R367	4	920.440	3 611	663.190
L366	4	767.410	3 611	323.290	R368	4	876.580	3 611	636.130
L367	4	761.190	3 611	323.990	R369	4	851.800	3 611	611.860
L368	4	742.140	3 611	307.270	R370	4	835.610	3 611	593.620
L369	4	730.080	3 611	297.930	R371	4	829.300	3 611	581.060
L370	4	704.610	3 611	280.320	R372	4	818.580	3 611	554.500
L371	4	640.320	3 611	237.540	R373	4	812.280	3 611	524.640
L372	4	599.000	3 611	209.390	R374	4	801.560	3 611	467.600
L373	4	552.550	3 611	172.640	R375	4	795.880	3 611	442.780
L374	4	539.580	3 611	162.380	R376	4	787.740	3 611	418.760
L375	4	515.490	3 611	138.300	R377	4	772.240	3 611	388.510
L376	4	479.470	3 611	099.660	R378	4	754.750	3 611	363.130
L377	4	438.560	3 611	044.600	R379	4	726.380	3 611	334.790
L378	4	399.030	3 610	985.380	R380	4	550.550	3 611	213.580
L379	4	374.720	3 610	938.620	R381	4	538.730	3 611	202.890
L380	4	153.170	3 610	549.640	R382	4	484.870	3 611	154.180
L381	4	102.030	3 610	458.050	R383	4	435.810	3 611	096.170
L382	4	005.780	3 610	285.670	R384	4	388.460	3 611	026.180
L383	3	981.070	3 610	241.410	R385	4	131.200	3 610	572.740
L384	3	906.550	3 610	172.650	R386	4	083.750	3 610	488.070
L385	3	843.410	3 610	135.110	R387	4	080.430	3 610	481.640
L386	3	753.570	3 610	107.480	R388	4	074.030	3 610	474.260
L387	3	641.300	3 610	078.700	R389	4	073.590	3 610	473.750
L388	3	627.360	3 610	073.420	R390	4	002.710	3 610	348.330
L389	3	614.150	3 610	064.900	R391	3	975.080	3 610	302.710
L390	3	556.060	3 610	015.680	R392	3	972.240	3 610	298.030
L391	3	516.460	3 609	983.130	R393	3	881.100	3 610	193.850
L392	3	459.770	3 609	956.660	R394	3	821.310	3 610	160.440
L393	3	428.230	3 609	950.290	R395	3	710.730	3 610	129.730
L394	3	281.220	3 609	970.300	R396	3	608.490	3 610	104.430
L395	3	263.430	3 609	970.770	R397	3	597.930	3 610	101.820
L396	3	201.010	3 609	960.730	R398	3	580.740	3 610	095.550
L397	3	141.530	3 609	933.880	R399	3	561.400	3 610	079.090
L398	3	055.540	3 609	883.450	R400	3	528.250	3 610	053.310
L399	3	012.190	3 609	859.940	R401	3	500.990	3 610	033.850
L400	2	990.920	3 609	850.500	R402	3	431.690	3 610	012.890
L401	2	972.500	3 609	843.250	R403	3	300.440	3 610	007.740

Vel Sheet	38	Van of	48	P656/08
--------------	----	-----------	----	---------

PADRESERWE KOÖRDINATE / ROAD RESERVE CO-ORDINATES						
LINKERKANT/LEFT HAND SIDE				REGTERKANT/RIGHT HAND SIDE		
				WG 19°	X	
L402	2	944.530	3 609	835.160	R404	3 245.220 3 610 001.810
L403	2	910.500	3 609	827.870	R405	3 211.980 3 609 998.220
L404	2	867.740	3 609	824.660	R406	3 171.450 3 609 986.720
L405	2	830.050	3 609	822.320	R407	3 074.620 3 609 934.210
L406	2	798.220	3 609	820.500	R408	3 042.470 3 609 922.440
L407	2	770.100	3 609	816.490	R409	2 988.900 3 609 889.730
L408	2	754.580	3 609	812.000	R410	2 933.920 3 609 883.170
L409	2	715.460	3 609	792.890	R411	2 898.990 3 609 869.250
L410	2	696.340	3 609	776.560	R412	2 800.130 3 609 855.920
L411	2	672.410	3 609	743.240	R413	2 731.660 3 609 839.880
L412	2	660.510	3 609	710.710	R414	2 708.860 3 609 829.140
L413	2	656.250	3 609	687.620	R415	2 625.860 3 609 761.530
L414	2	655.500	3 609	643.850	R416	2 620.100 3 609 744.640
L415	2	662.180	3 609	608.580	R417	2 603.200 3 609 636.950
L416	2	659.950	3 609	581.980	R418	2 591.170 3 609 599.530
L417	2	653.200	3 609	554.250	R419	2 596.580 3 609 568.210
L418	2	646.050	3 609	539.630	R420	2 598.360 3 609 544.500
L419	2	636.000	3 609	522.700	R421	2 583.400 3 609 505.980
L420	2	605.070	3 609	489.750	R422	2 570.740 3 609 500.050
L421	2	595.890	3 609	475.160	R423	2 546.970 3 609 492.420
L421X	2	578.720	3 609	455.710	R424	2 482.860 3 609 481.870
L422	2	575.200	3 609	454.480	R425	2 443.430 3 609 486.760
L423	2	521.800	3 609	453.460	R426	2 423.150 3 609 494.480
L424	2	518.830	3 609	448.900	R427	2 408.850 3 609 511.670
L425	2	477.970	3 609	455.190	R428	2 389.080 3 609 506.650
L426	2	443.000	3 609	459.500	R429	2 368.280 3 609 508.550
L427	2	404.640	3 609	467.600	R430	2 294.310 3 609 494.610
L428	2	351.090	3 609	469.380	R431	2 260.760 3 609 478.950
L429	2	331.380	3 609	464.320	R432	2 222.220 3 609 415.580
L430	2	307.940	3 609	451.740	R433	2 202.740 3 609 370.290
L431	2	292.520	3 609	441.000	R434	2 204.530 3 609 347.720
L432	2	248.750	3 609	377.440	R435	2 190.930 3 609 299.120
L433	2	246.640	3 609	339.960	R436	2 190.740 3 609 234.240
L434	2	247.760	3 609	282.850	R437	2 189.410 3 609 177.470
L435	2	251.130	3 609	263.490	R438	2 181.260 3 609 159.930
L436	2	252.240	3 609	209.250	R439	2 160.590 3 609 131.740
L437	2	249.150	3 609	185.880	R440	2 113.800 3 609 103.030
L438	2	237.410	3 609	155.130	R441	1 991.980 3 609 207.020
L439	2	225.620	3 609	136.430	R442	1 988.070 3 609 206.730
L440	2	198.390	3 609	101.860	R443	1 986.360 3 609 213.730
L441	2	166.260	3 609	072.210	R444	1 953.450 3 609 253.960
L442	2	106.530	3 609	070.880	R445	1 909.890 3 609 330.150
L443	2	048.020	3 609	074.580	R446	1 843.100 3 609 393.750
L444	1	991.570	3 609	120.950	R447	1 806.600 3 609 414.420
L445	1	922.500	3 609	209.020	R448	1 782.770 3 609 426.790
L446	1	883.840	3 609	267.630	R449	1 761.930 3 609 432.060
L447	1	849.000	3 609	315.790	R450	1 723.840 3 609 428.820
L448	1	712.560	3 609	363.150	R451	1 675.810 3 609 411.910
L449	1	707.400	3 609	359.630	R452	1 651.670 3 609 392.760
L450	1	677.350	3 609	344.810	R453	1 635.450 3 609 374.170
L451	1	669.230	3 609	340.160	R454	1 600.360 3 609 317.560

Vel	39	Van	48	P656/08
Sheet		of		

PADRESERWE KOÖRDINATE / ROAD RESERVE CO-ORDINATES						
LINKERKANT/LEFT HAND SIDE				REGTERKANT/RIGHT HAND SIDE		
				WG 19°	X	
L452	1	655.280	3 609	325.500	R455	1 591.040 3 609 299.820
L453	1	635.560	3 609	294.780	R456	1 582.310 3 609 269.480
L454	1	631.020	3 609	283.370	R457	1 570.980 3 609 152.740
L455	1	622.450	3 609	254.430	R458	1 545.350 3 609 054.990
L456	1	593.820	3 609	099.820	R459	1 531.090 3 609 020.800
L457	1	581.020	3 609	045.970	R460	1 504.220 3 608 994.270
L458	1	557.940	3 609	001.320	R461	1 446.250 3 608 966.200
L459	1	547.190	3 608	988.610	R462	1 405.440 3 608 961.010
L460	1	523.350	3 608	965.560	R463	1 400.790 3 608 958.740
L461	1	497.470	3 608	949.390	R464	1 323.790 3 608 970.250
L462	1	473.180	3 608	938.860	R465	1 259.850 3 608 975.670
L463	1	434.150	3 608	930.150	R466	1 215.770 3 608 969.280
L464	1	368.400	3 608	933.070	R467	1 156.970 3 608 949.970
L465	1	355.490	3 608	934.190	R468	1 123.350 3 608 933.960
L466	1	285.620	3 608	941.430	R469	1 059.490 3 608 885.730
L467	1	255.230	3 608	941.910	R470	1 056.070 3 608 881.820
L468	1	222.970	3 608	937.790	R471	976.710 3 608 755.350
L469	1	193.860	3 608	930.070	R472	962.560 3 608 727.360
L470	1	158.620	3 608	915.350	R473	907.920 3 608 631.260
L471	1	131.580	3 608	899.750	R474	892.790 3 608 591.690
L472	1	097.590	3 608	871.690	R475	884.050 3 608 559.190
L473	1	060.400	3 608	835.280	R476	872.910 3 608 465.100
L474		970.860	3 608	685.220	R477	889.500 3 608 321.090
L475		961.030	3 608	668.230	R478	872.030 3 608 320.690
L476		945.710	3 608	638.520	R479	853.440 3 608 323.410
L477		929.090	3 608	599.420	R480	839.160 3 608 302.120
L478		917.710	3 608	560.710	R481	860.810 3 608 295.540
L479		912.080	3 608	531.630	R482	892.820 3 608 293.150
L480		907.270	3 608	485.690	R483	947.370 3 607 795.830
L481		907.810	3 608	454.130	R484	1 013.860 3 607 187.910
L482		921.320	3 608	322.560	R485	1 058.340 3 606 782.060
L483		969.480	3 607	885.260	R486	1 070.820 3 606 668.240
L484	1	040.610	3 607	235.100	R487	1 112.870 3 606 280.420
L485	1	089.610	3 606	787.490	R488	1 189.710 3 605 584.790
L486	1	145.270	3 606	279.050	R489	1 234.900 3 605 172.430
L487	1	220.220	3 605	594.930	R490	1 303.640 3 604 535.730
L488	1	263.260	3 605	200.600	R491	1 339.930 3 604 258.690
L489	1	312.820	3 604	747.860	R492	1 357.900 3 604 167.400
L490	1	364.940	3 604	294.260	R493	1 358.500 3 604 164.600
L491	1	386.250	3 604	181.810	R494	1 373.110 3 604 095.710
L492	1	394.720	3 604	144.970	R495	1 376.420 3 604 080.780
L493	1	418.900	3 604	039.860	R496	1 390.360 3 604 023.910
L494	1	449.440	3 603	934.720	R497	1 410.550 3 603 954.710
L495	1	620.950	3 603	393.330	R498	1 433.450 3 603 881.070
L496	1	732.040	3 603	043.500	R499	1 479.190 3 603 735.450
L497	1	746.980	3 602	998.130	R500	1 502.980 3 603 660.220
L498	1	760.580	3 602	954.400	R501	1 584.550 3 603 403.850
L499	1	805.650	3 602	810.250	R502	1 606.430 3 603 335.050
L500	1	869.100	3 602	611.550	R503	1 782.320 3 602 781.780
L501	1	925.830	3 602	433.920	R504	1 837.450 3 602 607.640
L502	1	960.070	3 602	325.600	R505	1 930.130 3 602 316.830

Vel	40	Van	48	P656/08
Sheet		of		

PADRESERWE KOÖRDINATE / ROAD RESERVE CO-ORDINATES						
LINKERKANT/LEFT HAND SIDE				REGTERKANT/RIGHT HAND SIDE		
				WG 19°	X	
L503	1	969.740	3 602 295.030	R506	1	944.100 3 602 272.990
L504	2	059.490	3 602 013.590	R507	2	061.330 3 601 903.500
L505	2	221.930	3 601 503.330	R508	2	247.730 3 601 320.250
L506	2	281.650	3 601 315.560	R509	2	284.450 3 601 204.790
L507	2	402.110	3 600 936.820	R510	2	370.800 3 600 932.460
L508	2	415.370	3 600 892.730	R511	2	388.220 3 600 874.330
L509	2	439.730	3 600 804.400	R512	2	400.640 3 600 830.660
L510	2	484.090	3 600 614.510	R513	2	412.460 3 600 787.100
L511	2	503.930	3 600 505.680	R514	2	423.680 3 600 742.770
L512	2	581.450	3 600 014.370	R515	2	436.190 3 600 689.950
L513	2	616.560	3 599 797.210	R516	2	449.280 3 600 629.050
L514	2	631.670	3 599 725.860	R517	2	460.880 3 600 569.850
L515	2	638.590	3 599 696.700	R518	2	473.680 3 600 495.200
L516	2	650.000	3 599 653.090	R519	2	488.520 3 600 404.240
L517	2	662.750	3 599 609.060	R520	2	554.150 3 599 986.870
L518	2	687.210	3 599 534.470	R521	2	583.210 3 599 807.630
L519	2	707.790	3 599 477.840	R522	2	594.870 3 599 748.380
L520	2	724.530	3 599 435.180	R522X	2	618.410 3 599 652.090
L521	2	752.700	3 599 370.660	R523	2	634.760 3 599 594.430
L522	2	772.470	3 599 329.410	R524	2	653.220 3 599 537.010
L523	2	878.960	3 599 123.720	R525	2	674.500 3 599 478.010
L524	2	906.570	3 599 070.460	R526	2	697.000 3 599 421.010
L525	2	944.390	3 598 990.300	R527	2	727.720 3 599 350.980
L526	2	956.760	3 598 962.950	R528	2	754.180 3 599 296.430
L527	2	968.070	3 598 966.780	R529	2	874.190 3 599 065.180
L528	2	971.300	3 598 954.260	R530	2	900.790 3 599 010.480
L529	2	967.180	3 598 937.250	R531	2	930.750 3 598 942.070
L530	2	991.070	3 598 873.940	R532	2	960.690 3 598 871.080
L531	3	040.550	3 598 723.380	R533	3	011.930 3 598 705.820
L532	3	043.550	3 598 710.020	R534	3	023.020 3 598 658.930
L533	3	070.990	3 598 588.160	R535	3	029.890 3 598 628.650
L534	3	075.660	3 598 557.900	R536	3	040.950 3 598 573.680
L535	3	088.290	3 598 468.420	R537	3	059.350 3 598 441.710
L536	3	094.420	3 598 401.880	R538	3	068.690 3 598 284.910
L537	3	097.290	3 598 375.260	R539	3	070.930 3 598 145.220
L538	3	099.070	3 598 314.210	R540	3	072.640 3 597 999.930
L539	3	103.940	3 598 031.710	R541	3	074.880 3 597 845.020
L540	3	106.460	3 597 852.030	R542	3	075.980 3 597 770.970
L541	3	107.000	3 597 813.860	R543	3	078.270 3 597 644.062
L542	3	110.770	3 597 608.730	R544	3	079.730 3 597 592.270
L543	3	114.570	3 597 535.270	R545	3	093.400 3 597 403.310
L544	3	123.200	3 597 419.450	R546	3	119.000 3 597 205.030
L545	3	132.060	3 597 346.100	R547	3	148.830 3 596 985.750
L546	3	176.200	3 597 017.110	R548	3	176.640 3 596 780.300
L547	3	226.440	3 596 643.290	R549	3	197.190 3 596 627.940
L548	3	246.440	3 596 496.810	R550	3	215.860 3 596 489.980
L549	3	255.440	3 596 431.290	R551	3	227.990 3 596 399.540
L550	3	285.730	3 596 206.170	R552	3	255.880 3 596 192.570
L551	3	327.830	3 595 895.860	R553	3	296.580 3 595 892.950
L552	3	400.390	3 595 359.830	R554	3	369.420 3 595 358.190
L553	3	434.730	3 595 107.110	R555	3	401.490 3 595 120.830

Vel	41	Van	48	P656/08
Sheet		of		

PADRESERWE KOÖRDINATE / ROAD RESERVE CO-ORDINATES					
LINKERKANT/LEFT HAND SIDE			REGTERKANT/RIGHT HAND SIDE		
			WG 19°	X	
L554	3 473.850	3 594 819.240	R556	3 455.260	3 594 722.750
L555	3 526.760	3 594 427.850	R557	3 497.820	3 594 406.840
L556	3 550.430	3 594 257.240	R558	3 518.980	3 594 251.820
L557	3 589.010	3 593 973.510	R559	3 557.640	3 593 968.600
L558	3 589.980	3 593 973.690	R560	3 607.370	3 593 600.430
L559	3 642.860	3 593 584.490	R561	3 695.820	3 592 947.500
L560	3 730.930	3 592 936.720	R562	3 796.500	3 592 207.290
L561	3 821.910	3 592 264.370	R563	3 803.490	3 592 155.260
L562	3 846.740	3 592 079.440	R564	3 814.210	3 592 080.430
L563	3 846.740	3 592 073.340	R565	3 859.660	3 591 740.460
L564	3 876.110	3 591 851.370	R566	3 871.450	3 591 653.460
L565	3 902.970	3 591 654.900	R567	3 893.600	3 591 461.310
L566	3 921.580	3 591 486.290	R568	3 896.170	3 591 401.780
L567	3 922.490	3 591 475.620	R569	3 901.250	3 591 211.000
L568	3 926.560	3 591 411.540	R570	3 904.150	3 591 121.190
L569	3 932.050	3 591 256.450	R571	3 908.730	3 591 000.570
L570	3 934.070	3 591 222.820	R572	3 926.800	3 590 869.610
L571	3 934.710	3 591 155.670	R573	3 954.320	3 590 732.320
L572	3 940.540	3 591 003.750	R574	3 976.260	3 590 653.300
L573	3 943.770	3 590 974.310	R575	3 994.960	3 590 599.070
L574	3 950.210	3 590 920.280	R576	4 046.090	3 590 460.440
L575	3 954.550	3 590 891.550	R577	4 085.230	3 590 370.700
L576	3 964.970	3 590 831.630	R578	4 154.410	3 590 209.440
L577	3 990.430	3 590 718.690	R579	4 262.460	3 589 955.440
L578	4 019.850	3 590 614.300	R580	4 302.870	3 589 861.270
L579	4 049.500	3 590 534.350	R581	4 319.300	3 589 799.770
L580	4 102.930	3 590 405.810	R582	4 319.880	3 589 792.260
L581	4 170.430	3 590 249.580	R583	4 316.720	3 589 748.540
L582	4 289.130	3 589 972.050	R584	4 302.530	3 589 690.230
L583	4 337.510	3 589 844.640	R585	4 279.890	3 589 631.570
L584	4 344.260	3 589 805.560	R586	4 261.050	3 589 597.410
L585	4 345.990	3 589 773.960	R587	4 205.440	3 589 558.640
L586	4 345.640	3 589 756.150	R588	4 080.460	3 589 471.490
L587	4 342.150	3 589 724.820	R589	4 073.520	3 589 447.200
L588	4 337.680	3 589 700.220	R590	4 070.250	3 589 440.550
L589	4 328.660	3 589 671.270	R591	4 040.940	3 589 403.400
L590	4 309.570	3 589 621.770	R592	4 019.720	3 589 369.250
L591	4 289.400	3 589 583.760	R593	4 003.680	3 589 333.070
L592	4 254.800	3 589 547.370	R594	3 995.670	3 589 314.990
L593	4 244.660	3 589 538.370	R595	3 982.500	3 589 281.580
L594	4 210.350	3 589 508.040	R596	3 981.810	3 589 203.620
L595	4 181.380	3 589 491.930	R597	3 990.770	3 589 153.160
L596	4 145.070	3 589 469.200	R598	4 020.780	3 588 964.130
L597	4 108.980	3 589 443.480	R599	4 034.340	3 588 877.770
L598	4 077.110	3 589 411.120	R600	4 077.430	3 588 609.980
L599	4 061.480	3 589 387.180	R601	4 090.430	3 588 529.110
L600	4 047.570	3 589 355.190	R602	4 089.570	3 588 463.210
L601	4 038.280	3 589 333.790	R603	4 070.590	3 588 337.190
L602	4 023.630	3 589 294.450	R604	4 067.020	3 588 316.260
L603	4 017.840	3 589 260.550	R605	4 031.440	3 588 164.670
L604	4 013.820	3 589 217.110	R606	4 022.440	3 588 112.330

Vel	42	Van	48	P656/08
Sheet		of		

PADRESERWE KOÖRDINATE / ROAD RESERVE CO-ORDINATES							
LINKERKANT/LEFT HAND SIDE				REGTERKANT/RIGHT HAND SIDE			
				WG 19°	X		
L605	4	019.970	3 589 174.830	R607	4	011.940	3 588 056.980
L606	4	026.230	3 589 131.840	R608	3	968.170	3 587 875.810
L607	4	046.370	3 589 006.730	R609	3	936.950	3 587 752.380
L608	4	069.220	3 588 862.010	R610	3	922.310	3 587 712.210
L609	4	079.590	3 588 795.530	R611	3	919.810	3 587 699.870
L610	4	093.320	3 588 709.010	R612	3	919.380	3 587 639.910
L611	4	125.310	3 588 500.420	R613	3	924.220	3 587 575.400
L612	4	125.290	3 588 451.810	R614	3	971.760	3 587 292.830
L613	4	112.920	3 588 373.780	R615	4	005.260	3 587 093.680
L614	4	106.450	3 588 344.210	R616	4	024.670	3 587 040.690
L615	4	093.970	3 588 286.690	R617	4	191.600	3 586 747.820
L616	4	075.330	3 588 198.370	R618	4	240.520	3 586 471.990
L617	4	022.840	3 587 957.210	R619	4	264.130	3 586 414.960
L618	3	990.380	3 587 798.230	R620	4	277.430	3 586 385.110
L619	3	981.790	3 587 752.760	R621	4	560.170	3 585 986.270
L620	3	961.700	3 587 663.740	R622	4	636.080	3 585 880.710
L621	3	955.380	3 587 608.460	R623	4	644.760	3 585 866.950
L622	3	955.160	3 587 594.480	R624	4	662.770	3 585 837.830
L623	3	956.180	3 587 580.680	R625	4	676.010	3 585 801.000
L624	3	960.420	3 587 546.800	R626	4	708.150	3 585 702.210
L625	3	974.400	3 587 463.200	R627	4	711.280	3 585 684.590
L626	3	991.960	3 587 359.270	R628	4	708.430	3 585 664.030
L627	3	999.680	3 587 312.380	R629	4	698.150	3 585 625.410
L628	4	002.680	3 587 294.160	R630	4	695.190	3 585 588.730
L629	4	023.520	3 587 172.150	R631	4	696.030	3 585 467.430
L630	4	026.490	3 587 158.610	R632	4	727.010	3 585 367.910
L631	4	035.030	3 587 129.910	R633	4	791.180	3 585 116.410
L632	4	040.330	3 587 115.860	R634	4	814.040	3 585 050.710
L633	4	058.510	3 587 075.470	R635	4	860.860	3 584 853.680
L634	4	063.510	3 587 065.030	R636	4	872.820	3 584 814.510
L635	4	085.030	3 587 028.390	R637	4	878.450	3 584 800.310
L636	4	138.220	3 586 930.330	R638	4	883.120	3 584 793.510
L637	4	204.480	3 586 808.070	R639	4	925.610	3 584 690.300
L638	4	230.060	3 586 756.840	R640	5	198.200	3 583 952.100
L639	4	260.990	3 586 679.320	R641	5	417.590	3 583 361.040
L640	4	263.870	3 586 671.360	R642	5	465.460	3 583 231.630
L641	4	278.870	3 586 584.490	R643	5	482.370	3 583 190.720
L642	4	279.510	3 586 571.850	R644	5	530.820	3 583 022.710
L643	4	277.490	3 586 536.820	R645	5	534.250	3 582 959.190
L644	4	282.430	3 586 451.760	R646	5	535.400	3 582 938.040
L645	4	292.650	3 586 424.990	R647	5	534.530	3 582 858.680
L646	4	305.000	3 586 398.720	R648	5	534.740	3 582 715.800
L647	4	329.430	3 586 360.720	R649	5	538.100	3 582 673.660
L648	4	425.660	3 586 227.590	R650	5	543.990	3 582 632.600
L649	4	479.270	3 586 152.390	R651	5	557.920	3 582 565.520
L650	4	533.510	3 586 077.550	R652	5	597.890	3 582 458.300
L651	4	584.190	3 586 006.980	R653	5	696.420	3 582 214.600
L652	4	662.440	3 585 898.310	R654	5	705.610	3 582 191.310
L653	4	687.110	3 585 858.480	R655	5	874.830	3 581 773.350
L654	4	712.970	3 585 805.940	R656	5	925.010	3 581 645.740
L655	4	718.590	3 585 795.380	R657	6	060.800	3 581 319.860

Vel	43	Van	48	P656/08
Sheet		of		

PADRESERWE KOÖRDINATE / ROAD RESERVE CO-ORDINATES						
LINKERKANT/LEFT HAND SIDE				REGTERKANT/RIGHT HAND SIDE		
				WG 19°	X	
L656	4	725.350	3 585 788.740	R658	6	087.810 3 581 265.150
L657	4	722.810	3 585 763.320	R659	6	124.720 3 581 197.030
L658	4	729.990	3 585 731.850	R660	6	642.220 3 580 361.430
L659	4	733.060	3 585 648.780	R661	6	760.980 3 580 169.920
L660	4	725.430	3 585 533.100	R662	6	898.870 3 579 947.370
L661	4	729.640	3 585 479.020	R663	7	028.340 3 579 740.610
L662	4	739.390	3 585 433.740	R664	7	084.450 3 579 631.590
L663	4	765.740	3 585 343.290	R665	7	127.970 3 579 535.790
L664	4	778.650	3 585 297.510	R666	7	137.680 3 579 484.980
L665	4	813.210	3 585 180.630	R667	7	142.360 3 579 413.740
L666	4	838.900	3 585 082.380	R668	7	142.490 3 579 402.190
L667	4	873.140	3 584 965.230	R668X	7	127.580 3 579 319.120
L668	4	899.170	3 584 873.840	R669	7	116.880 3 579 283.200
L669	4	918.530	3 584 809.740	R670	7	094.410 3 579 226.490
L670	4	924.100	3 584 791.280	R671	7	048.700 3 579 071.120
L671	4	956.160	3 584 699.810	R672	7	044.920 3 578 962.590
L672	5	227.960	3 583 963.070	R673	7	049.320 3 578 899.030
L673	5	532.730	3 583 139.230	R674	7	089.030 3 578 698.070
L674	5	535.520	3 583 131.530	R675	7	100.390 3 578 642.650
L675	5	540.890	3 583 109.820	R676	7	110.080 3 578 599.200
L676	5	557.410	3 583 037.210	R677	7	126.000 3 578 539.490
L677	5	559.070	3 583 028.400	R678	7	144.840 3 578 480.760
L678	5	564.070	3 582 980.810	R679	7	166.880 3 578 422.620
L679	5	566.110	3 582 861.250	R680	7	190.720 3 578 368.010
L680	5	566.470	3 582 731.040	R681	7	218.100 3 578 312.660
L681	5	570.750	3 582 674.370	R682	7	247.800 3 578 258.890
L682	5	577.030	3 582 626.950	R683	7	281.010 3 578 206.440
L683	5	587.140	3 582 580.610	R684	7	316.260 3 578 155.780
L684	5	610.090	3 582 513.030	R685	7	354.300 3 578 107.050
L685	5	736.010	3 582 200.020	R686	7	394.460 3 578 060.100
L686	5	800.140	3 582 041.520	R687	7	428.320 3 578 024.080
L687	5	890.040	3 581 819.510	R688	7	696.850 3 577 744.100
L688	5	897.380	3 581 799.820	R689	7	935.600 3 577 495.440
L689	5	965.050	3 581 632.960	R690	7	987.980 3 577 440.630
L690	6	002.700	3 581 539.080	R691	8	025.970 3 577 399.260
L691	6	032.160	3 581 508.070	R692	8	064.460 3 577 353.060
L692	6	030.100	3 581 503.310	R693	8	100.650 3 577 304.870
L693	6	030.460	3 581 470.320	R694	8	134.340 3 577 255.180
L694	6	071.600	3 581 371.580	R695	8	165.610 3 577 203.490
L695	6	137.010	3 581 239.830	R696	8	193.860 3 577 151.480
L696	6	187.660	3 581 152.770	R697	8	213.690 3 577 111.030
L697	6	336.060	3 580 914.260	R698	8	253.440 3 577 012.450
L698	6	401.980	3 580 808.120	R699	8	344.420 3 576 738.420
L699	6	429.050	3 580 764.550	R700	8	467.640 3 576 364.460
L700	6	455.740	3 580 721.570	R701	8	502.350 3 576 259.140
L701	6	621.190	3 580 455.560	R702	8	534.780 3 576 175.250
L702	6	834.050	3 580 111.780	R703	8	580.000 3 576 076.990
L703	6	985.370	3 579 869.300	R704	8	614.940 3 576 029.960
L704	7	106.050	3 579 674.520	R705	8	604.340 3 576 025.150
L705	7	128.100	3 579 633.430	R706	8	601.730 3 576 020.880
L706	7	151.850	3 579 566.190	R707	8	618.000 3 576 005.540

Vel	44	Van	48	P656/08
Sheet		of		

PADRESERWE KOÖRDINATE / ROAD RESERVE CO-ORDINATES					
LINKERKANT/LEFT HAND SIDE			REGTERKANT/RIGHT HAND SIDE		
			WG 19°	X	
L707	7	153.310	3 579 562.080	R708	9 490.480 3 574 417.510
L708	7	170.930	3 579 475.320	R709	9 698.330 3 574 039.130
L709	7	174.560	3 579 403.040	R710	9 766.330 3 573 915.020
L710	7	161.270	3 579 325.880	R711	9 865.690 3 573 735.270
L711	7	150.690	3 579 282.420	R712	10 145.370 3 573 229.260
L712	7	098.800	3 579 142.840	R713	10 210.140 3 573 117.510
L713	7	085.370	3 579 086.790	R714	10 277.100 3 573 011.840
L714	7	078.270	3 579 033.250	R715	10 342.540 3 572 916.190
L715	7	076.680	3 578 956.180	R716	10 415.370 3 572 817.380
L716	7	081.710	3 578 903.800	R717	10 433.150 3 572 795.140
L717	7	088.080	3 578 862.040	R718	10 504.010 3 572 706.510
L718	7	116.990	3 578 720.150	R719	10 551.360 3 572 650.710
L719	7	134.400	3 578 635.260	R720	10 702.830 3 572 486.870
L720	7	140.640	3 578 607.510	R721	11 200.230 3 571 965.140
L721	7	156.050	3 578 549.740	R722	11 369.820 3 571 787.050
L722	7	174.410	3 578 492.100	R723	11 418.750 3 571 725.660
L723	7	195.590	3 578 435.870	R724	11 470.420 3 571 680.420
L724	7	219.690	3 578 380.540	R725	11 553.210 3 571 600.590
L725	7	246.950	3 578 325.530	R726	11 696.580 3 571 480.900
L726	7	276.570	3 578 273.000	R727	11 754.160 3 571 438.240
L727	7	307.560	3 578 223.500	R728	11 815.970 3 571 399.410
L728	7	343.010	3 578 172.970	R729	11 913.720 3 571 339.470
L729	7	379.990	3 578 125.570	R730	12 032.970 3 571 269.280
L730	7	419.234	3 578 080.020	R731	12 080.970 3 571 236.430
L731	7	459.670	3 578 037.280	R732	12 128.360 3 571 197.460
L732	7	725.660	3 577 759.950	R733	12 172.780 3 571 151.720
L733	7	765.090	3 577 718.830	R734	12 351.460 3 570 949.800
L734	7	771.160	3 577 712.790	R735	12 373.110 3 570 927.280
L735	8	010.590	3 577 462.960	R736	12 440.140 3 570 864.350
L736	8	048.540	3 577 421.700	R737	12 511.280 3 570 806.040
L737	8	088.230	3 577 374.110	R738	12 561.470 3 570 770.290
L738	8	125.530	3 577 324.700	R739	12 625.180 3 570 730.110
L739	8	160.210	3 577 273.550	R740	12 695.470 3 570 688.590
L740	8	192.300	3 577 220.750	R741	12 743.460 3 570 658.170
L741	8	212.890	3 577 182.820	R742	12 791.460 3 570 622.400
L742	8	243.550	3 577 121.420	R743	12 836.940 3 570 584.220
L743	8	260.300	3 577 082.480	R744	12 872.630 3 570 549.870
L744	8	282.780	3 577 024.800	R745	12 874.680 3 570 547.350
L745	8	294.150	3 576 991.600	R746	12 911.250 3 570 509.020
L746	8	374.420	3 576 748.230	R747	13 202.560 3 570 178.450
L747	8	485.430	3 576 411.180	R748	13 442.460 3 569 903.790
L748	8	497.230	3 576 375.350	R749	13 479.280 3 569 856.210
L749	8	521.830	3 576 300.590	R750	13 513.940 3 569 805.750
L750	8	537.930	3 576 254.370	R751	13 544.490 3 569 755.790
L751	8	563.260	3 576 189.010	R752	13 572.040 3 569 706.770
L752	8	628.600	3 576 047.060	R753	13 590.220 3 569 671.340
L753	8	672.110	3 575 971.670	R754	13 734.050 3 569 374.340
L754	8	983.760	3 575 405.270	R755	13 744.400 3 569 351.940
L755	9	739.320	3 574 029.790	R756	13 765.180 3 569 298.640
L756	9	792.490	3 573 932.990	R757	13 777.130 3 569 254.310
L757	9	914.530	3 573 711.880	R758	13 830.590 3 569 032.470

Vel	45	Van	48	P656/08
Sheet		of		

PADRESERWE KOÖRDINATE / ROAD RESERVE CO-ORDINATES						
LINKERKANT/LEFT HAND SIDE				REGTERKANT/RIGHT HAND SIDE		
				WG 19°	X	
L758	10	206.030	3 573	187.240	R759	13 914.020 3 568 686.740
L759	10	236.880	3 573	134.970	R760	13 916.760 3 568 675.470
L760	10	300.480	3 573	034.040	R761	13 931.000 3 568 616.850
L761	10	370.110	3 572	931.750	R762	13 988.270 3 568 381.110
L762	10	404.340	3 572	884.860	R763	14 037.770 3 568 174.120
L763	10	430.140	3 572	850.860	R764	14 066.570 3 568 054.800
L764	10	541.780	3 572	708.430	R765	14 078.580 3 567 997.670
L765	10	654.720	3 572	583.080	R766	14 080.240 3 567 983.660
L766	10	735.990	3 572	498.150	R767	14 084.120 3 567 950.860
L767	11	159.130	3 572	054.070	R768	14 089.980 3 567 907.050
L768	11	371.750	3 571	831.130	R769	14 093.710 3 567 821.640
L769	11	453.820	3 571	744.630	R770	14 095.090 3 567 797.270
L770	11	491.690	3 571	705.210	R771	14 098.440 3 567 765.480
L771	11	532.610	3 571	663.660	R772	14 106.910 3 567 732.660
L772	11	645.300	3 571	561.880	R773	14 138.540 3 567 633.330
L773	11	735.430	3 571	491.350	R774	14 151.750 3 567 575.940
L774	11	825.970	3 571	431.760	R775	14 157.210 3 567 544.760
L775	11	926.120	3 571	371.140	R776	14 157.920 3 567 518.670
L776	12	046.740	3 571	299.070	R777	14 155.980 3 567 459.250
L777	12	102.420	3 571	260.590	R778	14 148.440 3 567 410.730
L778	12	150.190	3 571	224.040	R779	14 130.580 3 567 343.740
L779	12	373.680	3 570	971.370	R780	14 017.830 3 567 086.420
L780	12	416.270	3 570	928.480	R781	13 975.280 3 567 025.180
L781	12	482.550	3 570	871.430	R782	13 963.130 3 566 948.140
L782	12	554.100	3 570	813.350	R783	13 958.700 3 566 906.820
L783	12	623.160	3 570	767.980	R784	13 956.550 3 566 876.680
L784	12	759.450	3 570	683.850	R785	13 958.520 3 566 825.040
L785	12	784.950	3 570	666.120	R786	13 959.600 3 566 812.050
L786	12	833.640	3 570	627.880	R787	13 963.560 3 566 783.620
L787	12	901.880	3 570	564.710	R788	13 969.860 3 566 724.820
L788	12	934.140	3 570	529.960	R789	13 953.230 3 566 580.040
L789	13	144.900	3 570	290.490	R790	13 948.960 3 566 546.720
L790	13	433.750	3 569	962.470	R791	13 939.540 3 566 507.870
L791	13	466.220	3 569	924.260	R792	13 913.830 3 566 438.630
L792	13	503.560	3 569	874.730	R793	13 887.580 3 566 383.100
L793	13	570.290	3 569	780.680	R794	13 861.290 3 566 342.770
L794	13	579.780	3 569	766.810	R795	13 560.290 3 565 929.060
L795	13	603.590	3 569	725.930	R796	13 533.970 3 565 899.890
L796	13	627.170	3 569	666.830	R797	13 419.570 3 565 700.640
L797	13	768.470	3 569	372.150	R798	13 190.210 3 565 320.640
L798	13	784.530	3 569	334.950	R799	13 088.800 3 565 153.120
L799	13	800.000	3 569	290.260	R800	13 032.240 3 565 063.140
L800	13	862.440	3 569	032.420	R801	12 986.030 3 565 000.210
L801	13	902.010	3 568	869.990	R802	12 959.080 3 564 966.360
L802	13	944.110	3 568	694.800	R803	12 920.230 3 564 922.580
L803	14	003.500	3 568	448.650	R804	12 888.250 3 564 890.830
L804	14	010.560	3 568	420.170	R805	12 817.850 3 564 824.750
L805	14	044.990	3 568	281.490	R806	12 743.660 3 564 770.060
L806	14	082.890	3 568	121.820	R807	12 664.120 3 564 715.310
L807	14	098.360	3 568	069.570	R808	12 541.540 3 564 649.320
L808	14	107.740	3 568	042.550	R809	12 517.120 3 564 636.380

Vel Sheet	46	Van of	48	P656/08
--------------	----	-----------	----	---------

PADRESERWE KOÖRDINATE / ROAD RESERVE CO-ORDINATES									
LINKERKANT/LEFT HAND SIDE				REGTERKANT/RIGHT HAND SIDE					
				WG 19°	X				
L809	14	109.640	3 568	037.070	R810	12	448.100	3 564	604.680
L810	14	110.800	3 568	020.220	R811	12	366.030	3 564	567.230
L811	14	118.410	3 567	948.680	R812	12	349.420	3 564	559.650
L812	14	122.180	3 567	909.790	R813	11	979.230	3 564	390.690
L813	14	125.070	3 567	823.180	R814	11	842.160	3 564	311.170
L814	14	126.590	3 567	784.010	R815	11	749.530	3 564	230.900
L815	14	142.140	3 567	722.690	R816	11	708.670	3 564	185.850
L816	14	153.940	3 567	693.450	R817	11	672.410	3 564	153.220
L817	14	162.650	3 567	674.420	R818	11	653.360	3 564	109.640
L818	14	174.300	3 567	642.120	R819	11	628.260	3 564	082.610
L819	14	186.630	3 567	591.840	R820	11	607.730	3 564	027.030
L820	14	190.270	3 567	570.680	R821	11	584.130	3 563	971.040
L821	14	191.200	3 567	555.150	R822	11	572.710	3 563	938.700
L822	14	188.470	3 567	508.710	R823	11	556.100	3 563	881.040
L823	14	187.670	3 567	467.670	R824	11	550.080	3 563	851.410
L824	14	186.910	3 567	453.990	R825	11	540.670	3 563	744.400
L825	14	183.290	3 567	425.420	R826	11	541.010	3 563	694.700
L826	14	174.290	3 567	373.540	R827	11	541.490	3 563	667.090
L827	14	161.230	3 567	334.580	R828	11	542.700	3 563	585.460
L828	14	147.340	3 567	300.130	R829	11	569.100	3 563	483.080
L829	14	094.990	3 567	182.810	R830	11	611.100	3 563	380.080
L830	14	084.110	3 567	157.440	R831	11	656.270	3 563	307.310
L831	14	062.040	3 567	102.540	R832	11	782.380	3 563	049.540
L832	14	010.630	3 566	990.880	R833	11	783.750	3 563	033.480
L833	13	998.060	3 566	908.740	R834	11	807.160	3 562	877.420
L834	13	989.640	3 566	819.590	R835	11	824.660	3 562	765.000
L835	13	998.440	3 566	757.370	R836	11	838.510	3 562	690.700
L836	14	001.260	3 566	724.650	R837	11	859.900	3 562	624.330
L837	14	001.870	3 566	656.090	R838	11	890.960	3 562	532.900
L838	13	997.940	3 566	601.740	R839	11	895.610	3 562	534.280
L839	13	987.020	3 566	545.780	R840	11	910.360	3 562	512.250
L840	13	961.980	3 566	463.450	R841	11	955.030	3 562	411.590
L841	13	944.920	3 566	423.400	R842	11	989.430	3 562	340.640
L842	13	922.390	3 566	379.780	R843	12	008.910	3 562	293.780
L843	13	888.250	3 566	325.700	R844	12	018.040	3 562	281.760
L844	13	766.540	3 566	155.330	R845	12	071.060	3 562	174.020
L845	13	668.990	3 566	018.260	R846	12	076.970	3 562	151.670
L846	13	548.570	3 565	847.490	R847	12	082.910	3 562	129.230
L847	13	522.350	3 565	807.850	R848	12	125.220	3 562	045.620
L848	13	500.570	3 565	772.500	R849	12	162.480	3 561	977.130
L849	13	296.220	3 565	434.640	R850	12	262.070	3 561	778.630
L850	13	117.530	3 565	139.030	R851	12	341.760	3 561	621.080
L851	13	085.820	3 565	087.260	R852	12	351.200	3 561	586.580
L852	13	058.010	3 565	045.210	R853	12	407.200	3 561	479.460
L853	13	021.490	3 564	994.360	R854	12	437.140	3 561	424.000
L854	12	985.970	3 564	950.280	R855	12	401.830	3 561	396.100
L855	12	940.910	3 564	899.090	R856	12	404.680	3 561	392.490
L856	12	897.640	3 564	855.910	R857	12	392.690	3 561	365.300
L857	12	853.710	3 564	815.570	R858	12	391.170	3 561	342.140
L858	12	804.640	3 564	774.980	R859	12	396.160	3 561	284.110
L859	12	768.250	3 564	748.010	R860	12	393.170	3 561	227.050

Vel	47	Van	48	P656/08
Sheet		of		

