



Government Gazette Staatskoerant

REPUBLIC OF SOUTH AFRICA
REPUBLIEK VAN SUID-AFRIKA

Vol. 570

Pretoria, 11 December 2012
Desember

No. 35966

N.B. The Government Printing Works will not be held responsible for the quality of "Hard Copies" or "Electronic Files" submitted for publication purposes



AIDS HELPLINE: 0800-0123-22 Prevention is the cure

IMPORTANT NOTICE

The Government Printing Works will not be held responsible for faxed documents not received due to errors on the fax machine or faxes received which are unclear or incomplete. Please be advised that an "OK" slip, received from a fax machine, will not be accepted as proof that documents were received by the GPW for printing. If documents are faxed to the GPW it will be the sender's responsibility to phone and confirm that the documents were received in good order.

Furthermore the Government Printing Works will also not be held responsible for cancellations and amendments which have not been done on original documents received from clients.

CONTENTS

INHOUD

<i>No.</i>	<i>Page No.</i>	<i>Gazette No.</i>	<i>No.</i>	<i>Bladsy No.</i>	<i>Koerant No.</i>
GOVERNMENT NOTICE			GOEWERMENSKENNISGEWING		
Transport, Department of			Vervoer, Departement van		
<i>Government Notice</i>			<i>Goewermentskennisgewing</i>		
1036			1036		
South African National Roads Agency Limited and the National Roads Act (7/1998): Declaration amendment of National Road N1 Section 20	3	35966	Suid-Afrikaanse Nasionale Padagentskap Beperk en die Nasionale Paaie Wet (7/1998): Verklaring wysiging van Nasionale Pad N1 Seksie 20	4	35966

GOVERNMENT NOTICE

DEPARTMENT OF TRANSPORT

No. 1036

11 December 2012

THE SOUTH AFRICAN NATIONAL ROADS AGENCY SOC LIMITED

Registration No: 98/09584/06

DECLARATION AMENDMENT OF NATIONAL ROAD N1 SECTION 20

AMENDMENT OF DECLARATION NO'S. 178 OF 1975, 2368 OF 1988, 104 OF 1979, 167 OF 1985,
R554 OF 1997, 2508 OF 1987, 1011 OF 1993, 147 OF 1983
AND 2015 OF 1988.

By virtue of section 40(1)(b) of The South African National Roads Agency Limited and National Roads Act, 1998 (Act No. 7 of 1998), I hereby amend the following declarations by substituting **(I)** Declaration No. 178 of 1975, the section of the route from the common boundary of farms Elandsfontein 334 – IQ and Tok 315 – IQ on sheet 1 of Plan No. P243/75 up to its end, **(II)** Declaration No. 2368 of 1988 in its entirety, **(III)** Declaration No. 104 of 1979 in its entirety, **(IV)** Declaration No. 167 of 1985 in its entirety, **(V)** Declaration No. R554 of 1997 in its entirety, **(VI)** Declaration No. 2508 of 1987 in its entirety, **(VII)** Declaration No. 1011 of 1993 in its entirety, **(VIII)** Declaration No. 147 of 1983 in its entirety and **(IX)** Declaration No. 2015 of 1988, the section of the route from its start up to the points L25A and R30 on sheet 3 of Plan No. P368/88, with the subjoined sheets 1 to 55 of Plan No. P805/12.

(National Road N1 Section 20: Elandsfontein – Waterval)



MINISTER OF TRANSPORT

GOEWERMENTSKENNISGEWING

DEPARTEMENT VAN VERVOER**No. 1036****11 Desember 2012****DIE SUID-AFRIKAANSE NASIONALE
PADAGENTSKAP MSB BEPERK**Registrasie No: 98/09584/06

VERKLARING WYSIGING VAN NASIONALE PAD N1 SEKSIE 20

WYSIGING VAN VERKLARING NO'S. 178 VAN 1975, 2368 VAN 1988, 104 VAN 1979, 167 VAN 1985, R554 VAN 1997, 2508 VAN 1987, 1011 VAN 1993, 147 VAN 1983 EN 2015 VAN 1988.

Kragtens Artikel 40(1)(b) van die Wet op die Suid-Afrikaanse Nasionale Padagentskap Beperk en op Nasionale Paaie, 1998 (Wet no.7 van 1998), wysig ek hiermee die volgende verklarings deur **(I)** Verklaring no. 178 van 1975, die gedeelte van die roete vanaf die gemeenskaplike grens tussen plase Elandsfontein 334 – IQ en Tok 315 – IQ op vel 1 van Plan no. P243/75 tot die end, **(II)** Verklaring no. 2368 van 1988 in sy geheel, **(III)** Verklaring no. 104 van 1979 in sy geheel, **(IV)** Verklaring no. 167 van 1985 in sy geheel, **(V)** Verklaring no. R554 van 1997 in sy geheel, **(VI)** Verklaring no. 2508 van 1987 in sy geheel, **(VII)** Verklaring no. 1011 van 1993 in sy geheel, **(VIII)** Verklaring no. 147 van 1983 in sy geheel, **(IX)** Verklaring no. 2015 van 1988, die gedeelte van die roete vanaf die begin tot by punte L25A en R30 op vel 3 van Plan no. P368/88, te vervang met meegaande velle 1 tot 55 van Plan no. P805/12.

(Nasionale Pad N1 Seksie 20: Elandsfontein – Waterval)



MINISTER VAN VERVOER

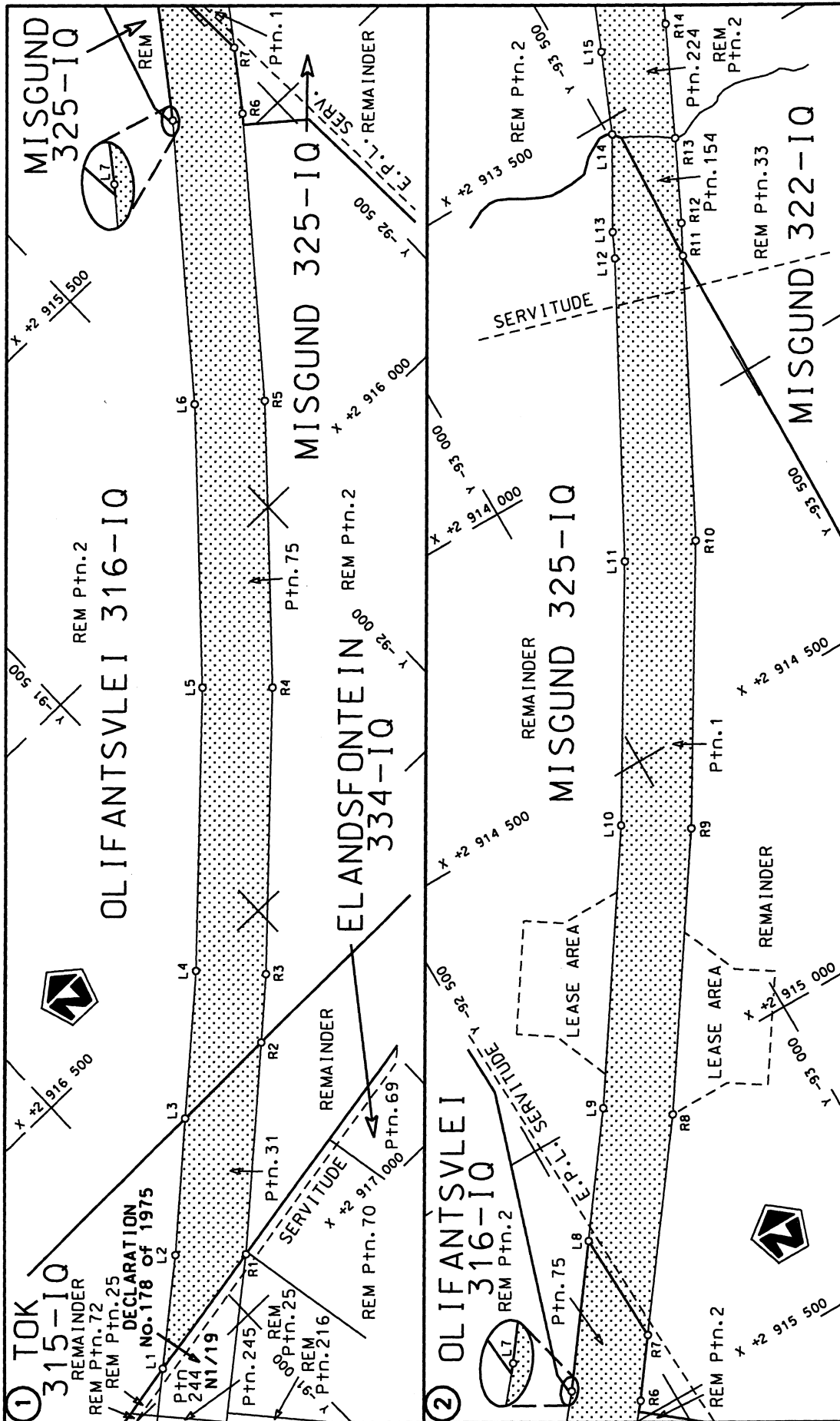

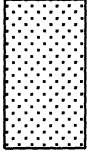
<p>Die Suid Afrikaanse Nasionale Padogentskap Beperk The South African National Roads Agency Limited</p>	<p>Die figuur getoon The figure shown</p> 	<p>steldie padreserwe voor van 'n gedeelte represents the road reserve of a portion van Nasionale Roete N1 of National Route</p> <p>Seksie Section</p> <p>N1 20</p>	<p>Vel Sheet</p> <p>1 of</p> <p>55</p> <p>Plan P805/12</p>
--	---	---	--

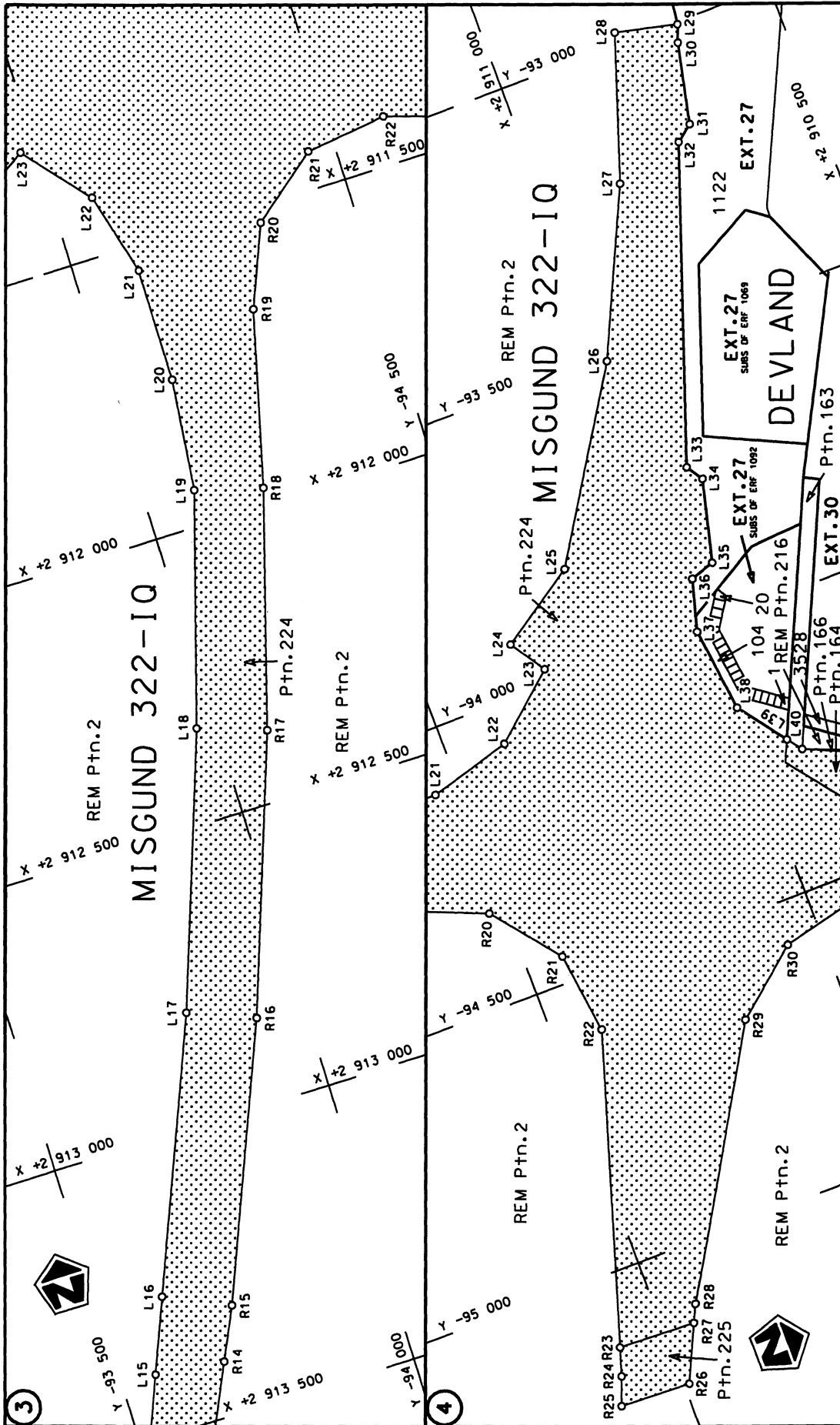

<p>Die Suid Afrikaanse Nasionale Padagentskap Beperk The South African National Roads Agency Limited</p>	<p>Die figuur getoon The figure shown</p>	<p>steldie padreserwe voor van 'n gedeelte represents the road reserve of a portion van Nasionale Roete N1 Sektie 20 of National Route Section</p>	<p>Vel Sheet 2 of 55 Plan P805/12</p>
--	---	--	---

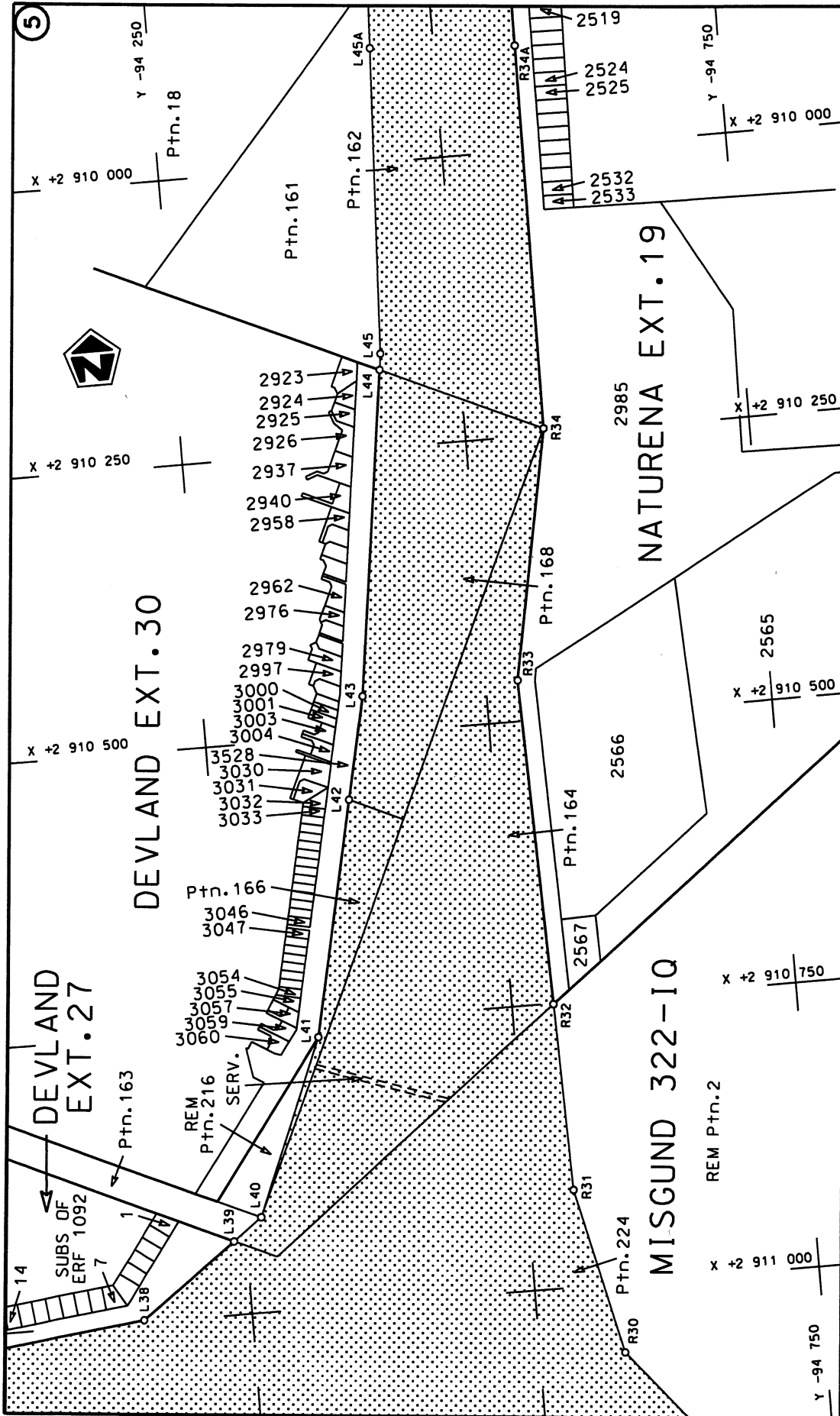

Die Suid Afrikaanse Nasionale Padagentskap Beperk The South African National Roads Agency Limited	Die figuur getoon The figure shown	Vel Sheet 3 of 55 Plan P805/12
Die hatched area represents the road reserve of a portion of National Route N1.		Section 20

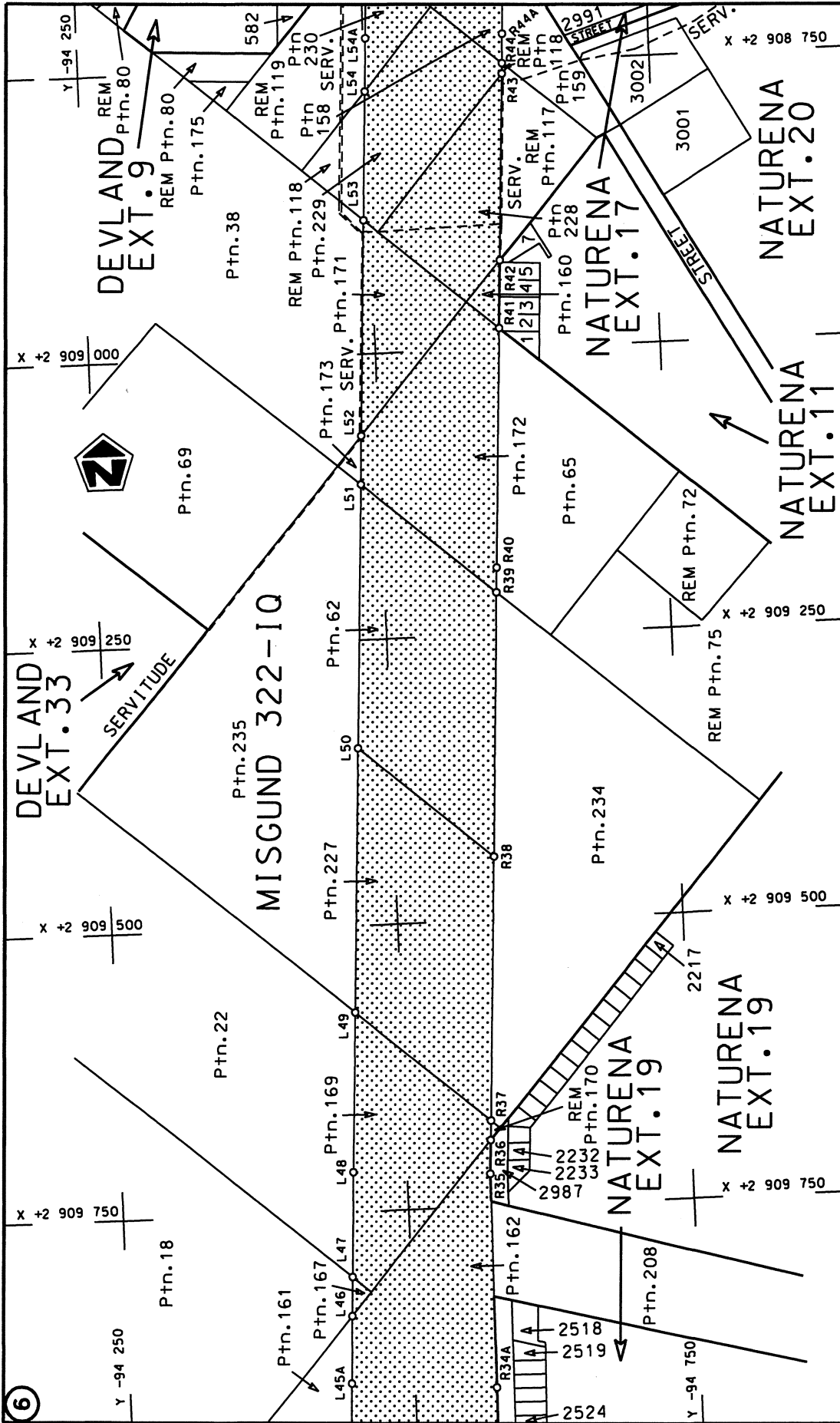

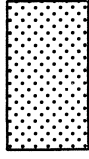
<p>Die Suid Afrikaanse Nasionale Padagentskap Beperk The South African National Roads Agency Limited</p>	<p>Die figuur getoon The figure shown</p>  <p>stel die padreserwe voor van 'n gedeelte represents the road reserve of a portion van Nasionale Roete N1 of National Route</p> <p>Seksie Section</p> <p>N1 20</p>	<p>Vel Sheet</p> <p>4 of</p> <p>55</p> <p>Plan P805/12</p>
--	--	--

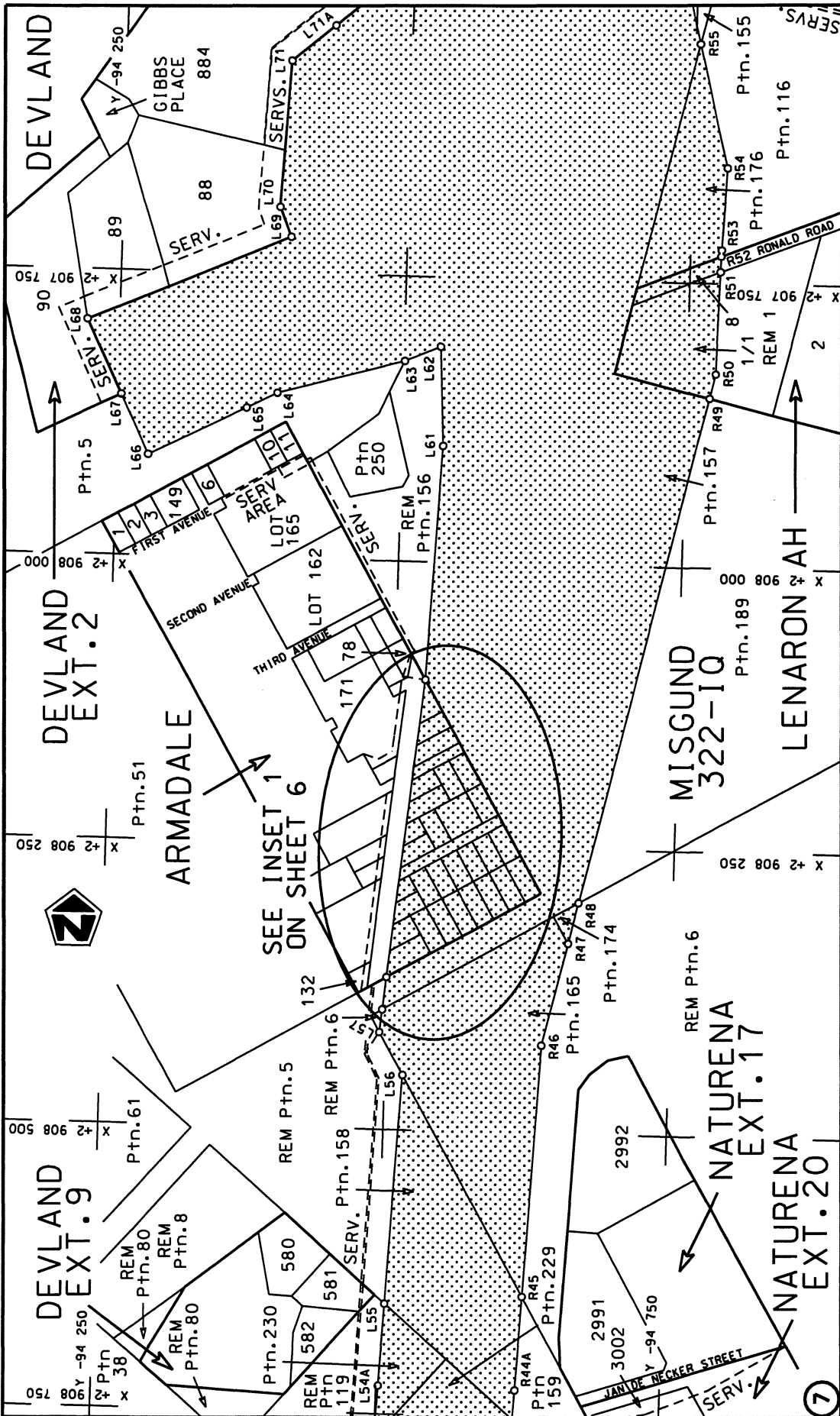

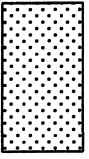

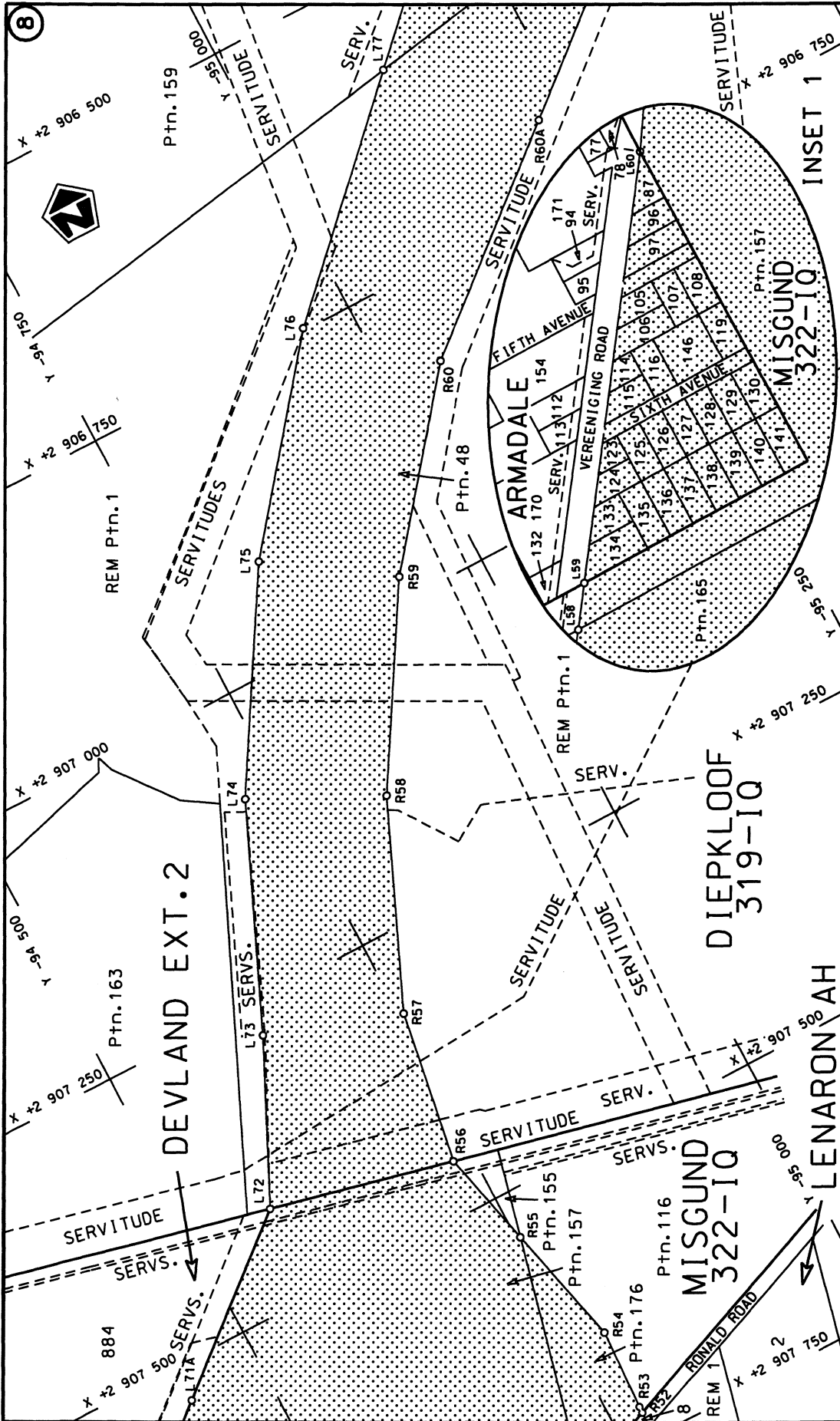
<p>Die Suid Afrikaanse Nasionale Padagentskap Beperk The South African National Roads Agency Limited</p>	<p>Die figuur getoon The figure shown</p>  <p>stelt die padreserwe voor van 'n gedeelte represents the road reserve of a portion van Nasionale Roete N1 of National Route</p>	<p>Vel Sheet 5 of 55 Plan P805/12</p>
<p>20</p> <p>Seksie Section</p>		

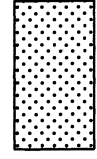

<p>Die Suid Afrikaanse Nasionale Padagentskap Beperk The South African National Roads Agency Limited</p>	<p>Die figuur getoon The figure shown</p>	<p>stel die padreserwe voor van 'n gedeelte represents the road reserve of a portion van Nasionale Roete N1 of National Route</p>	<p>Vel Sheet 6 of 55 Plan P805/12</p>
--	---	---	---

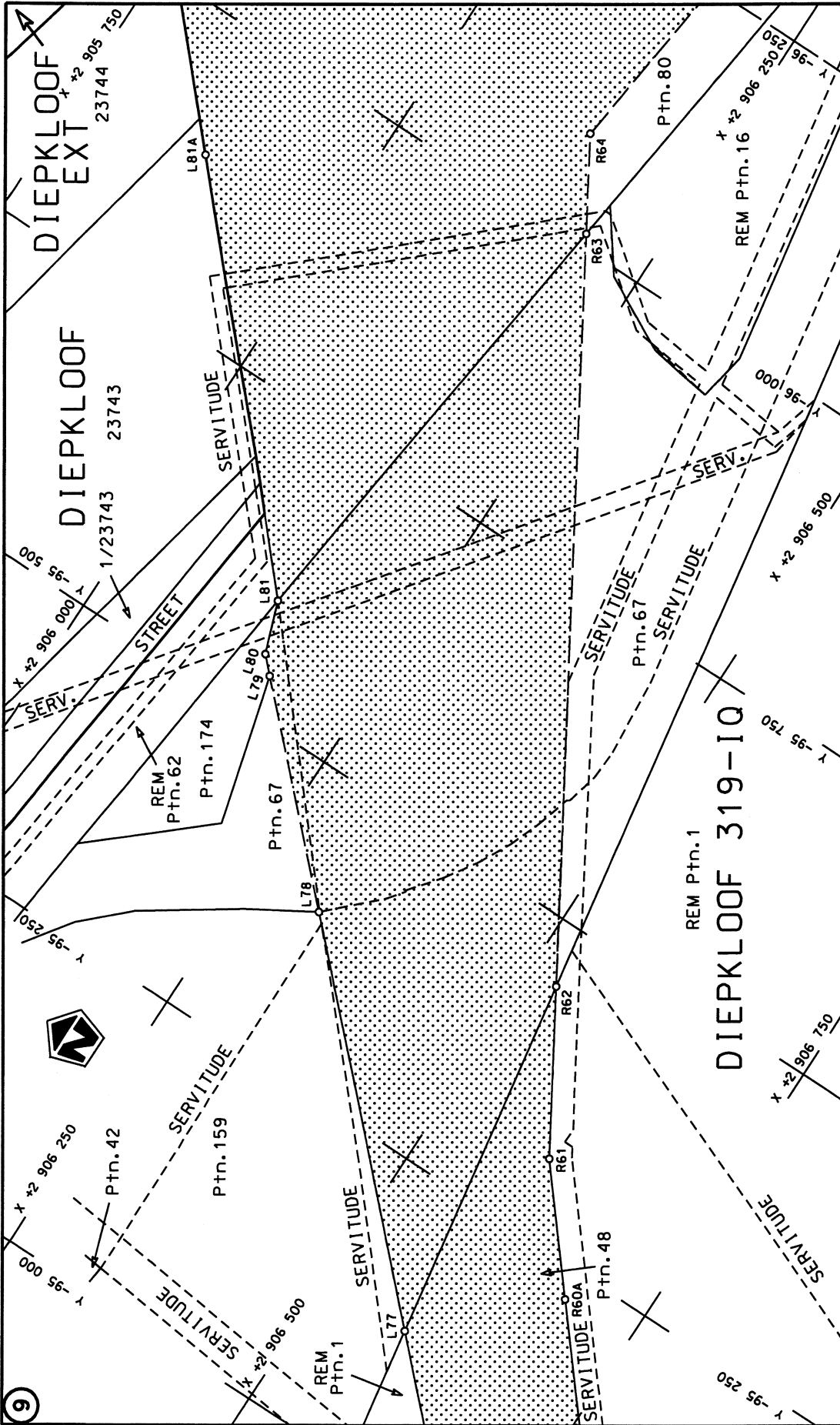



<p>Die Suid Afrikaanse Nasionale Padagentskap Beperk The South African National Roads Agency Limited</p>	<p>Die figuur getoon The figure shown</p>  <p>steldie padreserwe voor van 'n gedeelte represents the road reserve of a portion van Nasionale Roete N1 of National Route</p>	<p>Vel Sheet 7 van 55</p> <p>Plan P805/12</p>
--	--	---

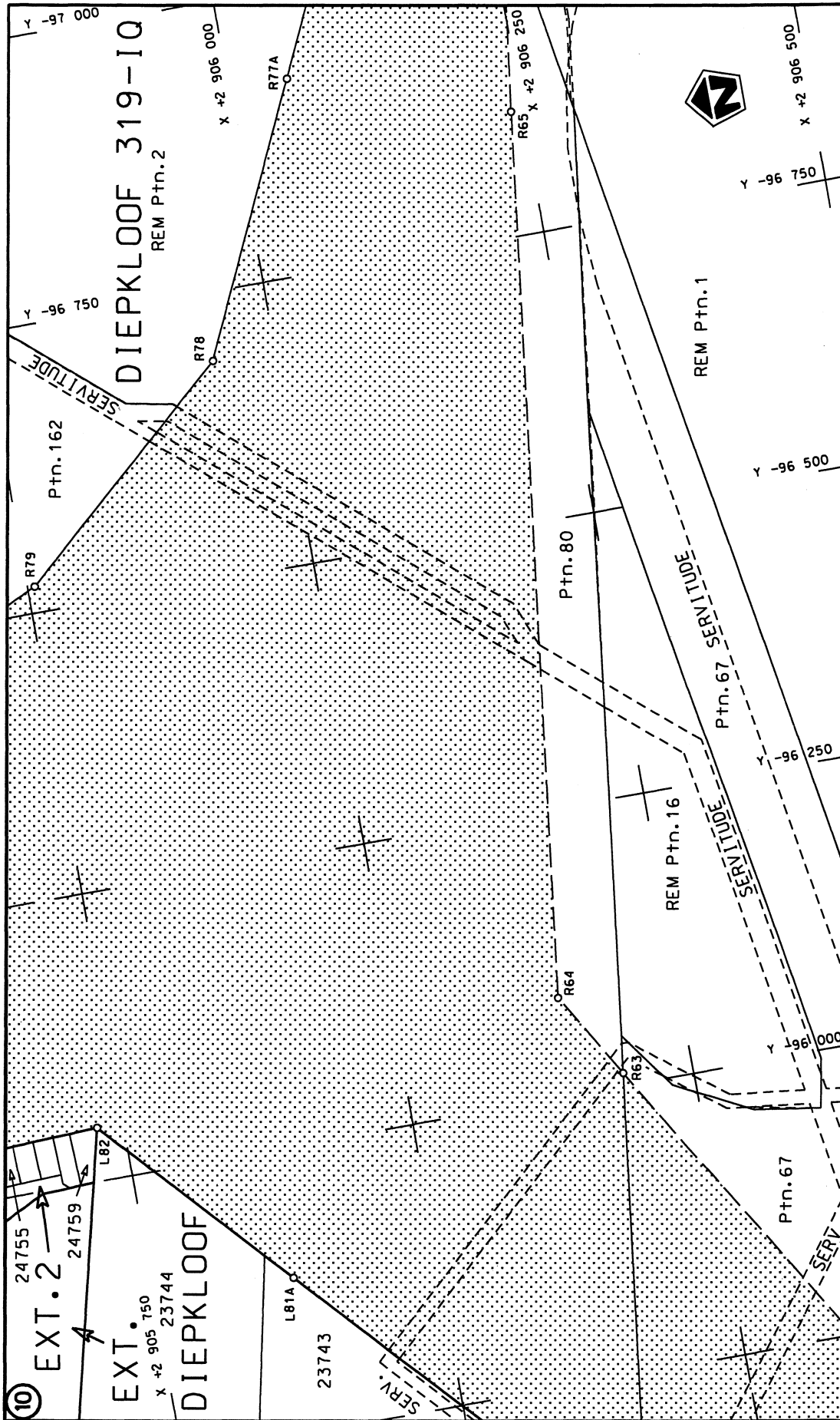

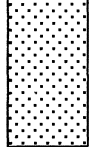
Vel Sheet 8 of 55 Plan P805/12	steldie podreserwe voor van 'n gedeelte represents the road reserve of a portion van Nasionale Roete N1 Sektie 20 of National Route Section	 Die figuur getoon The figure shown	Die Suid Afrikaanse Nasionale Padagentskap Beperk The South African National Roads Agency Limited
-----------------------------------	--	---	--

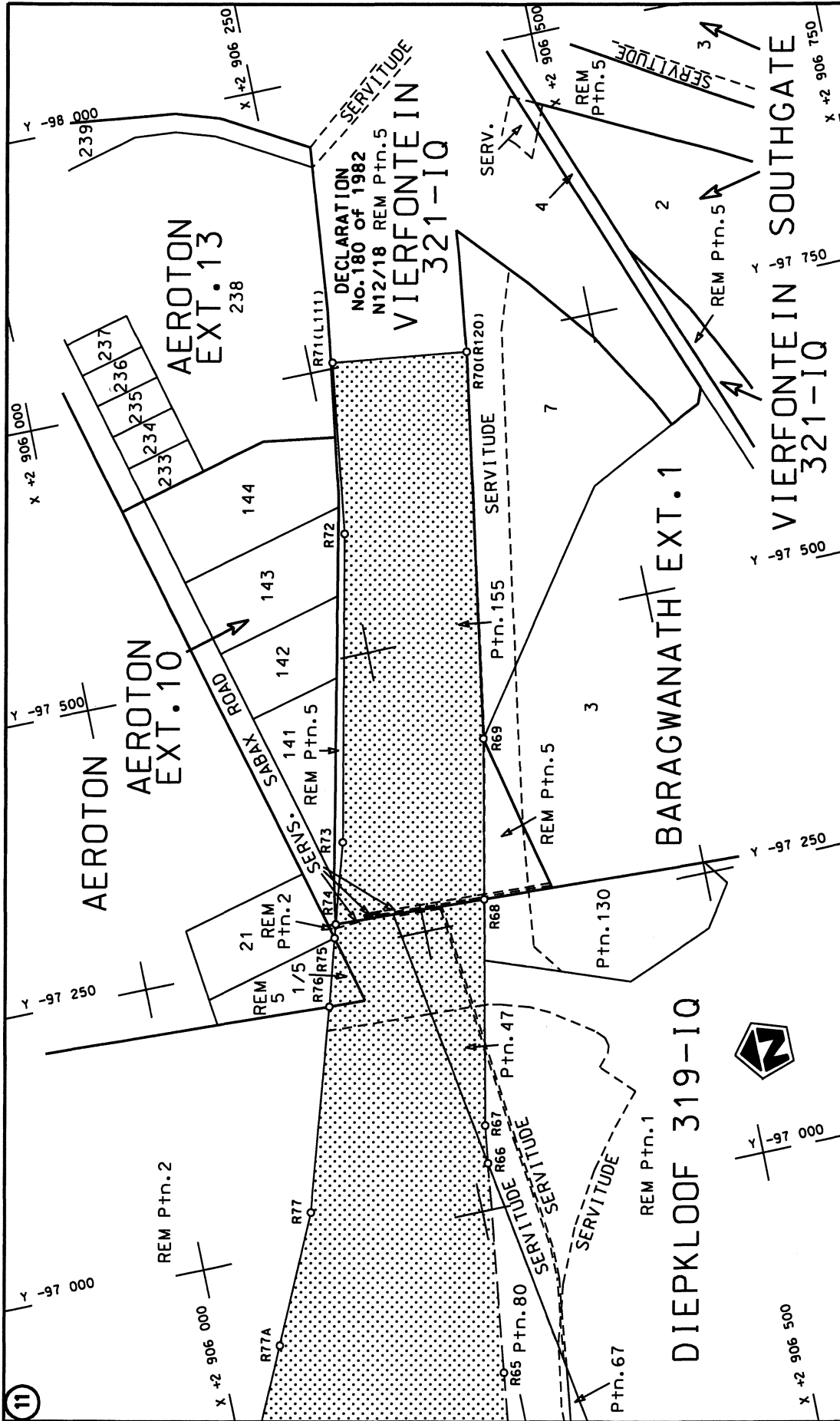

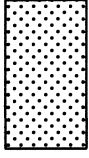
<p>Die Suid Afrikaanse Nasionale Padagentskap Beperk The South African National Roads Agency Limited</p>	<p>Die figuur getoon The figure shown</p>  <p>stel die padreserwe voor van 'n gedeelte represents the road reserve of a portion van Nasionale Roete N1 of National Route</p>	<p>Vel Sheet 9 of 55 Plan P805/12</p>
--	---	---

11

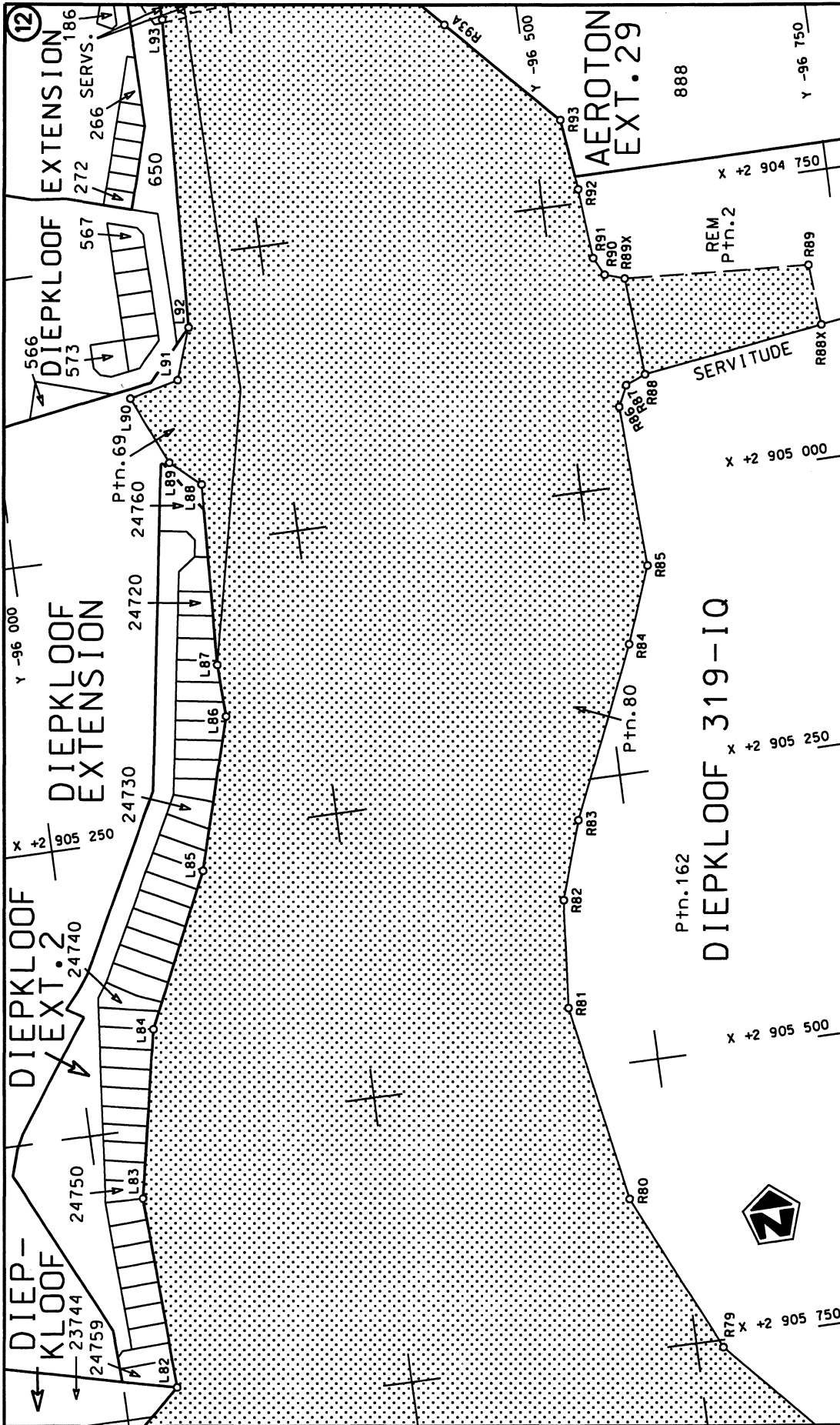

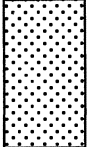
Die Suid Afrikaanse Nasionale Padagentskap Beperk The South African National Roads Agency Limited	Die figuur getoon The figure shown	 steldie padreserwe voor van 'n gedeelte represents the road reserve of a portion van Nasionale Roete N1 of National Route	Vel Sheet 10 van 55 Plan P805/12
--	---------------------------------------	--	--

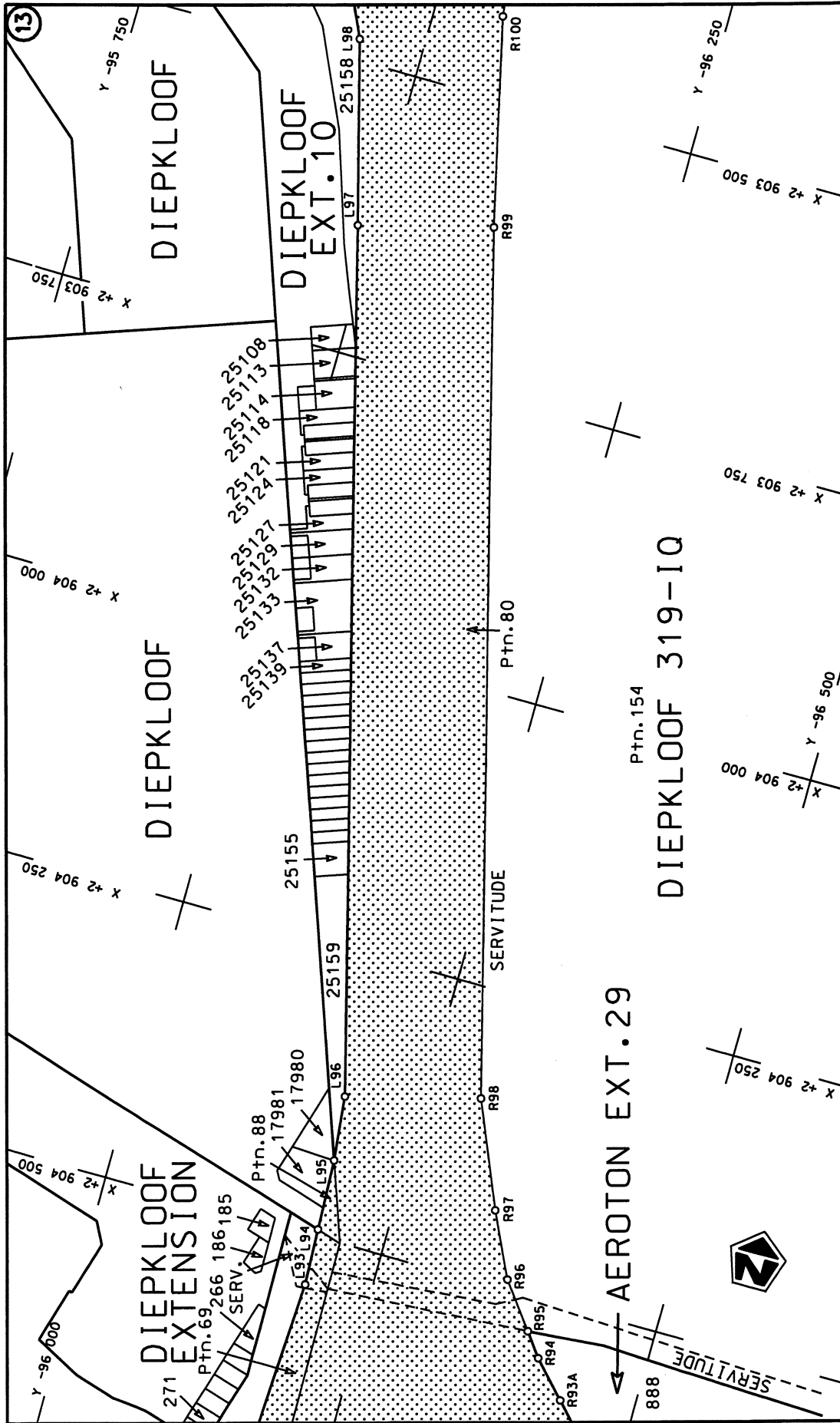

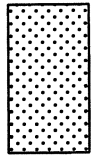
<p>Die Suid Afrikaanse Nasionale Padagentskap Beperk The South African National Roads Agency Limited</p>	<p>Die figuur getoon The figure shown</p> 	<p>steldie padreserwe voor van 'n gedeelte represents the road reserve of a portion van Nasionale Roete N1 of National Route N1</p> <p>Seksie 20 Section</p>	<p>Vel 11 van 55 Sheet of Plan P805/12</p>
--	---	--	--

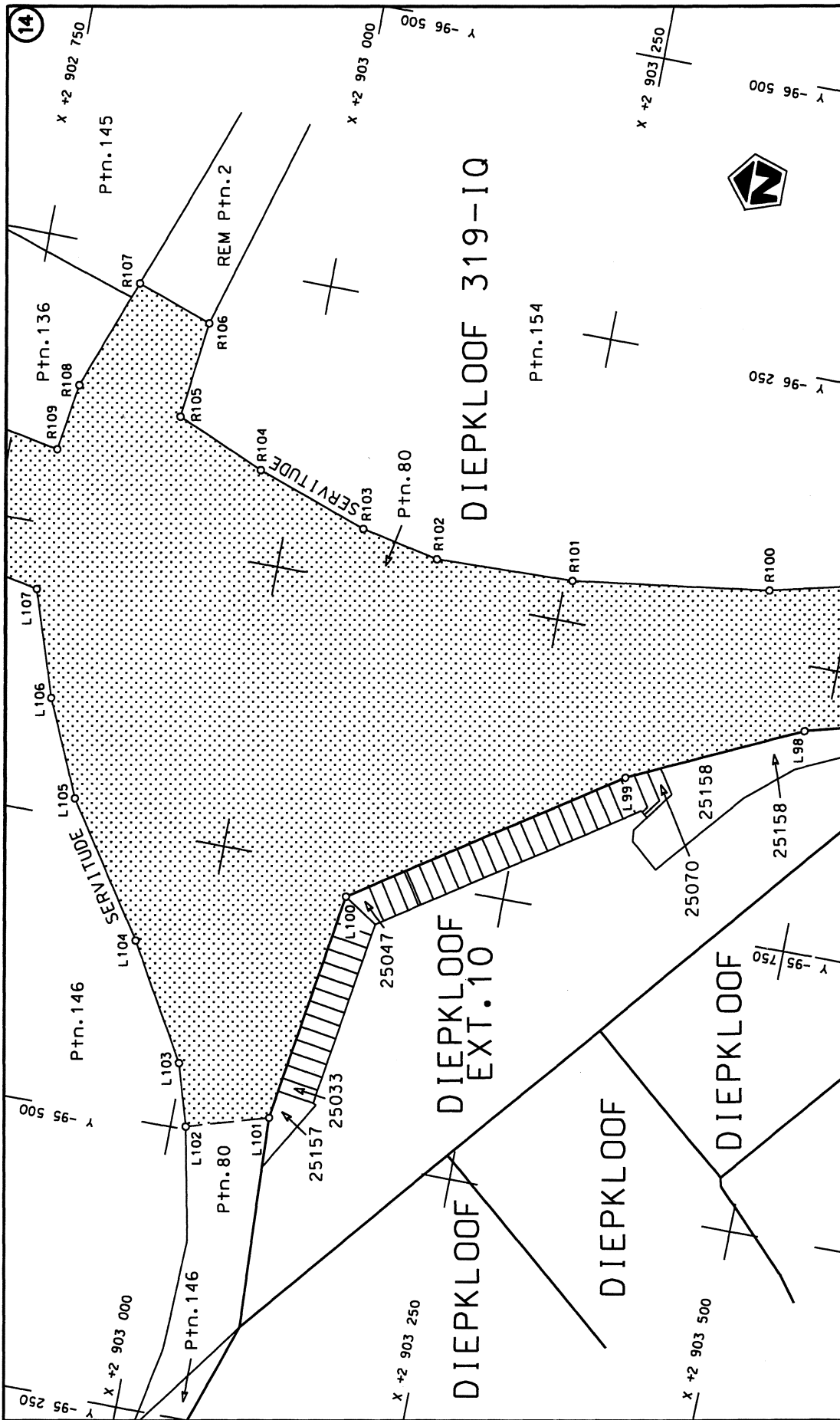

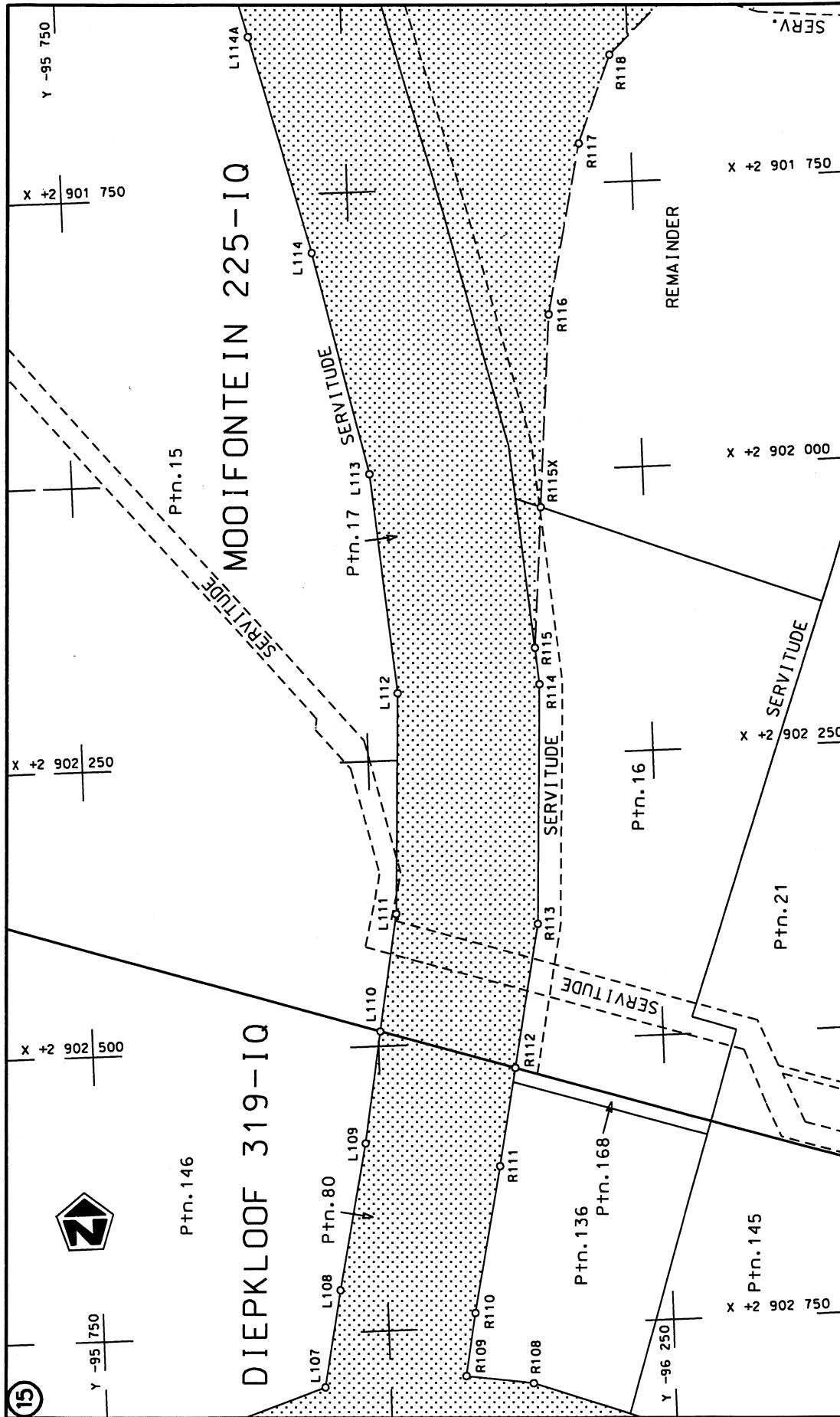

<p>Die Suid Afrikaanse Nasionale Padagentskap Beperk The South African National Roads Agency Limited</p>	<p>Die figuur getoon The figure shown</p>	<p>stel die padreserwe voor van 'n gedeelte represents the road reserve of a portion van Nasionale Roete N1 Sektie of National Route N1 Section</p>
<p>Vel Sheet 13 of 55 Plan P805/12</p>	<p>20</p>	<p>20</p>

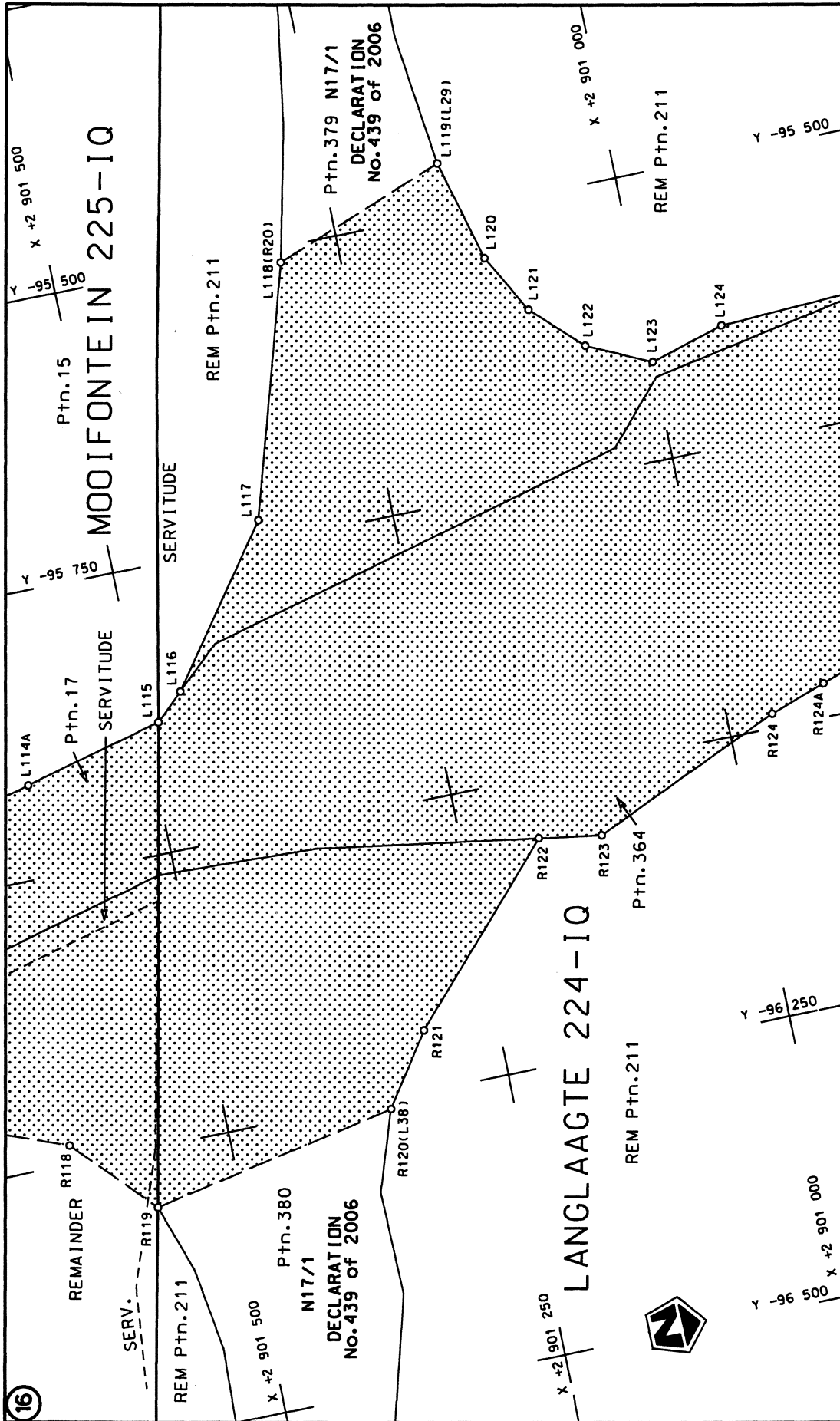

16

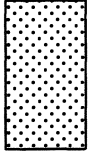
<p>Die Suid Afrikaanse Nasionale Padagentskap Beperk The South African National Roads Agency Limited</p>	<p>Die figuur getoon The figure shown</p> 	<p>stel die padreserwe voor van 'n gedeelte represents the road reserve of a portion van Nasionale Roete N1 of National Route</p> <p>Seksie N1 Section</p> <p>20</p> <p>Plan P805/12</p>	<p>Vel Sheet 14 of 55</p>
--	---	--	---------------------------

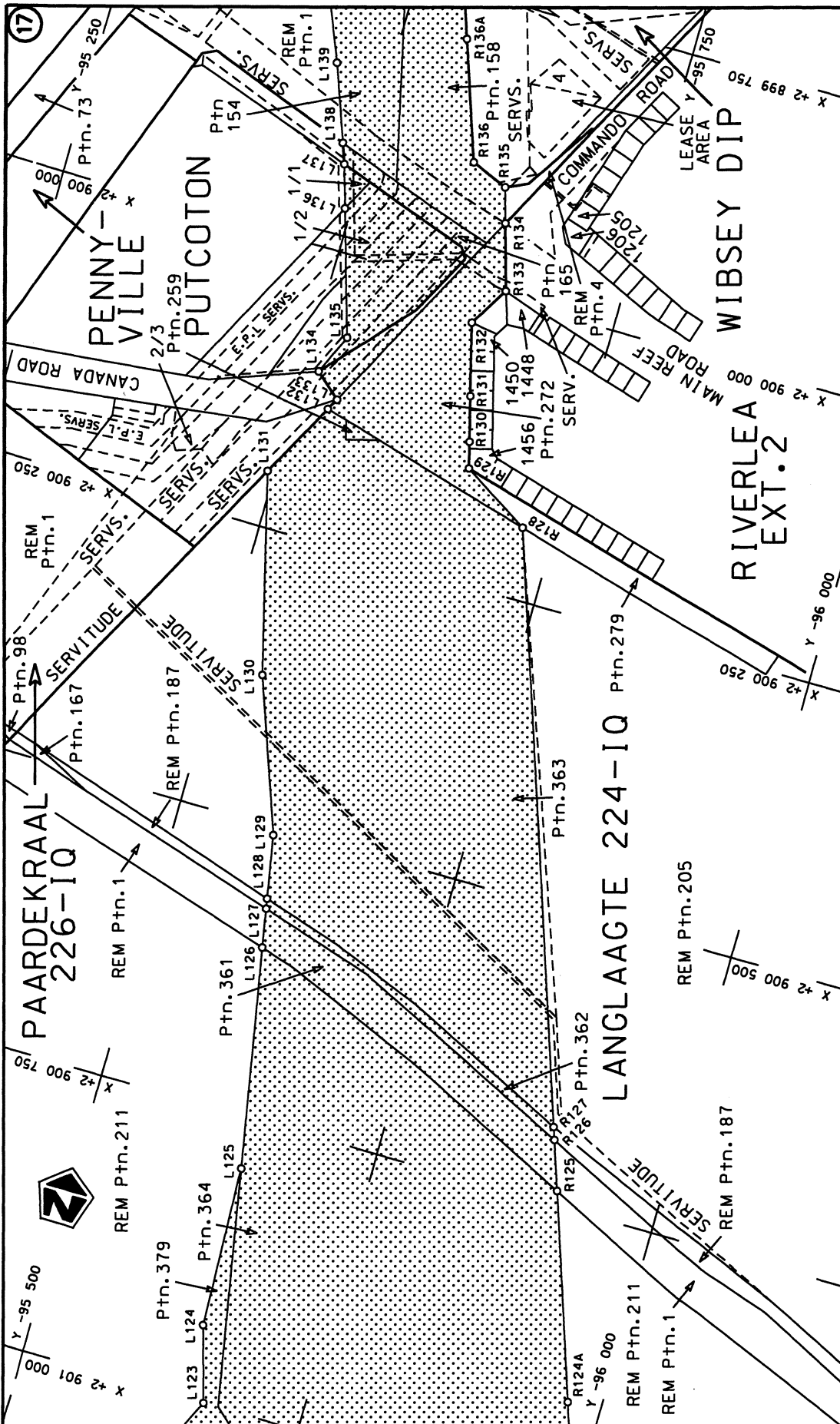

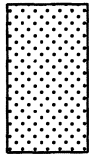
<p>Die Suid Afrikaanse Nasionale Padagentskap Beperk The South African National Roads Agency Limited</p>	<p>Die figuur getoon The figure shown</p>  <p>steldie padreserwe voor van 'n gedeelte represents the road reserve of a portion van Nasionale Roete N1 of National Route</p>	<p>Vel Sheet 15 of 55 Plan P805/12</p>
<p>Seksie 20 Section</p>		

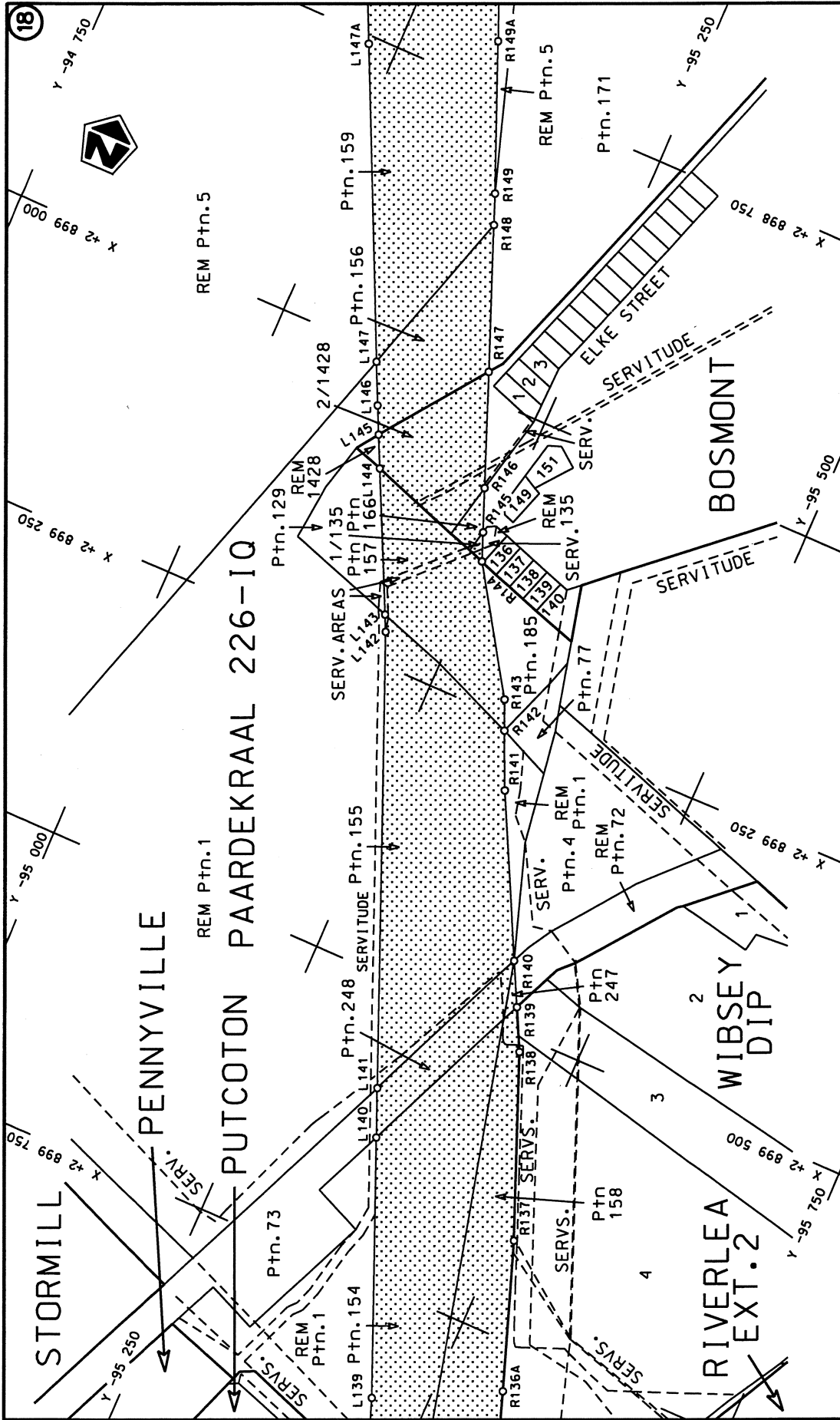

<p>Die Suid Afrikaanse Nasionale Padagentskap Beperk The South African National Roads Agency Limited</p>	<p>Die figuur getoon The figure shown</p>	<p>stel die padreserwe voor van 'n gedeelte represents the road reserve of a portion van Nasionale Roete N1 of National Route N1</p>	<p>Vel Sheet 16 of 55 Plan P805/12</p>
--	---	--	--

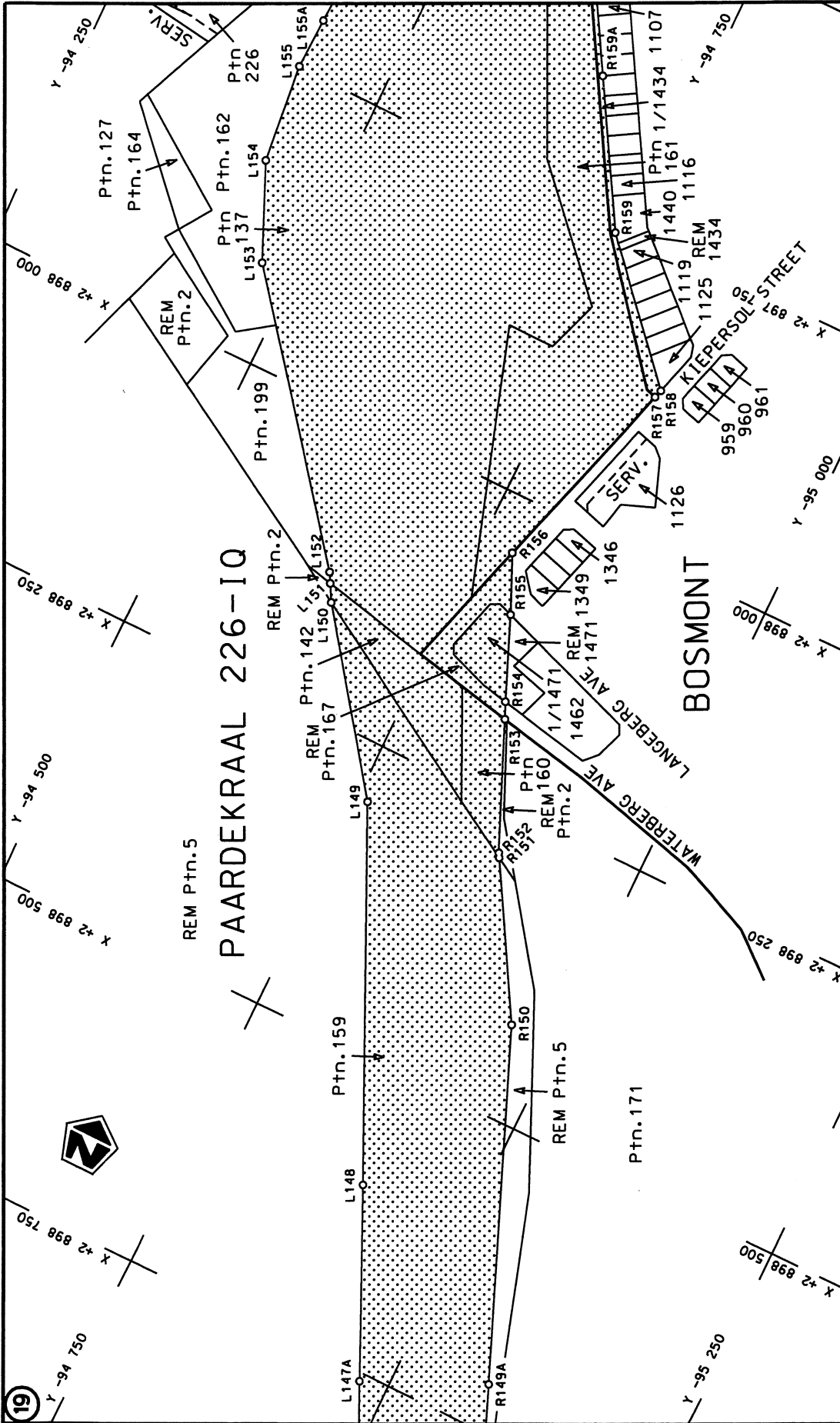

Die Suid Afrikaanse Nasionale Padagentskap Beperk The South African National Roads Agency Limited	Die figuur getoon The figure shown	steldie padreserwe voor van 'n gedeelte represents the road reserve of a portion van Nasionale Roete N1 of NationalRoute N1 Seksie Section 20	Vel Sheet 17 van 55 Plan P805/12
--	---------------------------------------	---	-------------------------------------

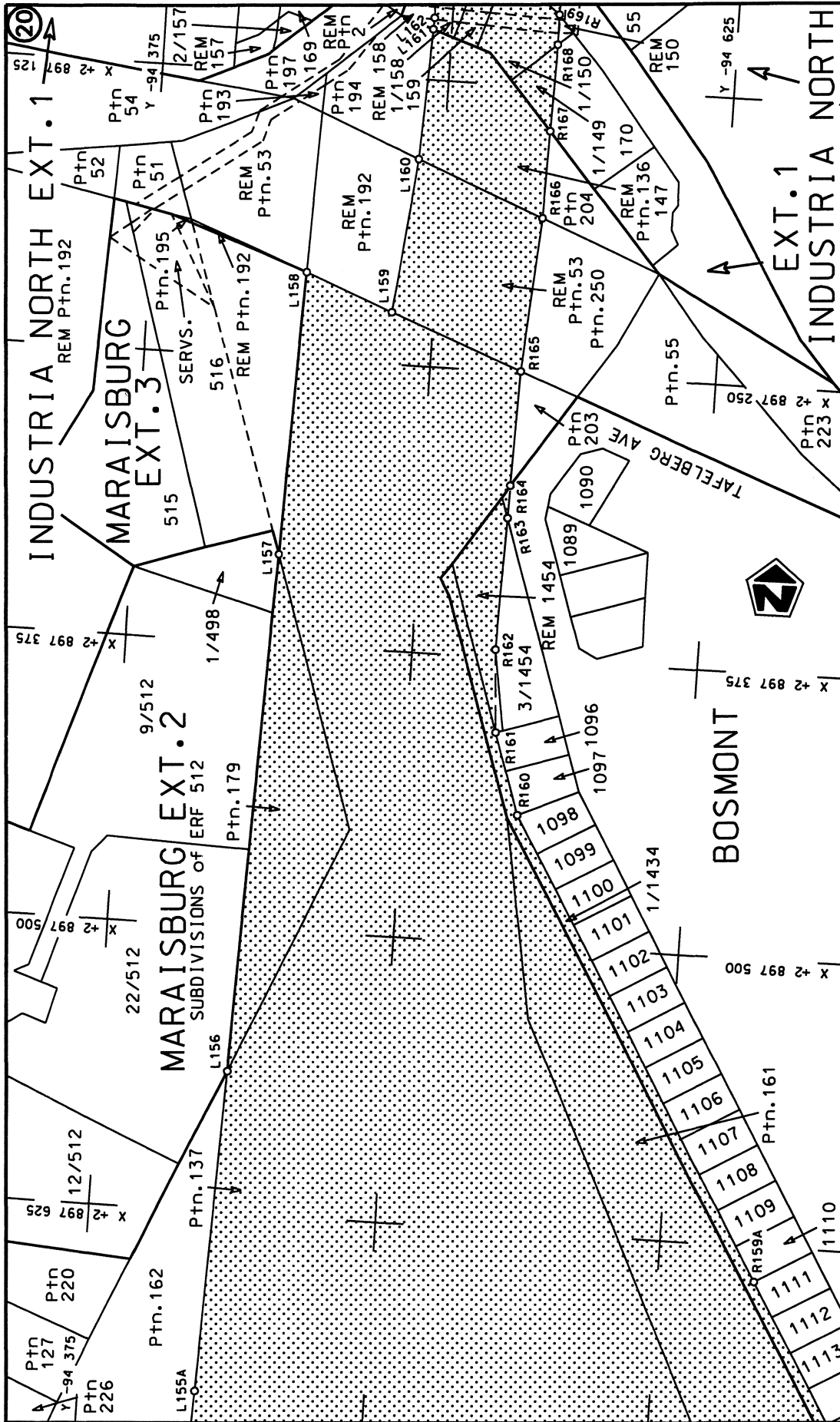

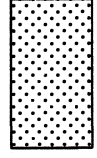
<p>Die Suid Afrikaanse Nasionale Padagentskap Beperk The South African National Roads Agency Limited</p>	<p>Die figuur getoon The figure shown</p> 	<p>steldie padreserwe voor van 'n gedeelte represents the road reserve of a portion van Nasionale Roete N1 of National Route</p>	<p>Vel Sheet 18 of 55 Plan P805/12</p>
--	---	--	--

20

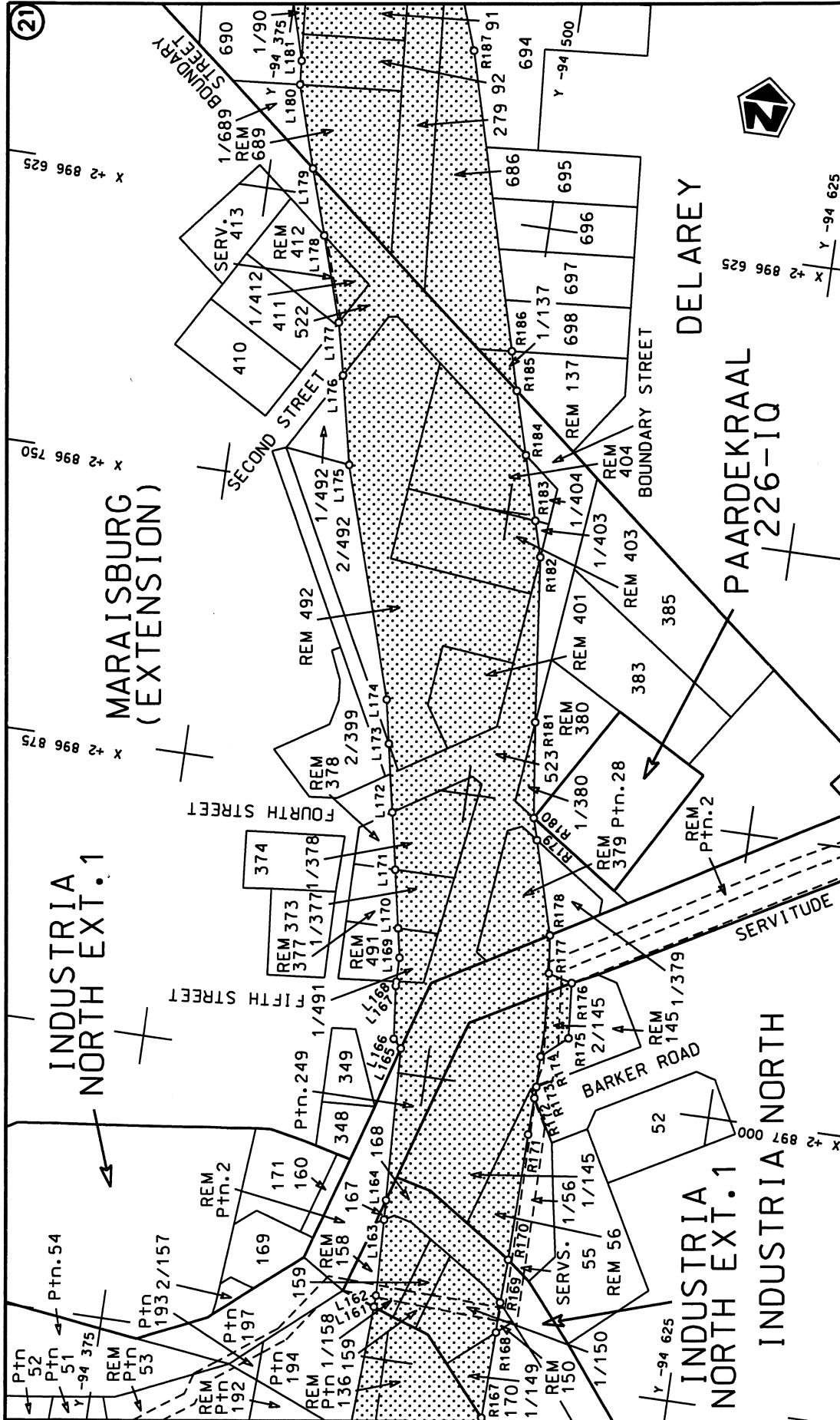

<p>Die Suid Afrikaanse Nasionale Padogenskap Beperk The South African National Roads Agency Limited</p>	<p>Die figuur getoon The figure shown</p>	<p>steldie padreserwe voor van 'n gedeelte represents the road reserve of a portion van Nasionale Roete N1 of National Route</p>	<p>Vel Sheet 19 of 55 Plan P805/12</p>
---	---	--	--

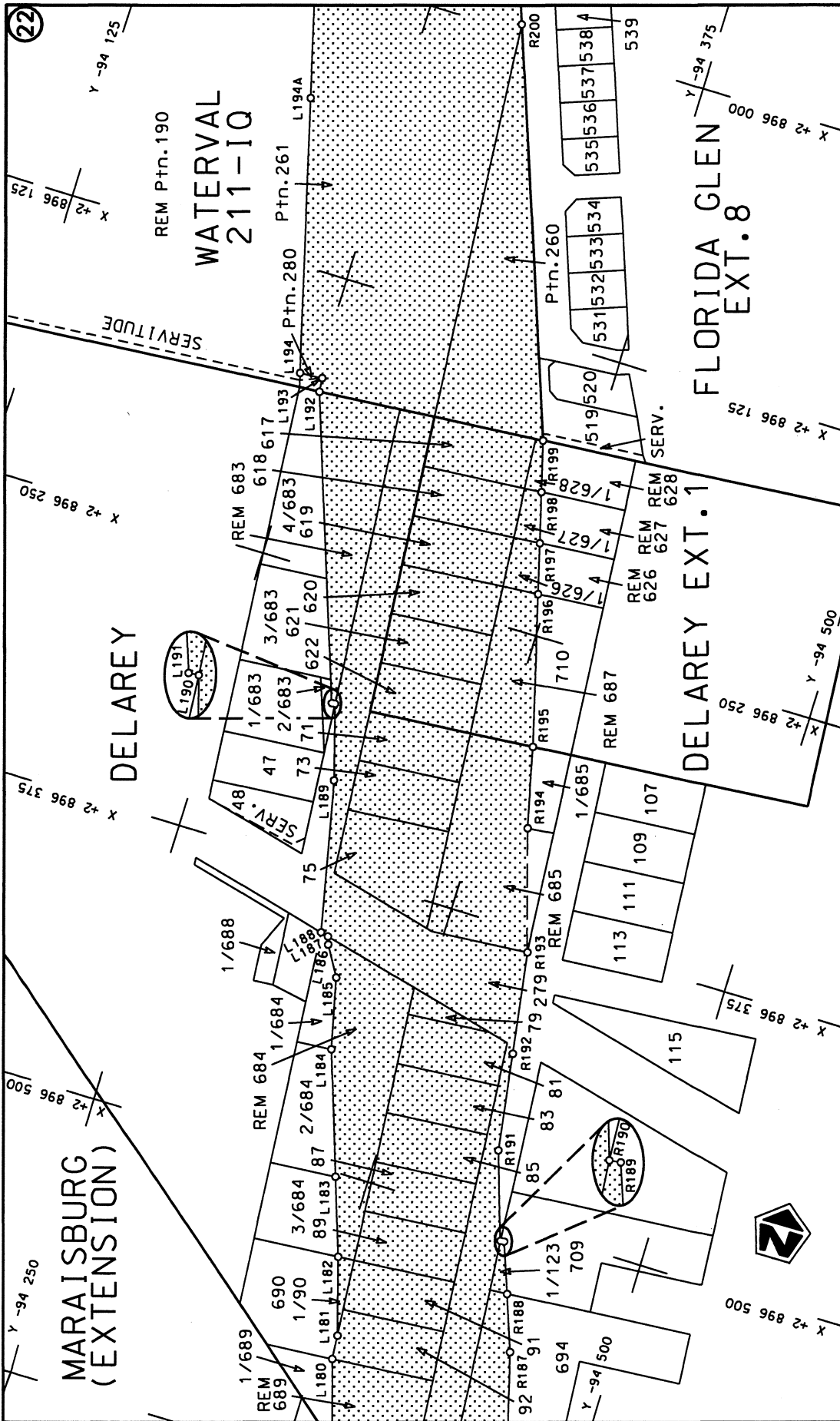

Die Suid Afrikaanse Nasionale Padagentskap Beperk The South African National Roads Agency Limited	Die figuur getoon The figure shown	steldie padreserwe voor van 'n gedeelte represents the road reserve of a portion van Nasionale Roete N1 of National Route Section
		Vel Sheet 20 of 55 Plan P805/12

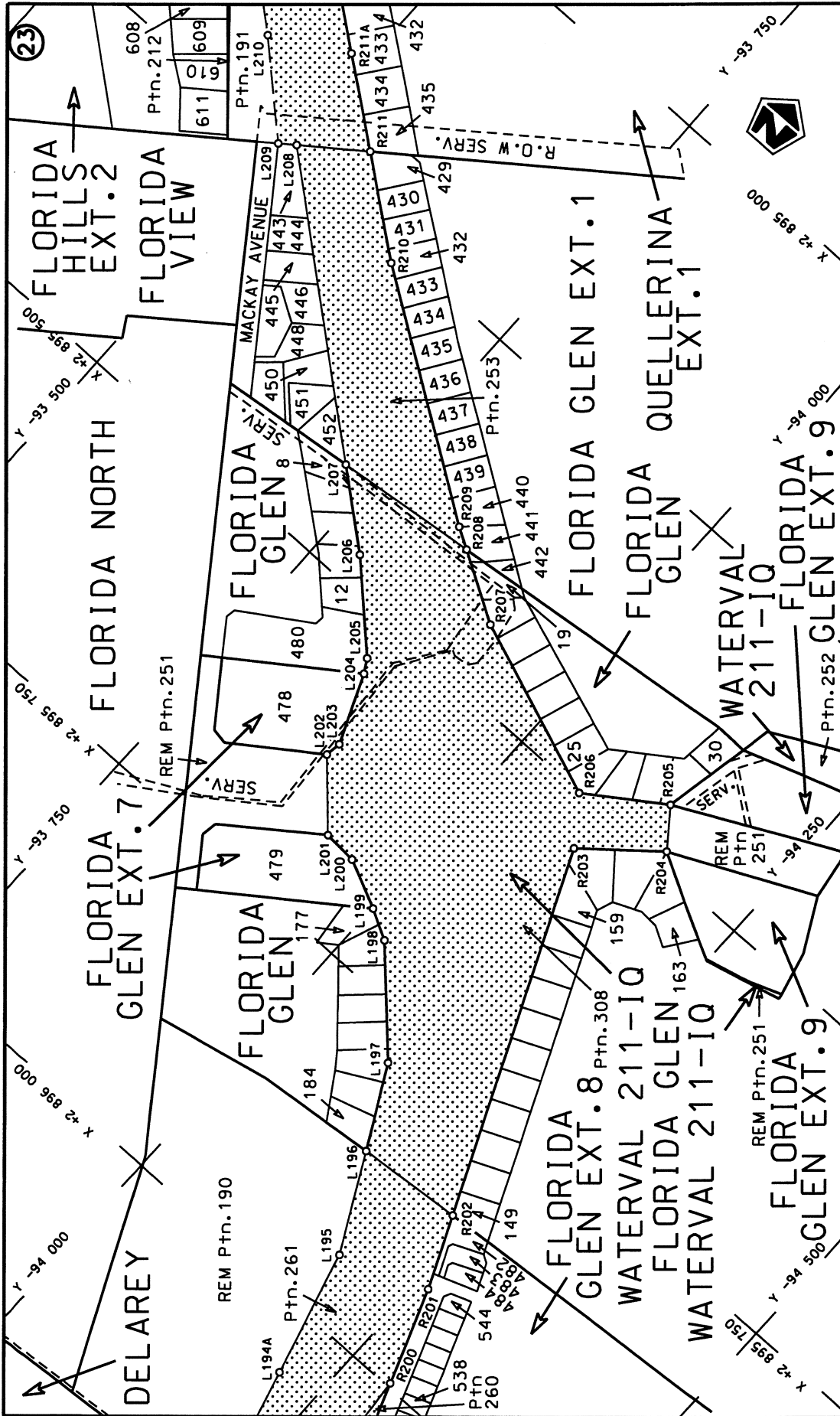

Die Suid Afrikaanse Nasionale Padagentskap Beperk The South African National Roads Agency Limited	Die figuur getoon The figure shown	steldie padreserwe voor van 'n gedeelte represents the road reserve of a portion van Nasionale Roete N1 of National Route	Vel Sheet 21 of 55 Plan P805/12
--	---------------------------------------	--	--

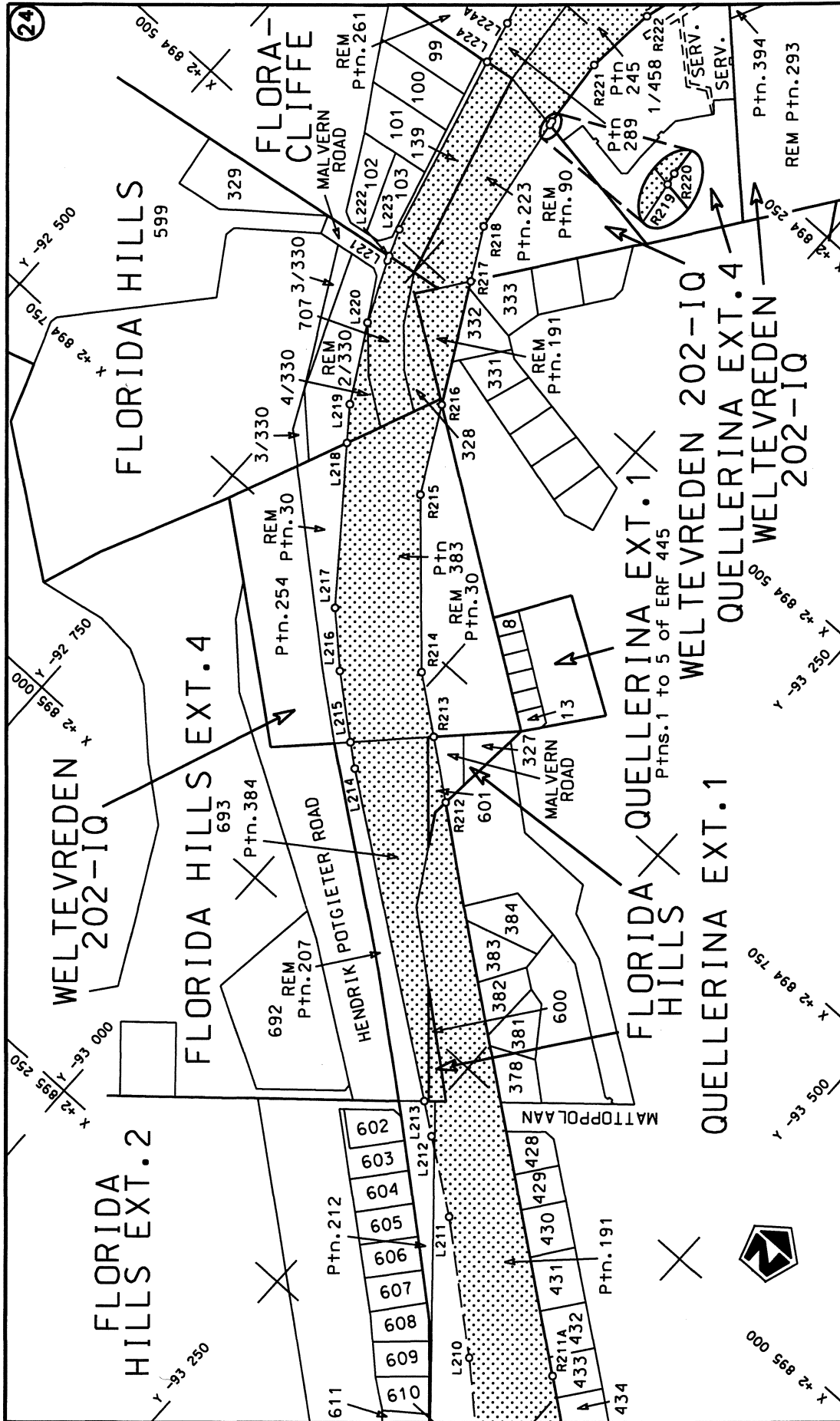

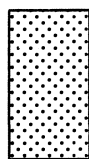
<p>Die Suid Afrikaanse Nasionale Padagentskap Beperk The South African National Roads Agency Limited</p>	<p>Die figuur getoon The figure shown</p> 	<p>stel die padreserwe voor van 'n gedeelte represents the road reserve of a portion van Nasionale Roete N1 of National Route N1</p> <p>Seksie Section</p> <p>20</p>	<p>Vel Sheet</p> <p>22 of 55</p> <p>Plan P805/12</p>
--	---	--	--

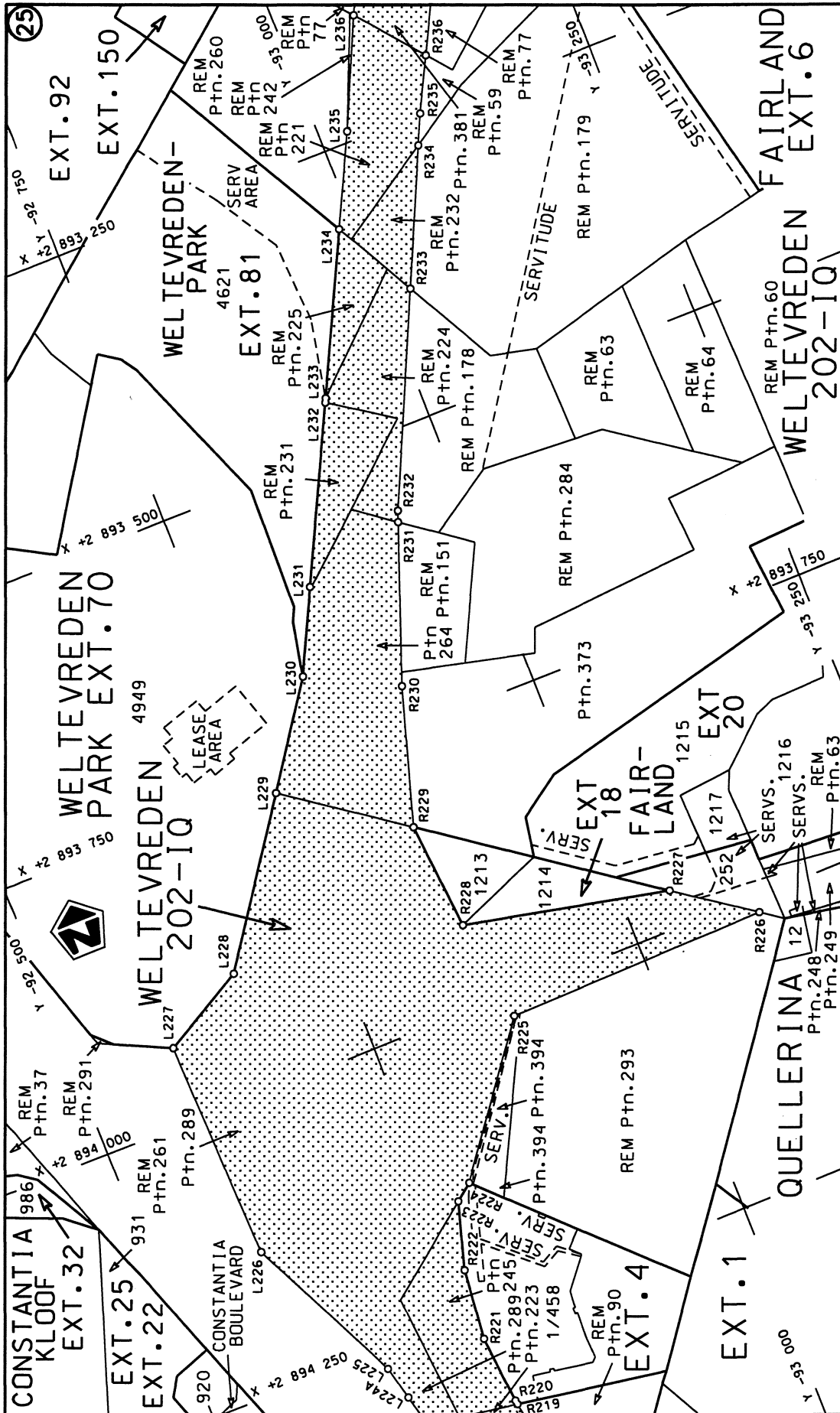

<p>Die Suid Afrikaanse Nasionale Padagentskap Beperk The South African National Roads Agency Limited</p>	<p>Die figuur getoon The figure shown</p>	<p>steldie padreserwe voor van 'n gedeelte represents the road reserve of a portion van Nasionale Roete N1 of National Route N1</p>	<p>Vel Sheet 23 of 55</p>
<p>Section 20</p>		<p>Seksie Section</p>	<p>Plan P805/12</p>

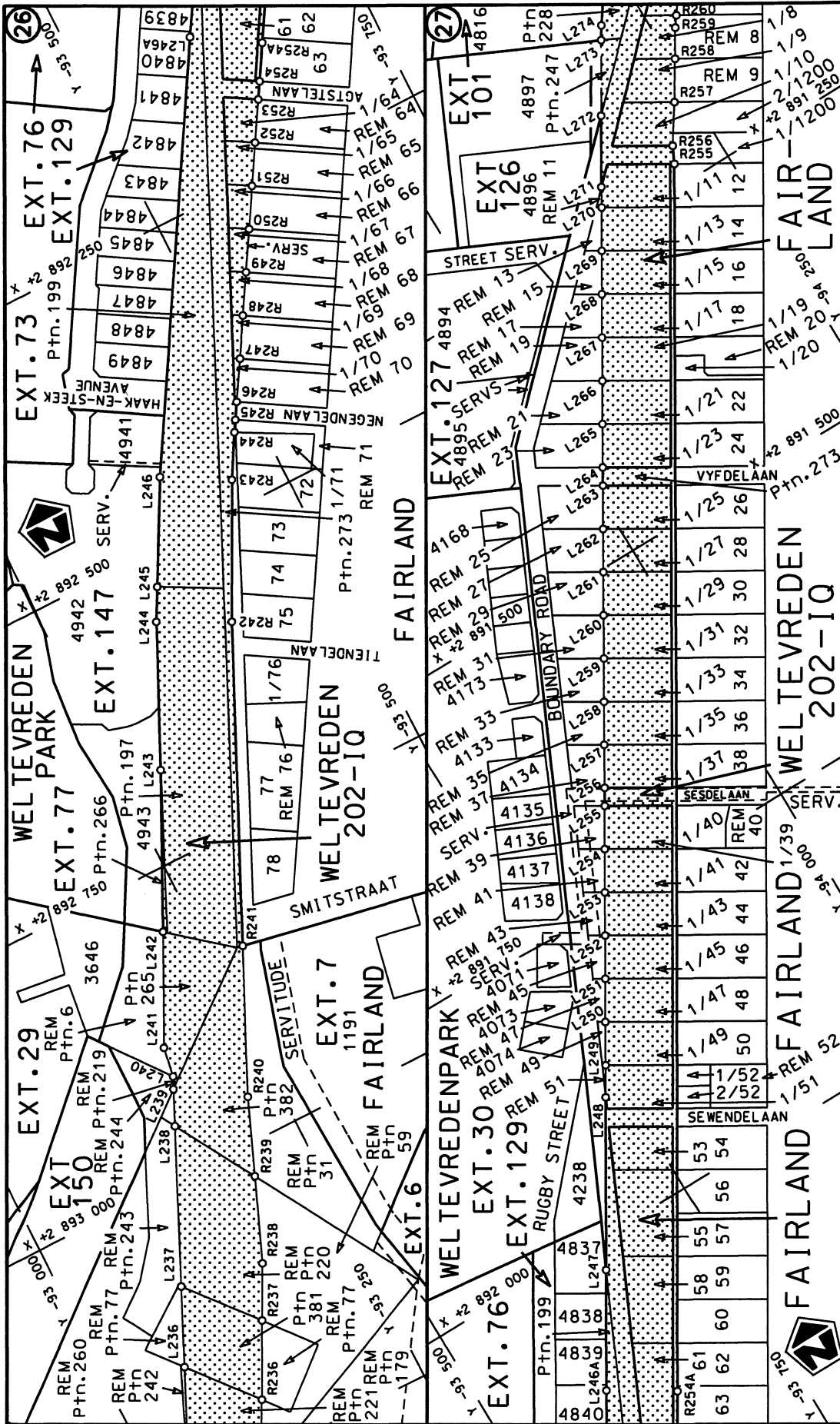

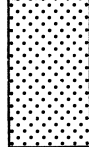
Vel Sheet 24 of 55 Plan P805/12	steldie padreserwe voor van 'n gedeelte represents the road reserve of a portion van Nasionale Roete N1 Seksie Section 20	 Die figuur getoon The figure shown	Die Suid Afrikaanse Nasionale Padagentskap Beperk The South African National Roads Agency Limited
------------------------------------	--	---	--

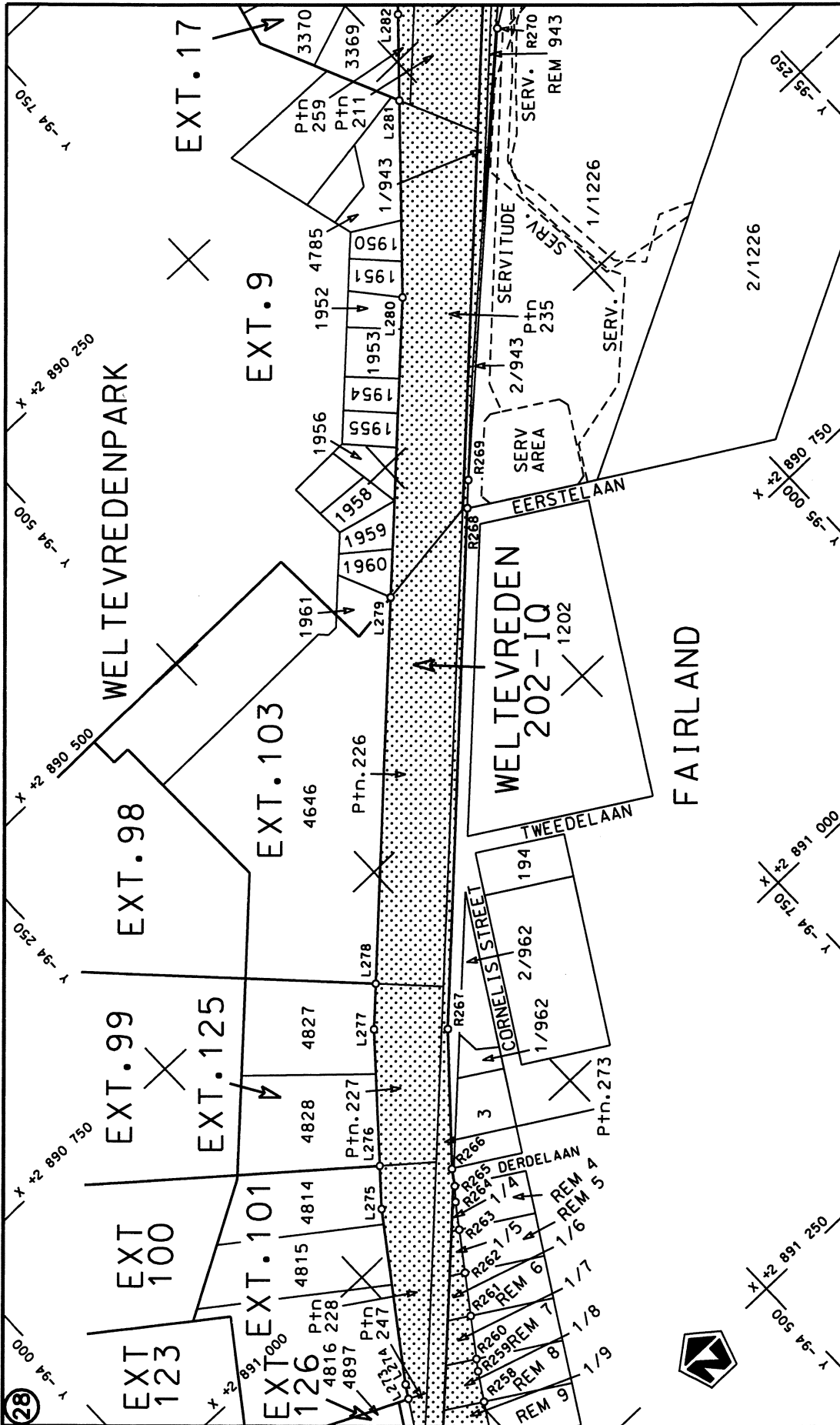

<p>Die Suid Afrikaanse Nasionale Padagentskap Beperk The South African National Roads Agency Limited</p>	<p>Die figuur getoon The figure shown</p>	<p>stelt die padreserwe voor van 'n gedeelte represents the road reserve of a portion van Nasionale Roete N1 of National Route</p>	<p>Vel van 55 Sheet 25 of Plan P805/12</p>
--	---	--	--

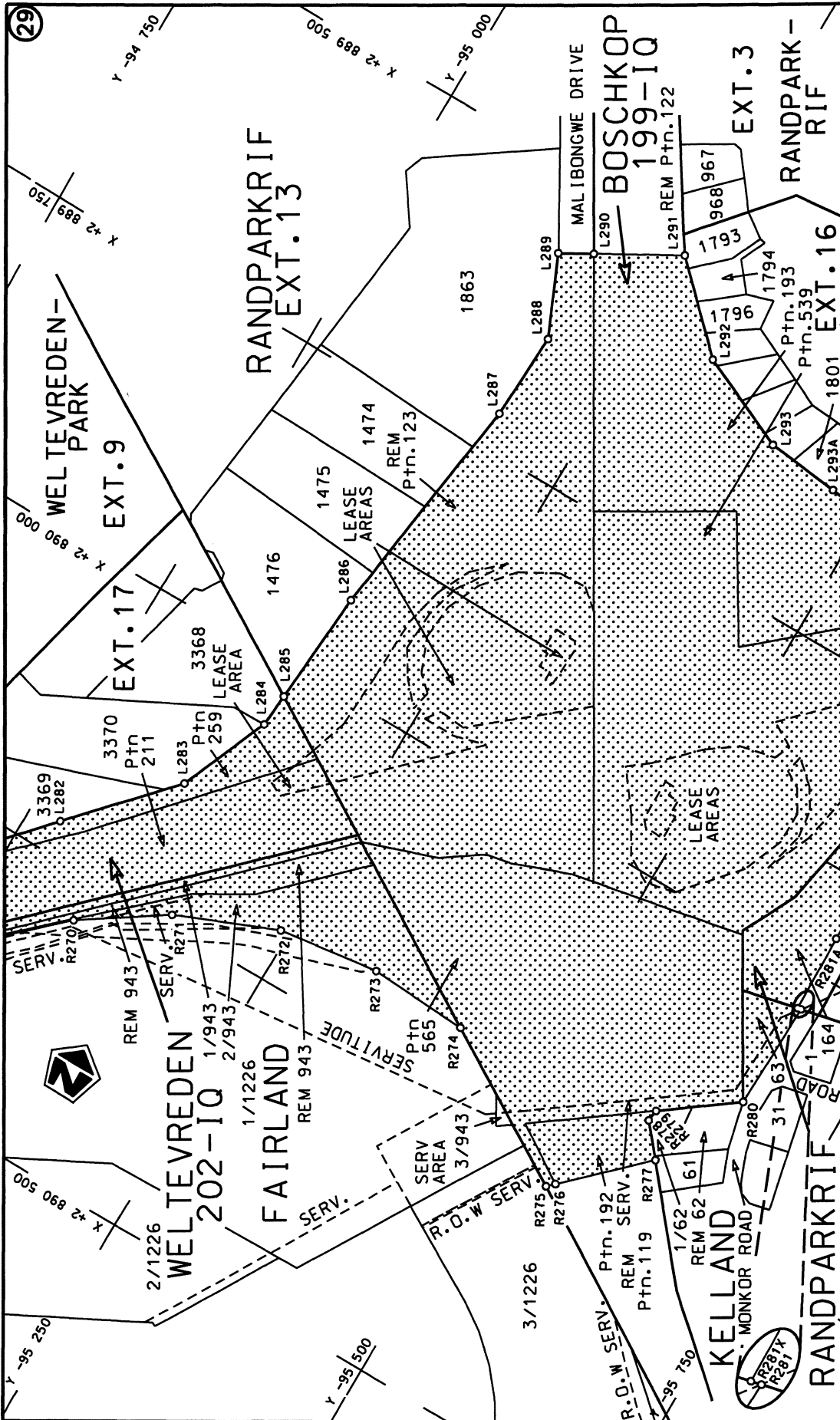

<p>Die Suid Afrikaanse Nasionale Padagentskap Beperk The South African National Roads Agency Limited</p>	<p>Die figuur getoon The figure shown</p>	<p>stel die padreserwe voor van 'n gedeelte represents the road reserve of a portion van Nasionale Roete N1 of National Route</p>	<p>Vel van Sheet 26 of 55</p>
		<p>Seksie N1</p>	<p>20 Section</p>
		<p>Plan P805/12</p>	

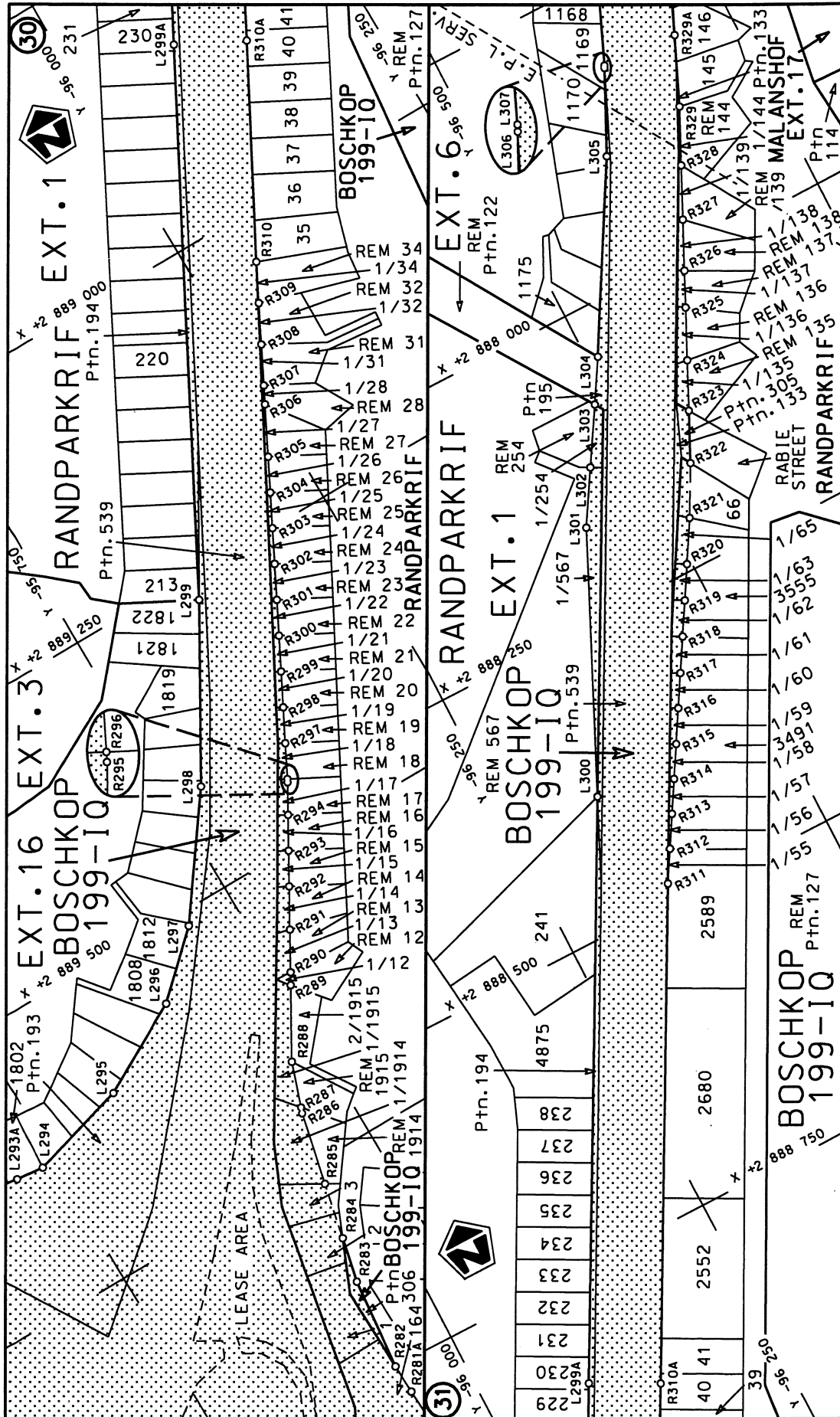

<p>Die Suid Afrikaanse Nasionale Padagentskap Beperk The South African National Roads Agency Limited</p>	<p>Die figuur getoon The figure shown</p>	<p>stelt die padreserwe voor van 'n gedeelte represents the road reserve of a portion van Nasionale Roete N1 of National Route</p>	<p>Vel Sheet 27 of 55 Plan P805/12</p>
--	---	--	--

20

Seksie
Section

N1

Section

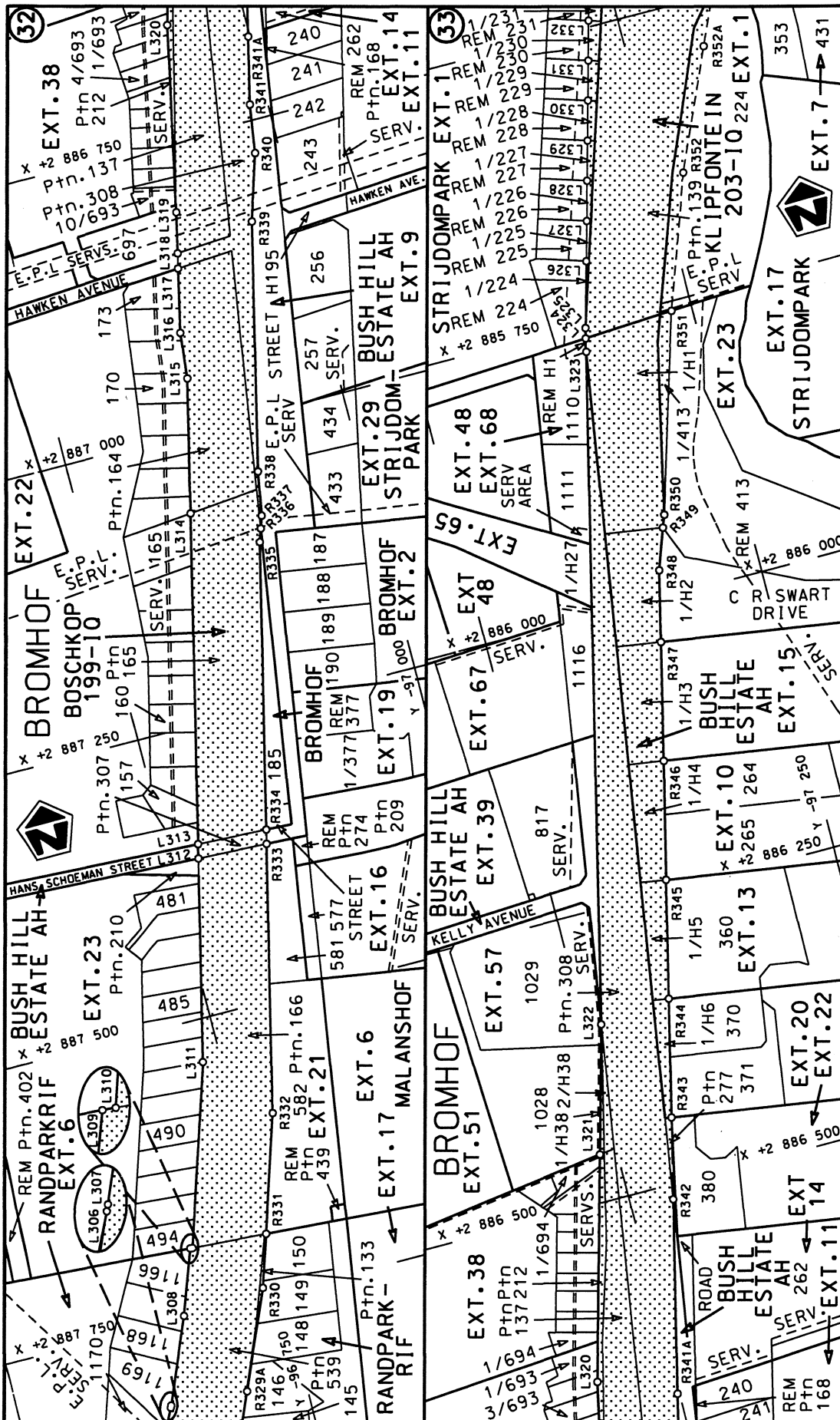

<p>Die Suid Afrikaanse Nasionale Padagentskap Beperk The South African National Roads Agency Limited</p>	<p>Die figuur getoon The figure shown</p>	<p>stel die padreserwe voor van 'n gedeelte represents the road reserve of a portion van Nasionale Roete N1 of National Route</p>
<p>Vel Sheet 28 of 55</p>	<p>Seksie Section 20</p>	<p>Plan P805/12</p>

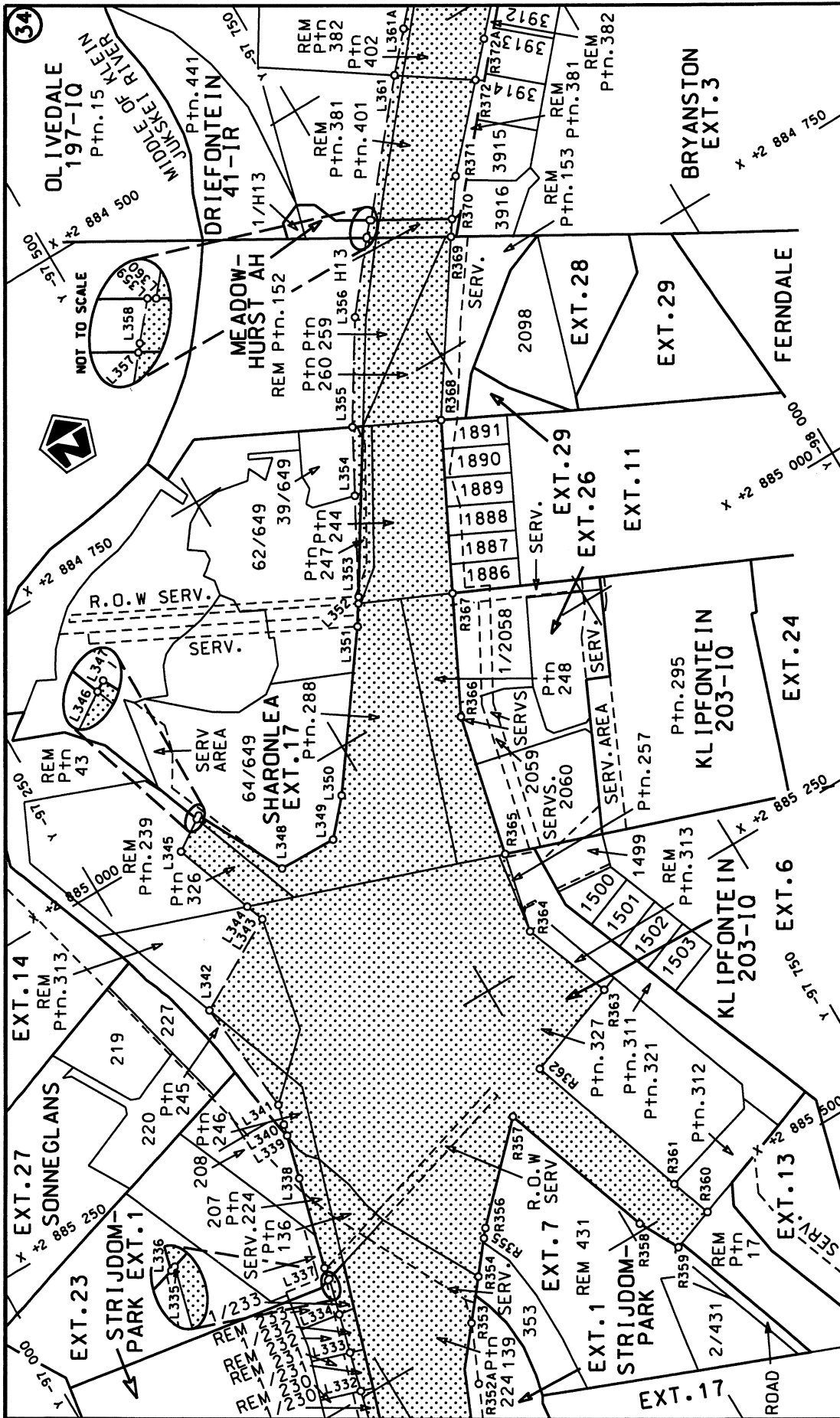

<p>Die Suid Afrikaanse Nasionale Padagentskap Beperk The South African National Roads Agency Limited</p>	<p>Die figuur getoon The figure shown</p>	<p>steeldie padreserwe voor van 'n gedeelte represents the road reserve of a portion van Nasionale Roete N1 of National Route</p>	<p>Vel van 55 Sheet 29 of</p>
<p>Die figuur getoon The figure shown</p>		<p>Seksie N1 Section 20</p>	<p>Plan P805/12</p>

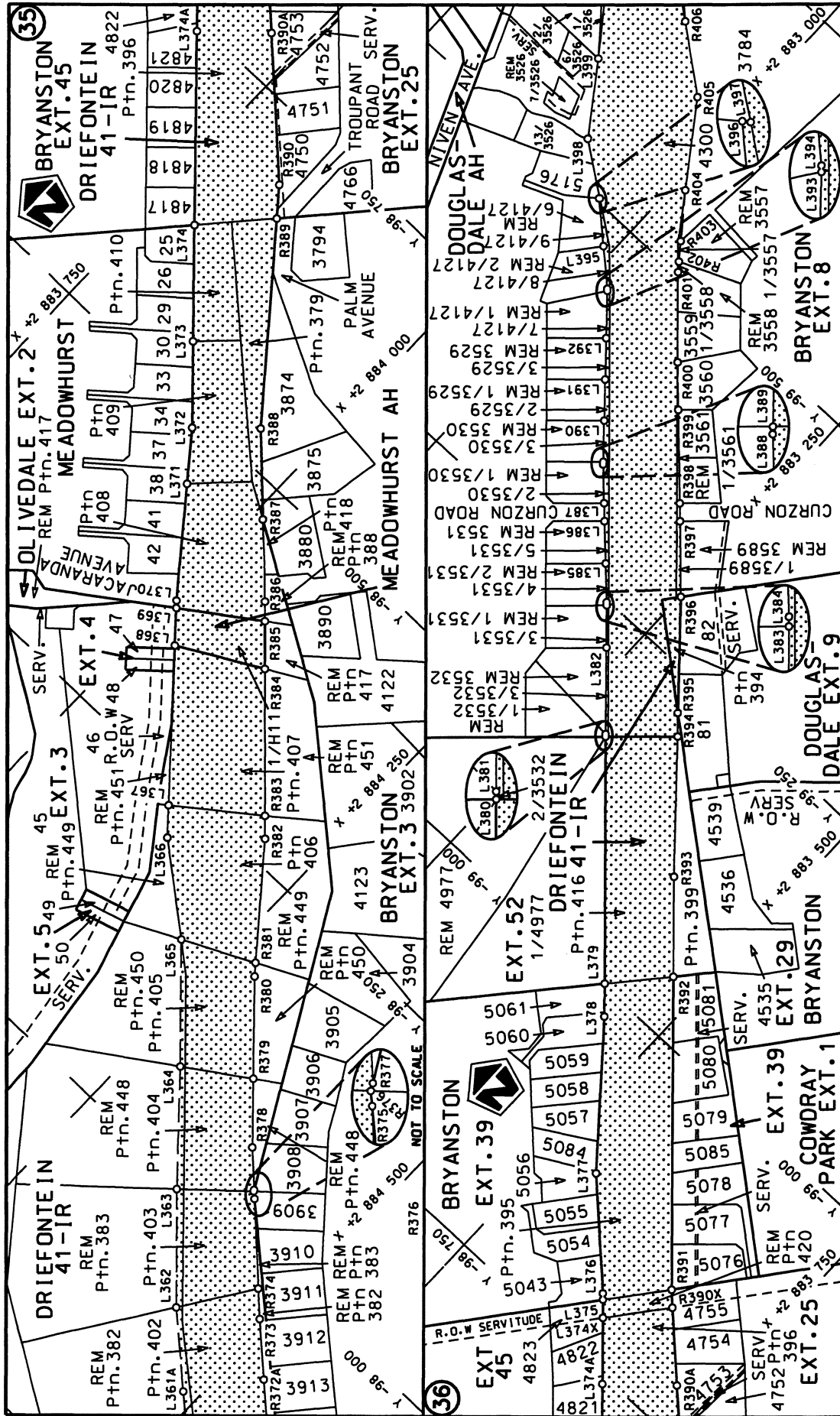

<p>Die Suid Afrikaanse Nasionale Padogenskap Beperk The South African National Roads Agency Limited</p>	<p>Die figuur getoon The figure shown</p>	<p>steidie podreserwe voor van 'n gedeelte represents the road reserve of a portion van Nasionale Roete N1 of National Route</p>
<p>Vel Sheet 30 of 55</p>	<p>Seksie 20</p>	<p>Plan P805/12</p>

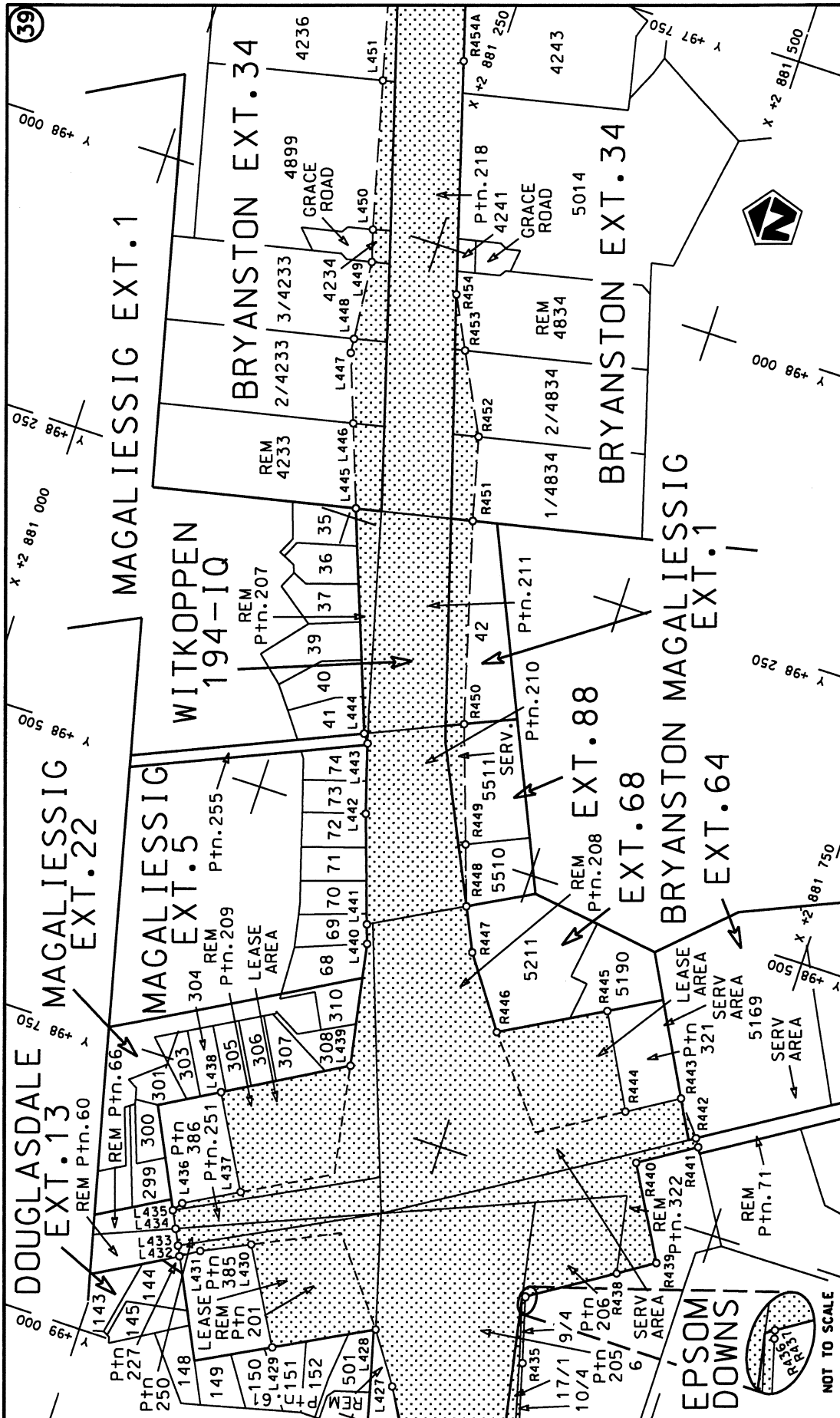

<p>Die Suid Afrikaanse Nasionale Padagentskap Beperk The South African National Roads Agency Limited</p>	<p>Die figuur getoon The figure shown</p>	<p>stetdie padreserwe voor van 'n gedeelte represents the road reserve of a portion van Nasionale Roete N1 of National Route</p>	<p>Vel Sheet van 55 of 55 Plan P805/12</p>
--	---	--	--

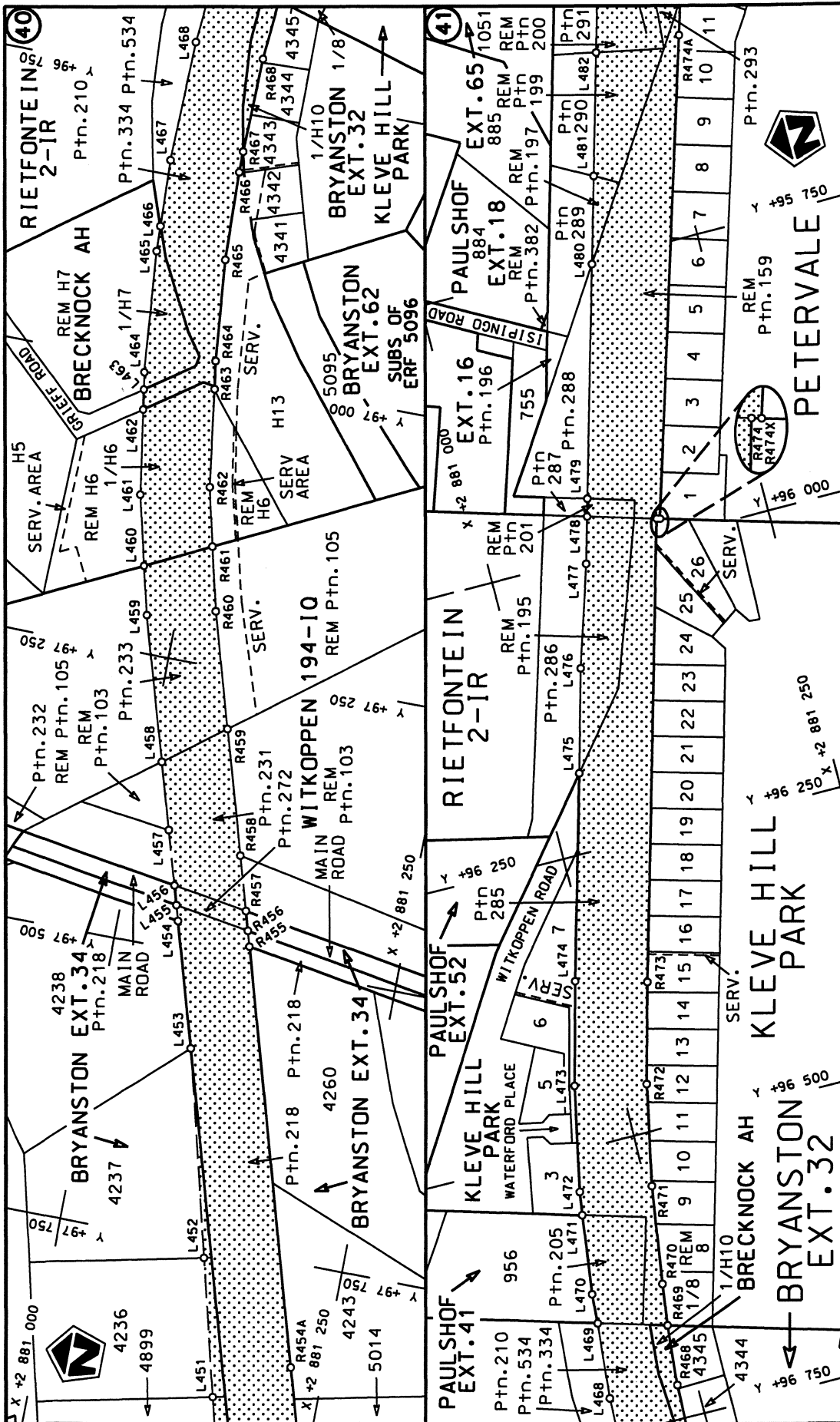

<p>Die Suid Afrikaanse Nasionale Padagentskap Beperk The South African National Roads Agency Limited</p>	<p>Die figuur getoon The figure shown</p>	<p>steldie padreserwe voor van 'n gedeelte represents the road reserve of a portion van Nasionale Roete N1 of National Route</p>
<p>Vel Sheet</p>	<p>Seksie Section</p>	<p>van of</p>
<p>33</p>	<p>20</p>	<p>55</p>
<p>Plan</p>	<p>P805/12</p>	<p></p>

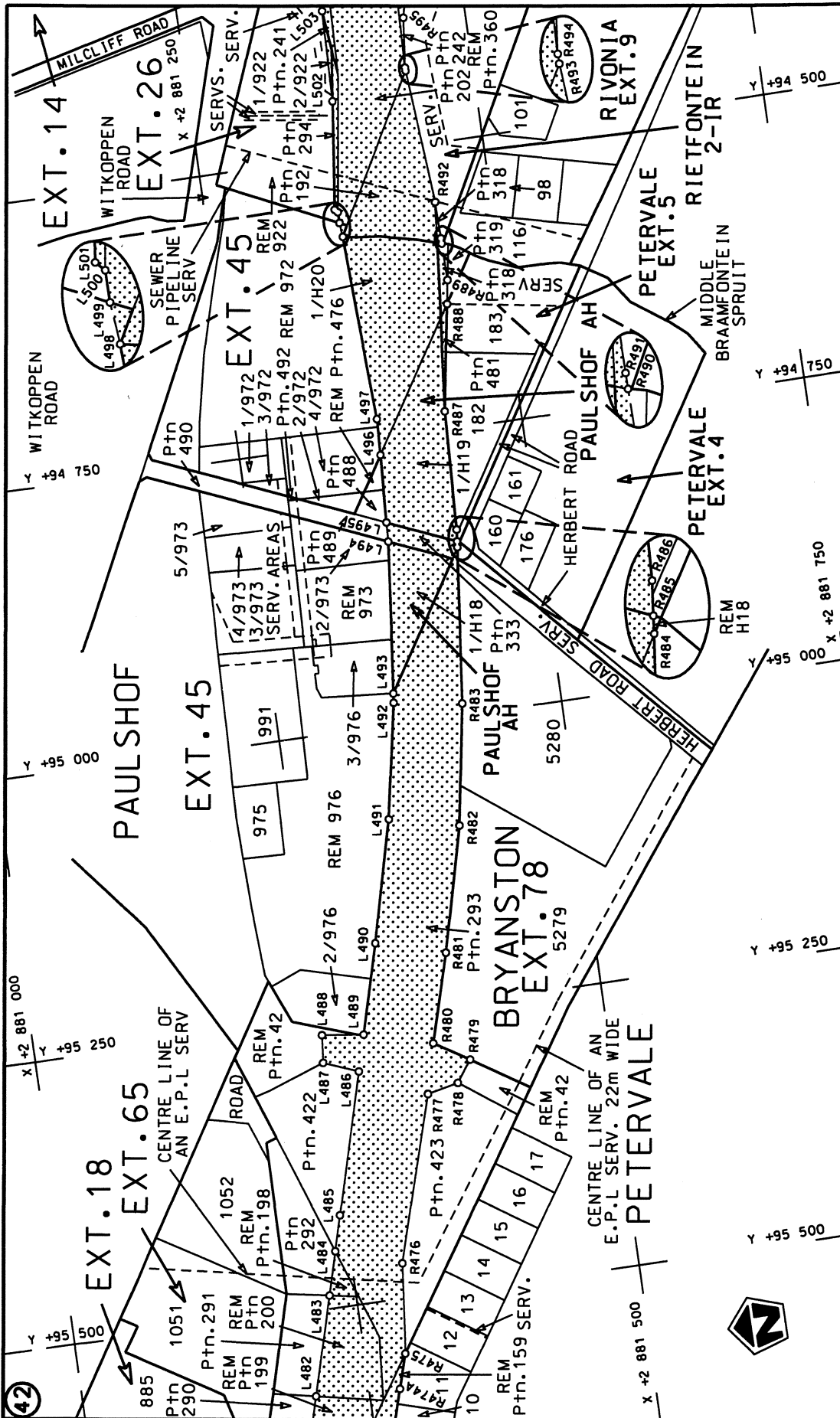

<p>Die Suid Afrikaanse Nasionale Padagentskap Beperk The South African National Roads Agency Limited</p>	<p>Die figuur getoon The figure shown</p>	<p>steldie padreserwe voor van 'n gedeelte represents the road reserve of a portion van Nasionale Roete N1 of National Route</p>	<p>Vel Sheet 34 of 55</p>
			<p>Plan P805/12</p>

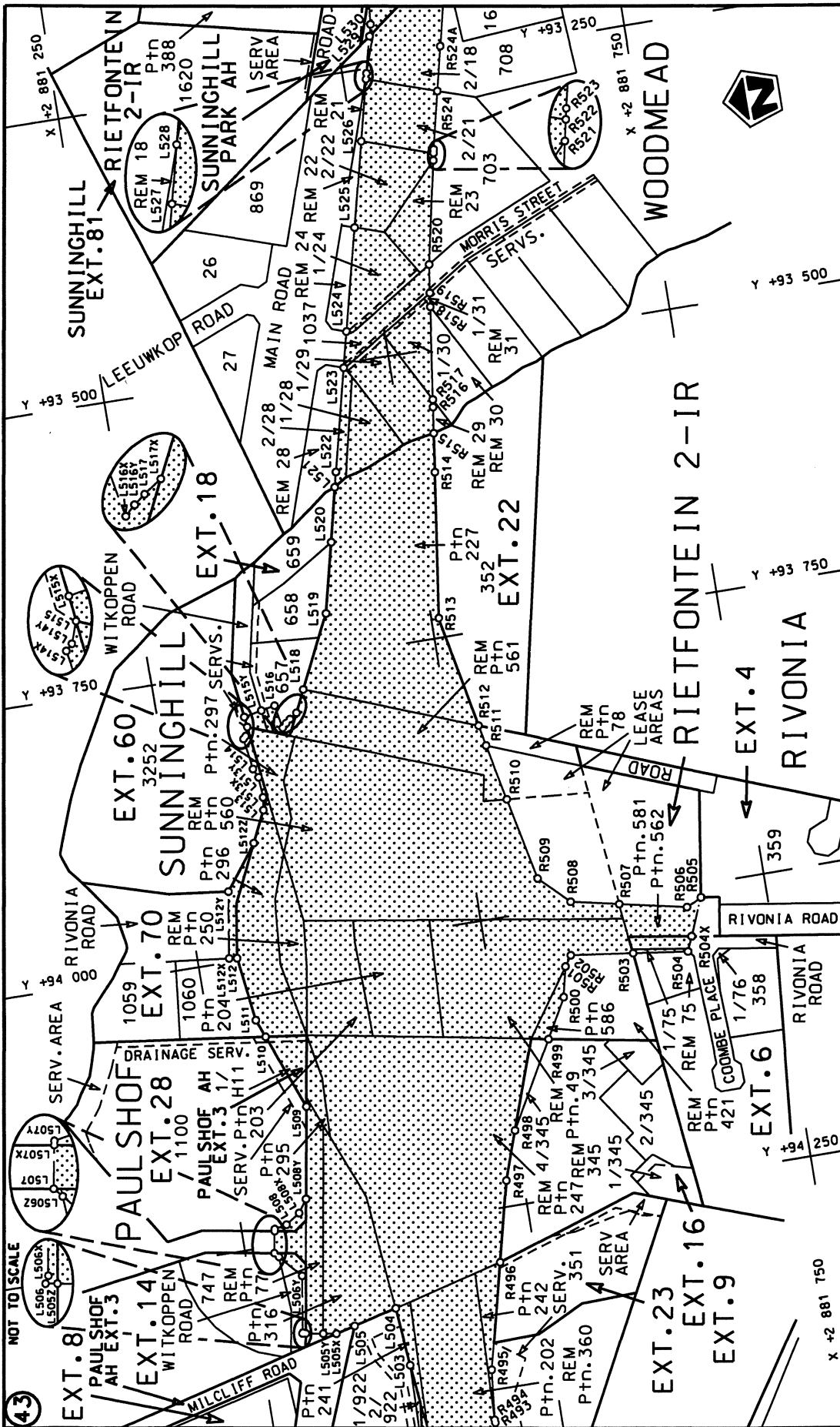

<p>Die Suid Afrikaanse Nasionale Padagentskap Beperk The South African National Roads Agency Limited</p>	<p>Die figuur getoon The figure shown</p>	<p>stel die padreserwe voor van 'n gedeelte represents the road reserve of a portion van Nasionale Roete N1 of National Route</p>	<p>Vel Sheet 35 of 55 Plan P805/12</p>
		<p>Seksie 20</p>	<p>Section</p>

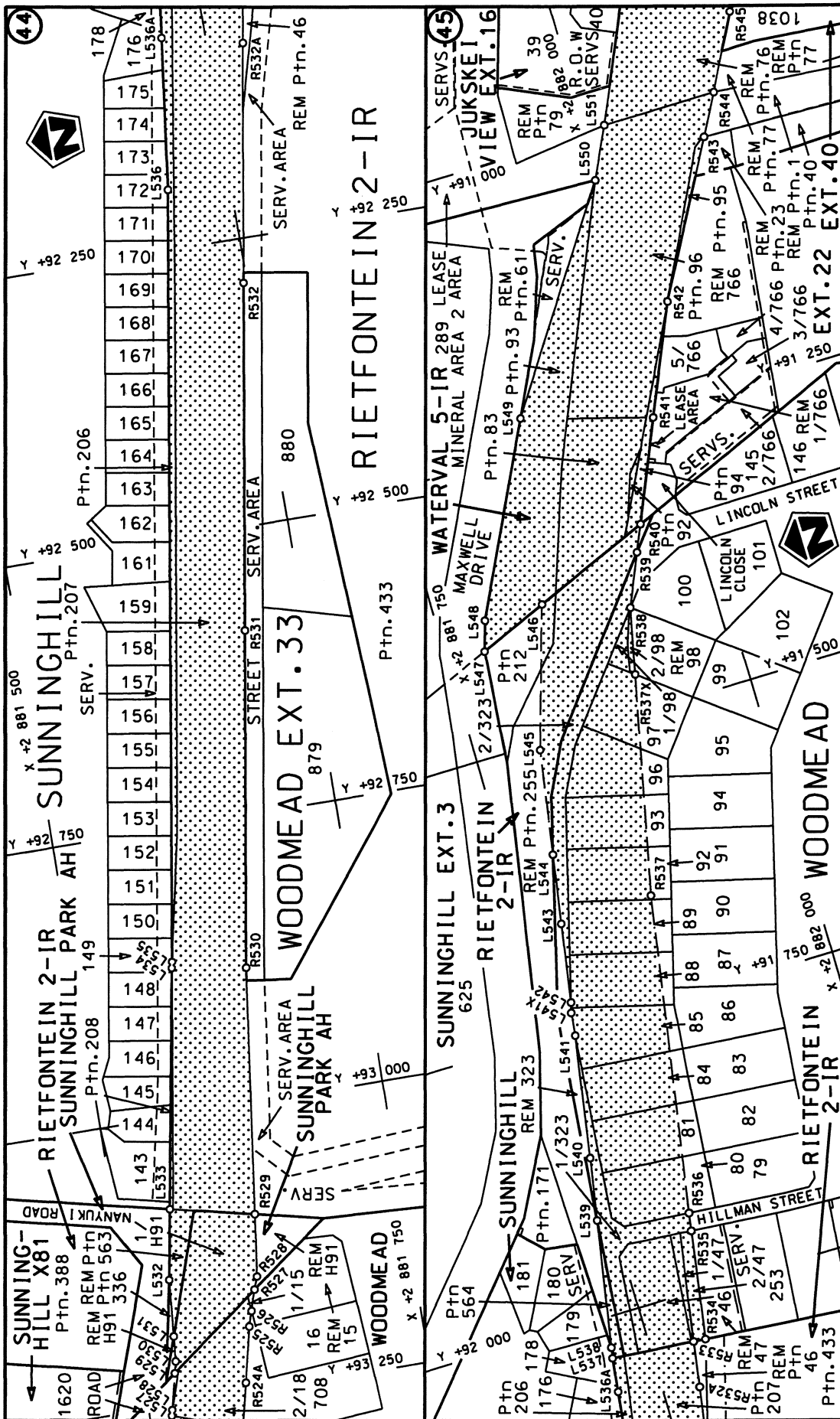

<p>Die Suid Afrikaanse Nasionale Padagentskap Beperk The South African National Roads Agency Limited</p>	<p>Die figuur getoon The figure shown</p>	<p>Vel Sheet 36 of 55 Plan P805/12</p>
<p>stelsel padreserwe voor van 'n gedeelte represents the road reserve of a portion van Nasionale Roete N1 of National Route</p>	<p>Seksie Section</p>	<p>20</p>

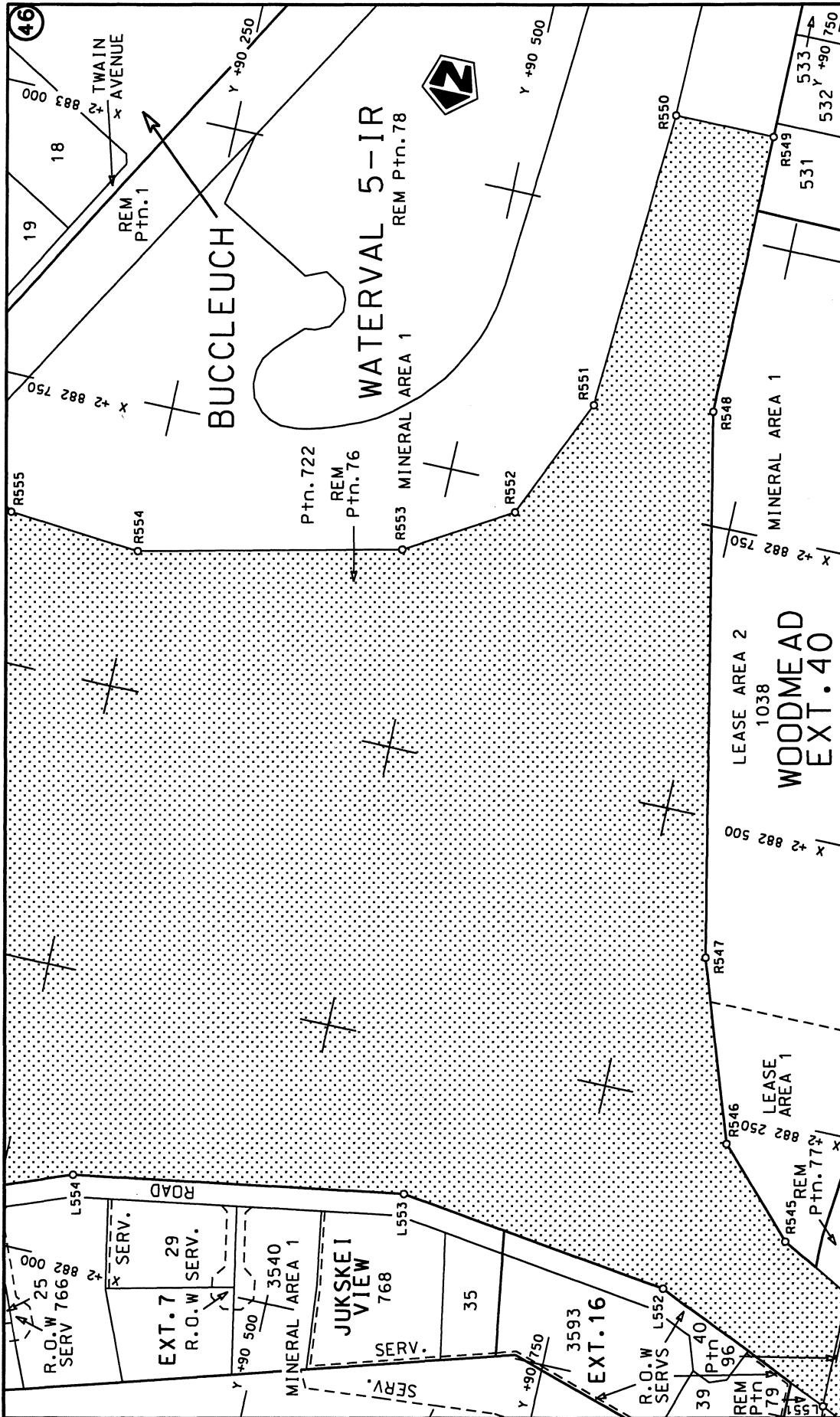

<p>Die Suid Afrikaanse Nasionale Padagentskap Beperk The South African National Roads Agency Limited</p>	<p>Die figuur getoon The figure shown</p>	<p>steeldie padreserwe voor van 'n gedeelte represents the road reserve of a portion van Nasionale Roete N1 of National Route</p>
<p>Vel Sheet 37 of 55</p>	<p>Seksie N1</p>	<p>Section 20</p>
<p>Plan P805/12</p>		

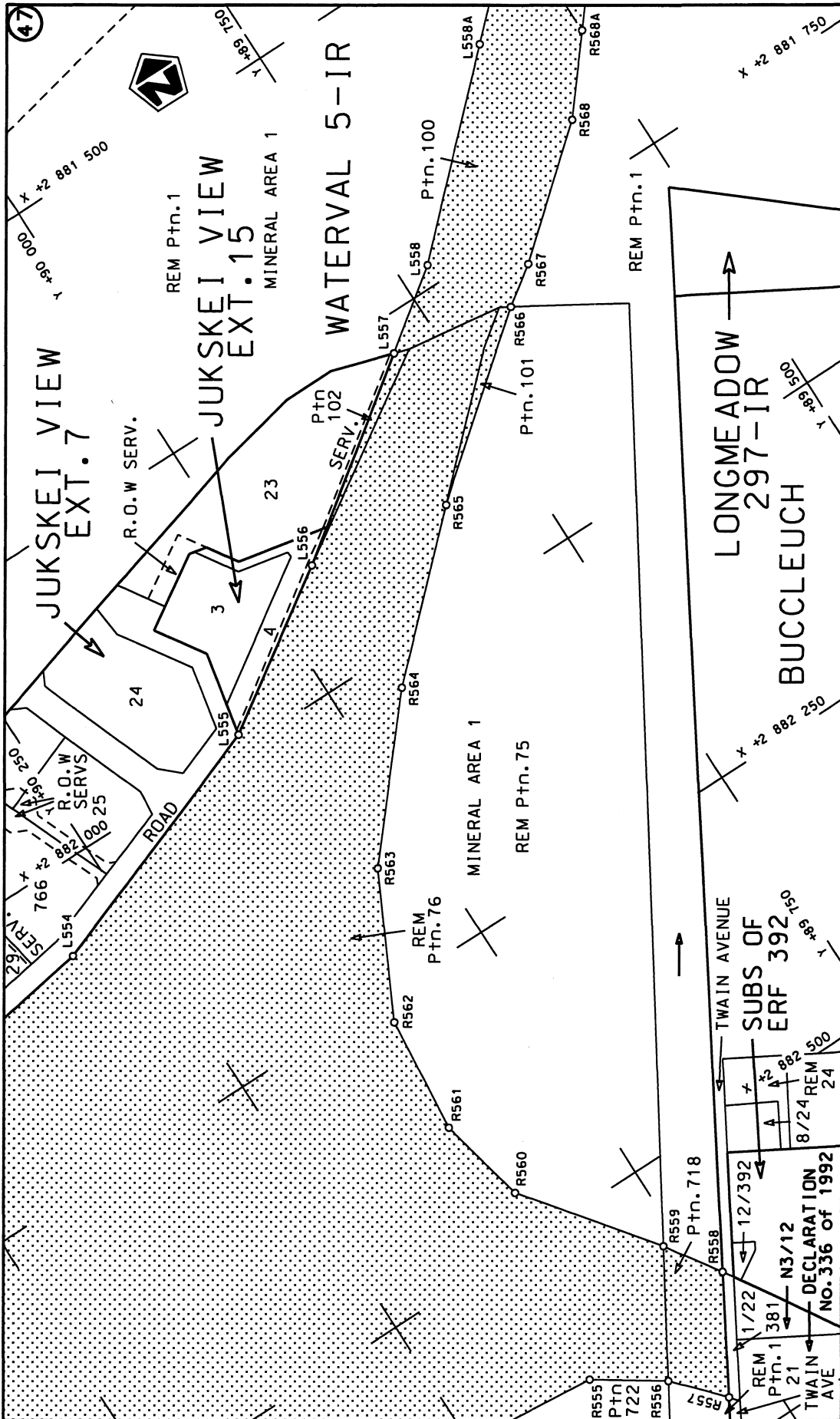

<p>Die Suid Afrikaanse Nasionale Padagentskap Beperk The South African National Roads Agency Limited</p>	<p>Die figuur getoon The figure shown</p>	<p>stel die padreserwe voor van 'n gedeelte represents the road reserve of a portion van Nasionale Roete N1 of National Route</p>	<p>Vel van 55 Sheet 38 of</p>
<p>Die figuur getoon The figure shown</p>		<p>stel die padreserwe voor van 'n gedeelte represents the road reserve of a portion van Nasionale Roete N1 of National Route</p>	<p>Plan 20 Section P805/12</p>

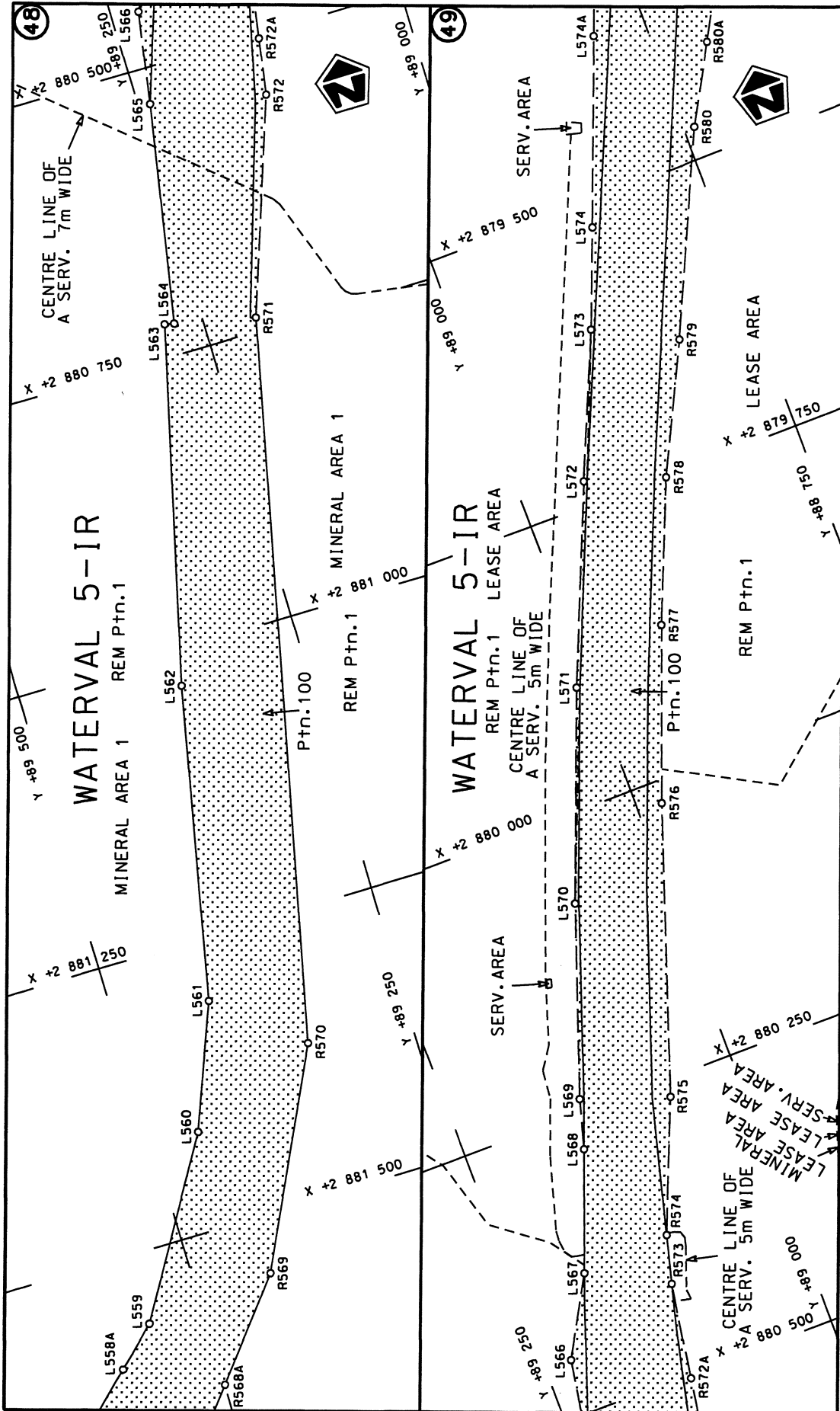

<p>Die Suid Afrikaanse Nasionale Padagentskap Beperk The South African National Roads Agency Limited</p>	<p>Die figuur getoon The figure shown</p>	<p>stelt die padreserwe voor van 'n gedeelte represents the road reserve of a portion van Nasionale Roete N1 of National Route</p>
<p>Vel Sheet 39 of 55</p>	<p>Seksie 20</p>	<p>Plan P805/12</p>

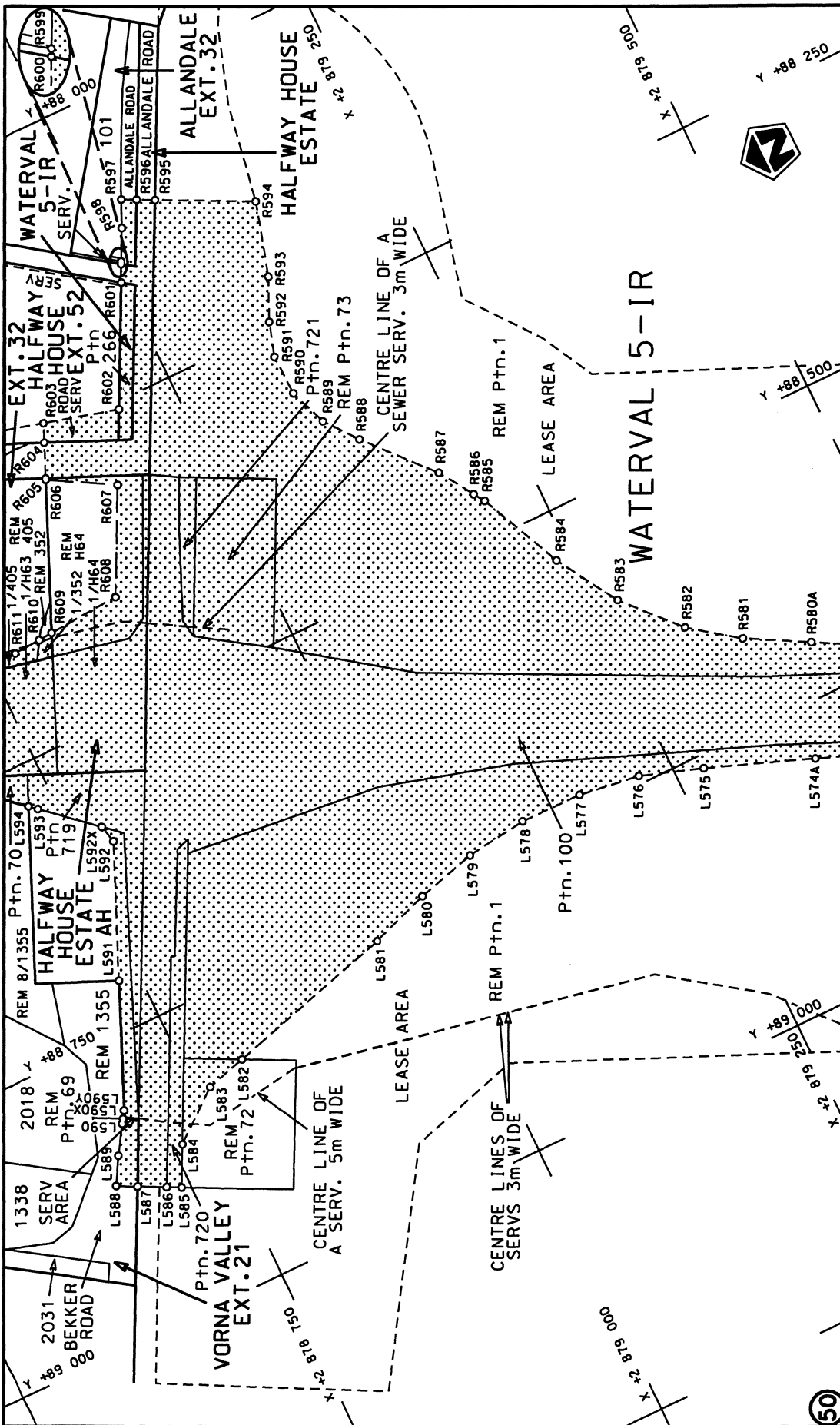

<p>Die Suid Afrikaanse Nasionale Padagentskap Beperk The South African National Roads Agency Limited</p>	<p>Die figuur getoon The figure shown</p>	<p>stel die podreserwe voor van 'n gedeelte represents the road reserve of a portion van Nasionale Roete N1 of National Route</p>	<p>Vel Sheet 40 of 55 Plan P805/12</p>
--	---	---	--

50

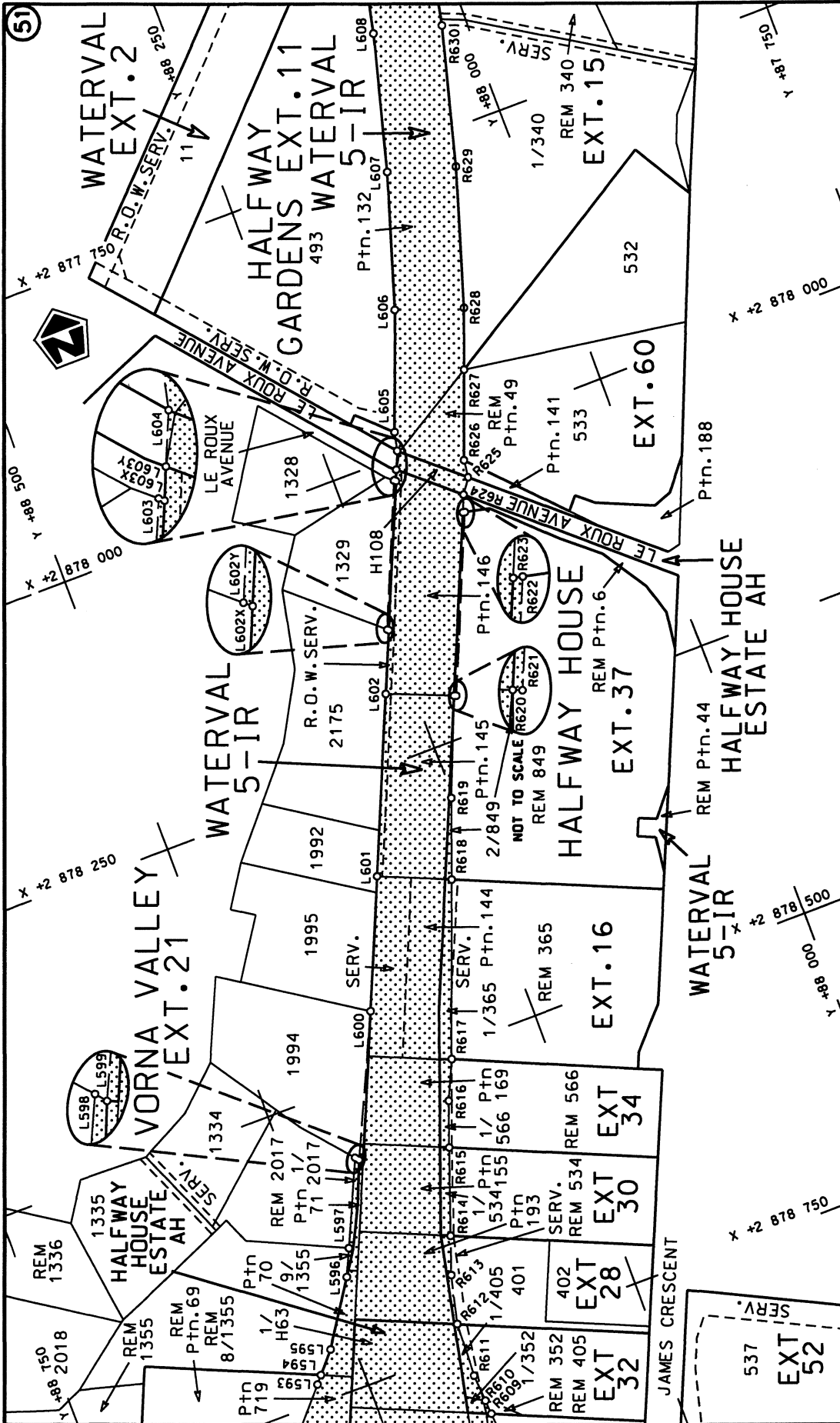

<p>Die Suid Afrikaanse Nasionale Padagentskap Beperk The South African National Roads Agency Limited</p>	<p>Die figuur getoon The figure shown</p>	<p>stel die padreserwe voor van 'n gedeelte represents the road reserve of a portion van Nasionale Roete N1 of National Route</p>	<p>Vel Sheet 41 of 55 Plan P805/12</p>
<p>20</p>		<p>N1</p>	<p>Section</p>

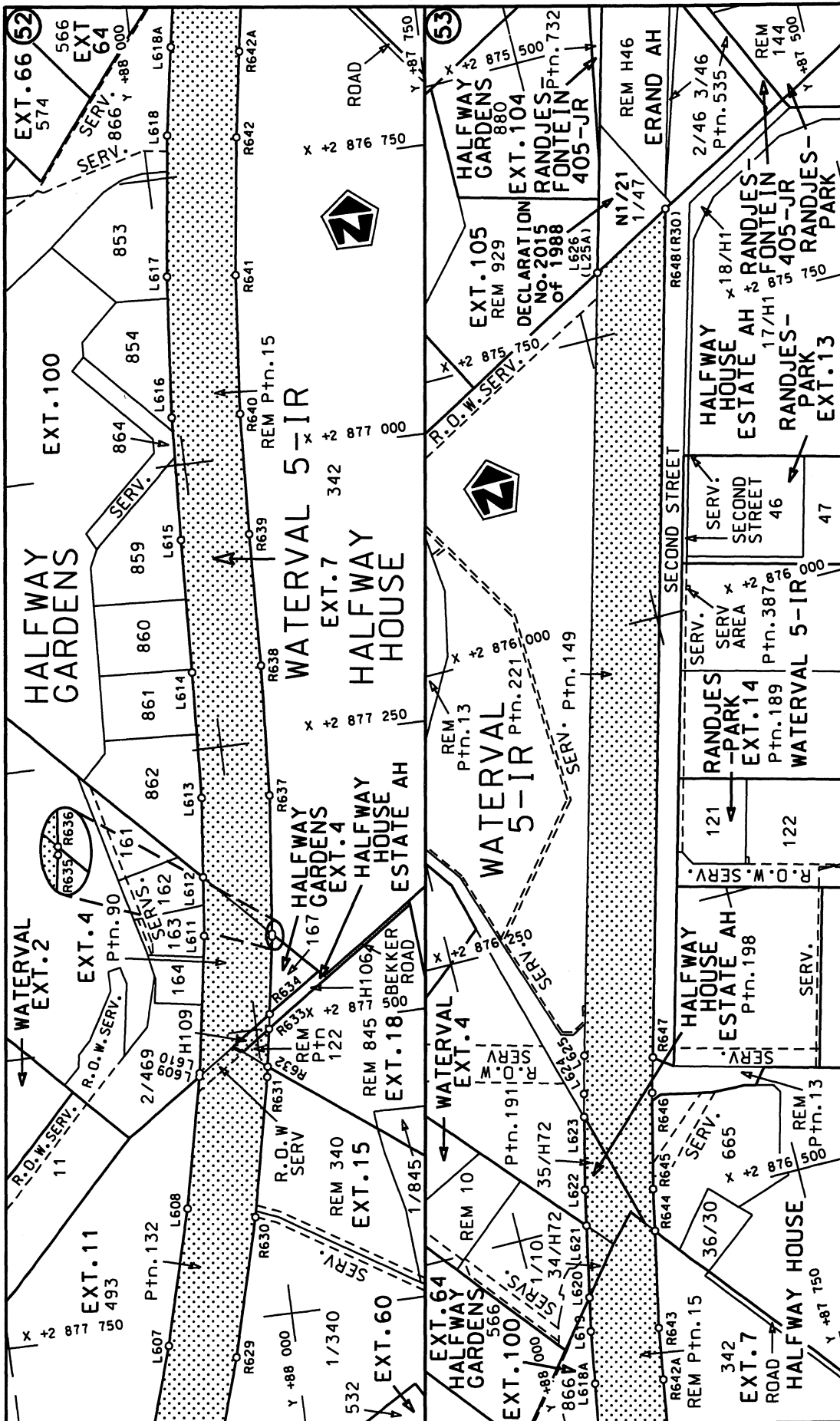

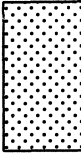
Die Suid Afrikaanse Nasionale Padagentskap Beperk The South African National Roads Agency Limited	Die figuur getoon The figure shown	 steldie padreserwe voor van 'n gedeelte represents the road reserve of a portion van Nasionale Roete N1 of National Route
Vel Sheet van 55	20	Plan P805/12

PADRESERWE KOÖRDINATE / ROAD RESERVE CO-ORDINATES						
LINKERKANT/LEFT HAND SIDE			REGTERKANT/RIGHT HAND SIDE			
	Y	X	WG 27°		Y	X
L1	-90 827.80	2 916 964.71		R1	-91 070.55	2 916 920.30
L2	-90 980.57	2 916 836.03		R2	-91 344.17	2 916 671.58
L3	-91 156.43	2 916 675.38		R3	-91 433.13	2 916 590.31
L4	-91 348.27	2 916 501.23		R4	-91 788.05	2 916 233.98
L5	-91 699.04	2 916 149.02		R5	-92 124.67	2 915 860.54
L6	-92 031.96	2 915 779.97		R6	-92 442.89	2 915 470.88
L7	-92 346.26	2 915 395.03		R7	-92 511.79	2 915 377.39
L8	-92 503.62	2 915 182.23		R8	-92 741.31	2 915 065.91
L9	-92 641.25	2 914 994.94		R9	-93 019.41	2 914 647.10
L10	-92 916.12	2 914 580.86		R10	-93 276.71	2 914 214.81
L11	-93 152.24	2 914 184.01		R11	-93 507.77	2 913 770.66
L12	-93 402.99	2 913 714.91		R12	-93 534.09	2 913 720.07
L13	-93 422.47	2 913 673.21		R13	-93 598.43	2 913 586.46
L14	-93 506.83	2 913 525.40		R14	-93 683.37	2 913 405.53
L15	-93 561.81	2 913 391.40		R15	-93 725.54	2 913 315.70
L16	-93 613.66	2 913 265.04		R16	-93 916.28	2 912 850.43
L17	-93 802.24	2 912 804.95		R17	-94 083.99	2 912 375.97
L18	-93 967.90	2 912 336.40		R18	-94 204.63	2 911 969.52
L19	-94 089.02	2 911 937.04		R19	-94 281.14	2 911 667.31
L20	-94 109.81	2 911 742.20		R20	-94 337.99	2 911 528.24
L21	-94 110.80	2 911 543.46		R21	-94 453.33	2 911 434.44
L22	-94 070.16	2 911 398.68		R22	-94 597.21	2 911 415.78
L23	-93 973.23	2 911 286.41		R23	-95 126.90	2 911 581.41
L24	-93 911.71	2 911 327.11		R24	-95 175.09	2 911 596.48
L25	-93 822.07	2 911 192.06		R25	-95 223.96	2 911 615.02
L26	-93 508.35	2 910 995.67		R26	-95 229.04	2 911 490.67
L27	-93 228.02	2 910 865.77		R27	-95 132.46	2 911 445.48
L28	-92 978.45	2 910 781.99		R28	-95 102.21	2 911 431.32
L29	-93 003.89	2 910 674.76		R29	-94 670.41	2 911 176.58
L30	-93 034.23	2 910 685.52		R30	-94 574.66	2 911 060.67
L31	-93 174.69	2 910 715.75		R31	-94 540.83	2 910 914.83
L32	-93 196.49	2 910 744.89		R32	-94 536.20	2 910 750.57
L33	-93 731.24	2 910 931.27		R33	-94 528.20	2 910 463.82
L34	-93 760.10	2 910 912.90		R34	-94 568.82	2 910 244.57
L35	-93 903.14	2 910 949.24		R35	-94 572.52	2 909 721.66
L36	-93 917.13	2 910 991.05		R36	-94 573.98	2 909 692.19
L37	-94 006.64	2 911 015.83		R37	-94 574.82	2 909 675.16
L38	-94 155.56	2 910 998.03		R38	-94 586.28	2 909 444.14
L39	-94 239.31	2 910 935.39		R39	-94 597.73	2 909 213.28
L40	-94 264.65	2 910 916.34		R40	-94 598.82	2 909 191.63
L41	-94 327.08	2 910 762.51		R41	-94 609.31	2 908 982.42
L42	-94 371.34	2 910 556.10		R42	-94 612.27	2 908 923.18
L43	-94 390.59	2 910 466.28		R43	-94 620.39	2 908 760.92
L44	-94 429.40	2 910 181.44		R44	-94 620.85	2 908 751.77
L45	-94 431.34	2 910 167.22		R45	-94 626.26	2 908 643.73
L46	-94 446.23	2 909 840.80		R46	-94 637.29	2 908 423.08
L47	-94 447.78	2 909 806.78		R47	-94 658.16	2 908 333.12
L48	-94 451.95	2 909 715.43		R48	-94 666.53	2 908 296.99
L49	-94 459.02	2 909 575.63		R49	-94 769.95	2 907 851.00
L50	-94 470.65	2 909 344.70		R50	-94 774.91	2 907 829.62
L51	-94 482.38	2 909 114.15		R51	-94 776.75	2 907 739.88

Vel Sheet	43	Van of	55	P805/12
--------------	----	-----------	----	---------

PADRESERWE KOÖRDINATE / ROAD RESERVE CO-ORDINATES							
LINKERKANT/LEFT HAND SIDE				REGTERKANT/RIGHT HAND SIDE			
	Y	X	WG 27°		Y	X	
L52	-94 484.54	2 909	071.56	R52	-94 777.03	2 907	726.22
L53	-94 494.03	2 908	883.37	R53	-94 777.14	2 907	720.72
L54	-94 499.61	2 908	771.55	R54	-94 780.31	2 907	648.62
L55	-94 505.66	2 908	652.85	R55	-94 753.83	2 907	540.28
L56	-94 515.79	2 908	451.89	R56	-94 732.71	2 907	453.86
L57	-94 494.41	2 908	414.75	R57	-94 754.32	2 907	319.43
L58	-94 496.44	2 908	394.93	R58	-94 830.11	2 907	143.86
L59	-94 499.36	2 908	366.48	R59	-94 929.42	2 906	979.31
L60	-94 526.21	2 908	103.96	R60	-95 049.30	2 906	829.22
L61	-94 536.11	2 907	897.93	R61	-95 318.34	2 906	604.92
L62	-94 531.61	2 907	811.16	R62	-95 447.43	2 906	527.57
L63	-94 500.66	2 907	824.30	R63	-96 011.21	2 906	189.51
L64	-94 389.11	2 907	855.24	R64	-96 086.13	2 906	144.59
L65	-94 362.33	2 907	868.77	R65	-96 858.24	2 906	240.04
L66	-94 277.63	2 907	911.57	R66	-97 040.27	2 906	263.41
L67	-94 252.85	2 907	859.38	R67	-97 073.13	2 906	267.61
L68	-94 221.99	2 907	794.38	R68	-97 267.10	2 906	306.79
L69	-94 397.63	2 907	718.07	R69	-97 405.31	2 906	334.64
L70	-94 387.13	2 907	692.07	R70	-97 740.14	2 906	388.62
L71	-94 394.13	2 907	563.57	R71	-97 755.13	2 906	270.61
L72	-94 571.08	2 907	415.62	R72	-97 606.13	2 906	250.61
L73	-94 636.12	2 907	278.55	R73	-97 341.84	2 906	194.44
L74	-94 718.95	2 907	088.57	R74	-97 272.45	2 906	173.81
L75	-94 826.69	2 906	909.96	R75	-97 260.80	2 906	170.34
L76	-94 956.48	2 906	747.59	R76	-97 202.88	2 906	153.88
L77	-95 123.91	2 906	581.25	R77	-97 030.15	2 906	101.62
L78	-95 388.19	2 906	317.89	R78	-96 690.14	2 905	944.60
L79	-95 537.20	2 906	169.42	R79	-96 523.00	2 905	756.41
L80	-95 551.15	2 906	155.66	R80	-96 459.26	2 905	617.55
L81	-95 596.13	2 906	139.36	R81	-96 428.80	2 905	445.38
L82	-96 046.27	2 905	727.18	R82	-96 437.21	2 905	351.55
L83	-96 039.03	2 905	559.88	R83	-96 459.24	2 905	284.14
L84	-96 067.39	2 905	415.07	R84	-96 523.55	2 905	137.32
L85	-96 128.52	2 905	283.86	R85	-96 548.69	2 905	071.20
L86	-96 166.16	2 905	152.92	R86	-96 542.60	2 904	930.79
L87	-96 164.95	2 905	107.26	R87	-96 551.12	2 904	912.92
L88	-96 172.99	2 904	949.19	R88	-96 568.75	2 904	905.68
L89	-96 147.65	2 904	926.63	R88X	-96 727.53	2 904	883.90
L90	-96 121.60	2 904	866.80	R89	-96 723.33	2 904	830.79
L91	-96 164.47	2 904	856.34	R89X	-96 562.00	2 904	820.35
L92	-96 179.85	2 904	812.06	R90	-96 545.30	2 904	814.76
L93	-96 192.46	2 904	543.09	R91	-96 537.45	2 904	799.01
L94	-96 190.32	2 904	493.95	R92	-96 532.48	2 904	737.96
L95	-96 187.63	2 904	431.92	R93	-96 525.04	2 904	675.97
L96	-96 181.70	2 904	375.57	R94	-96 406.88	2 904	549.94
L97	-95 986.03	2 903	638.83	R95	-96 391.75	2 904	529.74
L98	-95 943.13	2 903	481.96	R96	-96 362.54	2 904	491.03
L99	-95 874.51	2 903	334.99	R97	-96 336.02	2 904	435.83
L100	-95 726.58	2 903	113.71	R98	-96 297.69	2 904	344.85
L101	-95 523.74	2 903	083.67	R99	-96 102.02	2 903	608.08
L102	-95 502.69	2 903	013.27	R100	-96 059.15	2 903	428.86

Vel Sheet	44	Van of	55	P805/12
--------------	----	-----------	----	---------

PADRESERWE KOÖRDINATE / ROAD RESERVE CO-ORDINATES					
LINKERKANT/LEFT HAND SIDE			REGTERKANT/RIGHT HAND SIDE		
	Y	X	WG 27°	Y	X
L103	-95 556.47	2 902	997.01	R101	-96 036.00 2 903 256.74
L104	-95 655.00	2 902	940.23	R102	-96 032.79 2 903 136.89
L105	-95 767.48	2 902	865.02	R103	-96 046.93 2 903 068.00
L106	-95 850.27	2 902	827.86	R104	-96 081.06 2 902 969.73
L107	-95 942.07	2 902	797.38	R105	-96 114.07 2 902 891.97
L108	-95 958.37	2 902	712.81	R106	-96 198.68 2 902 901.13
L109	-95 985.29	2 902	584.88	R107	-96 222.05 2 902 835.88
L110	-96 002.09	2 902	486.96	R108	-96 124.84 2 902 800.87
L111	-96 019.98	2 902	384.55	R109	-96 065.96 2 902 792.30
L112	-96 028.34	2 902	190.93	R110	-96 075.82 2 902 737.38
L113	-96 010.60	2 901	997.05	R111	-96 102.23 2 902 609.60
L114	-95 967.02	2 901	801.61	R112	-96 118.82 2 902 523.78
L115	-95 886.04	2 901	487.58	R113	-96 143.23 2 902 398.19
L116	-95 863.53	2 901	463.21	R114	-96 152.35 2 902 187.95
L117	-95 730.16	2 901	366.08	R115	-96 149.57 2 902 155.80
L118	-95 512.96	2 901	301.58	R115X	-96 159.28 2 902 032.09
L119	-95 456.16	2 901	150.58	R116	-96 172.52 2 901 863.35
L120	-95 545.16	2 901	126.58	R117	-96 204.16 2 901 715.09
L121	-95 597.16	2 901	097.58	R118	-96 233.80 2 901 638.52
L122	-95 638.16	2 901	055.08	R119	-96 301.92 2 901 573.81
L123	-95 664.16	2 901	000.08	R120	-96 258.77 2 901 356.60
L124	-95 645.16	2 900	935.08	R121	-96 197.10 2 901 314.65
L125	-95 639.42	2 900	794.53	R122	-96 052.94 2 901 182.04
L126	-95 603.86	2 900	603.88	R123	-96 061.51 2 901 127.47
L127	-95 597.69	2 900	570.24	R124	-95 987.43 2 900 960.71
L128	-95 596.11	2 900	561.63	R125	-95 910.77 2 900 737.58
L129	-95 586.03	2 900	506.73	R126	-95 896.29 2 900 695.40
L130	-95 538.33	2 900	374.57	R127	-95 892.55 2 900 684.54
L131	-95 493.69	2 900	201.53	R128	-95 721.83 2 900 187.61
L132	-95 528.96	2 900	134.71	R129	-95 662.42 2 900 150.60
L133	-95 534.22	2 900	124.71	R130	-95 656.43 2 900 128.07
L134	-95 512.10	2 900	105.42	R131	-95 646.01 2 900 089.37
L135	-95 527.62	2 900	070.49	R132	-95 629.62 2 900 027.60
L136	-95 494.48	2 899	962.54	R133	-95 650.48 2 899 992.88
L137	-95 483.13	2 899	925.75	R134	-95 633.58 2 899 936.26
L138	-95 476.78	2 899	908.40	R135	-95 624.65 2 899 906.13
L139	-95 452.56	2 899	842.68	R136	-95 592.25 2 899 892.81
L140	-95 364.93	2 899	631.78	R137	-95 512.31 2 899 666.21
L141	-95 348.41	2 899	592.05	R138	-95 450.89 2 899 513.41
L142	-95 195.04	2 899	222.47	R139	-95 433.08 2 899 478.46
L143	-95 188.49	2 899	208.86	R140	-95 414.49 2 899 442.24
L144	-95 132.80	2 899	093.68	R141	-95 347.12 2 899 308.53
L145	-95 119.93	2 899	067.02	R142	-95 325.71 2 899 260.34
L146	-95 108.86	2 899	044.06	R143	-95 314.82 2 899 235.24
L147	-95 092.68	2 899	009.41	R144	-95 248.20 2 899 132.30
L148	-94 902.31	2 898	601.83	R145	-95 238.89 2 899 108.59
L149	-94 759.16	2 898	299.48	R146	-95 224.61 2 899 072.62
L150	-94 654.21	2 898	156.63	R147	-95 187.14 2 898 978.13
L151	-94 646.18	2 898	142.09	R148	-95 139.78 2 898 858.56
L152	-94 641.33	2 898	133.41	R149	-95 129.61 2 898 832.88
L153	-94 470.47	2 897	916.34	R150	-94 958.81 2 898 419.21

Vel Sheet	45	Van of	55	P805/12
--------------	----	-----------	----	---------

PADRESERWE KOÖRDINATE / ROAD RESERVE CO-ORDINATES						
LINKERKANT/LEFT HAND SIDE				REGTERKANT/RIGHT HAND SIDE		
	Y	X	WG 27°		Y	X
L154	-94 434.20	2 897	834.97	R151	-94 885.25	2 898 293.00
L155	-94 424.28	2 897	748.74	R152	-94 883.01	2 898 289.15
L156	-94 430.78	2 897	563.15	R153	-94 836.43	2 898 181.66
L157	-94 438.74	2 897	335.84	R154	-94 830.05	2 898 167.65
L158	-94 443.08	2 897	211.91	R155	-94 800.87	2 898 097.37
L159	-94 481.82	2 897	227.13	R156	-94 778.63	2 898 048.29
L160	-94 489.29	2 897	159.79	R157	-94 830.63	2 897 872.03
L161	-94 491.98	2 897	102.78	R158	-94 832.83	2 897 864.99
L162	-94 492.22	2 897	097.80	R159	-94 736.48	2 897 758.46
L163	-94 491.03	2 897	064.33	R160	-94 550.59	2 897 443.22
L164	-94 490.67	2 897	055.72	R161	-94 538.95	2 897 407.68
L165	-94 487.58	2 896	989.28	R162	-94 536.53	2 897 371.42
L166	-94 483.83	2 896	985.55	R163	-94 538.06	2 897 313.80
L167	-94 481.42	2 896	962.53	R164	-94 538.43	2 897 299.48
L168	-94 481.40	2 896	960.56	R165	-94 539.65	2 897 249.39
L169	-94 481.32	2 896	950.06	R166	-94 544.69	2 897 182.13
L170	-94 478.83	2 896	937.38	R167	-94 545.61	2 897 144.13
L171	-94 473.88	2 896	912.23	R168	-94 546.50	2 897 106.18
L172	-94 469.01	2 896	887.49	R169	-94 546.37	2 897 093.06
L173	-94 463.16	2 896	857.94	R170	-94 547.07	2 897 073.97
L174	-94 459.44	2 896	838.92	R171	-94 547.74	2 897 018.48
L175	-94 428.26	2 896	739.60	R172	-94 548.18	2 897 002.43
L176	-94 419.93	2 896	701.20	R173	-94 548.30	2 896 997.45
L177	-94 414.77	2 896	678.69	R174	-94 548.22	2 896 984.06
L178	-94 402.97	2 896	641.99	R175	-94 559.22	2 896 974.42
L179	-94 393.82	2 896	613.71	R176	-94 557.15	2 896 950.29
L180	-94 382.88	2 896	578.40	R177	-94 546.62	2 896 947.53
L181	-94 382.04	2 896	567.99	R178	-94 544.67	2 896 930.98
L182	-94 372.18	2 896	535.05	R179	-94 533.09	2 896 890.64
L183	-94 360.84	2 896	501.93	R180	-94 530.29	2 896 881.16
L184	-94 342.72	2 896	449.02	R181	-94 524.92	2 896 839.55
L185	-94 335.48	2 896	418.42	R182	-94 516.75	2 896 767.55
L186	-94 327.87	2 896	405.65	R183	-94 512.34	2 896 752.14
L187	-94 326.71	2 896	402.28	R184	-94 504.17	2 896 724.40
L188	-94 323.39	2 896	401.47	R185	-94 496.17	2 896 697.02
L189	-94 309.25	2 896	336.41	R186	-94 491.57	2 896 680.24
L190	-94 299.77	2 896	304.13	R187	-94 456.48	2 896 552.83
L191	-94 298.27	2 896	304.25	R188	-94 447.78	2 896 528.96
L192	-94 253.05	2 896	175.31	R189	-94 439.79	2 896 507.44
L193	-94 252.45	2 896	169.34	R190	-94 438.11	2 896 507.63
L194	-94 242.53	2 896	170.04	R191	-94 425.65	2 896 470.05
L195	-94 181.96	2 895	941.94	R192	-94 419.24	2 896 427.65
L196	-94 138.45	2 895	858.86	R193	-94 412.21	2 896 383.47
L197	-94 100.97	2 895	788.37	R194	-94 396.32	2 896 331.68
L198	-94 026.85	2 895	710.50	R195	-94 388.05	2 896 296.98
L199	-94 000.59	2 895	696.51	R196	-94 370.48	2 896 232.12
L200	-93 958.26	2 895	676.57	R197	-94 364.65	2 896 210.49
L201	-93 928.25	2 895	674.59	R198	-94 358.81	2 896 188.85
L202	-93 880.23	2 895	622.57	R199	-94 352.85	2 896 167.13
L203	-93 882.23	2 895	608.57	R200	-94 290.42	2 895 996.15
L204	-93 856.77	2 895	548.09	R201	-94 259.98	2 895 912.79

Vel
Sheet

46

Van
of

55

P805/12

PADRESERWE KOÖRDINATE / ROAD RESERVE CO-ORDINATES					
LINKERKANT/LEFT HAND SIDE			REGTERKANT/RIGHT HAND SIDE		
	Y	X	WG 27°		X
L205	-93 849.78	2 895	536.06	R202	-94 232.72 2 895 849.93
L206	-93 784.41	2 895	472.45	R203	-94 096.79 2 895 539.38
L207	-93 722.29	2 895	421.54	R204	-94 159.82 2 895 486.93
L208	-93 503.31	2 895	242.19	R205	-94 134.92 2 895 454.09
L209	-93 490.36	2 895	251.89	R206	-94 067.82 2 895 500.09
L210	-93 419.91	2 895	187.23	R207	-93 910.93 2 895 441.82
L211	-93 324.39	2 895	107.61	R208	-93 851.19 2 895 406.66
L212	-93 265.84	2 895	065.32	R209	-93 833.00 2 895 396.01
L213	-93 240.57	2 895	046.78	R210	-93 634.17 2 895 263.73
L214	-93 000.70	2 894	870.56	R211	-93 555.03 2 895 203.49
L215	-92 982.79	2 894	855.75	R212	-93 080.05 2 894 839.61
L216	-92 934.20	2 894	815.56	R213	-93 034.02 2 894 803.84
L217	-92 894.20	2 894	777.06	R214	-92 988.30 2 894 768.85
L218	-92 805.43	2 894	662.34	R215	-92 883.59 2 894 653.60
L219	-92 784.70	2 894	635.56	R216	-92 845.03 2 894 582.50
L220	-92 748.51	2 894	572.30	R217	-92 792.35 2 894 485.18
L221	-92 725.70	2 894	520.56	R218	-92 768.85 2 894 441.93
L222	-92 724.14	2 894	516.56	R219	-92 752.97 2 894 337.32
L223	-92 715.20	2 894	493.56	R220	-92 752.32 2 894 333.72
L224	-92 674.99	2 894	333.08	R221	-92 746.88 2 894 272.71
L225	-92 658.24	2 894	266.05	R222	-92 752.97 2 894 210.20
L226	-92 592.74	2 894	129.05	R223	-92 770.20 2 894 151.89
L227	-92 586.75	2 893	934.55	R224	-92 785.07 2 894 140.27
L228	-92 660.14	2 893	893.46	R225	-92 875.74 2 894 019.06
L229	-92 752.86	2 893	758.95	R226	-93 107.89 2 894 013.50
L230	-92 812.42	2 893	672.09	R227	-93 042.71 2 893 966.77
L231	-92 847.33	2 893	601.05	R228	-92 862.75 2 893 928.07
L232	-92 918.97	2 893	455.27	R229	-92 854.20 2 893 831.51
L233	-92 920.70	2 893	451.74	R230	-92 890.44 2 893 712.06
L234	-92 986.38	2 893	318.09	R231	-92 940.35 2 893 576.71
L235	-93 024.45	2 893	240.70	R232	-92 943.85 2 893 567.22
L236	-93 067.04	2 893	148.23	R233	-93 025.71 2 893 389.78
L237	-93 096.55	2 893	084.20	R234	-93 078.43 2 893 275.31
L238	-93 155.13	2 892	956.99	R235	-93 090.16 2 893 249.87
L239	-93 168.58	2 892	927.81	R236	-93 113.61 2 893 204.23
L240	-93 173.33	2 892	917.69	R237	-93 145.37 2 893 142.47
L241	-93 177.77	2 892	891.71	R238	-93 168.20 2 893 098.12
L242	-93 223.03	2 892	800.84	R239	-93 196.91 2 893 027.24
L243	-93 285.81	2 892	673.91	R240	-93 222.58 2 892 962.85
L244	-93 341.68	2 892	556.63	R241	-93 278.76 2 892 843.10
L245	-93 356.36	2 892	529.63	R242	-93 399.75 2 892 586.14
L246	-93 402.24	2 892	445.30	R243	-93 456.39 2 892 475.58
L247	-93 654.32	2 892	025.46	R244	-93 477.10 2 892 439.93
L248	-93 731.92	2 891	896.50	R245	-93 482.82 2 892 430.45
L249	-93 746.32	2 891	872.54	R246	-93 490.92 2 892 417.10
L250	-93 765.77	2 891	840.14	R247	-93 510.62 2 892 384.71
L251	-93 785.23	2 891	807.74	R248	-93 530.12 2 892 352.34
L252	-93 804.69	2 891	775.34	R249	-93 549.62 2 892 319.97
L253	-93 824.15	2 891	742.94	R250	-93 569.11 2 892 287.61
L254	-93 843.61	2 891	710.55	R251	-93 588.61 2 892 255.25
L255	-93 863.07	2 891	678.15	R252	-93 608.10 2 892 222.88

Vel	47	Van	55	P805/12
Sheet		of		

PADRESERWE KOÖRDINATE / ROAD RESERVE CO-ORDINATES						
LINKERKANT/LEFT HAND SIDE				REGTERKANT/RIGHT HAND SIDE		
	Y	X	WG 27°		Y	X
L256	-93 871.17	2 891	664.65	R253	-93 627.70	2 892 190.74
L257	-93 890.62	2 891	632.27	R254	-93 635.83	2 892 177.26
L258	-93 910.07	2 891	599.89	R255	-94 206.22	2 891 230.70
L259	-93 929.51	2 891	567.51	R256	-94 213.09	2 891 216.46
L260	-93 948.96	2 891	535.14	R257	-94 234.04	2 891 184.81
L261	-93 968.41	2 891	502.76	R258	-94 254.07	2 891 152.77
L262	-93 987.85	2 891	470.38	R259	-94 268.45	2 891 129.84
L263	-94 007.30	2 891	438.00	R260	-94 274.71	2 891 121.09
L264	-94 015.41	2 891	424.51	R261	-94 296.81	2 891 090.30
L265	-94 034.86	2 891	392.12	R262	-94 318.92	2 891 059.50
L266	-94 054.31	2 891	359.73	R263	-94 341.02	2 891 028.71
L267	-94 073.77	2 891	327.33	R264	-94 355.13	2 891 009.04
L268	-94 093.22	2 891	294.94	R265	-94 364.16	2 890 998.54
L269	-94 112.68	2 891	262.55	R266	-94 372.63	2 890 985.93
L270	-94 132.13	2 891	230.16	R267	-94 453.54	2 890 894.62
L271	-94 141.37	2 891	214.78	R268	-94 777.83	2 890 575.22
L272	-94 173.34	2 891	161.55	R269	-94 795.30	2 890 558.04
L273	-94 207.60	2 891	105.57	R270	-95 083.41	2 890 288.92
L274	-94 214.34	2 891	094.59	R271	-95 153.87	2 890 241.50
L275	-94 303.67	2 890	968.82	R272	-95 242.71	2 890 205.09
L276	-94 328.18	2 890	940.27	R273	-95 333.26	2 890 192.92
L277	-94 405.92	2 890	849.95	R274	-95 422.32	2 890 197.96
L278	-94 434.43	2 890	822.03	R275	-95 556.73	2 890 279.60
L279	-94 675.96	2 890	585.47	R276	-95 562.81	2 890 273.76
L280	-94 862.88	2 890	402.42	R277	-95 628.34	2 890 210.78
L281	-94 978.29	2 890	275.85	R278	-95 605.57	2 890 184.08
L282	-95 028.83	2 890	220.38	R279	-95 606.83	2 890 173.56
L283	-95 104.61	2 890	136.99	R280	-95 668.65	2 890 128.46
L284	-95 138.03	2 890	056.96	R281	-95 671.06	2 890 033.43
L285	-95 140.25	2 890	026.91	R281X	-95 667.97	2 890 034.10
L286	-95 148.27	2 889	924.16	R282	-95 665.46	2 889 938.70
L287	-95 177.28	2 889	717.49	R283	-95 674.14	2 889 857.46
L288	-95 180.33	2 889	640.43	R284	-95 682.81	2 889 818.39
L289	-95 149.85	2 889	571.26	R285	-95 693.56	2 889 769.41
L290	-95 177.07	2 889	555.86	R286	-95 707.59	2 889 706.07
L291	-95 247.39	2 889	516.30	R287	-95 709.35	2 889 701.03
L292	-95 315.05	2 889	582.13	R288	-95 722.84	2 889 662.47
L293	-95 398.31	2 889	619.93	R289	-95 756.28	2 889 604.04
L294	-95 488.48	2 889	630.57	R290	-95 761.99	2 889 594.22
L295	-95 575.06	2 889	606.21	R291	-95 780.66	2 889 561.62
L296	-95 654.36	2 889	562.01	R292	-95 799.59	2 889 528.57
L297	-95 706.14	2 889	513.27	R293	-95 815.25	2 889 501.25
L298	-95 777.85	2 889	413.29	R294	-95 830.91	2 889 473.92
L299	-95 859.92	2 889	271.63	R295	-95 845.10	2 889 449.14
L300	-96 331.97	2 888	387.91	R296	-95 846.45	2 889 446.52
L301	-96 431.39	2 888	173.68	R297	-95 860.86	2 889 418.52
L302	-96 458.85	2 888	128.18	R298	-95 875.27	2 889 390.52
L303	-96 487.75	2 888	080.67	R299	-95 889.67	2 889 362.53
L304	-96 509.40	2 888	044.59	R300	-95 904.10	2 889 334.53
L305	-96 596.63	2 887	892.48	R301	-95 918.51	2 889 306.53
L306	-96 630.09	2 887	823.03	R302	-95 932.92	2 889 278.53

Vel
Sheet

48

Van
of

55

P805/12

PADRESERWE KOÖRDINATE / ROAD RESERVE CO-ORDINATES						
LINKERKANT/LEFT HAND SIDE				REGTERKANT/RIGHT HAND SIDE		
	Y	X	WG 27°		Y	X
L307	-96 630.98	2 887	821.16	R303	-95 947.33	2 889 250.53
L308	-96 661.63	2 887	748.31	R304	-95 961.73	2 889 222.53
L309	-96 681.74	2 887	692.54	R305	-95 976.13	2 889 194.53
L310	-96 683.71	2 887	692.70	R306	-95 997.34	2 889 153.38
L311	-96 733.85	2 887	537.44	R307	-96 004.97	2 889 138.54
L312	-96 774.99	2 887	363.66	R308	-96 021.54	2 889 106.36
L313	-96 777.86	2 887	351.43	R309	-96 038.19	2 889 074.05
L314	-96 844.65	2 887	069.00	R310	-96 054.66	2 889 041.93
L315	-96 871.94	2 886	953.61	R311	-96 352.25	2 888 484.71
L316	-96 876.11	2 886	913.55	R312	-96 368.04	2 888 458.30
L317	-96 888.25	2 886	858.72	R313	-96 383.73	2 888 431.88
L318	-96 891.20	2 886	845.80	R314	-96 399.41	2 888 405.47
L319	-96 898.89	2 886	810.95	R315	-96 415.10	2 888 379.06
L320	-96 932.71	2 886	650.57	R316	-96 431.12	2 888 352.08
L321	-96 984.89	2 886	458.48	R317	-96 446.92	2 888 325.48
L322	-97 014.80	2 886	348.40	R318	-96 463.28	2 888 297.93
L323	-97 150.24	2 885	773.95	R319	-96 479.50	2 888 270.63
L324	-97 152.89	2 885	762.47	R320	-96 495.72	2 888 243.33
L325	-97 154.92	2 885	753.64	R321	-96 516.53	2 888 208.27
L326	-97 170.10	2 885	697.43	R322	-96 539.30	2 888 165.74
L327	-97 179.23	2 885	663.61	R323	-96 559.17	2 888 124.05
L328	-97 188.36	2 885	629.79	R324	-96 578.26	2 888 083.88
L329	-97 197.49	2 885	595.97	R325	-96 598.21	2 888 042.03
L330	-97 206.63	2 885	562.16	R326	-96 612.09	2 888 012.91
L331	-97 215.76	2 885	528.34	R327	-96 631.25	2 887 972.71
L332	-97 224.89	2 885	494.52	R328	-96 651.58	2 887 930.04
L333	-97 234.03	2 885	460.70	R329	-96 673.63	2 887 883.79
L334	-97 243.12	2 885	427.00	R330	-96 734.58	2 887 742.18
L335	-97 251.57	2 885	395.72	R331	-96 749.17	2 887 697.17
L336	-97 249.99	2 885	396.20	R332	-96 781.51	2 887 596.27
L337	-97 252.80	2 885	385.43	R333	-96 835.79	2 887 366.55
L338	-97 273.73	2 885	306.40	R334	-96 838.68	2 887 354.44
L339	-97 283.67	2 885	268.87	R335	-96 896.74	2 887 108.82
L340	-97 286.23	2 885	259.15	R336	-96 900.55	2 887 097.46
L341	-97 290.83	2 885	241.82	R337	-96 904.10	2 887 086.68
L342	-97 281.19	2 885	139.64	R338	-96 911.02	2 887 048.28
L343	-97 361.83	2 885	094.56	R339	-96 960.72	2 886 835.51
L344	-97 356.22	2 885	078.47	R340	-96 978.44	2 886 778.51
L345	-97 331.33	2 885	007.06	R341	-96 984.65	2 886 736.30
L346	-97 357.74	2 884	989.62	R342	-97 037.49	2 886 512.85
L347	-97 360.79	2 884	987.67	R343	-97 053.96	2 886 443.05
L348	-97 399.79	2 885	065.17	R344	-97 077.93	2 886 341.57
L349	-97 451.29	2 885	066.17	R345	-97 101.87	2 886 240.15
L350	-97 477.53	2 885	036.76	R346	-97 126.09	2 886 138.76
L351	-97 565.66	2 884	916.17	R347	-97 149.86	2 886 037.25
L352	-97 576.53	2 884	899.36	R348	-97 164.28	2 885 975.86
L353	-97 579.68	2 884	894.36	R349	-97 176.73	2 885 940.40
L354	-97 622.45	2 884	816.54	R350	-97 180.80	2 885 929.69
L355	-97 651.44	2 884	763.80	R351	-97 232.06	2 885 758.33
L356	-97 702.71	2 884	682.31	R352	-97 272.15	2 885 644.36
L357	-97 746.80	2 884	627.89	R353	-97 338.83	2 885 492.89

Vel
Sheet

49

Van
of

55

P805/12

PADRESERWE KOÖRDINATE / ROAD RESERVE CO-ORDINATES						
LINKERKANT/LEFT HAND SIDE				REGTERKANT/RIGHT HAND SIDE		
	Y	X	WG 27°		Y	X
L358	-97 747.44	2 884	627.12	R354	-97 364.80	2 885 460.96
L359	-97 757.22	2 884	615.70	R355	-97 386.32	2 885 434.50
L360	-97 758.23	2 884	616.29	R356	-97 392.05	2 885 427.45
L361	-97 840.88	2 884	518.02	R357	-97 462.45	2 885 355.97
L362	-97 917.83	2 884	431.52	R358	-97 510.35	2 885 493.62
L363	-97 993.72	2 884	360.18	R359	-97 529.41	2 885 529.02
L364	-98 073.71	2 884	288.35	R360	-97 566.42	2 885 515.32
L365	-98 155.18	2 884	212.09	R361	-97 554.36	2 885 479.54
L366	-98 211.73	2 884	141.59	R362	-97 504.41	2 885 332.29
L367	-98 233.14	2 884	122.83	R363	-97 588.12	2 885 301.55
L368	-98 339.21	2 884	029.73	R364	-97 558.42	2 885 224.34
L369	-98 363.95	2 884	007.97	R365	-97 574.46	2 885 154.58
L370	-98 368.99	2 884	003.55	R366	-97 602.82	2 885 030.88
L371	-98 450.11	2 883	939.70	R367	-97 652.01	2 884 933.96
L372	-98 488.91	2 883	909.17	R368	-97 721.19	2 884 798.40
L373	-98 544.53	2 883	857.46	R369	-97 810.99	2 884 664.91
L374	-98 619.24	2 883	788.27	R370	-97 819.72	2 884 652.00
L374X	-98 786.43	2 883	633.37	R371	-97 841.84	2 884 621.35
L375	-98 798.01	2 883	622.63	R372	-97 899.71	2 884 558.11
L376	-98 802.13	2 883	618.76	R373	-97 960.58	2 884 491.59
L377	-98 875.02	2 883	542.34	R374	-97 979.20	2 884 472.34
L378	-98 980.50	2 883	453.60	R375	-98 034.20	2 884 415.47
L379	-99 001.78	2 883	434.03	R376	-98 038.59	2 884 410.39
L380	-99 160.85	2 883	286.58	R377	-98 039.68	2 884 409.80
L381	-99 162.53	2 883	285.02	R378	-98 065.58	2 884 383.02
L382	-99 218.76	2 883	233.51	R379	-98 109.81	2 884 342.04
L383	-99 246.01	2 883	208.30	R380	-98 175.82	2 884 280.89
L384	-99 248.10	2 883	206.37	R381	-98 185.09	2 884 273.32
L385	-99 272.60	2 883	182.37	R382	-98 269.73	2 884 204.20
L386	-99 299.14	2 883	156.35	R383	-98 284.35	2 884 190.33
L387	-99 310.39	2 883	145.33	R384	-98 378.36	2 884 101.19
L388	-99 334.68	2 883	121.53	R385	-98 408.91	2 884 072.21
L389	-99 336.34	2 883	120.05	R386	-98 421.46	2 884 060.31
L390	-99 363.42	2 883	096.02	R387	-98 472.79	2 884 009.28
L391	-99 390.51	2 883	071.99	R388	-98 529.49	2 883 953.07
L392	-99 417.61	2 883	047.96	R389	-98 672.70	2 883 836.41
L393	-99 448.46	2 883	020.49	R390	-98 695.78	2 883 817.64
L394	-99 449.81	2 883	019.22	R390X	-98 834.37	2 883 671.57
L395	-99 474.82	2 882	991.31	R391	-98 845.47	2 883 660.36
L396	-99 502.85	2 882	959.89	R392	-99 046.89	2 883 473.67
L397	-99 503.19	2 882	960.35	R393	-99 111.40	2 883 414.14
L398	-99 534.17	2 882	917.01	R394	-99 203.69	2 883 332.45
L399	-99 591.79	2 882	875.79	R395	-99 219.04	2 883 318.35
L400	-99 691.94	2 882	792.59	R396	-99 295.67	2 883 250.51
L401	-99 762.95	2 882	728.88	R397	-99 343.82	2 883 204.65
L402	-99 804.27	2 882	690.84	R398	-99 355.16	2 883 193.72
L403	-99 833.70	2 882	661.49	R399	-99 414.18	2 883 136.87
L404	-99 890.01	2 882	604.96	R400	-99 444.41	2 883 107.90
L405	-99 956.47	2 882	546.65	R401	-99 502.23	2 883 054.43
L406	-99 975.03	2 882	530.14	R402	-99 509.44	2 883 048.77
L407	-99 986.26	2 882	520.16	R403	-99 523.77	2 883 037.62

Vel
Sheet

50

Van
of

55

P805/12

PADRESERWE KOÖRDINATE / ROAD RESERVE CO-ORDINATES						
LINKERKANT/LEFT HAND SIDE			REGTERKANT/RIGHT HAND SIDE			
	Y	X	WG 29°		Y	X
L453	97 582.60	2 881 082.89		R449	98 491.87	2 881 438.07
L454	97 475.19	2 881 051.16		R450	98 391.74	2 881 403.66
L455	97 461.82	2 881 047.21		R451	98 219.76	2 881 355.03
L456	97 445.13	2 881 042.28		R452	98 148.28	2 881 336.77
L457	97 398.18	2 881 028.42		R453	98 080.39	2 881 301.89
L458	97 340.62	2 881 011.43		R454	98 036.24	2 881 279.20
L459	97 216.45	2 880 974.76		R455	97 485.70	2 881 116.63
L460	97 174.74	2 880 964.29		R456	97 472.31	2 881 112.67
L461	97 114.11	2 880 949.41		R457	97 455.62	2 881 107.74
L462	97 040.33	2 880 938.08		R458	97 408.68	2 881 093.91
L463	97 023.01	2 880 935.38		R459	97 301.62	2 881 062.27
L464	97 008.06	2 880 933.09		R460	97 202.12	2 881 032.84
L465	96 901.95	2 880 923.81		R461	97 147.24	2 881 019.54
L466	96 879.84	2 880 923.02		R462	97 096.42	2 881 007.55
L467	96 821.87	2 880 920.69		R463	97 011.42	2 880 995.60
L468	96 716.90	2 880 922.97		R464	96 987.00	2 880 992.05
L469	96 650.53	2 880 928.77		R465	96 898.50	2 880 983.79
L470	96 624.82	2 880 930.44		R466	96 821.13	2 880 981.34
L471	96 555.73	2 880 939.05		R467	96 802.89	2 880 981.43
L472	96 535.50	2 880 941.94		R468	96 720.21	2 880 983.40
L473	96 444.66	2 880 960.32		R469	96 667.48	2 880 987.87
L474	96 356.05	2 880 983.43		R470	96 631.52	2 880 992.46
L475	96 180.63	2 881 032.01		R471	96 546.32	2 881 004.64
L476	96 091.83	2 881 056.12		R472	96 459.01	2 881 022.31
L477	96 004.64	2 881 083.50		R473	96 372.64	2 881 044.85
L478	95 964.80	2 881 094.54		R474	95 981.84	2 881 153.21
L479	95 949.70	2 881 098.74		R474X	95 982.67	2 881 156.06
L480	95 751.91	2 881 153.56		R475	95 547.75	2 881 286.24
L481	95 677.88	2 881 174.07		R476	95 469.28	2 881 294.42
L482	95 574.12	2 881 202.83		R477	95 325.30	2 881 336.77
L483	95 488.31	2 881 226.62		R478	95 319.29	2 881 363.75
L484	95 450.75	2 881 237.03		R479	95 300.48	2 881 377.05
L485	95 419.93	2 881 245.57		R480	95 281.74	2 881 347.39
L486	95 297.36	2 881 279.30		R481	95 204.42	2 881 369.31
L487	95 285.38	2 881 249.04		R482	95 095.66	2 881 396.28
L488	95 260.99	2 881 251.39		R483	94 989.94	2 881 413.54
L489	95 265.67	2 881 287.90		R484	94 853.51	2 881 428.51
L490	95 187.72	2 881 309.26		R485	94 848.26	2 881 428.94
L491	95 081.67	2 881 336.18		R486	94 838.04	2 881 430.04
L492	94 980.84	2 881 354.60		R487	94 733.80	2 881 434.28
L493	94 972.77	2 881 355.51		R488	94 641.08	2 881 449.35
L494	94 840.12	2 881 369.70		R489	94 620.44	2 881 452.63
L495	94 823.36	2 881 370.45		R490	94 588.24	2 881 452.09
L496	94 764.07	2 881 373.33		R491	94 583.49	2 881 452.02
L497	94 732.35	2 881 374.58		R492	94 551.36	2 881 451.54
L498	94 570.13	2 881 367.06		R493	94 434.11	2 881 442.03
L499	94 557.68	2 881 365.83		R494	94 431.20	2 881 441.89
L500	94 548.22	2 881 365.79		R495	94 387.64	2 881 446.40
L501	94 545.58	2 881 363.22		R496	94 296.22	2 881 468.77
L502	94 451.51	2 881 374.53		R497	94 227.18	2 881 485.42
L503	94 371.87	2 881 376.36		R498	94 185.31	2 881 500.06

Vel	52	Van	55
Sheet		of	

P805/12

PADRESERWE KOÖRDINATE / ROAD RESERVE CO-ORDINATES						
LINKERKANT/LEFT HAND SIDE				REGTERKANT/RIGHT HAND SIDE		
	Y	X	WG 29°		Y	X
L504	94 320.74	2 881 371.76		R499	94 111.58	2 881 541.74
L505	94 330.26	2 881 333.71		R500	94 077.66	2 881 560.83
L505X	94 334.50	2 881 317.17		R501	94 051.40	2 881 566.70
L505Y	94 332.54	2 881 306.00		R502	94 042.38	2 881 572.94
L505Z	94 329.93	2 881 291.12		R503	94 049.71	2 881 627.35
L506	94 329.44	2 881 288.29		R504	94 056.15	2 881 675.11
L506X	94 328.91	2 881 288.59		R504X	94 043.44	2 881 680.29
L506Y	94 279.80	2 881 296.13		R505	94 011.12	2 881 693.46
L506Z	94 260.17	2 881 278.78		R506	94 017.68	2 881 680.52
L507	94 256.28	2 881 275.29		R507	94 005.11	2 881 622.19
L507X	94 237.55	2 881 278.70		R508	93 996.10	2 881 580.35
L507Y	94 235.68	2 881 279.04		R509	93 971.54	2 881 555.17
L508	94 233.74	2 881 289.91		R510	93 898.99	2 881 539.87
L508X	94 225.52	2 881 302.33		R511	93 849.42	2 881 529.42
L508Y	94 214.49	2 881 310.26		R512	93 831.20	2 881 525.77
L509	94 135.05	2 881 323.65		R513	93 732.90	2 881 506.43
L510	94 069.40	2 881 298.02		R514	93 606.68	2 881 523.61
L511	94 053.86	2 881 291.88		R515	93 572.91	2 881 528.19
L512	93 997.49	2 881 284.53		R516	93 550.35	2 881 531.22
L512X	93 996.71	2 881 277.52		R517	93 543.78	2 881 532.11
L512Y	93 938.91	2 881 286.34		R518	93 463.42	2 881 542.93
L512Z	93 900.74	2 881 315.44		R519	93 451.43	2 881 544.52
L513	93 873.54	2 881 328.57		R520	93 426.93	2 881 547.93
L513X	93 862.51	2 881 329.99		R521	93 338.18	2 881 565.98
L513Y	93 844.49	2 881 329.06		R522	93 332.07	2 881 567.23
L514	93 836.53	2 881 325.41		R523	93 328.90	2 881 567.88
L514X	93 809.12	2 881 321.05		R524	93 279.27	2 881 579.28
L514Y	93 806.96	2 881 323.38		R525	93 193.20	2 881 599.17
L515	93 799.39	2 881 326.13		R526	93 179.98	2 881 603.30
L515X	93 790.33	2 881 324.97		R527	93 161.83	2 881 609.19
L515Y	93 787.28	2 881 340.76		R528	93 150.81	2 881 613.27
L516	93 784.92	2 881 352.94		R529	93 096.52	2 881 620.46
L516X	93 805.26	2 881 356.88		R530	92 882.14	2 881 648.84
L516Y	93 801.71	2 881 360.43		R531	92 589.62	2 881 697.25
L517	93 798.65	2 881 364.47		R532	92 288.91	2 881 747.04
L517X	93 794.29	2 881 370.89		R533	92 042.15	2 881 787.84
L518	93 775.16	2 881 380.10		R534	92 043.03	2 881 797.82
L519	93 713.01	2 881 410.30		R535	91 948.49	2 881 813.64
L520	93 652.32	2 881 424.88		R536	91 932.92	2 881 816.27
L521	93 605.60	2 881 435.70		R537	91 656.53	2 881 863.09
L522	93 592.61	2 881 438.70		R537X	91 466.32	2 881 905.14
L523	93 503.73	2 881 460.08		R538	91 408.68	2 881 917.88
L524	93 472.96	2 881 467.54		R539	91 363.82	2 881 937.25
L525	93 384.68	2 881 488.93		R540	91 341.08	2 881 947.21
L526	93 311.64	2 881 506.62		R541	91 254.48	2 881 984.61
L527	93 259.11	2 881 519.35		R542	91 161.09	2 882 025.39
L528	93 254.08	2 881 520.56		R543	91 032.27	2 882 097.28
L529	93 222.69	2 881 528.17		R544	90 997.10	2 882 116.46
L530	93 212.61	2 881 530.61		R545	90 933.64	2 882 150.05
L531	93 190.70	2 881 532.56		R546	90 864.46	2 882 222.60
L532	93 141.03	2 881 536.98		R547	90 811.08	2 882 378.73

Vel Sheet	53	Van of	55	P805/12
--------------	----	-----------	----	---------

PADRESERWE KOÖRDINATE / ROAD RESERVE CO-ORDINATES						
LINKERKANT/LEFT HAND SIDE			REGTERKANT/RIGHT HAND SIDE			
	Y	X	WG 29°		Y	X
L533	93 079.86	2 881	547.89	R548	90 713.60	2 882 848.47
L534	92 871.60	2 881	584.73	R549	90 713.58	2 883 094.26
L535	92 866.30	2 881	585.85	R550	90 625.13	2 883 094.44
L536	92 197.50	2 881	695.58	R551	90 610.06	2 882 831.86
L537	92 035.87	2 881	715.82	R552	90 563.26	2 882 724.97
L538	92 026.77	2 881	717.42	R553	90 473.39	2 882 671.70
L539	91 916.14	2 881	737.27	R554	90 247.69	2 882 620.71
L540	91 862.07	2 881	746.98	R555	90 131.93	2 882 630.80
L541	91 755.10	2 881	764.81	R556	90 074.26	2 882 669.66
L541X	91 735.09	2 881	767.25	R557	90 038.39	2 882 710.38
L542	91 726.28	2 881	769.61	R558	89 983.41	2 882 614.65
L543	91 657.70	2 881	781.04	R559	90 014.01	2 882 567.72
L544	91 597.46	2 881	791.15	R560	90 098.07	2 882 457.95
L545	91 506.01	2 881	806.55	R561	90 116.36	2 882 378.75
L546	91 383.72	2 881	844.67	R562	90 107.24	2 882 275.17
L547	91 408.95	2 881	784.22	R563	90 046.27	2 882 153.25
L548	91 382.93	2 881	792.15	R564	89 942.73	2 882 031.31
L549	91 221.76	2 881	872.92	R565	89 823.60	2 881 917.74
L550	91 041.09	2 881	995.22	R566	89 682.00	2 881 802.32
L551	90 997.05	2 882	016.41	R567	89 649.11	2 881 778.84
L552	90 838.57	2 882	087.46	R568	89 549.10	2 881 693.78
L553	90 597.78	2 882	119.53	R569	89 432.87	2 881 550.45
L554	90 311.27	2 882	073.77	R570	89 342.99	2 881 365.79
L555	90 085.67	2 881	988.04	R571	89 204.64	2 880 738.20
L556	89 951.55	2 881	898.08	R572	89 140.27	2 880 552.97
L557	89 790.38	2 881	781.00	R573	89 118.62	2 880 419.84
L558	89 723.82	2 881	732.01	R574	89 107.89	2 880 378.05
L559	89 547.46	2 881	562.45	R575	89 061.86	2 880 265.28
L560	89 458.73	2 881	412.85	R576	88 977.81	2 880 019.83
L561	89 416.65	2 881	304.58	R577	88 922.82	2 879 872.43
L562	89 360.08	2 881	031.41	R578	88 872.67	2 879 751.33
L563	89 282.74	2 880	720.80	R579	88 818.62	2 879 642.02
L564	89 274.53	2 880	722.63	R580	88 740.38	2 879 472.23
L565	89 239.82	2 880	531.78	R581	88 674.58	2 879 354.24
L566	89 226.08	2 880	450.81	R582	88 643.62	2 879 313.19
L567	89 188.26	2 880	383.61	R583	88 596.25	2 879 270.17
L568	89 150.19	2 880	281.30	R584	88 541.69	2 879 236.74
L569	89 138.29	2 880	238.56	R585	88 467.55	2 879 202.48
L570	89 080.98	2 880	075.35	R586	88 458.07	2 879 196.41
L571	89 012.96	2 879	897.63	R587	88 427.95	2 879 177.10
L572	88 942.51	2 879	728.90	R588	88 371.44	2 879 127.29
L573	88 889.27	2 879	605.91	R589	88 343.27	2 879 105.04
L574	88 856.76	2 879	522.36	R590	88 309.74	2 879 092.16
L575	88 761.71	2 879	274.50	R591	88 273.85	2 879 090.96
L576	88 742.91	2 879	220.34	R592	88 244.44	2 879 100.06
L577	88 735.31	2 879	165.99	R593	88 208.66	2 879 116.49
L578	88 734.61	2 879	111.01	R594	88 144.92	2 879 134.68
L579	88 741.41	2 879	056.69	R595	88 105.76	2 879 056.18
L580	88 755.39	2 879	004.23	R596	88 098.45	2 879 041.54
L581	88 773.78	2 878	951.30	R597	88 092.67	2 879 029.97
L582	88 815.52	2 878	799.40	R598	88 115.23	2 879 019.69

Vel
Sheet

54

Van
of

55

P805/12

PADRESERWE KOÖRDINATE / ROAD RESERVE CO-ORDINATES											
LINKERKANT/LEFT HAND SIDE					REGTERKANT/RIGHT HAND SIDE						
	Y		X	WG 29°		Y		X			
L583	88	825.31	2	878	763.80	R599	88	141.19	2	879	006.67
L584	88	859.99	2	878	720.19	R600	88	143.32	2	879	005.66
L585	88	893.52	2	878	703.32	R601	88	157.84	2	878	998.73
L586	88	887.66	2	878	691.66	R602	88	256.61	2	878	949.19
L587	88	876.15	2	878	668.84	R603	88	239.35	2	878	884.66
L588	88	867.98	2	878	652.65	R604	88	255.10	2	878	877.85
L589	88	845.02	2	878	665.83	R605	88	283.88	2	878	865.40
L590	88	821.26	2	878	680.83	R606	88	285.12	2	878	864.87
L590X	88	817.38	2	878	683.43	R607	88	315.97	2	878	919.31
L590Y	88	811.37	2	878	687.45	R608	88	403.59	2	878	875.11
L591	88	707.39	2	878	732.45	R609	88	408.10	2	878	811.50
L592	88	595.54	2	878	780.86	R610	88	408.99	2	878	798.94
L592X	88	579.77	2	878	777.32	R611	88	410.69	2	878	775.02
L593	88	541.68	2	878	733.89	R612	88	408.71	2	878	727.61
L594	88	535.99	2	878	727.27	R613	88	398.56	2	878	685.76
L595	88	520.16	2	878	709.32	R614	88	387.15	2	878	653.55
L596	88	484.48	2	878	655.03	R615	88	361.12	2	878	581.16
L597	88	474.01	2	878	632.18	R616	88	347.20	2	878	542.69
L598	88	441.05	2	878	560.29	R617	88	331.88	2	878	509.38
L599	88	438.47	2	878	563.38	R618	88	276.51	2	878	362.76
L600	88	383.48	2	878	445.12	R619	88	251.78	2	878	296.05
L601	88	336.50	2	878	336.85	R620	88	217.90	2	878	213.18
L602	88	273.01	2	878	190.51	R621	88	216.16	2	878	213.92
L602X	88	250.84	2	878	139.39	R622	88	152.34	2	878	066.52
L602Y	88	251.91	2	878	138.45	R623	88	154.18	2	878	066.11
L603	88	200.29	2	878	018.52	R624	88	148.09	2	878	051.79
L603X	88	198.92	2	878	019.72	R625	88	138.74	2	878	039.00
L603Y	88	194.96	2	878	010.54	R626	88	136.84	2	878	023.79
L604	88	188.41	2	877	995.46	R627	88	108.96	2	877	949.88
L605	88	184.75	2	877	979.27	R628	88	089.90	2	877	899.53
L606	88	146.90	2	877	879.82	R629	88	053.05	2	877	782.16
L607	88	110.61	2	877	765.12	R630	88	021.21	2	877	662.80
L608	88	079.52	2	877	648.02	R631	87	995.50	2	877	542.13
L609	88	054.90	2	877	534.66	R632	87	994.07	2	877	533.20
L610	88	054.20	2	877	531.35	R633	87	988.75	2	877	500.54
L611	88	035.21	2	877	412.39	R634	87	986.72	2	877	487.69
L612	88	029.80	2	877	361.38	R635	87	975.92	2	877	420.37
L613	88	022.26	2	877	292.41	R636	87	975.66	2	877	417.99
L614	88	016.71	2	877	181.99	R637	87	962.67	2	877	297.62
L615	88	011.42	2	877	065.41	R638	87	955.93	2	877	183.69
L616	88	005.95	2	876	958.04	R639	87	951.56	2	877	067.78
L617	87	994.52	2	876	835.37	R640	87	946.31	2	876	962.44
L618	87	978.90	2	876	713.32	R641	87	934.88	2	876	841.64
L619	87	958.64	2	876	591.99	R642	87	919.00	2	876	722.58
L620	87	952.63	2	876	562.88	R643	87	900.12	2	876	603.56
L621	87	939.94	2	876	501.32	R644	87	882.79	2	876	520.56
L622	87	933.57	2	876	470.78	R645	87	875.44	2	876	484.79
L623	87	918.77	2	876	408.76	R646	87	855.86	2	876	403.00
L624	87	914.07	2	876	389.08	R647	87	847.63	2	876	372.99
L625	87	905.49	2	876	356.65	R648	87	655.07	2	875	655.76
L626	87	726.70	2	875	694.83						

Vel
Sheet

55

Van
of

55

P805/12

PADRESERWE KOÖRDINATE / ROAD RESERVE CO-ORDINATES							
LINKERKANT/LEFT HAND SIDE				REGTERKANT/RIGHT HAND SIDE			
	Y	X	WG 31°		Y	X	
L307	17 332.15	2 850	451.44	R307	17 901.33	2 850	818.66
L308	17 287.32	2 850	469.08	R308	17 856.17	2 850	777.57
L309	17 233.32	2 850	503.38	R309	17 822.40	2 850	745.06
L310	17 183.74	2 850	547.23	R310	17 787.09	2 850	711.06
L311	17 167.13	2 850	561.92	R311	17 710.67	2 850	651.52
L312	17 127.67	2 850	587.03	R312	17 672.80	2 850	623.72
L313	17 075.86	2 850	595.53	R313	17 483.56	2 850	498.94
L314	16 993.67	2 850	564.21	R314	17 470.78	2 850	494.16
L315	16 949.28	2 850	532.56	R315	17 449.82	2 850	486.33
L316	16 828.19	2 850	397.28	R316	17 390.38	2 850	476.04
L317	16 788.12	2 850	365.92	R317	17 340.51	2 850	484.67
L318	16 758.54	2 850	347.71	R318	17 304.61	2 850	497.22
L319	16 728.34	2 850	336.94	R319	17 260.27	2 850	526.42
L320	16 683.79	2 850	326.69	R320	17 216.80	2 850	564.34
L321	16 615.28	2 850	331.28	R321	17 190.58	2 850	587.21
L322	16 575.75	2 850	339.65	R322	17 164.34	2 850	604.63
L323	16 351.73	2 850	427.51	R323	17 121.44	2 850	623.75
L324	16 316.58	2 850	425.46	R324	17 091.79	2 850	641.39
L325	16 280.18	2 850	409.35	R325	17 065.54	2 850	644.25
L326	16 239.60	2 850	385.74	R326	17 023.67	2 850	624.79
L327	16 231.22	2 850	371.21	R327	16 993.43	2 850	612.94
L328	16 207.33	2 850	329.79	R328	16 968.16	2 850	597.72
L329	16 205.85	2 850	281.19	R329	16 934.37	2 850	563.99
L330	16 213.73	2 850	158.93	R330	16 797.74	2 850	424.49
L331	16 206.67	2 850	114.95	R331	16 769.16	2 850	398.38
L332	16 192.12	2 850	068.66	R332	16 748.12	2 850	385.82
L333	16 171.43	2 850	024.18	R333	16 696.90	2 850	367.29
L334	16 137.47	2 849	975.27	R334	16 638.60	2 850	361.88
L335	16 098.46	2 849	936.92	R335	16 587.79	2 850	375.18
L336	16 055.32	2 849	908.34	R336	16 391.51	2 850	460.87
L337	16 009.77	2 849	887.09	R337	16 365.61	2 850	468.31
L338	16 004.59	2 849	863.72	R338	16 334.71	2 850	472.88
L339	15 980.30	2 849	853.41	R339	16 270.88	2 850	457.49
L340	15 961.63	2 849	876.05	R340	16 231.41	2 850	439.62
L341	15 907.49	2 849	869.93	R341	16 222.16	2 850	439.14
L342	15 846.58	2 849	875.75	R342	16 209.15	2 850	425.60
L343	15 654.86	2 849	928.72	R343	16 206.19	2 850	402.85
L344	15 578.75	2 849	959.20	R344	16 201.66	2 850	395.65
L345	15 440.61	2 850	042.01	R345	16 168.64	2 850	343.28
L346	15 380.06	2 850	057.58	R346	16 164.93	2 850	305.10
L347	15 332.84	2 850	047.07	R347	16 174.46	2 850	170.61
L348	15 291.36	2 850	020.39	R348	16 168.61	2 850	120.57
L349	15 266.88	2 849	990.72	R349	16 155.91	2 850	074.59
L350	15 245.48	2 849	919.76	R350	16 127.34	2 850	020.49
L351	15 209.07	2 849	850.92	R351	16 083.39	2 849	973.01
L352	15 180.24	2 849	811.87	R352	16 047.16	2 849	943.11
L353	15 158.36	2 849	792.04	R353	15 986.22	2 849	917.43
L354	15 122.80	2 849	770.26	R354	15 882.69	2 849	904.73
L355	15 063.80	2 849	735.90	R355	15 827.44	2 849	918.87
L356	15 060.32	2 849	723.43	R356	15 781.17	2 849	932.12
L357	15 049.83	2 849	720.28	R357	15 727.25	2 849	944.04

Vel 17 Van 21
Sheet of

P802/11

Printed by and obtainable from the Government Printer, Bosman Street, Private Bag X85, Pretoria, 0001
Publications: Tel: (012) 334-4508, 334-4509, 334-4510
Advertisements: Tel: (012) 334-4673, 334-4674, 334-4504
Subscriptions: Tel: (012) 334-4735, 334-4736, 334-4737
Cape Town Branch: Tel: (021) 465-7531

Gedruk deur en verkrygbaar by die Staatsdrukker, Bosmanstraat, Privaatsak X85, Pretoria, 0001
Publikasies: Tel: (012) 334-4508, 334-4509, 334-4510
Advertensies: Tel: (012) 334-4673, 334-4674, 334-4504
Subskripsies: Tel: (012) 334-4735, 334-4736, 334-4737
Kaapstad-tak: Tel: (021) 465-7531