



Government Gazette Staatskoerant

REPUBLIC OF SOUTH AFRICA
REPUBLIEK VAN SUID AFRIKA

Vol. 603

18 September
September 2015

No. 39220

PART 1 OF 2

N.B. The Government Printing Works will not be held responsible for the quality of "Hard Copies" or "Electronic Files" submitted for publication purposes

ISSN 1682-5843



9 771682 584003

39220



AIDS HELPLINE: 0800-0123-22 Prevention is the cure

IMPORTANT

Information

from Government Printing Works

Dear Valued Customers,

Government Printing Works has implemented rules for completing and submitting the electronic Adobe Forms when you, the customer, submits your notice request.

Please take note of these guidelines when completing your form.



GPW Business Rules

1. No hand written notices will be accepted for processing, this includes Adobe forms which have been completed by hand.
2. Notices can only be submitted in Adobe electronic form format to the email submission address submit.egazette@gpw.gov.za. This means that any notice submissions not on an Adobe electronic form that are submitted to this mailbox will be **rejected**. National or Provincial gazette notices, where the Z95 or Z95Prov must be an Adobe form but the notice content (body) will be an attachment.
3. Notices brought into GPW by "walk-in" customers on electronic media can only be submitted in Adobe electronic form format. This means that any notice submissions not on an Adobe electronic form that are submitted by the customer on electronic media will be **rejected**. National or Provincial gazette notices, where the Z95 or Z95Prov must be an Adobe form but the notice content (body) will be an attachment.
4. All customers who walk in to GPW that wish to submit a notice that is not on an electronic Adobe form will be routed to the Contact Centre where the customer will be taken through the completion of the form by a GPW representative. Where a customer walks into GPW with a stack of hard copy notices delivered by a messenger on behalf of a newspaper the messenger must be referred back to the sender as the submission does not adhere to the submission rules.
5. All notice submissions that do not comply with point 2 will be charged full price for the notice submission.
6. The current cut-off of all Gazette's remains unchanged for all channels. (Refer to the GPW website for submission deadlines – www.gpwonline.co.za)
7. Incorrectly completed forms and notices submitted in the wrong format will be rejected to the customer to be corrected and resubmitted. Assistance will be available through the Contact Centre should help be required when completing the forms. (012-748 6200 or email info.egazette@gpw.gov.za)
8. All re-submissions by customers will be subject to the above cut-off times.
9. All submissions and re-submissions that miss the cut-off will be rejected to the customer to be submitted with a new publication date.
10. Information on forms will be taken as the primary source of the notice to be published. Any instructions that are on the email body or covering letter that contradicts the notice form content will be ignored.

You are therefore advised that effective from **Monday, 18 May 2015** should you not comply with our new rules of engagement, all notice requests will be rejected by our new system.

Furthermore, the fax number **012- 748 6030** will also be **discontinued** from this date and customers will only be able to submit notice requests through the email address submit.egazette@gpw.gov.za.

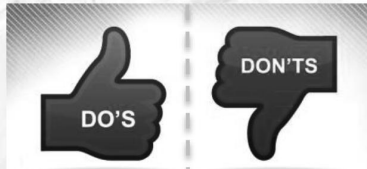

DO use the new Adobe Forms for your notice request. These new forms can be found on our website: www.gpwonline.co.za under the Gazette Services page.

DO attach documents separately in your email to GPW. (In other words, your email should have an Adobe Form plus proof of payment – 2 separate attachments – where notice content is applicable, it should also be a 3rd separate attachment)

DO specify your requested publication date.

DO send us the electronic Adobe form. (There is no need to print and scan it).

DON'T submit request as a single PDF containing all other documents, i.e. form, proof of payment & notice content, it will be **FAILED** by our new system.

DON'T print and scan the electronic Adobe form.

DON'T send queries or RFQ's to the submit.egazette mailbox.

DON'T send bad quality documents to GPW. (Check that documents are clear and can be read)



Form Completion Rules

No.	Rule Description	Explanation/example
1.	All forms must be completed in the chosen language.	GPW does not take responsibility for translation of notice content.
2.	All forms must be completed in sentence case, i.e. No fields should be completed in all uppercase.	e.g. "The company is called XYZ Production Works"
3.	No single line text fields should end with any punctuation, unless the last word is an abbreviation.	e.g. "Pty Ltd.", e.g. Do not end an address field, company name, etc. with a period (.) comma (,) etc.
4.	Multi line fields should not have additional hard returns at the end of lines or the field itself.	This causes unwanted line breaks in the final output, e.g. <ul style="list-style-type: none"> Do not type as: 43 Bloubokrand Street Putsonderwater 1923 Text should be entered as: 43 Bloubokrand Street, Putsonderwater, 1923
5.	Grid fields (Used for dates, ID Numbers, Telephone No., etc.)	<ul style="list-style-type: none"> Date fields are verified against format CCYY-MM-DD Time fields are verified against format HH:MM Telephone/Fax Numbers are not verified and allow for any of the following formats limited to 13 characters: including brackets, hyphens, and spaces <ul style="list-style-type: none"> o 0123679089 o (012) 3679089 o (012)367-9089
6.	Copy/Paste from other documents/text editors into the text blocks on forms.	<ul style="list-style-type: none"> Avoid using this option as it carries the original formatting, i.e. font type, size, line spacing, etc. Do not include company letterheads, logos, headers, footers, etc. in text block fields.



No.	Rule Description	Explanation/example
7.	Rich text fields (fields that allow for text formatting)	<ul style="list-style-type: none"> • Font type should remain as Arial • Font size should remain unchanged at 9pt • Line spacing should remain at the default of 1.0 • The following formatting is allowed: <ul style="list-style-type: none"> ○ Bold ○ Italic ○ Underline ○ Superscript ○ Subscript • Do not use tabs and bullets, or repeated spaces in lieu of tabs and indents • Text justification is allowed: <ul style="list-style-type: none"> ○ Left ○ Right ○ Center ○ Full • Do not use additional hard or soft returns at the end of line/paragraphs. The paragraph breaks are automatically applied by the output software <ul style="list-style-type: none"> ○ Allow the text to wrap automatically to the next line only use single hard return to indicate the next paragraph ○ Numbered lists are allowed, but no special formatting is applied. It maintains the standard paragraph styling of the gazette, i.e. first line is indented.
	<p>e.g.</p> <ol style="list-style-type: none"> 1. The quick brown fox jumps over the lazy river. The quick brown fox jumps over the lazy river. The quick brown fox jumps over the lazy river. 2. The quick brown fox jumps over the lazy river. The quick brown fox jumps over the lazy river. The quick brown fox jumps over the lazy river. 	



You can find the **new electronic Adobe Forms** on the website www.gpwonline.co.za under the Gazette Services page.

For any **queries or quotations**, please contact the **eGazette Contact Centre** on 012-748 6200 or email info.egazette@gpw.gov.za

Disclaimer

Government Printing Works does not accept responsibility for notice requests submitted through the discontinued channels as well as for the quality and accuracy of information, or incorrectly captured information and will not amend information supplied.

GPW will not be held responsible for notices not published due to non-compliance and/or late submission.

For purposes of reference, all Proclamations, Government Notices, General Notices and Board Notices published are included in the following table of contents which thus forms a weekly index. Let yourself be guided by the gazette numbers in the righthand column:

Weekly Index

No.	Page No.	Gazette No.
GOVERNMENT NOTICE		
Agriculture, Forestry and Fisheries, Department of		
796 Agricultural Product Standards Act (119/1990) : Correction Notice: Agricultural Product Standards Amendment Bill, 2015	12	39172
797 Plant Improvement Act (53/1976) : Regulations relating to application of the Act: Amendment	13	39172
798 Animal Diseases Act (35/1984) : Draft Veterinary Procedural Notice for Buffalo Diseases Risk Management in South Africa or "Buffalo VPN" under Section 20 and Section 20A of the regulations.....	18	39172
Economic Development Department		
799 Promotion of Access to Information Act (2/2000) : Gauteng Provincial Government of Economic Development.....	20	39172
Government Communication and Information System, Department of		
818 Marketing, Advertising and Communication Sector Charter : Transformation of the Marketing, Advertising and Communication Sector Charter Submission.....	4	39175
Higher Education and Training, Department of		
817 National Qualifications Act (67/2008) : Call for public comments in terms of section 27(h)(iv) of the National Qualifications Framework Act.....	4	39174
820 Skills Development Act (97/1998) : Call for nominations for the Chairperson of the Energy and Water Sector Education and Training Authority (EWSETA) for the term ending 31 March 2016	4	39178
Home Affairs, Department of		
800 Births and Deaths Registration Act (51/1992) : Alteration of forenames.....	38	39172
801 Births and Deaths Registration Act (51/1992): : Alteration of Surnames in terms of Section 26 of the Births and Deaths Registration Act (51/1992).....	62	39172
Justice and Constitutional Development, Department of		
802 Promotion of Access to Information Act, 2000 : Description submitted in terms of section 15(1).....	75	39172
803 Promotion of Access to Information Act, 2000 : Description submitted in terms of section 15(1).....	78	39172

Alle Proklamasies, Goewermentskennisgewings, Algemene Kennisgewings en Raadskennisgewings gepubliseer, word vir verwysingsdoeleindes in die volgende Inhoudopgawe ingesluit wat dus weeklikse indeks voorstel. Laat uself deur die Koerantnommers in die regterhandse kolom lei:

Weeklikse Indeks

No.	Bladsy No.	Koerant No.
GOEWERMENTSKENNISGEWINGS		
Landbou, Bosbou en Visserye, Departement van		
796 Agricultural Product Standards Act (119/1990) : Correction Notice: Agricultural Product Standards Amendment Bill, 2015	12	39172
797 Plant Improvement Act (53/1976) : Regulations relating to application of the Act: Amendment	13	39172
798 Animal Diseases Act (35/1984) : Draft Veterinary Procedural Notice for Buffalo Diseases Risk Management in South Africa or "Buffalo VPN" under Section 20 and Section 20A of the regulations.....	18	39172
Ekonomiese Ontwikkeling Departement		
799 Promotion of Access to Information Act (2/2000) : Gauteng Provincial Government of Economic Development.....	20	39172
Owerheidskommunikasie en Inligtingstelsel, Departement van		
818 Marketing, Advertising and Communication Sector Charter : Transformation of the Marketing, Advertising and Communication Sector Charter Submission.....	4	39175
Hoër Onderwys en Opleiding, Departement van		
817 National Qualifications Act (67/2008) : Call for public comments in terms of section 27(h)(iv) of the National Qualifications Framework Act.....	4	39174
820 Skills Development Act (97/1998) : Call for nominations for the Chairperson of the Energy and Water Sector Education and Training Authority (EWSETA) for the term ending 31 March 2016	4	39178
Binnelandse Sake, Departement van		
800 Births and Deaths Registration Act (51/1992) : Alteration of forenames.....	38	39172
801 Births and Deaths Registration Act (51/1992): : Alteration of Surnames in terms of Section 26 of the Births and Deaths Registration Act (51/1992).....	62	39172
Justisie en Staatskundige Ontwikkeling, Departement van		
802 Promotion of Access to Information Act, 2000 : Description submitted in terms of section 15(1).....	75	39172
803 Promotion of Access to Information Act, 2000 : Description submitted in terms of section 15(1).....	78	39172

No.	Page No.	Gazette No.	No.	Page No.	Gazette No.
804	87	39172	804	87	39172
Promotion of Access to Information Act, 2000 : Description submitted in terms of section 15(1).....			Promotion of Access to Information Act, 2000 : Description submitted in terms of section 15(1).....		
805	90	39172	805	90	39172
Promotion of Access to Information Act, 2000 : Description submitted in terms of section 15(1).....			Promotion of Access to Information Act, 2000 : Description submitted in terms of section 15(1).....		
806	94	39172	806	94	39172
Promotion of Access to Information Act, 2000 : Description submitted in terms of section 15(1): Limpopo Provincial Government: Department of Co-operative Governance, Human Settlements and Traditional Affairs.....			Promotion of Access to Information Act, 2000 : Description submitted in terms of section 15(1): Limpopo Provincial Government: Department of Co-operative Governance, Human Settlements and Traditional Affairs.....		
807	97	39172	807	97	39172
Promotion of Access to Information Act, 2000 : Description submitted in terms of section 15(1).....			Promotion of Access to Information Act, 2000 : Description submitted in terms of section 15(1).....		
808	100	39172	808	100	39172
Promotion of Access to Information Act, 2000 : Description submitted in terms of section 15(1): Limpopo Provincial Treasury.....			Promotion of Access to Information Act, 2000 : Description submitted in terms of section 15(1): Limpopo Provincial Treasury.....		
809	104	39172	809	104	39172
Promotion of Access to Information Act, 2000 : Description submitted in terms of section 15(1): Eastern Cape Provincial Government: Department of Human Settlements.....			Promotion of Access to Information Act, 2000 : Description submitted in terms of section 15(1): Eastern Cape Provincial Government: Department of Human Settlements.....		
810	107	39172	810	107	39172
Promotion of Access to Information Act, 2000 : Description submitted in terms of section 15(1): Limpopo Provincial Government: Department of Social Development.....			Promotion of Access to Information Act, 2000 : Description submitted in terms of section 15(1): Limpopo Provincial Government: Department of Social Development.....		
811	110	39172	811	110	39172
Promotion of Access to Information Act, 2000 : Description submitted in terms of section 15(1): Gauteng Provincial Government: Department of Education.....			Promotion of Access to Information Act, 2000 : Description submitted in terms of section 15(1): Gauteng Provincial Government: Department of Education.....		
812	113	39172	812	113	39172
Promotion of Access to Information Act, 2000 : Description submitted in terms of section 15(1): KwaZulu-Natal Provincial Government: Department of Sport and Recreation.....			Promotion of Access to Information Act, 2000 : Description submitted in terms of section 15(1): KwaZulu-Natal Provincial Government: Department of Sport and Recreation.....		
813	116	39172	813	116	39172
Promotion of Access to Information Act, 2000 : Description submitted in terms of section 15(1): Department of Mineral Resources.....			Promotion of Access to Information Act, 2000 : Description submitted in terms of section 15(1): Department of Mineral Resources.....		
Labour, Department of			Arbeid, Departement van		
R.791	4	39160	R.791	4	39160
Labour Relations Act, 1995 : South African Road Passenger Bargaining Council: Renewal of period of operation of the main collective agreement.....			Umthetho Wobudlelwano Kwezabasebenzi ka-1995 : Umkhandlu waseNingizimu Afrika wokuXoxisana phakathi kwaBaqashi naBasebenzi embonini yokuhanjiswa kwabantu emqaweni: Ukuvuselelwa kwesikhathi sokusebenza kweSivumelwano sabaQashi nabaSebenzi esiyinqikithi.....		
R.792	5	39160	R.792	6	39160
Labour Relations Act, 1995 : South African Road Passenger Bargaining Council: Extension to non-parties of the main collective agreement.....			Umthetho Wobudlelwano Kwezabasebenzi ka-1995 : Umkhandlu waseNingizimu Afrika wokuXoxisana phakathi kwaBaqashi naBasebenzi Bemboni yokuhanjiswa kwabantu emgwaqweni: Ukwelulwa kweSivumelwano phakathi kwaBaqashi naBasebenzi esiyinqikithi selulelwa kulabo abangeyona ingxenye yesivumelwano.....		
819	4	39177	819	4	39177
Compensation for Occupational Injuries and Diseases Act (130/1993) : Final notice to claim unpaid merit rebates for qualifying employers.....			Compensation for Occupational Injuries and Diseases Act (130/1993) : Final notice to claim unpaid merit rebates for qualifying employers.....		

No.	Page No.	Gazette No.	No.	Page No.	Gazette No.
Rural Development and Land Reform, Department of			Landelike Ontwikkeling en Grondhervorming, Departement van		
814 Restitution of Land Rights Act (22/1994) : Lot 11, 7th Street, Dukathole, Germiston..	125	39172	814 Restitution of Land Rights Act (22/1994) : Lot 11, 7th Street, Dukathole, Germiston..	125	39172
815 Restitutions of Land Rights Act (22/1994), as amended : Portion 2 of the Farm Hot-tentots Holland 538 LR	126	39172	815 Restitutions of Land Rights Act (22/1994), as amended : Portion 2 of the Farm Hot-tentots Holland 538 LR	126	39172
South African Revenue Service			Suid-Afrikaanse Inkomstediens		
R.816 Customs and Excise Act, 1964 : Amend-ment of Schedule No. 2 (No. 2/1/369).....	4	39173	R.816 Doeane- en Aksynswet, 1964 : Wysiging van Bylae No. 2 (No. 2/1/369).....	5	39173
The Presidency			Die Presidensie		
821 Act 9 of 2015 : Act 9 of 2015	4	39183	821 Act 9 of 2015 : Act 9 of 2015	4	39183
Transport, Department of			Vervoer, Departement van		
R.795 Merchant Shipping Act (57/1951) : Draft Merchant Shipping (Radio Installations) Amendment Regulations, 2015.....	7	39169	R.795 Merchant Shipping Act (57/1951) : Draft Merchant Shipping (Radio Installations) Amendment Regulations, 2015.....	7	39169
R.822 Cross-Border Road Transport Act (4/1998) : Amendment Regulations, 2015	4	39184	R.822 Wet op Oorgrenspadvervoer (4/1998) : Wysigingsregulasies, 2015	8	39184
GENERAL NOTICE			ALGEMENE KENNISGEWINGS		
Energy, Department of			Energie, Departement van		
883 National Nuclear Regulator Act (47/1999) : Correction notice: Notice in terms of section 28 of the National Nuclear Regulator Act (47/1999), on fees for Nuclear Authori-sations	127	39172	883 National Nuclear Regulator Act (47/1999) : Correction notice: Notice in terms of section 28 of the National Nuclear Regulator Act (47/1999), on fees for Nuclear Authori-sations	127	39172
Environmental Affairs, Department of			Omgewingsake, Departement van		
897 National Environmental Management: Biodiversity Act (10/2004) : Non-Detriment Findings	4	39185	897 National Environmental Management: Biodiversity Act (10/2004) : Non-Detriment Findings	4	39185
Health, Department of			Gesondheid, Departement van		
899 Medicines and Related Substances Act (101/1965) : Draft dispensing fee to be charges by persons licensed in terms of section 22C (1) (a).....	4	39190	899 Medicines and Related Substances Act (101/1965) : Draft dispensing fee to be charges by persons licensed in terms of section 22C (1) (a).....	4	39190
Independent Communications Authority of South Africa			Onafhanklike Kommunikasie-owerheid van Suid-Afrika		
894 Notice of withdrawal : Draft invitation to ap-ply	4	39179	894 Notice of withdrawal : Draft invitation to ap-ply	4	39179
895 Independent Communications Authority of South Africa Act (13/2000) : Discussion document.....	4	39180	895 Independent Communications Authority of South Africa Act (13/2000) : Discussion document.....	4	39180
896 Electronic Communications Act (36/2005) : Revised official list of Regulated Stan-dards for Technical Equipment and Elec-tronic Communications Equipment Regu-lations	4	39182	896 Electronic Communications Act (36/2005) : Revised official list of Regulated Stan-dards for Technical Equipment and Elec-tronic Communications Equipment Regu-lations	4	39182
900 Electronic Communications Act (36/2005) : Invitation to apply for Multiplexer 3 (MUX 3) Radio Frequency Spectrum License	4	39191	900 Electronic Communications Act (36/2005) : Invitation to apply for Multiplexer 3 (MUX 3) Radio Frequency Spectrum License	4	39191
901 Notice of withdrawal : Draft invitation to ap-ply	4	39192	901 Notice of withdrawal : Draft invitation to ap-ply	4	39192

No.	Page No.	Gazette No.	No.	Page No.	Gazette No.
Labour, Department of			Arbeid, Departement van		
876 Labour Relations Act (1995) : Registration of a trade union: National Union of Civil and Allied Workers (NUCAAW).....	4	39152	876 Labour Relations Act (1995) : Registration of a trade union: National Union of Civil and Allied Workers (NUCAAW).....	4	39152
884 Labour Relations Act, 1995 : Registration of a trade union.....	130	39172	884 Labour Relations Act, 1995 : Registration of a trade union.....	130	39172
Parliament of the Republic of South Africa			Parlement van die Republiek van Suid-Afrika		
902 Electoral Act (Act 73 of 1998) : Publication of reviewed lists of candidates.....	4	39193	902 Kieswet (Wet 73 van 1998) : Publikasie van hersiene lyste van kandidate.....	4	39193
Rural Development and Land Reform, Department of			Landelike Ontwikkeling en Grondhervorming, Departement van		
885 Restitution of Land Rights Act (22/1994), as amended : Remainder Erf 1140, Hout Bay	131	39172	885 Restitution of Land Rights Act (22/1994), as amended : Remainder Erf 1140, Hout Bay	131	39172
886 Restitution of Land Rights Act (22/1994) : Lambert's Bay.....	132	39172	886 Restitution of Land Rights Act (22/1994) : Lambert's Bay.....	132	39172
South African Reserve Bank			Suid-Afrikaanse Reserwebank		
887 Currency and Exchanges Act (9/1933) : Notice and Order of Forfeiture: Kelebogile Import and Export (Pty) Ltd, Registration No. 2013/148400/07 (the respondent).....	133	39172	887 Currency and Exchanges Act (9/1933) : Notice and Order of Forfeiture: Kelebogile Import and Export (Pty) Ltd, Registration No. 2013/148400/07 (the respondent).....	133	39172
888 Currency and Exchanges Act (9/1933) : Notice and Order of Forfeiture: MK Forensic Services (Pty) Limited, Registration No. 2012/184625/07 (the respondent).....	134	39172	888 Currency and Exchanges Act (9/1933) : Notice and Order of Forfeiture: MK Forensic Services (Pty) Limited, Registration No. 2012/184625/07 (the respondent).....	134	39172
889 Currency and Exchanges Act (9/1933) : Notice and Order of Forfeiture: Berakit Trading (Pty) Limited, Registration No. 2013/148413/07 (the respondent).....	135	39172	889 Currency and Exchanges Act (9/1933) : Notice and Order of Forfeiture: Berakit Trading (Pty) Limited, Registration No. 2013/148413/07 (the respondent).....	135	39172
890 Currency and Exchanges Act (9/1933) : Notice and Order of Forfeiture: Reneilwe Import and Export (Pty) Limited, Registration No. 2013/134790/07 (the respondent)	136	39172	890 Currency and Exchanges Act (9/1933) : Notice and Order of Forfeiture: Reneilwe Import and Export (Pty) Limited, Registration No. 2013/134790/07 (the respondent)	136	39172
Trade and Industry, Department of			Handel en Nywerheid, Departement van		
881 Liquor Act, (27 /1989) : Notice of application for liquor licenses: Limpopo	9	39171	881 Drankwet, (27 /1989) : Kennisgewing van aansoeke om dranklisensies: Limpopo.....	9	39171
881 Liquor Act, (27 /1989) : Notice of application for liquor licenses: Limpopo	10	39171	881 Drankwet, (27 /1989) : Kennisgewing van aansoeke om dranklisensies: Limpopo.....	10	39171
881 Liquor Act, (27 /1989) : Notice of application for liquor licenses: Limpopo	10	39171	881 Drankwet, (27 /1989) : Kennisgewing van aansoeke om dranklisensies: Limpopo.....	10	39171
881 Liquor Act, (27 /1989) : Notice of application for liquor licenses: Limpopo	10	39171	881 Drankwet, (27 /1989) : Kennisgewing van aansoeke om dranklisensies: Limpopo.....	10	39171
881 Liquor Act, (27 /1989) : Notice of application for liquor licenses: Limpopo	10	39171	881 Drankwet, (27 /1989) : Kennisgewing van aansoeke om dranklisensies: Limpopo.....	10	39171
881 Liquor Act, (27 /1989) : Notice of application for liquor licenses: Limpopo	10	39171	881 Drankwet, (27 /1989) : Kennisgewing van aansoeke om dranklisensies: Limpopo.....	10	39171
881 Liquor Act, (27 /1989) : Notice of application for liquor licenses: Limpopo	10	39171	881 Drankwet, (27 /1989) : Kennisgewing van aansoeke om dranklisensies: Limpopo.....	10	39171
881 Liquor Act, (27 /1989) : Notice of application for liquor licenses: Limpopo	11	39171	881 Drankwet, (27 /1989) : Kennisgewing van aansoeke om dranklisensies: Limpopo.....	11	39171
881 Liquor Act, (27 /1989) : Notice of application for liquor licenses: Limpopo	11	39171	881 Drankwet, (27 /1989) : Kennisgewing van aansoeke om dranklisensies: Limpopo.....	11	39171

No.	Page No.	Gazette No.	No.	Page No.	Gazette No.
882 Liquor Act, (27 /1989) : Notice of applications for the removal of licenses: Limpopo	41	39171	882 Drankwet, (27 /1989) : Kennisgewing van aansoek om die verplasing van Lisensies: Limpopo.....	41	39171
882 Liquor Act, (27 /1989) : Notice of applications for the removal of licenses: Limpopo	41	39171	882 Drankwet, (27 /1989) : Kennisgewing van aansoek om die verplasing van Lisensies: Limpopo.....	41	39171
882 Liquor Act, (27 /1989) : Notice of applications for the removal of licenses: Limpopo	42	39171	882 Drankwet, (27 /1989) : Kennisgewing van aansoek om die verplasing van Lisensies: Limpopo.....	42	39171
882 Liquor Act, (27 /1989) : Notice of applications for the removal of licenses: North West	42	39171	882 Drankwet, (27 /1989) : Kennisgewing van aansoek om die verplasing van Lisensies: Noordwes	42	39171
882 Liquor Act, (27 /1989) : Notice of applications for the removal of licenses: North West	42	39171	882 Drankwet, (27 /1989) : Kennisgewing van aansoek om die verplasing van Lisensies: Noordwes	42	39171
882 Liquor Act, (27 /1989) : Notice of applications for the removal of licenses: North West	43	39171	882 Drankwet, (27 /1989) : Kennisgewing van aansoek om die verplasing van Lisensies: Noordwes	43	39171
882 Liquor Act, (27 /1989) : Notice of applications for the removal of licenses: North West	43	39171	882 Drankwet, (27 /1989) : Kennisgewing van aansoek om die verplasing van Lisensies: Noordwes	43	39171
891 Standards Act (8/2008) : Standards matters.....	137	39172	891 Standards Act (8/2008) : Standards matters.....	137	39172
Transport, Department of			Vervoer, Departement van		
892 International Air Service Act (60/1993) : Grant/Amendment of International Air Service License.....	139	39172	892 International Air Service Act (60/1993) : Grant/Amendment of International Air Service License	139	39172
893 Air Service Licensing Act (115/1990) : Application for the Grant or Amendment of Domestic Air	140	39172	893 Air Service Licensing Act (115/1990) : Application for the Grant or Amendment of Domestic Air	140	39172
BOARD NOTICE			RAADSKENNISGEWINGS		
181 Social Service Professions Act, 1978: as amended : Notice of the election of one social auxiliary worker and six child and youth care workers to serve on the PBSW and PBCYC.....	4	39176	181 Social Service Professions Act, 1978: as amended : Notice of the election of one social auxiliary worker and six child and youth care workers to serve on the PBSW and PBCYC.....	4	39176
182 South African Council for Social Service Professions (SACSSP) : Election of six members (social workers) to serve on the Professional Board for Social Work (PBSW).....	4	39181	182 South African Council for Social Service Professions (SACSSP) : Election of six members (social workers) to serve on the Professional Board for Social Work (PBSW).....	4	39181
180 Financial Markets Act, 2012 : Proposed Amendments to the JSE Derivatives Rules: Publication for comment	141	39172	180 Financial Markets Act, 2012 : Proposed Amendments to the JSE Derivatives Rules: Publication for comment	141	39172
179 Community Schemes Ombud Service Act (9/2011) : Call for nomination of the non-executive directors to serve on the board of the community schemes ombud service	4	39166	179 Community Schemes Ombud Service Act (9/2011) : Call for nomination of the non-executive directors to serve on the board of the community schemes ombud service	4	39166

DISCLAIMER:

Government Printing Works reserves the right to apply the 25% discount to all Legal and Liquor notices that comply with the business rules for notice submissions for publication in gazettes.

National, Provincial, Road Carrier Permits and Tender notices will pay the price as published in the Government Gazettes.

For any information, please contact the eGazette Contact Centre on 012-748 6200 or email info.egazette@gpw.gov.za

Contents

No.		Gazette No.	Page No.
GOVERNMENT NOTICES • GOEWERMENTSKENNISGEWINGS			
Agriculture, Forestry and Fisheries, Department of/ Landbou, Bosbou en Visserye, Departement van			
601	Plant Breeders' Rights Act (15/1976): Plant Breeders' Rights April 2015 to June 2015.....	39220	19
Environmental Affairs, Department of/ Omgewingsake, Departement van			
602	National Environmental Management Act: Air Quality Act, (39/2004): Declaration of a Small-Scale Char and Small-Scale Charcoal Plants as controlled emitters and establishment of emission standards.....	39220	24
Financial Services Board/ Raad op Finansiële Dienste			
603	Credit Ratings Services Act (24/2012): Advertising, Canvassing and Marketing Rules.....	39220	35
Health, Department of/ Gesondheid, Departement van			
604	Occupational Diseases in Mines and Works Act (78/1973): Increase of levies.....	39220	41
Home Affairs, Department of/ Binnelandse Sake, Departement van			
605	Births and Deaths Registration Act (51/1992): Alteration of Surnames.....	39220	42
606	Births and Deaths Registration Act (51/1992): Alteration of Forenames	39220	53
607	Births and Deaths Registration Act, 1992 (51/1992): Forenames: Rectifications	39220	63
Justice and Constitutional Development, Department of/ Justisie en Staatkundige Ontwikkeling, Departement van			
608	PROMOTION OF ACCESS TO INFORMATION ACT, 2000: DESCRIPTION SUBMITTED IN TERMS OF SECTION 15(1): DEPARTMENT OF ECONOMIC DEVELOPMENT, ENVIRONMENT AND TOURISM	39220	64
Trade and Industry, Department of/ Handel en Nywerheid, Departement van			
609	National Regulator for Compulsory Specifications Act (5/2008): Proposed amendment to the Compulsory Specification for Hydraulic Brake and Clutch Fluid-(VC 8013)	39220	68
610	National Regulator for Compulsory Specifications Act (5/2008): Amendment to the Compulsory Specification for switches for fixed installations (VC 8003).....	39220	73
611	National Regulator for Compulsory Specifications Act (5/2008): Amendment to the Compulsory Specification for motor vehicles of Category N2/3.....	39220	81
612	Manufacturing Development Act (187/1993): Operator Permit to the Free State Development Corporation.....	39220	99
613	National Regulator for Compulsory Specifications Act (5/2008): Amendment to the Compulsory Specification for motor vehicles of category M2/3	39220	106

GENERAL NOTICES • ALGEMENE KENNISGEWINGS

Agriculture, Forestry and Fisheries, Department of/ Landbou, Bosbou en Visserye, Departement van			
703	Marketing of Agricultural Products Act (47/1996): Nomination of candidates for appointment to the National Agricultural Marketing Council (NAMC).....	39220	128
Economic Development Department/ Ekonomiese Ontwikkeling Departement			
704	Competition Act (89/1998): Notice in terms of section 10(7) of the Competition Act (89/1998), as amended: Ethad & Air Berlin granted conditional exemption	39220	129
Energy, Department of/ Energie, Departement van			
705	National Energy Regulator Act (40/2004): Nomination of candidates to serve as part-time member of the National Energy Regulator of South Africa.....	39220	132
Labour, Department of/ Arbeid, Departement van			
706	Labour Relations Act, 1995: Notice of intention to cancel the registration of a trade union: Hospitality, Catering and Farm Workers Union (HOCAFAWU)	39220	134
Rural Development and Land Reform, Department of/ Landelike Ontwikkeling en Grondhervorming, Departement van			
707	Land Rights Act (22/1994): Erf 2073	39220	135

708	Restitution of Land Rights Act (22/1994): Erf 860, Hooikraal, Moorreesburg.....	39220	136
Trade and Industry, Department of/ Handel en Nywerheid, Departement van			
709	International Trade Administration Commission: Customs Tariff Applications: List 10/2015.....	39220	137
710	Customs and Excise Act: International Trade Administration Commission: Guidelines regarding Applications for Permits.....	39220	143
Traditional Affairs, Department of/ Tradisionele Sake, Departement van			
711	Traditional Leadership and Governance Framework Act (41/2003) and the National House of Traditional Leaders Act (22/2009): Notice of intended introduction in Parliament of the Traditional and Khoi-San Leadership Bill, 2015	39220	149

BOARD NOTICES • RAADSKENNISGEWINGS

138	Allied Health Professions Act (63/1982): Allied Health Professions Council of South Africa: Unprofessional Conduct: Use of Professional Titles and Designations	39220	151
139	Financial Markets Act (19/2012): Proposed amendments to the Strate Rules: Publication for comment.....	39220	153
140	Collective Investment Schemes Control Act, 2002: Exemption of a category of persons conducting the business of a hedge fund from certain provisions of the Collective Investment Schemes Control	39220	154

IMPORTANT ANNOUNCEMENT

Closing times **PRIORTOPUBLICHOLIDAYS** for GOVERNMENT NOTICES, GENERAL NOTICES, REGULATION NOTICES AND PROCLAMATIONS

2015

The closing time is **15:00** sharp on the following days:

- **26 March**, Thursday, for the issue of Thursday **2 April 2015**
- **31 March**, Tuesday, for the issue of Friday **10 April 2015**
- **22 April**, Wednesday, for the issue of Thursday **30 April 2015**
- **30 April**, Thursday, for the issue of Friday **8 May 2015**
- **11 June**, Thursday, for the issue of Friday **19 June 2015**
- **6 August**, Thursday, for the issue of Friday **14 August 2015**
- **17 September**, Thursday, for the issue of Friday **25 September 2015**
- **10 December**, Thursday, for the issue of Friday **18 December 2015**
- **15 December**, Tuesday, for the issue of Thursday **24 December 2015**
- **22 December**, Tuesday, for the issue of Thursday **31 December 2015**
- **30 December**, Wednesday, for the issue of Friday **8 January 2016**

Late notices will be published in the subsequent issue, if under special circumstances, a late notice is accepted, a double tariff will be charged

The copy for a SEPARATE Government Gazette must be handed in not later than three calendar weeks before date of publication

BELANGRIKE AANKONDIGING

Sluitingstye **VOOR VAKANSIEDAE** vir GOEWERMENTS-, ALGEMENE- & REGULASIE- KENNISGEWINGS ASOOK PROKLAMASIES

2015

Die sluitingstyd is stiptelik **15:00** op die volgende dae:

- **26 Maart**, Donderdag, vir die uitgawe van Donderdag **2 April 2015**
- **31 Maart**, Dinsdag, vir die uitgawe van Vrydag **10 April 2015**
- **22 April**, Wednesday, vir die uitgawe van Donderdag **30 April 2015**
- **30 April**, Donderdag, vir die uitgawe van Vrydag **8 Mei 2015**
- **11 Junie**, Donderdag, vir die uitgawe van Vrydag **19 Junie 2015**
- **6 Augustus**, Donderdag, vir die uitgawe van Vrydag **14 Augustus 2015**
- **17 September**, Donderdag, vir die uitgawe van Vrydag **25 September 2015**
- **10 Desember**, Donderdag, vir die uitgawe van Vrydag **18 Desember 2015**
- **15 Desember**, Dinsdag, vir die uitgawe van Donderdag **24 Desember 2015**
- **22 Desember**, Dinsdag, vir die uitgawe van Donderdag **31 Desember 2015**
- **30 Desember**, Wednesday, vir die uitgawe van Vrydag **8 Januarie 2016**

Laat kennisgewings sal in die daaropvolgende uitgawe geplaas word. Indien 'n laat kennisgewing wel, onder spesiale omstandighede, aanvaar word, sal 'n dubbeltarief gehef word

Wanneer 'n APARTE Staatskoerant verlang word moet die kopie drie kalenderweke voor publikasie ingedien word

GOVERNMENT NOTICES • GOEWERMENTSKENNISGEWINGS

DEPARTMENT OF AGRICULTURE, FORESTRY AND FISHERIES

NO. 601

18 SEPTEMBER 2015

DEPARTMENT OF AGRICULTURE, FORESTRY & FISHERIES
PLANT BREEDERS' RIGHTS ACT, 1976
(ACT No. 15 of 1976)

In terms of the provisions of the Plant Breeders' Rights Act, 1976 (Act No. 15 of 1976), it is hereby made known that all aspects of plant breeders' rights, of which the particulars appear in the Sections herewith have been processed for the period April 2015 to June 2015.

Any objections must be submitted in writing to the Registrar of Plant Breeders' Rights within THREE months with reference to denominations, and within SIX months with reference to applications and grants from the date of publication of this issue, accompanied by the appropriate fees.

The bracketed numbers are reference to the addresses of the applicants and agents which can be found on the plant breeders' rights page, on the www.daff.gov.za website or upon request from the Plant Breeders' Rights Office.

Ms Noluthando Netnou-Nkoana
Registrar of Plant Breeders' Rights

SECTION 1
RECEIPTS OF APPLICATIONS FOR PLANT BREEDERS' RIGHTS

AGRICULTURAL CROPS

Kind of plant: *Hordeum* L. [Barley]

Application number	Proposed denomination	Applicant	Country	Agent	Date accepted
PT 7569	KWS Irina	KWS Lochow GMBH [1718]	DE	Sensako [24]	2015-06-08

Kind of plant: *Solanum tuberosum* L. [Potato]

Application No.	Proposed denomination	Applicant	Country	Agent	Date accepted
PT 7529	FL 2215	Frito-Lay [624]	US	Hahn & Hahn [629]	2015-04-21
PT 7530	FL 2221	Frito-Lay [624]	US	Hahn & Hahn [629]	2015-04-21

Kind of plant: *Triticum* L. [Bread wheat]

Application number	Proposed denomination	Applicant	Country	Agent	Date accepted
PT 7533	SST 3149	Sensako [24]	ZA	Sensako [24]	2015-05-15
PT 7534	SST 7155	Sensako [24]	ZA	Sensako [24]	2015-05-15
PT 7535	SST 7156	Sensako [24]	ZA	Sensako [24]	2015-05-15
PT 7536	SST 7157	Sensako [24]	ZA	Sensako [24]	2015-05-15

Kind of plant: *Triticum* L. [Wheat]

Application number	Proposed denomination	Applicant	Country	Agent	Date accepted
PT 7523	PAN 3133	Pannar Seed [1412]	ZA	Pannar Seed [1412]	2015-04-14
PT 7524	PAN 3541	Pannar Seed [1412]	ZA	Pannar Seed [1412]	2015-04-14
PT 7525	PAN 3644	Pannar Seed [1412]	ZA	Pannar Seed [1412]	2015-04-14
PT 7539	SST 0147	Sensako [24]	ZA	Sensako [24]	2015-05-15

VEGETABLE CROPS

Kind of plant: *Capsicum annuum* L. (Pepper)

Application number	Proposed denomination	Applicant	Country	Agent	Date accepted
PT 7592	Bateleaur	Known You Seed (109)	ZA	Hygrotech (173)	2015-06-02
PT 7592	BATNA	Bakker Brothers (372)	NL	KKSM (1421)	2014-11-18

Kind of plant: *Cucurbita moschata* L. (Butternut)

Application number	Proposed denomination	Applicant	Country	Agent	Date received
PT 7589	Krista	Plennegy (1540)	ZA	Plennegy (1540)	2015-06-23

Kind of plant: *Ipomoea batatas* (L.) Lam. (Sweet potato)

Application number	Proposed denomination	Applicant	Country	Agent	Date accepted
PT 7583	Bonita	Don La Bonte (1719)	US	ARC (254)	2015-06-05
PT 7585	Evangeline	Don La Bonte (1719)	US	ARC (254)	2015-06-05
PT 7584	LA06-52	Don La Bonte (1719)	US	ARC (254)	2015-06-05
PT 7582	Murasaki-29	Don La Bonte (1719)	US	ARC (254)	2015-06-05

ORNAMENTAL PLANTS/SIERGEWASSE

Kind of plant: *Chamelaucium* Desf. (Wax Flower)

Application number	Proposed denomination	Applicant	Country	Agent	Date received
PT 7545	Early Nir	Nir Nursery (494)	IL	West Coast Flora (789)	2015-05-14
PT 7546	Early Ofir	Nir Nursery (494)	IL	West Coast Flora (789)	2015-05-14
PT 7547	First Maya	Nir Nursery (494)	IL	West Coast Flora (789)	2015-05-14
PT 7548	ROTEM	Nir Nursery (494)	IL	West Coast Flora (789)	2015-05-14

Kind of plant: *Chrysanthemum* L. (Chrysanthemum)

Application number	Proposed denomination	Applicant	Country	Agent	Date received
PT 7507	Dekbartoli	Dekker Breeding B.V. (773)	NL	P.C. Knol-Korevaar (770)	2015-04-09
PT 7506	Dekbomber Green	Dekker Breeding B.V. (773)	NL	P.C. Knol-Korevaar (770)	2015-04-09

Kind of plant: *Coprosma* J.R. Forster et G. Forster (Mirror Plant)

Application number	Proposed denomination	Applicant	Country	Agent	Date received
PT 7509	Scarlet O' Hara	Annton Nursery Ltd (912)	NZ	PSD (82)	2015-04-21

Kind of plant: *Kniphofia* Moench (Poker plant)

Application number	Proposed denomination	Applicant	Country	Agent	Date received
PT 7587	Redhot Popsicle	Terra Nova (1460)	US	PSD (82)	2015-06-12

Kind of plant: *Westringia* Sm. (Westringia)

Application number	Proposed denomination	Applicant	Country	Agent	Date received
PT 7508	WES03	Nuflora International (1021)	AU	PSD (82)	2015-04-21

FRUIT CROPS/VRUGTEGEWASSE

Kind of plant: *Malus* Mill. [Apple]

Application No.	Proposed denomination	Applicant	Country	Agent	Date accepted
PT 7522	PLMAS98	Swayen Pty Ltd [1711]	AU	Roos IP Consultants [1712]	2015-04-21

Kind of plant: *Prunus avium* (L.) L. [Cherry]

Application No.	Proposed denomination	Applicant	Country	Agent	Date accepted
PT 7537	Royal Alida	Zaiger's Inc. [605]	US	Zaiger SA [1272]	2015-05-12
PT 7538	Royal Letty	Zaiger's Inc. [605]	US	Zaiger SA [1272]	2015-05-12

Kind of plant: *Prunus persica* (L.) Batsch var. *nucipersica* Schneid. [Nectarine]

Application No.	Proposed denomination	Applicant	Country	Agent	Date accepted
PT 7570	December Bright	LG Bradford [1389]	US	Topfruit [229]	2015-10-06
PT 7567	Goya	PSB Produccion Vegetal SL [1437]	SP	Lushof Farms [1438]	2015-06-04
PT 7571	Pearlicious I	LG Bradford [1389]	US	Topfruit [229]	2015-10-06
PT 7568	Tifany	PSB Produccion Vegetal SL [1437]	SP	Lushof Farms [1438]	2015-06-04

Kind of plant: *Prunus salicina* Lindl. [Japanese plum]

Application No.	Proposed denomination	Applicant	Country	Agent	Date accepted
PT 7532	Plumagranate	Ben-Dor Fruits & Nurseries [1339]	IL	Green Marketing Int [1714]	2015-04-29

Kind of plant: *Prunus* spp. [Inter-specific Plum]

Application No.	Proposed denomination	Applicant	Country	Agent	Date accepted
PT 7572	Black Jack	LG Bradford [1389]	US	Topfruit [229]	2015-10-06
PT 7573	Black Knight	LG Bradford [1389]	US	Topfruit [229]	2015-10-06
PT 7574	Black Majesty	LG Bradford [1389]	US	Topfruit [229]	2015-10-06
PT 7575	Flavor Majesty	LG Bradford [1389]	US	Topfruit [229]	2015-10-06
PT 7576	Plumsweet XXX	LG Bradford [1389]	US	Topfruit [229]	2015-10-06

Kind of plant: *Vitis* L. [Grape]

Application No.	Proposed denomination	Applicant	Country	Agent	Date accepted
PT 7552	Crimson Sweet	Le Roux JF [1717]	ZA	SAPO Trust [59]	2015-06-29
PT 7553	Early Crimson	Le Roux JF [1717]	ZA	SAPO Trust [59]	2015-06-29
PT 7562	Lombardi 101	Lombardi Genetics [1663]	ZA	Anlo Farming [958]	2015-06-03
PT 7563	Lombardi 129	Lombardi Genetics [1663]	ZA	Anlo Farming [958]	2015-06-03
PT 7554	Noir	Le Roux JF [1717]	ZA	SAPO Trust [59]	2015-06-29
PT 7526	Sheegene 16	Sheehan Genetics [1289]	US	SNFL [1506]	2014-04-20
PT 7527	Sheegene 17	Sheehan Genetics [1289]	US	SNFL [1506]	2014-04-20
PT 7528	Sheegene 18	Sheehan Genetics [1289]	US	SNFL [1506]	2014-04-20
PT 7578	Sugrafortyfive	Sun World Int. LLC [652]	US	Von Seidels [1308]	2015-06-01
PT 7579	Sugrafortyxis	Sun World Int. LLC [652]	US	Von Seidels [1308]	2015-06-01
PT 7577	Sugrafortythree	Sun World Int. LLC [652]	US	Von Seidels [1308]	2015-06-01

SECTION 2

APPLICATIONS WITHDRAWN

Application No.	Genus	Species	Common Name	Variety Denomination	Date of Withdrawal
PT 4310	<i>Fragaria</i>	<i>ananassa</i> X Duchesne	Strawberry	Aida	2015-05-27
PT 4016	<i>Fragaria</i>	<i>ananassa</i> X Duchesne	Strawberry	Ronit	2015-05-27
PT 7155	<i>Phaseolus</i>	spp.	French bean	Konza	2015-04-29
PT 2121	<i>Prunus</i>	<i>armeniaca</i> L.	Apricot	Tomcot	2015-05-26
PT 3345	<i>Prunus</i>	<i>persica</i> L. Batsch	Peach	Abut	2015-05-26
PT 5231	<i>Prunus</i>	<i>persica</i> L. Batsch var. <i>nucipersica</i> Schneid.	Nectarine	June Candy	2015-05-26
PT 4702	<i>Prunus</i>	<i>persica</i> (L.) Batsch var. <i>nucipersica</i> Schneid.	Nectarine	SG-NE-012	2015-04-09
PT 5596	<i>Prunus</i>	<i>salicina</i> X <i>armeniaca</i>	Interspecific plum	Plumsweet III	2015-05-26
PT 5213	<i>Solanum</i>	<i>tuberosum</i> L.	Potato	Aladin	2015-06-25
PT 5305	<i>Solanum</i>	<i>tuberosum</i> L.	Potato	El Paso	2015-06-25
PT 5306	<i>Solanum</i>	<i>tuberosum</i> L.	Potato	Madeleine	2015-06-25
PT 5307	<i>Solanum</i>	<i>tuberosum</i> L.	Potato	Matador	2015-06-25
PT 7067	<i>Vitis</i>	spp.	Grape	A001	2015-06-29

SECTION 3

APPLICATIONS REJECTED

Application No.	Genus	Species	Common Name	Variety Denomination	Date of Rejection
PT 6442	<i>Cordyline</i>	spp.	Dragon tree	Tana	2015-06-25
PT 5706	<i>Dianella</i>	spp.	Flax Lily	DRG04	2015-06-25
PT 5705	<i>Dianella</i>	spp.	Flax Lily	DT23	2015-06-25

SECTION 4

DENOMINATIONS

IV. DENOMINATIONS

IV.A Application for variety denominations - Vide I

SECTION 5

APPLICATIONS FOR APPROVAL OF ALTERATIONS OF DENOMINATIONS

<i>Application No.</i>	<i>Genus</i>	<i>Species</i>	<i>Common Name</i>	<i>Previous denomination</i>	<i>New denomination</i>
PT 7463	<i>Actinidia</i> Lindley.	spp.	Kiwifruit	B24	KZ06
ZA 941044	<i>Malus</i> Mill.	spp.	Apple	Cripps' Red	Cripps Red
ZA 20043123	<i>Rosa</i>	spp.	Rose	Avalanche+	Lexani
PT 7197	<i>Vitis</i>	spp.	Grape	Rodrigues Cabernet Lambrusco No 2	Rodrigues Cabernet Lambrusco No 2

SECTION 6

NOTIFICATIONS OF CHANGE OF AGENTS

<i>Application No.</i>	<i>Genus</i>	<i>Species</i>	<i>Common Name</i>	<i>Variety Denomination</i>	<i>Previous Agent</i>	<i>New Agent</i>
PT 7395	<i>Citrus</i>	spp.	Mandarin	Dana	Adams & Adams	Source Citrus Genesis RSA
PT 7396	<i>Citrus</i>	spp.	Mandarin	Danit	Adams & Adams	Source Citrus Genesis RSA
PT 7394	<i>Citrus</i>	spp.	Grapefruit	Einat	Adams & Adams	Source Citrus Genesis RSA
PT 7073	<i>Citrus</i>	spp.	Mandarin	Leanri	L. Esselen & F Veldman	Comoset (Pty) Ltd
PT 7397	<i>Citrus</i>	spp.	Mandarin	Odem	Adams & Adams	Source Citrus Genesis RSA
PT 7398	<i>Citrus</i>	spp.	Mandarin	Sigal	Adams & Adams	Source Citrus Genesis RSA
PT 7399	<i>Citrus</i>	spp.	Mandarin	Yifat	Adams & Adams	Source Citrus Genesis RSA

SECTION 7

CHANGES IN THE PERSON OF THE HOLDER OF A PLANT BREEDERS' RIGHT

<i>Application No.</i>	<i>Genus</i>	<i>Species</i>	<i>Common Name</i>	<i>Variety Denomination</i>	<i>Previous Holder</i>	<i>New Holder</i>
ZA 20145681	<i>Brassica</i>	spp.	Cabbage	Megenor	Syngenta Crop Protection AG (1577)	Syngenta Participations AG (1577)

SECTION 8

CHANGES IN THE PERSON OF THE APPLICANT OF A PLANT BREEDERS' RIGHT

<i>Application No.</i>	<i>Genus</i>	<i>Species</i>	<i>Common Name</i>	<i>Variety Denomination</i>	<i>Previous Holder</i>	<i>New Holder</i>

SECTION 9

GRANT OF PLANT BREEDERS' RIGHTS

AGRICULTURAL CROPS/AKKERBOUWGEWASSE

Kind of plant:

<i>Application No.</i>	<i>Variety Denomination</i>	<i>Grantee</i>	<i>Agent</i>	<i>Grant No.</i>	<i>Date of Grant</i>	<i>Expiry Date</i>

VEGETABLE CROPS/GROENTEGEWASSE

ERRATUM: Grantee was published as Syngenta Crop Protection instead of Syngenta Crop Participation.

Kind of plant: *Citrullus lanatus* (Thunb.) Matsum. et Nakai (Watermelon)

Application No.	Variety Denomination	Grantee	Country	Agent	Grant No.	Date of Grant	Expiry Date
PT 6888	SP6	Syngenta Crop Participation (1577)	CH	Syngenta SA (809)	20155828	2015-02-25	2035-02-25

END ERRATUM

FRUIT CROPS/VRUGTEGEWASSE

Kind of plant: *Passiflora* L. [Passion flower]

Application No.	Variety Denomination	Grantee	Agent	Grant No.	Date of Grant	Expiry Date
PT 7075	TS-PAS-050	ARC [254]	ARC-ITSC [254]	ZA 20155871	2015-04-08	2035-04-08

ERRATA

Kind of plant: *Prunus armeniaca* L. [Apricot]

Application No.	Variety Denomination	Grantee	Agent	Grant No.	Date of Grant	Expiry Date
PT 6208	Faralia	International Plant Sel (1473)	Stargrow (731)	ZA 20135367	2013-07-11	2038-07-11
PT 6211	Farclo	International Plant Sel (1473)	Stargrow (731)	ZA 20135368	2013-07-11	2038-07-11
PT 6252	Primando	International Plant Sel (1473)	Stargrow (731)	ZA 20135370	2013-07-11	2038-07-11
PT 6251	Primarina	International Plant Sel (1473)	Stargrow (731)	ZA 20135369	2013-07-11	2038-07-11
PT 6253	Primaya	International Plant Sel (1473)	Stargrow (731)	ZA 20135371	2013-07-11	2038-07-11

END ERRATA

ORNAMENTAL PLANTS/SIERGEWASSE

Kind of plant: *Chrysanthemum* L. (Chrysanthemum)

Application No.	Variety Denomination	Grantee	Country	Agent	Grant No.	Date of Grant	Expiry Date
PT 6931	Dekrabelo	Dekker Breeding B.V. (773)	NL	P.C Knol-Korevaar (770)	ZA 20155859	2015-04-28	2035-04-28
PT 6932	Dekcarolle	Dekker Breeding B.V. (773)	NL	P.C Knol-Korevaar (770)	ZA 20155860	2015-04-28	2035-04-28
PT 6933	Dekcharmena	Dekker Breeding B.V. (773)	NL	P.C Knol-Korevaar (770)	ZA 20155861	2015-04-28	2035-04-28
PT 6930	Dekpaddock Green	Dekker Breeding B.V. (773)	NL	P.C Knol-Korevaar (770)	ZA 20155872	2015-05-25	2035-05-25
PT 6934	Dekglobe Green	Dekker Breeding B.V. (773)	NL	P.C Knol-Korevaar (770)	ZA 20155873	2015-05-25	2035-05-25
PT 6641	Fitcelebrate	Fides B.V. (61)	NL	Safropa (62)	ZA 20155874	2015-06-19	2035-06-19

SECTION 10**REFUSAL OF GRANTS FOR PLANT BREEDERS' RIGHTS**

Application No.	Genus	Species	Common Name	Variety Denomination	Date of Rejection

DEPARTMENT OF ENVIRONMENTAL AFFAIRS

NO. 602

18 SEPTEMBER 2015

**NATIONAL ENVIRONMENTAL MANAGEMENT ACT: AIR QUALITY ACT, 2004
(ACT NO. 39 OF 2004)****DECLARATION OF A SMALL-SCALE CHAR AND SMALL-SCALE CHARCOAL PLANTS AS
CONTROLLED EMITTERS AND ESTABLISHMENT OF EMISSION STANDARDS**

I, Bomo Edith Edna Molewa, Minister of Environmental Affairs, hereby declare small-scale char and small-scale charcoal plants as controlled emitters in terms of Section 23(1) of the National Environmental Management: Air Quality Act, 2004, and hereby also establish emission standards for the small-scale char and small-scale charcoal plants in terms of Section 24 of the National Environmental Management: Air Quality Act, 2004, set out in the Schedule hereto.



**BOMO EDITH EDNA MOLEWA
MINISTER OF ENVIRONMENTAL AFFAIRS**

SCHEDULE

Part 1: Definitions

Definitions

In this Notice a word or expression to which a meaning has been assigned in the Act has that meaning and, unless the context otherwise indicates—

'existing plant' means any plant or process that was legally authorized to operate before 01 April 2010 or any plant where an application for authorization in terms of the National Environmental Management Act, 1998 (Act No. 107 of 1998) was made before 01 April 2010;

'new plant' means any plant or process where an application for authorization in terms of the National Environmental Management Act, 1998 (Act No.107 of 1998) was made on or after 01 April 2010;

'operator or owner' means a person that owns, manages, or controls—

- (a) small-scale char; or
- (b) small-scale charcoal plants;

'small-scale char' means char plant with a design production capacity not exceeding 20 tons of char per month;

'small-scale charcoal plant' means a charcoal plant with a design production capacity not exceeding 20 tons of char per month; and

'this Notice' include the Annexure to this Notice.

Part 2: General

Purpose

1. The purpose of this Notice is to regulate small-scale char and small-scale charcoal plants.

Application

2. This Notice shall apply to all small-scale char and small-scale charcoal plants which are operating anywhere in the country.

Implementation

3. An Air Quality Officer shall be responsible for coordinating matters pertaining to this Notice.

Compliance timeframes

4. (1) New small-scale char and small-scale charcoal plants must comply with the new plant emission standards as contained in Part 3 immediately.
- (2) Existing small-scale char and small-scale charcoal plants must comply with minimum emission standards for existing plant as contained in Part 3 immediately.
- (3) Existing small-scale char and small-scale charcoal plants must comply with minimum emission standards for new plant as contained in Part 3 by 01 April 2020.

Emission measurements

5. (1) The concentration or mass of pollutant for which emissions standards have been set in this Notice shall be reported as the average of at least three measurements, measured over a minimum sample period of 60 minutes, under normal operating conditions to obtain a representative sample.
- (2) The manner in which measurements shall be carried out must be in accordance with the standard sampling and analysis methods listed in Annexure A of this Notice.
- (3) Methods other than those contained in Annexure A may be used with the written consent of the National Air Quality Officer.
- (4) In seeking the written consent referred, an applicant must provide the National Air Quality Officer with any information that supports the equivalence of the method other than those referred.
- (5) Emission measurements required under 5(2) may be supplemented by means of mass balances or any other acceptable surrogate parameters for months between reporting periods as approved by the National Air Quality Officer.

Reporting requirements

6. (1) The operator or owner of a small-scale char or small-scale charcoal plant must—
 - (a) submit at least one emissions report per annum to the relevant Air Quality Officer in the format set out in Annexure B of this Notice;
 - (b) submit the first emissions report to the relevant Air Quality Officer within 12 months from the commencement date of this Notice;
 - (c) provide any additional emissions reports as requested by an Air Quality Officer for the implementation of this Notice; and
 - (d) produce the record of the measurement results for inspection if requested to do so by an Air Quality Officer.
- (2) The report mentioned under paragraph 6(1) must be accompanied by information on how measurements were carried out, equipment used, calibration certificates and any other information that may be required for validation of the emission results.

Part 3: Emission Standards**Emission Limits**

7. A small-scale char plant or a small-scale charcoal plant must comply with the emission limits and requirements set out in the table below. All limit values are expressed on daily averages, at specified reference conditions.

Description		The production of char or charcoal	
Application		All small-scale char plant or small-scale charcoal plant.	
Substance or mixture of substances			Limit value (dry mg/ Nm³ at 273K and 101.3kPa)
Common name	Chemical or Commonly-used symbol	Plant status	
Particulate Matter	PM	New	50
		Existing	100

Polycyclic Aromatic Hydrocarbons	PAH	New	0.1
		Existing	0.5

ANNEXURE A: EMISSION MEASUREMENT METHODS AND ANALYSIS

The following referenced documents are indispensable for the application of the Notice.

(1) ISO Standards

- (a) ISO 9096: Stationary source emissions – Manual Determination of mass concentration of particulate matter.
- (b) ISO 10155: Stationary source emissions – Automated monitoring of mass concentrations of particles – Performance characteristics, test methods and specifications.
- (c) ISO 10396: Stationary source emissions – Sampling for the automated determination of gas emissions concentrations for permanently-installed monitoring systems.
- (d) ISO 10780: Stationary source emissions – Measurement of velocity volume flow rate of gas streams in ducts.
- (e) ISO 12141: Stationary source emissions – Determination of mass concentration of particulate matter (dust) at low concentrations- Manual gravimetric method.
- (f) ISO 14164: Stationary source emissions – Determination of the volume flow-rate of gas streams in ducts - Automated method.
- (g) ISO 11338-1: Stationary source emissions – Determination of gas and particle-phase polycyclic aromatic hydrocarbons Part 1: Sampling.
- (h) ISO 11338-2: Stationary source emissions – Determination of gas and particle-phase polycyclic aromatic hydrocarbons Part 2: Sample preparation, clean-up and determination.

(2) US EPA Methods

- (a) Method 1 – Traverse Points
- (b) Method 1A – Small Ducts
- (c) Method 2 – Velocity - S-type Pitot
- (d) Method 2A – Volume Meters
- (e) Method 2B – Exhaust Volume Flow Rate
- (f) Method 2C – Standard Pitot
- (g) Method 2D – Rate Meters
- (h) Method 2F – Flow Rate Measurement with 3-D Probe
- (i) Method 2G – Flow Rate Measurement with 2-D Probe
- (j) Method 2H – Flow Rate Measurement with Velocity Decay Near Stack Walls
- (k) Memo – New Test Procedures of Stack Gas Flow Rate in Place of Method 2
- (l) Method 3 – Molecular Weight
- (m) Method 3A – CO₂, O₂ by instrumental methods
- (n) Method 3B – CO₂, O₂ by Orsat apparatus
- (o) Method 3C – CO₂, CH₄, N₂, O₂ by determined by thermal conductivity
- (p) Method 4 – Moisture Content
- (q) Method 5 – Particulate Matter (PM)
- (r) Method 5D – PM Baghouses (Particulate Matter)

- (s) Method 5I – Determination of Low Level Particulate Matter Emissions
- (t) Method 6A – SO₂, CO₂
- (u) Method 6B – SO₂, CO₂ - Long Term Integrated
- (v) Method 9 – Visual Opacity
- (w) Method 17 – In-Stack Particulate (PM)
- (x) Method 18 – VOC by Gas Chromatography (GC)
- (y) Method 19 – SO₂ Removal & PM, SO₂, NO_x Rates from Electric Utility Steam Generators
- (z) Method 21 – VOC Leaks
- (aa) Method 22 – Fugitive Opacity
- (bb) Method 25D – Volatile Organic Concentration
- (cc) Method 28A – Air to Fuel Ratio, Burn Rate - Wood-fired Appliances
- (dd) Methods 203A, B, and C – Opacity Determination for Time-Averaged Regulations
- (3) British Standards**
- (a) BS 3405:1983 Method for measurement of particulate emission including grit and dust (simplified method).
- (b) BS EN 14181:2004 Stationary source emissions. Quality assurance of automated measuring systems.
- (c) BS EN 15259: Air quality. Measurement of stationary source emissions. Measurement strategy, measurement planning, reporting and design of measurement sites.
- (d) BS EN 15267-1: Air quality. Certification of automated measuring systems. General principles.
- (e) BS EN 15267-2: Air quality. Certification of automated measuring systems. Initial assessment of the AMS manufacturer's quality management system and post certification surveillance for the manufacturing process.
- (f) BS EN 15267-3: Air quality. Certification of automated measuring systems. Performance criteria and test procedures for automated measuring systems for monitoring emissions from stationary sources.

ANNEXURE B: TEMPLATE FOR REPORTING EMISSIONS

EMISSION MEASUREMENTS REPORT FOR A SMALL- SCALE CHAR OR SMALL- SCALE CHARCOAL PLANT

Name of Enterprise: _____

Declaration of accuracy of information provided:

I, _____, declare that the information provided in this report is in all respects factually true and correct.

Signed at _____ on this _____ day of _____

SIGNATURE

CAPACITY OF SIGNATORY

1. Enterprise Details

Enterprise Name	
Trading As	
Postal Address	
Telephone Number (General)	
Fax Number (General)	
Industry Type (Nature of Trade)	
Land Use Zoning as per Town Planning Scheme	
Land Use Rights if outside Town Planning Scheme	

2. Contact Details

Responsible Person Name	
Telephone Number	
Cell Phone Number	
Fax Number	
E-mail Address	

3. Laboratory/Emission Testing Body

Name of the Service Provider			
Accreditation Status*			
Last Audit Conducted (Date)		Audit status	
Address			
Telephone Number		Mobile Number	
Name (s) of stack tester (s)/Analyst (s)			

*Accreditation certificate and schedules of accredited methods to be attached (where required).

4. Controlled Emitter Information

Serial Number	Product Name	Product Model	Capacity

5. Energy Used (where applicable)

Energy Source	Sulphur Content of Fuel (%) (if applicable)	Ash Content of Fuel (%) (if applicable)	Design Consumption Rate (volume)	Actual Consumption Rate (volume)	Units (quantity/ period)

6. Point Source Parameters

	1	2	3	Average
Stack gas exit temperature (°C)				
Volumetric flow rate (Actual) (m³/hr)				
Volumetric flow rate (Normalized) (Nm³/hr)				
Mass flow rate (g/s)				
Stack gas exit velocity (m/s)				
Barometric Pressure (kPa)				
Static Pressure (kPa)				
Moisture content (% v/v)				
Oxygen Content (% v/v)				
Percent Isokinetic (%)				

7. Emissions Results

Pollutant	Run	Concentration (mg/Nm ³)	Emission Rate (kg/hr)	Emission Rate (tons/day)	Average Concentration (mg/Nm ³)	Average Emission Rate (kg/hr)	Emission Limit

FINANCIAL SERVICES BOARD

NO. 603

18 SEPTEMBER 2015

ADVERTISING, CANVASSING AND MARKETING RULES IN TERMS OF SECTION 24(1) OF THE CREDIT RATING SERVICES ACT, 2012 (ACT NO. 24 OF 2012)

I, Dube Phineas Tshidi, Registrar of Credit Ratings Agencies, hereby under section 24(1)(h) of the Credit Ratings Services Act, 2012 (Act No. 24 of 2012), publish for consultation, the draft advertising, canvassing and marketing Rules for credit rating agencies.

All interested persons are invited to submit written comments on the proposed Rules by 23 October 2015, to the Financial Services Board at:

FSBcreditratings.advertising@FSB.co.za. or

Riverwalk Office Park,

41 Matroosberg Street,

Ashley Gardens, Pretoria for attention of Mpho Mosing.

The Rules for fraudulent and misleading advertising, canvassing and marketing for credit rating agencies are available on the Financial Services Board's web site at <http://www.fsb.co.za>.

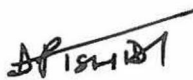

DP TSHIDI

REGISTRAR OF CREDIT RATING AGENCIES

Draft Notice on proposed Rules for Advertising, Canvassing and Marketing in terms of section 24(1)(h) of the Credit Rating Services Act, 2012 (Act No.2 of 2012).

SCHEDULE
FINANCIAL SERVICES BOARD

**ADVERTISING, CANVASSING AND MARKETING RULES IN CREDIT
RATINGS RELATED MATTERS, 2015.**

CREDIT RATING SERVICES ACT

ARRANGEMENT OF CONTENTS

PART

Part I	Definitions
Part II	Objects of the Rules
Part III	General Principles
Part IV	Short title

Draft Notice on proposed Rules for Advertising, Canvassing and Marketing in terms of section 24(1)(h) of the Credit Rating Services Act, 2012 (Act No.2 of 2012).

PART I

DEFINITIONS

1. Definitions

In these Rules, “the Act” means the Credit Rating Services Act, 2012 (Act No. 24 of 2012) and any word or expression to which a meaning has been assigned in the Act, bears, subject to context, that meaning-

“**advertisement, brochure or similar communication**” means any direct or indirect visual or oral communication transmitted by any medium, or any representation or reference written, inscribed, recorded, encoded upon or embedded within any medium, by any means of which the rating agency and or a person with whom the rating agency has an arrangement, seeks to create public interest or solicit business for rating services or credit ratings for the business of the rating agency, this includes printed and published material, audio material, audio visual material, and descriptive literature of a credit rating agency used in direct mail, newspapers, magazines, radio and television script, billboards or similar displays, or web sites and social media;

“**canvassing**” means solicitation of opinions or sales, clients in the business of credit ratings means conduct which involves direct contact with prospective clients verbally or by, among others, distributing letters, pamphlets, circulars or other means of communication including printed or electronic communication, in which attention is drawn to a credit rating agency’s qualities, superior knowledge, quality of service, professional guarantees or best practice in order to secure prospective clients;

“**comparative advertising**” is advertising that compares the advertiser’s products or services, and the products or services of one or more identifiable rating agencies or of the marketplace as a whole; and

“**marketing**” means the action or business of promoting and selling credit rating

Draft Notice on proposed Rules for Advertising, Canvassing and Marketing in terms of section 24(1)(h) of the Credit Rating Services Act, 2012 (Act No.2 of 2012).

services, including advertising and canvassing, this includes identification, selection and development of a product or service, determination of product or service price, selection of a distribution channel to reach the customers, and development and implementation of a promotional strategy.

PART II

OBJECTS OF THE RULES

2. Objectives

The Rules aim to-

- (a) provide a legal framework within which a credit rating agency may advertise, canvass and market its credit ratings services;
- (b) protect investors from deceptive, misleading, unfair or fraudulent conduct by registered credit rating agencies through advertising and marketing material;
- (c) encourage fair competition and advertisements;
- (d) promote the use of plain and understandable language in respect of any information provided or displayed by credit rating agencies.

3. Application

The Rules apply to the advertisements, canvassing, marketing material and communication of credit rating agencies.

Draft Notice on proposed Rules for Advertising, Canvassing and Marketing in terms of section 24(1)(h) of the Credit Rating Services Act, 2012 (Act No.2 of 2012).

PART III

GENERAL PRINCIPLES APPLICABLE TO ALL ADVERTISEMENTS, CANVASSING AND MARKETING

4. Factually correct advertising, canvassing and marketing

- (a) No person may in any manner, directly or indirectly, advertise or canvass in the Republic to render credit rating services, or to issue credit ratings, unless that person is a registered credit rating agency.
- (b) A credit rating agency must ensure that its advertisements, canvassing and marketing material-
 - (i) are accurate and factually correct;
 - (ii) do not mislead or exaggerate the facts;
 - (iii) where statistics, achievements or awards are referenced, discloses the source of the statistics and the date of publication of the statistics;
 - (iv) provide a balanced presentation of key information with limitations clearly defined;
 - (v) use plain and understandable language and that terms are defined to eliminate and avoid misunderstanding.
- (c) Each word on the advertisement, canvassing, marketing brochure or similar communications must be prominent and proximate enough to read.

5. Comparative advertising

- (a) Comparative advertising of a crediting rating agency must be:
 - (i) fair and factual comparison of similar products or services;
 - (ii) products or services must not be unfairly discredited or ridiculed by a claim specifically made in an advertisement;

Draft Notice on proposed Rules for Advertising, Canvassing and Marketing in terms of section 24(1)(h) of the Credit Rating Services Act, 2012 (Act No.2 of 2012).

- (iii) products or services must not be unfairly discredited or disparaged through the general impression conveyed by an advertisement; and
- (iv) statements about compared products or services delivered through a testimonial or by a spokesperson should be clearly presented as an individual opinion

6. Identification of credit rating agency

A credit rating agency must ensure that its advertisements-

- (a) clearly and prominently identify the name and registration number of the credit rating agency;
- (b) do not use the group or parent company name to create the impression that any entity other than the credit rating agency registered in the Republic is responsible for the advertisement.

7. Repeal

This Notice repeals the definition of “advertising” under paragraph 1 and Part VIII of Board Notice 228 of 2013 published in *Government Gazette* number 37014 of 15 November 2013.

8. Short title

This Notice is called the advertising, canvassing and marketing Rules for credit rating agencies.

DEPARTMENT OF HEALTH

NO. 604

18 SEPTEMBER 2015

OCCUPATIONAL DISEASES IN MINES AND WORKS ACT, 1973: INCREASE OF LEVIES

I, Aaron Motsoaledi, Minister of Health, hereby, in terms of Section 62 of the Occupational Diseases in Mines and Works Act, 1973 (Act no. 78 of 1973), increase the levies which are payable from the controlled mines and works in terms of the said Act immediately with effect from 01 July 2015.

Levies will be increased per risk shift performed from an average amount of R5.36 to R6.31 (17.08%), as recommended by the Advisory Committee of the Compensation Fund and Compensation Commissioner (see the enclosed table).



DR AARON MOTSOALEDI, MP

MINISTER OF HEALTH

Proposed 2015 Levies (R/risk shift) by mine type				
Mine Type		Current Rate		New Rate 2015
Andalusite		4.50		5.30
Asbestos		38.87		45.79
Coal		1.44		1.70
Copper		8.79		10.35
Diamond		4.85		5.71
Flourspar		4.36		5.14
Gold		7.14		8.41
Iron		4.50		5.30
Lead		5.15		6.07
Manganese		6.65		7.83
Mica & Felspar		3.80		4.48
Other		10.41		12.26
Phosphate		4.36		5.14
Platinum		1.79		2.11
Quarries		7.30		8.60
Unknown		20.91		24.63
Vanadium		3.80		4.48
Works		8.30		9.78
All Mines		5.36		6.31

DEPARTMENT OF HOME AFFAIRS

NO. 605

18 SEPTEMBER 2015

ALTERATION OF SURNAMES IN TERMS OF SECTION 26 OF THE BIRTHS AND DEATHS REGISTRATION ACT, 1992 (ACT NO. 51 OF 1992)

The Director-General has authorized the following persons to assume the surnames printed in *italics*:

1. Michael Christoffel Pitout - 961114 5021 080 - 34 Bennie Osler, WITBANK, 1038 - *Fourie*
2. Sfiso John Mahlangu - 910809 5629 087 - 4407 Phase 4, Kwaguqa, WITBANK, 1039 - *Maseko*
3. Katleho Quincy Yika - 960524 5530 081 - 281 Big Five Street, South View, TASBET PARK 1, 1035 - *Simelane*
4. Sivuyile Paulos Ngwanya - 801116 5835 082 - Hoerseshoe, KOKSTAD, 4700 - *Dlamini*
5. Dichaba Matsose - 920306 5629 082 - 2305 Moloko Street, Ikageng, POTCHEFSTROOM, 2531 - *Madikila*
6. Londiwe Nonkululeko Nala - 890704 1230 085 - 39 Alexandra Street, Berea, JOHANNESBURG, 2198 - *Ngubane*
7. Siyabonga Khuzwayo - 790224 5882 089 - Ekuvukeni Area, WASBANK, 2920 - *Magasela*
8. Nthabiseng Charles Lekoma - 871120 5640 083 - 107a Anzac Street, Newlands, JOHANNESBURG, 8614 - *Moithwe*
9. Peter Lekgoboko Malemone - 840929 5307 081 - Stand No 800, MAGAKADIMENG, 1030 - *Magana*
10. S'khumbuzo Mkhize - 890816 6332 086 - Riverside Park, UMZINTO, 4200 - *Mjoka*
11. Sbongile Happy Mabuza - 880101 2838 085 - 9864 Datloom Street, VOSMAN, 1639 - *Mkhabela*
12. Pitso Victor Masekela - 650820 5269 083 - 1889 Unit 2, TEMBA, 0407 - *Fambe*
13. Alfond Ndoda Ntshalintshali - 670222 5549 083 - Stand No 198, Extension 11, Hlalanikahle, WITBANK, 1039 - *Nkosi*
14. Mankwana Rachel Palane - 921002 0613 085 - Moshasha Village, TZANEEN, 0837 - *Sekwashe*
15. Malle Josephine Mahlakwana - 531116 0676 082 - P O Box 2469, BURGERSFORT, 1150 - *Mpuru*
16. Surprise Motswiyané - 951029 5241 086 - 3101 Extension 6, MASHISHING, 1123 - *Maganyane*
17. Khulekani Nhlakanipho Zondi - 970204 5721 083 - Ntembisweni Area, GREYTOWN, 3250 - *Zulu*
18. Fikelephi Doris Mtshawe - 550317 0286 080 - Busila Area, WILLOWVALE, 5040 - *Manxiwa*

19. Christo Jerome Geraldo Booysen - 910102 5223 089 - 14 Wesbank Street, VREDENBURG, 7380 - *Coetzee*
20. Ntomb'zethu Ngeleka - 920408 1362 088 - P O Box 2026, MARGATE, 4275 - *Shusha*
21. Tebogo Nkgari - 931216 5316 084 - Maila Segolo, JANE FURSE, 1085 - *Morutse*
22. Marks Khoza - 900120 5609 083 - Stand No 1200, Sun City B, KWAMHLANGA, 1021 - *Hobyane*
23. Nelson Walaza - 920124 5390 088 - 131 Bouquet Street, ROSETTENVILLE, 2190 - *Manana*
24. Bruce Gordon Cockburn - 650222 5029 080 - P O Box 209, MAGALIESSIG, 2067 - *Coburn*
25. Ofentse Mofomme - 941227 5814 083 - 8446 Sunvalley, MABOPANE, 0190 - *Thakadu*
26. Thembalihle Siphungela - 720605 6388 081 - Horseshoe Location, KOKSTAD, 4700 - *Dlomo*
27. Mthokozisi Eric Xulu - 770828 5548 088 - D856 Sigwegwe Road, KWAMASHU, 4360 - *Nxumalo*
28. Sibongile Millet Sekhula - 781031 0289 082 - 42 Chris Hani, Lotus Garden, PRETORIA, 0008 - *Myeni*
29. Thato Rivonia Ndlovu - 930223 5522 084 - 696 Willy Lekwene Street, Retswelele, KIMBERLY, 8345 - *Nqunde*
30. Ntandazo Nobatana - 800604 5354 080 - 738 Old Location, LADY FRERE, 5410 - *Hotele*
31. Muziwandile Evans Mafada Mabunda - 820218 5585 084 - P O Box 21, BONISANI, 0927 - *Mamokeyane*
32. Dakalo Alex Mbuheni - 860612 6136 080 - Duthuni Village, THOHOYANDOU, 0950 - *Mmbulaheni*
33. Molefe Margaret Murwa - 350101 0797 086 - P O Box 370, CHUENIESPOORT, 0745 - *Mphahlele*
34. Mokgaetsi Letta Motshekhu - 190511 0149 084 - House No 10150, Nelly Village, BAKENBERG, 0700 - *Ramokgonami*
35. Cynthia Ramokone Nong - 720620 0692 081 - P O Box 7161, BAKONE, 0746 - *Molome*
36. Willington Mukhari - 830119 5611 086 - P O Box 438, LETSITELE, 0885 - *Mashele*
37. Michael Lesibe Makokoane - 920304 5716 082 - P O Box 1413, HLUVUKANI, 1363 - *Ncube*
38. Nombuso Radebe - 970108 1179 081 - Kwahlathi Area, WASBANK, 2920 - *Sithole*
39. Fundisiwe Nothando Majozi - 920915 1392 089 - 5179 Phumzile Street, Zone 5, SOWETO, 1862 - *Gumede*
40. Mtheteleli Sisulu - 730520 5928 084 - Ziwundwana Area, DUTYWA, 5000 - *Matwa*
41. Thabang Manana - 970509 6233 080 - Skobareni Area, DANNHAUSER, 3080 - *Ntuli*
42. Lettie Angel Mathebula - 960801 0355 080 - 1865/99 Block P, SOSHANGUVE, 0152 - *Mdaka*
43. Thabiso Elvis Ntanzu - 861217 5401 086 - 1471 Z Mothopeng Street, Masechaba View, DUDUZA, 1496 - *Ziqubu*
44. Andrew Khoza - 920621 5693 080 - 112 Block W, SOSHANGUVE, 0152 - *Rakoma*

45. Justine Margaret Olivier - 900824 0141 089 - 191 Main Avenue, Ferndale, RANDBURG, 2194 - *Liebenberg*
46. Tiisetso Francis Sebatlelo - 950527 5166 089 - 1775 Ward Road, EVATON, 1984 - *Dhlamini*
47. Nomfundo Millicent Zulu - 861219 0874 085 - P O Box 346, DUNDEE, 3000 - *Dlamini*
48. Mokibelo Sophie Ramphisa - 670910 0653 088 - Ntwane Area, DENNILTON, 1030 - *Tjiane*
49. Gabriel Dingaane Mdabe - 771216 5516 082 - 808 Block A, MABOPANE, 0190 - *Mnisi*
50. Zethu Jili - 960505 1361 084 - Magcakini Area, UMZIMKULU, 3297 - *Mjuqu*
51. Dipuo Dinah Nyathi - 801019 0828 088 - 964 Mzimdala Section, MMOTLA, 0407 - *Rametse*
52. Eric Matthew Neeleman - 891108 5006 088 - 2 Eider Road, FLORIDA LAKE, 1709 - *Segenhout*
53. Walter Phalane Ndlovu - 790423 5638 083 - 145 Block C, LETLHABILE, 0264 - *Negondeni*
54. Chris Malandula Sekwane - 950720 6065 083 - Stand No 241, Julias Mkhonto, ELUKWATINI, 1192 - *Malandula*
55. Lwazi Sizuzalo Ximba - 940716 6076 081 - Stand No 3560, NEWCASTLE, 2951 - *Ntuli*
56. Bongani Gabriel Dlamini - 880806 5194 084 - 14816 Thobela Street, KAGISO, 1754 - *Mosweu*
57. Morake Bruce Mashiane - 920205 5537 081 - 1401 Heidelberg Road, Bergbron, FLORIDA, 1709 - *Kutumela*
58. Colman Kasaba - 960217 5395 080 - Masamane Village, MAHIKENG, 2745 - *Rampagane*
59. Sabelo Stemela - 850503 5737 089 - 1688 Vlakfontein, Kiasha Park, LENASIA, 1829 - *Ndlovu*
60. Ishmael Shimi Mabena - 791210 5896 087 - 11349 Makop Street, MAMELODI EAST, 0122 - *Phasha*
61. Sibahle Fedeli - 970425 0426 085 - 55 Madala Street, New Brighton, PORT ELIZABETH, 6000 - *Nyezwa*
62. Thokozani Ziphonke Mashigo - 841203 5918 084 - 8035 Lekoloane Street, VOSLOORUS, 1475 - *Khumalo*
63. Dumsane Richard Vilakazi - 780228 5705 085 - 2044 Zibuse Village, HAMMERSDALE, 3700 - *Malefane*
64. Thozamile Mzekeli - 970105 1375 081 - Ntlakhwe Area, BIZANA, 4800 - *Satshi*
65. Lindane Vusumuzi Ngema - 930104 6309 087 - Kingdinizulu Township, ESHOWE, 3815 - *Ntuli*
66. Luyanda Nyangana - 760424 6147 088 - V145 Umlazi Township, UMLAZI, 4031 - *Mhlongo*
67. Itumeleng Gloria Dube - 930119 0693 088 - Stand No A51, RAMOKGELETSANE, 0472 - *Malefo*
68. Dingaane Andrew Tshabangu - 720616 6893 087 - 2374 Extension D, SIYABUSWA, 0472 - *Mvukelwa*
69. Lekgau Thologelo Masemola - 911031 6065 083 - 36112 Extension 22, MAMELODI EAST, 0122 - *Maleka*
70. Relebogile Obed Letsholo - 940130 5700 081 - 01739 Mdabi Street, PRETORIA, 0122 - *Ntilane*

71. Siboniso Mandla Gumede - 860206 5541 083 - Private Bag X 342, KWANGWANASE, 3973 - *Makhoba*
72. Bongani Madoda Mtungwa - 951009 6130 082 - Enyandu Area, TUGELA FERRY, 3010 - *Ndlovu*
73. Thabang Puleng Legodi - 970520 5894 087 - 1241 Zone 3, SESHEGO, 0742 - *Matome*
74. Eunice Stoffel - 970503 0218 080 - 17195 Grassland, BLOEMFONTEIN, 9300 - *Wittes*
75. Nkosinathi Wellington Ratlhagane - 970325 5484 081 - Stand No 4181, Leratong, KWAMHLANGA, 1022 - *Masango*
76. Irene Stoffel - 960104 0441 087 - 17195 Grassland, BLOEMFONTEIN, 9300 - *Wittes*
77. Oupa Rebombo - 881111 6051 089 - 58 Extension 17, MOKOPANE, 0600 - *Moloto*
78. Ramathabatha Hilda Mtobeni - 661106 0368 089 - P O Box 11, MATHABATHA, 0733 - *Digama*
79. Pretty Puseletso Mawela - 970101 1382 086 - Ga-Mogashoa, JANE FURSE, 1124 - *Mosehla*
80. Mvelo Mpanza - 960325 6274 087 - Oqaqeni Area, MAPHUMULO, 4450 - *Zulu*
81. Fikani Maphumulo - 930904 6399 081 - Dungamanzi Area, TUGELA FERRY, 3010 - *Dlamini*
82. Ntsako Hlungwane - 930423 6419 088 - 68 Glen & Perberton Road, MONTCLAIR, 4031 - *Mathebula*
83. Mashiasedi Norah Mokonyama - 631129 0525 083 - A0138 Thamagane, GAMPHAHLELE, 0700 - *Sekgololo*
84. Mzimkhulu Cornelius Motseothata - 891118 5502 085 - 2683 Magogoe, MAFIKENG, 2745 - *Phokwana*
85. Aysha Cajee - 690227 0143 085 - 19 Monterey, Cuckoo Avenue, Cashan Extension 20, RUSTENBURG, 0299 - *Bham*
86. Zwelithini Armstrong Zulu - 960209 5365 080 - Stand No 1241, KANYAMAZANE, 1214 - *Mthethwa*
87. Sylvia Hlamalani Makamu - 920725 0511 088 - De Beer Farm, Koedoeskop, THABAZIMBI, 0380 - *Ditsele*
88. Bongumusa Mtolo - 871020 5570 084 - Mbotsha Location, Ward 20, MARGATE, 4275 - *Bhotile*
89. Sphephelo Mathews Ngema - 910815 5947 080 - P O Box 554, TUGELA FERRY, 3010 - *Khoza*
90. Fanele Simphiwe Mathenjwa - 960313 6272 087 - P O Box 5181, MANDENI, 4490 - *Mabaso*
91. Nompumelo Mbatha - 931130 1316 081 - Nhlazatshe Area, ULUNDI, 3838 - *Qwabe*
92. Mfundo Majola - 950824 6225 083 - P O Box 347, HARDING, 4240 - *Luthuli*
93. Meshack Bongani Mkwanatse - 951127 5553 086 - 2775 Wright Road, Mafatsane, EVATON, 1930 - *Mogomane*
94. Wayne Lee Fong - 680113 5057 086 - 8 Flamingo Close, TOKAI, 7945 - *Lee*
95. Ayanda Innocent Zungu - 910621 6359 089 - Elandskop Area, PIETERMARITZBURG, 3201 - *Madlala*
96. Xolani Vumani Mpanza - 950117 5848 082 - 18 Nodwengu Street, ESHOWE, 3815 - *Mzobe*

97. Linda Osborn Nyawose - 541231 5673 089 - 438263 Ndlamdama Reserve, UMBUMBULU, 4105 - *Meyiwa*
98. Dumisani Abednego Mthebu - 640321 5630 088 - Machibini Area, MANDENI, 4490 - *Mthembu*
99. Bafanyana Bethuel Shandu - 550317 5338 084 - Ntambanana Reserve, EMPANGENI, 3910 - *Khumalo*
100. Phiwayinkosi Mtshali - 860219 5507 087 - P O Box 332, EMPANGENI, 3880 - *Mvelase*
101. Fanyana Edgar Chonco - 501220 5707 086 - 20 Andries Pretorius Road, PIETERMARITZBURG, 3201 - *Ndlovu*
102. Nozipho Mkhize - 901130 1386 080 - K543 Umlazi Township, UMLAZI, 4031 - *Maphalala*
103. Lindelwa Philile Nene - 890407 0516 088 - 135 Mfundo Road, Vulindlela Township, RANDBURG, 3886 - *Buna*
104. Siyabonga Smilo Ngcangca - 930215 5321 087 - 727 Zenet Road, Roseville, UMZINTO, 4200 - *Ngubo*
105. Siyabonga Pule - 870727 6102 086 - 1858 Mahlase Street, Tladi, SOWETO, 1868 - *Motha*
106. Matshidi Sarie Mamadi - 730206 0809 087 - P O Box 186, ALLDAYS, 0909 - *Phologa*
107. Thabang Buster Mokobo - 931102 6112 088 - P O Box 4804, GAKGAPANE, 0838 - *Sealola*
108. Mohlaloganyi Samuel Nukeri - 760412 5988 081 - Sattaleng Village, MODJADJISKLOOF, 0835 - *Selowa*
109. Kagisho John Marige - 880225 6076 085 - 11622 Zone 5, THABA NCHU, 9780 - *Moroka*
110. Diphoko Patrick Maleho - 881023 5907 080 - 2075 D Section, BOTSHABELO, 9781 - *Mokhele*
111. Andrew Bafana Madonsela - 780111 5372 082 - 3505 Bigensel Farm, STANDERTON, 2430 - *Thabethe*
112. Gugulethu Brightness Mbonambi - 970418 0753 087 - 262 Mona Road, TONGAAT, 4400 - *Gumede*
113. Nangamso Tilese - 970304 5836 087 - 1605 Bossiessgij Location, PLETTENBERG BAY, 6600 - *Maseti*
114. Lungile Petronella Memela - 870211 0469 080 - F116 Zwelinjani Sibiya Road, Umlazi Township, UMLAZI, 4031 - *Mthethwa*
115. Seth Van Wyk - 970623 5185 082 - 86 Welverdien Flats, Rouwkop Road, RONDEBOSCH, 7700 - *Curtis*
116. Sizwe Elifas Nzimande - 951104 6093 081 - 740 Ekuthuleni, AMERSFOORT, 1050 - *Mashego*
117. Makhosonke Moloi - 850302 5660 080 - 517a Tshezi Street, EMNDENI NORTH, 1868 - *Sigasa*
118. Christopher Sihle Bhengu - 941204 5624 085 - Swayimana Location, PIETERMARITZBURG, 3200 - *Ntombela*
119. Pakiso Israel Litelu - 850514 5674 081 - 19377 Phetheni Street, Extension 9, KAGISO 2, 1964 - *Mahalopa*
120. Nomahlubi Evelyn Macumela - 620606 0970 081 - Mhlumayo Area, LADYSMITH, 3370 - *Hadebe*
121. Kenneth Isaac Jacobs - 890505 5063 087 - 1724 Union Road, KLIPTOWN, 1811 - *Phiri*

122. Gameeda Martin - 840805 0175 089 - 38 Fairview Avenue, WOODSTOCK, 7925 - *Carelse*
123. Uzubenathi Zakahle Gumbi - 890523 0713 085 - 9 Maybury Road, LANSDOWNE, 7780 - *Gcaleka*
124. Emihle Gam - 960918 6512 082 - Lower Malepe, TSOLO, 5170 - *Zikolo*
125. Nhlanhla Fortune Nkosi - 810421 5328 081 - 32952 Skosana Street, Extension 12, TSAKANE, 1560 - *Sukazi*
126. Wolfgang Bernhard Hans Grub - 780912 5270 089 - 3 Glencove Street, SUNNINGDALE, 7441 - *Tolmay*
127. Moeketsi Joshua Mofokeng - 920330 5386 089 - 23 Paul Roos Street, UNITAS PARK, 1939 - *Moetsela*
128. Sizwe Dlamini - 950501 6092 081 - Kwadindi Area, PIETERMARITZBURG, 3201 - *Ngcobo*
129. Sibongiseni Gladman Dlalisa - 840201 6176 083 - Roosboom Area, LADYSMITH, 3370 - *Hadebe*
130. Vusimuzi Lucky Ngwenya - 811118 5421 085 - Stand 2041 Klarnet, Sobabilili, WITBANK, 1030 - *Nkosi*
131. Zwelakhe Maduna - 780920 5916 080 - 3793 Phasha Street, ACKERVILLE, 1039 - *Methula*
132. Themba Harrison Mabena - 890102 5188 088 - 14 Legodi Street, KWATHEMA, 1575 - *Kubeka*
133. Percival Zwelethu Modise - 830714 5841 087 - 4537 Braamfisher, Phase 1, DOBSONVILLE, 1863 - *Kubeka*
134. Simiso Nelson Mbhele - 921029 5839 084 - Po Box 58604, ST FAITHS, 4642 - *Mvuni*
135. Abonga Godidi - 960302 0844 082 - 5435 Extension 5, BOITEKONG, 0308 - *Gqaza*
136. Nothando Zilindile Gumede - 930403 1125 088 - Po Box 621, UBOMBO, 3970 - *Ntshangase*
137. Arnold Maunga - 950617 6259 080 - 892 Phase 02, ALLDAYS, 0716 - *Masebe*
138. Xolile Chiya - 950520 0715 083 - Po Box 263, HIGHFLATS, 3306 - *Khumalo*
139. Bongane Siphwe Mahlangu - 890724 5510 084 - 689 Luthuli Street, Lynville, EMALAHLANI, 1039 - *Mokalapa*
140. Rendani Joyce Khandekande - 730228 0510 085 - Tshifudi Area, THOHOYANDOU, 0950 - *Siala*
141. Mmathari Treggy Phala - 711214 0568 086 - P O Box 161, MALIPSDRIFT, 0749 - *Mamogale*
142. Raphaahla Wendy Tema - 680216 0572 080 - Lekurung Area, MPHABLELE, 0736 - *Mphahlele*
143. Linah Letlhokwa - 520808 0792 082 - P O Box 3248, POLOKWANE, 0700 - *Mafa*
144. Masegare Edwin Shaai - 880706 6171 083 - 5886 Extension 22, Olivenhoutbosch, CENTURION, 0175 - *Tshehla*
145. Jerry Moeng Bokaba - 891211 5935 080 - Stand 3302, Block B, MABOPANE, 0190 - *Thubane*
146. Johannes April Mthimunye - 870530 5738 086 - 3995 Section D, EKANGALA, 1021 - *Kabinde*
147. Prudence Hlatshwayo - 760527 0296 089 - 7735 Lehele Street, Protea Glen, Extension 11, SOWETO, 1864 - *Ngiba*

148. Zann-Pierre Bezuidenhout - 930507 5025 084 - 156 Breed Street, MONTANA, 0151 - *Booyesen*
149. Melusi Amon Thwala - 781114 5274 083 - 3631 Tame Street, Lakeview, Wattville, BENONI, 1516 - *Khalishwayo*
150. Neo Modise - 861223 5868 084 - Block M-13Chiawelo Flats, SOWETO, 1818 - *Mkhabela*
151. Sthembiso Phillip Mpsi - 911115 5650 084 - 5601 C Khawula Road, KWANDENGESI, 3607 - *Sibisi*
152. Nomusa Princess Manzini - 931129 1316 083 - House NO. 933 F, Section 6, MADADENI, 2951 - *Mlangeni*
153. Demi Dominique Van Heerden - 931130 0080 084 - 1123 Florida Hills, ROODEPOORT, 1725 - *Hanna*
154. Vanessa Tuky Lukhele - 940912 0761 089 - 2009 Extension 3 Klarinet, WITBANK, 1039 - *Mkwebani*
155. Dipolelo Stephinah Myroa - 950201 0790 083 - Po BOX 1445, CHUNIESPOORT, 0745 - *Matabane*
156. Primrose Zanele Bungane - 681017 0510 081 - Umzinyathi Area, INANDA, 4310 - *Mhlaba*
157. Dudu Volga Thai - 650331 0339 087 - Pobox 90851, BERTSHAM, 2013 - *Chaka*
158. Samukele Pearl Mavimbela - 9603160809 085 - 216 Ohlange Phase 2, Inanda, DURBAN, 4310 - *Nene*
159. Poppy Nokuthula Gwiji - 880127 1178 082 - Stand No. 44, Dindela, Monsterlus, NEBO, 1059 - *Mahlangu*
160. Oliver Tanyane Hlangwana - 970619 6060 084 - 21st Andrews Avenue, Bordeaux, RANDBURG, 2125 - *Stemmet*
161. Khululekani Mpongwana - 941028 6142 080 - Veni Location, NTABANKULU, 5170 - *Gxumisa*
162. Khayelihle Khumalo - 920129 5579 085 - 89 Resegate Drive, Southgate, DURBAN, 4001 - *Ntanzi*
163. Nondumiso Lungile Gumede - 8902060189 080 - 12 The Crescent, Hillary, DURBAN, 4094 - *Ndlovu*
164. Thabani Thabo Mbuthuma - 900828 6636 083 - Jolwayo High School, P O Box 06, HARDING, 4680 - *Mntungwana*
165. Noxolo Angel Hlongwane - 951212 0641 084 - 3251 Dambuza Road, PIETERNARITZBURG, 3201 - *Dube*
166. Sindisiwe Xolile Charmaine Zwane - 940725 0312 087 - 580139 Edendale, PIETERMARITZBURG, 3201 - *Khanyile*
167. Lungelo Brian Molefe - 940822 5063 086 - 19-12th Avenue, ALEXANDRA, 2090 - *Simelane*
168. Lehlohonolo Innocentia Mthombeni - 940316 0436 082 - P O Box1344, MONTANA-PARK, 0159 - *Lekalakala*
169. Tougeedah Ras - 770815 0101 088 - Delhi Road, LANSLOWNE, 7780 - *Dalwa*
170. Sinenhlanhla Margaret Mbuyisa - 880709 1063 081 - Po Box40, MBAZWANA, 3974 - *Qwabe*
171. Thabo Stevens Motau - 930304 5437 083 - 3746 Zone 3, GA-RANKUWA, 0208 - *Molokoane*
172. Aobakwe Batlhopheng - 870817 5545 086 - House No. 10079, Galothhare, KURUMAN, 8460 - *Khabae*

173. Ayakha Qhawekazi Dyani - 950809 0433 080 - Po Box 1028, BUTTERWORTH, 4960 - *Stofile*
174. Sbusiso Given Mtubatsi - 950913 6003 085 - Winnerspoort Farm, MACHADODORP, 1190 - *Masilela*
175. Moreme Eric Maswinyaneng - 810517 5759 082 - Stand No. 78, Mphanama, SEKHUKHUNE, 1124 - *Mogoswane*
176. Mfanelo Praise-God Duma - 961006 5132 083 - F 28umlazi Township, UMLAZI, 4031 - *Soni*
177. Michael Heritage Vusumuzi Tshabalala - 960924 6074 081 - 268 Moloto Block 14, KWAMHLANGA, 1022 - *Mahlasela*
178. Fransina Lerato Dolf - 760906 1396 082 - 202 Kagiisho Street, Diepkloof, OLIFANTSHOEK, 8450 - *Tau*
179. Collen Bongani Skosana - 970711 5980 089 - Stand No. 791 Suncity, KWAMHLANGA, 1022 - *Tlou*
180. Jan Masangu - 920619 5974 088 - 1961 Vezubuhle, KWAMHLANGA, 1022 - *Mahlangu*
181. Molefe Solomon Rankapola - 570228 5799 082 - 88 Else Street, Founteinbleu, RANDBURG, 2032 - *Bokaba*
182. Fanny Jennie Kganyamane - 860818 6142 081 - Po Box 5931, GIYANI, 0826 - *Mopayi*
183. Sphumelele Noxolo Mgaga - 940915 0838 088 - Emthaleni Area, TUGELA FERRY, 3010 - *Mbhense*
184. Franchesca Karabo Chauke - 970203 1089 081 - Lily Street 16, LINDOPARK, 0186 - *Mahlangu*
185. Mulalo Mugumo - 950618 1055 085 - P O Box 1, MASIA, 0934 - *Tshikushumane*
186. Fuziswa Patricia Khetshengane - 751226 0868 085 - 50 Chico Street Tambo, Village, UITENHAGE, 6229 - *Ntontela*
187. Johannes Leka Mkhwanazi - 840113 5659 086 - Thoko Mngoma Street, ALEXANDRA, 2090 - *Mabitsela*
188. Mxolisi Chris Dlamini - 890330 6187 086 - Kwampumuza Loc, PIETERMARITZBURG, 3201 - *Duma*
189. Lindokuhle Magwaza - 940719 6088 080 - C23 Ngoqokazi Area, INANDA, 4310 - *Gasa*
190. Sifiso Stanley Mthembu - 700215 5828 089 - E 27 Umlazi, UMLAZI, 4031 - *Mpofana*
191. Thato Seiso Matlapeng - 970312 5424 085 - 107 Colorado Drive, RIVERLEA, 2093 - *Molefe*
192. Sifiso Mjadu - 840620 5489 082 - P O Box 1, KWADLANGEZWA, 3886 - *Mabika*
193. Senzo Mjadu - 840620 5483 085 - Mangezi Reserve, KWA-DLANGEZWA, 3886 - *Mabika*
194. Wonderboy Meshack Ndlovu - 800802 6100 086 - Mazimazane Area, ENSELENI, 3882 - *Mabuza*
195. Azola Dike - 900703 5354 089 - 41 Myameni Street, Nu6, Motherwell, PORT ELIZABETH, 6211 - *Batyi*
196. Senzeni Patrick Dlamini - 750419 5300 086 - Mkhayideni Area, KWAMBONAMBI, 3170 - *Zulu*
197. Makhosi Bridget Biyela - 800225 0434 089 - Mlalazi Area, ESHOWE, 3815 - *Mtshali*

198. Tshebela Salome Mogodi - 620508 0720 088 - Po Box 3202, MPHOGODIBA, 0732 - *Tjale*
199. Sunnyboy Elijah Maseko - 730401 5495 087 - 8425 Gauta Street, Ext 7, NELLMAPIUS, 1022 - *Kabini*
200. Mxolisi Sokhela - 970814 6305 080 - 03 White City, MOOI RIVER, 3300 - *Ngubane*
201. Simphiwe Zuma - 930723 5552 080 - Nembeni Area, CAMPERDOWN, 3200 - *Ntuli*
202. Nosipho Purity Ndwalane - 870422 0647 084 - 59 Nagina Drive, Marianhill, PINETOWN, 3600 - *Bhengu*
203. Sthembiso Sikhakhane - 970324 6154 082 - Maduladula Area, NQUTU, 3135 - *Ngobese*
204. Siyanda Dlamini - 970511 5811 080 - P Obox 1008, MTUNZINI, 3867 - *Maphumulo*
205. Mankolo Betty Phasha - 650604 0295 081 - P Obox 102, ATOK, 0749 - *Makutu*
206. Mokgohlwe Monicca Lekgoro - 660112 0409 080 - P O Box 693, MPHAHLELE, 0736 - *Sekgololo*
207. Mxolisi Nyembezi - 960813 6263 085 - P O Box 2075, MARGATE, 4275 - *Sikosi*
208. Sibonile Bokwayidli - 650101 8630 088 - 48 H Nkaneng Section, WONDERKOP, 0284 - *Rubela*
209. Mapitsi Rahab Mamabolo - 680726 0476 082 - Temp Mateo Street, No. 12Legae 4a Batho, POLOKWANE, 0700 - *Makola*
210. Aluwani Ndou - 881216 5703 083 - P O Box 461, DZANANI, 0955 - *Dzhivhuho*
211. Nomvuyo Portia Maduna - 970510 0897 086 - Silongwe Location, BIZANA, 4800 - *Bati*
212. Siyanda Samuel Msomi - 951205 6602 084 - Ntshongeni Area, HAMMERSDALE, 3700 - *Shange*
213. Dean De Villiers - 921222 5371 089 - 7 Withaak Close, BRACKENFELL, 7560 - *Joubert*
214. Bheki George Radebe - 790825 6019 081 - C197 Amatikwe, INANDA, 4310 - *Mnculwane*
215. Sandile Trevor Ntshingila - 911122 5384 086 - D 1820 Umlazi Township, UMLAZI, 4031 - *Khanyile*
216. Phumulani Muzi Mhlongo - 941202 6270 080 - Block A 586, Musa Road, KWAMASHU, 4360 - *Nene*
217. Sihle Trevor - 960614 5651 084 - Umfazazana, Ward 17, UMTWALUME, 4186 - *Khuzwayo*
218. Mthobisi Mfundo Shange - 950921 6442 088 - A 1647 Folweni Township, UMBUMBULU, 4105 - *Nguse*
219. Siphwe Daniel Mbatha - 680601 5358 082 - Aa 713 Umlazi Township, UMLAZI, 4037 - *Mahlase*
220. Florence Thusi - 590905 0854 089 - No.D 467, KWADABEKA, 3612 - *Ndlovu*
221. Paulina Napengwa - 590624 0434 087 - P O Box 1181, MOGODUMO, 0735 - *Chuene*
222. Hope Fortunate Zwane - 911019 0283 083 - 6880 Maphane Street, Extension 2, LAWLEY, 1825 - *Motaung*
223. Mahlako Jermina Monyela - 950905 0673 087 - Violet Bank Trust, BUSHBUCKRIDGE, 1280 - *Monareng*
224. Reuben Zwelinzima Nomatshe - 760926 6103 085 – your wife – Kealeboga Nomatshe - 811231 0174 086 - - 72 Warren Street, KIMBERLEY, 8301 - *Nomake*

225. Zwelidumile Mathews Siyaca- 500627 5467 084 – your wife – Bizana Hellen Siyaca – 550517 0726 080 - E569 Mzilikazi Road, KWAMASHU, 4360 - *Dlamini*
226. Mmankgala Joyce Magoele - 800103 0517 080 - and two minor children – Caroline Mantsi Magoele – 000328 0652 086 – Maphela Maria Magoele – 040601 0508 082 - P O Box 5108, SOVENGA, 0727 - *Molema*
227. Mochechi Reuben Molefi - 590409 5459 085 – and your wife – Magogodi Ziphorah Molefi – 640920 0717 087 - 4772 Extension 10, Jouberton, KLERKSDORP, 2574 - *Maine*
228. Milton Mzamo Nyawo - 730321 5521 080 – your wife – Nonhlanhla Joyce Nyawo – 780615 0980 087 – and three minor children – Olwethu Lusanda Lwazi Nyawo – 090707 5202 081 – Panwell Nhlakanipho Ndwandwe – 980705 5696 081 – Zanele Sibahle Nyawo – 060728 0747 082 - 535 Mngadi Section, KATLEHONG, 1431 - *Phakathi*
229. Thomas Makhosi Msibi - 660830 5697 082 – your wife – Rachel Msibi – 690727 0300 080 - 1290 B/12 Nganklao Street, PIMVILLE, 1809 - *Lamula*
230. Mzawuthethi Ngcebengu - 520214 5844 087 – and your wife – Nomanqanda Ngcebengu – 560312 0313 081 - Nowalala Area, NTABANKULU, 5130 - *Thundela*
231. Malitani Beja - 490404 5879 086 – and your wife – Nolamete Beja – 530516 0261 085 - Xonya Area, NGCOBO, 5050 - *Mde*
232. Mncedisi Michael Mankosi - 630216 6022 081 – your wife – Thobeka Cleopatra Mankosi – 620204 0979 086 – and a minor child – Mihle Andiswa Amanda Mankosi – 980812 0172 082 - 4 Arthur Lynch Road, Tekbase, LYTTELTON, 0140 - *Ntozini*
233. Nhlanhla Lucky Xulu - 670706 5314 084 – your wife – Thandie Joyce Xulu – 661221 0469 082 – and a minor child – Amanda Khumalo – 010216 0118 083 - 19138 Luganda Road, MARIANNHILL, 3601 - *Majola*
234. Motlagomang Pricilia Keswa - 821107 0426 080 – and two minor children – Fabian Keswa – 041216 5837 086 – Lesedi Keswa – 020124 5484 088 - 96 Tumer Road, KRUGERSDORP WEST, 1739 - *Gaborone*
235. Motswaleeto Charlotte Mphahlele - 810705 0812 085 – and two minor children - Pebetse Penelope Mphahlele – 000302 0646 083 - Tokollo Cavin Mphahlele – 090105 5915 085 - P O Box 5268, MAKURUNG, 0745 - *Selema*
236. Noma Sereko - 840201 0744 084 – and a minor child – Tshiamo Sereko – 090916 5280 084 - P O Box 1356, MARBLEHALL, 0450 - *Ramushu*
237. Given Xihlamariso Makhobela - 800714 0456 085 – and a minor child – Masetori Perseverance Makhobela – 111112 5560 080 – - P O Box 490, LONSDALE, 0710 - *Mpyana*
238. Mahlako Mary Ledwaba - 770505 2183 081 - three minor childre – Shantelle Elizabeth Ledwaba – 110628 1048 086 – Lesetja Ethan Ledwaba – 081109 5982 088 - George Goromene Ledwaba – 951108 6128 086 - P O Box 448, POLOKWANE, 0700 - *Mamabolo*
239. Mushe Mudinyane - 711105 5983 082 – and a minor child – Vision Mudinyane – 050325 0719 088 - P O Box 32, TSHIDIMBINI, 0972 - *Mangatshele*
240. Craig Willey - 690507 5115 083 – your wife – Diane Samantha Willey – 670825 0192 087 – and two minor children - Simon Anderson Willey – 990104 5070 083 - Katherine Stephanie Willey – 020301 0274 082 - 10 Poplar Way, PINELANDS, 7405 - *Wiley*

241. Rephakile Rosina Kekana - 830422 1030 081 – and two minor children – Thabang David Kekana – 130105 5884 085 – Tebogo Goodwill Kekana – 091012 6438 084 - P O Box 147, GOMPIES, 0631 - *Madisha*
242. Joel Mphahlela Masulubele - 661003 5458 082 – and your wife – Anne Masulubele – 651227 0658 089 - 413 Zone 3, MEADOWLANDS, 1852 - *Mogale*
243. Mfanulozi Simon Xaba – 630603 5466 080 – your wife – Samkelisiwe Enestina Xaba – 691225 1027 082 – and four minor children - Delisile Hloniphile Xaba – 051221 0599 084 – Halalisani Xaba – 040105 5484 083 - Celimpilo Emmanuel Xaba- 010602 5473 088 – Thandeka Zanele Xaba – 960809 0886 087 - Block D, EMONDLO, 3105 - *Nkosi*
244. Fani David Maponyane – 700510 5399 085 – your wife – Ditsoane Roselina Maponyane – 720605 0511 084 – and three minor children – Setjhaba Amos Maponyane – 990303 5150 081 – Kamohelo Victor Maponyane – 020929 5096 082 - 1349 Pega Street, EVATON NORTH, 1984 - *Moloi*
245. Keith John Daniels- 421204 5223 085 -94 Roberts Avenue, Kensington, JOHANNESBURG, 2094 - *Ceba*
246. Lazola Jokojokwana- 911230 6044 086 -Mokhesi Village, STERKSPRUIT, 9762 - *Khiba*
247. Mmamorobeng John Nkadimeng- 770528 5748 080 -Border Post Location, KING WILLIAMS TOWN, 5600 - *Makgoga*
248. Sifiso Victor Madlala- 920819 6108 088 -Endawana Area, UMZIMKHULU, 3297 - *Jili*
249. Diakana Marungoana Johannes Mamogobo- 691203 5668 086 -Sehutswana, GAMARISHANE, 1059 - *Ranala*
250. Swardland Ciki- 681004 5907 082 -1849 Pertunia Street, Millenium Park, PEARSTON, 5860 - *Miners*
251. Brandon Pillay- 940630 5318 081 -137 Viewhaven Drive, PHOENIX, 4069 - *Haneef*

DEPARTMENT OF HOME AFFAIRS

NO. 606

18 SEPTEMBER 2015

ALTERATION OF FORENAMES IN TERMS OF SECTION 24 OF THE BIRTHS AND DEATHS REGISTRATION ACT, 1992 (ACT NO. 51 OF 1992)

The Director-General has authorized the following persons to assume the Forenames printed in *italics*:

1. Rebotile Faith Mabelane - 880211 0850 089 - 393 Ga-Ragopola, STEELPOORT, 1133 - *Mmadipuwana Faith*
2. Norbert Dominic Khumalo - 810626 5366 085 - 3262 Sofasonke Street, Orlando East, SOWETO, 1804 - *Dominic*
3. Brain Mhlengi Zondi - 901019 5469 085 - Kwagezubuso Area, PIETERMARITZBURG, 3200 - *Mhlengi Brian*
4. Adlies Phophi Sikhwari - 960228 0579 081 - 3099 Phandamashango Street, Extension 2, TSHIAWELO, 1818 - *Grace*
5. Piet Alswine Nkawana - 831102 5513 089 - 10180 Majemantsho Village, MAHIKENG, 2745 - *Onthatile*
6. Michael Naughty Mthombeni - 800727 5828 082 - 22A Nkomo, GIYANI, 0826 - *Michael Hlulani*
7. Olwethu Bhe - 890225 0243 085 - 6 Gqomose Street, Zwide, PORT ELIZABETH, 6201 - *Vuyolwethu*
8. Chanté Melvena October - 890430 0052 086 - 49 Syringa Crescent, Belhar, CAPE TOWN, 8000 - *Melvina*
9. Onela Madikizela - 921221 0547 081 - 1169 Steve Biko Road, NEW GERMANY, 3610 - *Nothando Onela*
10. Lucas Baloyi - 850512 5380 089 - 13 Amarosa Villas, Totius Road, RUIMSIG, 1863 - *Lucas Thabang*
11. Nkosikho Zulu - 960724 5888 089 - Estezi Area, WARTBURG, 3233 - *Nkosikhona Sthembiso*
12. Bheki Naphtali Twala - 960614 5515 081 - Stand No 8087, Extension 11, EMBALENHLE, 2285 - *Bhekinkosi Jonathan*
13. Erelly Maweni - 930912 5842 084 - Nkambako Village, TZANEEN, 0850 - *Errel*
14. Lebogang David Mmerekhi - 691231 5797 084 - House No 2183, Magojaneng, KURUMAN, 8460 - *Moseki*
15. Linah Maluvana - 930911 0832 082 - 59-13th Avenue, ALEXANDRA, 2090 - *Pretty Vutomi*
16. Nonkululeko Mthethwa - 960908 0970 089 - P O Box 515, MELMOTH, 3835 - *Nonkululeko Nkosingiphile*
17. Sclabe Norah Khambule - 600809 0757 086 - 16831 Kareeberg Street, Extension 12, Kagiso 2, MOGALE CITY, 1754 - *Selabe Norah*
18. Senyanyathi Adelaide Makokoane - 850419 0706 088 - 4310 Umhlobowenenr Street, IVORY PARK, 1685 - *Maahlwolo Adelaide*

19. Sandie Sandile Gwaza - 860210 6041 085 - Q154 Umdlebe Road, UMLAZI, 4031 - *Sandie Advocate*
20. Monwabisi Jameson Maweni - 540911 5733 089 - Anders Mission, KING WILLIAMS TOWN, 5600 - *Sonwabo Monwabisi*
21. Hannelie Sauls - 691128 1205 080 - 5 Klopperbos Street, ROBERTSON, 6705 – *Riefqah*
22. Tarren Tahonishia Capes - 950324 0137 087 - 50 John Dronsfield, New Woodlands, MITCHELLS PLAIN, 7941 - *Ashadieyah Tahonishia*
23. Olebile Pogiso Bhatrack Modise - 730220 5852 083 - House No 1, SUPINGSTAD, 2886 - *OleBILE Shadrack*
24. Daniel Mlamli Nyati - 900131 5589 084 - 24 Cubungu Street, Ktc, NYANGA, 7750 - *Daniel*
25. Mulawa Fannie Malemune - 641212 5665 084 - 5454 Section P, MAMELODI WEST, 0122 - *Magoso Fannie*
26. Samson Tshoto - 521114 5679 088 - 25 Fern Crescent, MOSSELBAY, 6500 - *Thozamile Samson*
27. Barangi Sithole - 530910 0905 082 - 35 Woodyly Street, CRESTA, 2194 - *Barangi Ellen*
28. Nopelo Caroline Ntseno - 690313 1006 081 - 202 Moses Kotane Building, Fichardt Street, BLOEMFONTEIN, 9300 - *Ntomboxolo Caroline*
29. Motjoadi Raisibe Mmamosebo - 940111 0793 081 - 3 Zone S, Phase 2, LEBOWAKGOMO, 0737 - *Khutjo Raisibe*
30. Pumla Victoria Gwabe - 790116 0351 088 - 13 Hope Street, Unit 101, Lynnwool Flat, CAPE TOWN, 8000 - *Victoria Pumla*
31. Sisanda Mlakalaka - 970119 0955 082 - Bomvini Area, LUSIKISIKI, 4822 - *Sisanda Miranda*
32. Zintle Beauty Baza - 930506 0785 080 - 22 Questa Reu Complex, Strauss Street, Wilgeheuwel, ROODEPOORT, 1724 - *Zintle*
33. Samkelwa Thabethe - 940920 5483 088 - 8 Skipper Avenue, Eldorette, AKASIA, 0118 - *Kenako Samkelwa*
34. Attiya Conrad - 920208 0737 086 - 02 Furze Place, Lotus Gardens, PRETORIA, 0025 - *Pia Alistina*
35. Jacob Monaheng Phohleli - 830125 5346 086 - 20 Zonuwelburg, Extension 4, ELDORADO PARK, 1811 - *Monaheng Charlie*
36. Sizeni Majory Ngcobo - 850713 0488 089 - Emvini Area, Kwaximba, CATORIDGE, 3680 - *Meggie Sizeni*
37. Clinton Bonn - 850209 5852 080 - 47 Boshoff Way, Westridge, MITCHELLS PLAIN, 7785 - *Imtiyaz*
38. Kuhle Esona Omega Kumka Gqweta - 960507 1010 083 - 112 Munro Drive, Reservoir Hills, DURBAN, 4091 - *Kuhle Esona Omega*
39. Thulisile Ngcobo - 900920 0988 089 - 13791 Folweni Township, UMBUMBULU, 4103 - *Thulisile Zandile*
40. Gorie Essop - 660911 0129 089 - 53 Bromvale, Unit 9, PHOENIX, 4068 - *Zahida*
41. Songezo Zikolo - 910529 6038 084 - 42 Strathdon Flat, St Georges Street, DURBAN, 4001 - *Songezo Welcome*

42. Ngisho Even Hlengwa - 920522 5637 087 - 11th Street, Lot 1100, Dube Village, INANDA, 4310 - *Kwanele Irvin*
43. Gladwin Thombeni - 841031 5359 086 - 2898 Ntlogele Street, Slovoville, MABOPANE, 0190 - *Babili Gladwin*
44. Lazarus Shai - 840918 5804 080 - Mulati Village, LETABA, 0870 - *Tumisho Lassy*
45. Malisele Senyane - 930705 5435 085 - 1658 Vesting Street, NATURENA, 2064 - *Malesela*
46. Lindiwe Princess Nkosi - 950405 0677 089 - 492 Apple Drive, WYEBANK, 3610 - *Ntombifuthi Veronica*
47. Kissmore Kwape - 840710 6236 085 - 763 Block T T, SOSHANGUVE, 0152 - *Thabo*
48. Margaret Sigudhla - 621005 0487 080 - 970 Darter Street, MONTANA PARK, 0159 - *Margaret Makhosazana*
49. Phumza Skeyi - 970525 0630 089 - 674 Extension 2, WHITTLESEA, 5360 - *Phumza Millicent*
50. Samuel Khumalo - 700507 5325 086 - 1428 B Zola North, SOWETO, 1868 - *Samuel Bongani*
51. Malillo Brenda Matheka - 831124 0330 087 - 4176 Paisley Street, Blue Valle, MIDRAND, 1682 - *Malillo Brenda Ntshitseng*
52. Batande Ndlazi - 970528 5712 084 - Pirie Trust Location, KING WILLIAMS TOWN, 5600 - *Bathande*
53. Matefu Alfred Thobane - 800423 5578 089 - Po Box 284, SEABE, 0417 - *Dana Oarabiloe*
54. Emmanuel Khumalo - 680618 5704 081 - 11 Budack Avenue, Extension 4, GLENVISTA, 2091 - *Themba Emmanuel*
55. Funukusatshwa Eric Shelembe - 871206 5809 081 - No 183 Georgech Hostel, BENROSE, 2094 - *Simosakhe Eric*
56. Mwamli Mangali - 850123 6001 086 - B T 800 Site C, KHAYELITSHA, 7784 - *Mlamli*
57. Itumeleng Cashius Moahloli - 880908 6291 081 - 119 Rena Road, KYALAMI, 1684 - *Kagisho Cassious*
58. Motholwa Phadi - 850504 5798 089 - 456 Motampelo Street, ALINGTON, 9602 - *Joel*
59. Masitembe Philbert Janda - 820919 5651 087 - 1550 Ntsikizi Street, PHILLIPI, 7785 - *Masithembe Philmon*
60. Ntombifuthi Vererah Zwane - 860418 0481 088 - P O Box 503, MAHLABATHINI, 3835 - *Alerbasta Ntombifuthi Vererah*
61. Nobesuthu Florence Swartbooi - 821002 0320 088 - 47 Mtimka Street, New Brighton, PORT ELIZABETH, 6200 - *Nthabiseng Nobesuthu Florence*
62. Sinethemba Zwelinjani - 590311 0899 085 - Nkolonga Area, LADY FRERE, 5410 - *Nokwakha*
63. Hlengiwe Gladness Mzimbovu - 921119 0801 088 - P O Box 28441, SEZELA, 4215 - *Hlengiwe*
64. Gail Odendaal - 840203 0023 089 - 46 Trelawney Street, ALBERTON, 1449 - *Gail Sarah*
65. Nobengazi Mduna - 941108 1053 084 - 645 Besterhomes, NYANGA, 7750 - *Uyanda Lithemba*

66. Nomthandazo Mazibuko - 910512 0016 082 - Dzanibe Road, KWANDENGEZI, 3610 - *Nomthandazo Nontobeko*
67. Khululekile Ndlovu - 920815 6358 087 - Amatikwe, Phax 2, INANDA, 4310 - *Sanele*
68. Xedo Sephosenkhosi Mlonyeni - 950517 6012 085 - 2 A 172, Vergenoeg Section, SAULSVILLE, 0125 - *Ncendo Siphosenkosi*
69. Boineelo Cynthia Kgabage - 960814 0864 084 - 528 Repang Street, Extension 2, DIEPSLOOT, 2189 - *Boineelo Cindy*
70. Lungisa Madikwa - 840108 5982 082 - P O Box 1625, MATATIELE, 4780 - *Lungisa Sivuyile Philemon*
71. Mankoko Virginia Matlebyane - 731010 1464 085 - Mangwanyane Village, GA MARISHANE, 1064 - *Nkalapane Virginia*
72. Keledi Matheus Matome - 720828 5855 088 - Stand No 10156, EENSAAM, 1059 - *Makate Matheus*
73. Ramaredi Paulinah Thoka - 930616 0678 084 - House No 3252, LEBOWAKGOMO, 0737 - *Ramaredi Paulina*
74. Margaret Anna Mamorema Hadebe - 740609 0515 083 - 03 Romeo Street, Skanskop, PRETORIA, 0002 - *Atlegang*
75. Maggie Matshela Matshela - 810423 0437 081 - 24 Bokmakierie, BROMHOF, 2154 - *Itumeleng Maggie*
76. Lesetja Reatlegile Mogoba - 850722 5512 082 - 53rd On 1st Avenue, MELVILLE, 2062 - *Lesetja Reatlegile Triagio*
77. Proper Sibusiso Sibanda - 970618 5093 088 - Jeppe And Joubert Street, JOHANNESBURG, 2000 - *Pierre Sibusiso*
78. Khatidja Portia Aphane - 870131 0397 083 - 24 Heriot Street, Melvern, JOHANNESBURG, 2000 - *Prince Ajmal*
79. Mpatla Adelaide Moganedi - 921231 0545 084 - Mpudulle North, MONSTERLUS, 1057 - *Kadibetjo Adelaide*
80. Sibusiso Maphalu - 950428 5267 086 - 193 Macheke Street, Mafolo Village, DUBE, 1801 - *Peace Sibusiso*
81. Moloko Virginia Mofokeng - 870601 1325 085 - 7790 Extension 1, LAKESIDE, 1984 - *Moloko Virginia Neo*
82. Tshilidzi Florah Nevhungoni - 770201 0682 080 - P O Box 2240, THOHOYANDOU, 0950 - *Tshilidzi*
83. Limpo Majosi - 970220 0797 084 - 3153 Cele Avenue, LAMONTVILLE, 4027 - *Dimpho*
84. Liezel Baig - 890202 1985 089 - 55 Durban Street, FORT BEAUFORT, 5720 - *Sanya Zehra*
85. Silindile Gretta Zibisi - 950722 0262 088 - P O Box 361, PORT SHEPSTONE, 4240 - *Silindile*
86. Nxaneleni Magubane - 900125 1030 085 - Hlazakazi Area, NQUTU, 3135 - *Nokubongwa*
87. Apotle Bomi Pilile Mkhize - 660124 5287 080 - 864 Dlalmini 1, Chiawelo, SOWETO, 1818 - *Apostle Paul Philile Bomi*

88. Walter Setlhare - 950728 5954 082 - 7086 Platinum Villa, RUSTENBURG, 0308 - *Bolokang Walter*
89. Sisanga Tambo - 951127 0317 081 - 40 Ncede Street, GRAHAMSTOWN, 0139 - *Siyasanga*
90. Alfred Tsholofelo Lucia Metsileng - 93 0117 0520 087 - House No 52, Kgetse Section, SEFIKILE, 0370 - *Tsholofelo Lucia*
91. Thibisile Precious Jiyane - 861224 0362 081 - Stand No 1612, Extension 2, EMBALENHLE, 2285 - *Thabisile Precious*
92. Mamaki Sondag - 900802 1282 086 - 6 S Section, BOTSHABELO, 9781 - *Dineo Jeanett*
93. Matome Sandy Mogoboya - 871218 6187 086 - 141 Pritchard Street, Flat 608, Loutan House, JOHANNESBURG, 2001 - *Koos Solly*
94. Ngokoana Rosina Petja - 590508 0533 081 - House No 1500, Dipatene, BOTLOKWA, 0812 - *Madikwana Ludwick*
95. Joel Lefaso Motseki - 731101 5262 086 - 25 Hamlet Street, Thabong, WELKOM, 9459 - *Lefaso*
96. Manuel Mpoki Tau - 950525 5697 087 - 44 Gamalekana, NGWAABE, 1058 - *Sekgothe Manuel*
97. Eunice Matshikiza - 970120 1243 080 - No 6843 Shayamoya Location, KOKSTAD, 4700 - *Bongiwe Miranda*
98. Nonkazimlo Gelebe - 960112 0947 086 - Nofoty Area, NQAMAKWE, 4990 - *Zimkhitha*
99. Xolisa Apology Mlotha - 880926 0744 087 - Flat 404 Essenby, Corner Jeppe & Von Brandis, JOHANNESBURG, 2001 - *Xolisa*
100. Sibonakaliso Precious Zulu - 890107 0824 082 - P O Box 197, NONGOMA, 3950 - *Nomvula*
101. Kwenzekile Minenhle Sibisi - 970101 0970 089 - Emsobotsheni, WEENEN, 3325 - *Minenhle Kwenzekile*
102. Wetshootsile Diraditsile - 700107 6293 084 - Roomh2, Northern Platinum Mine, THABAZIMBI, 0360 - *Wetshootsile Simon*
103. Promise Mantsawule - 960528 1067 089 - 2314 Welbedacht East, CHATSWORTH, 4092 - *Nokuthula Promise*
104. Matumi Ash Sebotse - 950830 0032 086 - 4338 Umthambeka, Extension 11, TEMBISA, 1632 - *Matome Archie*
105. Ntombifuthi Teku - 960115 1026 081 - Nkwenkwana Area, NGCOBO, 5050 - *Ntombifuthi Sihle*
106. Nande Maposa - 941208 5572 087 - 3 Penguin Crescent, King's Park, QUEENSTOWN, 5319 - *Nande Khanyiso*
107. Holusqso Avis Maqoma - 530101 0728 084 - Lower Ngqwara Area, MQANDULI, 5080 - *Avis*
108. Tembinkosi Raymond Mtati - 751031 5358 086 - 73 Ngoma Street, Motherwell, PORT ELIZABETH, 6201 - *Tembinkosi*
109. Ayabulela Mayeza - 970308 0461 080 - Block 419 G, Hostel B, Duncan Village, EAST LONDON, 5200 - *Aphendule*

110. Kleinkie Banzana - 941215 0596 086 - 62 Jojo Street, Waterfall, MTHATHA, 5099 - *Kleinkie Mpho*
111. Nozinja Julius Flatela - 531104 0395 085 - Zola Area, Thornhill, QUEENSTOWN, 5320 - *Nomzoxolo Julius*
112. Botha William Phaahla - 610127 5290 088 - Ga Phaahla, JANE FURSE, 1085 - *Ramotse William*
113. Mdikhoni Redolf Nkosi - 960630 6189 080 - P O Box 175, CASTEEEL, 1370 - *Eldon Redolf*
114. Camagu Bikwana - 970317 5297 084 - Tshatshu Village, LADY FRERE, 5410 - *Chris*
115. Anelokazi Njikija - 970428 0908 086 - Gwabeni Location, BIZANA, 4800 - *Phelokazi*
116. Ruth Funi Silinda - 660406 0370 080 - P O Box 1632, HAZYVIEW, 1242 - *Emunah*
117. Nonkululeko Nyankwabe Shekwa - 911029 1168 084 - P O Box 823, MBANGWANE, 1340 - *Nonkululeko Goodness*
118. Mosimaneotsile Elvis Seatlhodi - 810612 6171 088 - 856 Hartswater, HARTSWATER, 8570 - *Boitumelo Elvis*
119. Ruth Maleka - 950708 5632 086 - P O Box 690, BOCHUM, 0790 - *Koketso Nombe*
120. Mogilang Isaac Mokgosi - 490614 5639 088 - 6397 Mpikwane Street, KIMBERLEY, 8345 - *Isaac Amogelang*
121. Thipe Alie Malaka - 781020 5281 087 - 21 Hal Street, Driehoek, GERMISTON, 1401 - *Thipe Ally*
122. Kleinbooi Sethele - 820730 5829 080 - Ga Pahla, JANE FURSE, 1062 - *Mpakeng Bauba*
123. Nneuwu Jacob Khotso - 921224 5185 089 - No 132 Zim Street, BETHLEHEM, 9701 - *Onalenna Curiosity*
124. Gajendiren Pillay - 901204 5157 084 - 25 Haworthia Drive, Malabar, PORT ELIZABETH, 6020 - *Kajen Shankara*
125. Katriena Jones - 840820 0518 089 - 37 Aarbeiboom Street, BONNIEVALE, 6730 - *Mercia Katriena*
126. Amelio Bruce Carlos Dear - 830201 5165 089 - 27 Badsberg Cresant, TAFELSIG, 7785 - *Mogamat Ameer*
127. Joseph Mazibuko - 840818 5548 085 - 90 Tshipo Street, KIMBERLEY, 8345 - *Mduduzi*
128. Muriel Modialapa Mahlatsi - 790626 0584 082 - Flat 23 A, High Street, BETHLEHEM, 9700 - *Lerato*
129. Gugu Batyi - 920914 5157 085 - 683 Zone 1, EZIBELENI, 5326 - *John-Lleonidas*
130. Mfenetyi Mzwandile Kuselo - 720504 5395 082 - 1201 Monde Street, MOLTENO, 5100 - *Lennox Mzwandile*
131. Eza Ngwekazi Dyabaza Dyabaza - 960712 0536 084 - No 76 Victoria Park, QUEENSTOWN, 5320 - *Eza Ngwekazi*
132. Kleinboy Matome Maake - 890705 5972 085 - Ga Sekgopo Village, SEKGOSESE, 0825 - *Matome Kleinboy*
133. Maserame Martha Kayser - 900628 1004 083 - 37475 Freedom West, BLOEMFONTEIN, 9323 - *Veronica Maserame*

134. Phakamile Thula Ndlovu - 860115 5427 088 - 26 Jordaan Road, Westgate, PIETERMARIZBURG, 3201 - *Phakamile Thula Amen*
135. Fazile Ndlela - 960729 0499 089 - P O Box 201, NONGOMA, 3950 - *Fazile Thandeka*
136. Luyolo Mkize - 970525 5776 085 - Mfulamhle Location, UMZIMKULU, 3297 - *Luyolo Zubenathi*
137. Nonelwa Bunzi - 931108 1131 080 - 15873 Mpinga Square, NYANGA EAST, 7750 - *Zimkhitha Khanyisile*
138. Nomatshawe Mgquba - 830726 0453 080 - 1829 Mlungisi Location, STUTTERHEIM, 4930 - *Nomatshawe Naledi*
139. Mzunzima Winjini - 750416 6112 080 - 17 Dadel Crescent, DELFT SOUTH, 7100 - *Bathandwa Lisa Lhuza*
140. Mqwalasela Msebe - 970422 5877 081 - 01 Popular Street, DELFT, 7100 - *Mqwalaseli*
141. Olihilwe Abisile Pieterse - 820610 6176 089 - 3579 Phera Street, Ikageng, POTCHEFSTROOM, 2531 - *Olihile Abysail*
142. Tanya Petim - 860110 0076 089 - 18 Hennie Weber Street, PANORAMA, 7500 - *Tanya Oliveira*
143. Mokebjane Lebogang Elmond Maile - 950421 5627 086 - Stand No 61, TSIMONYANA, 0453 - *Lebogang Elmond Ramokgadi*
144. Zandisile Justice Mhlakaza - 821225 5614 086 - 3136 Harry Gwala, MATATIELE, 47830 - *Zandisile Justice Andile*
145. Hlupheho Tebogo Jan Tsotetsi - 780702 5314 080 - P O Box 1184, EMBALENHLE, 2285 - *Tebogo*
146. Stephen John Minyi - 910628 5116 089 - 1 Pirobella Street, Northpine, BRACKENFELL, 7560 - *Stephen Ackeem*
147. Lee-Anne Poole - 960420 0060 085 - 62 Galaxy Way, Salberau, ELSIES RIVER, 9490 - *Laiqah*
148. Zoleha Zelda Manqina - 680505 0776 083 - Zone 2 No 73, Langa, TOWNSHIP, 7455 - *Zoleka Zelda*
149. Zamekile Boja - 960203 0955 086 - Swana Area, BIZANA, 4800 - *Yonela Zamekile*
150. Andrew Michael Heuvel - 931129 5310 082 - 46 Vistula Road, MANENBERG, 7764 - *Shuaib*
151. Babalwa Catherine Ngwendu - 811224 0896 089 - 30420 Crabapple Street, EERSTERIVIER, 7100 - *Babalwa*
152. Burger De Vos - 910527 5200 085 - No 7 A Edeling Street, BETHLEHEM, 9701 - *Jacobus Burger*
153. Thomosi Sylvia Vilakazi - 590525 0725 087 - Stand No 444, Swalala Trust, WHITE RIVER, 1240 - *Nomatomo Sylvia*
154. Nomaswazi Siph'esihle Precious Kunene - 811222 0388 081 - 1744 Beta Crescent, Extension 24, CHANTELLE, 1460 - *Nomaswazi Ndkaiteyi Lovinia*
155. Collin Shirley Jors - 961230 0184 085 - 73 Konstable Street, TOUKSRIVER, 6880 - *Colleen Shirley*
156. Kuisten Boesak - 920124 6272 087 - 10 Tailorbird Street, Rosedale, UITENHAGE, 6229 - *Kirsten*

157. Phumzile Patience Mthethwa - 820101 2042 087 - 40414 Mamelodi, Extension20, PRETORIA, 0122 - *Phumzile Patience Sarah*
158. Nonandi Patience Makaula-Ntsebeza - 530315 0665 084 - 17 Venus Street, MELROSE ESTATE, 2196 - *Nana Nonandi Patience*
159. Phuti Josias Phokubje - 930612 1373 080 - House No 010517, Hlogo Ya Nku, REBONE, 0640 - *Phuti Precious*
160. Lindisa Kota - 860209 0528 089 - 327 Leiden Aveue, DELFT, 7100 - *Jameelah*
161. Nape Samson Mokgolo - 920725 5328 082 - 828 Lethuli, 9 L, SESGEGI, 0742 - *Nape Tangriel*
162. Ernest Magagane Mahlalela - 890601 5602 089 - P O Box 839, MBANGWANA, 1355 - *Ernest Khulekani*
163. Mzwandile Ndingandinga - 601015 6042 080 - Masakala Area, MATATIELE, 4730 - *Mzwandile Lennox*
164. Lungelani Phiwokuhle Biyela - 970302 6133 082 - P O Box 706, MELMOTH, 3835 - *Thanda Lungelani Phiwokuhle*
165. Zandile Mandende Thango - 960731 0999 084 - P O Box 793, MELMOTH, 3835 - *Zandile Thandolwethu*
166. Primrose Zulu - 951214 0639 084 - 1899 Extension 22, MBALENHLE, 2285 - *Primrose Bongwiwe*
167. Kennedy Matsepe - 880725 5643 082 - 914 Plaza Place, 150 Jeppe Street, JOHANNESBURG, 2001 - *Sebetle Kennedy*
168. Peter Selepe - 850311 5976 081 - 4656 Mpumalanga Street, Phomolong Section, TEMBISA, 1632 - *Setlabo Peter*
169. Caroline Coceka Qumba-Tshaka - 791002 0775 089 - P O Box 1110, FLAG STAFF, 4810 - *Coceka*
170. Nosipho Nonhlanhla Shirindza - 860529 0326 089 - 255 Maneli Street, EMNDENI NORH, 1868 - *Nonhlanhla Nosipho Khensani*
171. Faldela Brown - 770113 0188 085 - 34 Cedar Road, KYALAM, 1684 - *Faldela Jolene Michelle*
172. Selina Phakani Ndlovu - 720424 0504 085 - P O Box 1670, LULEKANI, 1392 - *Selina Dorris*
173. Sheron Athamele Mahala - 950407 1319 083 - 19 Gordon Terrace Road, BERTRAMS, 2095 - *Sharon Nthamale*
174. Nare Abelinah Sedibe - 570913 0737 084 - 780 Extension 2, KWAXUMA, 1868 - *Evelyn Abelinah Nare*
175. Story L Mantoa Chere - 680411 0521 084 - 1607 Pilane Street, Molapo, KWAXUMA, 1868 - *Mantoa Lorraine*
176. Sfundo Siyanda Zuma - 961218 6553 080 - P O Box 435, GREYTOWN, 3250 - *Skhumbuzo Sfundo Syanda*
177. Sizwe Wiseman Maqhawe Myeni - 881113 6002 088 - P O Box 255, JOZINI, 3969 - *Sizwe Maqhawe Wiseman*
178. Elsie Mmamphane Ntabanyane - 940928 1050 082 - 1626 Phuthing Section, KGABALATSANE, 0208 - *Elsie Lerato*

179. Nontombi Ngedle - 961129 1221 088 - 9015 Rholihlahla Street, MAL MESBURY, 7300 - *Nontombi Siyamthanda*
180. Bronwyn Adelia Thaver - 941027 0077 086 - 90 Leith Road, 12 Villa On Leth, Bartlett, BOKSBURG, 1459 - *Adelia Bronwyn*
181. Anita Izaaks - 840102 0315 083 - 10 Julius Crescent, RETREAT, 7945 - *Akilah*
182. Mthethunzima Dyasophi - 810209 5851 081 - 7182 Somkazi Street, MOSSEL BAY, 6500 - *William Mthethunzima*
183. Nosakhe Costence Hona-Sondlulashe - 820529 0881 082 - 18 Olifant Street, TULBAGH, 6820 - *Kholeka Constance*
184. Ebenezer Tsholofelo Tshepo Mokgosi - 780710 5942 081 - No 12978 Kgwale Street, Zone 8, MEADOWLANDS, 1852 - *Ebenezer Gaobakelwe Tshepo*
185. Mokari Lucy Mphelane - 820918 0385 089 - Extension 36, Rito Street, House No 10220, OLIEVEN HOUTBOSH, 0157 - *Stephina Mokari*
186. Antony Modupi Magampa - 850930 5398 085 - No 15 Mollie & Seven Street, Delaray, JOHANNESBURG, 2090 - *Modupi*
187. Muntu Goeieman - 810511 5247 081 - Block T, No 8 Hillbrow Flats, Turf Avenue, ELDORADOPARK, 1811 - *Muntu Shaun*
188. Tholi Frank Malale - 720426 5450 081 - Stand No 1210, Khumbula Trust, KABOKWENI, 1245 - *Tholi Frank Kevin*
189. Sello Lennox Mojela - 860807 5894 081 - 1149 Lancaster Street, LENASIA SOUTH, 1829 - *Phenyo Lennox*
190. Frans Morake Matsei - 771213 5506 080 - Stand No 5229, Bokama Section, SEABE, 0417 - *Morake William*
191. Nkwenkwe Marente - 950310 6232 089 - Private Bag X 5006, MTHATHA, 5099 - *Nkwenkwe Siyakudumisa*
192. Mandlakayise Xulu - 580516 5941 086 - P O Box 1303, MTUBATUBA, 3735 - *Mandlakayise Walter*
193. Molefi Thamsanqa Moko - 931125 5269 088 - 421 Block 6, Kutloanong, ODENDAALSRUS, 9483 - *Molefi Lucky*
194. Ndondo Sweetness Mavuso - 950502 1121 081 - Nkande Area, BLOODRIVER, 3102 - *Senamile Sweetness*
195. Lefhulubi Nthembuluseni - 911114 5915 084 - 7417 Khumalo Section, THOKOZA, 1426 - *Elijah Ronewa*
196. Tshepo Fanie Mugwevu - 831009 6076 083 - 5252 Extension 5, REFILWE, 1003 - *Mathome Tshepo*
197. Nolufefe Mwahla - 670317 0819 083 - Tora Area, NGCOBO, 5050 - *Nolufefe Nosiviwe*
198. Xichavo Wisdom Mkhabele - 910607 6023 080 - 23 Van Den Heever Street, Cw 4, VANDERBIJLPARK, 1619 - *Nhlangano Xichavo Wisdom*
199. Alusani Clive Tshitamba - 791004 5440 081 - 1273 Khopa Street, Nkwe, ROSSLYN, 0182 - *Alusani Todani*

200. Nkosinathi Emmuel Hlongwane - 870507 5365 086 - 101 Diplomat Flat, Tulbagh, CAPE TOWN, 8001 - *Nkosinathi Emmanuel*
201. Donald Londa Malinga - 770722 5085 086 - 3080 Malinga Street, Section K, MAMELODI WEST, 0122 - *Donald Londa Nkala*
202. Jane Ntombifuthi Zwane - 910109 5325 087 - House N 265, Extension 37, OLIVENHOUTBOSCH, 0157 - *Sipho Smaz*
203. Shaun Phillip Ogle - 771022 5213 088 - Flat 7 High Street, MAYFAIR, 2092 - *Ziyaad*
204. Keith John Daniels - 421204 5223 085 - 94 Roberts Avenue, Kensington, JOHANNESBURG, 2094 - *Govan John*
205. Lazola Jokojokwana - 911230 6044 086 - Mokhesi Village, STERKSPRUIT, 9762 - *Motse Promise*
206. Mmamorobeng John Nkadimeng - 770528 5748 080 - Border Post Location, KING WILLIAMS TOWN, 5600 - *John Sedibe*
207. Sifiso Victor Madlala - 920819 6108 088 - Endawana Area, UMZIMKHULU, 3297 - *Sifiso*
208. Diakana Marungoana Johannes Mamogobo - 691203 5668 086 - Sehutswana, GAMARISHANE, 1059 - *Jack Mosotho*
209. Swardland Ciki - 681004 5907 082 - 1849 Pertunia Street, Millenium Park, PEARSTON, 5860 - *Swartland Jinx*
210. Brandon Pillay - 940630 5318 081 - 137 Viewhaven Drive, PHOENIX, 4069 - *Zakariya*

DEPARTMENT OF HOME AFFAIRS

NO. 607

18 SEPTEMBER 2015

Notice is hereby given of Government Gazette No. **35883** which, was published in Government Gazette No. **951** dated **23 November 2012**, is hereby rectified to read as follows:

1. Mpe Joseph Moalusi - 680927 5990 081 - P O Box 156, BRAAMBOS, 0954 - *Tetenkie Joseph*

Notice is hereby given of Government Gazette No. **39074** which, was published in Government Gazette No. **697** dated **07 August 2015**, is hereby rectified to read as follows:

1. Raisibe Francina Kgosana - 560430 0374 083 - 69 Lewilson, BOKSBURG, 1459 - *Nkwaila Francina*

Notice is hereby given of Government Gazette No. **39172** which, was published in Government Gazette No. **800** dated **04 September 2015**, is hereby rectified to read as follows:

1. Johannes Jacobus Rautenbach - 600727 5005 089 - 276 Yusuf Drive, CAPE TOWN, 8001 - *Yahya*
2. Sifiso Mayford Jali - 900918 5577 089 - P O Box 61, HARDING, 4680 - *Sifiso*
3. Gideon Francois Nandeë Wilken - 730418 5102 083 - 1129 Deysel Street, Booyens, PRETORIA, 0082 - *Lord-Gideon Francois Nandeë*
4. Nonkulunga Nonkulune Nzoyi - 970217 0639 084 - 67 Goat Road, WATERLOO, 4340 - *Nokulunga Nonkululeko*
5. Turwyn Steven Tevin Bowers - 940623 5330 081 - 24 C Surburg Walk, HANOVER PARK, 7780 - *Shareefudeen*
6. Prithum Rajcoomar - 650306 5883 081 - P O Box 11073, PORT SHEPSTONE, 4240 - *Peter*
7. Lennox Zamilé Gantana - 720530 5346 080 - 528 Chadwick Street, MONTANA GARDENS, 0182 - *Zamilé*
8. Maena Ntinatini Mabaso - 771004 0488 089 - House No 8347, Praise Street, Extension 36, OLIEVENHOUTBOSCH, 0175 - *Maena Ntlhatlhi*
9. Veronica Asanda Nini - 910205 1029 085 - Mtsheko A/A, LADY FRERE, 5410 - *Sibonokuhle Linolwethu*
10. Moselantja Agnes Pote - 900301 1186 082 - 106 Naval View, Union Avenue, BLOEMFONTEIN, 9301 - *Agnes Shelomi*
11. Ngoako Duncan Kgaabi - 950212 5521 084 - P O Box 37, DWARSRIVER, 0812 - *Dikwete Duncan*
12. Nokubonga Ndzamba - 901001 1356 086 - P O Box 1157, LUSIKISIKI, 4820 - *Nokubonga Nomawushe*
13. Likhona Gwadiso - 920419 5654 081 - Nyosana Area, LUSIKISIKI, 4820 - *Likhona Ervin*
14. Tshoaranang Pallo Noge - 960420 0172 088 - 765 Extension 6, JOUBERTON, 2574 - *Tshoaranang Pallo Katlego*

Notice is hereby given of Government Gazette No. **39025** which, was published in Government Gazette No. **639** dated **24 July 2015**, is hereby rectified to read as follows:

1. Octavia Nontuthuzelo Marareni - 790926 0729 087 - Makomoren, MATATIELE, 4730 - *Ayanda Nomtuthuzelo Octavia*

DEPARTMENT OF JUSTICE AND CONSTITUTIONAL DEVELOPMENT

NO. 608

18 SEPTEMBER 2015

PROMOTION OF ACCESS TO INFORMATION ACT, 2000**DESCRIPTION SUBMITTED IN TERMS OF SECTION 15(1)**

I, Tshililo Michael Masutha, Minister of Justice and Correctional Services, hereby publish under section 15(2) of the Promotion of Access to Information Act, 2000 (Act No. 2 of 2000), the descriptions submitted to me in terms of section 15(1) of the said Act by the –

LIMPOPO PROVINCIAL GOVERNMENT: DEPARTMENT OF ECONOMIC DEVELOPMENT, ENVIRONMENT AND TOURISM

As set out in the Schedule

**TSHILILO MICHAEL MASUTHA, MP****MINISTER FOR JUSTICE AND CORRECTIONAL SERVICES**

"FORM D"

AUTOMATICALLY AVAILABLE RECORDS AND ACCESS TO SUCH RECORDS:
 (Section 15 of the Promotion of Access to Information Act, 2000
 (Act 2 of 2000))
 [Regulation 5A]

DESCRIPTION OF CATEGORY OF RECORDS AUTOMATICALLY AVAILABLE IN TERMS OF SECTION 15(1)(a) OF THE PROMOTION OF ACCESS TO INFORMATION ACT, 2000	MANNER OF ACCESS TO RECORDS (e.g. website) (SECTION 15(1)(b))
FOR INSPECTION IN TERMS OF SECTION 15(1)(a)(i) :	
<ul style="list-style-type: none"> • Departmental Strategic plans. • Departmental Annual Performance plan. • Service Delivery Improvement plan. • Annual reports. • Employment Equity reports. • Published research reports. • Approved organizational structures. • Departmental File plans. • Budgets. • Departmental Acts, Regulations, Policies and Procedure manuals. • Citizens' report. • Promotion of Access to Information manual. • Service standards. • Statement of commitment. • Departmental Events Calendar 	<p>The records may be inspected at the Department on request, addressed to the Office of the Deputy Information Officer, Department of Economic Development, Environment and Tourism, P/Bag X 9484 Polokwane 0700</p> <p>Tel. No. : 015 293 8592 Fax no. : 086 218 3054 E-mail address : Ramadishamf@ledet.gov.za or visit our website www.limpopo.gov.za</p>
HEAD OFFICE 20 Hans Van Rensburg Street / 19 Biccard Street, Polokwane, 0700, Private Bag X 9484, Polokwane, 0700 (Switchboard) Tel: +2715 293 8300 Website: www.ledet.gov.za	

<p>FOR INSPECTION IN TERMS OF SECTION 15(1)(a)(i) :</p> <ul style="list-style-type: none"> • Copies of Speeches by the MEC. • Circulars of advertised posts and services. • Departmental forms. • Staff Contact Details Directory. • Journals and magazines • News Letters. • Promotional material. • Departmental Media statements. • Applicable Biodiversity fee structure for permits, registers, microchips and services. • Service delivery charter. • Batho-pele principles pamphlets. 	
<p>FOR PURCHASING IN TERMS OF SECTION 15(1)(a)(ii) :</p>	
<ul style="list-style-type: none"> • Tender documents. 	<p>Records can be purchased at the Cashier's office, Office no. G2, Ground floor -Gani House. Department of Economic Development, Environment and Tourism- 90 Bok street Polokwane.</p>
<p>FOR COPYING IN TERMS OF SECTION 15(1)(a)(ii) :</p>	
<ul style="list-style-type: none"> • Departmental Strategic plans. • Departmental Annual Performance plan. • Service Delivery Improvement plan. • Annual reports. • Employment Equity reports. • Published research reports. • Approved organizational structures. 	<p>The records may be inspected at the Department on request, addressed to the Office of the Deputy Information Officer, Department of Economic Development, Environment and Tourism, P/Bag X 9484 Polokwane 0700 Tel. No. : 015 293 8592 Fax no. : 086 218 3054 E-mail address : Ramadishamf@ledet.gov.za or visit our website www.limpopo.gov.za</p>

<ul style="list-style-type: none"> • Departmental File plans. • Budgets. • Departmental Acts, Regulations, Policies and Procedure manuals. • Citizens' report. • Promotion of Access to Information manual. • Service standards. • Statement of commitment. • Departmental Events Calendar. • Copies of Speeches by the MEC. • Circulars of advertised posts and services. • Departmental forms. • Staff Contact Details Directory. • Journals and magazines • News Letters. • Promotional material. • Departmental Media statements. • Applicable Biodiversity fee structure for permits, registers, microchips and services. • Service delivery charter. • Batho-pele principles pamphlets. 	
AVAILABLE FREE OF CHARGE IN TERMS OF SECTION 15(1)(a)(iii) :	
<ul style="list-style-type: none"> • Journals and magazines • News Letters. • Promotional material. 	<p>The records may be inspected at the Department on request, addressed to the Office of the Deputy Information Officer, Department of Economic Development, Environment and Tourism, P/Bag X 9484 Polokwane 0700</p> <p>Tel. No. : 015 293 8592 Fax no. : 086 218 3054 E-mail address : Ramadishamf@ledet.gov.za or visit our website www.limpopo.gov.za</p>

DEPARTMENT OF TRADE AND INDUSTRY

NO. 609

18 SEPTEMBER 2015

**NATIONAL REGULATOR FOR COMPULSORY SPECIFICATIONS ACT
(Act 5 of 2008)****PROPOSED AMENDMENT TO THE COMPULSORY SPECIFICATION FOR
HYDRAULIC BRAKE AND CLUTCH FLUID - (VC 8013)**

It is hereby made known, under Section 13 (4) of the National Regulator for Compulsory Specifications Act (Act 5 of 2008) that I, Dr Rob Davies, the Minister of Trade and Industry, intends to amend the Compulsory Specification for Hydraulic Brake and Clutch Fluid (VC 8013), as set out in the attached Schedule.

Any person who wishes to comment on the intention of the Minister to thus amend the Compulsory Specification concerned, may submit their comments in writing to the Chief Executive Officer of the National Regulator for Compulsory Specifications (NRCS), Private Bag X25, Brooklyn, 0075, on or before the date two (2) months after the publication of this notice.



Dr Rob Davies, MP
Minister of Trade and Industry

SCHEDULE

COMPULSORY SPECIFICATION FOR HYDRAULIC BRAKE AND CLUTCH FLUID

1 Scope

This specification covers the requirements for fluid of the non-petroleum and non-silicone types suitable for use in automotive hydraulic brake and clutch systems.

The specification also covers the packaging and marking requirements for consumer and non-consumer brake and clutch fluid.

2 Definitions

For the purposes of this specification, the definitions given below and those given in SANS 1905, *Hydraulic brake and clutch fluid*, shall apply.

2.1

packaged (product)

commodity that is packed in a container, made up as a unit, for which the quantity has been determined and indicated on the package before being offered for sale.

2.2

bottler/packager

person/entity who fills containers and/or packs the brake fluid under their own or a client's brand name or trademark.

2.3

consumer package

package that is customarily produced for sale to final purchasers through retail sale.

2.4

non-consumer package

any package, i.e drum, intermediate bulk container, intended solely for transportation and/or wholesale distribution to packager/bottler or anyone whom the manufacturer or the importer supplies, except to the retail market or to the public.

3 Requirements

Hydraulic brake and clutch fluid shall comply with the requirements of SANS 1905:2007 *Hydraulic brake and clutch fluid*, except for the packing and marking, and administrative requirements.

4 Packaging and marking requirements

4.1 General requirements

The markings shall be in one of the official South African languages.

The manufacture, importer and packager/bottler shall be responsible for ensuring that packages comply with the requirements of this clause at all times and shall put in place the necessary control measures to ensure effective control of the packing process.

4.2 Requirements for manufacturers and importers

4.2.1 General requirements

The manufacturer or importer shall ensure that the non-consumer package shall be in such a condition that it is not detrimental to the quality of the brake fluid during transportation and storage.

The manufacturer or the importer shall furnish the bottler/packager or anyone to whom they supply the non-consumer packaged brake fluid, with their name, batch identification number and certificate of analysis for traceability purposes.

The manufacturer or the importer must ensure that the bottler/packager brand name or trade mark is registered with the Regulatory Authority.

The manufacturer's or importer's name may be supplied in a code format that will be allocated by the Regulatory Authority, e.g. "NRCS XXXX".

If the commodity is imported using the importer's name instead of the manufacturer's name, the name shall be qualified by a phrase that reveals the connection with the product, for example "manufactured for ...", "distributed by ...", "imported by ...".

4.2.2 Marking for non-consumer package

Package shall be marked as follows;

- commodity's proper name: "HYDRAULIC BRAKE AND CLUTCH FLUID,
- manufacturer name or trademark,
- batch identification number.

4.3 Requirements for bottlers/packager

4.3.1 General requirements

The identity and description of the product shall be of a conspicuous feature, be in such type size and so positioned as to make it easy to read, understood and identified.

4.3.2 Marking for consumer package

Package shall be marked as follows;

- description of the product, "HYDRAULIC BRAKE AND CLUTCH FLUID", or in cases where it is only used for one application, is should be clearly stated, i.e. "HYDRAULIC CLUTCH FLUID ONLY",
- bottlers/packager brand name or trade mark,

- name of the manufacturer or importer in code allocated,
- place of business of the packer/bottler, either physical address or postal address or both,
- batch number, with traceability to source,
- grade,
- boiling points of equilibrium reflux and wet equilibrium reflux,
- standard(s) to which brake fluid complies with, and
- with the following safety warnings;
 - i) *“Keep brake and clutch fluid clean as contamination with dirt, water, petroleum products or other materials may result in brake and clutch failure”*, or words to that effect, and,
 - ii) *“Keep container clean and tightly closed to prevent absorption of moisture”*.

5 Equivalent requirements

The requirements of the national standard stated in the appropriate table 1 shall be deemed to have been met if compliance with the equivalent standard given in column 4 of the same table, or to any of their later amendment levels is achieved, providing that the requirements of clauses 5.2.2, *Equilibrium reflux boiling point at a pressure of 101,325 kPa*, and 5.2.3, *Wet equilibrium reflux boiling point at a pressure of 101,325 kPa*, of SANS 1905, *Hydraulic brake and clutch fluid*, are complied with.

TABLE 1 – Equivalent standards that shall be deemed to comply with SANS 1905

1	2	3	4
Item	SANS No.	Dated	UN ECE
Hydraulic brake and clutch fluid	1905	2007	SAE J1703/4
			ISO 4925
			FVMSS 116

Annexure A

Administrative Process - Hydraulic Brake and Clutch Fluid

1. The Applicant shall formally submit a request for approval for hydraulic brake and clutch fluid intended to be manufactured, imported or packaged, in writing to the Regulatory Authority, providing information of his/her intention to request approval for hydraulic brake and clutch fluid.
2. The Regulatory Authority shall forward to the Applicant the relevant approval application documents for hydraulic brake and clutch fluid, requested in 1 above. The application documents shall stipulate the information to be submitted to the Regulatory Authority, and these shall accompany the submitted application.
3. The Applicant shall complete the application and provide the necessary requested supporting documentation, and forward it to the Regulatory Authority. The appropriate fee for the approval, as determined by the Minister by Notice in the Government Gazette, shall be paid to the Regulatory Authority.
4. Upon receipt of the completed application and the required documents, the Regulatory Authority shall review the documents for correctness, completeness, and authenticity. Incorrect documentation, or insufficient documentation, will be reported to the applicant, for his/her correction.
5. The Regulatory Authority shall inspect the sample of hydraulic brake and clutch fluid and verify it against all mandatory requirements and the submitted evidence of conformity in the application documents.
6. Any non-compliances identified in 5 above, shall be resolved by the Applicant, to the satisfaction of the Regulatory Authority.
7. Once the approval process establishes that the hydraulic brake and clutch fluid complies with all the relevant mandatory requirements, the Regulatory Authority shall issue a formal Letter of Compliance (Approval Letter), to the applicant.
8. The original application documents, and copies of supporting evidence of compliance documents, as necessary, shall be taken, and maintained as Approval Records, by the Regulatory Authority.

Source of evidence

The evidence of compliance to any of the requirements in this compulsory specification, which requires testing to establish compliance, and a test report issued, will only be recognized by the Regulatory Authority, from the following sources:

- 1) A laboratory that is part of an international or regional mutual acceptance scheme, or
- 2) A laboratory that is accredited to ISO/IEC 17025 by SANAS or an ILAC affiliated accreditation body, or
- 3) The laboratory has been successfully assessed against the requirements of ISO/IEC 17025 to the satisfaction of the Regulatory Authority.

DEPARTMENT OF TRADE AND INDUSTRY

NO. 610

18 SEPTEMBER 2015

**NATIONAL REGULATOR FOR COMPULSORY SPECIFICATIONS ACT
(Act 5 of 2008)****AMENDMENT TO THE COMPULSORY SPECIFICATION FOR SWITCHES
FOR FIXED INSTALLATIONS (VC 8003)**

I, Dr Rob Davies, Minister of Trade and Industry, hereby under Section 13(1) of the National Regulator for Compulsory Specifications Act (Act 5 of 2008), declare the amendment of the Compulsory Specification for switches for fixed installations (VC 8003) as set out in the attached schedule, with effect six (6) months from the date of publication of this notice.

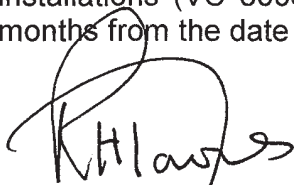

**Dr Rob Davies, MP
Minister of Trade and Industry**

SCHEDULE

COMPULSORY SPECIFICATION FOR SWITCHES FOR FIXED INSTALLATIONS (VC 8003)

1. SCOPE

1.1 This compulsory specification covers general purpose switches, for a.c. only, with a rated voltage in the range of 50V to 440 V and a rated current not exceeding 63 A, intended for household and similar fixed electrical installations, either indoors or outdoors.

1.2 This compulsory specification also covers:

- Manually operated switches;
- Switches that incorporate pilot lights;
- Electronic remote control switches;
- Electromagnetic remote control switches;
- Switches incorporating a time-delay device;
- Combinations of switches and other functions (with the exception of switches combined with fuses);
- Electronic switches;
- Switches having facilities for the outlet and retention of flexible cables and
- Switches and related accessories for use in home and building electronic systems (HBES),

1.3 This compulsory specification does not cover:

- Switches for appliances;
- Circuit-breakers;
- Contactors and
- Isolators (switch disconnectors)
- Isolating switches

2. DEFINITIONS

2.1 For the purposes of this document, the definitions in *SANS 60669* series of standards, *switches for household and similar fixed-electrical installation*, shall apply.

2.2 In addition, the following definitions shall apply:

2.2.1 **applicant**: the manufacturer or importer seeking approval for a type of switch. The applicant shall be an existing legal entity within the Republic of South Africa.

2.2.2 **approval**: confirmation by the NRCS that a particular type of switch satisfies the requirements of this compulsory specification.

2.2.3 **declaration report**: a report, that is issued by an accredited conformity assessment body, indicating the equivalence of products and/or standards.

2.2.4 **NRCS**: National Regulator for Compulsory Specifications as established by the National Regulator for Compulsory Specifications Act, 2008 (Act No. 5 of 2008).

2.2.5 **proof of conformity**: documented evidence of conformity with the requirements of this compulsory specification.

2.2.6 **conformity of production**: proof that switches offered for sale has been manufactured to the approved design and continues to comply with the requirements of this compulsory specification.

2.2.7 **product certification**: is a certification system described in requirement 7.2.2 of this compulsory specification.

2.2.8 **valid test report**: copy of an original test report.

2.2.9 **valid product certificate**: copy of an original product certificate

3. GENERAL REQUIREMENTS

- 3.1 The applicant shall ensure that each type of switch has been approved by the NRCS before offering it for sale, in accordance with the requirements of Annex A.
- 3.2 The applicant shall inform the NRCS of any change in design or materials affecting any mandatory requirement in terms of this compulsory specification. In the event of such change(s) the NRCS may, at its discretion, demand that the applicant submit a new application for approval.
- 3.3 The applicant shall, on request, provide the NRCS, within 5 working days, with satisfactory proof of conformity approval in respect of any type of switches included in the scope of this compulsory specification.
- 3.4 Failure to provide such proof shall constitute reasonable grounds for suspicion of non-compliance with the requirements of this compulsory specification.

4. SPECIFIC REQUIREMENTS

- 4.1 **Electronic switches** shall comply with SANS 60669-2-1, *switches for household and similar fixed electrical installations, particular requirements for electronic switches*.
- 4.2 **Electromagnetic remote-control switches (RCS)** shall comply with SANS 60669-2-2, *switches for household and similar fixed electrical installations ,particular requirements for electromagnetic remote-control switches (RCS)*
- 4.3 **Switches that incorporate a time-delay device** shall comply with SANS 60669-2-3, *switches for household and similar fixed electrical installations, particular requirements for time-delay switches (TDS)*.
- 4.4 **Other manually operated switches for fixed installations covered by this compulsory specification (see 1.1 and 1.2)** shall comply with SANS 60669-1, *switches for household and similar fixed electrical installations (General requirements)*.
- 4.5 **Switches and related accessories for use in home and building electronic systems (HBES)**, shall comply with SANS 60669-2-5, *Particular requirements - switches and related accessories for use in home and building electronic systems (HBES)*.

5. EQUIVALENCE OF STANDARDS

Standards issued by different standardization bodies such as ISO and EN, will only be accepted if it is proven, in the form of a declaration report from an accredited conformity assessment body, that they are technically equivalent to the relevant South African National Standard. The applicant shall be responsible for obtaining such a declaration report. Proof of conformity with such a standard shall be accepted as conformity with the corresponding South African National Standard.

6. CONFORMITY TO REFERENCED STANDARDS

- 6.1** For the purposes of this compulsory specification, a new edition of a referenced standard shall become effective twelve (12) months from the date of publication as a South African National Standard.
- 6.2** New products, or products resubmitted for approval because of a change in design or materials, shall in all cases be evaluated against the requirements of the latest edition of any referenced standard.
- 6.3** When a new edition of a referenced standard is published, products originally approved in accordance with the previous edition of that standard may have their approval extended for up to five years from the effective date of the new standard, subject to the requirements of Annex A, unless declared otherwise by the Minister.

7. EVIDENCE OF CONFORMITY

One of the following options of evidence shall be submitted to the NRCS as proof of conformity with the requirements of this compulsory specification:

7.1 Option 1, for switches without a product certification:

- 7.1.1** A valid test report in IEC format or any equivalent format acceptable to the NRCS and issued by an appropriately accredited and internationally recognized body being a member of an IAF/ILAC/IECEE mutual recognition scheme in accordance with the NRCS's conformity assessment policy.

7.1.2 The test report shall prove conformity with all the applicable mandatory requirements.

7.1.3 Evidence of conformity shall be traceable to the specific type of switch.

7.2 Option 2, for switches with product certification:

7.2.1 A product certificate and a valid test report issued by an appropriately accredited and internationally recognized body being a member of an IAF/ILAC/IECEE mutual recognition scheme in accordance with the NRCS's conformity assessment policy.

7.2.2 The certification system administered by the product certification body in 7.2.1 shall include testing of the products and assessment of the quality management system of the manufacturer. Surveillance of the quality management system shall be conducted and samples of each type of switches intended to comply with the requirements of this compulsory specification, shall be taken from the point of production and shall be assessed for on-going conformity.

The certification system shall include the following:

- samples from the point of production requested by the certification body;
- determination of the characteristics of the samples by testing;
- initial assessment of the production process and quality system;
- evaluation of the test reports;
- decision on certification of the manufacturer;
- granting certification to the manufacturer;
- surveillance of the production process and quality system, and
- surveillance by testing of samples from the factory or the market.

A System 5 Certification contemplated in ISO/IEC 17067 which covers the requirements of this clause shall be deemed to comply with these requirements.

ANNEX A - APPROVAL FOR SWITCHES

A.1 APPLICATION FOR APPROVAL

An application for approval of each type of switch intended for sale shall include:

A.1.1 Details of the type of switch for which approval is sought and the standard/s to which it is claimed to conform;

A.1.2 Details of the manufacturing plant/s in which the type of switch is produced;

A.1.3 For new applications, proof of conformity, with all the requirements of this compulsory specification, issued less than 36 months before the date of submission to the NRCS;

A.1.4 For switches without a product certification prescribed in 7.1: On expiry of the approval, an application for an extension may be granted, provided that all the conditions of the previous approval were met. In this case, proof of compliance, with all the requirements of the relevant compulsory specification, issued less than 60 months before the date of submission to the NRCS, shall be required;

A.1.5 For switches with a product certification prescribed in 7.2: On expiry of the approval, an application for an extension may be granted, provided that all the conditions of the previous approval were met. In this case, a valid product certificate and conformity of production issued less than 24 months before the date of submission to the NRCS shall be required;

A.1.6 Identification markings and other information appearing on the product; and

A.1.7 Any reasonable additional information in order to clarify the above that may be requested by the NRCS.

A.2 APPROVAL

A.2.1 The NRCS shall assess the evidence of conformity supplied by the applicant and shall decide whether or not to grant approval, at its sole discretion.

A.2.2 The NRCS shall assign a unique number to each approval.

A.2.3 The NRCS shall issue a letter of authority certificate (LOA) for each successful application, to the applicant, when all the requirements have been met. The validity period of the LOA shall be three (3) years and with a provision of a three (3) years extension.

A.2.4 The approval granted with respect to each type of switch that is pursuant to this compulsory specification may be withdrawn at any time, after the manufacturer has been notified in writing, if the requirements of the compulsory specification have not been met or maintained.

DEPARTMENT OF TRADE AND INDUSTRY

NO. 611

18 SEPTEMBER 2015

**NATIONAL REGULATOR FOR COMPULSORY SPECIFICATIONS ACT
(Act 5 of 2008)****AMENDMENT TO THE COMPULSORY SPECIFICATION FOR MOTOR
VEHICLES OF CATEGORY N2/3**

I, Dr Rob Davies, Minister of Trade and Industry, hereby under Section 13 (1) (a) of the National Regulator for Compulsory Specifications Act (Act 5 of 2008), withdraw the current Compulsory Specification for *Motor Vehicles of Category N2/3*, and replace it with the Compulsory Specification as set out in the attached schedule, with effect from the date six (6) months from publication of this notice.

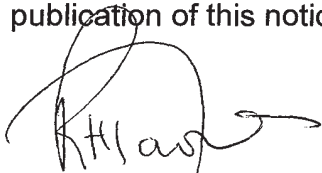

Dr Rob Davies, MP
Minister of Trade and Industry

SCHEDULE

COMPULSORY SPECIFICATION FOR MOTOR VEHICLES OF CATEGORY N₂ AND N₃

1 Scope

1.1 This specification covers the requirements for motor vehicle models of category N₂ and N₃, not previously registered or licensed in South Africa, designed or adapted for operation on a public road.

1.2 The requirements of this specification shall, in so far as the parts already incorporated are concerned, apply in respect of an incomplete motor vehicle model supplied for further manufacture by one manufacturer to another and the entire specification shall apply to the vehicle after completion thereof by the last-mentioned manufacturer.

1.3 This specification does not apply to experimental or to prototype vehicles constructed or imported by the original manufacturers or importers for the purpose of testing, assessment or development, or to a type "A" military vehicle, or to special purpose vehicles of the type covered by National Road Traffic Act, 1996 (Act 93 of 1996), or to agricultural tractors.

1.4 The relevant requirements of this specification shall take effect on the dates specified in schedule 1.

1.5 Where a South African national standard, including an international standard or a UN ECE regulation adopted by South Africa as a national standard, is incorporated by reference into this specification, only the technical requirements/specification for the commodity and the tests to verify the compliance, apply.

2 Definitions

For the purposes of this specification, the following definitions apply:

2.1

builder

person who builds a category N₂ or N₃ motor vehicle, and "build" has a corresponding meaning

2.2

category N motor vehicle

goods vehicle that has at least four wheels, or that has three wheels and a maximum mass exceeding 1 t

2.3

category N₂ motor vehicle, hereinafter referred to as a vehicle category N vehicle that is used for the carriage of goods and that has a maximum mass of more than 3,5 t but not more than 12 t

2.4

category N₃ motor vehicle, hereinafter referred to as a vehicle category N vehicle that is used for the carriage of goods and that has a maximum

mass exceeding 12 t

2.5

goods

any movable property

2.6

goods vehicle

motor vehicle, other than a motorcycle, motor tricycle, motor quadrucycle, motorcar, minibus or bus, that is designed or adapted for the conveyance of goods on a public road, and that includes a truck-tractor, adaptor dolly, converter dolly and breakdown vehicle

2.7

homologation

a process for establishing the compliance of a model of motor vehicle and approval being granted by the regulatory authority, prior to it being introduced for sale

2.8

importer

person who imports a category N2 or N3 motor vehicle, and "import" has a corresponding meaning

2.9

manufacturer

person who manufactures, produces, assembles, alters, modifies, adapts or converts a category N2 or N3 motor vehicle, and "manufacture" has a corresponding meaning

2.10

model

manufacturers' description for a series of vehicle designs that do not differ in respect of body shell, cab structure, profile, or the number of axles, by which they are introduced to South Africa, by a specific source

The Regulatory Authority reserves the right to decide which variations or combinations of variations constitute a new model, and might also take cognizance of the classification system applied in the country of origin of the design.

The following variations do not necessarily constitute a new model;

- a) a variant of the model in relation to trim or optional features for which compliance has been fully demonstrated;
- b) different engine and transmission combinations, including petrol and diesel engines, and manual and automatic transmissions;
- c) minor variations in profile, such as front air dams or rear spoilers;
- d) air management systems;
- e) a different number of doors;
- f) sleeper cabs on trucks;
- g) wheelbase variations;
- h) a cargo body or equipment fitted to a truck and that has no effect on compliance; and
- i) the number of driven axles.

If a vehicle is manufactured in a number of configurations, such as a sedan, a hatchback, or a station wagon, and a single or double cab, each of these may be regarded as a variant to the base model.

2.11

proof of compliance

the authentic evidence of compliance with any requirement of this compulsory specification from a source defined in "Source of Evidence" in Annexure A

2.12

public road

road, street or thoroughfare, including the verges, or any other place, whether a thoroughfare or not, to which the public or sections of the public have the right of access and that they commonly use

2.13

registered manufacturer importer or builder

any manufacturer, importer or builder required to be registered in terms of regulation 38 of the National Road Traffic Act 93/1996

2.14

regulatory authority

an organization appointed by the Minister of the Department of Trade and Industry to administer this compulsory specification on behalf of the South African Government

2.15

type "A" military vehicle

motor vehicle, other than a type "B" military vehicle, that is designed for military purposes and that, in addition to being armed, has an armoured skin

2.15

type "B" military vehicle

motor vehicle that is designed or adapted for military purposes for the carriage of goods or personnel, and that may have an armoured skin

3 General requirements

3.1 Requirements for lights, lighting equipment and rear warning signs

3.1.1 Lights

Main and dipped-beam headlights, direction-indicator lights, stoplights, front and rear position lights, rear registration plate lights, reversing lights, end-outline marker lights and parking lights fitted to a vehicle shall comply with the relevant requirements given in SANS 1376-1:1983, *Lights for motor vehicles – Part 1: Incandescent lamps*, as published by Government Notice no.563 of 29 July 1983, SANS 1376-2:1985, *Lights for motor vehicles – Part 2: Headlights*, as published by Government Notice no. 1263 of 14 June 1985, and SANS 1376-3:1985, *Lights for motor vehicles – Part 3: Secondary lights* as published by Government Notice no. 2328 of 18 October 1985.

3.1.2 Lighting

Lighting shall be fitted to a vehicle and shall comply with the relevant requirements given in SANS 1046:1990 *Motor vehicle safety specification for lights and light-signalling devices installed on motor vehicles and trailers* as published by Government Notice no. 1735 of 27 July 1990:

Provided that;

- a) the requirements for the installation of retro-reflectors as given in 4.14, 4.16 and 4.17 of the said SANS 1046 may be met by the use and fitting of retro-reflectors that are defined in the relevant regulations of the National Road Traffic Act, 1996 (Act 93 of 1996), and, in addition, the requirements may also be met by the use and fitting of retro-reflectors that are integral portions of any other light lens assembly; and
- b) the specific requirements of the said SANS 1046 for;
- 1) dipped-beam adjustment devices as set out in 4.2.6 and appendix 1;
 - 2) end-outline marker lamps as set out in 4.13; and
 - 3) rear fog lamps, as set out in 4.11;
- shall be treated as **OPTIONAL** for the purposes of this compulsory specification:
- Provided that, if any motor vehicle is fitted with such devices or lamps, they shall comply with the applicable requirements; and
- c) the specific requirements, as set out in 4.5.11 of the said SANS 1046, for the detection of a failure of a direction-indicator lamp on the trailer(s) of a vehicle combination, shall be treated as **OPTIONAL**.

3.1.3 Rear warning sign (chevron)

A vehicle shall be fitted with a rear warning sign that complies with the requirements of the relevant regulations of the National Road Traffic Act.

3.1.4 Retro-reflective markings

Where fitted to a vehicle, retro-reflective markings shall comply with the requirements of SANS ECE R104, *Uniform provisions concerning the approval of retro-reflective markings for heavy and long vehicles and their trailers*, to the level of ECE R104.02.

3.2 Requirements for rear-view mirrors and vision

3.2.1 Rear-view mirrors

Rear-view mirrors shall be fitted to a vehicle and shall comply with the relevant requirements given in SANS 1436:1989, *Motor vehicle safety specification for the rear-view mirrors of motor vehicles of categories M and N* as published by Government Notice no. 2008 of 22 September 1989.

3.2.2 Windscreens, windows and partitions

3.2.2.1 Windscreens

3.2.2.1.1 A windscreen shall be fitted to a vehicle and shall be of safety glass that complies with the relevant requirements given in SANS 1191:1978, *High penetration-resistant laminated safety glass for vehicles*, as published by Government Notice no.463 of 9 July 1982.

3.2.2.1.2 For the purposes of this specification, the marking requirements shall be as follows;

- a) the windscreen shall bear the glass manufacturer's registered trademark; and
- b) the glass fitted shall comply with an approved national standard, recognized by the Regulatory Authority, that will provide a method of identifying the glass type.

3.2.2.2 Windows and partitions

3.2.2.2.1 Glass partitions and glass windows fitted to a vehicle shall be of safety glass that complies with the relevant requirements given in the said SANS 1191 or in SANS 1193:1978, *Toughened safety glass for vehicles*, as published by Government Notice no. 463 of 9 July 1982.

3.2.2.2.2 For the purposes of this specification, the marking requirements shall be as follows;

- a) the glass shall bear the glass manufacturer's registered trademark; and
- b) the glass fitted shall comply with an approved national standard, recognized by the Regulatory Authority, that will provide a method of identifying the glass type.

3.2.3 Windscreen wipers

A vehicle shall be fitted with at least one windscreen wiper that is capable of operation by means other than manual, and the windscreen wiper blade, when in operation, shall wipe the outside of the windscreen directly in front of the driver evenly and efficiently.

3.3 Requirements for brakes and braking equipment

3.3.1 Vehicles homologated on or after 1 January 2001, and vehicles manufactured or imported on or after 1 January 2010 and which were homologated before 1 January 2001 to SABS 1207:1985, shall be fitted with braking equipment and shall comply with the relevant requirements given in SABS ECE R13, Uniform provisions concerning the approval of vehicles of categories M, N and O with regard to braking, to the level of ECE R13/08.

3.3.1.1 For the purposes of this Compulsory Specification, the following requirements of SABS ECE R13/08 are excluded;

- a) the fitment of automatic brake adjustment devices;
- b) the compulsory fitment of anti-lock braking systems; and
- c) anti-lock specific brake test procedure and its requirements (paragraph 5 of annex 13 of SABS ECE R13/08).

3.3.1.2 For vehicles fitted with anti-lock braking systems, the braking equipment shall, in terms of braking performance, at least comply with the braking performance requirements for the vehicles with non anti-lock braking systems fitted.

3.3.2 Vehicles homologated on or after 1 January 2016 and all vehicles manufactured or imported on or after 1 January 2017 shall be fitted with braking equipment including anti-lock braking systems and shall comply with the relevant requirements given SABS ECE R13, *Uniform provisions concerning the approval of vehicles of categories M, N and O with regard to braking*, to the level of ECE R13/08, provided that;

- a) compliance of the anti-lock braking system is not required until 01 January 2017;

- b) anti-lock braking systems are not required on all-wheel-drive vehicles or on vehicles with articulated steering, or on truck tractors with a GVM not exceeding 7000kg; and
- c) compliance to clause 4.4 of Annex 10 of SABS ECE R13 is not required to be demonstrated.

3.3.3 For the purpose of this Compulsory Specification paragraph 2.3.6 of annex 4 of SABS ECE R13/08 is amended to read as follows:

To check compliance with the requirements specified in paragraph 5.2.1.2.4 of SABS ECE R13, a Type-O test shall be carried out with the engine disconnected at an initial test speed of 30km/h. The mean fully developed deceleration on application of the control of the parking brake system and the deceleration immediately before the vehicle stops shall not be less than 1,5m/s². The test shall be carried out with a laden vehicle. The force exerted on the braking control device shall not exceed the specified values.

3.3.4 For the purpose of this Compulsory Specification paragraph 2.3.6 of annex 4 of SANS ECE R13 is amended to read as follows:

To check compliance with the requirements specified in paragraph 5.2.1.2.4 of SANS ECE R13, a Type-O test shall be carried out with the engine disconnected at an initial test speed of 30km/h. The mean fully developed deceleration on application of the control of the parking brake system and the deceleration immediately before the vehicle stops shall not be less than 1,5 m/s². The test shall be carried out with a laden vehicle. The force exerted on the braking control device shall not exceed the specified values.

3.4 Requirements for controls, steering mechanism and audible warning devices

3.4.1 Controls

3.4.1.1 General

All controls that are fitted to a vehicle, and that are required for the operation of the vehicle, shall be so located that the driver can reach and operate them when he is seated in the normal driving position, with the seat belt fastened.

3.4.1.2 Right-hand drive

A vehicle shall be of a right-hand drive configuration, except as allowed in terms of 3.4.1.3.

3.4.1.3 Central steering

A vehicle may have a central steering configuration.

3.4.2 Audible warning devices

A vehicle shall be fitted with one or more audible warning devices such that, when

they are operated, a continuous sound is emitted at a level of at least 93 dB, determined in accordance with SANS 0169:1984, *Determining the performance of audible warning devices (hooters) after installation in a motor vehicle*, as published by Government Notice no. 966 of 11 May 1984.

3.5 Requirements for doors, entrances and exits

The doors, entrances and exits of any category N₂ or N₃ motor vehicle shall comply with the requirements of the relevant regulations of the National Road Traffic Act, 1996 (Act 93 of 1996).

3.6 Requirements for seats and seat anchorages

A vehicle shall be fitted with seats and seat anchorages that comply with the relevant requirements given in SANS 1429:1987, *Motor vehicle safety specification for strength of seats and of their anchorages*, as published by Government Notice no. 1878 of 4 September 1987.

3.7 Requirements for electrical connectors

Electrical connectors that are fitted for the purpose of towing a vehicle, shall comply with;

a) in the case of 12 V systems;

1) SANS 1327:1981, Electrical connectors for towing and towed vehicles (7-pole connectors); or

2) SANS ISO 11446:1987, *Passenger cars and light commercial vehicles with 12 V systems – 13-pole connectors between towing vehicles and trailers – Dimensions and contact allocation*;

b) in the case of 24 V systems;

1) SANS 1327:1981, Electrical connectors for towing and towed vehicles (7-pole connectors); or

2) SANS ISO 12098:1994, *Commercial vehicles with 24 V systems – 15-pole connectors between towing vehicles and trailers – Dimensions and contact allocation*.

3.8 Requirements for rear underrun protection devices

All N₂ vehicles of gross vehicle mass equal to or exceeding 8 t and all N₃ vehicles shall be fitted with a rear underrun protection device that complies with the relevant requirements given in SANS 1055:1983, *Motor vehicle safety standard specification for rear underrun protection devices*, as published by Government Notice no. 785 of 14 October 1983.

Provided that certain vehicles may be excluded in terms of 5.2 or 5.5 of the said SANS 1055.

3.9 Requirements for warning triangles

In the case of any vehicle supplied with warning triangles as part of the vehicle equipment, such warning triangles shall comply with the requirements of the relevant regulations of the National Road Traffic Act, 1996 (Act 93 of 1996).

4 Requirements for the control of environmental interference

4.1 Suppression of radio and television interference

A vehicle, its components and its accessories shall comply with the current

applicable regulations relating to interference with communications, promulgated under the Telecommunications Act, 1996 (Act 103 of 1996).

4.2 Suppression of atmospheric pollution

4.2.1 The exhaust emission from the engine of a vehicle shall be such as to comply with the current applicable regulations promulgated under the Atmospheric Pollution Prevention Act, 1965 (Act 45 of 1965).

4.2.2 The gaseous and particulate emissions from the vehicle shall comply with the requirements of at least one of the following:

4.2.2.1 SANS 20049:2004 *Uniform provisions concerning the approval of compression-ignition(C.I.) and natural gas (NG) engines as well as positive-ignition(P.I.) engines fuelled with liquefied petroleum gas (LPG) and vehicles equipped with C.I. and NG engines fuelled with LPG, with regard to the emissions of pollutants by the engine* to the level of ECE R49.02B; or

4.2.2.2 United States Regulations.

Engines which operate on diesel, liquefied petroleum gas, the technical requirements of USA Code of Federal Regulations, Part 86- Control of air pollution from new and in-use motor vehicles and new and used motor vehicle engines certification and test procedures-Subpart A 40 CFR 86.098-11 Emissions standards for 1998 and later year diesel heavy-duty engines and vehicles; and Subpart N 40 CFR 86.1300 series-Emissions Regulations for new Otto-cycle and diesel heavy-duty engines; gaseous and particulate exhaust test procedures, are deemed to be equivalent to the technical requirements of this standard.

Engines which operate on petrol, and which comply with the technical requirements of the USA Code of Federal Regulations, Part 86-Control of air pollution from new and in-use motor vehicles and new and in-use motor vehicle engines certification and test procedures – Subpart A 40 CFR

86.096-10 Emissions standard for 1996 and the later model year Otto-cycle heavy-duty engines and vehicles; and Subpart N 40 CFR 86.1300 series – Emissions Regulations for new Otto-cycle and diesel heavy-duty engines; gaseous and particulate exhaust test procedures, will be accepted as complying with this standard; or

4.2.2.3 Japanese Standards

The Japanese Exhaust Emission Standards for “light-duty vehicles’ and the 1998 Japanese Exhaust Emissions Standards for ‘medium-duty vehicles’, as detailed in the ‘Safety Regulations for Road Vehicles’, Japanese Ministry of Transport Ordinance No.67 of 28 July 1951, Article 31, as amended by Ordinance No.4 of 19 January 1996. The Japanese Exhaust Emission Standards for ‘Heavy-duty vehicles’, as detailed in the ‘Safety Regulations for Road Vehicles’, Japanese Ministry of Transport Ordinance No. 67 of 28 July 1951, Article 31, as amended by Ordinance No. 22 of 31 March 1997.

Note; For vehicles certified to Japanese requirements, the following definitions apply; Light-duty vehicles: vehicles with a GVW over 2.5t and not more than 3.5t. Medium-duty vehicles: vehicles with a GVW over 3.5t and not more than 12t. Heavy-duty vehicles: vehicles with a GVW over 12t.; or

4.2.2.4 Australian Design Rules.

Australian Design Rule ADR 80/00, Emission Control for Heavy Vehicles; or

4.2.2.5 SANS 20083 *Uniform provisions concerning the approval of vehicle with regard to the emissions of pollutants according to engine fuel requirements* to the level of ECE R83.04.

4.3 Suppression of noise emission

4.3.1 Vehicles in motion

With the exception of noise emission originating from audible warning devices, any noise emitted by a vehicle, when determined in accordance with SANS 0205:1986, *The measurement of noise emitted by motor vehicles in motion*, as published by Government Notice no.936 of 16 May 1986, shall not exceed;

- a) 89 dB(A) for a vehicle that has a power unit rated at less than 150 kW; and
- b) 91 dB(A) for any other vehicle.

To allow for any lack of precision in the measuring equipment, the highest sound level reading obtained shall be reduced by 1 dB(A).

4.3.2 Vehicles when stationary

With the exception of noise emission originating from audible warning devices, any noise emitted by a vehicle, when determined in accordance with SANS 0181:1981, *The measurement of noise emitted by road vehicles when stationary*, as published by Government Notice no. 463 of 9 July 1982 and SANS 0281:1994, *Engine speed (S values), reference sound levels and permissible sound levels of stationary road vehicles*, as published by Government Notice no. 1313 of 25 August 1995, shall be recorded for homologation purposes.

5 Requirements concerning metrological data

5.1 Vehicle dimensions

The dimensions of a vehicle shall comply with the applicable requirements of the relevant regulations of the National Road Traffic Act, 1996 (Act 93 of 1996).

5.2 Information plates

5.2.1 Data plates

5.2.1.1 A vehicle shall have one or more metal data plates affixed by rivets, or by welding, or by any other method that will achieve permanency of attachment during the life of the vehicle, in a conspicuous and readily accessible position on a part not subject to replacement.

5.2.1.2 As an alternative to the above, a data plate may be a self-adhesive

tamperproof metal or plastics label that is not transferable from one vehicle to another, is clearly legible, and undergoes permanent and obvious damage on removal. The self-adhesive tamperproof label shall be resistant to engine oils, to engine coolants, to normal engine temperatures and to humidity. In addition, it shall have permanency characteristics similar to those of the plate(s) described in 5.2.1.1.

5.2.2 Manufacturer's mass and power data

5.2.2.1 Information on data plate

The data plates required in terms of 5.2.1 shall be legibly and permanently imprinted or stamped with the following information concerning the vehicle;

- a) the gross vehicle mass, in kilograms, for the model type, denoted and prefixed by the letters GVM/BVM;
- b) the gross combination mass, in kilograms, for the model type, denoted and prefixed by the letters GCM/BKM;
- c) the gross axle mass-load of each axle, or gross axle unit mass-load of each axle unit, in kilograms, for the model type, denoted and prefixed by the letters GA/BA or GAU/BAE, as applicable; and
- d) the net power, in kilowatts, prefixed by the letters P/D, determined in accordance with SANS 013-1:1988, *The determination of performance (at net power) of internal combustion engines – Part 1: Road vehicle internal combustion engines at sea level* as published by Government Notice no. 1652 of 19 August 1988.

5.2.2.2 Optional data plate

The abbreviations given in 5.2.2.1(a), 5.2.2.1(b) and 5.2.2.1(c) are not required if the information is supplied in the following order;

- a) gross vehicle mass;
- b) gross combination mass; and
- c) gross axle masses in the order front to rear.

5.2.3 Information on vehicle engine

The requirements for the vehicle engine number shall comply with the relevant regulations of the National Road Traffic Act, 1996 (Act 93 of 1996).

5.2.4 Provision for registration

Suitable space shall be provided on the data plate(s) for

- a) T . . . kg (for the tare);
- b) V . . . kg (for the permissible maximum vehicle mass);

- c) A . . . kg or AU/AE . . . kg, as applicable (for the permissible axle mass-load of each axle or the permissible axle unit mass-load of each axle unit); and
- d) D/T . . . kg (for the permissible drawing vehicle mass).

The responsibility for marking this information on the data plate(s) shall rest with the final vehicle manufacturer.

5.2.5 Vehicle identification number (VIN)

The vehicle identification number shall comply with the relevant requirements given in SANS ISO 3779:1983, *Road vehicles – Vehicle identification number (VIN) – Content and structure*. However, the requirements for marking the VIN, as given in clause 5 of SANS ISO 4030:1983, *Road vehicles – Vehicle identification number (VIN) – Location and attachment*, as published by Government Notice 3160 of 20 November 1992, shall, for the purposes of this compulsory specification, be taken to read as follows:

5.2.5.1 VIN attachment

5.2.5.1.1 The VIN shall be marked direct on any integral part of the vehicle; it may be either on the frame, or, for integral framebody units, on a part of the body not easily removed or replaced.

5.2.5.1.2 The VIN shall also be marked on the data plate.

5.2.5.1.3 Deleted.

5.2.5.1.4 The height of the roman letters and the Arabic numerals of the VIN shall be as follows:

- at least 7 mm if marked in accordance with 5.1 (frame, body, etc.) on motor vehicles and trailers; and
- at least 3 mm when marked in accordance with 5.2 (data plate).

5.3 Measuring units

All gauges, indicators or instruments that are fitted to a motor vehicle and are calibrated in physical units shall be calibrated in units as prescribed by the current applicable regulations promulgated under the Measuring Units and National Measuring Standards Act, 1973 (Act 76 of 1973).

6 Requirements for vehicle equipment, components and systems

6.1 Speedometers

A vehicle that is capable of exceeding a speed of 25 km/h on a level road shall be equipped with speedometer equipment that complies with the relevant requirements given in SANS 1441:1987, *Motor vehicle safety specification for speedometer equipment on motor vehicles*, as published by Government Notice no. 1878 of 4 September 1987:

Provided that any speed recording device fitted as speedometer equipment shall be exempted from the requirements of the said SANS 1441.

6.2 Engine, exhaust system and transmission

6.2.1 Engine

The engine of a vehicle shall be fitted with a cover that any part of the engine that constitutes a source of danger is out of normal reach of a person.

6.2.2 Exhaust system

The exhaust system of a vehicle shall comply with the requirements of the relevant regulations of the National Road Traffic Act, 1996 (Act 93 of 1996).

6.2.3 Transmission

A self-propelled vehicle shall be equipped with a transmission that enables it to be controlled and driven in both a forward and a reverse direction.

6.3 Fuel system

6.3.1 Fuel filler cap

The orifice for filling a fuel tank on a vehicle shall be fitted with an effective cap that prevents incidental ingress of water or other foreign matter.

6.4 Tyres

The tyres fitted to the wheels of a motor vehicle shall comply with the relevant requirements of the compulsory specification for pneumatic tyres for commercial vehicles and their trailers as published in the relevant government gazette and the National Road Traffic act, 1996 (Act 93 of 1996).

6.5 Wheel flaps

Excluding truck-tractors, all vehicles shall be fitted with wheel flaps that comply with the relevant requirements given in SANS 1496:1989, *Wheel flaps fitted to motor vehicles*, as published by Government Notice no. 2008 of 22 September 1989:

Provided that;

- a) wheel flaps that are designed and approved by the vehicle manufacturer may be fitted as an alternative; and
- b) chassis-only vehicles and chassis-cab vehicles that are being driven to a place to have body work fitted or to a dealer of such vehicles are excluded from the fitment of wheel flaps.

7 Homologation requirements

7.1 Homologation

Registered manufacturers, importers and builders (MIBs) shall have each model of motor vehicle from a specific source, covered by the scope of this compulsory specification, successfully homologated by the regulatory authority in accordance with the requirements of Annexure A.

7.2 Rights of homologation approval

The rights of ownership of homologation approval, so granted for a vehicle model in 7.1, shall lie with the registered MIB that obtained such approval. This may only be transferable, to another registered MIB, on request of the MIB that currently owns the rights of homologation approval, and be authorised by, the regulatory authority.

A transference fee, as determined by the Minister, shall be paid to the regulatory authority.

8 Equivalent requirements

The requirements of any of the South African national standards stated in column 3 in the appropriate parts given in table 1 shall be deemed to have been met if compliance with the equivalent standards given in columns 5, 6 or 7 of the same table, or to any of their later amendment levels is achieved.

Where an EEC Directive is quoted in column 5, and an amendment level is quoted in column 6, this shall mean that the Directive and its' amendments up to, and including the quoted level (in column 6), is the minimum level that is acceptable.

COMPULSORY SPECIFICATION FOR MOTOR VEHICLES OF CATEGORY N₂ AND N₃

Schedule 1 — Operative dates

1	2	3	4	5	6
Sub-section	Item	Operative date	Exclusions	Exclusions expiry date (Manufactured/Imported)	Exclusions expiry date (Sale)
	All subsections/items not mentioned below	7 October 1992			
3.1.1	Lights to SANS 1376	15 July 1987 1 January 1998	Vehicle models homologated before 15 July 1987 Registration plate lights, reversing lights, end-outline marker lights and parking lights fitted to vehicle models homologated before 1 January 1998	1 January 2001 1 January 2001	
3.1.2	Lights to SANS 1046	1 June 1992	Fitment of category 5 indicators	1 January 2001	
3.3.1	Braking to SANS ECE R13 to the level of ECE R13.08 excluding 3.3.2 a), b) and c)	1 January 2001	Vehicles homologated to SANS 1207 before 1 January 2001	1 January 2010	1 July 2011
3.3.2	Compulsory fitment of anti-lock brake systems to all vehicles manufactured or imported on or after 01 January 2016 to the level of ECE R13.08, excluding clause 4.4 of Annex 10 of SABS ECE R13.08 and excluding 3.3.2a) compliance and documentation.	1 January 2016	Vehicle models homologated before 1 January 2016 All-wheel-drive vehicles Vehicles with articulated steering Truck tractors not exceeding 7000kg GVM	1 January 2017 No expiry	 No expiry
3.3.2	Compliance and documentation to the anti-lock specific brake test procedure, excluding clause 4.4 of Annex 10 of SABS ECE R13.08	1 January 2017	All-wheel-drive vehicles Vehicles with articulated steering Truck tractors not exceeding 7000kg GVM	No expiry	No expiry
3.6	Seats and seat anchorages to SANS 1429	1 June 1992	Vehicle models homologated before 1 June 1992 may comply with SANS 1052	1 January 2001	
3.7	Electrical connectors (where fitted) to SANS 1327 or SANS ISO 11446, and SANS ISO 12098	6 August 1997			
3.8	Rear under-run protection to SANS 1055	15 July 1987	Category N ₂ vehicles	1 January 2001	
4.2.2	Vehicle emissions to SANS 20049 to the level of ECE R49.02B, US EPA 1998, Japanese 1998, ADR 80/00 or SANS 20083 to the level ECE R83.04	1 January 2006	Vehicle models homologated before 1 January 2006	1 January 2010	1 July 2011
4.3.1	Suppression of noise emission to SANS 097	1 September 1983	Vehicles models homologated before the operative date	1 January 2001	
4.3.1	Suppression of noise emission to SANS 0205	19 September 2002			
4.3.2	Noise when stationary to SANS 0281	14 April 1992			
5.2.5	VIN to SANS ISO 3779 and SANS ISO 4030	1 November 1995			
6.5	Wheel flaps to SANS 1496	1 June 1992	Vehicles homologated before 1 June 1992	1 January 2001	

COMPULSORY SPECIFICATION FOR MOTOR VEHICLES OF CATEGORY N₂ AND N₃

**Table 1 — Equivalent standards that shall be
deemed to comply with SA national standards**

1	2	3	4	5	6	7	8	9
Sub-section	Item	SANS No.	Dated	Equivalent standards				Remarks
				EEC	Min. Amend. level	ECE	Others	
3.1.1	Lights	1376-1 1376-2 1376-3	1983 1985 1985	76/757 76/758 76/759 76/760 76/761 76/762 77/538 77/539 77/540		R1 R2.02 R3.02 R4 R5.01 R6.01 R7.01 R8.04 R19.01 R20.02 R23 R31.01 R37.02 R38 R77		Applicable only for headlamps, direction indicators, stoplights, front and rear position lights
3.1.2	Installation of lights	1046	1990	76/756	89/278	R48		
3.1.3	Rear warning signs	Act	1996					
3.2.1	Rear-view mirrors	1436	1989	71/127	88/321	R46.01		
3.2.2.1	Windscreens	1191	1978	92/22		R43		
3.2.2.2	Windows and partitions	1191 or 1193	1978 1978	92/22 92/22		R43 R43		
3.3	Braking	SANS ECE R13				R13.08		
3.4.2	Audible warning devices	0169	1984	70/388		R28.01		
3.6	Seats and seat anchorages	1429	1987	74/408	81/577	R17.02		
3.8	Rear under-run protection devices	1055	1983	70/221	81/333	R58.01		
3.9	Warning triangles	Act	1989			R27.03		If supplied
4.1	Radio interference	Act	1996	71/245		R10.01		
4.2	Atmospheric pollution	Act	1965	70/220 72/306		R15 R24 R83		
4.2.2.1	Vehicle emissions	SANS 20049	2004			R49.02B		
4.3.1	Noise when in motion	0205	1986	70/157	77/212	R51		
4.3.2	Noise when stationary	0181 0281	1981 1994	70/157	84/424	R51		
5.2.1	Data plate(s)			76/114	78/507			
5.2.5	Vehicle identification number (VIN)	ISO 3779 ISO 4030	1983 1983					
6.1	Speedometer	1441	1987	75/443		R39		
6.4	Tyres	Act	1996			R54		

Annexure A

Administrative Process - Homologation of Models of Motor Vehicles of Category N2/N3.

1. The Applicant shall formally submit a request for homologation, for each model of motor vehicle intended to be manufactured or imported, in writing, to the Regulatory Authority providing information of his/her intention to homologate that model of motor vehicle.
2. The Regulatory Authority shall forward to the Applicant the relevant homologation application documents, for each model as requested in 1 above. The Applicant shall complete the application and forward it to the Regulatory Authority. The application documents shall stipulate the information to be submitted to the Regulatory Authority, and these shall accompany the submitted application. The appropriate fee, as determined from time to time by Notice in the Government Gazette, for the homologation, shall be paid to the Regulatory Authority.
3. Upon receipt of the completed application documents, the Regulatory Authority shall review the documents for correctness, completeness, and authenticity. Incorrect documentation, or insufficient documentation, will be reported to the applicant, for his/her correction.
4. Once the application documentation is correct, the Regulatory Authority shall formally confirm the date and place to the Applicant for the sample vehicle to be inspected as part of the homologation process (if not already submitted).
5. At the homologation inspection, the Regulatory Authority shall inspect the sample vehicle and verify it against all mandatory requirements and the submitted evidence of conformity in the application documents, to these requirements.
6. Any non-compliances identified in 5 above, shall be resolved by the Applicant, to the satisfaction of the Regulatory Authority.
7. Once the homologation process establishes that the vehicle model complies with all the relevant mandatory requirements of this specification, the Regulatory Authority shall issue a formal Letter of Compliance (Homologation Approval Letter), to the applicant.
8. The original application documents, and copies of supporting evidence of compliance documents, as necessary, shall be taken, and maintained as Homologation Records, by the Regulatory Authority.

Source of evidence

The evidence of compliance to any of the requirements of any referred-to standard in this compulsory specification, which requires testing to establish compliance, and a test report issuing, will only be recognized by the Regulatory Authority, from the following sources:

- 1) A laboratory that is part of an international or regional mutual acceptance scheme, or
- 2) A laboratory that is accredited to ISO/IEC 17025 by SANAS or an ILAC affiliated accreditation body, or
- 3) The laboratory has been successfully assessed against the requirements of ISO/IEC 17025 to the satisfaction of the Regulatory Authority.

DEPARTMENT OF TRADE AND INDUSTRY

NO. 612

18 SEPTEMBER 2015

I, Dr Rob Davies, Minister of Trade and Industry, in terms of Section 10 of the Manufacturing Development Act No. 187 of 1993 and IDZ Regulation 3A, and with the ratification of Cabinet,

- (a) hereby designate an Industrial Development Zone in the Maluti-A-Phofung Municipality, Harrismith district, to be known as the Maluti-A-Phofung IDZ, consisting of the 1,039 hectare site further identified below,
- (b) grant an Operator Permit to the Free State Development Corporation to operate this IDZ within the mandate of the IDZ Regulations and applicable legislation.

DESCRIPTION OF THE MALUTI-A-PHOFUNG INDUSTRIAL DEVELOPMENT ZONE (MAP IDZ)

Erf 1 – 11, 13 – 106, 108 – 115, 117 – 125, and 128, as well as portion 8, 9 and 10 of Farm Randfontein, Industriqwa -1A, Maluti-A-Phofung, Harrismith district, Free State Province, measuring 1,039 hectares.

Annexure A indicates the general location of the MAP IDZ site; **Annexure B** tabulates the relevant Erf numbers; and **Annexure C** shows the internal division of the IDZ.

For further information, interested parties may contact Mr Warren Smith:
Department of Trade and Industry (**the dti**) Campus
77 Meintjies Street,
Sunnyside,
Pretoria, 0002
Tel: (012) 394 3412
Email: WSmith@thedti.gov.za



Dr Rob Davies, MP
Minister of Trade & Industry

19/8/2015

Annexure A: General Location of Maluti-A-Phofung IDZ, Free State.

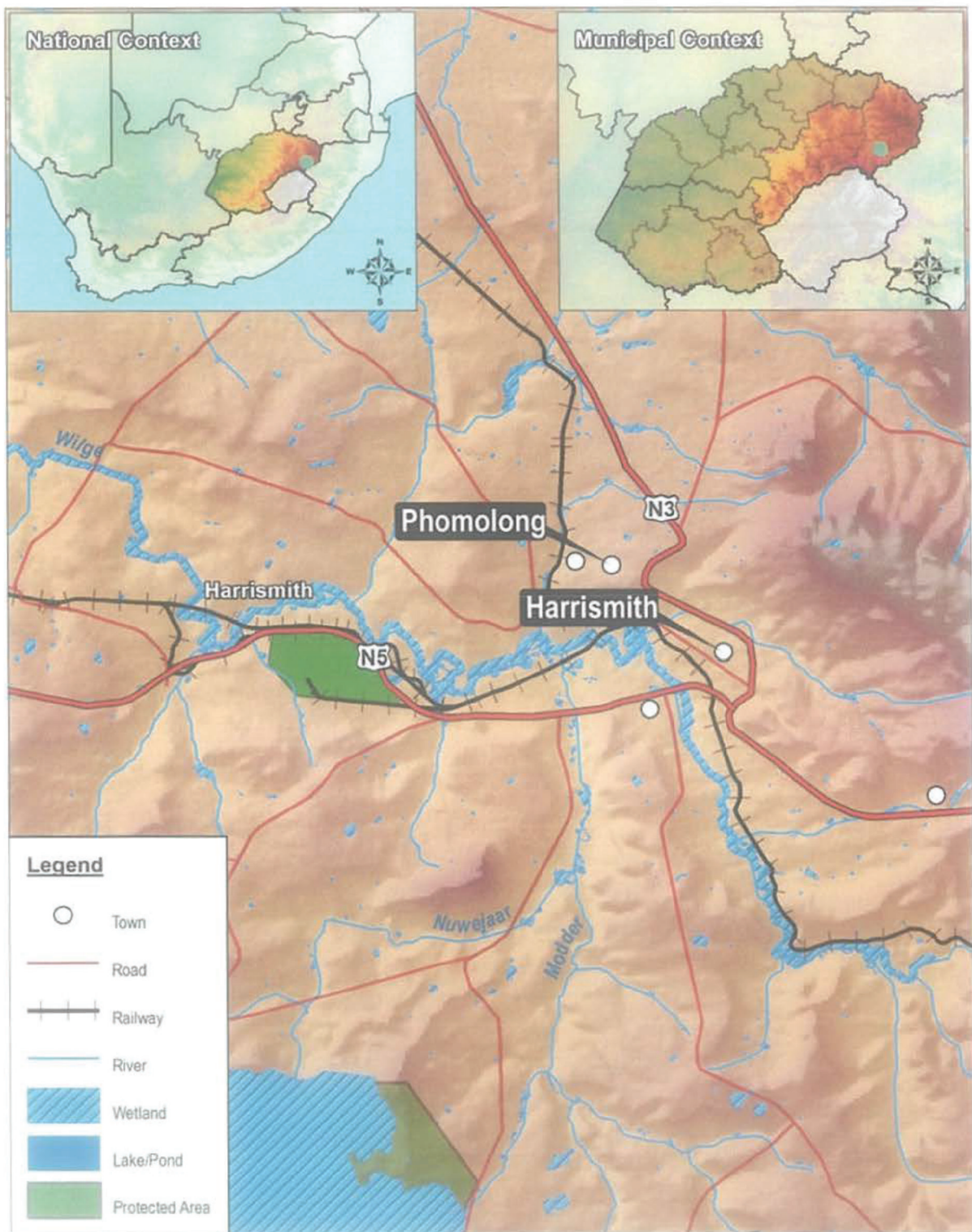

Annexure B: Description of Land and Plots Included in the IDZ.

STAND	AREA (m ²)	AREA (Ha)	COMPANY/ OWNER
Stand 01	8 167	0.8167	FDC
Stand 02	8 403	0.8403	FDC
Stand 03	8 401	0.8401	FDC
Stand 04	12 717	1.2717	FDC
Stand 05	7 935	0.7935	FDC
Stand 06	8 482	0.8482	FDC
Stand 07	9 028	0.9028	FDC
Stand 08	8 156	0.8156	FDC
Stand 09	12 144	1.2144	FDC
Stand 10	7 402	0.7402	FDC
Stand 11	7 360	0.7360	FDC
EXCLUDING Stand 12	7 402	0.7402	Coclegg Rubber and Plastic Machinery
Stand 13	7 950	0.7950	FDC
Stand 14	7 125	0.7125	FDC
Stand 15	7 125	0.7125	FDC
Stand 16	7 950	0.7950	FDC
Stand 17	2 993	0.2993	FDC
Stand 18	3 038	0.3038	FDC
Stand 19	4 015	0.4015	FDC
Stand 20	9 352	0.9352	FDC
Stand 21	10 266	1.0266	FDC
Stand 22	9 946	0.9946	FDC
Stand 23	4 916	0.4916	FDC
Stand 24	3 243	0.3243	FDC
Stand 25	2 983	0.2983	FDC
Stand 26	6 033	0.6033	FDC
Stand 27	5 085	0.5085	FDC
Stand 28	3 353	0.3353	FDC
Stand 29	5 263	0.5263	FDC
Stand 30	4 108	0.4108	FDC
Stand 31	10 813	1.0813	FDC
Stand 32	5 468	0.5468	FDC
Stand 33	12 170	1.2170	FDC
Stand 34	5 110	0.5110	FDC
Stand 35	3 661	0.3661	FDC
Stand 36	3 521	0.3521	FDC
Stand 37	3 837	0.3837	FDC
Stand 38	2 134	0.2134	FDC
Stand 39	3 339	0.3339	FDC
Stand 40	5 615	0.5615	FDC
Stand 41	5 665	0.5665	FDC
Stand 42	5 443	0.5443	FDC

STAND	AREA (m ²)	AREA (Ha)	COMPANY/ OWNER
Stand 43	4 682	0.4682	FDC
Stand 44	3 250	0.3250	FDC
Stand 45	3 250	0.3250	FDC
Stand 46	3 250	0.3250	FDC
Stand 47	3 600	0.3600	FDC
Stand 48	3 400	0.3400	FDC
Stand 49	3 162	0.3162	FDC
Stand 50	3 599	0.3599	FDC
Stand 51	3 400	0.3400	FDC
Stand 52	3 600	0.3600	FDC
Stand 53	3 138	0.3138	FDC
Stand 54	3 250	0.3250	FDC
Stand 55	3 250	0.3250	FDC
Stand 56	3 250	0.3250	FDC
Stand 57	3 250	0.3250	FDC
Stand 58	3 476	0.3476	FDC
Stand 59	6 430	0.6430	FDC
Stand 60	6 387	0.6387	FDC
Stand 61	6 172	0.6172	FDC
Stand 62	3 585	0.3585	FDC
Stand 63	2 409	0.2409	FDC
Stand 64	2 748	0.2748	FDC
Stand 65	2 819	0.2819	FDC
Stand 66	2 427	0.2427	FDC
Stand 67	7 261	0.7261	FDC
Stand 68	7 531	0.7531	FDC
Stand 69	6 816	0.6816	FDC
Stand 70	6 818	0.6818	FDC
Stand 71	6 890	0.6890	FDC
Stand 72	6 628	0.6628	FDC
Stand 73	6 000	0.6000	FDC
Stand 74	6 422	0.6422	FDC
Stand 75	9 633	0.9633	FDC
Stand 76	9 364	0.9364	FDC
Stand 77	3 786	0.3786	FDC
Stand 78	4 122	0.4122	FDC
Stand 79	4 875	0.4875	FDC
Stand 80	4 837	0.4837	FDC
Stand 81	4 799	0.4799	FDC
Stand 82	4 760	0.4760	FDC
Stand 83	4 722	0.4722	FDC
Stand 84	5 009	0.5009	FDC
Stand 85	4 845	0.4845	FDC
Stand 86	8 429	0.8429	FDC
Stand 87	5 743	0.5743	FDC
Stand 88	4 271	0.4271	FDC
Stand 89	4 707	0.4707	FDC
Stand 90	4 722	0.4722	FDC
Stand 91	4 760	0.4760	FDC
Stand 92	4 799	0.4799	FDC
Stand 93	9 713	0.9713	FDC

STAND	AREA (m ²)	AREA (Ha)	COMPANY/ OWNER
Stand 94	23 614	2.3614	FDC
Stand 95	4 950	0.4950	FDC
Stand 96	4 950	0.4950	FDC
Stand 97	10 178	1.0178	FDC
Stand 98	3 587	0.3587	FDC
Stand 99	4 619	0.4619	FDC
Stand 100	8 958	0.8958	FDC
Stand 101	6 053	0.6053	FDC
Stand 102	7 953	0.7953	FDC
Stand 103	5 211	0.5211	FDC
Stand 104	12 000	1.2000	FDC
Stand 105	12 000	1.2000	FDC
Stand 106	4 370	0.4370	FDC
Stand 108	90 912	9.0912	FDC
Stand 109	28 782	2.8782	FDC
Stand 110	25 317	2.5317	FDC
Stand 111	188 687	18.8687	FDC
Stand 112	303 408	30.3408	FDC
Stand 113	30 213	3.0213	FDC
Stand 114	91 447	9.1447	FDC
Stand 115	84	0.0084	FDC
EXCLUDING Stand 116	46 636	4.6636	Jean Louis Lausberg
Stand 117	15 443	1.5443	FDC
Stand 118	63 512	6.3512	FDC
Stand 119	55 563	5.5563	FDC
Stand 120	9 950	0.9950	FDC
Stand 121	7 962	0.7962	FDC
Stand 122	24 103	2.4103	FDC
Stand 123	66 156	6.6156	FDC
Stand 124	95 081	9.5081	FDC
Stand 125	11 334	1.1334	FDC
EXCLUDING Stand 126	9 742	0.9742	Ebenhaeser Breifabriek CC
Stand 128	553 648	55.3648	FDC
PORTION 8 Randfontein	5 356 970	535.6970	FDC
PORTION 9 Randfontein	719 413	71.9413	FDC
PORTION 10 Randfontein	1 378 952	137.8952	FDC
	m ²	ha	
TOTAL AREA [excluding roads]	9 808 921	980.8921	
TOTAL AREA [including roads]	10 394 227	1 039.4227	

Annexure C: Location of Sites within the Zone

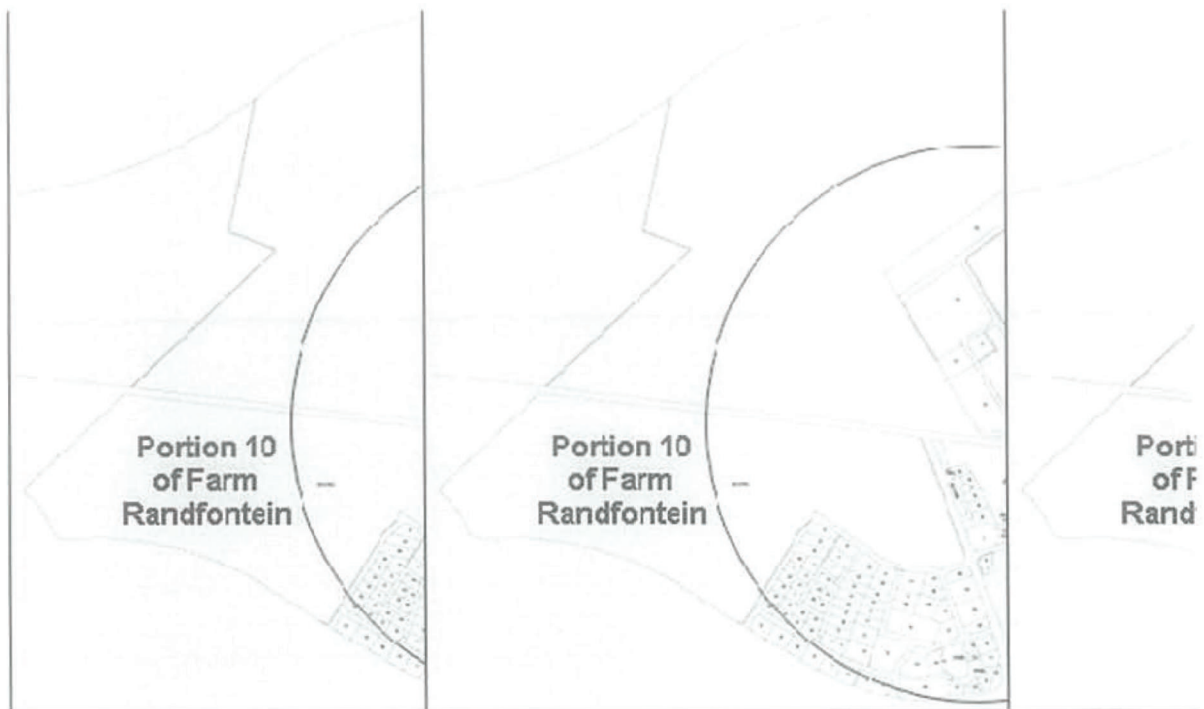

Figure 1: Site Overview

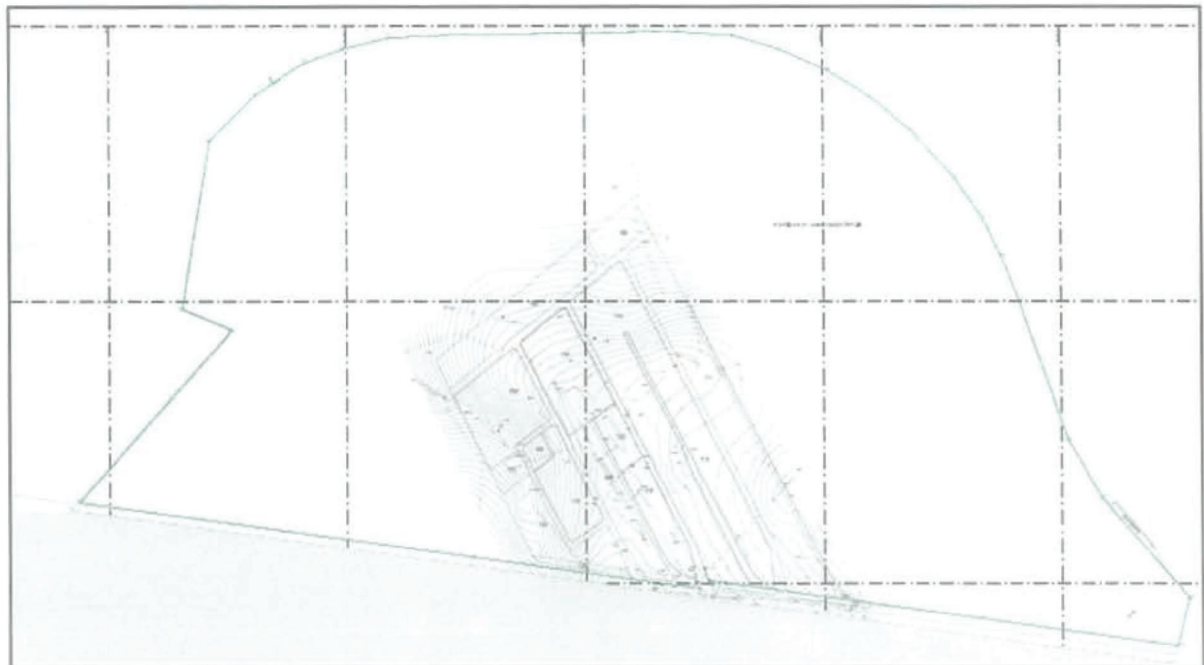

Figure 2: Portion 8 of Farm Randfontein



Figure 3: Portion 9 of Farm Randfontein

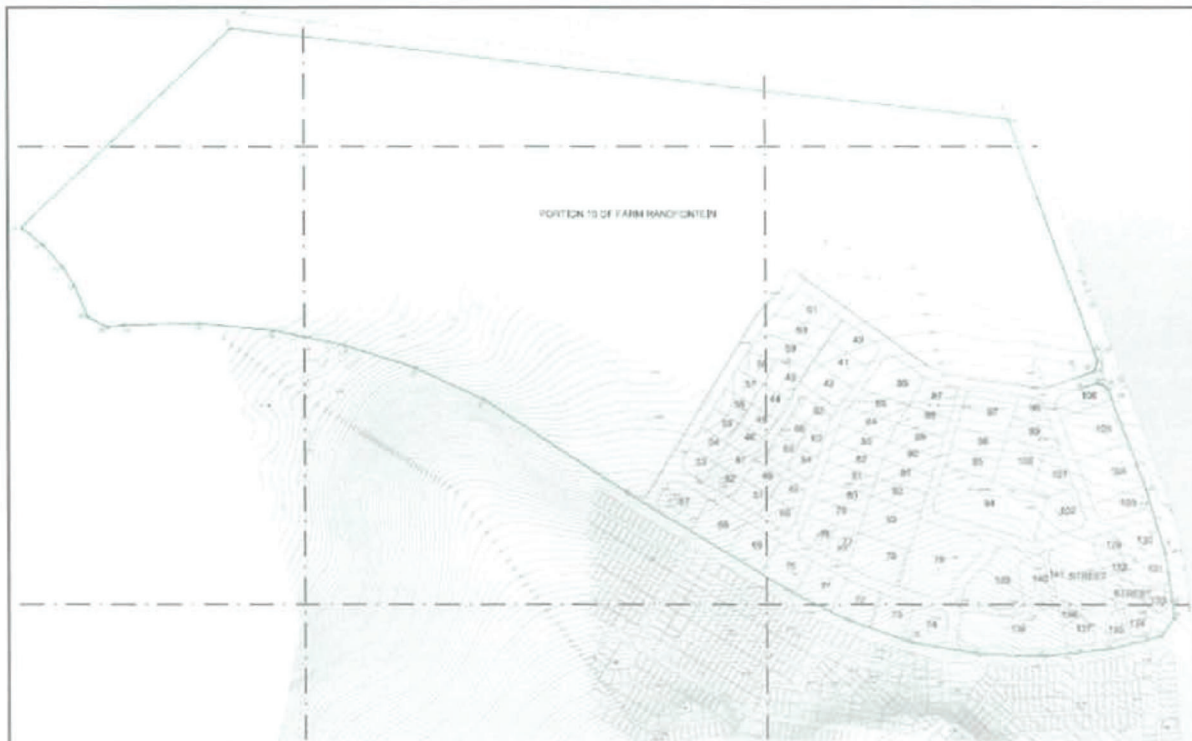

Figure 4: Portion 10 of Farm Randfontein

DEPARTMENT OF TRADE AND INDUSTRY

NO. 613

18 SEPTEMBER 2015

**NATIONAL REGULATOR FOR COMPULSORY SPECIFICATIONS ACT
(Act 5 of 2008)****AMENDMENT TO THE COMPULSORY SPECIFICATION FOR MOTOR
VEHICLES OF CATEGORY M2/3**

I, Dr Rob Davies, Minister of Trade and Industry, hereby under Section 13 (1) (a) of the National Regulator for Compulsory Specifications Act (Act 5 of 2008), withdraw the current Compulsory Specification for *Motor Vehicles of Category M2/3*, and replace it with the Compulsory Specification as set out in the attached schedule, with effect from the date six (6) months from publication of this notice.

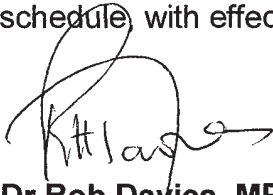

Dr Rob Davies, MP
Minister of Trade and Industry

SCHEDULE

COMPULSORY SPECIFICATION FOR MOTOR VEHICLES OF CATEGORY M₂ AND M₃

1 Scope

1.1 This specification covers the requirements for motor vehicle models of category M₂ and M₃, and minibuses, not previously registered or licensed in South Africa, designed or adapted for operation on a public road.

NOTE Except where stated otherwise, a semi-trailer bus should comply with all the requirements of this specification, and, in addition, with any compulsory requirements for the category O or N portions of the combination not covered by this specification.

1.2 The requirements of this specification shall, in so far as the parts already incorporated are concerned, apply in respect of an incomplete motor vehicle model supplied for further manufacture by one manufacturer to another, and the entire specification shall apply to the vehicle after completion thereof by the last-mentioned manufacturer.

1.3 This specification does not apply to experimental or to prototype vehicles constructed or imported by the original manufacturers or importers for the purpose of testing, assessment or development.

1.4 The relevant requirements of this specification shall take effect on the dates as specified in schedule 1.

1.5 Where a South African national standard, including an international standard or a UN ECE regulation adopted by South Africa as a national standard, is incorporated by reference into this specification, only the technical requirements/specification for the commodity and the tests to verify the compliance, apply.

2 Definitions

For the purposes of this specification, the following definitions apply:

2.1

builder

person who builds a category M₂ or M₃ motor vehicle, and "build" has a corresponding meaning

2.2

bus

category M₂ or M₃ motor vehicle that is designed or adapted for the conveyance of passengers or of both passengers and goods

2.3

bus-train

category M₂ or M₃ motor vehicle that is designed or adapted for the conveyance of passengers or of both passengers and goods, that consists of two sections connected to form one unit that can swivel universally at the connection between such sections, and that has a continuous passageway over the entire passenger-carrying section of the vehicle

2.4

category M₂ motor vehicle, hereinafter referred to as a vehicle motor vehicle that is used for the carriage of passengers, that has at least four wheels, that has seating accommodation for more than eight passengers in addition to the driver of the vehicle, and that has a maximum mass not exceeding 5 t

2.5

category M₃ motor vehicle, hereinafter referred to as a vehicle motor vehicle that is used for the carriage of passengers, that has at least four wheels, that has seating accommodation for more than eight passengers in addition to the driver of the vehicle, and that has a maximum mass exceeding 5 t

2.6

class I vehicle (urban bus excluding a minibus)
category M₂ or M₃ vehicle that is designed and equipped for urban and suburban transport, and that has, in addition to seating, provision and space for standing passengers, so arranged as to allow for passenger movement associated with frequent stops

2.7

class II vehicle (inter-urban bus excluding a minibus)
category M₂ or M₃ vehicle that is designed and equipped for inter-urban transport, and that has no spaces specifically intended for standing passengers; however, over short distances, it can provide for standing passengers in the passageway only

2.8

class III vehicle (touring bus excluding a minibus)
category M₂ or M₃ vehicle that is designed and equipped for touring or for long-distance journeys and that does not provide for the carriage of any standing passengers

2.9**homologation**

a process of establishing compliance of a model of motor vehicle and approval being granted by the regulatory authority, prior to it being introduced for sale

2.10**importer**

person who imports a category M₂ or M₃ motor vehicle, and "import" has a corresponding meaning

2.11**manufacturer**

person who manufactures, produces, assembles, alters, modifies, adapts or converts a category M₂ or M₃ motor vehicle, and "manufacture" has a corresponding meaning

2.12**minibus**

motor vehicle that is designed or modified solely for the conveyance of not more than 15 seated passengers in addition to the driver of the vehicle and that does not provide for the carriage of standing passengers

2.13**model**

manufacturer's description for a series of vehicle designs that do not differ in respect of body shell, cab structure, profile, or the number of axles, by which they are introduced to South Africa, by a specific source

The Regulatory Authority reserves the right to decide which variations or combinations of variations constitute a new model and might also take cognizance of the classification system applied in the country of the design.

The following variations do not necessarily constitute a new model;

- a) a variant of the model in relation to trim or optional features for which compliance has been fully demonstrated;
- b) different engine and transmission combinations, including petrol and diesel engines, and manual and automatic transmissions;
- c) minor variations in profile, such as front air dams or rear spoilers;
- d) air management systems;
- e) a different number of doors;
- f) sleeper cabs on trucks;
- g) wheelbase variations;
- h) a cargo body or equipment that are fitted to a truck and that has no effect on compliance; and
- i) the number of driven axles.

If a vehicle is manufactured in a number of configurations, such as a sedan, a hatchback, or a station wagon, and a single or double cab, each of these may be regarded as a variant to the base model.

2.14

proof of compliance

authentic evidence of compliance with any of the requirements of this compulsory specification from a source defined in "Source of Evidence" in Annexure A

2.15

public road

road, street or thoroughfare, including the verges, or any other place, whether a thoroughfare or not, to which the public or sections of the public have the right of access and that they commonly use

2.16

regulatory authority

an organisation appointed by the Minister of the Department of Trade and Industry to administer this compulsory specification on behalf of the South African Government

2.17

registered manufacturer, importer or builder

any manufacturer, importer or builder required to be registered in terms of regulation 38 of the National Road Traffic Act 93/1996

2.18

semi-trailer bus

category O semi-trailer that is intended to be drawn by a category N truck tractor, the combination of which is designed or adapted for the conveyance of a driver and more than eight passengers. (See also 3.3.)

2.19

windscreen

any window at the front end of a vehicle that affords forward vision to the driver or to the passengers

3 General requirements

3.1 Requirements for lights, lighting equipment and rear warning signs

3.1.1 Lights

Main and dipped-beam headlights, direction-indicator lights, stoplights, and front and rear position lights fitted to a vehicle shall comply with the relevant requirements given in SANS 1376-1:1983, *Lights for motor vehicles – Part 1: Incandescent lamps*, as published by Government Notice no. 563 of 29 July 1983, SANS 1376-2:1985, *Lights for motor vehicles – Part 2: Headlights*, as published by Government Notice no. 1263 of 14 June 1985, and SANS 1376-3:1985, *Lights for motor vehicles – Part 3: Secondary lights*, as published by Government Notice no. 2328 of 18 October 1985.

3.1.2 Lighting

Lighting shall be fitted to a vehicle and shall comply with the relevant requirements given in SANS 1046:1990, *Motor vehicle safety specification for lights and light-signalling devices installed on motor vehicles and trailers*, as published by Government Notice no. 1735 of 27 July 1990.

Provided that;

- a) the requirements for the installation of retro-reflectors as given in 4.14, 4.16 and 4.17 of the said SANS 1046 may be met by the use and fitting of retro-reflectors that are defined in the relevant regulations of the National Road Traffic Act, 1996 (Act 93 of 1996), and, in addition, the requirements may also be met by the use and fitting of retro-reflectors that are integral portions of any other light lens assembly; and
- b) the specific requirements of the said SANS 1046 for;
 - 1) dipped-beam adjustment devices, as set out in 4.2.6 and appendix 1;
 - 2) end-outline marker lamps, as set out in 4.13; and
 - 3) rear fog lamps, as set out in 4.11,

shall be treated as **OPTIONAL** for the purposes of this compulsory specification.

Provided that, if any motor vehicle is fitted with such devices or lamps, they shall comply with the applicable requirements.

3.1.3 Rear warning sign (chevron)

A vehicle of gross vehicle mass (GVM) exceeding 3 500 kg shall be fitted with a rear warning sign that complies with the requirements of the relevant regulations of the National Road Traffic Act, 1996 (Act 93 of 1996).

3.2 Requirements for rear-view mirrors and vision

3.2.1 Rear-view mirrors

Rear-view mirrors shall be fitted to a vehicle and shall comply with the relevant requirements given in SANS 1436:1989, *Motor vehicle safety specification for the rear-view mirrors of motor vehicles of categories M and N*, as published by Government Notice no. 2008 of 22 September 1989.

3.2.2 Windscreens, windows and partitions

3.2.2.1 Windscreens

3.2.2.1.1 A windscreen shall be fitted to a vehicle and shall be of safety glass that complies with the relevant requirements given in SANS 1191:1978, *High penetration-resistant laminated safety glass for vehicles*, as published by Government Notice no. 463 of 9 July 1982.

3.2.2.1.2 For the purpose of this specification, the marking requirements shall be as follows;

- a) the windscreen shall bear the glass manufacturer's registered trademark; and
- b) the glass fitted shall comply with an approved national standard, recognized by the Regulatory Authority, that will provide a method of identifying the glass type.

3.2.2.2 Windows and partitions

3.2.2.2.1 Glass partitions and glass windows fitted to a vehicle shall be of safety glass that complies with the relevant requirements given in the said SANS 1191, or in SANS 1193: 1978, *Toughened safety glass for vehicles*, as published by Government Notice no. 463 of 9 July 1982.

3.2.2.2.2 For the purpose of this specification, the marking requirements shall be as follows;

- a) the glass shall bear the glass manufacturer's registered trademark; and
- b) the glass fitted shall comply with an approved national standard, recognized by the Regulatory Authority, that will provide a method of identifying the glass type.

3.2.2.2.3 Excluding those windows fitted to the immediate right and to the immediate left of the driver, which shall be as in 3.2.2.2.1 above, windows and partitions of a plastics material shall comply with the relevant regulations of the National Road Traffic Act, 1996 (Act 93 of 1996).

3.2.3 Windscreen wipers

With the exception of semi-trailer buses, and where there is a central full sweep windscreen wiper, a vehicle shall be fitted with windscreen wipers on both the

driver's side and the passenger side of the vehicle windscreen, that are capable of operation by means other than manual, and the windscreen wiper blade, when in operation, shall wipe the outside of the windscreen directly in front of the driver, evenly and efficiently.

3.3 Requirements for brakes and braking equipment

3.3.1 Vehicles homologated on or after 1 January 2001, and vehicles manufactured or imported on or after 1 January 2010 and which were homologated before 1 January 2001 to SABS 1207:1985, shall be fitted with braking equipment and shall comply with the relevant requirements given SABS ECE R13, Uniform provisions concerning the approval of vehicles of categories M, N and O with regard to braking, to the level of ECE R13/08.

3.3.1.1 For the purposes of this Compulsory Specification, the following requirements of SABS ECE R13/08 are excluded;

- a) the fitment of automatic brake adjustment devices;
- b) the compulsory fitment of anti-lock braking systems; and
- c) anti-lock specific brake test procedure and its requirements (paragraph 5 of annex 13 of SABS ECE R13/08).

3.3.1.2 For vehicles fitted with anti-lock braking systems, the braking equipment shall, in terms of braking performance, at least comply with the braking performance requirements for the vehicles with non anti-lock braking systems fitted.

3.3.2 Vehicles homologated on or after 1 January 2016 and all vehicles manufactured or imported on or after 1 January 2017 shall be fitted with braking equipment including anti-lock braking systems and shall comply with the relevant requirements given SABS ECE R13, Uniform provisions concerning the approval of vehicles of categories M, N and O with regard to braking, to the level of ECE R13/08, provided that;

- a) compliance of the anti-lock braking system is not required until 01 January 2017;
- b) anti-lock braking systems are not required on all-wheel-drive vehicles or on vehicles with articulated steering; and
- c) compliance to clause 4.4 of Annex 10 of SABS ECE R13/08 is not required to be demonstrated.

3.3.3 For the purpose of this Compulsory Specification paragraph 2.3.6 of Annex 4 of SABS ECE R13/08 is amended to read as follows:

To check compliance with the requirements specified in paragraph 5.2.1.2.4 of SABS ECE R13, a Type-O test shall be carried out with the engine disconnected at an initial test speed of 30km/h. The mean fully developed deceleration on application of the control of the parking brake system and the deceleration immediately before the vehicle stops shall not be less than 1,5m/s². The test shall be carried out with a laden vehicle. The force exerted on the braking control device shall not exceed the specified values.

3.4 Requirements for controls, steering mechanism and audible warning devices

3.4.1 Controls

All controls that are fitted to a vehicle, and that are required for the operation of the vehicle, shall be so located that the driver can reach and operate them when he is seated in the normal driving position, with the seat belt fastened, if fitted.

3.4.2 Steering mechanism

A vehicle shall be of a right-hand drive configuration.

3.4.3 Audible warning devices

A vehicle shall be fitted with one or more audible warning devices such that, when they are operated, a continuous sound is emitted at a level of at least 93 dB, determined in accordance with SANS 0169:1984, *Determining the performance of audible warning devices (hooters) after installation in a motor vehicle*, as published by Government notice no. 966 of 11 May 1984.

3.5 Requirements for doors, entrances and exits

The doors, entrances and exits of any category M₂ or M₃ motor vehicle shall comply with the requirements of the relevant regulations of the National Road Traffic Act, 1996 (Act 93 of 1996).

3.6 Requirements for seats, seat anchorages, restraining device anchorages and restraining devices (safety belts)

3.6.1 Seats and seat anchorages

3.6.1.1 Excluding a minibus, a vehicle shall be fitted with seats and seat anchorages that comply with the relevant requirements given in SANS 1564:1992, *The strength of seats (and their anchorages) of large passenger buses*, as published by Government Notice no.216 of 19 February 1993.

3.6.1.2 Excluding seating that is of the folding tip-up (jockey), rearward-facing or sideways-facing type, a minibus shall be fitted with seats and seat anchorages that comply with the relevant requirements given in SANS 1429:1987, *Motor vehicle safety specification for strength of seats and their anchorages*, as published by Government Notice no.1878 of 4 September 1987.

3.6.2 Restraining device anchorages

Excluding seating positions that have seats of the folding tip-up (jockey), rearward-facing or sideways-facing type, and seating positions in the rear rows of seats on simple single-box type construction vehicles that contain at least three rows of seats, all seating positions on a vehicle that requires to have restraining devices fitted, shall have restraining device anchorages that comply with the relevant requirements given in SANS 1430: 1987, *Motor vehicle safety specification for anchorages for restraining devices in motor vehicles*, as published by Government Notice no. 1878 of 4 September 1987, and, except that for vehicles of category M₃, the indicated test loads shall be supplemented by 6,6 times the mass of the complete seat.

Provided that front central seating positions need only be fitted with two lower restraining device anchorages.

3.6.3 Restraining devices (safety belts)

Subject to the proviso that no restraining devices (safety belts), excluding those given in (c) below, are required to be fitted to any vehicle of GVM exceeding 3,5 t, the following requirements shall apply;

- a) the restraining devices (safety belts) that are fitted to a vehicle shall comply with the relevant requirements given in SANS 1080: 1983, *Restraining devices (safety belts) for occupants of adult build in motor vehicles (Revised requirements)*, as published by Government Notice no. 264 of 17 February 1984;
- b) the type and location of the restraining devices (safety belts) required to be fitted to a vehicle and the method of installation thereof shall comply with the relevant requirements given in SANS 0168:1983, *The installation of restraining devices (safety belts) in motor vehicles*, as published by Government Notice no. 265 of 17 February 1984, except that the same exclusions for seating positions shall apply as in 3.6.2; and
- c) in the case of class III vehicles, non-protected seats (see 4.3.3 of the said SANS 1430), the details of which are specified in 3.6.2 above, shall be fitted with at least a restraining device of the lap belt type.

3.7 Requirements for electrical connectors

Electrical connectors that are fitted for the purpose of towing a vehicle, shall comply with;

- a) in the case of 12 V systems;
 - 1) SANS 1327:1981, *Electrical connectors for towing and towed vehicles (7-pole connectors)*; or
 - 2) SANS ISO 11446:1993, *Passenger cars and light commercial vehicles with 12 V systems – 13-pole connectors between towing vehicles and trailers – Dimensions and contact allocation*, or
- b) in the case of 24 V systems;
 - 1) SANS 1327: 1981, *Electrical connectors for towing and towed vehicles (7-pole connectors)*; or
 - 2) SANS ISO 12098: 1994, *Commercial vehicles with 24 V systems – 15-pole connectors between towing vehicles and trailers – Dimensions and contact allocation*.

3.8 Requirements for warning triangles

In the case of any vehicle of GVM exceeding 3,5 t that is supplied with warning triangles as part of the vehicle equipment, such warning triangles shall comply with the requirements given in SANS 1329-1:1987, *Retro-reflective and fluorescent warning signs for road vehicles – Part 1: Triangles*, as published by Government Notice no. 2227 of 9 October 1987.

3.9 Requirements for load distribution between axles and loading conditions

3.9.1 The load distribution of a stationary vehicle on level ground shall be determined in two conditions;

- a) unladen kerb mass, as specified in 3.9.3; and
- b) laden, as specified in 3.9.4.

3.9.2 The front axle or axles shall carry not less than the percentage of the load mass shown in table 1 below.

Table 1 — Minimum percentage of load mass on front axle(s)

1	2	3	4	5	6	7
Loading conditions	Class I vehicle		Class II vehicle		Class III vehicle	
	Rigid	Articulated	Rigid	Articulated	Rigid	Articulated
Unladen	20 %	20 %	25 %	20 %	25 %	20 %
Laden	25 %	20 %	25 %	20 %	25 %	20 %

3.9.3 Unladen, means the vehicle in running order, unoccupied and unladen but complete with fuel, coolant, lubricant, tools and spare wheel, with the addition of 63 kg for the mass of the driver and 63 kg for the mass of the crew if there is a crew seat.

3.9.4 Laden, means the vehicle unladen as described in 3.9.3 with the addition of a mass Q on each passenger seat, a number, corresponding to the authorized number of standing passengers, of masses Q uniformly distributed over the area S_1 , plus a mass equal to B , uniformly distributed in the baggage compartments plus, where appropriate, a mass equal to BX uniformly distributed over the surface area of the roof equipped for the carriage of baggage.

3.9.5 The values of Q for the different classes of vehicle are specified in table 2 below.

Table 2 — Values of Q , S_{sp} , L and R

1	2	3	4	5
Vehicle class	Q	S_{sp}	L	R
I	68	0,125	100	75
II	68	0,150	100	75
III	68	No standing passengers	100	75

3.9.6 B , in kilograms, shall have a numerical value not less than $100 \times V$ (where V is the total volume of the luggage compartment, in cubic metres).

3.9.7 BX shall exert a pressure of not less than 75 kg/m^2 over the surface area of the roof equipped for the carriage of baggage.

3.10 Requirements for area available for passengers

3.10.1 The total surface area S_0 available for passengers is calculated by deducting from the total area of the floor of the vehicle;

- a) the area of the driver's compartment;
- b) the area of steps at doors and any step of depth less than 30 cm;
- c) the area of any part over which the vertical clearance is less than 135 cm

measured from the floor; and

- d) the area of any part of the articulated section(s) of an articulated bus or coach to which part access is prevented by handrails and partitions.

3.10.2 The surface area S_1 available for standing passengers (only in the case of vehicles of class I and class II, in which the carriage of standing passengers is allowed) is calculated by deducting from S_0 :

- a) in the case of vehicles of class I and class II;
- 1) the area of all parts of the floor the slope of which exceeds 8 %;
 - 2) the area of all parts of the floor that are not accessible to a standing passenger when all the seats are occupied;
 - 3) the area of all parts of the floor where the clear height above the floor is less than 190 cm or, in the case of the section of the gangway situated above and behind the rear axle, and the attaching parts thereof, less than 180 cm (hand-holds shall not be taken into account in this connection);
 - 4) the area of the floor forward of a vertical plane that passes through the centre of the seating surface of the driver's seat (in its rearmost position) and through the centre of the exterior rear-view mirror mounted on the opposite side of the vehicle;
 - 5) the area of the floor 30 cm in front of any seat;
 - 6) any part of the surface of the floor (e.g. a corner or edge) on which it is not possible to place any part of a rectangle of 400 mm × 300 mm;
 - 7) any area of the floor that is not capable of circumscribing a rectangle of 400 mm × 300 mm; and
- b) in the case of vehicles of class II, the area of all parts that are not part of a gangway.

3.11 Requirements for number of passengers accommodated

3.11.1 There shall be on the vehicle a number P_s of seating places, other than folding seats. If the vehicle is of class I or class II, the number P_s shall be at least equal to the number of square metres of floor area available for passengers and crew (if any), rounded down to the nearest whole number.

3.11.2 The total number N of seating and standing places in vehicles shall be calculated such that both of the following conditions are fulfilled;

$$N \leq P_s + (S_1 \div S_{sp})$$

and

$$N \leq (MT - MV - (L \times V) - (R \times VX))$$

where

P_s is the number of seating places;

S_1 is the surface area, in square metres, available for standing passengers;

S_{sp} is the area assumed for one standing passenger, in square metres per standing passenger;

MT is the technically permissible maximum mass, in kilograms;

M is the unladen mass, in kilograms;

L is the specific load of baggage, in kilograms per cubic metre, in the baggage compartment(s);

V is the total volume, in cubic metres, of the baggage compartments;

R is the specific mass of baggage on the roof area, in kilograms per square metre;

VX is the total surface area, in square metres, available for baggage to be carried on the roof;

Q is the mass, in kilograms, assumed for the load on each passenger seating and standing place.

In the case of class III vehicles, $S_1 = 0$.

The values of Q , S_{sp} , L and R for every class of vehicle are as given in table 2.

3.11.3 If a vehicle of class II or class III is approved as a class I vehicle, the mass of baggage carried in the baggage compartment accessible only from outside the vehicle is not taken into account.

3.11.4 The calculated mass on each axle of the vehicle shall not exceed the values of their respective technically permissible maximum values.

4 Requirements for the control of environmental interference

4.1 Suppression of radio and television interference

A vehicle, its components and its accessories shall comply with the current applicable regulations relating to interference with communications, promulgated under the Telecommunication Act, 1996 (Act 103 of 1996).

4.2 Suppression of atmospheric pollution

4.2.1 The exhaust emission from the engine of a vehicle shall be such as to comply with the current applicable regulations promulgated under the Atmospheric Pollution Prevention Act, 1966 (Act 45 of 1965).

4.2.2 The gaseous and particulate emissions from the vehicle shall comply with the requirements of at least one of the following:

4.2.2.1 SANS 20049:2004 *Uniform provisions concerning the approval of compression-ignition (C.I.) and natural gas (NG) engines as well as positive-ignition (P.I.) engines fuelled with liquefied petroleum gas (LPG) and vehicles equipped with C.I. and NG engines and P.I. engines fuelled with LPG, with regard to the emissions of pollutants by the engine* to the level of ECE R49.02B; or

4.2.2.2 United States Regulations.

Engines which operate on diesel, liquefied petroleum gas, the technical requirements of USA Code of Federal Regulations, Part 86 -Control of air pollution from new and in-use motor vehicles and new and in-use motor vehicle engines

certification and test procedures-Subpart A 40 CFR 86.098-11 Emissions standards for 1998 and later year diesel heavy-duty engines and vehicles; and Subpart N 40 CFR 86.1300 series-Emissions Regulations for new Otto-cycle and diesel heavy duty engines; gaseous and particulate exhaust test procedures, are deemed to be equivalent to the technical requirements of this standard.

Engines which operate on petrol, and which comply with the technical requirements of the USA Code of Federal Regulations, Part 86- Control of air pollution from new and in-use motor vehicles and new and in-use motor vehicle engines certification and test procedures – Subpart A 40 CFR 86.096-10 Emission standard for 1996 and the later model year Otto-cycle heavy-duty engines and vehicles; and Subpart N 40 CFR 86.1300 series – Emission Regulations for new Otto-cycle and diesel heavy-duty engines; gaseous and particulate exhaust test procedures, will be accepted as complying with this standard; or

4.2.2.3 Japanese Standards

The 1997 Japanese Exhaust Emission Standards for 'light-duty vehicles' and the 1998 Japanese Exhaust emission Standards for 'medium-duty vehicles', as detailed in the 'Safety Regulations for Road Vehicles', Japanese Ministry of Transport Ordinance No. 67 of 28 July 1951, Article 31, as amended by Ordinance No. 4 of 19 January 1996. The Japanese Exhaust Emission Standards for 'heavy-duty vehicles', as detailed in the 'Safety Regulations for Road Vehicles', Japanese Ministry of Transport Ordinance No. 67 of 28 July 1951, Article 31, as amended by Ordinance No. 22 of 31 March 1997.

Note; For vehicles certified to Japanese requirements the following definitions apply: Light-duty vehicles: vehicles with GVW over 2.5t and not more than 3.5t. Medium-duty vehicles: vehicles with a GVW over 3.5t and not more than 12t. Heavy-duty vehicles: vehicles with a GVW of over 12t., or

4.2.2.4 Australian Design Rules

Australian Design Rule ADR 80/00, Emission Control for Heavy Vehicles; or

4.2.2.5 SANS 20083 *Uniform provisions concerning the approval of vehicle with regard to the emissions of pollutants according to engine fuel requirements to the level of ECE R83.04.*

4.3 Suppression of noise emission

4.3.1 Vehicles in motion

With the exception of noise emission that originates from audible warning devices, any noise emitted by a vehicle, when determined in accordance with SANS 0205:1986, *The measurement of noise emitted by motor vehicles in motion*, as published by Government Notice no.936 of 16 May 1986, shall not exceed;

a) 84 dB(A), in the case of a category M₂ vehicle that has a gross vehicle mass not exceeding 3,5 t;

b) 89 dB(A), in the case of a category M₂ vehicle that has a gross vehicle mass

exceeding 3,5 t and in the case of category M₂ and M₃ vehicles that have power units rated at less than 150 kW; and

c) 91 dB(A), in the case of all other category M₂ and M₃ vehicles.

To allow for any lack of precision in the measuring equipment, the highest sound level reading obtained shall be reduced by 1 dB(A).

4.3.2 Vehicles when stationary

With the exception of noise emission originating from audible warning devices, any noise emitted by a vehicle, when determined in accordance with SANS 0181:1981, *The measurement of noise emitted by road vehicles when stationary*, as published by Government Notice no. 463 of 9 July 1982, and SANS 0281:1994, *Engine speed (S values), reference sound levels and permissible sound levels of stationary road vehicles*, as published by Government Notice no.1313 of 25 August 1995, and shall be recorded for homologation purposes.

4.3.3 Environmental noise regulations for workplace

In the case of any vehicle that is manufactured with the clear intention of its becoming a workplace, the interior of the vehicle shall comply with the applicable noise regulations promulgated under the Occupational Health and Safety Act, 1993 (Act 85 of 1993).

5 Requirements concerning metrological data

5.1 Vehicle dimensions

The dimensions of a vehicle shall comply with the applicable requirements of the relevant regulations of the National Road Traffic Act, 1996 (Act 93 of 1996).

5.2 Information plates

5.2.1 Data plates

5.2.1.1 A vehicle shall have a metal data plate or plates affixed by rivets, or by welding, or by any other method that will achieve permanency of attachment during the life of the vehicle, in a conspicuous and readily accessible position on a part not subject to replacement.

5.2.1.2 As an alternative to the above, a data plate may be a self-adhesive tamperproof metal or plastics label that is not transferable from one vehicle to another, is clearly legible, and undergoes permanent and obvious damage on removal. The self-adhesive tamperproof label shall be resistant to engine oils, to engine coolants, to normal engine temperatures and to humidity. In addition, it shall have permanency characteristics similar to those of the plate(s) described in 5.2.1.1.

5.2.2 Manufacturer's mass and power data

5.2.2.1 Information on data plate

The data plates required in terms of 5.2.1 shall be legibly and permanently imprinted or stamped with the following information concerning the vehicle;

- a) the gross vehicle mass, in kilograms, for the model type, denoted and prefixed by the letters GVM/BVM;
- b) the gross combination mass, in kilograms, for the model type, denoted and prefixed by the letters GCM/BKM;
- c) the gross axle mass-load of each axle, or gross axle unit mass-load of each axle unit, in kilograms, for the model type, denoted and prefixed by the letters GA/BA or GAU/BAE, as applicable;
- d) the net power, in kilowatts, for the model type, denoted and prefixed by the letters P/D, determined in accordance with SANS 013-1:1988, *The determination of performance (at net power) of internal combustion engines – Part 1: Road vehicle internal combustion engines at sea level*, as published by Government Notice no.1652 of 19 August 1988; and
- e) in the case of a semi-trailer bus, the gross kingpin mass-load as specified by the manufacturer, in kilograms, for the model type, denoted and prefixed by the letters GKM/BSM.

5.2.2.2 Optional data plate

The abbreviations given in 5.2.2.1(a), 5.2.2.1(b) and 5.2.2.1(c) are not required if the information is supplied in the following order;

- a) gross vehicle mass;
- b) gross combination mass; and
- c) gross axle mass-load, in the order front to rear.

5.2.3 Information on vehicle engine

The requirements for the vehicle engine number shall comply with the relevant regulations of the National Road Traffic Act, 1996 (Act 93 of 1996).

5.2.4 Provision for registration

Suitable spaces shall be provided on the data plate(s) for the following;

- a) T . . . kg (for the tare);
- b) V . . . kg (for the permissible maximum vehicle mass);
- c) A . . . kg or AU/AE . . . kg, as applicable (for the permissible axle mass-load of each axle or the permissible axle unit mass-load of each axle unit); and
- d) D/T . . . kg (for the permissible maximum drawing vehicle mass).

The responsibility for marking this information on the data plate(s) shall rest with the final vehicle manufacturer.

5.2.5 Vehicle identification number (VIN)

The vehicle identification number shall comply with the relevant requirements given in SANS ISO 3779:1983, *Road vehicles – Vehicle identification number (VIN) – Content and structure*, and SANS ISO 4030:1983, *Road vehicles – Vehicle identification number (VIN) – Location and attachment*, as published by

Government Notice no.3160 of 20 November 1992. However, the requirements for marking the VIN, as given in clause 5 of the said SANS ISO 4030, shall, for the purpose of this compulsory specification, be taken to read as follows:

5.2.5.1 VIN attachment

5.2.5.1.1 The VIN shall be marked direct on any integral part of the vehicle; it may be either on the frame, or, for integral framebody units, on a part of the body not easily removed or replaced.

5.2.5.1.2 The VIN shall also be marked on the data plate.

5.2.5.1.3 Deleted.

5.2.5.1.4 The height of the roman letters and the arabic numerals of the VIN shall be as follows:

- at least 7 mm if marked in accordance with 5.1 (frame, body, etc.) on motor vehicles and trailers; and
- at least 3 mm when marked in accordance with 5.2 (data plate).

5.2.6 Visible identification

An identification code made up of all or part of the VIN shall be applied to a minibus, such that it is readily visible to a person standing outside the vehicle, without the use of aids.

In cases where only part of the VIN is used, the code shall be sufficient to provide unique identification of any unit of a model, provided the model is known.

5.3 Measuring units

All gauges, indicators or instruments that are fitted to a motor vehicle and are calibrated in physical units shall be calibrated in units as prescribed by the current applicable regulations promulgated under the Measuring Units and National Measuring Standards Act, 1973 (Act 76 of 1973).

6 Requirements for vehicle structure, equipment, components and systems

6.1 Superstructure (roll-over protection)

The superstructure of a single-decked vehicle, excluding a minibus, shall comply with the relevant requirements given in SANS 1563:1992, *The strength of large passenger vehicle superstructures (roll-over protection)*, as published by Government Notice no. 216 of 19 February 1993.

6.2 Tilt angle

A vehicle, excluding a minibus, shall not overturn when it is tilted to either side at an angle of up to 23° from the upright position.

The conditions of vehicle loading for the tilt test shall comply with the requirements of the relevant regulations of the National Road Traffic Act, 1996 (Act 93 of 1996).

6.3 Speedometers

A vehicle, excluding a semi-trailer bus, that is capable of exceeding a speed of 25 km/h on a level road, shall be equipped with speedometer equipment that complies with the relevant requirements given in SANS 1441:1987, *Motor vehicle safety specification for speedometer equipment on motor vehicles*, as published by Government Notice no. 1878 of 4 September 1987.

Provided that any speed recording device fitted as speedometer equipment shall be exempted from the requirements of the said SANS 1441.

6.4 Engine, exhaust system and transmission

6.4.1 Engine

The engine of a vehicle shall be fitted with a cover such that any part of the engine that constitutes a source of danger is out of normal reach of a person.

6.4.2 Exhaust system

The exhaust system of a vehicle shall comply with the requirements of the relevant regulations of the National Road Traffic Act (Act 93 of 1996).

6.4.3 Transmission

A self-propelled vehicle shall be equipped with a transmission that enables it to be controlled and driven in both a forward and a reverse direction.

6.5 Fuel system

The orifice for filling a fuel tank on a vehicle shall be fitted with an effective cap that prevents incidental ingress of water or other foreign matter.

6.6 Tyres

The tyres fitted to the wheels of a motor vehicle shall comply with the relevant requirements of the compulsory specification for pneumatic tyres for commercial vehicles and their trailers as published in the relevant government gazette and the National Road Traffic Act, 1996 (Act 93 of 1996).

Provided that, if certain class I urban buses are designed and intended to be fitted with tyres that are specifically marked for "City Bus" use only, a clear indication that the maximum speed shall not exceed 60 km/h, shall be placarded, for the driver's information.

6.7 Wheel flaps

All category M₃ vehicles of gross vehicle mass exceeding 7,5 t shall be fitted with wheel flaps that comply with the relevant requirements given in SANS 1496:1989, *Wheel flaps fitted to motor vehicles*, as published by Government Notice no.2008 of 22 September 1989:

Provided that;

- a) wheel flaps that are designed and approved by the vehicle manufacturer may be fitted as an alternative; and
- b) chassis-only vehicles and chassis-cab vehicles that are being driven to a place to have body work fitted or to a dealer of such vehicles are excluded from the fitment of wheel flaps.

7 Homologation requirements

7.1 Homologation

Registered manufacturers, importers and builders (MIBs) shall have each model of motor vehicle from a specific source, covered by the scope of this compulsory specification, successfully homologated by the regulatory authority in accordance with the requirements of Annexure A.

7.2 Rights of homologation approval

The rights of ownership of homologation approval, so granted for a vehicle model in 7.1, shall lie with the registered MIB that obtained such approval. This may only be transferable, to another registered MIB, on request of the MIB that currently owns the rights of homologation approval, and be authorised by the regulatory authority.

A transference fee, as determined by the Minister, shall be paid to the regulatory authority.

8 Equivalent requirements

The requirements of any of the national standards stated in the appropriate parts given in table 1 shall be deemed to have been met if compliance with the equivalent standards given in columns 5, 6 or 7 of the same table, or to any of their later amendment levels is achieved.

Where an EEC Directive is quoted in column 5, and an amendment level is quoted in column 6, this shall mean that the Directive and its amendments up to, and including the quoted level (in column 6), is the minimum level that is acceptable.

Compulsory specification for motor Vehicles of category M₂ and M₃

Schedule 1 — Operative dates

1	2	3	4	5	6
Subsection	Item	Operative date	Exclusions	Exclusion expiry date (Manufactured/ Imported)	Exclusion expiry date (Sale)
3.1.1	Lights to SANS 1376	15 July 1987 1 January 1998	Vehicle models homologated before 15 July 1987 Rear registration plate lights, reversing lights, end-outline marker lights and parking lights fitted to vehicle models homologated before 1 January 1998	1 January 2001 1 January 2001	
3.1.2	Lighting to SANS 1046	1 February 1992	Fitment of category 5 indicators	1 January 2001	
3.3.1	Braking to SABS ECE R13 to the level of ECE R13.08 excluding 3.3.2 a), b) and c)	1 January 2001	Vehicle models homologated to SANS 1207 before 1 January 2001	1 January 2010	1 July 2011
3.3.2	Compulsory fitment of anti-lock brake systems to all vehicles manufactured or imported on or after 01 January 2016 to the level of SABS ECE R13.08, excluding clause 4.4 of Annex 10 of SABS ECE R13.08 and excluding 3.3.2a) compliance and documentation.	1 January 2016	Vehicle models homologated before 1 January 2016 All-wheel-drive vehicles. Vehicles with articulated steering	1 January 2017 No expiry	 No expiry
3.3.2	Compliance to the anti-lock specific brake test procedure, excluding clause 4.4 of Annex 10 of ECE R13.08.	1 January 2017	All-wheel-drive vehicles. Vehicles with articulated steering	No expiry	No expiry
3.6	Seats and seat anchorages to SANS 1564	3 April 1999	Vehicle models homologated before the operative date	1 January 2001	
4.2.2	Vehicle emissions to SANS 20049 to the level of ECE R49.02B, US EPA 1998, Japanese 1998, ADR 80/00, or SANS 20083 to the level ECE R83.04	1 January 2006	Vehicle models homologated before 1 January 2006	1 January 2010	1 July 2011
4.3.1	Suppression of noise emission to SANS 097	1 September 1984	Vehicles homologated before the operative date	1 January 2001	
4.3.1	Suppression of noise emission to SANS 0205	19 September 2002			
5.2.6	Visible identification	1 August 2001			
6.1	Superstructure (roll-over protection) to SANS 1563	5 April 1999	Minibuses	1 January 2001 for motor vehicles, other than minibuses	

**Compulsory specification for motor
vehicles of category M₂ and M₃**

**Table 1 — Equivalent standards that shall be
deemed to comply with SA national standards**

1	2	3	4	5	6	7	8	9
				Equivalent standards				
Sub clause	Item	SANS No.	Dated	EEC	Min. amend. level	ECE	Others	Remarks
3.1.1	Lights	1376-1 1376-2 1376-3	1983 1985 1985	76/757 76/758 76/759 76/760 76/761 76/762 77/538 77/539 77/540		R1 R2.02 R3.02 R4 R5.01 R6.01 R7.01 R8.04 R19.01 R20.02 R23 R31.01 R37.02 R38 R77		Applicable only for headlamps, direction indicators, stoplights, front and rear position lights
3.1.2	Installation of lights	1046	1990	76/756	89/278	R48		
3.1.3	Rear warning signs	Act	1989					
3.2.1	Rear-view mirrors	1436	1989	71/127	88/321	R46.01		
3.2.2.1	Windscreens	1191	1978	92/22		R43		
3.2.2.2	Windows and partitions	1191 or 1193	1978 1978	92/22 92/22		R43 R43		
3.3	Braking	SANS ECE R13 04 August 1999	1996			R 13.08		
3.4.3	Audible warning devices	0169	1984	70/388		R28.01		
3.6.1	Seats and seat anchorages	1564 or 1429	1992 1987	74/408	81/577	R80 R17.02		
3.8	Warning triangles	1329-1	1987			R27.03		If supplied
4.1	Radio interference	Act	1996	72/245		R10.01		
4.2	Atmospheric pollution	Act	1965	70/220 72/306		R15 R24 R83		
4.2.2.1	Vehicle emissions	SANS 20049	2004			R49.02 B		
4.3.1	Noise when in motion	0205	1986	70/157	80/334	R51		
4.3.2	Noise when stationary	0181 0281	1981 1994	70/157	84/424	R51		
5.2.1	Data plate(s)			76/114	78/507			
5.2.5	Vehicle identification number (VIN)	SANS ISO 3779 SANS ISO 4030	1983 1983					
6.1	Superstructure (roll-over protection)	1563	1992			R66		
6.3	Speedometers	1441	1987	75/443		R39		
6.6	Tyres	Act	1996			R54		

Annexure A

Administrative Process - Homologation of Models of Motor Vehicles of Category M2/M3.

1. The Applicant shall formally submit a request for homologation, for each model of motor vehicle intended to be manufactured or imported, in writing, to the Regulatory Authority providing information of his/her intention to homologate that model of motor vehicle.
2. The Regulatory Authority shall forward to the Applicant the relevant homologation application documents, for each model as requested in 1 above. The Applicant shall complete the application and forward it to the Regulatory Authority. The application documents shall stipulate the information to be submitted to the Regulatory Authority, and these shall accompany the submitted application. The appropriate fee, as determined from time to time by Notice in the Government Gazette, for the homologation, shall be paid to the Regulatory Authority.
3. Upon receipt of the completed application documents, the Regulatory Authority shall review the documents for correctness, completeness, and authenticity. Incorrect documentation, or insufficient documentation, will be reported to the applicant, for his/her correction.
4. Once the application documentation is correct, the Regulatory Authority shall formally confirm the date and place to the Applicant for the sample vehicle to be inspected as part of the homologation process (if not already submitted).
5. At the homologation inspection, the Regulatory Authority shall inspect the sample vehicle and verify it against all mandatory requirements and the submitted evidence of conformity in the application documents, to these requirements.
6. Any non-compliances identified in 5 above, shall be resolved by the Applicant, to the satisfaction of the Regulatory Authority.
7. Once the homologation process establishes that the vehicle model complies with all the relevant mandatory requirements of this specification, the Regulatory Authority shall issue a formal Letter of Compliance (Homologation Approval Letter), to the applicant.
8. The original application documents, and copies of supporting evidence of compliance documents, as necessary, shall be taken, and maintained as Homologation Records, by the Regulatory Authority.

Source of evidence

The evidence of compliance to any of the requirements of any referred-to standard in this compulsory specification, which requires testing to establish compliance, and a test report issuing, will only be recognized by the Regulatory Authority, from the following sources:

- 1) A laboratory that is part of an international or regional mutual acceptance scheme, or
- 2) A laboratory that is accredited to ISO/IEC 17025 by SANAS or an ILAC affiliated accreditation body, or
- 3) The laboratory has been successfully assessed against the requirements of ISO/IEC 17025 to the satisfaction of the Regulatory Authority.

CONTINUES ON PAGE 130 - PART 2



Government Gazette Staatskoerant

REPUBLIC OF SOUTH AFRICA
REPUBLIEK VAN SUID AFRIKA

Vol. 603

18 September 2015
September

No. 39220

PART 2 OF 2

N.B. The Government Printing Works will not be held responsible for the quality of "Hard Copies" or "Electronic Files" submitted for publication purposes

ISSN 1682-5843



AIDS HELPLINE: 0800-0123-22 Prevention is the cure

GENERAL NOTICES • ALGEMENE KENNISGEWINGS

DEPARTMENT OF AGRICULTURE, FORESTRY AND FISHERIES**NOTICE 703 OF 2015****NOMINATION OF CANDIDATES FOR APPOINTMENT TO THE NATIONAL AGRICULTURAL MARKETING COUNCIL: MARKETING OF AGRICULTURAL PRODUCTS ACT, 1996 (ACT No. 47 OF 1996)**

The term of office of the members of the National Agricultural Marketing Council (NAMC) is to expire on 31 October 2015. The Marketing of Agricultural Products Act, 1996 (Act No. 47 of 1996) makes provision for the appointment of successor members when members' term of office expires.

The Minister for Agriculture, Forestry and Fisheries hereby invites persons and interested parties to submit to him names of nominees to be considered for appointment as members of the National Agricultural Marketing Council.

The nominees will be considered for appointment by virtue of their practical knowledge and experience of one or more of the following:

- (a) the commercial production of agricultural products;
- (b) agricultural product- related trade and industry;
- (c) agricultural economics, including agricultural marketing and international agricultural trade;
- (d) consumer issues relating to agricultural products, including issues relating to previously disadvantaged communities; and
- (e) the production and marketing of agricultural products by small scale and previously disadvantaged farmers.

Members of the Council shall be appointed for a period not exceeding four years. Each nomination must be accompanied by the following:

- (a) a detailed curriculum vitae;
- (b) a written acceptance of the nomination by the nominee;
- (c) an indication of the category the nominee would like to be considered for;
- (d) documentary proof of all qualifications;
- (e) copy of ID document;

Successful candidates will be subjected to a personnel suitability check regarding citizenship, criminal record and qualification verification.

A person may not be nominated or appointed as Council member, if such person is disqualified to serve as Council member in terms of section 4(13) of the Act.

Nominations must be submitted to the following address by not later than 25 September 2015:

Director: DG Office Support
Department of Agriculture, Forestry and Fisheries
Private Bag X250
PRETORIA 0001

For Attention: M. van Rooyen

Tel. No.: (012) 319-6907

Fax No.: (012) 319-7135

E-mail: MarionVR@daff.gov.za

**ECONOMIC DEVELOPMENT DEPARTMENT
NOTICE 704 OF 2015**

Date: 27 August 2015

COMPETITION COMMISSION

**NOTICE IN TERMS OF SECTION 10(7) OF THE COMPETITION ACT 89 OF 1998 (AS
AMENDED): ETIHAD & AIR BERLIN GRANTED CONDITIONAL EXEMPTION**

1. On 07 October 2014, Air Berlin PLC & Co. Luftverkehrs KG (“**Air Berlin**”) and Etihad Airways PJSC (“**Etihad**”), applied to the Competition Commission (“**the Commission**”), in terms of Section 10(1)(b) of the Competition Act, No.89 of 1998, as amended (“**the Act**”), to be exempted from certain provisions of Chapter 2 of the Act.
2. The Exemption Application concerned the parties’ intention to extend their existing free sale codesharing arrangement to cover joint practices/agreements which contravene the Act. The Exemption was sought for a period of five (5) years, and was based on the premise that the free-sale codeshare agreement is required to obtain the objectives contained in sub-section 10(3)(b)(i) & (iii) of the Act, being the maintenance or promotion of exports and change in productive capacity necessary to stop a decline in an industry.
3. Notice is hereby given in terms of Section 10(7) of the Act that the Commission has, in response to the aforesaid application, granted Air Berlin and Etihad conditional exemption for a period of **five (5) years**, commencing **immediately and ending on 31 August 2020**.
4. The agreements and/or practices which have been exempted contravene Sections 4(1)(b)(i) and 4(1)(b)(ii) of the Act. However, the Commission is satisfied that these agreements and/or practices will contribute towards maintaining or promoting exports on the routes considered, and thus meeting the objective set out in Section 10(3)(b)(i) of the Act.

5. It should be noted that Air Berlin and Etihad or any other person with substantial financial interest affected by the conditional granting of the Exemption may appeal the decision to the Competition Tribunal in terms of Section 10(8) of the Act.
6. The Exemption has been granted subject to the following conditions:

PREAMBLE

- (i) *The conditions below only apply to the proposed scope of the alliance as specified in the joint Exemption Application and for the duration of the Exemption applied for and granted by the Competition Commission ("the Commission");*
- (ii) *The proposed scope of the alliance in the joint Exemption Application by Air Berlin PLC & Co. Luftverkehrs KG ("Air Berlin") and Etihad Airways PJSC ("Etihad") involves certain agreements which allows the two airlines to co-operate on joint commercial activities relating to scheduled passenger flights on a free-sale codesharing basis;*
- (iii) *The proposed scope of the alliance shall cover indirect flights between Germany and South Africa, with Abu Dhabi being a connecting hub, and beyond to points in Middle East, Switzerland and Austria. Further, the proposed scope of the alliance shall allow Etihad and Air Berlin to, amongst other things, jointly price and schedule their codeshare activities in both directions between various German cities (i.e. Hamburg, Berlin, Frankfurt, Munich, Nuremberg, Stuttgart and Dusseldorf) and South African cities (Johannesburg, Cape Town and Durban);*
- (iv) *Etihad and Air Berlin agree to notify the Commission in writing of any material changes to their proposed joint codeshare services or activities between Germany and South Africa (both directions);*
- (v) *The Commission has noted the common involvement of Etihad in both the Etihad-SAA exempted co-operation agreement and the proposed Etihad-Air Berlin proposed alliance;*
- (vi) *The Exemption granted herein to Etihad and Air Berlin shall only be applicable to alliance matters falling within the jurisdiction of the Commission.*

LIST OF CONDITIONS

1. *The Exemption is granted on the basis of the facts and the existing agreements and practices described by Etihad and Air Berlin in their joint Exemption Application. Should the facts and existing relevant agreements and practices as described in the application change materially, the Commission must be notified in writing and such a change can only be implemented after the Commission's written approval. Any new arrangement which affects the suite of agreements and practices described in the joint Exemption Application, or any amendment or addendum to the agreements contained in the joint Exemption Application shall not be of force or effect until approved by the Commission.*

2. *The Exemption applied for and granted by the Commission relates to scheduled passenger airline services offered by Etihad and Air Berlin on the routes as identified in the Preamble above.*
3. *For the duration of the Exemption, Etihad and Air Berlin must always inform their passengers at the time of ticketing, of the carrier actually operating the flight on each sector of their journeys.*
4. *For the duration of the Exemption, Etihad and Air Berlin shall only sell tickets in line with the applicable country to country Air Services Agreements.*
5. *The Exemption granted by the Commission shall only be applicable if Etihad and Air Berlin together operate at least a minimum of seven (7) flying frequencies per week on the Germany to Johannesburg primary route. Should Etihad and Air Berlin decide for any reason to reduce their weekly flying frequencies below the stipulated minimum level, the Commission must be notified and written consent will be required from the Commission for such a change, which consent shall not be unnecessarily withheld or delayed.*
6. *For the duration of the Exemption, Etihad and Air Berlin must comply in all material respects with all statutes, rules, regulations and policies which have the force of law in the airline industry in the Republic of South Africa. These include but not limited to all regulations by regulatory bodies such as the Department of Transport (DOT), the South African Civil Aviation Authority (SACAA) and the Airport Company of South Africa (ACSA).*
7. *For the duration of the Exemption and to prevent possible sharing of competitively sensitive information, discussions between Etihad and Air Berlin in the context of the Exemption will not be disclosed to other airlines.*
8. *For the duration of the Exemption, Etihad and Air Berlin must jointly submit an annual report to the Commission detailing the extent to which they have complied with the set of conditions listed above.*

Further queries should be directed to either:

Mr Mulalo Shandukani / Ms Selelo Ramohlola

Competition Commission of SA

Enforcement and Exemptions Division,

Private Bag X23,

Lynnwood Ridge, 0040

Facsimile: (012) 394 4143 / (012) 394 4453

Email: mulalos@compcom.co.za / selelor@compcom.co.za

In correspondence, kindly refer to the following case number: 2014Oct0544

**DEPARTMENT OF ENERGY
NOTICE 705 OF 2015**

**NOMINATION OF CANDIDATES TO SERVE AS PART-TIME MEMBER OF THE
NATIONAL ENERGY REGULATOR OF SOUTH AFRICA**

I, Tina Joemat-Pettersson, Minister of Energy, in terms of section 6(7) of the National Energy Regulator Act, 40 of 2004, hereby

1. Invite nomination of candidates to serve as Part-time regulator member of the National Energy Regulator. The copy of the notice calling for nominations is attached hereto, marked as annexure "A".



**TINA JOEMAT-PETTERSSON
MINISTER OF ENERGY**

DATE: 28/8/2015

NATIONAL ENERGY REGULATOR ACT, 40 OF 2004

NOMINATION OF CANDIDATES TO SERVE AS PART-TIME REGULATOR MEMBER OF THE NATIONAL ENERGY REGULATOR (“NERSA”).

NERSA is a regulatory body established as a juristic person in terms of Section 3 of the National Energy Regulator Act, 40 of 2004 (“the Act”). NERSA’s mandate is to regulate the electricity, piped-gas and petroleum pipelines industries in terms of the Electricity Regulation Act 4 of 2006, the Gas Act 48 of 2001 and the Petroleum Pipelines Act 60 of 2003.

In terms of Section 5(1) of the Act, NERSA consists of four full-time and five part-time members appointed by the Minister of Energy. A part-time member of the Regulator holds office for a period of four years while a full-time member holds office for a period of five years.

Nominations are hereby invited for the position of Part-time Regulator Member (PTRM). The candidate must be a suitably qualified person with a minimum of a master’s degree or equivalent;

- Minimum of fifteen years working experience with at least five years at Executive Management level.
- Five years’ experience in economic regulation or regulatory environment.
- A sound understanding of economic and energy regulatory policies in the South African context especially those pertaining to the South African Electricity, Piped-gas and Petroleum Pipelines industries.

Candidates nominated must be strictly South African citizen or holders of a permit as permanent residents in the Republic who are not disqualified in terms of Section 6 of the Act.

Nominations, accompanied by comprehensive CV, copies of qualifications and certified copy of ID must be forwarded to: The Director-General, Private Bag X96, Pretoria 0001 or hand delivered to 192 Visagie Street, Matimba Building, Pretoria, for the attention of Mr. L. Ganta, Chief Director: SOE Oversight Unit, telephone (012) 406 7468 or e-mail: soeboards@energy.gov.za. Closing date: 2 October 2015.



**DEPARTMENT OF LABOUR
NOTICE 706 OF 2015**

LABOUR RELATIONS ACT, 1995

NOTICE OF INTENTION TO CANCEL THE REGISTRATION OF A TRADE UNION

I, Malixole Ntleki, Acting Registrar of Labour Relations, hereby, in terms of section 106(2B) give notice of my intention to cancel the registration of **Hospitality, Catering and Farm Workers Union (HOCAFAWU) (LR 2/6/2/961)** for the following reasons:

- The trade union has ceased to function in terms of its constitution, and
- The trade union has failed to comply with the provisions of Sections 98, 99 and 100 of the Act.

The trade union and all interested parties are hereby invited to make written representations as to why the registration should not be cancelled. **Only representations pertaining to this Notice and the following case number: 2015/131 will be considered.**

Objections must be lodged to me, c/o the Department of Labour, Laboria House, 215 Francis Baard Street, PRETORIA. [Postal address: Private Bag X117, PRETORIA, 0001 – Fax No. (012) 309-4156/4848], within 60 days of the date of this notice.



ACTING REGISTRAR OF LABOUR RELATIONS

DATE: ...25/08/2015.....

**DEPARTMENT OF RURAL DEVELOPMENT AND LAND REFORM
NOTICE 707 OF 2015**

GENERAL NOTICE IN TERMS OF THE RESTITUTION OF LAND RIGHTS ACT 1994, (ACT No. 22 OF 1994) AS AMENDED

Notice is hereby given in terms of Section 11(1) of the Land Rights Act 1994, (Act No. 22 of 1994), as amended. This claim for the restitution of land rights has been submitted to Regional Land Claims Commissioner of Western Cape. The particulars regarding this claim are as follows:

REFERENCE No: KRK6/2/3/A/19/117/0/1 (M1503)

DISPOSSESSED PARTY: The late Ms Rhoda Mashwanyela

PROPERTY DESCRIPTION: 133 Le Sueur Street Worcester / Erf 2073

EXTENT: 1670 Square Meters

DATE OF OCCUPATION: From 1940 till 1960

CAPACITY: TENANT

CURRENT OWNER: Peter David

DATE OF LODGEMENT: 31 December 1998

The Commission on Restitution of Land Rights will investigate this claim in terms of provisions of the Act in due course. Any party who has an interest in the above-mentioned land is hereby invited to submit, within 60 days from the publication of this notice, any comments / information to:

OFFICE OF THE REGIONAL LAND CLAIMS COMMISSIONER: WESTERN CAPE
PRIVATE BAG X9163
CAPE TOWN
8000
TEL: 021-409 0300
FAX: 021-424 5146

MR. L.H MAPHUTHA
REGIONAL LAND CLAIMS COMMISSIONER

APPROVED: 

DATE: 2015/08/24

CHECKED BY: 

DATE: 22/6/2015

**DEPARTMENT OF RURAL DEVELOPMENT AND LAND REFORM
NOTICE 708 OF 2015**

**GENERAL NOTICE IN TERMS OF THE RESTITUTION OF LAND RIGHTS ACT, 1994
(ACT No. 22 OF 1994)**

Notice is hereby given in terms of Section 11(1) of the Restitution of Land Rights Act, 1994 (Act No. 22 of 1994), as amended, that a claim (A781) for the restitution of land rights was submitted to the Office of the Regional Land Claims Commissioner: Western and Northern Cape. The particulars regarding this claim are as follows:

- Area** : West Coast District Municipality, Swartland Local Municipality, Western Cape
- Property** : Restitution claim lodged in respect of Erf no. 860, Hooikraal, Moorreesburg
[Erf no. 860, Hooikraal, Moorreesburg no longer exists and had been subdivided and renumbered to form new properties: Erf no. 3214 (343m²) & Erf no. 1383, Moorreesburg (1.9580 hectares)]
- Claimant** : Ms Veronica Victorie Agulhas lodged this claim.
[Mr Henry Cleophas currently represents the concerned descendants of the late Abraham Ebenezer Agulhas in this matter]
- Extent** : 1.6789 hectares is pursued through this claim
- Claim reference number** : A781

The Commission on Restitution of Land Rights will investigate the claim in terms of provisions of the Act in due course. Any party who has an interest in the above-mentioned land is hereby invited to submit, within 60 days from the publication of this notice, any comments/information to:

Office of the Regional Land Claims Commissioner: Western Cape
14 Long Street – 1ST & 2ND Floors
CAPE TOWN
8000
Tel: 021 409 0300
Fax: 021 424 5146

Mr L.H. Maphutha
Regional Land Claims Commissioner

APPROVED 

DATE 2015/07/16

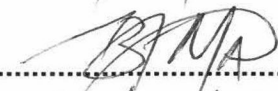
CHECKED 

DATE 30/4/2015

DEPARTMENT OF TRADE AND INDUSTRY
NOTICE 709 OF 2015

INTERNATIONAL TRADE ADMINISTRATION COMMISSION
CUSTOMS TARIFF APPLICATIONS
LIST 10/2015

The International Trade Administration Commission (herein after referred to as ITAC or the Commission) has received the following applications concerning the Customs Tariff. Any objection to or comments on these representations should be submitted to the Chief Commissioner, ITAC, Private Bag X753, Pretoria, 0001. Attention is drawn to the fact that the rate of duty mentioned in this application is that requested by the applicant and that the Commission may, depending on its findings, recommend a lower or higher rate of duty.

CONFIDENTIAL INFORMATION

The submission of confidential information to the Commission in connection with customs tariff applications is governed by section 3 of the Tariff Investigations Regulations, which regulations can be found on ITAC's website at <http://www.itac.org.za/documents/R.397.pdf>.

These regulations require that if any information is considered to be confidential, then a non-confidential version of the information must be submitted, simultaneously with the confidential version. In submitting a non-confidential version the regulations are strictly applicable and require parties to indicate:

- ❑ Each instance where confidential information has been omitted and the reasons for confidentiality;*
- ❑ A summary of the confidential information which permits other interested parties a reasonable understanding of the substance of the confidential information; and*
- ❑ In exceptional cases, where information is not susceptible to summary, reasons must be submitted to this effect.*

This rule applies to all parties and to all correspondence with and submissions to the Commission, which unless clearly indicated to be confidential, will be made available to other interested parties.

The Commission will disregard any information indicated to be confidential that is not accompanied by a proper non-confidential summary or the aforementioned reasons.

If a party considers that any document of another party, on which that party is submitting representations, does not comply with the above rules and that such deficiency affects that party's ability to make meaningful representations, the details of the deficiency and the reasons why that party's rights are so affected must be submitted to the commission in writing forthwith (and at the latest 14 days prior to the date on which that party's submission is due).

Failure to do so timeously will seriously hamper the proper administration of the investigation, and such party will not be able to subsequently claim an inability to make meaningful representations on the basis of the failure of such other party to meet the requirements.

1. APPLICATION FOR A REDUCTION IN THE RATE OF CUSTOMS DUTY ON OTHER CANNED MUSSELS IN AIRTIGHT METAL CONTAINERS

The reduction in the rate of customs duty of other canned mussels in airtight metal containers will be through the deletion of tariff subheading 1605.53.20 and the creation of two new tariff subheadings for "smoked" and "other" mussels in airtight metal containers under tariff subheading 1605.53.

APPLICANT:

M&L Distributors (Pty) Ltd on behalf of:

Shoprite Checkers (Pty) Ltd, Pick n' Pay (Pty) Ltd and

Spar South Africa (Pty) Ltd

7 Rainbow Close

Rainbow Park

Racecourse Road

Macroni Beam Industria

Cape Town

[Enquiries: Ms. Amina Varachia, Tel: (012) 394 3732, Fax: (012) 934 4732, E-mail:

avarachia@itac.org.za or Ms. Khosi Mzinjana, Tel: (012) 394 3664, Fax: (012) 934 4664, E-mail:

kmzinjana@itac.org.za]

REASONS FOR THE APPLICATION AS SUBMITTED BY THE APPLICANT:

- There is no local production of canned smoked mussels and the duty brings additional hardship on the smoked mussel consumer.
- The increase in the rate of customs duty has the effect of increasing the retail price of smoked canned mussels. The average selling price will increase by approximately 27% per unit (including VAT), thus making the subject product an expensive protein.
- The tariff amendment for an increase of duties from 5.5c/kg to 25% ad valorem was incorrect in its application.

PUBLICATION PERIOD:

Representations should be submitted to the above address within **four (4) weeks** of the date of this notice.

2. INCREASE IN THE GENERAL RATE OF CUSTOMS DUTIES ON:

“Aluminium extrusions classifiable under tariff heading 7604.21.15; 7604.29.15; and 7604.29.65, from 5% *ad valorem* to 15 % *ad valorem*”

APPLICANT:

Hulamin Extrusions (Pty) Ltd
P O Box 25
Olifansfontein
1665

Enquiries: ITAC Ref: 12/2015, Enquires: Ms Lufuno Maliaga/ Mr Pfarelo Phaswana, Tel: 012 394 3835/3628 or email lmaliaga@itac.org.za/ pphaswana@itac.org.za.

REASONS FOR THE APPLICATION:

The applicant cited, *inter alia*, the following reason:

- i) Eroded local share of extrusion market as imports of the subject products have increased dramatically.
- ii) The import of low priced extrusion products has had a significant impact on the local extrusion manufacturing and this has forced downsizing of local production;
- iii) Since ITAC implemented the 5% *ad valorem* duty in 2011, the domestic capacity has been eroded; and
- iv) Imports are largely high volume fast moving aluminium extrusion sections. The local extruder is left with low volume, slow moving and more complex extrusions to produce, diminishing their ability to achieve economies of scale and optimum manufacturing cost.

PUBLICATION PERIOD:

Representation must be made within **four (4)** weeks of the date of this notice.

3. INCREASE IN THE GENERAL RATE OF CUSTOMS DUTY ON:

“Steel wire rod classifiable under tariff subheadings 7213.91 and 7227.90, from free of duty to 10% *ad valorem*.”

APPLICANT:

South African Iron and Steel Institute (“SAISI”)
P.O. BOX 6318
Pretoria
0001

Enquiries: ITAC Ref: 09/2014, Enquires: Ms Lufuno Maliaga/ Mr Daniel Thwala, Tel: 012 394 3835/5162 or email lmaliaga@itac.org.za/dthwala@itac.org.za.

REASONS FOR THE APPLICATION:

The applicant submitted, *inter alia*, the following reasons for the application:

- i) Chinese wire rod capacity has continued to expand and it is far outstripping local demand;
- ii) Third-country markets are increasingly unavailable to the Chinese product due to their own domestic oversupply and trade measures against Chinese imports;
- iii) Without any immediate action being taken, the increase in imports from China experienced in the market will increase exponentially. This will further exacerbate the injury already being experienced by the domestic manufacturers;
- iv) The local industry wire rod producers (all primary steel manufacturers) have been at a significant competitive disadvantage compared to the imported product thereby incurring significant injury due to low-priced imports; and
- v) The imposition of tariff protection will assist to restore the competitive position of the local manufacturers, ensuring that end-users have a reliable environmentally sustainable local source of wire rod supply. Also it will curb job losses and restore the economic and financial stability within the value chain.

PUBLICATION PERIOD:

Written representations must be made within **two (2)** weeks of the date of the notice. ITAC has elected to expedite this investigation based on the fact that the steel industry has been designated as an industry in distress by the Minister of Trade and Industry.

4. INCREASE IN THE GENERAL RATE OF CUSTOMS DUTY ON:

Structural steel, classifiable under tariff subheadings 7216.31, 7216.32, 7216.33, and 7216.50, from free of duty to 10% *ad valorem*.

APPLICANT:

Evrax Highveld Steel and Vanadium Corporation (Pty) Ltd
P.O. BOX 111
Emalahleni
1035

Enquiries: ITAC Ref: 13/2015, Enquires: Mr Njabulo Mahlalela/ Mr Pfarelo Phaswana, Tel: 012 394 3684/3628 or email nmahlalela@itac.org.za/ pphaswana@itac.org.za.

REASONS FOR THE APPLICATION:

The applicant submitted the following reasons for the application:

- i) The domestic market is experiencing an increase in low priced imports, forcing the average market price to drop below profitable returns for domestic steel makers;

- ii) The south African steel market is currently facing the worst domestic demand seen in the last 10 years; and
- iii) Primary steel producers in the country are facing increased cost pressures in an already depressed domestic market.

PUBLICATION PERIOD:

Written representations must be made within **two (2)** weeks of the date of the notice. ITAC has elected to expedite this investigation based on the fact that the steel industry has been designated as an industry in distress by the Minister of Trade and Industry.

5. INCREASE IN THE GENERAL RATE OF CUSTOMS DUTY ON:

Steel reinforcing bar classifiable under tariff subheadings 7214.20, 7228.30, and 7228.60, from free of duty to 10% *ad valorem*.”

APPLICANT:

South African Iron and Steel Institute (“SAISI”)
P.O. BOX 6318
Pretoria
0001

Enquiries: ITAC Ref: 10/2015, Enquires: Ms Lufuno Maliaga/ Mr Phaswana Pfarelo, Tel: 012 394 3835/3628 or email lmaliaga@itac.org.za/pphaswana@itac.org.za.

REASONS FOR THE APPLICATION:

The applicant submitted, *inter alia*, the following reasons for the application:

- i) The main aim of the application is to improve the local manufacturers’ competitive position against low-priced imports, especially imports originating from East Asian countries;
- ii) Tariff support would curb further job losses as large retrenchments have already taken place in the industry;
- iii) Tariff support would encourage the local manufactures to continue investing in the local industry and create further employment;
- iv) It would also assist upstream and downstream service and product providers and enable further investment into the industry value chain; and
- v) The total value chain cannot exist without a primary steel producer. It is essential for South Africa to have the benefits of a fully integrated value chain. Without a primary steel producer the iron ore will be exported and the downstream industry will be exposed to international price fluctuations and supply distortions.

PUBLICATION PERIOD:

Written representations must be made within **two (2)** weeks of the date of the notice. ITAC has elected to expedite this investigation based on the fact that the steel industry has been designated as an industry in distress by the Minister of Trade and Industry.

LIST 09/2015 WAS PUBLISHED UNDER NOTICE 909 OF 11 SEPTEMBER 2015.

DEPARTMENT OF TRADE AND INDUSTRY
NOTICE 710 OF 2015

INTERNATIONAL TRADE ADMINISTRATION COMMISSION

GUIDELINES REGARDING APPLICATIONS FOR PERMITS IN TERMS OF THE PROVISION UNDER REBATE ITEM 460.11/00.00/01.04 OF SCHEDULE 4 TO THE CUSTOMS AND EXCISE ACT.

Interested parties are hereby invited to comment on the *proposed amended guidelines hereunder* regarding applications for permits in terms of the provision under rebate item 460.11/00.00/01.04 of Schedule 4 to the Customs and Excise Act for permits for rebate of the full duty less 30% *ad valorem* on used overcoats, car-coats, raincoats, anoraks, ski-jackets, duffle coats, mantles, three-quarter coats, greatcoats, hooded caps, trench coats, gabardines, padded waistcoats, parkas, (but no other clothing articles) classifiable under tariff headings 61.01, 61.02, 62.01, 62.02 and 6209.00.13 in such quantities, at such times and subject to such conditions as the International Trade Administration Commission may allow by specific permit.

GUIDELINES, RULES AND CONDITIONS PERTAINING TO PERMITS ISSUED UNDER REBATE ITEM 460.11/00.00/01.00 FOR USED OVERCOATS, CARCOATS, RAINCOATS, ANORAKS, SKI-JACKETS, DUFFLE COATS, MANTLES, THREE-QUARTER COATS, GREATCOATS, HOODED CAPS, TRENCH COATS, GABARDINES, PADDED WAISTCOATS AND PARKAS (BUT NO OTHER CLOTHING ARTICLES) CLASSIFIABLE UNDER TARIFF HEADINGS 61.01, 61.02, 62.01, 62.02 AND 6309.00.13 IN SUCH QUANTITIES, AT SUCH TIMES AND SUBJECT TO SUCH CONDITIONS AS THE INTERNATIONAL TRADE ADMINISTRATION COMMISSION MAY ALLOW BY SPECIFIC PERMIT.”

1. Applicants must register with the South African Revenue Service (SARS) as a user of rebate item 460.11/00.00/01.00 before applying for a rebate permit.
2. Applications for rebate permits must be addressed to the International Trade Administration Commission of South Africa (ITAC), Private Bag X 753, Pretoria or delivered by hand to the DTI Campus, (Block E), 77 C/o Meintjies street and Robert Sobukwe Street, Sunnyside, Pretoria, 0002.

3. Applications for permits must be submitted according to the requirements laid down in the application form. If the space provided in the application form is insufficient, please use the format of the application form to submit the requested information.
4. If all the information requested in the application form is not submitted, the application will be deemed as deficient and the application will not be considered, and it will be returned to the applicant.
5. At least fourteen (14) working days should be allowed for the processing of applications and the issuing of permits.
6. Used overcoats are subject to Import Control conditions and an import permit will only be issued in instances where a rebate permit has already been obtained.
7. Each rebate permit issued defines the period during which the goods concerned can be cleared under the rebate. The period shall be from the date when the permit is issued in the prevailing year until 31 December of the same year. This period shall apply to both new and existing importers and shall be for a shorter period if so requested by the applicant, or so decided by ITAC. Permits for the next period may be issued with effect from 01 January every year until 31 December.
8. Rebate and Import Control permits may not be transferred in any manner by the holder thereof to any other person, or be used to the benefit of any person not named in the permits.
9. Permit holders are not allowed to import used overcoats and then sell the imported coats directly to a company which is owned by or who is owned by any related party as set out in Section 2 of the Companies Act. This will also result in a breach of the Companies Act (Act No 71 of 2008).
10. Applications submitted in terms of this rebate provision will be subject to the following requirements:
 - 10.1 The applicant must comply with labour laws, regulations and agreements gazetted by the Minister of Labour. Proof must be provided by submitting certified copies of UIF registration as well as proof of salaries being paid (permanent as well as temporary workers).
 - 10.2 The applicant must provide, in each permit application, the number of jobs it expects to create annually as a result of the rebate.

The applicant must submit to ITAC an annual report on its job creation performance;

- 10.3 The applicant must submit a valid Tax Clearance Certificate and VAT Certificate;
 - 10.4 New importer's business premises will be visited by inspectors of the Inspectorate: Import and Export Control prior to the consideration of the application;
 - 10.5 New importer's must provide municipal proof of its registered address as listed in the business CIPC documents;
 - 10.6 New importers must provide proof that the entity is a holder of a South African bank account, with Bank statements for a period as determined by ITAC (or Forex Account in cases where an importer holds a foreign account);
 - 10.7 New importers must provide proof of country of import and proof that they have secured supply from abroad; and
 - 10.8 Where an entity is owned or partly owned by a person or persons who are non-citizens or non-residents of RSA, or these persons own any shareholding in such entity, applications should be accompanied by certified copies of the following documentation:
 - 10.8.1 South African Identity issued document and passport; or
 - 10.8.2 Any other information as ITAC may require.
11. New importers shall not be related to any existing importers or current permit holders in any way. Permit holders shall not operate or conduct business from or store their goods cleared in terms of the permit on the same premises. All new importers that are companies or closed corporations must submit their company or close corporation registration documents, and ITAC reserves the right to verify the shareholding or membership of the companies or close corporations with the Companies and Intellectual Property Commission (CIPC).
- 11.1 "Premises" include a warehouse, office, establishment, store, shop, quarters and dwelling".

12. An entity will be deemed a new importer where:
- 12.1 That entity applies for a permit with ITAC for the first time under this rebate item and is not linked in any way to an existing participant under this rebate (in respect of this category importers will be limited to 5) ; or 6
 - 12.2 An entity that has previously utilised a permit under this rebate provision but has not applied for another permit under this rebate provision for a period of one year following the issue of the aforementioned permit. (In respect of this category importers will be limited to 5).
13. In instances where an existing entity wishes to buy, merge with, or purchase (“the purchasing entity”) another legal entity (“the purchased entity”) and that purchased entity has or possesses a valid permit for the prevailing period, the following shall apply:
- 13.1 The purchasing entity must submit the sale agreement which outlines the terms of sale. If the purchased entity is sold as a going concern and is deregistered, the permit held by the purchased entity may be transferred to the purchasing entity. Proof of deregistration must be furnished to ITAC before ITAC will transfer the remaining quota for the year.
 - 13.2 Notwithstanding the sale as a going concern, where ITAC establishes that the purchased entity has not subsequently been deregistered, the permit held by the purchased entity shall not be transferred to the purchasing entity, and may be withdrawn from the purchasing entity if already transferred.
 - 13.3 Notwithstanding the above, where any entity is regarded as new importer in a current period (see 12 above) and has been granted a permit by ITAC and that new importer is purchased by another entity that is already in possession of a permit, the purchased entity must immediately notify ITAC of such sale and furnish ITAC with a copy of the sale agreement, and in such circumstances ITAC will not transfer any permit held by the purchased entity to the purchasing entity, nor will ITAC issue a new permit to the purchased entity pursuant to such sale.
14. The quantity of overcoats to be imported by each importer per 12 month period will be limited and the criteria that will be used for the allocation of the quantity of overcoats that each importer may import under this rebate item will be as follows:

Existing Importers

- The quantity imported in the last twelve months period will be used as the basis for allocation of quota for the current application.
- Importers will only be allowed the same quantities as the quantity allocated in the previous year, with no quota increase.

New Importers

- The quota for new importers will be limited to a maximum of 20 000kg. In terms of this category the number of importers will be limited to 5.
- The 20 000 kg quota for new users of this rebate item will be allocated on a first come first serve basis and ITAC reserves the right to reject the applications in cases where the quota for the year approved by the Commission for use by new importers under this rebate item is fully issued to applicants. In terms of this category the number of new importers will be limited to 5.

15. All applicants for rebate permits under this rebate item must also apply for an import permit, for the same period, to import the used or second hand overcoats and no rebate permits will be released without the import permit. The rebate permit issued will also be subject to the conditions contained in the import permit issued.
16. It is a condition of permits issued in terms of the rebate provision that the holder of this permit must notify the Manager of the Directorate Import and Export Control, in writing of the date of shipment the place of arrival and the expected date of arrival of all consignments at least 7 days. Please note that containers must arrive for inspection only during Monday to Friday. No arrivals may occur during Saturday, Sunday or public holidays.
17. All users of rebate permits under this rebate item must inform ITAC without delay if any consignment imported by the permit holder under this rebate item contains clothing items not defined in this rebate item. These clothing items must be kept separate from the rest of the clothing items imported under this rebate item or any other clothing items in possession of the permit holder and may not be removed until officials of ITAC had an opportunity to inspect these items. ITAC in consultation with the importer and SARS will decide how to dispose of the clothing items incorrectly imported under this rebate item.

18. If there is reasonable suspicion that any condition of this permit has not been complied with, the consignment in terms of which the rebate permit was issued may be seized by ITAC. If it is established that there was non-compliance, appropriate steps will be taken. These steps will be taken in terms of the International Trade Administration Act and the Customs and Excise Act, and can include criminal charges, withdrawal of the permit or permits concerned and/or the rejection of future applications for permits.

ENQUIRIES:

Christopher Sako Tel No (012) 394 3669 Fax no: (012) 394 4669, E mail: csako@itac.org.za; Coert Grobbelaar Tel No (012) 394 3672 Fax no: (012) 394 4672 E Mail: cgrobbelaar@itac.org.za

PUBLICATION PERIOD

Representation should be submitted to the above address within **four (4)** weeks of the date of this notice.

**DEPARTMENT OF TRADITIONAL AFFAIRS
NOTICE 711 OF 2015**

**NOTICE OF INTENDED INTRODUCTION IN PARLIAMENT OF THE TRADITIONAL
AND KHOI-SAN LEADERSHIP BILL, 2015**

(Published in accordance with Rule 241 of the Rules of the National Assembly)

In accordance with Rule 241(1)(b) of the Rules of the National Assembly of the Parliament of the Republic of South Africa, notice is hereby given that the Minister of Cooperative Governance and Traditional Affairs intends to introduce the Traditional and Khoi-San Leadership Bill, 2015, in the National Assembly.

In accordance with Rule 241(1)(c) of the said Rules, kindly be informed that the main objectives of the Bill are:-

- (a) to consolidate the Traditional Leadership and Governance Framework Act, 2003 (Act No. 41 of 2003) and the National House of Traditional Leaders Act, 2009 (Act No. 22 of 2009);
- (b) to address the limitations of the two pieces of legislation that are to be consolidated;
- (c) to effect consequential amendments to other laws; and
- (d) to make provision for the recognition of Khoi-San communities and leaders.

Chapter 1 of the Bill contains definitions and guiding principles.

Chapter 2 makes provision for the recognition of traditional and Khoi-San communities as well as the recognition of traditional and Khoi-San leaders. This includes provisions relating to regents, acting leaders and deputy leaders. Provision is also made for the withdrawal of any such recognition. The chapter furthermore makes provision for the establishment of traditional and Khoi-San councils, the functions of such councils, support to the councils, partnerships and agreements, and the allocation of roles to the councils and leaders.

Chapter 3 makes provision for the houses of traditional and Khoi-San leaders.

The Commission on Traditional Leadership Disputes and Claims is provided for in Chapter 4. The chapter also makes provision for the establishment of an Advisory Committee on Khoi-San Matters which Committee will assist government with the recognition process as far as Khoi-San communities and leaders are concerned.

Chapter 5 contains general provisions relating to regulations, delegations, monitoring and transitional arrangements.

There are four Schedules to the Bill. Schedule 1 contains a comprehensive code of conduct; Schedule 2 contains the oath or affirmation to be taken by members of houses; Schedule 3 contains the proposed amendments to other laws; and Schedule 4 contains the list of laws to be repealed.

The Bill was subjected to extensive consultations since June 2011 and was published in the Government Gazette for public comments in September 2013.

Electronic copies of the Bill and the Memorandum on the Objects of the Bill can be obtained from RinaldiB@cogta.gov.za or TrishaR@cogta.gov.za.

The Bill will also be made available on www.cogta.gov.za.

BOARD NOTICES • RAADSKENNISGEWINGS

BOARD NOTICE 138 OF 2015**THE ALLIED HEALTH PROFESSIONS COUNCIL OF SOUTH AFRICA**

6 CASTELLI, IL VILLAGGIO, 5 DE HAVILLAND CRESCENT SOUTH, PERSEQUOR TECHNOPARK, PRETORIA, 0184

Telephone: (012) 349 2331 **Facsimile:** (012) 349 2327

email: registrar@ahpcsa.co.za

Website: www.ahpcsa.co.za

18 September 2015

UNPROFESSIONAL CONDUCT: USE OF PROFESSIONAL TITLES AND DESIGNATIONS

The Allied Health Professions Council of South Africa (AHPCSA) is a statutory health body established in terms of the Allied Health Professions Act, 63 of 1982 (the Act) in order to control all allied health professions, which includes Ayurveda, Chinese Medicine and Acupuncture, Chiropractic, Homeopathy, Naturopathy, Osteopathy, Phytotherapy, Therapeutic Aromatherapy, Therapeutic Massage Therapy, Therapeutic Reflexology and Unani-Tibb.

Practitioners and therapists registered with the Allied Health Professions Council of South Africa (AHPCSA) in terms of the Allied Health Professions Act, Act 63 of 1982, as amended ('the Act') are entitled to present, as per Section 17 of the Act and Regulation 52 of Regulations No.R.127 of 12 February 2001, certain information on professional stationery. As part of the information to be presented on professional stationery, a registered practitioner or therapists may print his or her profession and registered category.

The AHPCSA, after due consideration and in consultation with all professional boards, notes that the use of professional designations and titles used by registered practitioners and therapists lacks conformity.

After due consideration and in consultation with all professional boards, the AHPCSA has resolved that practitioners or therapists (as defined in Section 1 of the Act) may only use the following designation or title of the professions listed above, or category of registration, as listed below:

Acupuncture

Acupuncturist, Registered Acupuncturist

Ayurveda

Ayurveda Practitioner or Registered Practitioner of Ayurveda

Chinese Medicine and Acupuncture

Chinese Medicine and Acupuncture Practitioner or Registered Practitioner of Chinese Medicine and Acupuncture

Chiropractic

Chiropractor or Registered Practitioner of Chiropractic

Homeopathy / Homoeopathy

Homeopath, Homoeopath, Homeopathic Practitioner, Homoeopathic Practitioner, where 'Registered' may be used preceding any variant

Naturopathy

Naturopath or Registered Practitioner of Naturopathy

Osteopathy

Osteopath or Registered Practitioner of Osteopathy

Phytotherapy

Phytotherapist or Registered Practitioner of Phytotherapy

Therapeutic Aromatherapy

Therapeutic Aromatherapist or Registered Therapeutic Aromatherapist

Therapeutic Massage Therapy

Therapeutic Massage Therapist or Registered Therapeutic Massage Therapist

Therapeutic Reflexology

Therapeutic Reflexologist or Registered Therapeutic Reflexologist

Unani-Tibb

Unani-Tibb Practitioner or Registered Practitioner of Unani-Tibb

The use of any professional designation, abbreviation title or category of registration other than any specifically approved by the AHPCSA will be regarded as unprofessional conduct after 6 (six) months from the date of this notice, which conduct may result in disciplinary action in terms of Sections 23-30 of the Act.

DR LOUIS MULLINDER

REGISTRAR: ALLIED HEALTH PROFESSIONS COUNCIL OF SOUTH AFRICA

BOARD NOTICE 139 OF 2015

FINANCIAL MARKETS ACT, 2012

**PROPOSED AMENDMENTS TO THE STRATE RULES: PUBLICATION
FOR COMMENT**

I, Dube Phineas Tshidi, Registrar of Securities Services, hereby give notice under section 71(3) (b) (ii) of the Financial Markets Act, 2012 (Act No. 19 of 2012) that the proposed amendments to the Strate Rules have been published on the official website of the financial services board (www.fsb.co.za) for public comment. All interested persons who have any objections to the proposed amendments are hereby called upon to lodge their objections with the Registrar of Securities Services at the following email address: Tatenda.Makuti@fsb.co.za within a period of 14 days from the date of publication.

D P TSHIDI

REGISTRAR OF SECURITIES SERVICES

BOARD NOTICE 140 OF 2015**COLLECTIVE INVESTMENT SCHEMES CONTROL ACT, 2002****EXEMPTION OF A CATEGORY OF PERSONS CONDUCTING THE BUSINESS OF A
HEDGE FUND FROM CERTAIN PROVISIONS OF THE COLLECTIVE INVESTMENT
SCHEMES CONTROL ACT, 2002**

I, Dube P Tshidi, Registrar of Collective Investment Schemes hereby exempt under section 22(b) of the Collective Investment Schemes Control Act, 2002 (Act No. 45 of 2002), the persons defined in the Schedule from compliance with certain provisions of the Declaration to the extent and subject to the conditions set out in the Schedule.

**D P TSHIDI****REGISTRAR OF COLLECTIVE INVESTMENT SCHEMES**

SCHEDULE

1. Definitions

In this Schedule any word or expression to which a meaning is assigned in the Act shall have that meaning, unless the context otherwise indicates or the term is defined in this Schedule.

“**Act**” means the Collective Investment Schemes Control Act, No 45 of 2002, as amended, and includes a regulation, notice, rule and any other measure having the force of law made under this Act;

“**Applicant**” means a person who has lodged an application with the Registrar to register as a Manager in accordance with the Act;

“**Declaration**” means the declaration made by the Minister under section 63 of the Act and published as Government Notice 141 of 2015 in *Government Gazette* No. 38503 of 25 February 2015;

“**Designated Person**” means a person conducting the business of a hedge fund as contemplated in paragraph 5 of the Declaration;

“**Hedge Fund**” means a hedge fund as defined in the Declaration;

“**Hedge Fund Notice**” means the Notice issued by the Registrar prescribing the requirements for hedge funds published in *Government Gazette* Number 38540 on 6 March 2015 as Board Notice 52 of 2015, and amended by Board Notice 70 of 2015 published on 1 April 2015 in *Government Gazette* Number 38626;

“**Manager**” means a person approved as a manager of a collective investment scheme in hedge funds in accordance with the Act;

“**Scheme**” means a collective investment scheme in hedge funds;

“**Unregulated Hedge Fund**” means a Hedge Fund that existed prior to 1 April 2015.

2. Background and Purpose

(1) Paragraph 5 of the Declaration provides that a Designated Person must, within six months from the commencement date of the Declaration, lodge with the Registrar an application for registration as a manager to operate a Hedge Fund in accordance with section 42 of the Act.

(2) Certain Designated Persons have indicated to the Registrar that their

respective business models are not suited to operating as a Manager and they intend to transition their Unregulated Hedge Funds to operate as portfolios under collective investment schemes registered by other Managers.

- (3) The purpose of this exemption is to exempt Designated Persons who wish to operate their Unregulated Hedge Funds as described in sub-paragraph (2) from the provisions of paragraph 5 of the Declaration subject to the conditions below.
- (4) The Registrar is of the view that the exemption is in the public interest.

3. Extent of exemption

- (1) A Designated Person who complies with the provisions of paragraph 3(2) is hereby exempted from compliance with the provisions of paragraph 5 of the Declaration.
- (2) A Designated Person who is so exempted must, on or before 30 September 2015 furnish the Registrar in writing with the following:
 - (a) the name of the Manager or Applicant with whom the Designated Person intends to enter into an agreement for purposes of hosting the Designated Person's Unregulated Hedge Fund as contemplated in paragraph 18 of the Hedge Fund Notice,
 - (b) the name of the approved portfolio or portfolios administered by the Manager or, if not yet approved, the proposed name of the portfolio approval of which the Manager or Applicant has applied to the Registrar;
 - (c) a written undertaking by the Designated Person to enter into an agreement contemplated in paragraph 3(2)(a) within three months from the date on which the Manager or Scheme is approved in terms of section 42 of the Act, subject thereto that the Registrar may at a later date, on application by the Designated Person, approve a different Manager to host the Designated Person's portfolio.

4. Commencement

This exemption commences on the date of publication.

WARNING!!!

To all suppliers and potential suppliers of goods to the Government Printing Works

The Government Printing Works would like to warn members of the public against an organised syndicate(s) scamming unsuspecting members of the public and claiming to act on behalf of the Government Printing Works.

One of the ways in which the syndicate operates is by requesting quotations for various goods and services on a quotation form with the logo of the Government Printing Works. Once the official order is placed the syndicate requesting upfront payment before delivery will take place. Once the upfront payment is done the syndicate do not deliver the goods and service provider then expect payment from Government Printing Works.

Government Printing Works condemns such illegal activities and encourages service providers to confirm the legitimacy of purchase orders with GPW SCM, prior to processing and delivery of goods.

To confirm the legitimacy of purchase orders, please contact:

Renny Chetty (012) 748-6375 (Renny.Chetty@gpw.gov.za),

Anna-Marie du Toit (012) 748-6292 (Anna-Marie.DuToit@gpw.gov.za) and

Siraj Rizvi (012) 748-6380 (Siraj.Rizvi@gpw.gov.za)

IMPORTANT

Information

from Government Printing Works

Dear Valued Customers,

Government Printing Works has implemented rules for completing and submitting the electronic Adobe Forms when you, the customer, submits your notice request.

Please take note of these guidelines when completing your form.

GPW Business Rules

1. No hand written notices will be accepted for processing, this includes Adobe forms which have been completed by hand.
2. Notices can only be submitted in Adobe electronic form format to the email submission address submit.egazette@gpw.gov.za. This means that any notice submissions not on an Adobe electronic form that are submitted to this mailbox will be **rejected**. National or Provincial gazette notices, where the Z95 or Z95Prov must be an Adobe form but the notice content (body) will be an attachment.
3. Notices brought into GPW by "walk-in" customers on electronic media can only be submitted in Adobe electronic form format. This means that any notice submissions not on an Adobe electronic form that are submitted by the customer on electronic media will be **rejected**. National or Provincial gazette notices, where the Z95 or Z95Prov must be an Adobe form but the notice content (body) will be an attachment.
4. All customers who walk in to GPW that wish to submit a notice that is not on an electronic Adobe form will be routed to the Contact Centre where the customer will be taken through the completion of the form by a GPW representative. Where a customer walks into GPW with a stack of hard copy notices delivered by a messenger on behalf of a newspaper the messenger must be referred back to the sender as the submission does not adhere to the submission rules.
5. All notice submissions that do not comply with point 2 will be charged full price for the notice submission.
6. The current cut-off of all Gazette's remains unchanged for all channels. (Refer to the GPW website for submission deadlines – www.gpwonline.co.za)
7. Incorrectly completed forms and notices submitted in the wrong format will be rejected to the customer to be corrected and resubmitted. Assistance will be available through the Contact Centre should help be required when completing the forms. (012-748 6200 or email info.egazette@gpw.gov.za)
8. All re-submissions by customers will be subject to the above cut-off times.
9. All submissions and re-submissions that miss the cut-off will be rejected to the customer to be submitted with a new publication date.
10. Information on forms will be taken as the primary source of the notice to be published. Any instructions that are on the email body or covering letter that contradicts the notice form content will be ignored.

You are therefore advised that effective from **Monday, 18 May 2015** should you not comply with our new rules of engagement, all notice requests will be rejected by our new system.

Furthermore, the fax number **012- 748 6030** will also be **discontinued** from this date and customers will only be able to submit notice requests through the email address submit.egazette@gpw.gov.za.

