



Government Gazette Staatskoerant

REPUBLIC OF SOUTH AFRICA
REPUBLIEK VAN SUID AFRIKA

Vol. 609

30 March
Maart 2016

No. 39868

PART 1 OF 2

N.B. The Government Printing Works will not be held responsible for the quality of "Hard Copies" or "Electronic Files" submitted for publication purposes

ISSN 1682-5843



9 771682 584003

39868



AIDS HELPLINE: 0800-0123-22 Prevention is the cure

Government Printing Works

Notice submission deadlines

Government Printing Works has over the last few months implemented rules for completing and submitting the electronic Adobe Forms when you, the customer, submit your notice request.

In line with these business rules, GPW has revised the notice submission deadlines for all gazettes. Please refer to the GPW website www.gpwnline.co.za to familiarise yourself with the new deadlines.

CANCELLATIONS

Don't forget!

Cancellation of notice submissions are accepted by GPW according to the deadlines stated in the table above.

Non-compliance to these deadlines will result in your request being failed. **Please pay special attention to the different deadlines for each gazette.**

Please note that any notices cancelled after the cancellation deadline will be published and charged at full cost.

Requests for cancellation must be sent by the original sender of the notice and must be accompanied by the relevant notice reference number (N-) in the email body.

AMENDMENTS TO NOTICES

take note!

With effect from 01 October, GPW will not longer accept amendments to notices. The cancellation process will need to be followed and a new notice submitted thereafter for the next available publication date.

CUSTOMER INQUIRIES



Many of our customers request immediate feedback/confirmation of notice placement in the gazette from our Contact Centre once they have submitted their notice – While GPW deems it one of their highest priorities and responsibilities to provide customers with this requested feedback and the best service at all times, we are only able to do so once we have started processing your notice submission.

GPW has a **2-working day turnaround time for processing notices** received according to the business rules and deadline submissions.

Please keep this in mind when making inquiries about your notice submission at the Contact Centre.

PROOF OF PAYMENTS



GPW reminds you that all notice submissions **MUST** be submitted with an accompanying proof of payment (PoP) or purchase order (PO). If any PoP's or PO's are received without a notice submission, it will be failed and your notice will not be processed.

When submitting your notice request to submit.egazette@gpw.gov.za, please ensure that a purchase order (GPW Account customer) or proof of payment (non-GPW Account customer) is included with your notice submission. All documentation relating to the notice submission must be in a single email.

A reminder that documents must be attached separately in your email to GPW. (In other words, your email should have an Adobe Form plus proof of payment/purchase order – 2 separate attachments – where notice content is applicable, it should also be a 3rd separate attachment).

REMINDER OF THE GPW BUSINESS RULES

- Single notice, single email – with proof of payment or purchase order.
- All documents must be attached separately in your email to GPW.
- 1 notice = 1 form, i.e. each notice must be on a separate form
- Please submit your notice **ONLY ONCE**.
- Requests for information, quotations and inquiries must be sent to the Contact Centre **ONLY**.
- The notice information that you send us on the form is what we publish. Please do not put any instructions in the email body.

Contents

<i>No.</i>		<i>Gazette No.</i>	<i>Page No.</i>
GOVERNMENT NOTICES • GOEWERMENTSKENNISGEWINGS			
Transport, Department of/ Vervoer, Departement van			
374	South African National Roads Agency Limited and National Roads Act (7/1998): Declaration amendment of National Road R58 Section 1: Norvalspont–Venterstad	39868	4
374	Wet op Suid-Afrikaanse Nasionale Padagentskap Beperk en Nasionale Paaie (7/1998): Verklaring wysiging van Nasionale Pad R58 Seksie 1: Norvalspont-Venterstad	39868	5
375	South African National Roads Agency Limited and National Roads Act (7/1998): Declaration amendment of National Road N4 Section 13: Elandsdrift–Rietvly	39868	16
375	Wet op Suid-Afrikaanse Nasionale Padagentskap Beperk en Nasionale Paaie (7/1998): Verklaring wysiging van Nasionale Pad N4 Seksie 13: Elandsdrift–Rietvly	39868	16
376	South African National Roads Agency Limited and National Roads Act (7/1998): Declaration amendment of National Road N2 Section 32: Pongola River–KwaZulu-Natal/Mpumalanga Provincial Border	39868	37
376	Wet op Suid-Afrikaanse Nasionale Padagentskap Beperk en Nasionale Paaie (7/1998): Verklaring wysiging van Nasionale Pad N2 Seksie 32: Pongolarivier–KwaZulu-Natal/Mpumalanga Provinsiale Grens	39868	37
377	South African National Roads Agency Limited and National Roads Act (7/1998): Declaration amendment of National Road N2 Section 7X: George Interchange–Swartvlei	39868	64
377	Wet op Suid-Afrikaanse Nasionale Padagentskap Beperk en Nasionale Paaie (7/1998): Verklaring wysiging van Nasionale Pad N2 Seksie 7X: George Interseksie–Swartvlei	39868	64
378	South African National Roads Agency Limited and National Roads Act (7/1998): Declaration amendment of National Road N2 Section 8X: Swartvlei–Sout River	39868	84
378	Wet op Suid-Afrikaanse Nasionale Padagentskap Beperk en Nasionale Paaie (7/1998): Verklaring wysiging van Nasionale Pad N2 Seksie 8X: Swarvlei–Soutrivier	39868	84
379	South African National Roads Agency Limited and National Roads Act (7/1998): Declaration amendment of National Road R49 Section 2: Zeerust (N4)–Kopfontein Border Post	39868	133
379	Wet op Suid-Afrikaanse Nasionale Padagentskap Beperk en Nasionale Paaie (7/1998): Verklaring wysiging van Nasionale Pad R49 Seksie 2: Zeerust (N4)–Kopfontein Grenspos	39868	134

GOVERNMENT NOTICES • GOEWERMENTSKENNISGEWINGS

DEPARTMENT OF TRANSPORT**NO. 374****30 MARCH 2016****THE SOUTH AFRICAN NATIONAL ROADS
AGENCY SOC LIMITED****Registration No: 1998/009584/30**

DECLARATION AMENDMENT OF NATIONAL ROAD R58 SECTION 1

AMENDMENT OF DECLARATION No. 305 OF 2012

By virtue of Section 40 (1)(b) of The South African National Roads Agency Limited and National Roads Act, 1998 (Act No. 7 of 1998), I hereby amend Declaration No. 305 of 2012 by substituting paragraph B(i) of the schedule thereof, with the subjoined sheets 1 to 10 of Plan No. P879/15.

The continuation of this declaration, from points L141 and R146 on sheet 7 of Plan No. P879/15, is following the street known as Tennant Street, at time of declaration, up to its intersection with the street known as Kannemeyer Street, at time of declaration, in the town of Venterstad. In the town it includes the roadway, angled or parallel surfaced parking bays which form part of the roadway, but excludes kerbs, surfaced and gravel shoulders parking bays, channels, islands, sidewalks and all other services along the said route.

(National Road R58 Section 1: Norvalspont – Venterstad)

MINISTER OF TRANSPORT

DEPARTEMENT VAN VERVOER

NO. 374

30 MAART 2016

**DIE SUID-AFRIKAANSE NASIONALE
PADAGENTSKAP MSB BEPERK**

Registrasie No: 1998/009584/30

VERKLARING WYSIGING VAN NASIONALE PAD R58 SEKSIE 1

WYSIGING VAN VERKLARING No. 305 VAN 2012

Kragtens Artikel 40(1)(b) van die Wet op die Suid-Afrikaanse Nasionale Padagentskap Beperk en op Nasionale Paaie, 1998 (Wet No. 7 van 1998), wysig ek hiermee Verklaring No. 305 van 2012 deur paragraaf B(i) te vervang met bygaande velle 1 tot 10 van Plan No. P879/15.

Die voortsetting van hierdie verklaring, vanaf punte L141 en R146 op vel 7 van plan No. P879/15, volg die straat bekend as Tennantstraat, tydens datum van verklaring, tot by die interseksie met die straat bekend as Kannemeyerstraat, tydens datum van verklaring, in die dorp Venterstad. In die dorp sluit dit in die padbaan, skuins of parallelle geplavleide parkeerplekke wat deel vorm van die padbaan, maar uitsluitende randstene, geplavleide of gruis skouers parkeersplekke, kanale, eilande, sypaadjies en alle ander dienste langs die genoemde roete.

(Nasionale Pad R58 Seksie 1: Norvalspont – Venterstad)

MINISTER OF TRANSPORT

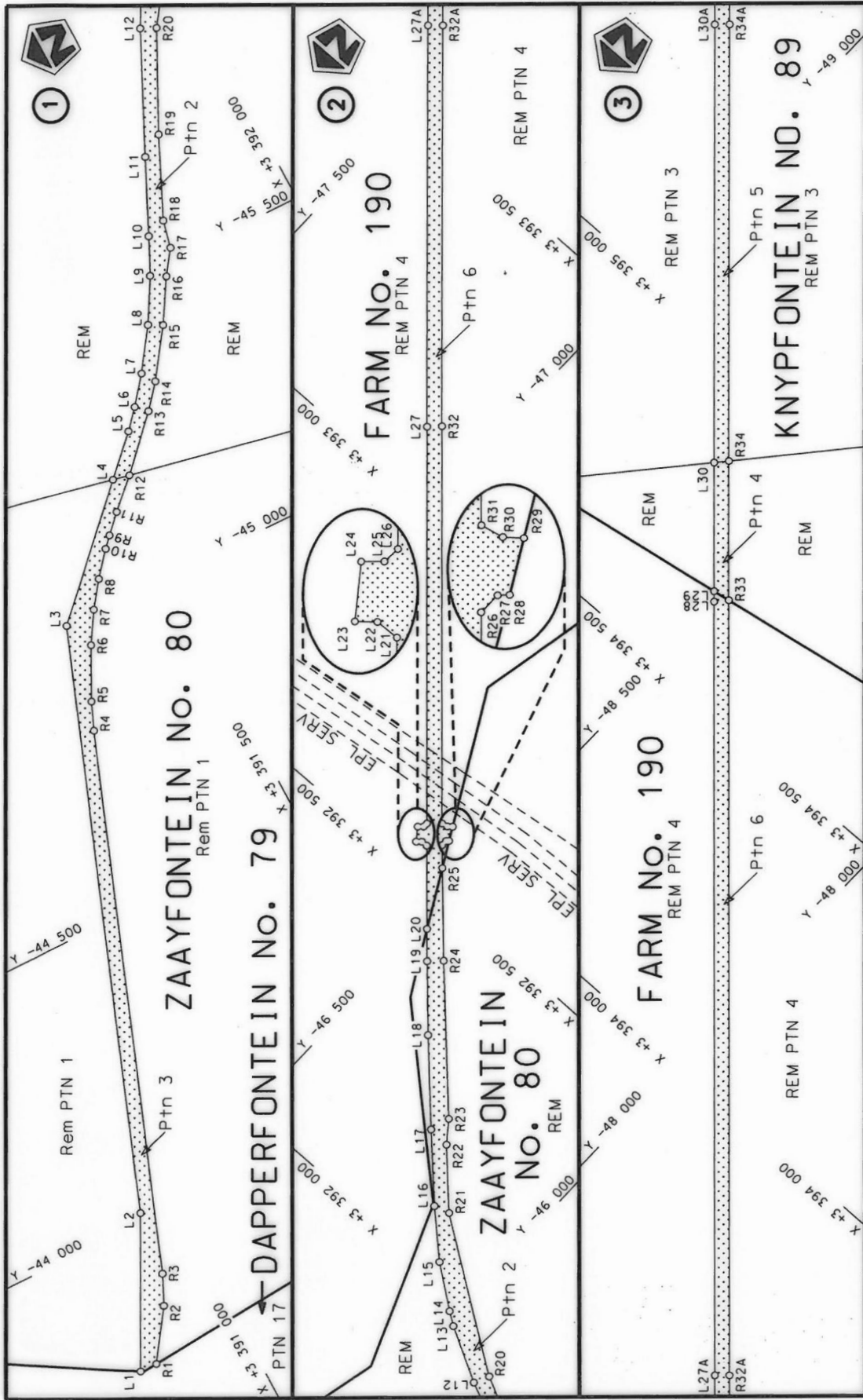

Die Suid Afrikaanse Nasionale Padogentskap Beperk The South African National Roads Agency Limited	Die figuur getoon The figure shown		steldie padreserwe voor van 'n gedeelte represents the road reserve of a portion van Nasionale Roete R58 Seksie 1 of National Route Section	
			Vel Sheet 1 of 10	Plan 879/15

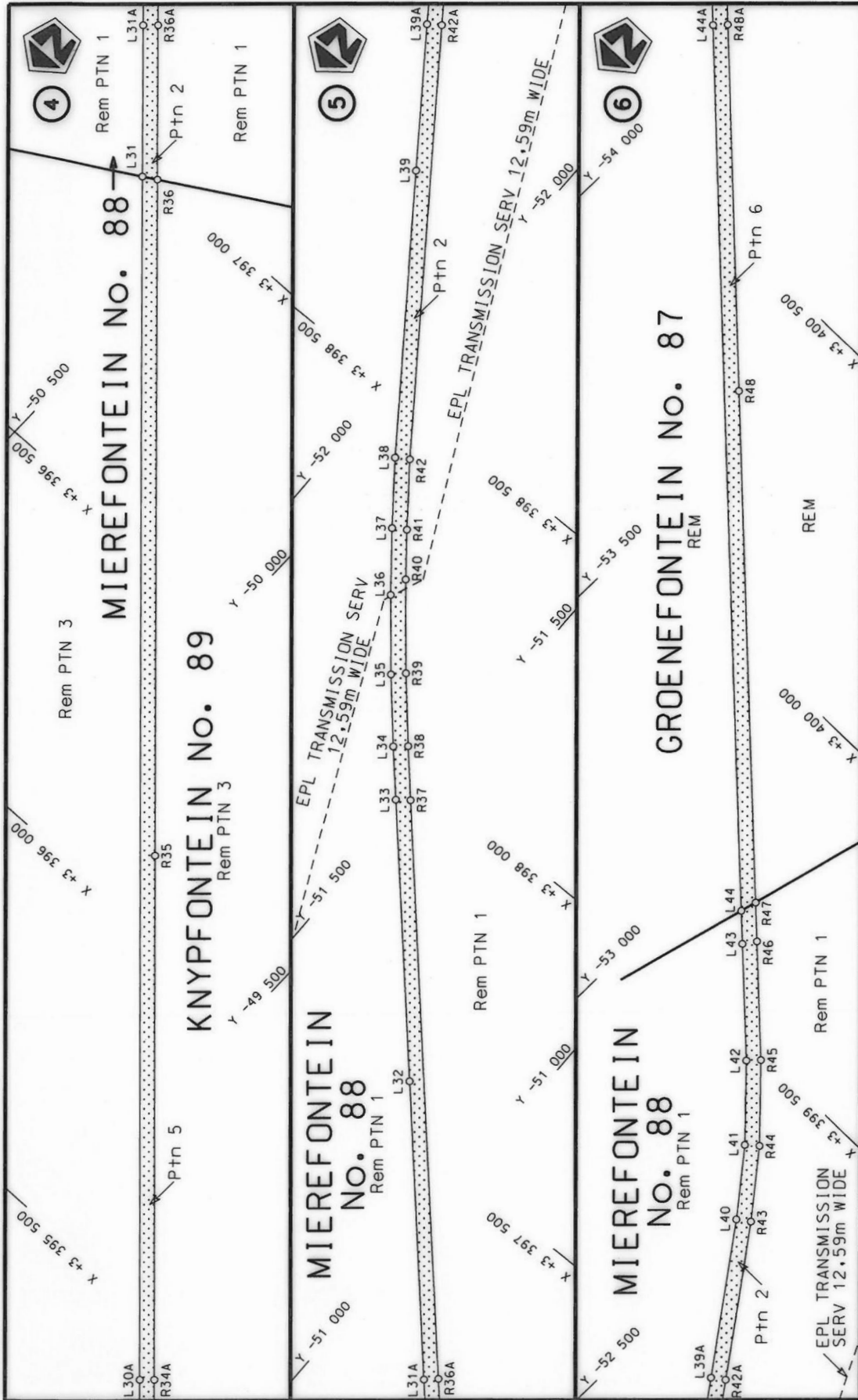

<p>Die Suid Afrikaanse Nasionale Padagentskap Beperk The South African National Roads Agency Limited</p>	<p>Die figuur getoon The figure shown</p> 	<p>stelt die padreserwe voor van 'n gedeelte represents the road reserve of a portion van Nasionale Roete R58 of National Route Seksie 1 Section</p>	<p>Vel Sheet 2 of 10 Plan 879/15</p>
--	---	--	--

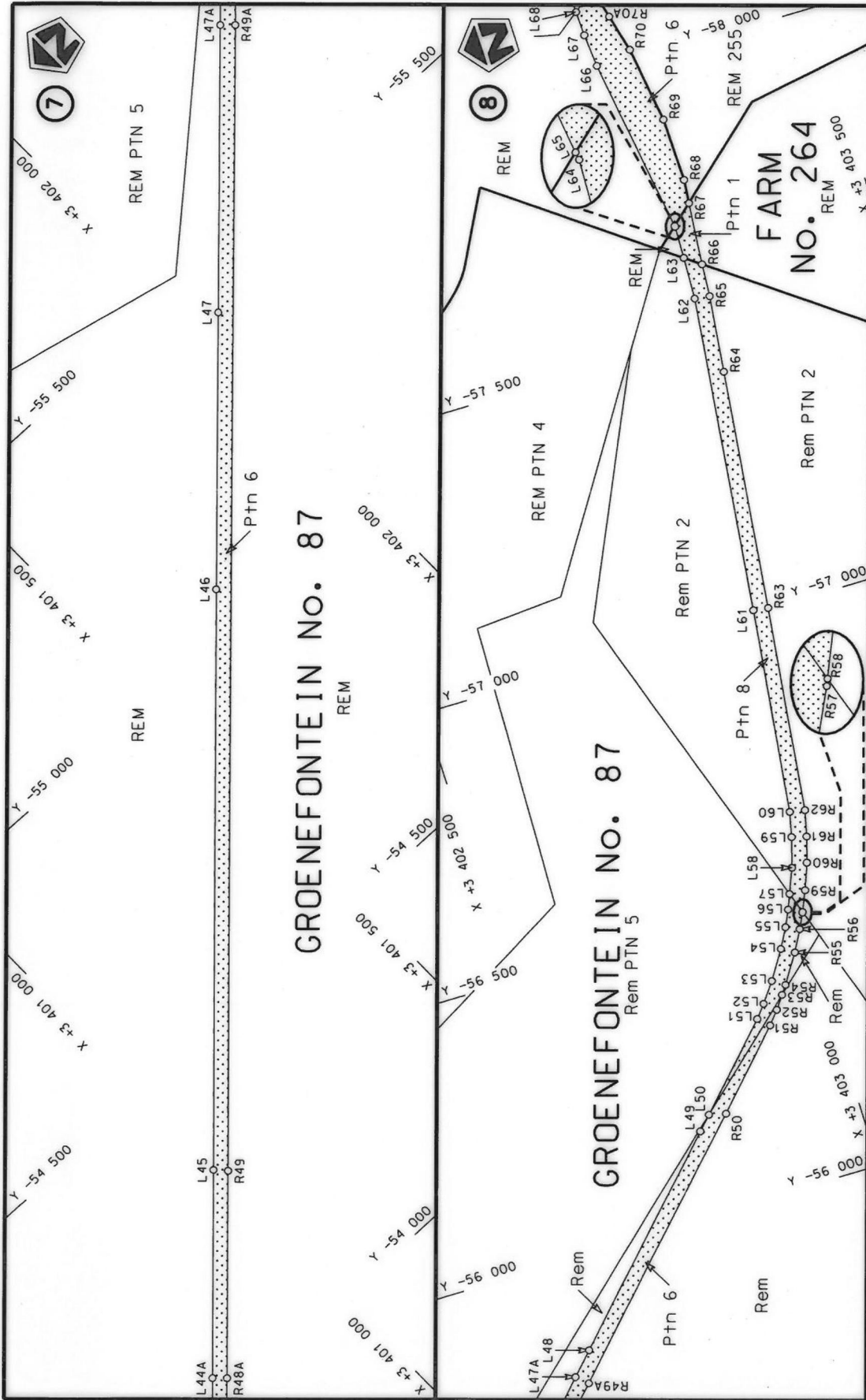

<p>Die Suid Afrikaanse Nasionale Padagentskap Beperk The South African National Roads Agency Limited</p>	<p>Die figuur getoon The figure shown</p>	<p>steeldie padreserwe voor van 'n gedeelte represents the road reserve of a portion van Nasionale Roete R58 Sektie of National Route R58 Section</p>	<p>Vel Sheet 3 of 10 Plan 879/15</p>
--	---	---	--

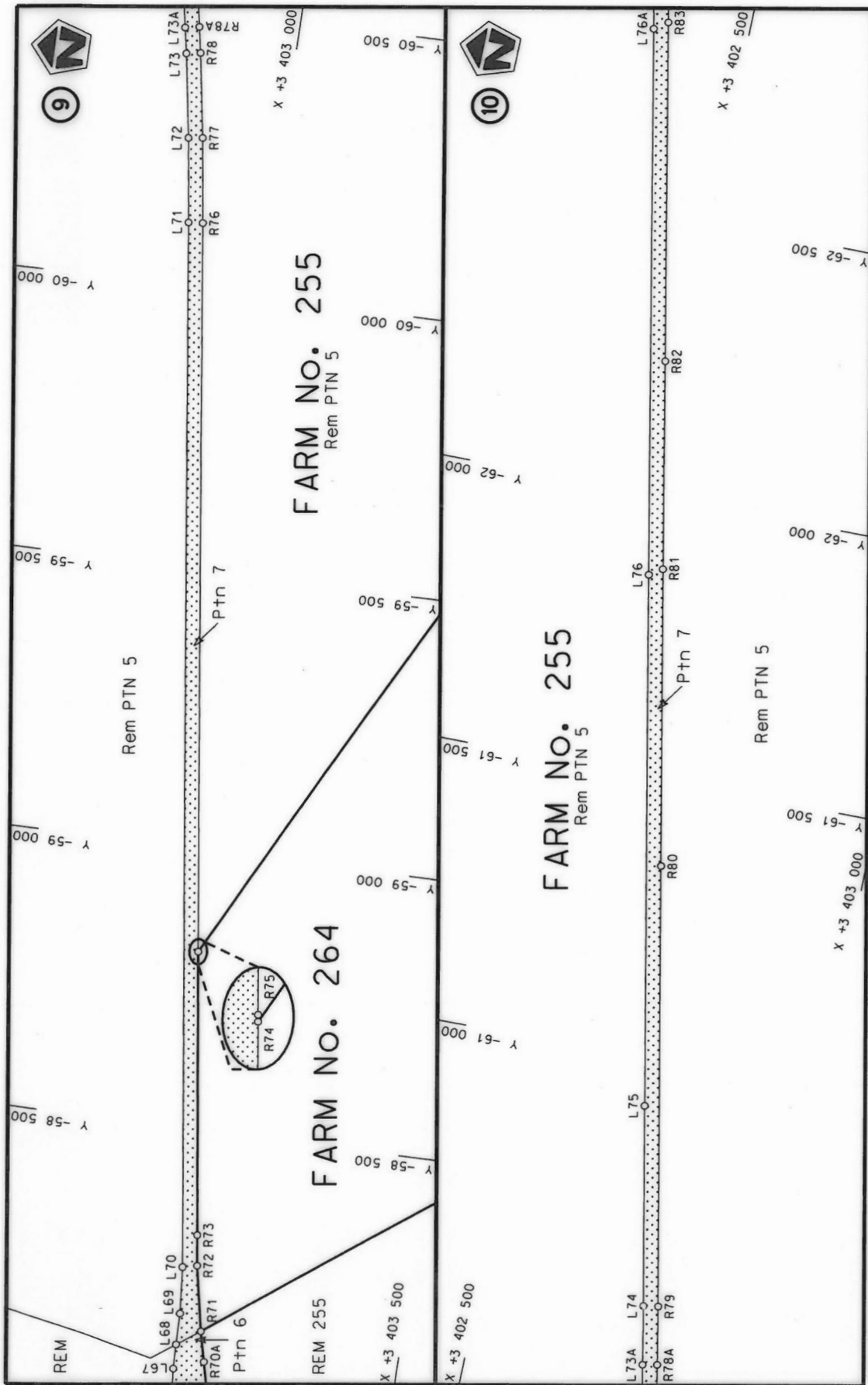

Die Suid Afrikaanse Nasionale Padagentskap Beperk The South African National Roads Agency Limited	Die figuur getoon The figure shown	stel die podreserwe voor van 'n gedeelte represents the road reserve of a portion van Nasionale Roete R58 of National Route	Vel Sheet 4 of 10 Plan 879/15
--	---------------------------------------	--	----------------------------------

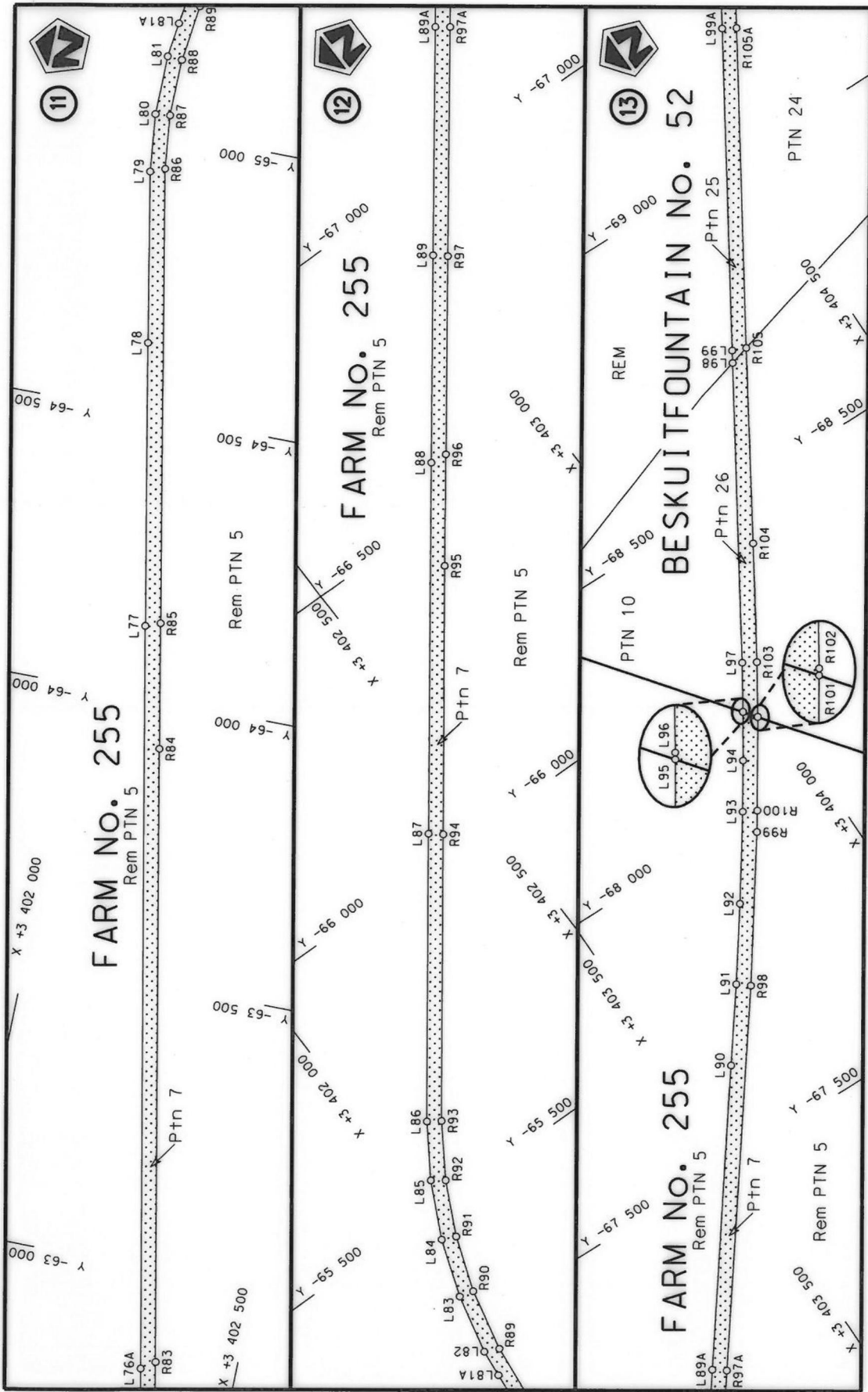

<p>Die Suid Afrikaanse Nasionale Padagentskap Beperk The South African National Roads Agency Limited</p>	<p>Die figuur getoon The figure shown</p>	<p>stel die podreserwe voor van 'n gedeelte represents the road reserve of a portion van Nasionale Roete R58 of National Route</p>	<p>Vel Sheet 5 van 10 of</p>
<p>1</p>		<p>R58</p>	<p>Section</p>
<p>Plan 879/15</p>			

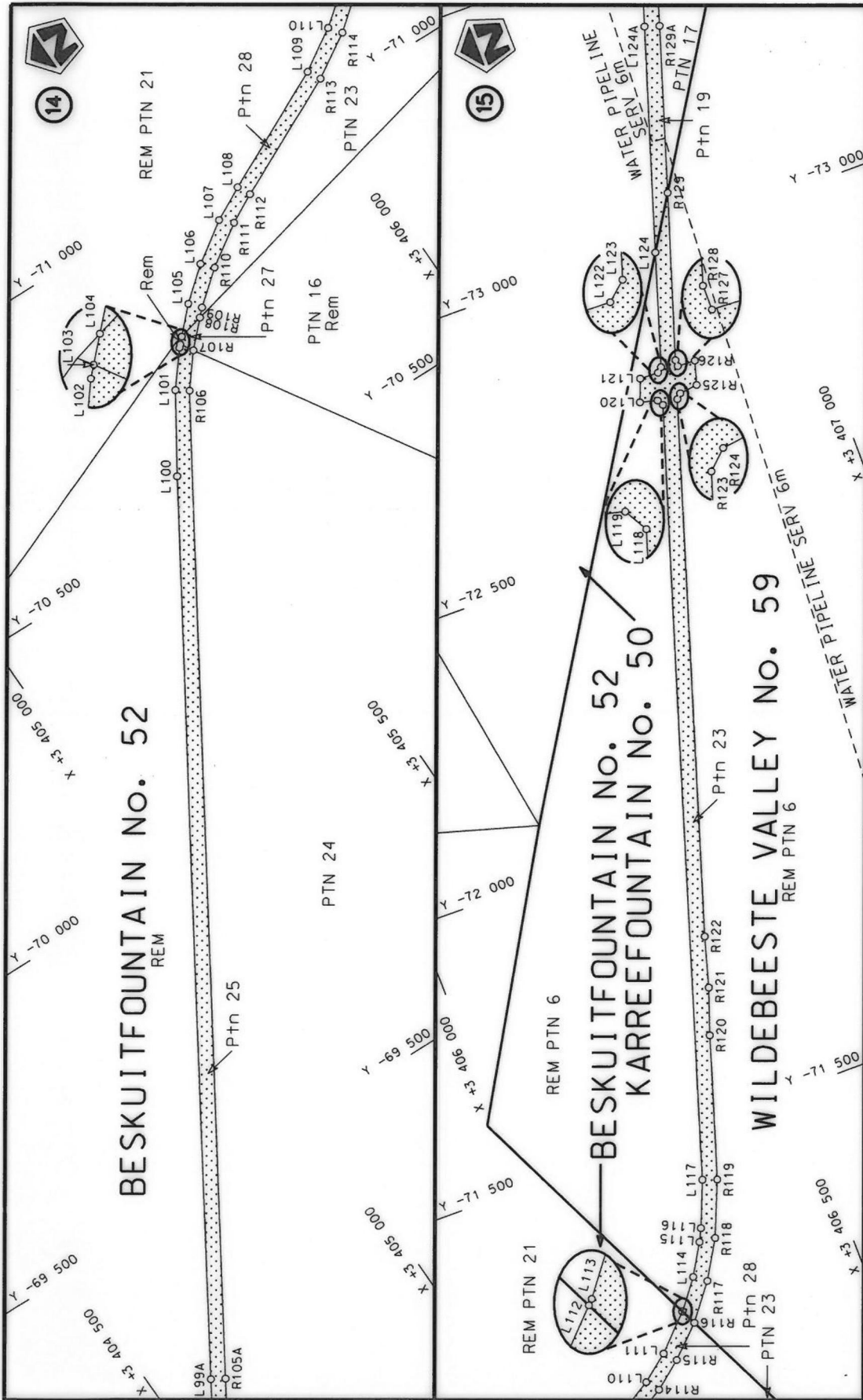

Vel
Sheet 6
of 10

Plan 879/15

steil die padreserwe voor van 'n gedeelte
represents the road reserve of a portion
van Nasionale Roete R58 Sektie
of National Route Section

1

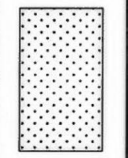

Die figuur getoon
The figure shown

Die Suid Afrikaanse Nasionale Padagentskap Beperk
The South African National Roads Agency Limited

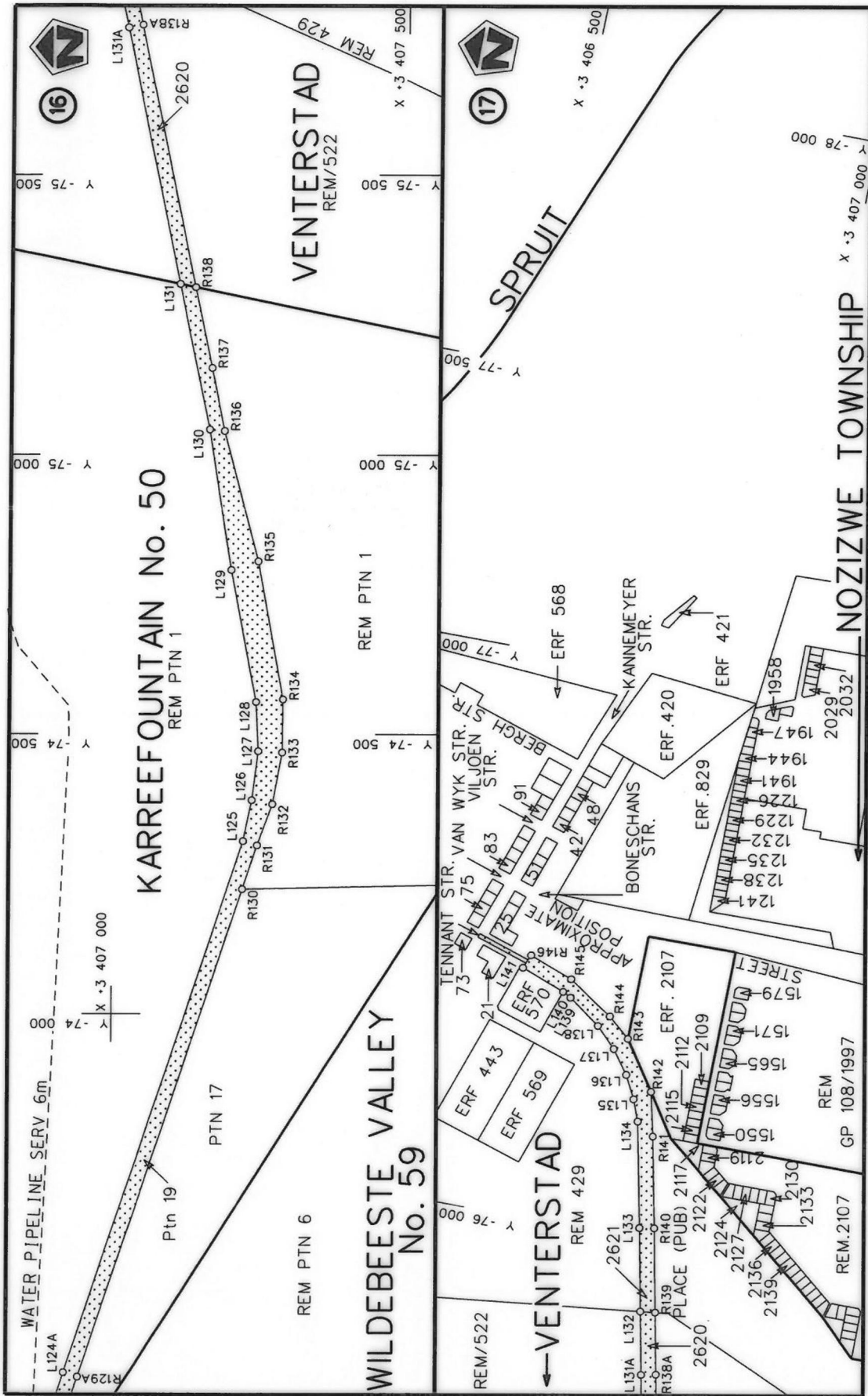

<p>Die Suid Afrikaanse Nasionale Padagentskap Beperk The South African National Roads Agency Limited</p>	<p>Die figuur getoon The figure shown</p>	<p>stelt die padreserwe voor van 'n gedeelte represents the road reserve of a portion van Nasionale Roete R58 Seksie of National Route R58 Section</p>	<p>Vel Sheet 7 of 10</p>
<p>Die Suid Afrikaanse Nasionale Padagentskap Beperk The South African National Roads Agency Limited</p>		<p>1</p>	<p>Plan 879/15</p>

PADRESERWE KOÖRDINATE / ROAD RESERVE CO-ORDINATES					
LINKERKANT/LEFT HAND SIDE			REGTERKANT/RIGHT HAND SIDE		
	Y	X	WG 25°	Y	X
L1	-43763.53	3390812.16	R1	-43762.65	3390842.60
L2	-44013.76	3390940.37	R2	-43848.67	3390900.77
L3	-45001.40	3391304.70	R3	-43900.49	3390924.79
L4	-45197.03	3391494.18	R4	-44813.66	3391261.33
L5	-45261.64	3391556.75	R5	-44861.89	3391281.18
L6	-45295.27	3391586.12	R6	-44951.66	3391326.23
L7	-45342.95	3391623.82	R7	-45005.87	3391359.54
L8	-45415.05	3391672.92	R8	-45050.62	3391392.08
L9	-45491.18	3391715.65	R9	-45093.13	3391426.83
L10	-45555.12	3391745.53	R10	-45111.50	3391443.62
L11	-45683.54	3391804.41	R11	-45143.00	3391473.62
L12	-45891.08	3391900.57	R12	-45191.26	3391522.60
L13	-45984.24	3391951.39	R13	-45277.68	3391603.83
L14	-46006.73	3391966.71	R14	-45319.90	3391638.04
L15	-46078.44	3392019.64	R15	-45403.11	3391695.47
L16	-46151.62	3392087.40	R16	-45477.79	3391739.86
L17	-46247.14	3392183.83	R17	-45519.84	3391769.12
L18	-46363.91	3392304.59	R18	-45568.52	3391780.16
L19	-46453.63	3392400.42	R19	-45708.62	3391842.49
L20	-46492.47	3392442.70	R20	-45879.32	3391925.46
L21	-46592.86	3392552.02	R21	-46124.81	3392094.89
L22	-46603.71	3392551.58	R22	-46209.77	3392181.42
L23	-46611.21	3392545.09	R23	-46237.67	3392218.05
L24	-46627.17	3392566.73	R24	-46433.47	3392419.69
L25	-46619.77	3392573.44	R25	-46546.43	3392539.97
L26	-46619.24	3392581.48	R26	-46574.30	3392569.64
L27	-47097.16	3393103.65	R27	-46574.21	3392579.96
L28	-48508.04	3394646.45	R28	-46570.57	3392583.49
L29	-48520.68	3394660.27	R29	-46583.18	3392606.22
L30	-48675.66	3394829.69	R30	-46590.16	3392600.57
L31	-50644.20	3396981.66	R31	-46600.48	3392598.38
L32	-51182.62	3397570.28	R32	-47078.84	3393121.20
L33	-51520.45	3397939.32	R33	-48491.20	3394665.30
L34	-51584.48	3398009.43	R34	-48658.86	3394848.61
L35	-51669.63	3398105.62	R35	-49810.62	3396107.82
L36	-51760.70	3398213.68	R36	-50622.01	3396994.66
L37	-51835.06	3398306.64	R37	-51500.51	3397954.83
L38	-51911.36	3398405.95	R38	-51565.25	3398025.82
L39	-52211.05	3398819.55	R39	-51651.33	3398123.15
L40	-52529.53	3399260.72	R40	-51758.70	3398251.20
L41	-52611.90	3399364.70	R41	-51813.71	3398320.37
L42	-52715.12	3399472.87	R42	-51890.25	3398419.79
L43	-52865.40	3399615.31	R43	-52509.13	3399275.37
L44	-52908.08	3399655.79	R44	-52592.80	3399381.26
L45	-54319.28	3400993.73	R45	-52697.78	3399491.08
L46	-55068.70	3401703.76	R46	-52850.67	3399636.03
L47	-55426.18	3402043.28	R47	-52900.78	3399683.52
L48	-55835.54	3402430.56	R48	-53561.79	3400309.96
L49	-56148.67	3402727.44	R49	-54300.89	3401010.86
L50	-56172.54	3402749.87	R50	-56165.63	3402778.12
L51	-56309.94	3402878.96	R51	-56292.56	3402896.62

Vel	8	Van	10	P879/15
Sheet		of		

PADRESERWE KOÖRDINATE / ROAD RESERVE CO-ORDINATES						
LINKERKANT/LEFT HAND SIDE			REGTERKANT/RIGHT HAND SIDE			
	Y	X	WG 25°	Y	X	
L52	-56332.38	3402897.35		R52	-56315.47	3402915.71
L53	-56366.80	3402922.92		R53	-56338.15	3402932.37
L54	-56416.46	3402954.80		R54	-56353.14	3402943.39
L55	-56451.00	3402973.98		R55	-56403.43	3402975.64
L56	-56479.60	3402987.66		R56	-56440.41	3402995.96
L57	-56505.35	3402998.21		R57	-56467.06	3403009.16
L58	-56548.59	3403015.91		R58	-56468.29	3403009.70
L59	-56600.81	3403031.75		R59	-56503.78	3403025.26
L60	-56644.64	3403042.13		R60	-56549.74	3403042.76
L61	-57006.42	3403089.87		R61	-56594.40	3403056.28
L62	-57566.29	3403160.30		R62	-56639.89	3403067.54
L63	-57640.90	3403163.73		R63	-57002.75	3403114.95
L64	-57698.04	3403166.36		R64	-57427.14	3403168.28
L65	-57699.83	3403166.11		R65	-57562.85	3403185.43
L66	-58011.33	3403123.95		R66	-57620.80	3403190.06
L67	-58069.81	3403119.57		R67	-57731.38	3403201.13
L68	-58113.47	3403118.48		R68	-57773.28	3403205.32
L69	-58169.55	3403117.07		R69	-57886.12	3403204.03
L70	-58252.58	3403110.01		R70	-58021.82	3403186.15
L71	-60116.27	3402858.30		R71	-58142.44	3403157.08
L72	-60266.85	3402836.43		R72	-58258.21	3403134.68
L73	-60416.59	3402811.49		R73	-58312.73	3403127.30
L74	-60566.29	3402783.37		R74	-58816.84	3403058.86
L75	-60918.88	3402713.85		R75	-58817.23	3403058.81
L76	-61857.45	3402529.37		R76	-60118.52	3402883.41
L77	-64126.70	3402081.09		R77	-60270.02	3402861.44
L78	-64625.20	3401983.11		R78	-60420.84	3402836.20
L79	-64926.40	3401924.49		R79	-60570.20	3402808.25
L80	-65028.81	3401912.17		R80	-61346.70	3402655.24
L81	-65133.98	3401911.63		R81	-61872.27	3402550.91
L82	-65243.89	3401923.76		R82	-62240.31	3402479.26
L83	-65348.50	3401948.02		R83	-62838.54	3402361.20
L84	-65448.56	3401983.82		R84	-63915.03	3402148.45
L85	-65544.93	3402031.50		R85	-64136.18	3402105.19
L86	-65633.63	3402088.67		R86	-64936.08	3401948.08
L87	-66046.68	3402396.58		R87	-65031.37	3401937.09
L88	-66580.65	3402795.15		R88	-65132.56	3401936.69
L89	-66878.82	3403017.36		R89	-65232.65	3401947.69
L90	-67643.38	3403587.64		R90	-65342.24	3401972.47
L91	-67760.08	3403674.98		R91	-65438.50	3402006.88
L92	-67877.25	3403759.34		R92	-65529.72	3402052.15
L93	-68012.75	3403853.87		R93	-65619.39	3402109.54
L94	-68089.21	3403904.66		R94	-66030.72	3402416.27
L95	-68162.08	3403952.24		R95	-66417.81	3402703.95
L96	-68162.65	3403952.61		R96	-66577.91	3402823.95
L97	-68237.15	3403999.79		R97	-66862.51	3403036.74
L98	-68696.86	3404280.35		R98	-67744.11	3403694.58
L99	-68715.82	3404291.92		R99	-67968.75	3403854.30
L100	-70579.90	3405428.13		R100	-68000.63	3403875.87
L101	-70709.73	3405509.86		R101	-68140.54	3403968.54
L102	-70768.74	3405556.70		R102	-68141.20	3403968.98

Vel	9	Van	10	P879/15
Sheet		of		

PADRESERWE KOÖRDINATE / ROAD RESERVE CO-ORDINATES

LINKERKANT/LEFT HAND SIDE			REGTERKANT/RIGHT HAND SIDE		
	Y	X	WG 25°	Y	X
L103	-70773.28	3405561.14	R103	-68224.13	3404021.34
L104	-70783.29	3405570.90	R104	-68406.10	3404132.83
L105	-70825.85	3405612.46	R105	-68706.38	3404314.71
L106	-70873.42	3405668.77	R106	-70695.38	3405529.54
L107	-70920.94	3405737.77	R107	-70751.63	3405574.45
L108	-70952.43	3405796.10	R108	-70794.22	3405615.62
L109	-71057.68	3406008.00	R109	-70807.30	3405628.30
L110	-71103.33	3406080.18	R110	-70854.74	3405685.07
L111	-71140.27	3406125.53	R111	-70902.99	3405756.34
L112	-71198.62	3406181.77	R112	-70930.36	3405806.83
L113	-71199.19	3406182.31	R113	-71035.00	3406019.96
L114	-71249.82	3406220.34	R114	-71083.07	3406095.69
L115	-71303.71	3406252.18	R115	-71121.71	3406142.71
L116	-71326.14	3406263.08	R116	-71172.94	3406193.62
L117	-71405.30	3406295.69	R117	-71234.49	3406240.44
L118	-72720.16	3406716.22	R118	-71301.02	3406279.68
L119	-72730.62	3406710.47	R119	-71396.83	3406319.44
L120	-72738.13	3406681.26	R120	-71640.76	3406397.37
L121	-72777.63	3406696.46	R121	-71720.50	3406425.61
L122	-72776.77	3406728.27	R122	-71808.24	3406451.06
L123	-72784.27	3406736.70	R123	-72720.87	3406742.86
L124	-72978.58	3406798.85	R124	-72728.89	3406751.27
L125	-74308.91	3407224.33	R125	-72733.16	3406782.23
L126	-74382.02	3407238.98	R126	-72774.79	3406794.40
L127	-74469.79	3407249.69	R127	-72775.77	3406764.03
L128	-74557.70	3407245.20	R128	-72787.10	3406764.07
L129	-74794.05	3407201.25	R129	-73070.73	3406855.30
L130	-75045.22	3407162.30	R130	-74222.87	3407223.18
L131	-75305.15	3407109.73	R131	-74301.21	3407248.42
L132	-75873.20	3406995.06	R132	-74374.71	3407274.47
L133	-76019.12	3406965.60	R133	-74467.35	3407290.98
L134	-76204.71	3406927.20	R134	-74562.45	3407292.00
L135	-76242.34	3406912.89	R135	-74809.40	3407247.89
L136	-76282.83	3406892.39	R136	-75042.62	3407188.25
L137	-76323.97	3406862.58	R137	-75155.18	3407165.71
L138	-76359.62	3406828.39	R138	-75299.41	3407136.57
L139	-76400.08	3406772.49	R139	-75876.07	3407020.08
L140	-76408.14	3406758.20	R140	-76023.26	3406990.34
L141	-76437.33	3406681.89	R141	-76183.42	3406957.24
			R142	-76260.93	3406939.18
			R143	-76346.30	3406883.24
			R144	-76379.84	3406845.06
			R145	-76432.76	3406767.34
			R146	-76461.74	3406691.59

Vel	10	Van	10	P879/15
Sheet		of		

DEPARTMENT OF TRANSPORT

NO. 375

30 MARCH 2016

**THE SOUTH AFRICAN NATIONAL ROADS
AGENCY SOC LIMITED**

Registration No: 1998/009584/30

DECLARATION AMENDMENT OF NATIONAL ROAD N4 SECTION 13

AMENDMENT OF DECLARATION No. 755 OF 2007

By virtue of Section 40 (1)(b) of The South African National Roads Agency Limited and National Roads Act, 1998 (Act No. 7 of 1998), I hereby amend Declaration No. 755 of 2007 by substituting it in its entirety, with the subjoined sheets 1 to 22 of Plan No. P831/14.

(National Road N4 Section 13: Elandsdrift – Rietvly)

MINISTER OF TRANSPORT

DEPARTEMENT VAN VERVOER

NO. 375

30 MAART 2016

**DIE SUID-AFRIKAANSE NASIONALE
PADAGENTSKAP MSB BEPERK**

Registrasie No: 1998/009584/30

VERKLARING WYSIGING VAN NASIONALE PAD N4 SEKSIE 13

WYSIGING VAN VERKLARING No. 755 VAN 2007

Kragtens Artikel 40(1)(b) van die Wet op die Suid-Afrikaanse Nasionale Padagentskap Beperk en op Nasionale Paaie, 1998 (Wet No. 7 van 1998), wysig ek hiermee Verklaring no.755 van 2007 deur dit in sy geheel, te vervang met bygaande velle 1 tot 22 van Plan No. P831/14.

(Nasionale Pad N4 Seksie 13: Elandsdrift – Rietvly)

MINISTER OF TRANSPORT

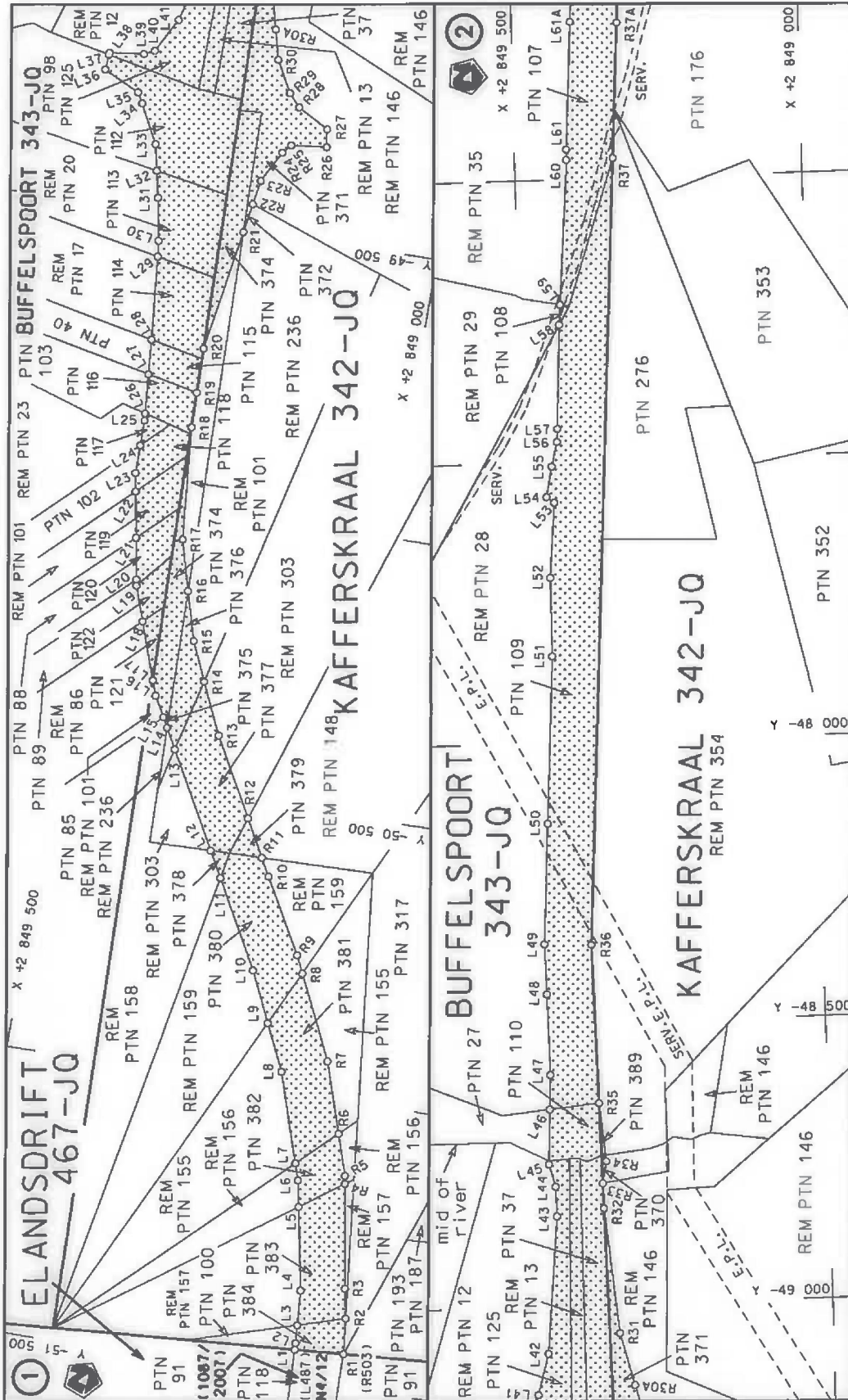

Die Suid Afrikaanse Nasionale Padagentskap Beperk The South African National Roads Agency Limited	Die figuur getoon The figure shown		steldie padreserwe voor van 'n gedeelte represents the road reserve of a portion van Nasionale Roete N4 of National Route	Vel Sheet	1 of	22
				Plan	P831/14	

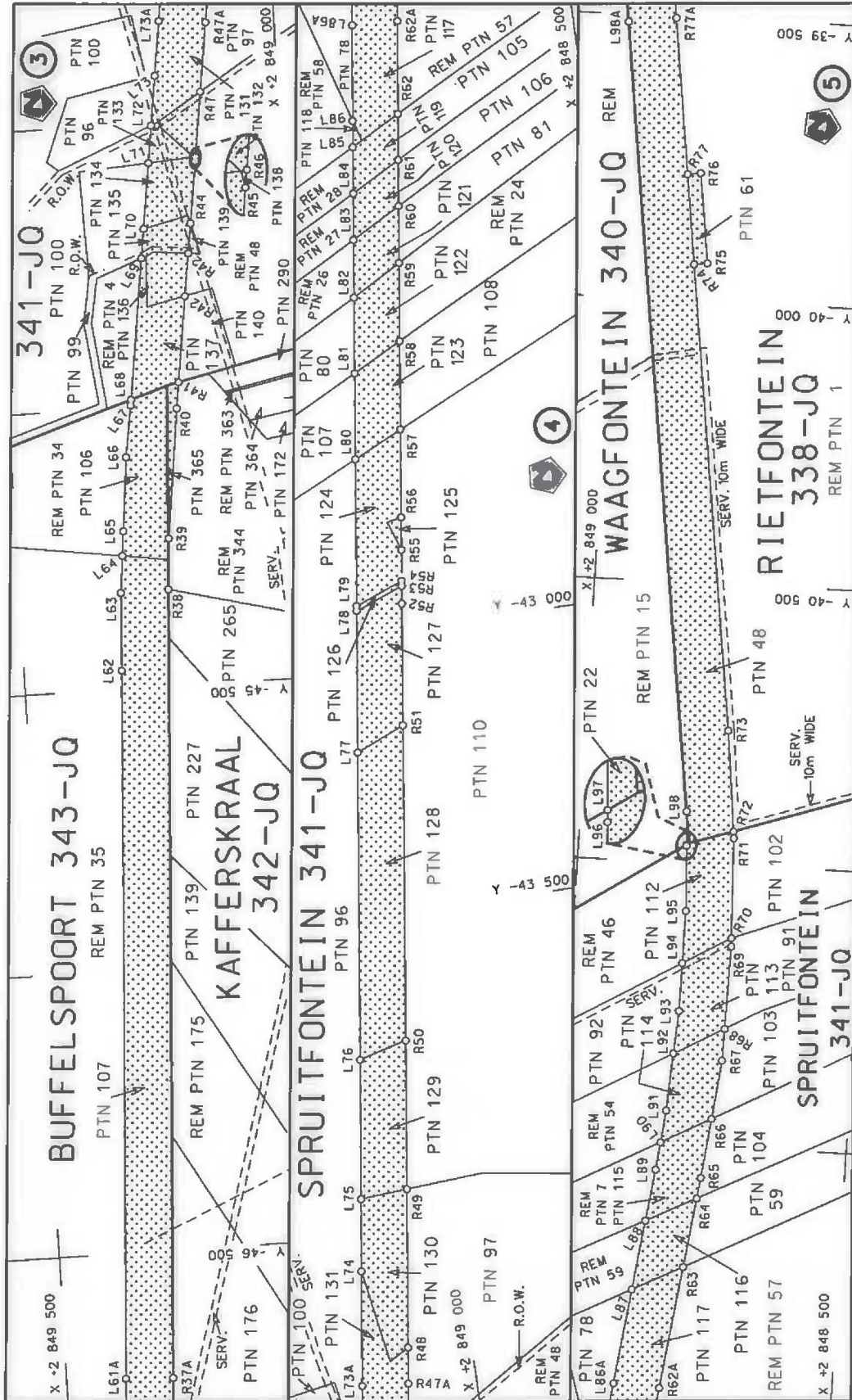

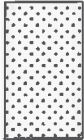
Die Suid-Afrikaanse Nasionale Padagentskap Beperk The South African National Roads Agency Limited	Die figuur getoon The figure shown		steldie padreserwe voor van 'n gedeelte represents the road reserve of a portion van Nasionale Roete N4 of National Route N4 Seksie Section	Vel Sheet	van of	22
				13	Plan	P831/14

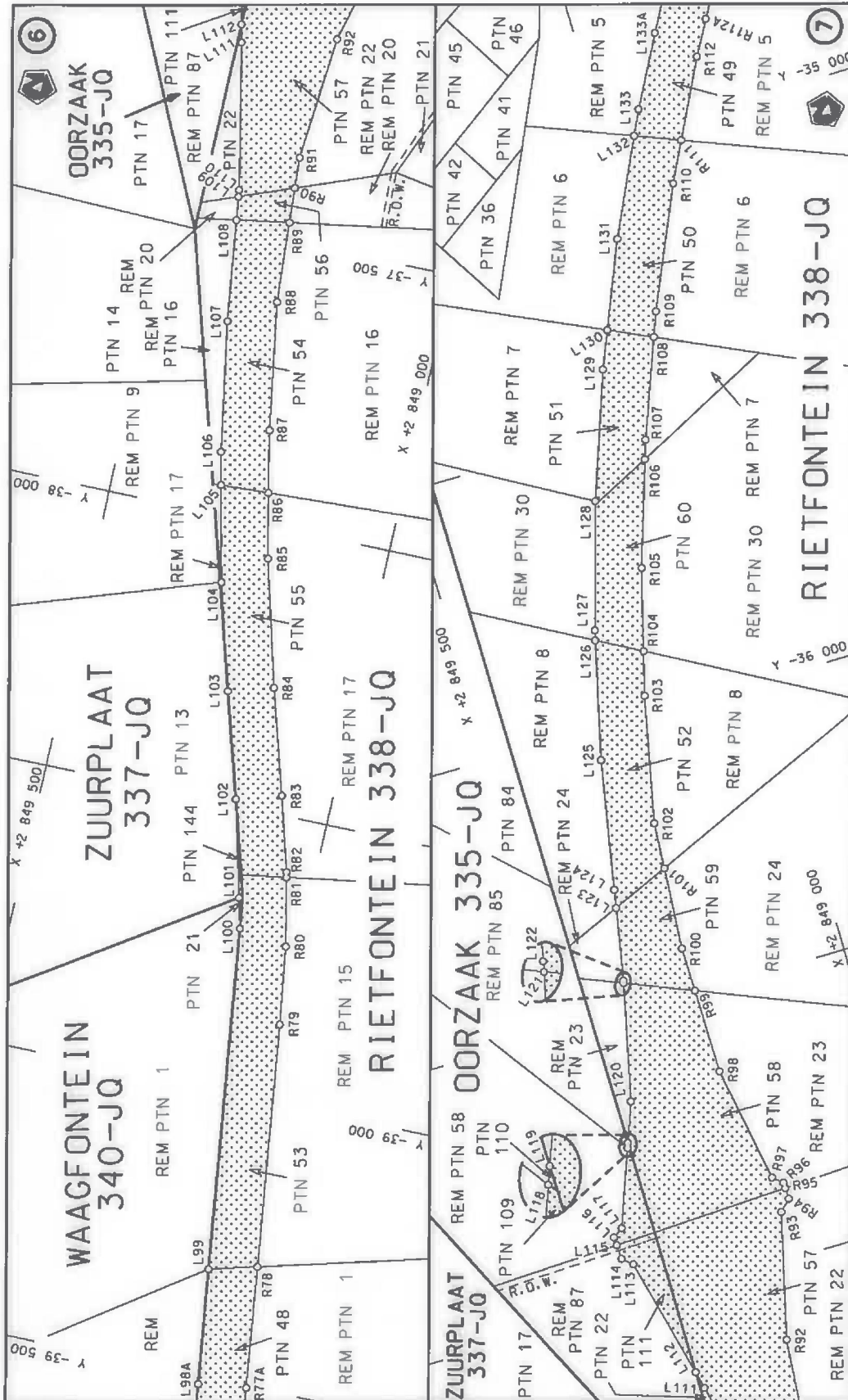

Die Suid Afrikaanse Nasionale Padagentskap Beperk The South African National Roads Agency Limited	Die figuur getoon The figure shown		steldie padraserwe voor van 'n gedeelte represents the road reserve of a portion van Nasionale Roete N4 of National Route N4 Section	
			13	Plan P831/14
Vel Sheet 3 of 22		Plan P831/14		

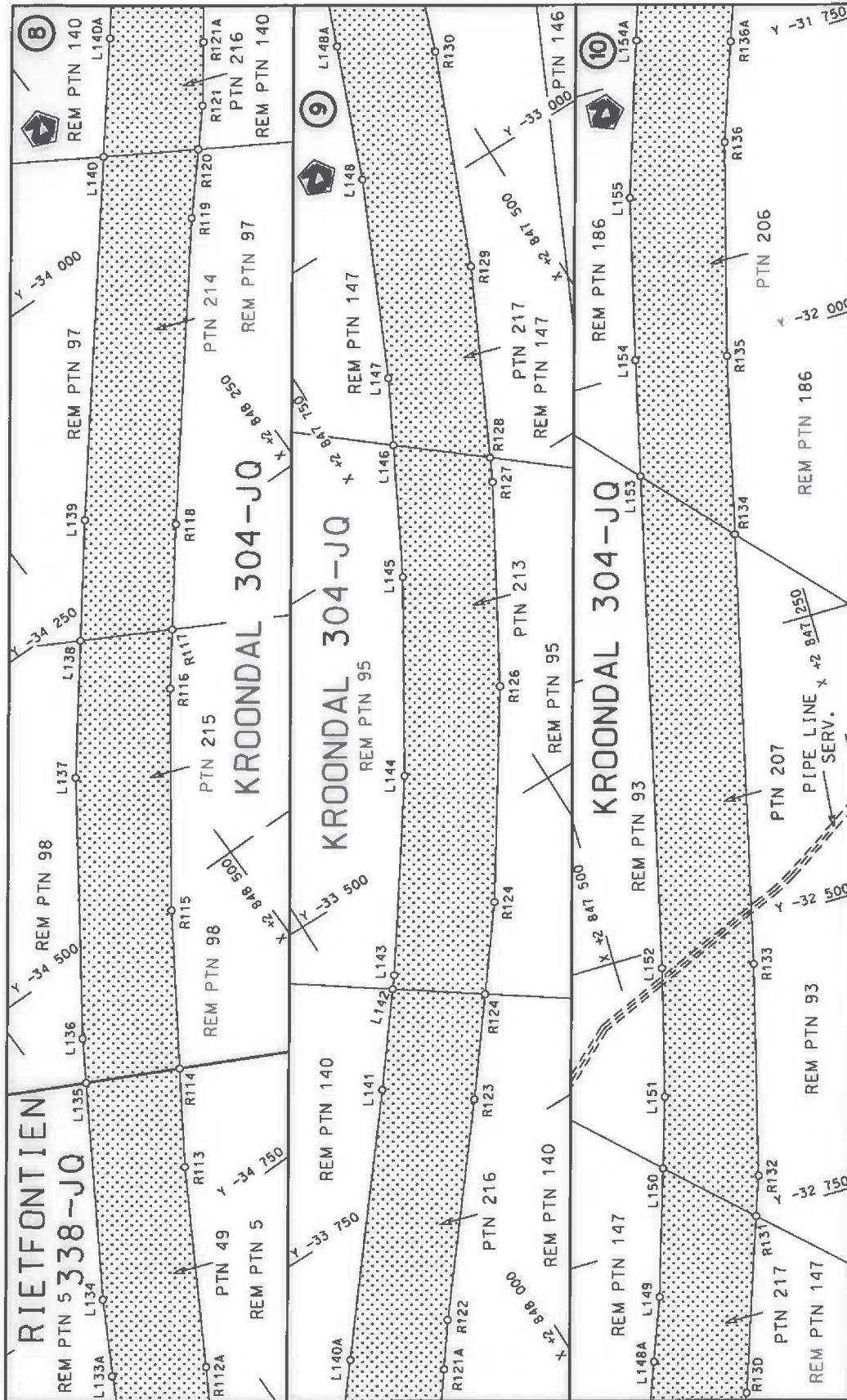

Die Suid Afrikaanse Nasionale Padagentskap Beperk The South African National Roads Agency Limited	Die figuur getoon The figure shown		steldie padreserwe voor van 'n gedeelte represents the road reserve of a portion van Nasionale Roete N4 of National Route Section	
			13	Plan P831/14
		Vel Sheet 4 of 22		

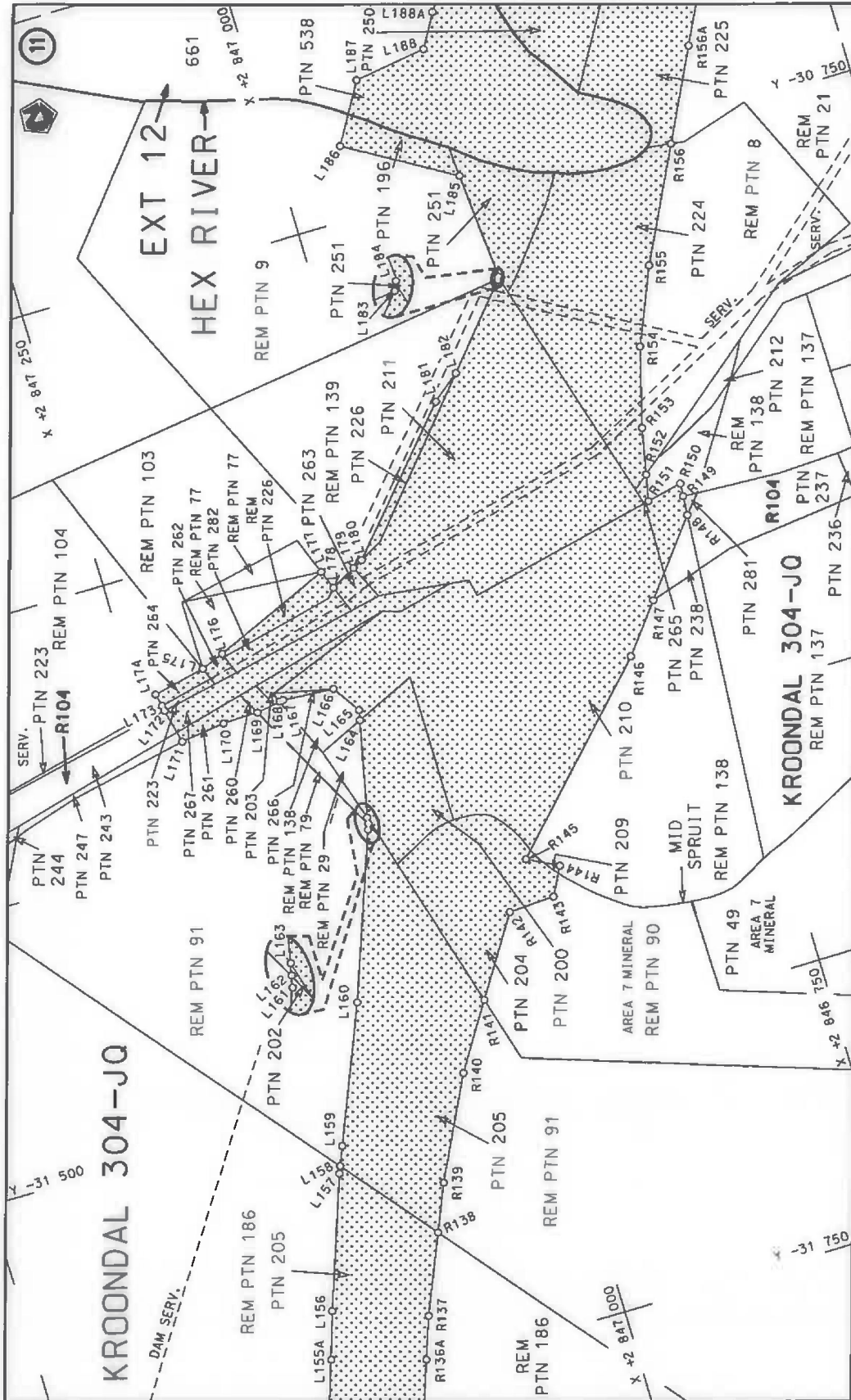

<p>Die Suid Afrikaanse Nasionale Padagentskap Beperk The South African National Roads Agency Limited</p>	<p>Die figuur getoon The figure shown</p>	<p>stelt die padreserwe voor van 'n gedeelte represents the road reserve of a portion van Nasionale Roete N4 of National Route</p>	<p>13</p>	<p>Plan PB31/14</p>
		<p>Vel Sheet 5 of 22</p>		

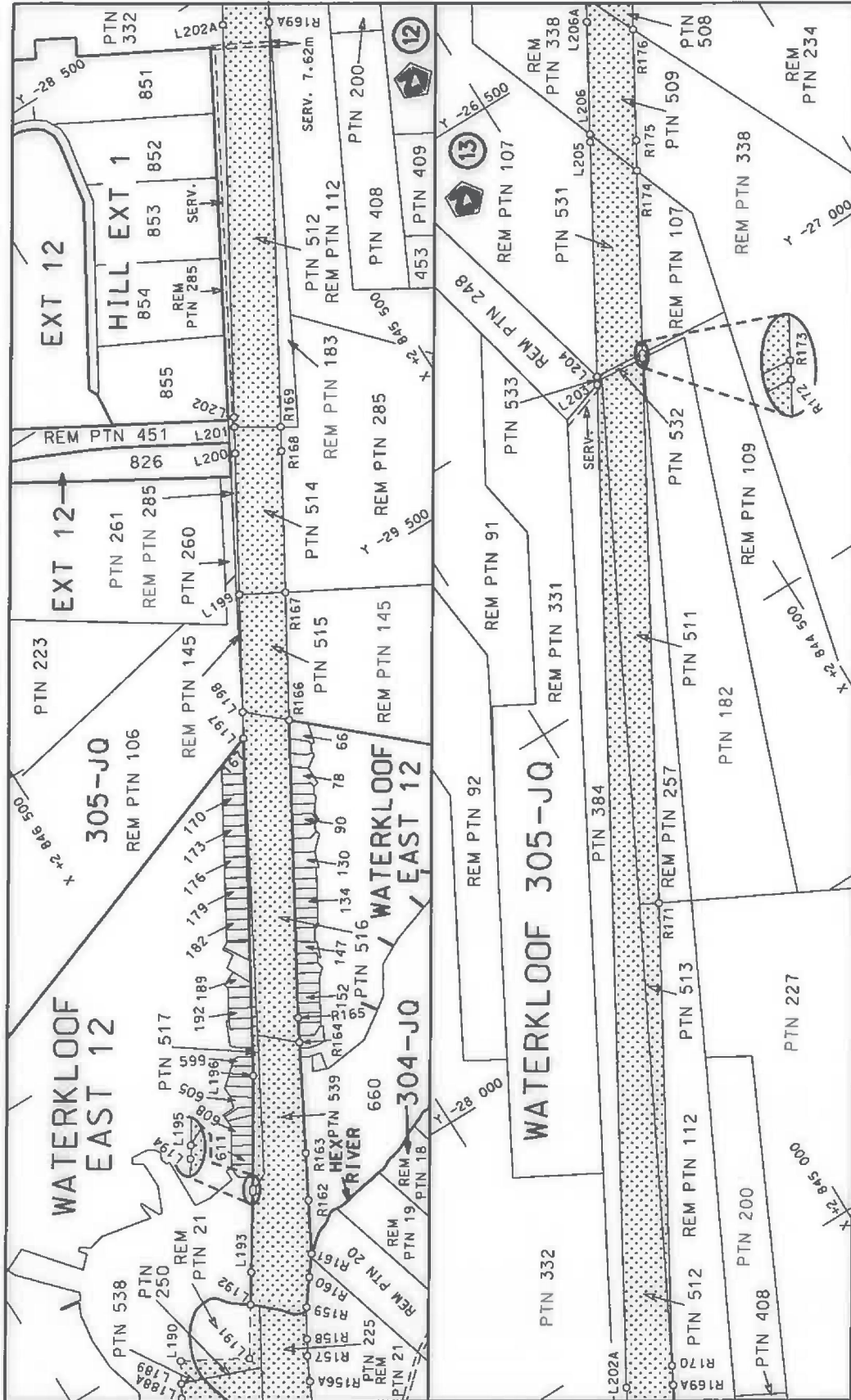

<p>Die Suid Afrikaanse Nasionale Padagentskap Beperk The South African National Roads Agency Limited</p>	<p>Die figuur getoon The figure shown</p>	<p>steldie padreserwe voor van 'n gedeelte represents the road reserve of a portion van Nasionale Roete N4 of National Route N4 Section</p>	<p>Vel Sheet 6 of 22 Plan P831/14</p>
--	---	---	---

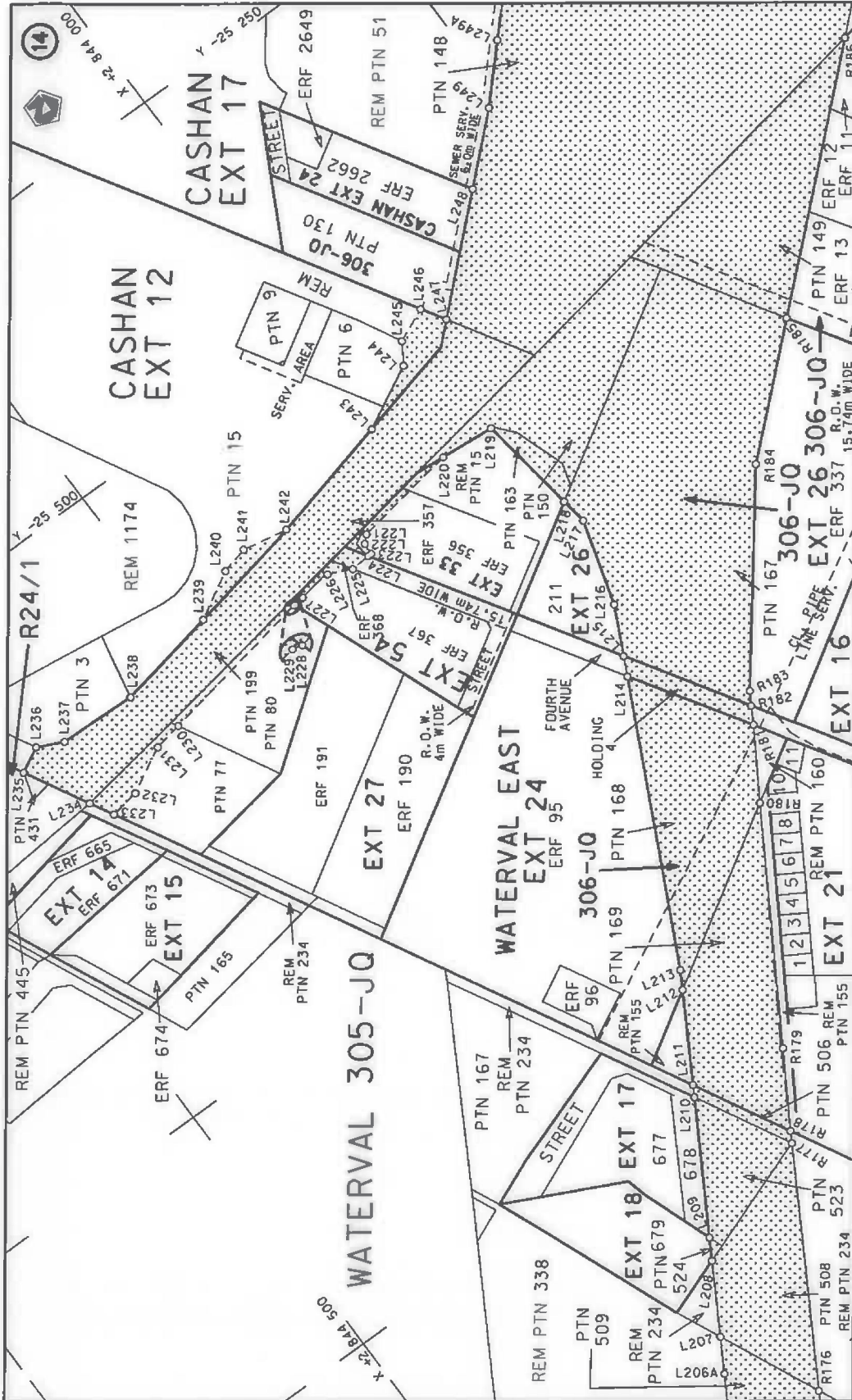

<p>Die Suid Afrikaanse Nasionale Padagentskap Beperk The South African National Roads Agency Limited</p>	<p>Die figuur getoon The figure shown</p>	<p>steldie padreserwe voor van 'n gedeelte represents the road reserve of a portion van Nasionale Roete N4 Seksie 13</p>	<p>Vel Sheet 7 of 22</p>
			<p>Plan P831/14</p>

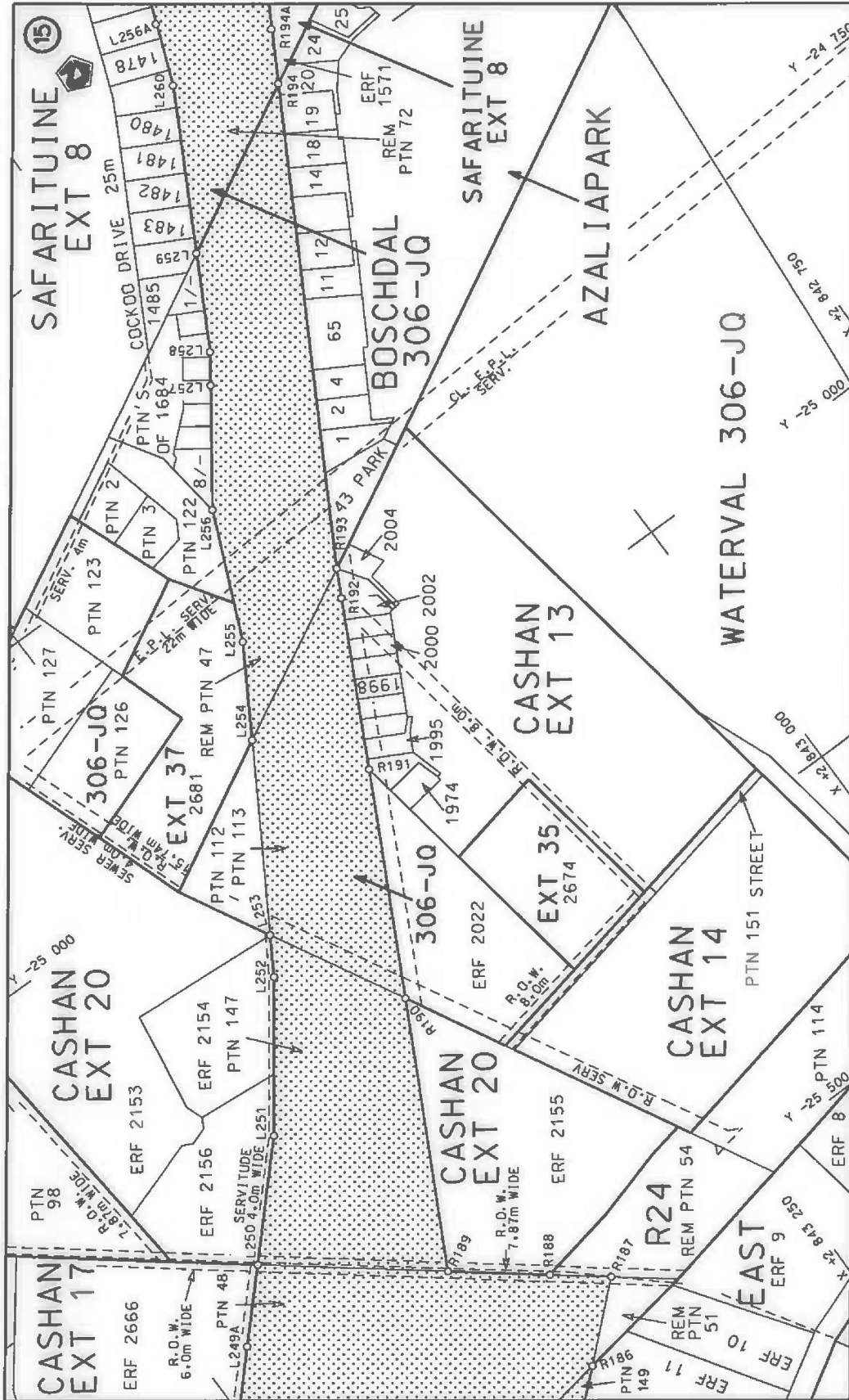

<p>Die Suid Afrikaanse Nasionale Padagentskap Beperk The South African National Roads Agency Limited</p>	<p>Die figuur getoon The figure shown</p>	<p>stelt die padreserwe voor van 'n gedeelte represents the road reserve of a portion van Nasionale Roete N3 of National Route</p>	<p>Vel Sheet 8 of 22</p> <p>Plan P831/14</p>
--	---	--	--

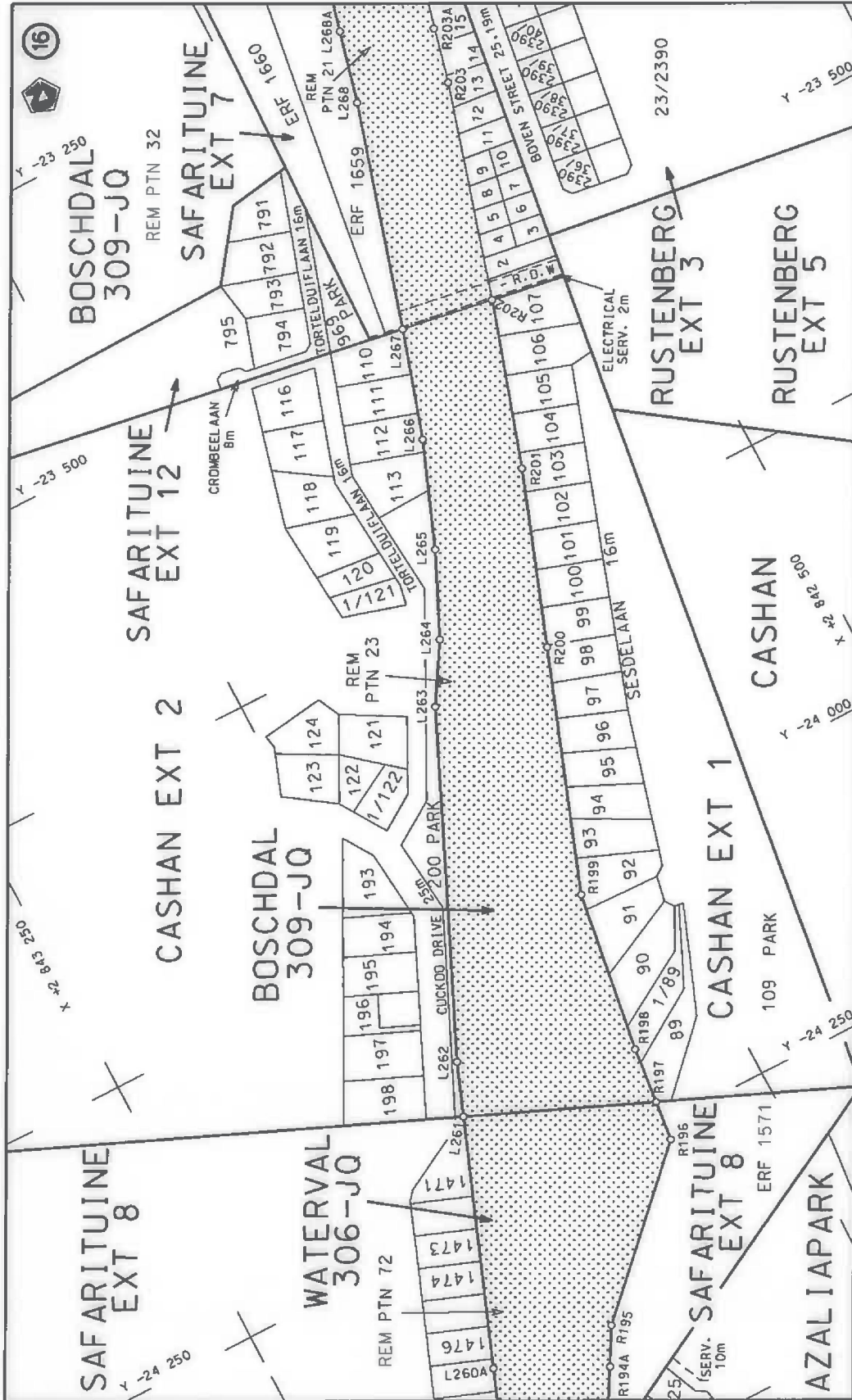

<p>Die Suid Afrikaanse Nasionale Padagentskap Beperk The South African National Roads Agency Limited</p>	<p>Die figuur getoon The figure shown</p>	<p>stelt die padreserwe voor van 'n gedeelte represents the road reserve of a portion van Nasionale Roete N4 of National Route N4</p>	<p>Seksie Section</p>	<p>13</p>	<p>Plan P831/14</p>
				<p>Vel Sheet</p>	<p>9 of 22</p>

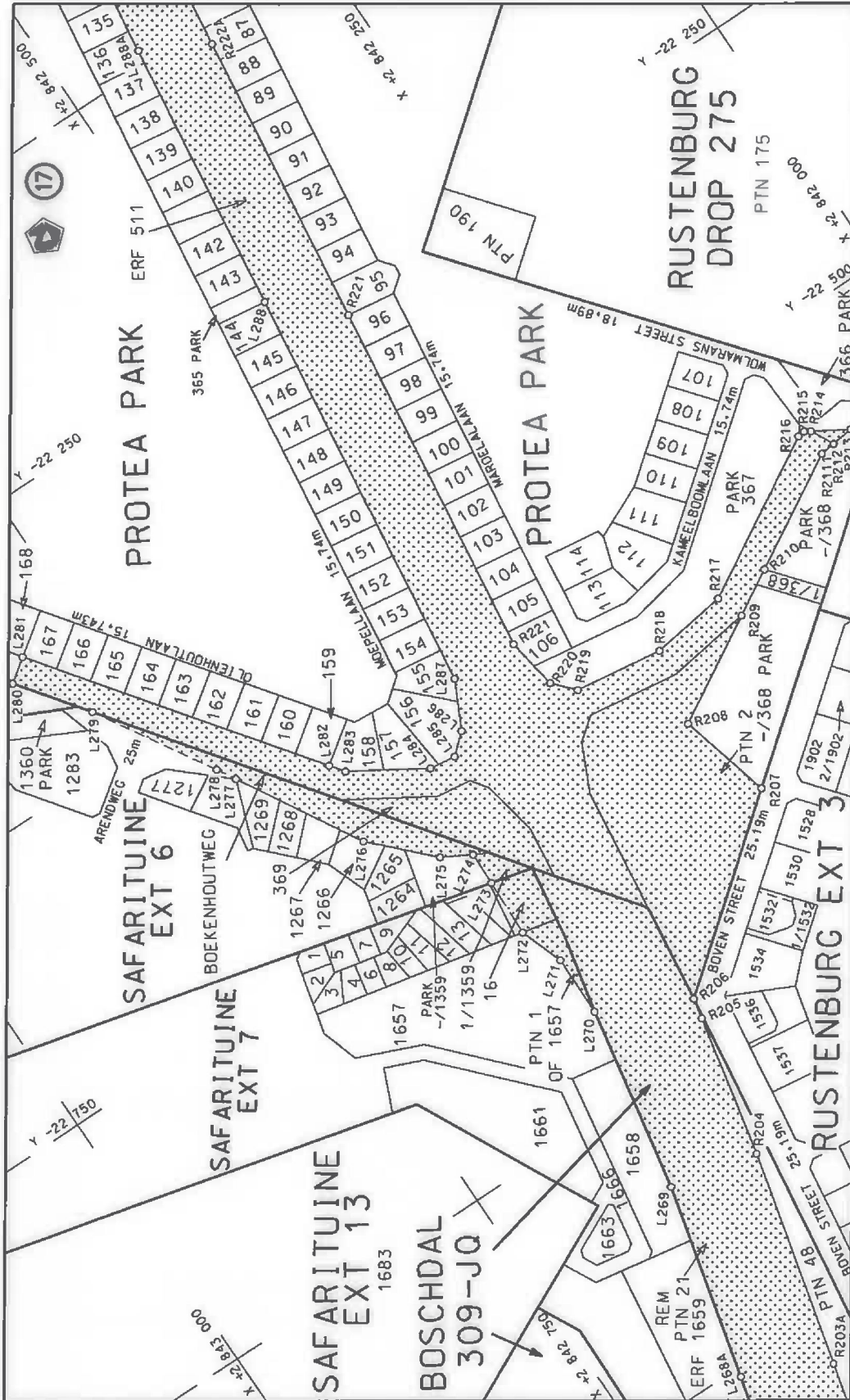

Die Suid Afrikaanse Nasionale Padagentskap Beperk The South African National Roads Agency Limited	Die figuur getoon The figure shown	steldie podreserwe voor van 'n gedeelte represents the road reserve of a portion van Nasionale Roete N4 Sektie N4 Section	Vel Sheet 10 of 22
		Plan P831/14	Section 13

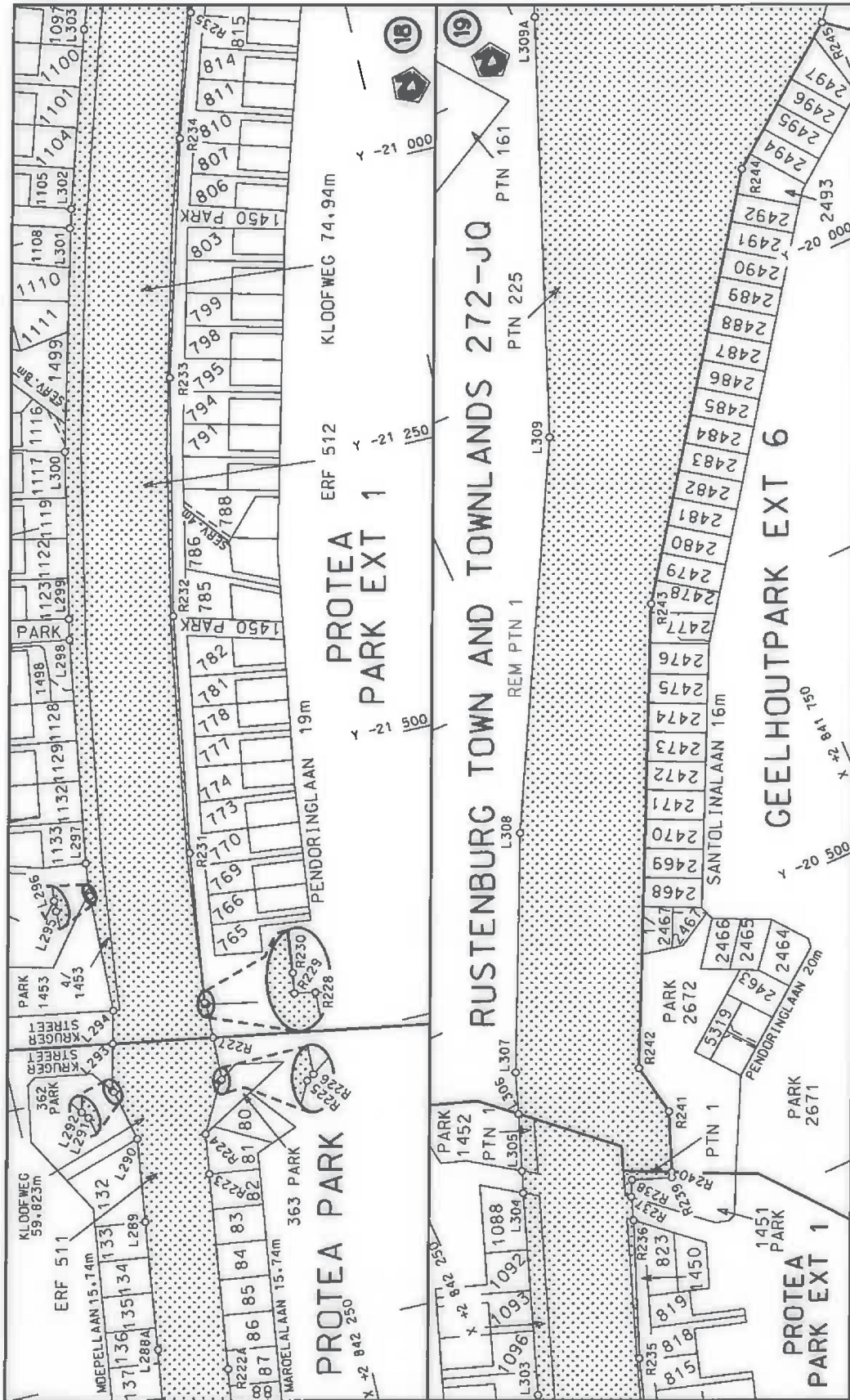

Die Suid Afrikaanse Nasionale Padagentskap Beperk The South African National Roads Agency Limited	Die figuur getoon The figure shown		steldie padreserwe voor van 'n gedeelte represents the road reserve of a portion van Nasionale Roete N4 of National/Route	13	11 of 22
			Sektie Section	P831/14	Vel Sheet

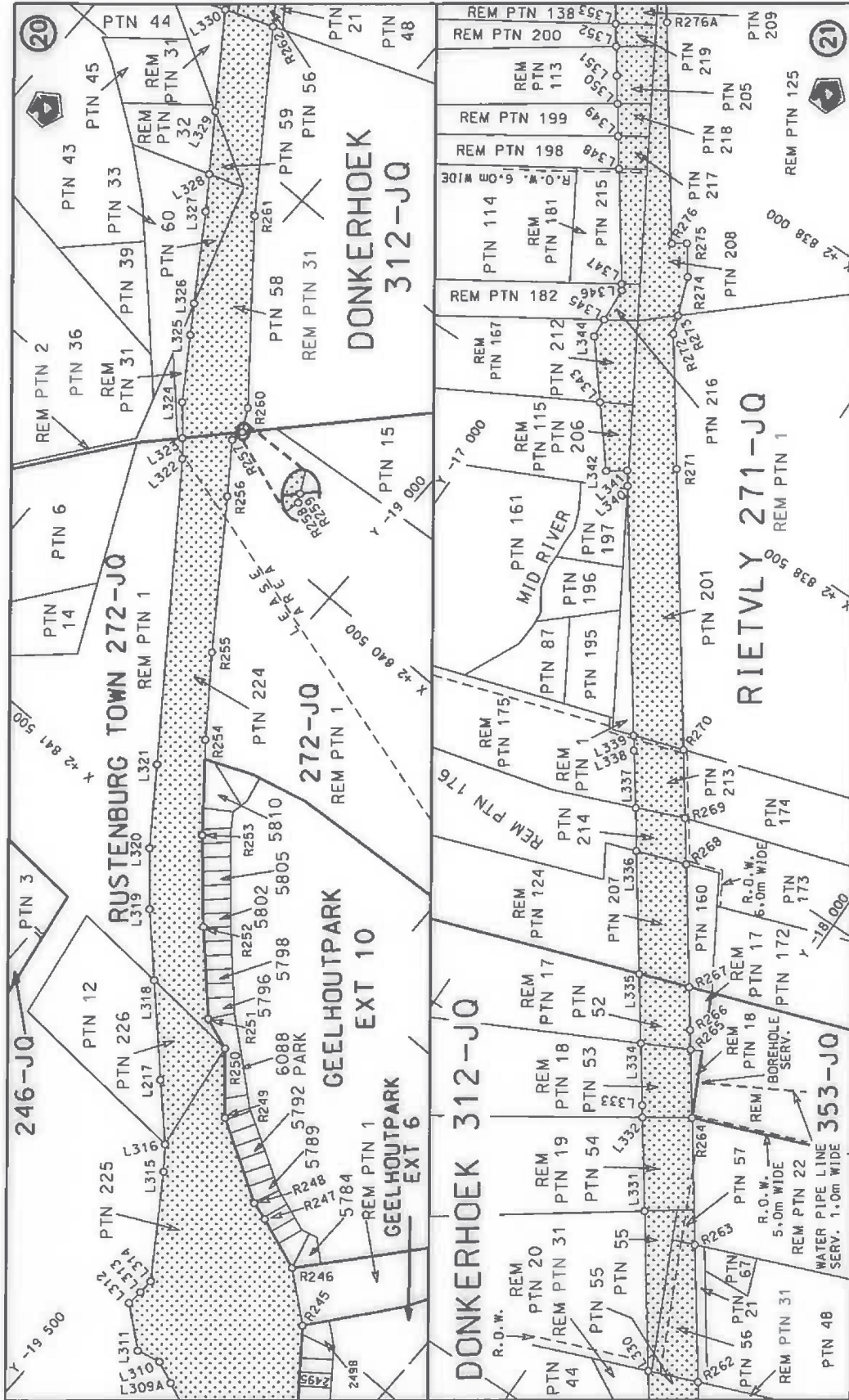

<p>Die Suid Afrikaanse Nasionale Padagentskap Beperk The South African National Roads Agency Limited</p>	<p>Die figuur getoon The figure shown</p>	<p>steldie podreserwe voor van 'n gedeelte represents the road reserve of a portion van Nasionale Roete N4 of National Route</p>	<p>Vel Sheet 12 of 22</p>
		<p>Seksie N4 Section</p>	<p>Plan P831/14</p>

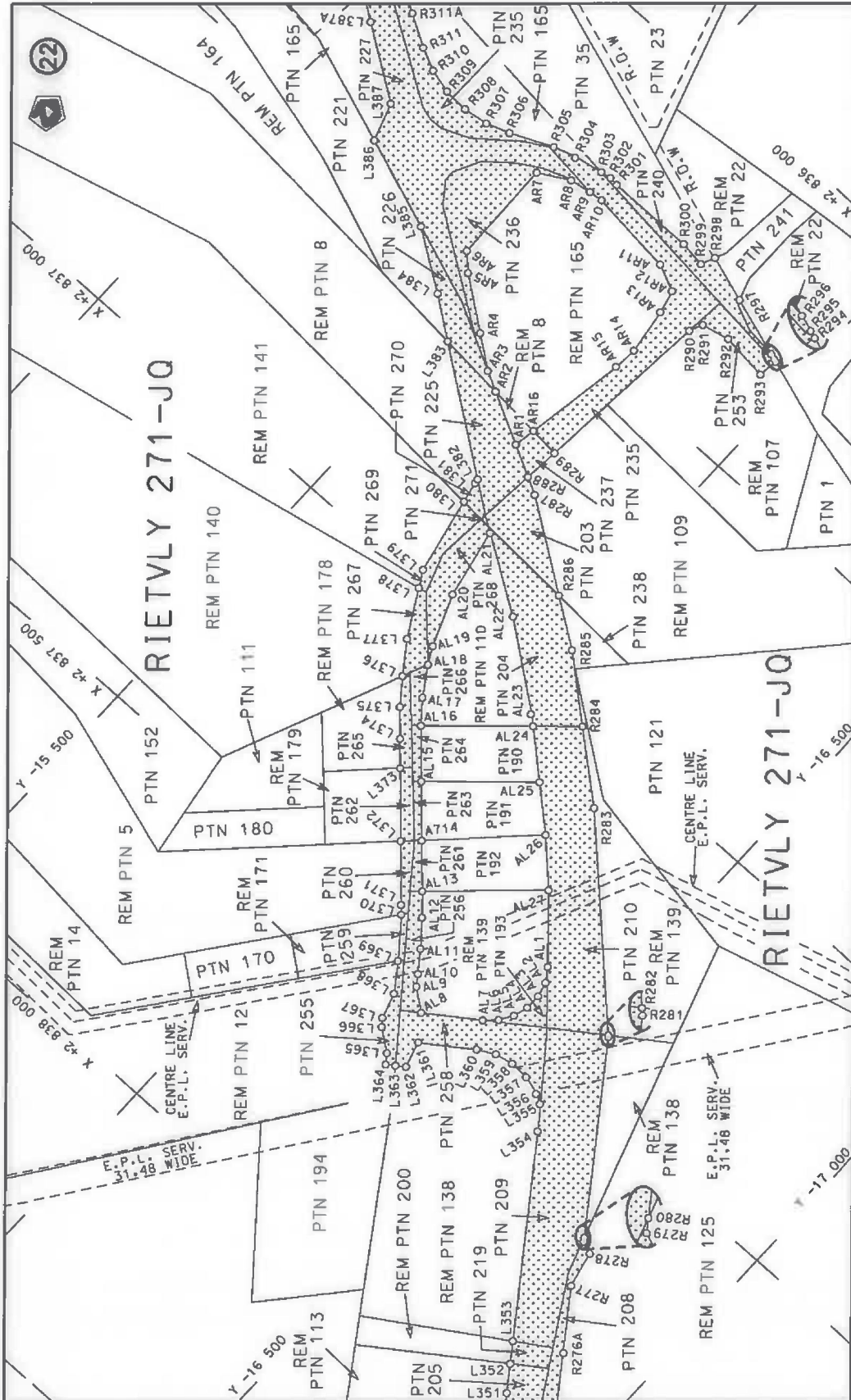

<p>Die Suid Afrikaanse Nasionale Padogenskap Beperk The South African National Roads Agency Limited</p>	<p>Die figuur getoon The figure shown</p>	<p>stelsel padreserwe voor van 'n gedeelte represents the road reserve of a portion van Nasionale Roete N4 of National/Route</p>	<p>13</p>	<p>Seksie Section</p>	<p>Plan PB31/14</p>
		<p>Vel Sheet</p>	<p>13 of 22</p>		

PADRESERWE KOÖRDINATE / ROAD RESERVE CO-ORDINATES							
LINKERKANT/LEFT HAND SIDE			REGTERKANT/RIGHT HAND SIDE				
	Y	X	WG 27°	Y	X		
L52	-47 705.19	2 849 456.96		R52	-42 948.11 2 848 935.50		
L53	-47 570.50	2 849 446.76		R53	-42 916.20 2 848 931.28		
L54	-47 561.14	2 849 459.84		R54	-42 907.25 2 848 930.10		
L55	-47 507.24	2 849 449.45		R55	-42 852.60 2 848 922.87		
L56	-47 463.70	2 849 439.09		R56	-42 795.35 2 848 915.30		
L57	-47 440.80	2 849 437.88		R57	-42 640.27 2 848 894.79		
L58	-47 256.19	2 849 429.76		R58	-42 485.00 2 848 874.26		
L59	-47 220.76	2 849 427.37		R59	-42 347.81 2 848 856.12		
L60	-46 965.02	2 849 409.66		R60	-42 248.24 2 848 842.95		
L61	-46 946.64	2 849 409.49		R61	-42 167.55 2 848 832.28		
L62	-45 466.42	2 849 330.70		R62	-42 086.88 2 848 821.61		
L63	-45 327.68	2 849 323.72		R63	-41 714.87 2 848 772.41		
L64	-45 261.98	2 849 317.37		R64	-41 592.69 2 848 756.25		
L65	-45 218.26	2 849 313.14		R65	-41 555.95 2 848 751.40		
L66	-45 087.29	2 849 300.47		R66	-41 450.85 2 848 739.17		
L67	-44 995.97	2 849 287.08		R67	-41 346.85 2 848 727.06		
L68	-44 986.01	2 849 285.78		R68	-41 290.32 2 848 726.00		
L69	-44 737.22	2 849 253.31		R69	-41 143.90 2 848 723.26		
L70	-44 685.40	2 849 246.54		R70	-41 129.06 2 848 723.79		
L71	-44 569.70	2 849 231.44		R71	-40 951.53 2 848 730.18		
L72	-44 503.57	2 849 222.81		R72	-40 939.36 2 848 731.48		
L73	-44 416.38	2 849 211.43		R73	-40 760.22 2 848 751.28		
L74	-44 119.13	2 849 171.91		R74	-39 935.69 2 848 860.51		
L75	-43 992.57	2 849 155.08		R75	-39 932.74 2 848 837.26		
L76	-43 747.95	2 849 122.55		R76	-39 774.12 2 848 858.23		
L77	-43 199.80	2 849 049.66		R77	-39 777.05 2 848 881.42		
L78	-42 949.84	2 849 016.43		R78	-39 289.59 2 848 945.65		
L79	-42 940.93	2 849 015.24		R79	-38 863.02 2 849 002.03		
L80	-42 681.52	2 848 980.93		R80	-38 725.73 2 849 021.91		
L81	-42 530.03	2 848 960.90		R81	-38 605.88 2 849 047.58		
L82	-42 397.19	2 848 943.33		R82	-38 596.43 2 849 049.60		
L83	-42 296.00	2 848 929.95		R83	-38 465.56 2 849 087.26		
L84	-42 214.64	2 848 919.19		R84	-38 280.73 2 849 142.85		
L85	-42 133.34	2 848 908.44		R85	-38 058.16 2 849 203.24		
L86	-42 087.46	2 848 902.37		R86	-37 944.05 2 849 228.04		
L87	-41 759.34	2 848 858.98		R87	-37 835.17 2 849 250.52		
L88	-41 636.50	2 848 842.73		R88	-37 610.32 2 849 287.59		
L89	-41 545.54	2 848 830.70		R89	-37 468.93 2 849 297.47		
L90	-41 496.61	2 848 825.12		R90	-37 407.56 2 849 301.76		
L91	-41 439.89	2 848 818.65		R91	-37 353.12 2 849 305.57		
L92	-41 338.50	2 848 812.05		R92	-37 135.16 2 849 287.60		
L93	-41 262.63	2 848 807.12		R93	-36 915.39 2 849 233.93		
L94	-41 177.49	2 848 806.59		R94	-36 896.63 2 849 214.68		
L95	-41 085.22	2 848 806.02		R95	-36 876.86 2 849 215.58		
L96	-40 969.38	2 848 811.69		R96	-36 866.63 2 849 216.04		
L97	-40 967.43	2 848 811.82		R97	-36 852.26 2 849 232.28		
L98	-40 907.73	2 848 815.21		R98	-36 645.12 2 849 268.39		
L99	-39 311.23	2 849 027.02		R99	-36 495.62 2 849 270.32		
L100	-38 711.57	2 849 106.58		R100	-36 417.31 2 849 271.33		
L101	-38 658.84	2 849 120.14		R101	-36 271.77 2 849 261.17		
L102	-38 488.64	2 849 163.89		R102	-36 189.57 2 849 255.44		
			Vel	16	Van	22	P831/14
			Sheet		of		

PADRESERWE KOÖRDINATE / ROAD RESERVE CO-ORDINATES								
LINKERKANT/LEFT HAND SIDE				REGTERKANT/RIGHT HAND SIDE				
	Y	X	WG 27°		Y	X		
L103	-38 303.37	2 849	219.28	R103	-35 966.43	2 849 208.47		
L104	-38 116.34	2 849	272.70	R104	-35 889.56	2 849 188.06		
L105	-37 947.91	2 849	311.25	R105	-35 746.16	2 849 149.99		
L106	-37 890.23	2 849	324.22	R106	-35 561.98	2 849 090.92		
L107	-37 661.64	2 849	363.92	R107	-35 529.10	2 849 080.38		
L108	-37 483.94	2 849	388.17	R108	-35 358.35	2 849 015.84		
L109	-37 443.00	2 849	393.75	R109	-35 315.63	2 848 999.70		
L110	-37 431.32	2 849	395.35	R110	-35 106.96	2 848 908.35		
L111	-37 175.77	2 849	448.48	R111	-35 037.35	2 848 873.52		
L112	-37 144.85	2 849	455.86	R112	-34 903.11	2 848 806.38		
L113	-36 930.71	2 849	507.00	R113	-34 704.73	2 848 694.16		
L114	-36 915.57	2 849	523.99	R114	-34 630.94	2 848 647.23		
L115	-36 890.13	2 849	525.26	R115	-34 512.28	2 848 571.77		
L116	-36 875.65	2 849	525.98	R116	-34 350.34	2 848 457.76		
L117	-36 863.57	2 849	508.67	R117	-34 308.50	2 848 425.79		
L118	-36 729.98	2 849	459.77	R118	-34 233.79	2 848 368.70		
L119	-36 721.37	2 849	456.61	R119	-34 020.39	2 848 199.98		
L120	-36 652.31	2 849	431.33	R120	-33 974.18	2 848 160.23		
L121	-36 447.67	2 849	385.41	R121	-33 944.59	2 848 134.77		
L122	-36 443.07	2 849	384.38	R122	-33 863.53	2 848 076.00		
L123	-36 315.78	2 849	360.76	R123	-33 709.36	2 847 954.03		
L124	-36 284.08	2 849	354.89	R124	-33 634.83	2 847 897.17		
L125	-36 055.80	2 849	312.42	R125	-33 569.60	2 847 847.40		
L126	-35 847.47	2 849	262.47	R126	-33 408.31	2 847 741.90		
L127	-35 830.05	2 849	258.29	R127	-33 249.95	2 847 651.62		
L128	-35 609.24	2 849	193.44	R128	-33 230.33	2 847 642.00		
L129	-35 388.33	2 849	116.09	R129	-33 077.07	2 847 566.87		
L130	-35 323.68	2 849	089.65	R130	-32 898.96	2 847 493.11		
L131	-35 173.54	2 849	028.25	R131	-32 750.72	2 847 442.37		
L132	-35 006.77	2 848	949.92	R132	-32 716.87	2 847 430.54		
L133	-34 963.52	2 848	929.60	R133	-32 535.14	2 847 382.98		
L134	-34 758.68	2 848	820.28	R134	-32 161.98	2 847 293.28		
L135	-34 593.54	2 848	720.83	R135	-32 007.60	2 847 256.17		
L136	-34 559.75	2 848	700.48	R136	-31 824.99	2 847 206.17		
L137	-34 367.23	2 848	570.83	R137	-31 703.84	2 847 163.66		
L138	-34 270.03	2 848	496.48	R138	-31 635.59	2 847 134.98		
L139	-34 184.37	2 848	430.95	R139	-31 594.79	2 847 117.82		
L140	-33 931.26	2 848	231.11	R140	-31 506.53	2 847 073.98		
L141	-33 659.95	2 848	016.88	R141	-31 449.71	2 847 038.07		
L142	-33 588.90	2 847	962.40	R142	-31 381.35	2 846 994.83		
L143	-33 578.96	2 847	954.78	R143	-31 379.04	2 846 954.60		
L144	-33 432.78	2 847	853.88	R144	-31 354.26	2 846 941.63		
L145	-33 280.82	2 847	761.76	R145	-31 340.31	2 846 968.14		
L146	-33 176.64	2 847	707.02	R146	-31 192.96	2 846 830.10		
L147	-33 123.63	2 847	679.17	R147	-31 150.60	2 846 797.36		
L148	-32 961.87	2 847	606.03	R148	-31 086.25	2 846 747.62		
L149	-32 795.95	2 847	542.60	R149	-31 069.17	2 846 746.37		
L150	-32 687.17	2 847	508.50	R150	-31 057.69	2 846 745.53		
L151	-32 626.68	2 847	489.59	R151	-31 064.65	2 846 776.30		
L152	-32 516.39	2 847	460.79	R152	-31 041.44	2 846 771.58		
L153	-32 089.11	2 847	358.08	R153	-31 000.70	2 846 763.20		
				Vel	17	Van	22	P831/14
				Sheet		of		

PADRESERWE KOÖRDINATE / ROAD RESERVE CO-ORDINATES						
LINKERKANT/LEFT HAND SIDE				REGTERKANT/RIGHT HAND SIDE		
	Y	X	WG 27°		Y	X
L154	-31 988.85	2 847	333.98	R154	-30 931.02	2 846 744.37
L155	-31 849.16	2 847	298.91	R155	-30 864.31	2 846 716.50
L156	-31 675.73	2 847	242.50	R156	-30 766.74	2 846 667.92
L157	-31 560.74	2 847	202.25	R157	-30 647.48	2 846 609.01
L158	-31 554.51	2 847	199.67	R158	-30 621.60	2 846 593.87
L159	-31 537.85	2 847	192.91	R159	-30 573.25	2 846 564.59
L160	-31 419.75	2 847	144.53	R160	-30 530.58	2 846 532.63
L161	-31 275.21	2 847	092.15	R161	-30 497.06	2 846 507.54
L162	-31 269.95	2 847	090.99	R162	-30 413.84	2 846 462.30
L163	-31 264.51	2 847	089.80	R163	-30 340.55	2 846 422.30
L164	-31 179.61	2 847	071.13	R164	-30 166.17	2 846 327.48
L165	-31 170.75	2 847	069.18	R165	-30 129.69	2 846 307.63
L166	-31 146.14	2 847	085.14	R166	-29 671.62	2 846 041.20
L167	-31 143.12	2 847	130.13	R167	-29 474.34	2 845 926.47
L168	-31 143.68	2 847	133.52	R168	-29 256.52	2 845 799.77
L169	-31 147.19	2 847	154.44	R169	-29 219.80	2 845 778.39
L170	-31 147.95	2 847	185.01	R170	-28 570.66	2 845 400.90
L171	-31 153.33	2 847	223.72	R171	-27 862.05	2 844 988.82
L172	-31 122.53	2 847	230.50	R172	-27 022.93	2 844 500.86
L173	-31 117.57	2 847	231.40	R173	-27 015.41	2 844 496.64
L174	-31 106.32	2 847	233.90	R174	-26 735.71	2 844 333.99
L175	-31 096.06	2 847	188.38	R175	-26 689.13	2 844 306.90
L176	-31 088.08	2 847	168.59	R176	-26 519.68	2 844 208.36
L177	-31 042.92	2 847	065.81	R177	-26 329.14	2 844 097.56
L178	-31 059.49	2 847	059.62	R178	-26 319.63	2 844 092.04
L179	-31 047.67	2 847	037.93	R179	-26 256.83	2 844 055.64
L180	-31 042.89	2 847	029.31	R180	-26 069.56	2 843 941.04
L181	-30 926.55	2 846	927.70	R181	-26 010.28	2 843 904.04
L182	-30 907.39	2 846	903.77	R182	-25 995.24	2 843 895.72
L183	-30 838.08	2 846	844.83	R183	-25 983.76	2 843 888.78
L184	-30 836.06	2 846	843.95	R184	-25 824.44	2 843 764.83
L185	-30 740.70	2 846	851.41	R185	-25 736.10	2 843 666.82
L186	-30 685.40	2 846	943.31	R186	-25 566.97	2 843 479.44
L187	-30 633.56	2 846	913.14	R187	-25 513.04	2 843 419.64
L188	-30 624.11	2 846	849.79	R188	-25 479.74	2 843 461.25
L189	-30 572.26	2 846	819.73	R189	-25 424.26	2 843 530.57
L190	-30 537.68	2 846	799.62	R190	-25 206.81	2 843 417.54
L191	-30 598.03	2 846	695.73	R191	-25 023.78	2 843 322.38
L192	-30 518.08	2 846	644.30	R192	-24 886.21	2 843 250.90
L193	-30 469.58	2 846	612.93	R193	-24 862.58	2 843 238.77
L194	-30 350.73	2 846	536.05	R194	-24 485.94	2 843 024.79
L195	-30 345.73	2 846	532.81	R195	-24 386.85	2 842 968.41
L196	-30 175.93	2 846	427.04	R196	-24 265.06	2 842 846.93
L197	-29 657.10	2 846	125.27	R197	-24 229.52	2 842 843.11
L198	-29 616.57	2 846	101.70	R198	-24 179.60	2 842 837.74
L199	-29 435.39	2 845	996.32	R199	-24 035.88	2 842 812.50
L200	-29 217.77	2 845	869.76	R200	-23 826.30	2 842 740.40
L201	-29 177.28	2 845	846.30	R201	-23 674.93	2 842 686.38
L202	-29 162.27	2 845	837.70	R202	-23 530.05	2 842 640.45
L203	-27 020.12	2 844	591.95	R203	-23 341.83	2 842 585.59
L204	-27 007.98	2 844	584.89	R204	-23 101.44	2 842 526.40

Vel	18	Van	22	P831/14
Sheet		of		

PADRESERWE KOÖRDINATE / ROAD RESERVE CO-ORDINATES						
LINKERKANT/LEFT HAND SIDE				REGTERKANT/RIGHT HAND SIDE		
	Y	X	WG 27°		Y	X
L205	-26 648.92	2 844	376.06	R205	-22 974.75	2 842 499.67
L206	-26 637.24	2 844	369.27	R206	-22 956.27	2 842 495.79
L207	-26 429.88	2 844	248.68	R207	-22 833.71	2 842 342.90
L208	-26 371.38	2 844	214.67	R208	-22 749.74	2 842 363.92
L209	-26 353.65	2 844	204.35	R209	-22 695.56	2 842 271.85
L210	-26 245.63	2 844	141.54	R210	-22 672.59	2 842 232.33
L211	-26 236.25	2 844	136.08	R211	-22 615.01	2 842 133.90
L212	-26 162.92	2 844	093.44	R212	-22 613.49	2 842 120.37
L213	-26 147.47	2 844	084.57	R213	-22 611.23	2 842 100.84
L214	-25 909.67	2 843	966.59	R214	-22 592.95	2 842 130.75
L215	-25 893.06	2 843	958.38	R215	-22 589.87	2 842 135.78
L216	-25 851.15	2 843	937.67	R216	-22 590.58	2 842 142.03
L217	-25 774.94	2 843	914.93	R217	-22 671.42	2 842 280.34
L218	-25 751.44	2 843	918.11	R218	-22 681.65	2 842 348.38
L219	-25 661.44	2 843	929.76	R219	-22 671.38	2 842 426.01
L220	-25 657.51	2 843	978.57	R220	-22 652.91	2 842 442.28
L221	-25 672.62	2 844	072.14	R221	-22 606.38	2 842 449.17
L222	-25 678.60	2 844	078.40	R222	-22 282.10	2 842 406.27
L223	-25 689.11	2 844	079.17	R223	-21 844.29	2 842 348.34
L224	-25 689.16	2 844	082.38	R224	-21 808.91	2 842 343.66
L225	-25 690.43	2 844	100.04	R225	-21 766.20	2 842 320.58
L226	-25 680.14	2 844	122.45	R226	-21 765.07	2 842 318.99
L227	-25 684.80	2 844	150.17	R227	-21 727.14	2 842 317.86
L228	-25 686.32	2 844	159.23	R228	-21 696.86	2 842 316.96
L229	-25 686.18	2 844	160.22	R229	-21 696.54	2 842 318.50
L230	-25 712.38	2 844	304.59	R230	-21 695.04	2 842 318.27
L231	-25 717.04	2 844	330.08	R231	-21 562.60	2 842 300.80
L232	-25 738.63	2 844	369.58	R232	-21 353.06	2 842 267.24
L233	-25 743.16	2 844	395.42	R233	-21 145.61	2 842 222.30
L234	-25 722.81	2 844	406.14	R234	-20 940.95	2 842 165.25
L235	-25 666.53	2 844	435.76	R235	-20 834.44	2 842 132.17
L236	-25 654.90	2 844	413.64	R236	-20 720.49	2 842 087.25
L237	-25 665.69	2 844	391.00	R237	-20 701.67	2 842 079.83
L238	-25 667.32	2 844	322.29	R238	-20 687.13	2 842 074.10
L239	-25 648.70	2 844	230.24	R239	-20 699.57	2 842 041.36
L240	-25 625.75	2 844	190.06	R240	-20 695.04	2 842 039.54
L241	-25 619.83	2 844	165.77	R241	-20 644.83	2 842 019.95
L242	-25 627.66	2 844	125.56	R242	-20 599.03	2 842 028.40
L243	-25 600.30	2 844	013.10	R243	-20 225.00	2 841 850.93
L244	-25 571.28	2 843	957.53	R244	-19 904.20	2 841 622.62
L245	-25 553.09	2 843	945.84	R245	-19 814.29	2 841 506.73
L246	-25 540.11	2 843	915.84	R246	-19 733.27	2 841 441.58
L247	-25 560.74	2 843	903.50	R247	-19 640.29	2 841 407.45
L248	-25 481.38	2 843	816.99	R248	-19 607.71	2 841 397.76
L249	-25 432.02	2 843	763.33	R249	-19 469.64	2 841 317.47
L250	-25 321.25	2 843	659.28	R250	-19 389.17	2 841 224.79
L251	-25 237.49	2 843	580.64	R251	-19 332.28	2 841 203.97
L252	-25 123.95	2 843	497.33	R252	-19 218.72	2 841 086.57
L253	-25 091.91	2 843	477.98	R253	-19 110.15	2 840 964.50
L254	-24 942.74	2 843	387.71	R254	-19 002.30	2 840 832.59
L255	-24 867.20	2 843	342.22	R255	-18 908.91	2 840 707.25

Vel 19 Van 22
Sheet of

P831/14

PADRESERWE KOÖRDINATE / ROAD RESERVE CO-ORDINATES						
LINKERKANT/LEFT HAND SIDE				REGTERKANT/RIGHT HAND SIDE		
	Y	X	WG 27°		Y	X
L256	-24 756.43	2 843	293.98	R256	-18 746.00	2 840 480.08
L257	-24 666.39	2 843	229.76	R257	-18 686.59	2 840 398.42
L258	-24 642.10	2 843	212.57	R258	-18 690.80	2 840 376.73
L259	-24 564.39	2 843	170.54	R259	-18 690.69	2 840 376.53
L260	-24 432.65	2 843	099.29	R260	-18 669.93	2 840 337.76
L261	-24 162.93	2 842	997.18	R261	-18 455.55	2 840 073.22
L262	-24 117.24	2 842	979.63	R262	-18 259.90	2 839 800.26
L263	-23 828.28	2 842	850.46	R263	-18 118.19	2 839 602.56
L264	-23 776.87	2 842	819.38	R264	-17 987.24	2 839 419.86
L265	-23 703.88	2 842	785.90	R265	-17 916.62	2 839 321.34
L266	-23 611.94	2 842	750.33	R266	-17 896.27	2 839 292.94
L267	-23 517.15	2 842	720.28	R267	-17 851.99	2 839 231.13
L268	-23 321.13	2 842	662.88	R268	-17 724.71	2 839 053.51
L269	-23 084.08	2 842	604.51	R269	-17 676.89	2 838 986.76
L270	-22 917.85	2 842	573.04	R270	-17 605.91	2 838 887.69
L271	-22 863.35	2 842	572.00	R271	-17 313.75	2 838 480.07
L272	-22 824.64	2 842	585.27	R272	-17 173.92	2 838 284.98
L273	-22 772.68	2 842	583.60	R273	-17 162.30	2 838 253.94
L274	-22 742.68	2 842	582.65	R274	-17 137.60	2 838 187.98
L275	-22 728.40	2 842	608.08	R275	-17 102.77	2 838 139.26
L276	-22 679.38	2 842	655.33	R276	-17 081.54	2 838 154.36
L277	-22 571.16	2 842	715.91	R277	-16 790.25	2 837 747.98
L278	-22 555.00	2 842	724.95	R278	-16 776.41	2 837 684.05
L279	-22 451.92	2 842	785.62	R279	-16 754.21	2 837 675.35
L280	-22 391.72	2 842	829.24	R280	-16 750.25	2 837 669.81
L281	-22 377.01	2 842	808.81	R281	-16 542.54	2 837 379.41
L282	-22 606.51	2 842	642.59	R282	-16 540.16	2 837 377.10
L283	-22 618.75	2 842	633.68	R283	-16 250.11	2 837 095.30
L284	-22 657.81	2 842	571.04	R284	-16 137.56	2 837 001.08
L285	-22 660.91	2 842	547.63	R285	-16 031.99	2 836 912.71
L286	-22 645.23	2 842	529.99	R286	-15 949.34	2 836 855.64
L287	-22 603.05	2 842	509.07	R287	-15 797.75	2 836 750.99
L288	-22 231.62	2 842	459.93	R288	-15 767.56	2 836 735.35
L289	-21 872.66	2 842	412.44	R289	-15 773.31	2 836 673.24
L290	-21 799.31	2 842	402.73	R290	-15 801.91	2 836 356.67
L291	-21 754.19	2 842	413.47	R291	-15 812.18	2 836 333.28
L292	-21 752.67	2 842	414.59	R292	-15 861.62	2 836 322.43
L293	-21 712.23	2 842	404.68	R293	-15 945.76	2 836 331.91
L294	-21 683.64	2 842	397.67	R294	-15 949.47	2 836 297.61
L295	-21 576.76	2 842	394.55	R295	-15 944.83	2 836 296.08
L296	-21 575.29	2 842	394.59	R296	-15 934.95	2 836 292.84
L297	-21 550.49	2 842	391.56	R297	-15 829.87	2 836 258.30
L298	-21 352.71	2 842	360.37	R298	-15 748.18	2 836 231.44
L299	-21 334.62	2 842	356.56	R299	-15 737.36	2 836 255.62
L300	-21 188.68	2 842	326.58	R300	-15 691.58	2 836 265.74
L301	-20 996.42	2 842	277.69	R301	-15 534.91	2 836 249.41
L302	-20 980.12	2 842	272.83	R302	-15 518.18	2 836 247.89
L303	-20 827.63	2 842	226.33	R303	-15 499.44	2 836 250.92
L304	-20 658.43	2 842	165.70	R304	-15 451.97	2 836 259.72
L305	-20 640.07	2 842	158.88	R305	-15 407.63	2 836 273.53
L306	-20 592.58	2 842	141.17	R306	-15 333.72	2 836 306.82

Vel	20	Van	22	P831/14
Sheet		of		

PADRESERWE KOÖRDINATE / ROAD RESERVE CO-ORDINATES								
LINKERKANT/LEFT HAND SIDE				REGTERKANT/RIGHT HAND SIDE				
	Y	X	WG 27°		Y	X		
L307	-20 558.01	2 842	128.28	R307	-15 292.79	2 836 321.04		
L308	-20 365.06	2 842	038.57	R308	-15 248.11	2 836 327.36		
L309	-20 052.65	2 841	871.74	R309	-15 203.86	2 836 325.02		
L310	-19 667.24	2 841	717.11	R310	-15 160.81	2 836 314.18		
L311	-19 626.46	2 841	726.46	R311	-15 120.70	2 836 295.55		
L312	-19 559.42	2 841	672.62	R312	-15 020.23	2 836 236.93		
L313	-19 561.64	2 841	645.52	R313	-14 969.84	2 836 208.48		
L314	-19 562.14	2 841	619.71	R314	-14 916.48	2 836 187.70		
L315	-19 451.42	2 841	458.78	R315	-14 915.52	2 836 187.33		
L316	-19 421.44	2 841	420.26	R316	-14 863.28	2 836 176.28		
L317	-19 340.32	2 841	339.67	R317	-14 699.17	2 836 161.84		
L318	-19 216.07	2 841	213.30	R318	-14 697.20	2 836 162.02		
L319	-19 127.40	2 841	123.12	R319	-14 684.36	2 836 162.54		
L320	-19 055.84	2 841	041.54	R320	-14 616.49	2 836 165.18		
L321	-18 967.56	2 840	920.24	R321	-14 483.00	2 836 193.62		
L322	-18 642.84	2 840	480.28	R322	-14 380.89	2 836 244.31		
L323	-18 618.68	2 840	452.83	R323	-14 382.03	2 836 246.57		
L324	-18 576.44	2 840	404.82	R324	-14 336.09	2 836 270.61		
L325	-18 508.97	2 840	305.59	R325	-14 274.33	2 836 289.75		
L326	-18 477.49	2 840	259.06	R326	-14 155.70	2 836 309.80		
L327	-18 385.65	2 840	123.33	R327	-14 104.55	2 836 315.45		
L328	-18 347.07	2 840	069.50	R328	-14 101.81	2 836 315.54		
L329	-18 282.09	2 839	978.84	R329	-13 984.35	2 836 328.04		
L330	-18 176.99	2 839	832.20	R330	-13 807.55	2 836 352.76		
L331	-18 012.12	2 839	602.16	AR1	-15 713.24	2 836 707.20		
L332	-17 915.35	2 839	467.14	AR2	-15 623.81	2 836 660.86		
L333	-17 838.84	2 839	360.39	AR3	-15 589.06	2 836 642.62		
L334	-17 826.39	2 839	343.02	AR4	-15 533.75	2 836 603.02		
L335	-17 766.93	2 839	260.05	AR5	-15 446.87	2 836 537.66		
L336	-17 639.67	2 839	082.45	AR6	-15 419.17	2 836 510.09		
L337	-17 595.43	2 839	019.31	AR7	-15 416.33	2 836 326.91		
L338	-17 535.13	2 838	936.56	AR8	-15 469.96	2 836 296.91		
L339	-17 519.49	2 838	914.75	AR9	-15 508.49	2 836 290.25		
L340	-17 259.84	2 838	552.46	AR10	-15 533.49	2 836 287.51		
L341	-17 243.85	2 838	530.15	AR11	-15 686.46	2 836 303.39		
L342	-17 213.78	2 838	551.73	AR12	-15 733.69	2 836 324.52		
L343	-17 135.98	2 838	456.35	AR13	-15 743.43	2 836 365.77		
L344	-17 061.76	2 838	365.34	AR14	-15 754.81	2 836 446.31		
L345	-17 059.62	2 838	331.52	AR15	-15 751.00	2 836 488.52		
L346	-17 055.80	2 838	271.21	AR16	-15 719.88	2 836 668.76		
L347	-17 049.36	2 838	262.22					
L348	-16 930.45	2 838	096.37					
L349	-16 896.84	2 838	049.50					
L350	-16 863.34	2 838	002.77					
L351	-16 834.40	2 837	962.40					
L352	-16 804.34	2 837	920.46					
L353	-16 780.88	2 837	887.73					
L354	-16 563.58	2 837	584.55					
L355	-16 533.98	2 837	545.87					
L356	-16 517.17	2 837	537.02					
L357	-16 484.73	2 837	526.68					
				LINKERKANT/LEFT HAND SIDE				
				L358	-16 450.43	2 837 525.29		
				L359	-16 417.45	2 837 532.63		
				L360	-16 386.77	2 837 548.76		
				L361	-16 302.19	2 837 608.19		
				L362	-16 315.90	2 837 653.37		
				L363	-16 300.42	2 837 664.14		
				L364	-16 286.30	2 837 673.96		
				L365	-16 274.49	2 837 657.72		
				L366	-16 236.66	2 837 629.46		
				Vel	21	Van	22	P831/14
				Sheet		of		

PADRESERWE KOÖRDINATE / ROAD RESERVE CO-ORDINATES								
LINKERKANT/LEFT HAND SIDE				LINKERKANT/LEFT HAND SIDE				
	Y	X	WG 27°		Y	X		
L367	-16 226.89	2 837	616.74	AL18	-15 863.08	2 837 098.66		
L368	-16 213.02	2 837	571.33	AL19	-15 847.05	2 837 068.78		
L369	-16 179.17	2 837	523.71	AL20	-15 810.93	2 836 977.21		
L370	-16 128.45	2 837	459.11	AL21	-15 785.82	2 836 852.86		
L371	-16 116.43	2 837	446.97	AL22	-15 915.48	2 836 936.72		
L372	-16 039.42	2 837	363.30	AL23	-16 056.92	2 837 043.61		
L373	-15 951.44	2 837	267.61	AL24	-16 073.28	2 837 058.05		
L374	-15 915.96	2 837	229.16	AL25	-16 148.57	2 837 124.49		
L375	-15 877.59	2 837	187.17	AL26	-16 219.34	2 837 186.93		
L376	-15 843.87	2 837	143.41	AL27	-16 288.95	2 837 256.56		
L377	-15 804.94	2 837	089.33					
L378	-15 759.20	2 837	008.21					
L379	-15 742.99	2 836	979.37					
L380	-15 714.37	2 836	842.20					
L381	-15 706.70	2 836	805.18					
L382	-15 705.26	2 836	796.88					
L383	-15 502.09	2 836	650.67					
L384	-15 432.09	2 836	600.23					
L385	-15 330.47	2 836	531.46					
L386	-15 167.67	2 836	473.72					
L387	-15 145.16	2 836	406.43					
L388	-14 977.39	2 836	293.06					
L389	-14 853.63	2 836	233.26					
L390	-14 764.93	2 836	209.60					
L391	-14 666.21	2 836	200.29					
L392	-14 601.87	2 836	203.48					
L393	-14 544.62	2 836	216.10					
L394	-14 462.81	2 836	249.87					
L395	-14 401.27	2 836	275.80					
L396	-14 294.15	2 836	318.13					
L397	-14 220.90	2 836	337.64					
L398	-14 196.93	2 836	344.40					
L399	-13 986.20	2 836	370.20					
L400	-13 830.26	2 836	388.16					
AL1	-16 379.64	2 837	358.60					
AL2	-16 396.00	2 837	381.35					
AL3	-16 402.69	2 837	407.86					
AL4	-16 402.17	2 837	435.15					
AL5	-16 394.37	2 837	461.34					
AL6	-16 379.89	2 837	484.50					
AL7	-16 359.69	2 837	503.17					
AL8	-16 271.39	2 837	564.84					
AL9	-16 233.56	2 837	536.33					
AL10	-16 220.28	2 837	517.65					
AL11	-16 193.87	2 837	481.85					
AL12	-16 158.59	2 837	438.84					
AL13	-16 127.48	2 837	404.32					
AL14	-16 066.04	2 837	338.05					
AL15	-15 994.89	2 837	260.69					
AL16	-15 927.42	2 837	187.42					
AL17	-15 895.59	2 837	148.55					
				Vel	22	Van	22	P831/14
				Sheet		of		

DEPARTMENT OF TRANSPORT

NO. 376

30 MARCH 2016

**THE SOUTH AFRICAN NATIONAL ROADS
AGENCY SOC LIMITED**

Registration No: 1998/009584/30

DECLARATION AMENDMENT OF NATIONAL ROAD N2 SECTION 32

AMENDMENT OF DECLARATION No. 175 OF 2009

By virtue of Section 40 (1)(b) of The South African National Roads Agency Limited and National Roads Act, 1998 (Act No. 7 of 1998), I hereby amend Declaration No. 175 of 2009 by substituting it in its entirety, with the subjoined sheets 1 to 26 of Plan No. P814/13.

(National Road N2 Section 32: Pongola River – KwaZulu Natal/Mpumalanga Provincial Border)

MINISTER OF TRANSPORT

DEPARTEMENT VAN VERVOER

NO. 376

30 MAART 2016

**DIE SUID-AFRIKAANSE NASIONALE
PADAGENTSAP MSB BEPERK**

Registrasie No: 1998/009584/30

VERKLARING WYSIGING VAN NASIONALE PAD N2 SEKSIE 32

WYSIGING VAN VERKLARING NO. 175 VAN 2009.

Kragtens Artikel 40(1)(b) van die Wet op die Suid-Afrikaanse Nasionale Padagentskap Beperk en op Nasionale Paaie, 1998 (Wet no. 7 van 1998), wysig ek hiermee Verklaring no.175 van 2009 deur dit in sy geheel, te vervang met bygaande velle 1 tot 26 van Plan no. P814/138.

(Nasionale Pad N2 Seksie 32: Pongolarivier – KwaZulu Natal/Mpumalanga Provinsiale Grens)

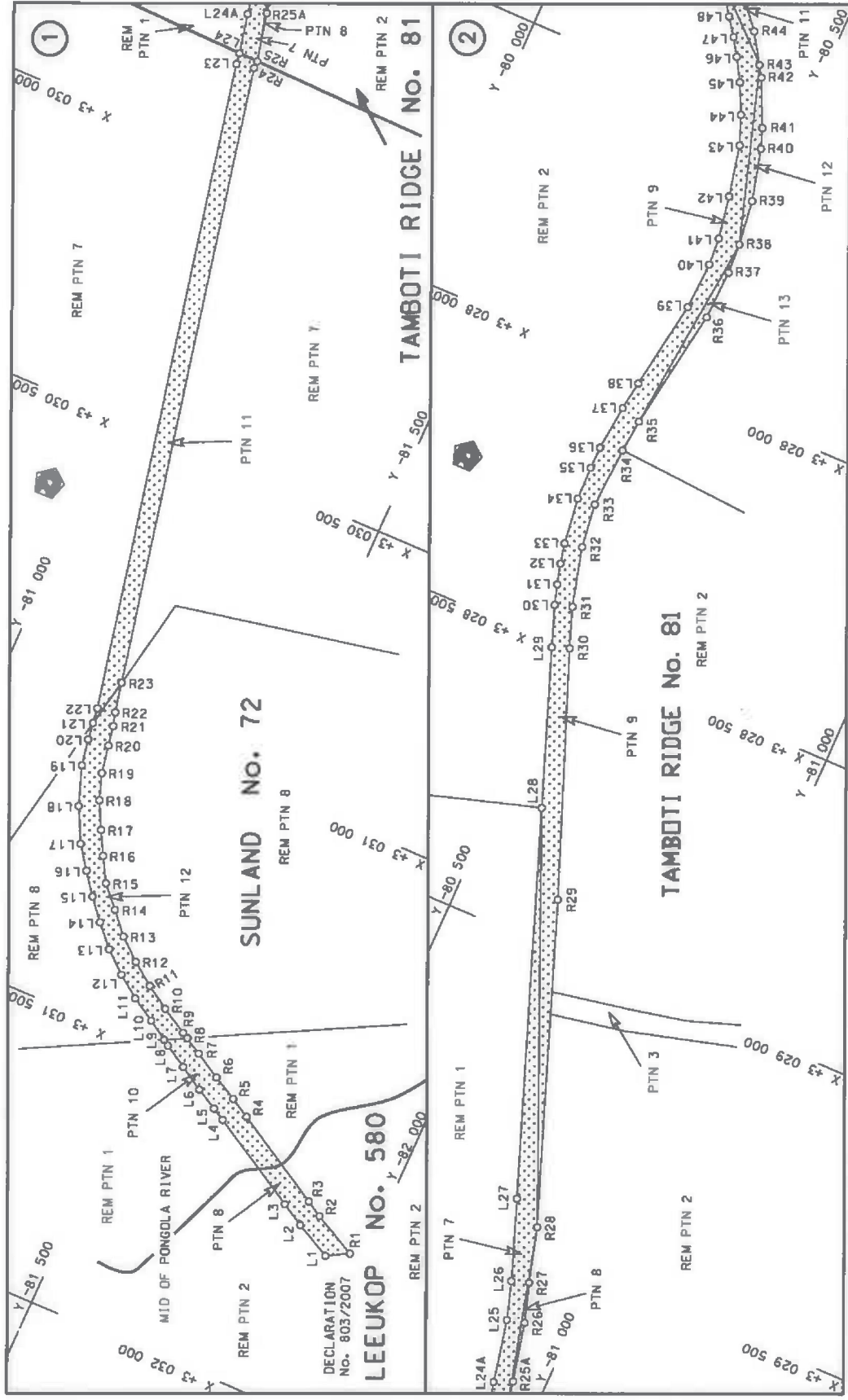

MINISTER OF TRANSPORT

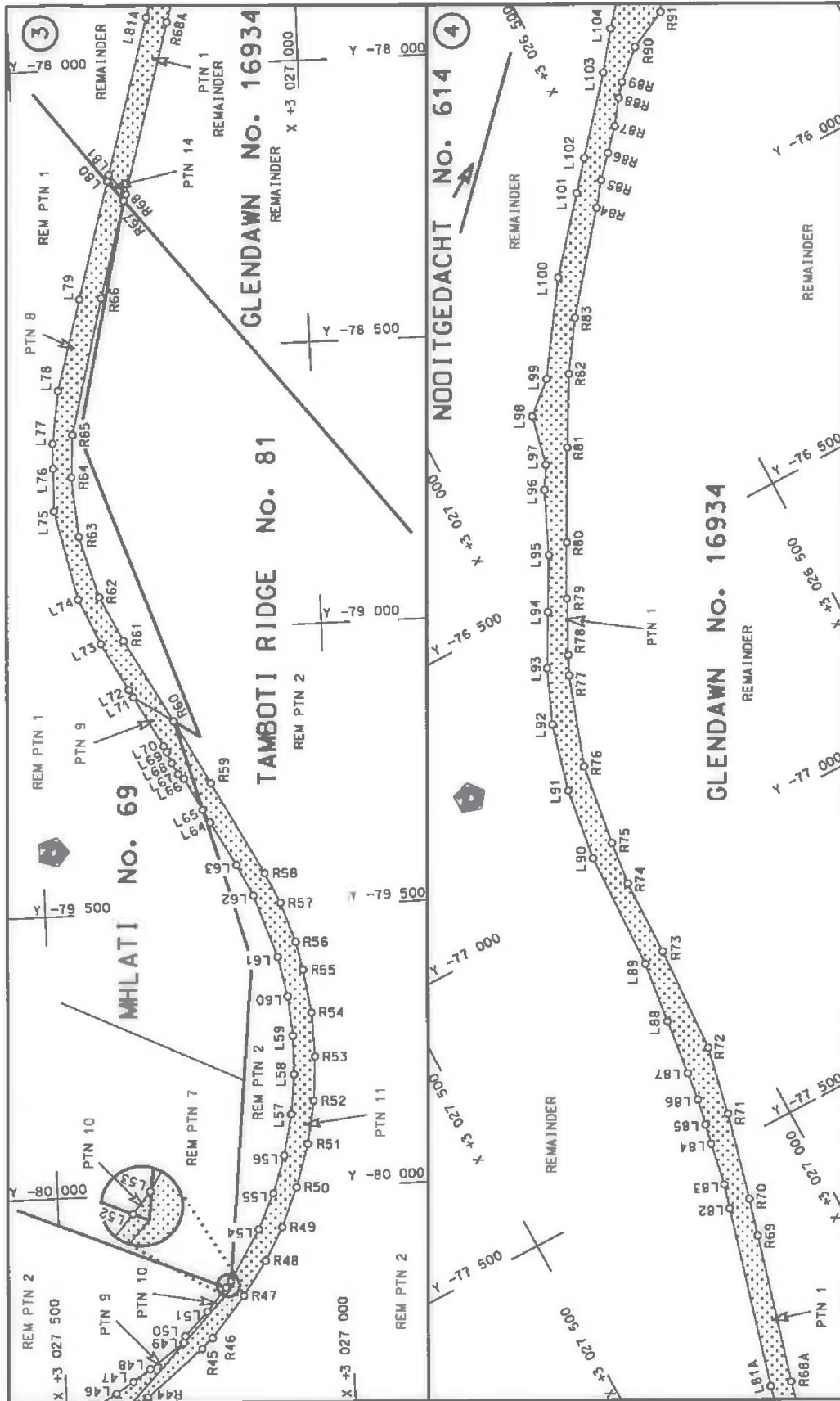

Vel Sheet 1 of 26	32	steldie padreserwe voor van 'n gedeelte represents the road reserve of a portion van Nasionale Roete N2 Seksie Section		Die figuur getoon The figure shown	Die Suid Afrikaanse Nasionale Padagentskap Beperk The South African National Roads Agency Limited
Plan P814/13		Section			



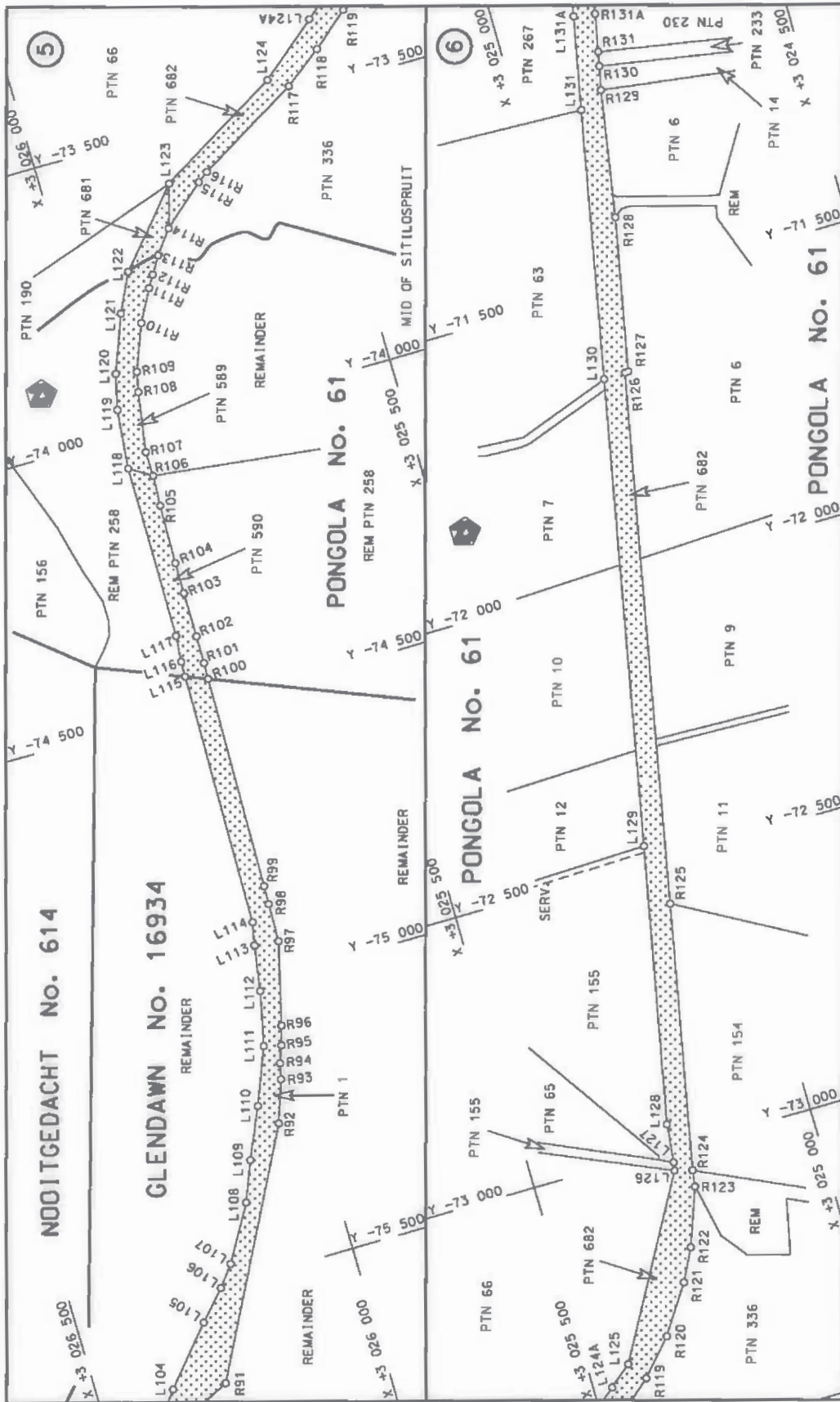

Vel Sheet 2 of 26	steldie padreserwe voor van 'n gedeelte represents the road reserve of a portion van Nasionale Roete N2 Seksie Section	32	Die Suid Afrikaanse Nasionale Padagentskap Beperk The South African National Roads Agency Limited
Plan P814/13	Die figuur getoon The figure shown	REMAINDER	REMAINDER



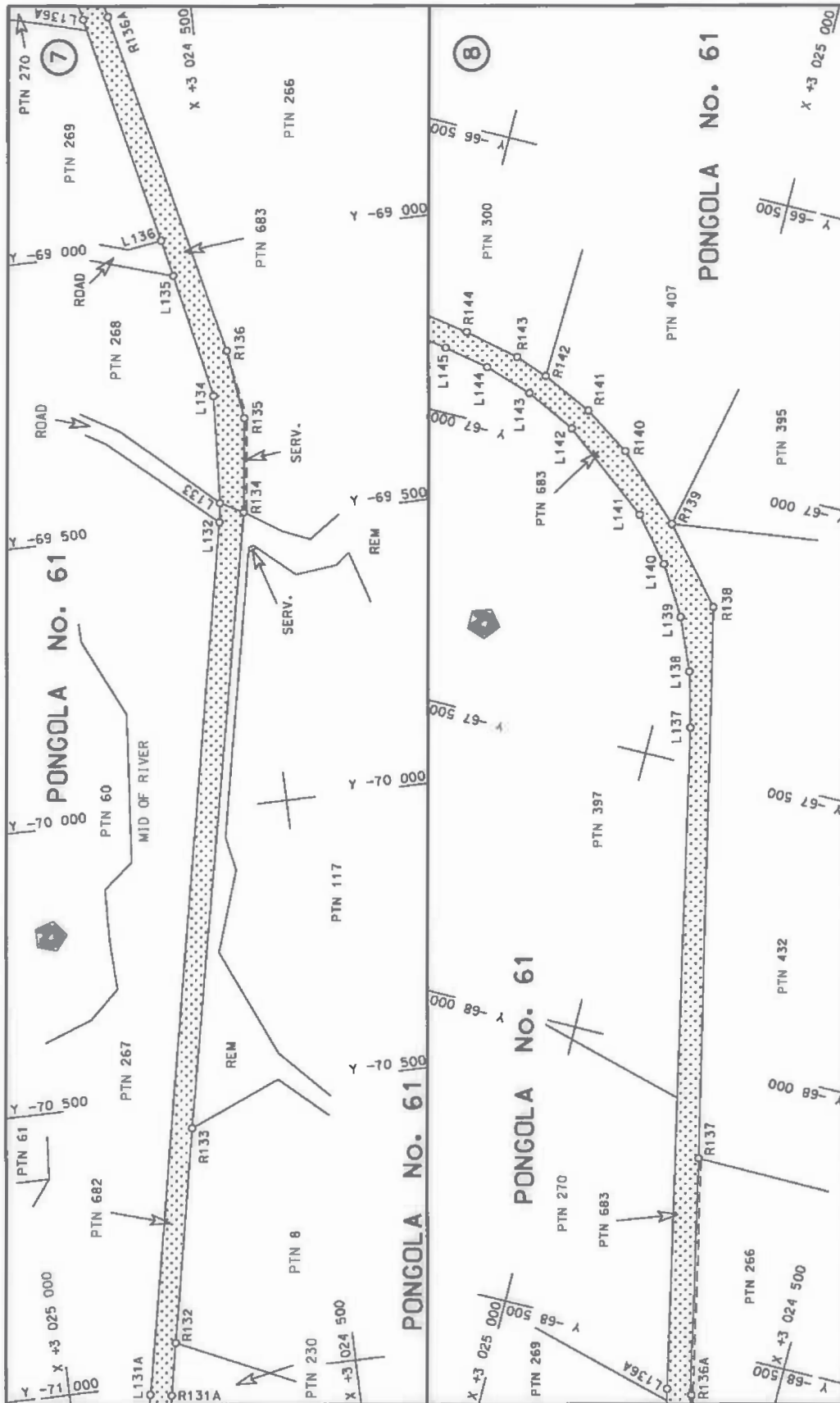

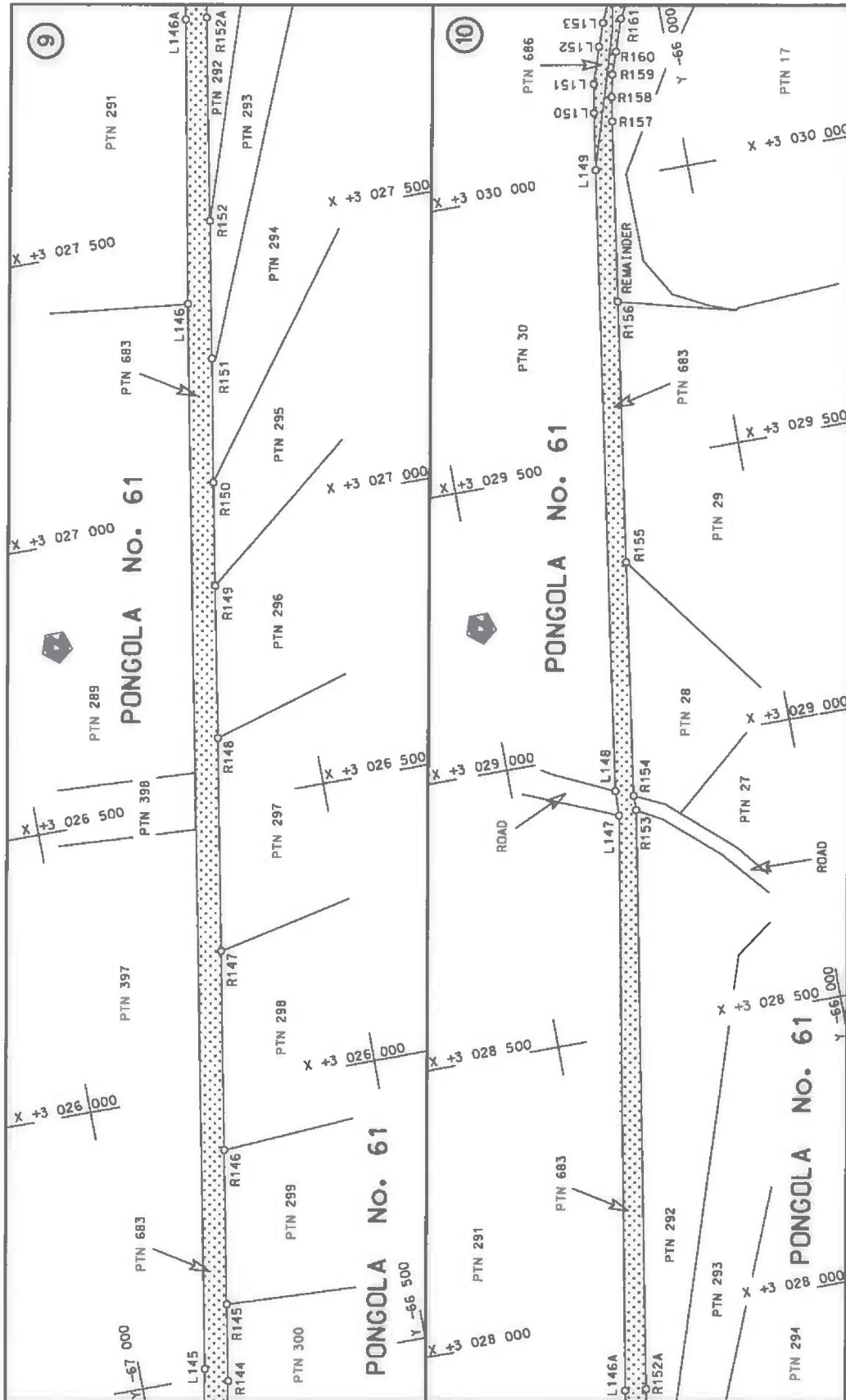
<p>Die Suid Afrikaanse Nasionale Padogenskap Beperk The South African National Roads Agency Limited</p>	<p>Die figuur getoon The figure shown</p> 	<p>stel die podreserwe voor van 'n gedeelte represents the road reserve of a portion van Nasionale Roete N2 of National Route</p> <p>Seksie 32 Section</p>	<p>Val 3 of 26 Sheet Plan P814/13</p>
---	---	--	---





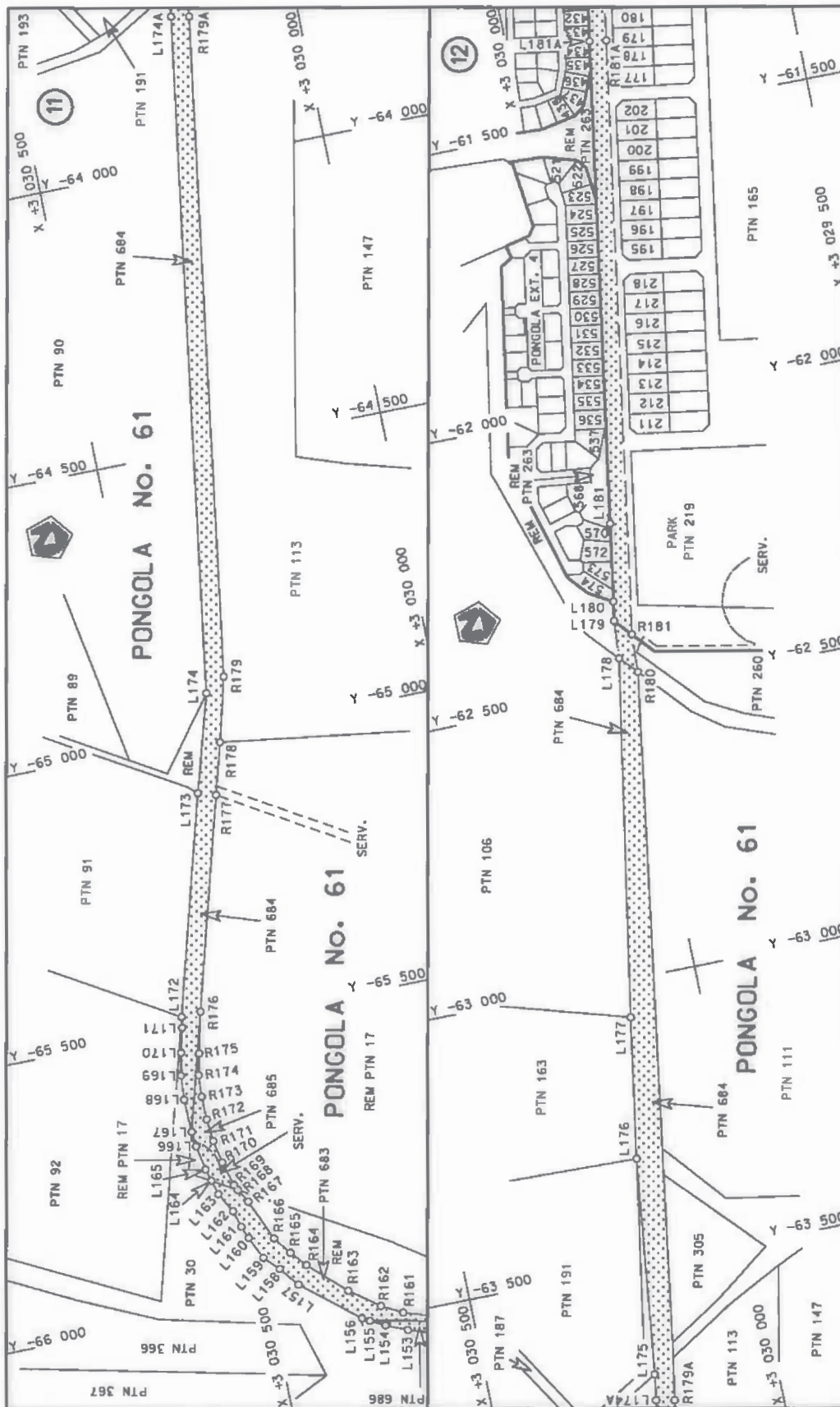

Vel Sheet 5 of 26	Plan P814/13
steldie padreserwe voor 'n gedeelte represents the road reserve of a portion van Nasionale Roete N2 Seksie 32 Section	
	Die figuur getoon The figure shown
Die Suid Afrikaanse Nasionale Padagentskap Beperk The South African National Roads Agency Limited	

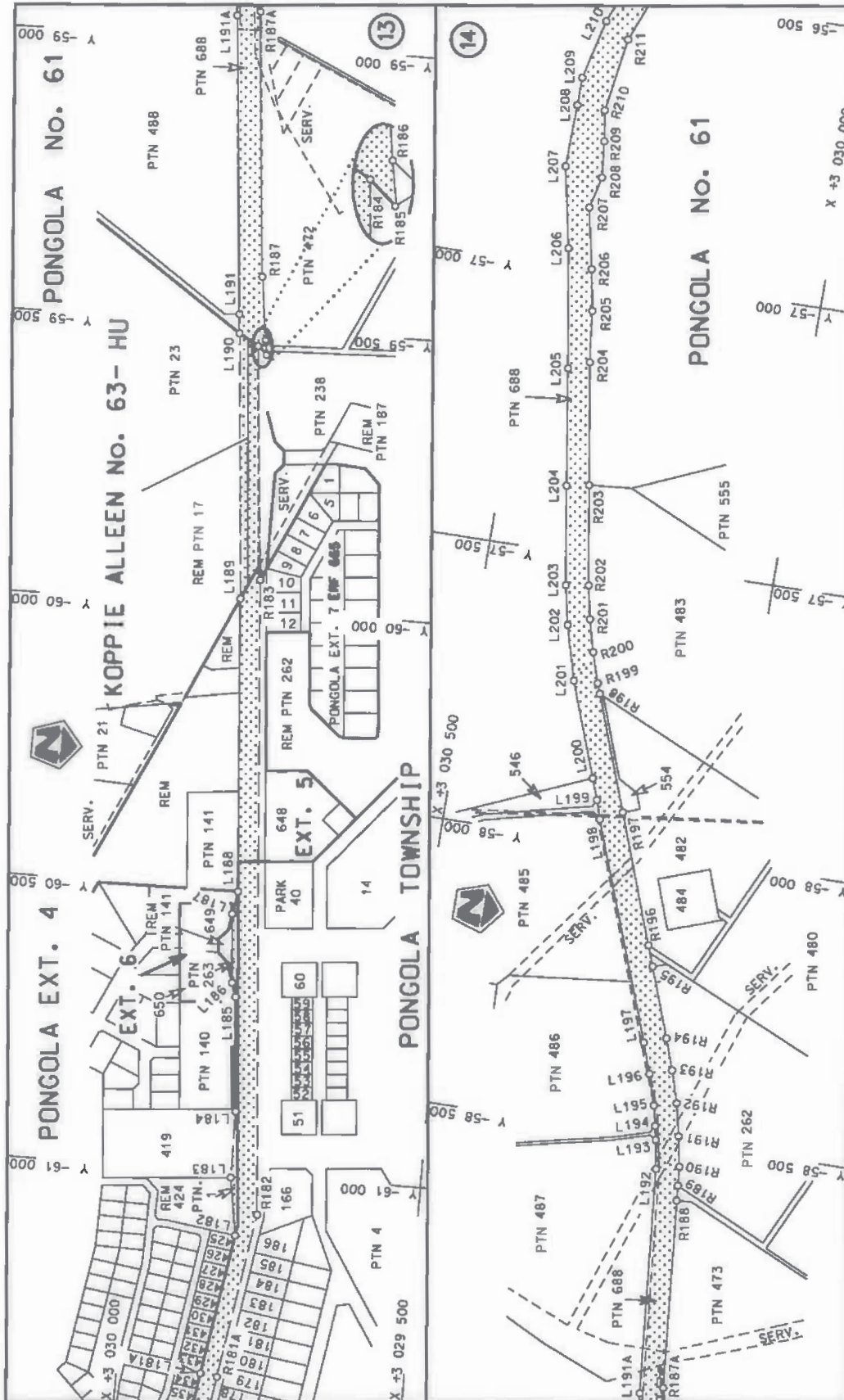

<p>Die Suid Afrikaanse Nasionale Padagentskap Beperk The South African National Roads Agency Limited</p>	<p>Die figuur getoon The figure shown</p> 	<p>steeldie padreserwe voor van 'n gedeelte represents the road reserve of a portion van Nasionale Roete N2 Seksie N2 Section</p>
	<p>32</p>	<p>van 26 of 26 Plan P814/13</p>



Die Suid Afrikaanse Nasionale Padagentskap Beperk The South African National Roads Agency Limited	Die figuur getoon The figure shown		stel die padreserwe voor van 'n gedeelte represents the road reserve of a portion van Nasionale Roete N2 of National Route	Vel Sheet 7 of 26
				Plan P814/13

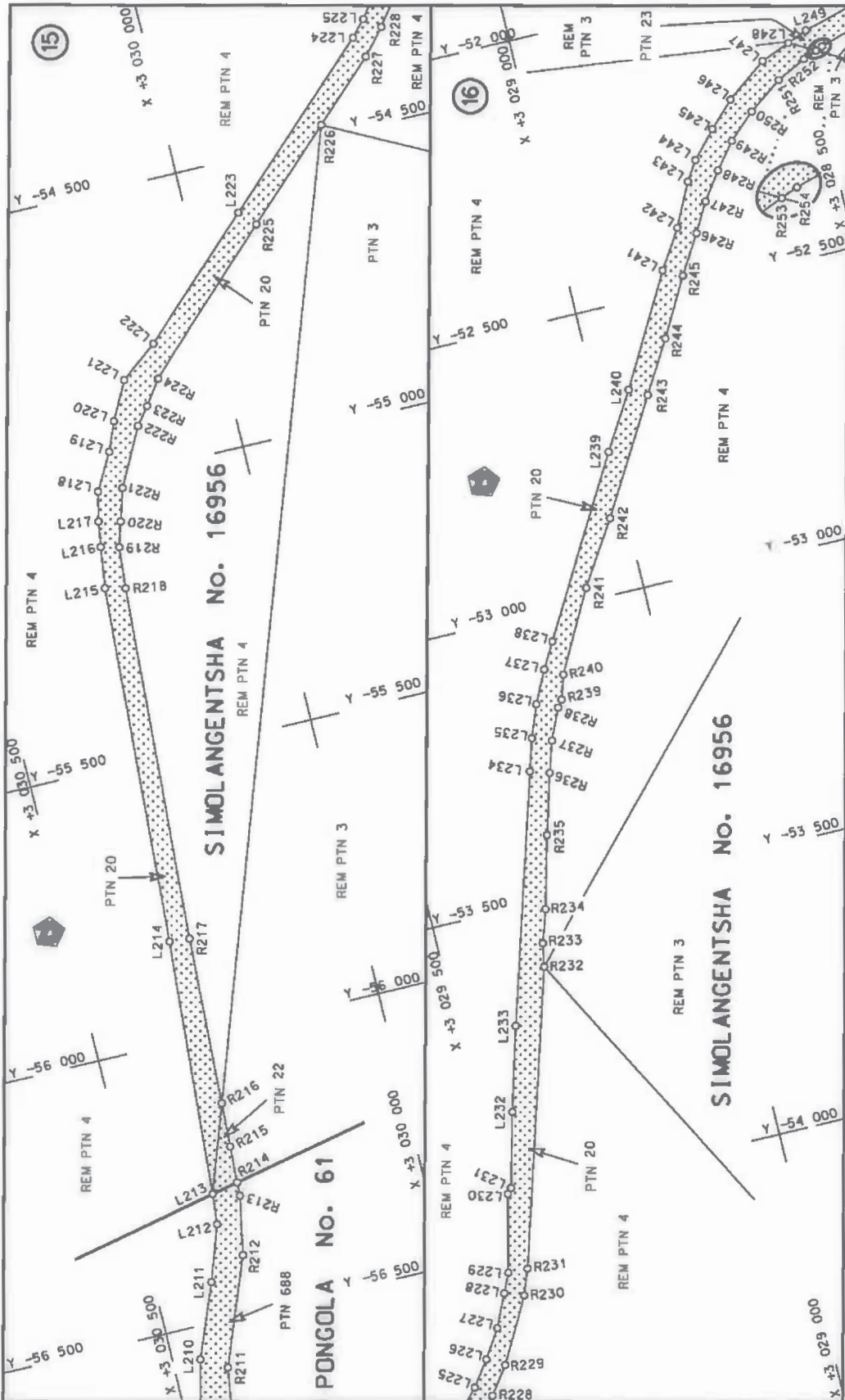

Die Suid Afrikaanse Nasionale Padagentskap Beperk The South African National Roads Agency Limited	Die figuur getoon The figure shown	steldie padreserwe voor van 'n gedeelte represents the road reserve of a portion van Nasionale Roete N2 of National Route Section
Vel Sheet 8 of 26 Plan P814/13	32	32

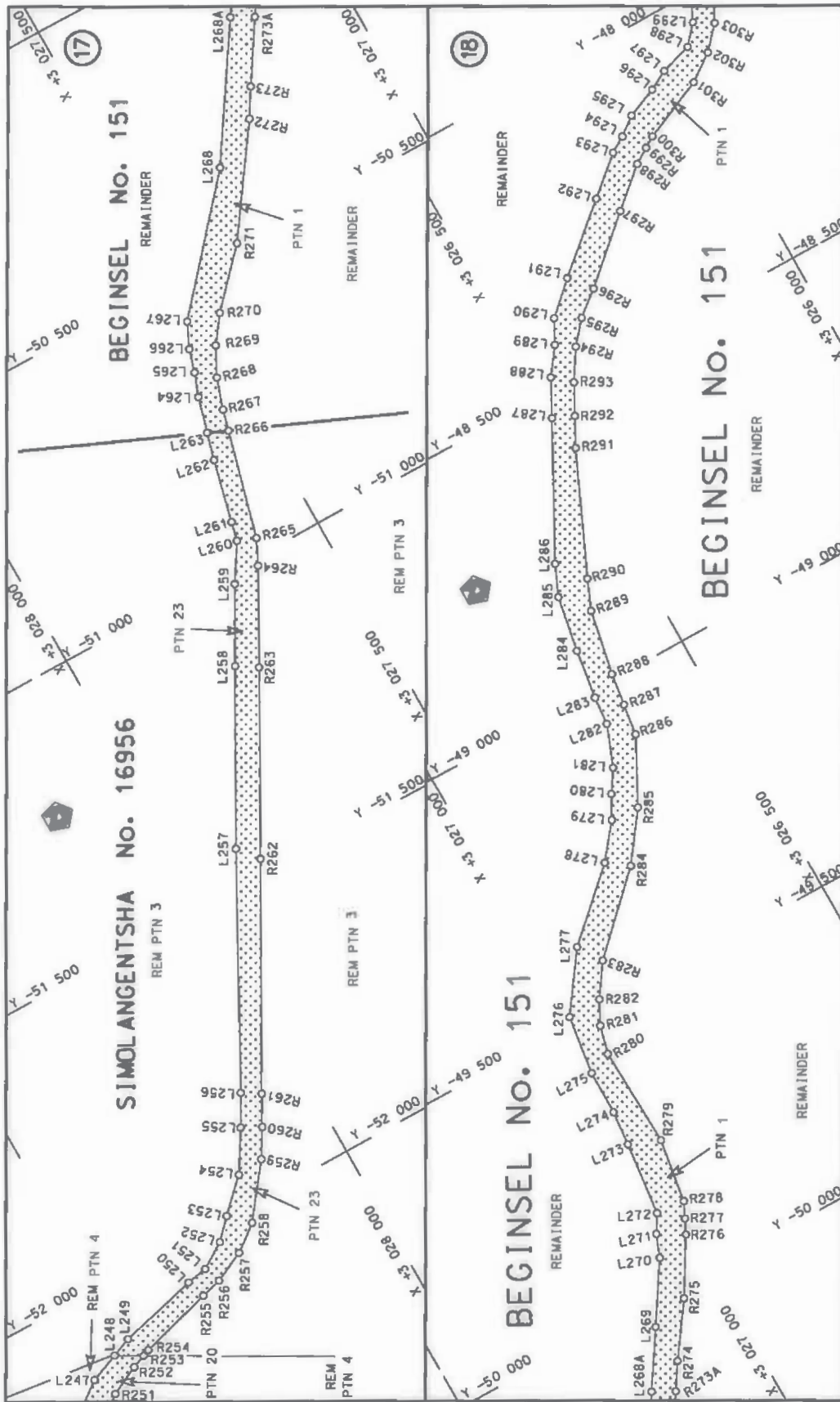

Die Suid Afrikaanse Nasionale Padagentskap Beperk The South African National Roads Agency Limited	Die figuur getoon The figure shown	steldie padreserwe voor van 'n gedeelte represents the road reserve of a portion van Nasionale Roete N2 of National Route	Vel Sheet 9 of 26
		Sektie Section 32	Plan P814/13

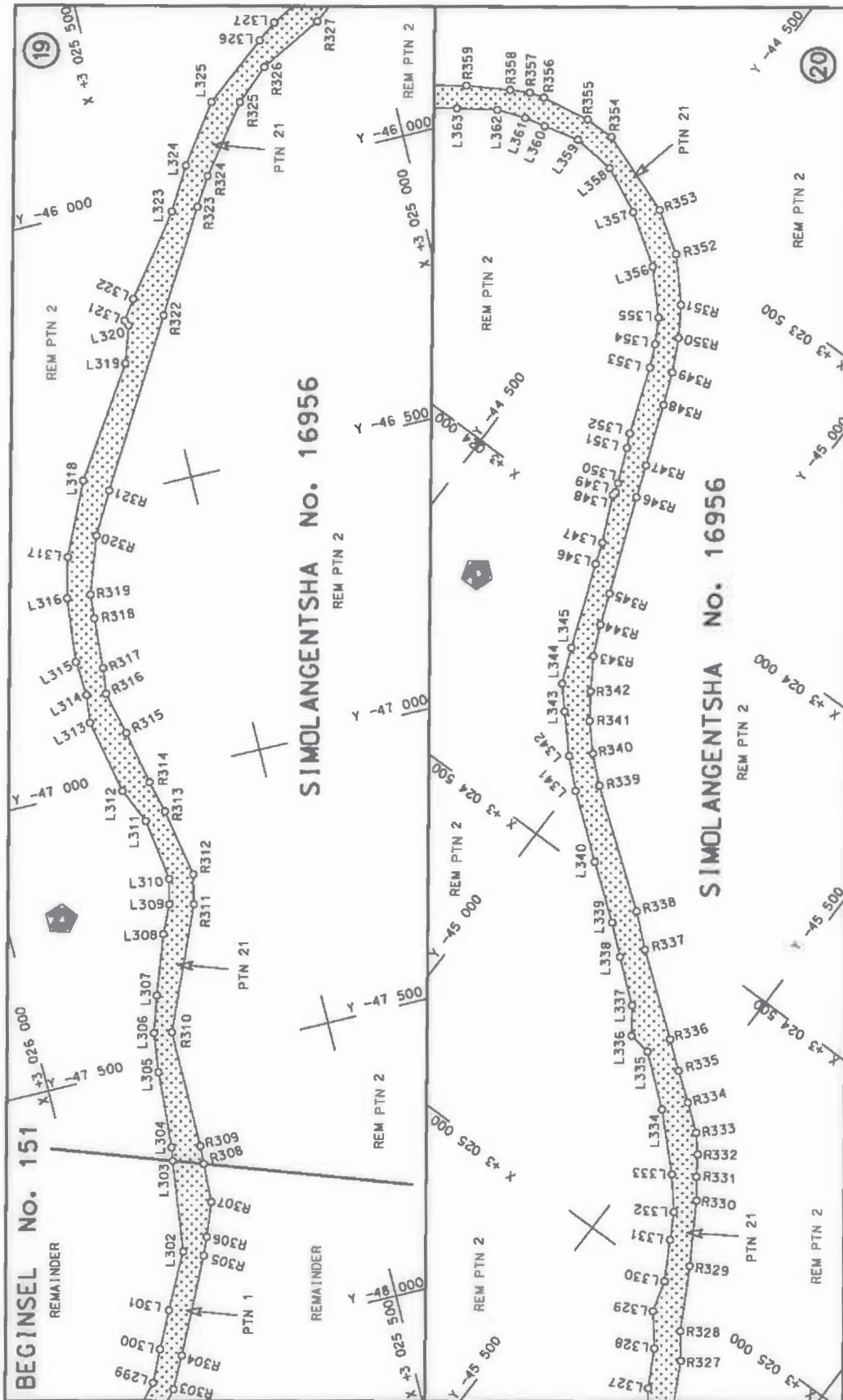

Vel Sheet 10 of 26 Plan P814/13	steldie padreserwe voor 'n gedeelte represents the road reserve of a portion van Nasionale Roete N2 of National Route Section 32	 Die figuur getoon The figure shown	Die Suid Afrikaanse Nasionale Padagentskap Beperk The South African National Roads Agency Limited
---------------------------------------	--	---	--

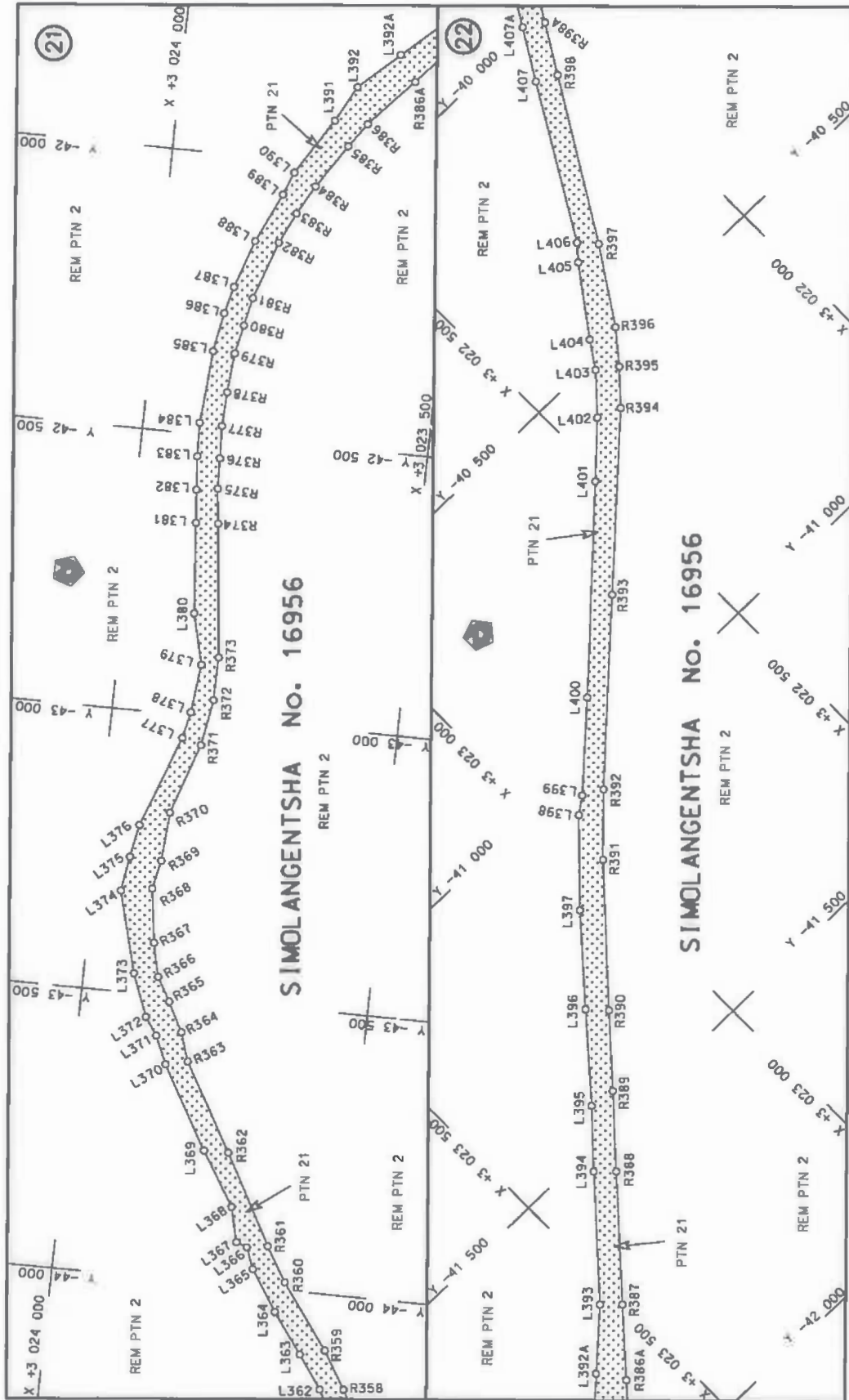

Die Suid Afrikaanse Nasionale Padagentskap Beperk The South African National Roads Agency Limited	Die figuur getoon The figure shown		steldie padreserwe voor van 'n gedeelte represents the road reserve of a portion van Nasionale Roete N2 of National Route	Vel Sheet	11 of	26
						Plan

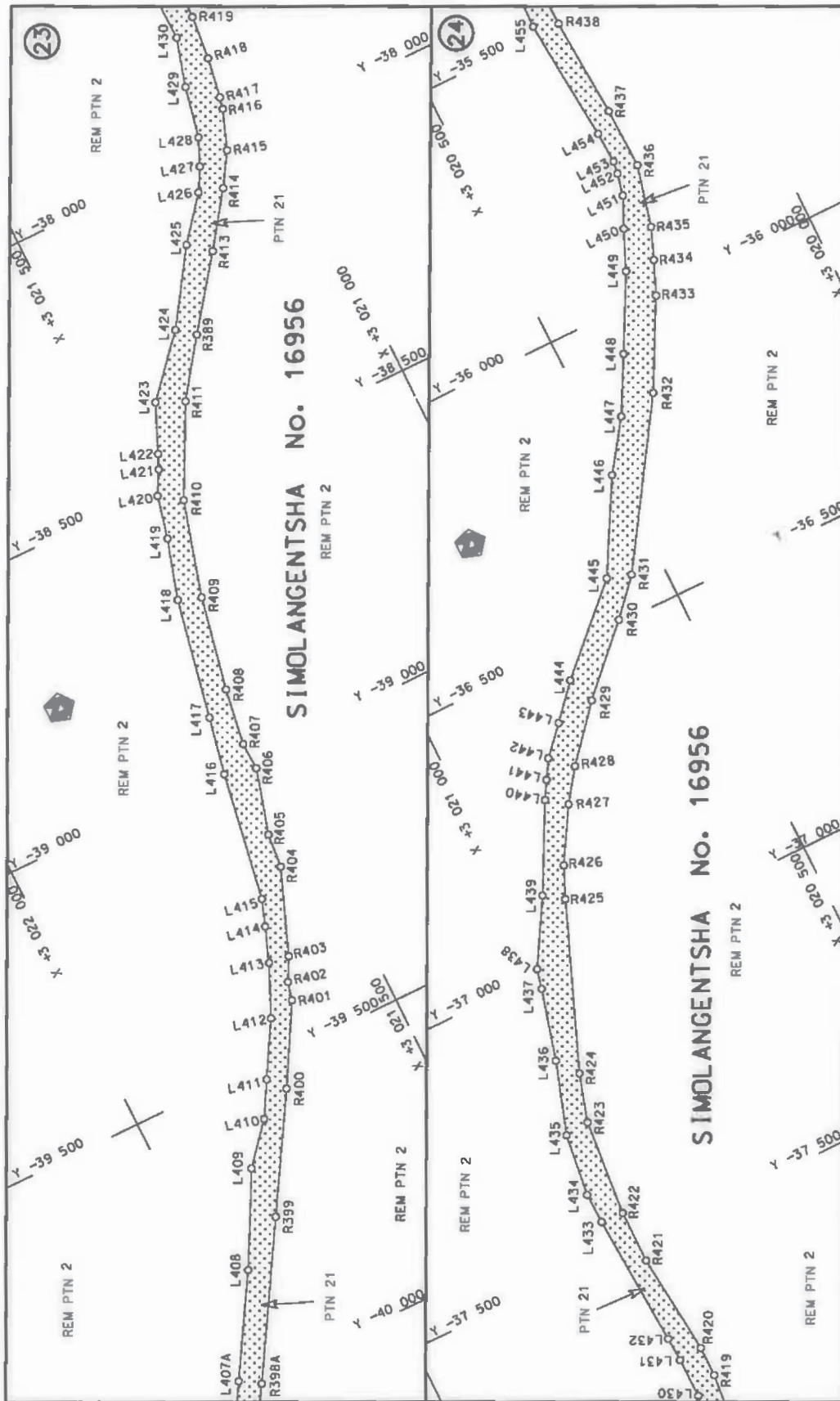

Die Suid Afrikaanse Nasionale Padagentskap Beperk The South African National Roads Agency Limited	Die figuur getoon The figure shown		steldie padreserwe voor van 'n gedeelte represents the road reserve of a portion van Nasionale Roete N2 of National Route Section	Vel Sheet 12 of 26
				Plan P814/13
				32

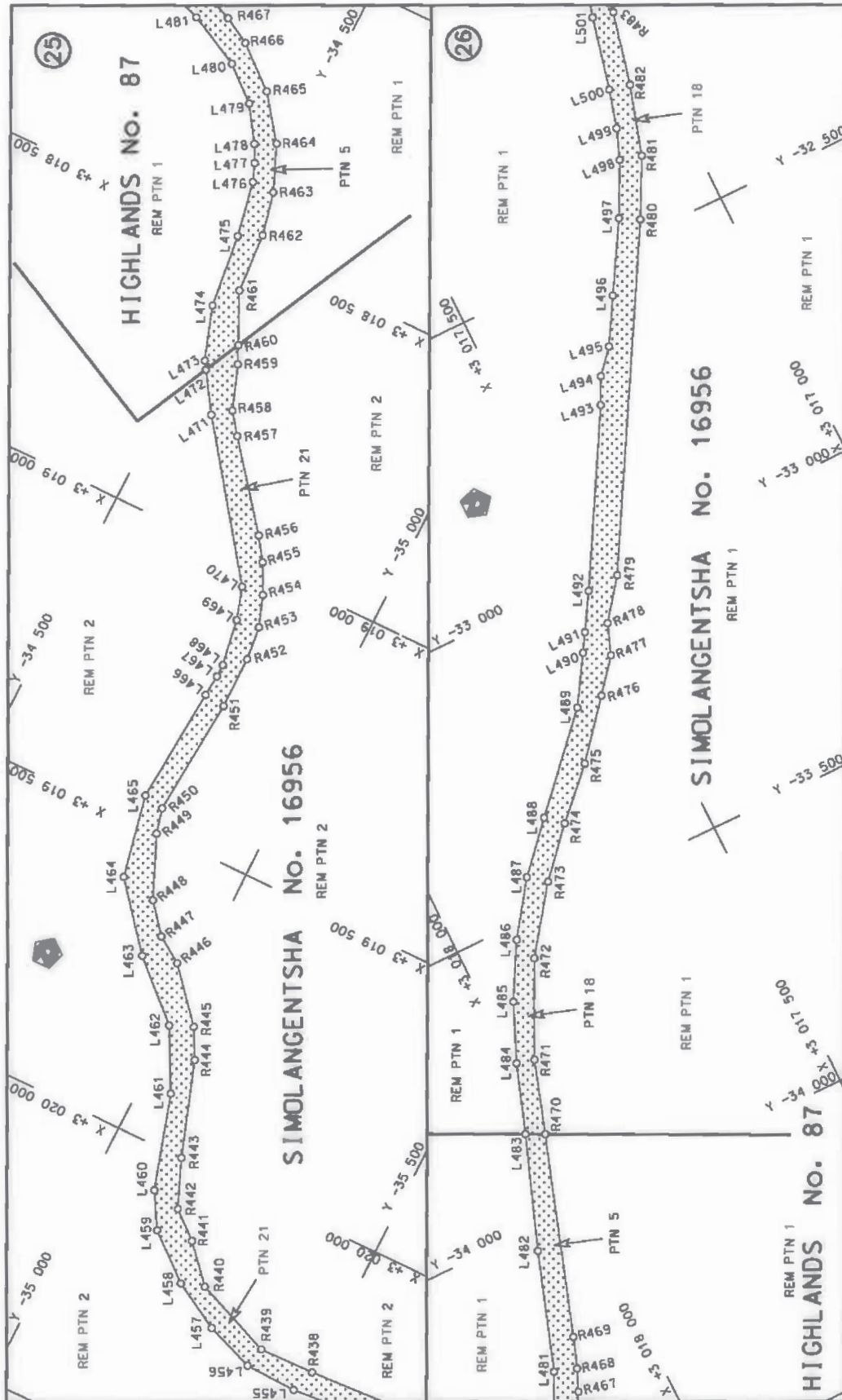

Die Suid Afrikaanse Nasionale Padagentskap Beperk The South African National Roads Agency Limited	Die figuur getoon The figure shown		steldie padreserwe voor van 'n gedeelte represents the road reserve of a portion van Nasionale Roete N2 of National Route	Section	32
				Plan	P814/13
				Vel	Sheet 13 of 26

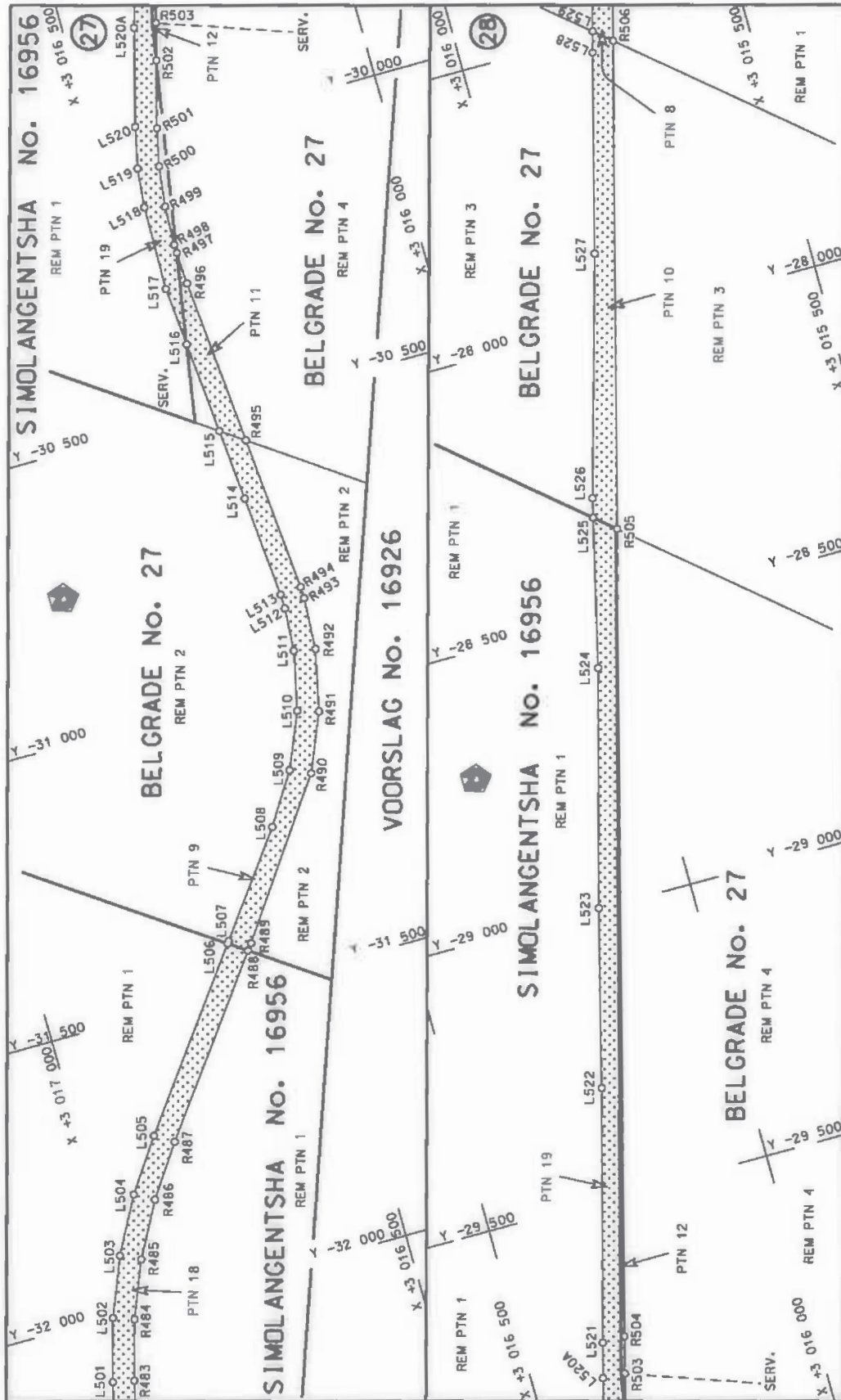

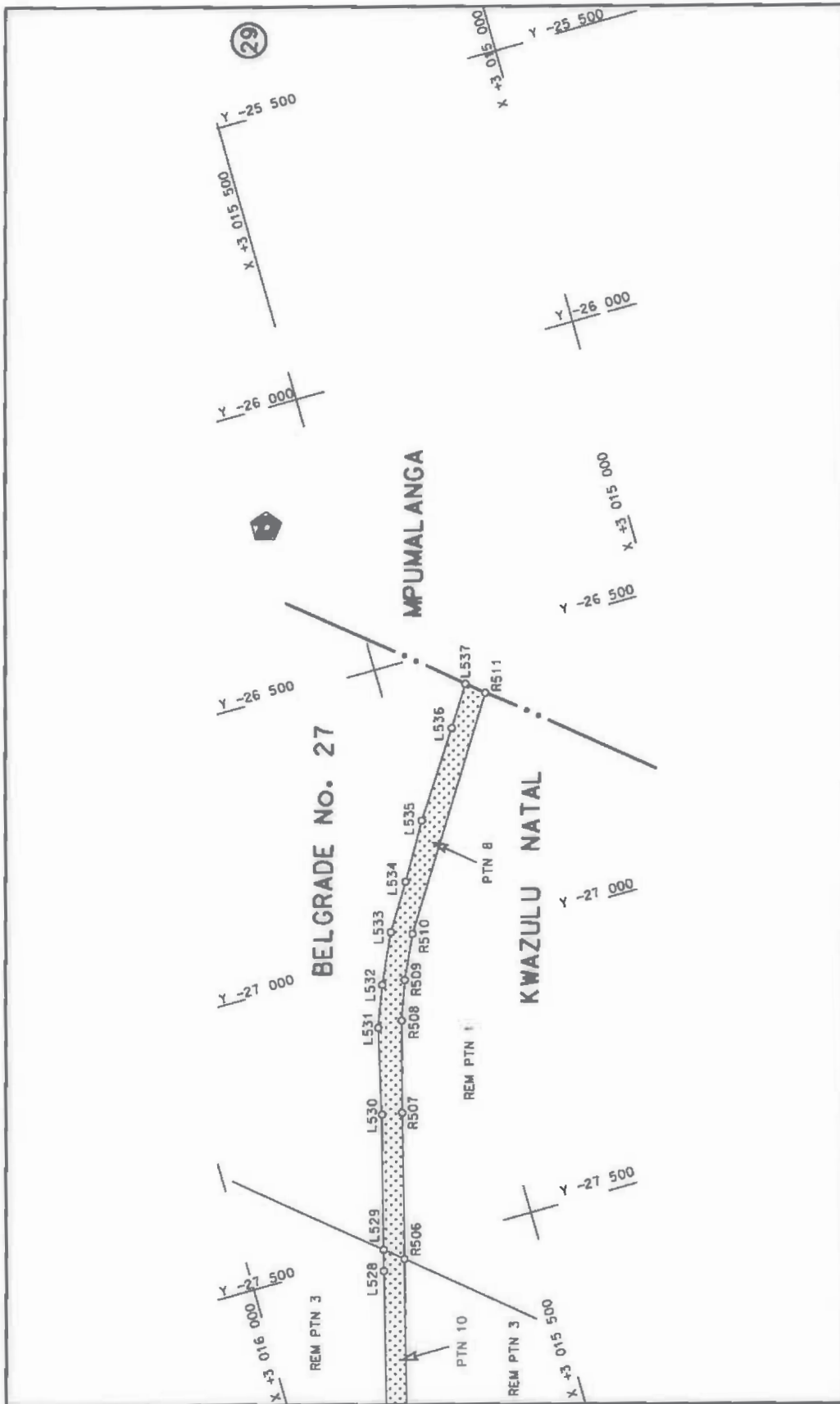

Die Suid Afrikaanse Nasionale Padagentskap Beperk The South African National Roads Agency Limited	Die figuur getoon The figure shown		stelde padreserwe voor van 'n gedeelte represents the road reserve of a portion van Nasionale Roete N2 of National Route of National Route	Vel Sheet 15 van of 26
			Sektie Section 32	Plan P814/13

PADRESERWE KOÖRDINATE / ROAD RESERVE CO-ORDINATES						
LINKERKANT/LEFT HAND SIDE			REGTERKANT/RIGHT HAND SIDE			
	Y	X	WG 31°		Y	X
L1	-81 936.21	3 031	719.13	R1	-81 973.92	3 031 698.63
L2	-81 873.41	3 031	686.90	R2	-81 897.99	3 031 659.11
L3	-81 833.66	3 031	663.80	R3	-81 870.35	3 031 642.91
L4	-81 672.87	3 031	570.35	R4	-81 709.23	3 031 548.43
L5	-81 651.13	3 031	557.72	R5	-81 674.96	3 031 528.33
L6	-81 613.69	3 031	536.83	R6	-81 632.48	3 031 504.95
L7	-81 571.35	3 031	510.91	R7	-81 586.55	3 031 478.30
L8	-81 528.90	3 031	484.96	R8	-81 557.78	3 031 461.46
L9	-81 521.52	3 031	480.15	R9	-81 547.05	3 031 455.18
L10	-81 487.62	3 031	458.07	R10	-81 501.11	3 031 429.12
L11	-81 445.81	3 031	432.85	R11	-81 460.15	3 031 402.61
L12	-81 407.19	3 031	404.01	R12	-81 420.51	3 031 372.85
L13	-81 369.48	3 031	370.66	R13	-81 382.93	3 031 339.99
L14	-81 335.33	3 031	332.94	R14	-81 349.96	3 031 302.27
L15	-81 304.78	3 031	295.92	R15	-81 316.70	3 031 264.65
L16	-81 276.80	3 031	257.79	R16	-81 292.33	3 031 222.06
L17	-81 248.12	3 031	217.77	R17	-81 270.25	3 031 181.18
L18	-81 217.85	3 031	157.70	R18	-81 246.45	3 031 134.14
L19	-81 193.80	3 031	089.22	R19	-81 230.83	3 031 088.10
L20	-81 184.82	3 031	042.68	R20	-81 221.44	3 031 038.94
L21	-81 180.80	3 031	012.69	R21	-81 214.59	3 031 003.97
L22	-81 177.13	3 030	985.33	R22	-81 208.18	3 030 979.95
L23	-80 932.61	3 029	837.44	R23	-81 196.91	3 030 927.06
L24	-80 929.52	3 029	817.77	R24	-80 963.58	3 029 831.72
L25	-80 890.26	3 029	637.19	R25	-80 963.85	3 029 818.57
L26	-80 869.43	3 029	570.02	R26	-80 920.73	3 029 629.16
L27	-80 819.36	3 029	432.17	R27	-80 899.28	3 029 559.98
L28	-80 578.68	3 028	776.51	R28	-80 872.20	3 029 464.38
L29	-80 478.83	3 028	506.90	R29	-80 670.32	3 028 914.89
L30	-80 453.47	3 028	436.20	R30	-80 508.41	3 028 496.12
L31	-80 442.54	3 028	400.85	R31	-80 483.57	3 028 426.83
L32	-80 432.77	3 028	364.54	R32	-80 456.00	3 028 322.72
L33	-80 425.04	3 028	328.82	R33	-80 445.68	3 028 244.01
L34	-80 414.21	3 028	246.23	R34	-80 451.39	3 028 136.01
L35	-80 412.33	3 028	186.65	R35	-80 456.87	3 028 077.62
L36	-80 413.20	3 028	147.08	R36	-80 490.57	3 027 860.02
L37	-80 420.80	3 028	066.98	R37	-80 493.27	3 027 771.47
L38	-80 428.29	3 028	016.14	R38	-80 490.60	3 027 718.37
L39	-80 452.98	3 027	856.42	R39	-80 479.34	3 027 638.55
L40	-80 456.57	3 027	771.81	R40	-80 455.55	3 027 547.20
L41	-80 453.00	3 027	722.47	R41	-80 442.92	3 027 512.44
L42	-80 439.31	3 027	646.80	R42	-80 404.44	3 027 430.20
L43	-80 419.60	3 027	556.37	R43	-80 392.70	3 027 410.74
L44	-80 399.57	3 027	505.43	R44	-80 359.67	3 027 359.49
L45	-80 374.02	3 027	452.58	R45	-80 277.80	3 027 261.87
L46	-80 350.75	3 027	413.17	R46	-80 259.58	3 027 243.22
L47	-80 331.01	3 027	382.30	R47	-80 186.98	3 027 185.56
L48	-80 309.43	3 027	352.98	R48	-80 126.81	3 027 145.06
L49	-80 265.79	3 027	293.34	R49	-80 068.64	3 027 113.96
L50	-80 253.91	3 027	290.22	R50	-79 998.51	3 027 086.17
L51	-80 212.58	3 027	250.03	R51	-79 923.14	3 027 063.49

Vel Sheet	16	Van of	26	P814/13
--------------	----	-----------	----	---------

PADRESERWE KOÖRDINATE / ROAD RESERVE CO-ORDINATES						
LINKERKANT/LEFT HAND SIDE				REGTERKANT/RIGHT HAND SIDE		
	Y	X	WG 31°		Y	X
L52	-80 171.45	3 027	216.36	R52	-79 846.68	3 027 050.03
L53	-80 160.68	3 027	207.54	R53	-79 768.57	3 027 044.49
L54	-80 070.65	3 027	155.11	R54	-79 690.08	3 027 047.28
L55	-80 007.63	3 027	127.05	R55	-79 613.26	3 027 058.25
L56	-79 941.54	3 027	105.17	R56	-79 563.20	3 027 069.21
L57	-79 869.10	3 027	089.84	R57	-79 492.74	3 027 092.50
L58	-79 798.46	3 027	081.75	R58	-79 438.99	3 027 117.53
L59	-79 729.64	3 027	080.97	R59	-79 274.94	3 027 203.58
L60	-79 659.42	3 027	086.94	R60	-79 162.13	3 027 262.72
L61	-79 588.23	3 027	101.39	R61	-79 016.29	3 027 343.27
L62	-79 477.85	3 027	138.79	R62	-78 936.53	3 027 381.76
L63	-79 422.02	3 027	165.89	R63	-78 827.72	3 027 412.87
L64	-79 344.88	3 027	207.73	R64	-78 722.30	3 027 421.62
L65	-79 321.91	3 027	219.73	R65	-78 647.03	3 027 416.25
L66	-79 264.83	3 027	249.53	R66	-78 406.30	3 027 356.30
L67	-79 256.29	3 027	258.93	R67	-78 235.15	3 027 310.17
L68	-79 236.14	3 027	269.50	R68	-78 224.11	3 027 306.26
L69	-79 216.35	3 027	276.79	R69	-77 665.83	3 027 152.71
L70	-79 209.89	3 027	279.77	R70	-77 600.89	3 027 134.55
L71	-79 116.86	3 027	330.29	R71	-77 450.35	3 027 096.53
L72	-79 103.19	3 027	337.71	R72	-77 330.17	3 027 071.58
L73	-79 020.20	3 027	382.53	R73	-77 141.62	3 027 060.53
L74	-78 938.80	3 027	418.96	R74	-77 006.72	3 027 057.19
L75	-78 780.87	3 027	454.24	R75	-76 930.29	3 027 047.79
L76	-78 705.11	3 027	452.90	R76	-76 787.29	3 027 026.31
L77	-78 661.23	3 027	451.76	R77	-76 632.48	3 026 972.98
L78	-78 567.87	3 027	438.23	R78	-76 599.93	3 026 957.29
L79	-78 406.78	3 027	394.37	R79	-76 510.37	3 026 912.16
L80	-78 199.22	3 027	337.38	R80	-76 422.16	3 026 865.22
L81	-78 187.78	3 027	334.24	R81	-76 274.19	3 026 785.44
L82	-77 599.80	3 027	172.81	R82	-76 159.90	3 026 721.08
L83	-77 557.76	3 027	161.22	R83	-76 076.97	3 026 665.24
L84	-77 483.45	3 027	147.50	R84	-75 922.41	3 026 539.97
L85	-77 448.71	3 027	140.01	R85	-75 882.85	3 026 509.95
L86	-77 402.95	3 027	131.00	R86	-75 846.04	3 026 476.75
L87	-77 353.65	3 027	124.53	R87	-75 809.24	3 026 443.74
L88	-77 255.66	3 027	112.09	R88	-75 768.39	3 026 414.09
L89	-77 146.73	3 027	097.68	R89	-75 746.56	3 026 395.77
L90	-76 938.85	3 027	089.73	R90	-75 702.29	3 026 346.46
L91	-76 812.28	3 027	071.00	R91	-75 668.26	3 026 278.26
L92	-76 695.63	3 027	039.69	R92	-75 250.27	3 026 061.78
L93	-76 603.35	3 027	000.97	R93	-75 175.56	3 026 036.00
L94	-76 515.75	3 026	952.55	R94	-75 147.84	3 026 030.05
L95	-76 427.14	3 026	903.40	R95	-75 117.93	3 026 018.76
L96	-76 321.89	3 026	855.95	R96	-75 084.29	3 026 008.91
L97	-76 283.52	3 026	832.68	R97	-74 938.86	3 025 972.41
L98	-76 196.60	3 026	812.83	R98	-74 870.73	3 025 970.31
L99	-76 149.38	3 026	759.60	R99	-74 837.50	3 025 969.26
L100	-76 000.29	3 026	657.25	R100	-74 456.82	3 025 959.54
L101	-75 883.00	3 026	558.06	R101	-74 427.33	3 025 958.79
L102	-75 834.09	3 026	517.01	R102	-74 378.56	3 025 958.11

Vel Sheet	17	Van of	26	P814/13
--------------	----	-----------	----	---------

PADRESERWE KOÖRDINATE / ROAD RESERVE CO-ORDINATES							
LINKERKANT/LEFT HAND SIDE				REGTERKANT/RIGHT HAND SIDE			
	Y	X	WG 31°		Y	X	
L103	-75 716.13	3 026	417.02	R103	-74 298.83	3 025	957.53
L104	-75 652.86	3 026	368.91	R104	-74 243.44	3 025	957.10
L105	-75 554.21	3 026	284.94	R105	-74 137.66	3 025	954.70
L106	-75 503.21	3 026	238.90	R106	-74 082.86	3 025	951.74
L107	-75 466.56	3 026	210.89	R107	-74 038.85	3 025	952.49
L108	-75 369.59	3 026	155.01	R108	-73 932.75	3 025	935.62
L109	-75 299.20	3 026	127.24	R109	-73 897.60	3 025	928.10
L110	-75 210.24	3 026	087.97	R110	-73 816.56	3 025	896.79
L111	-75 110.64	3 026	048.47	R111	-73 760.37	3 025	866.69
L112	-75 014.70	3 026	027.16	R112	-73 738.98	3 025	853.74
L113	-74 934.58	3 026	014.48	R113	-73 708.89	3 025	835.52
L114	-74 893.86	3 026	006.08	R114	-73 667.96	3 025	804.36
L115	-74 441.74	3 025	996.42	R115	-73 603.73	3 025	731.79
L116	-74 414.19	3 025	995.83	R116	-73 590.22	3 025	713.10
L117	-74 367.58	3 025	991.58	R117	-73 483.43	3 025	535.32
L118	-74 058.50	3 025	990.00	R118	-73 433.92	3 025	470.23
L119	-73 952.93	3 025	979.36	R119	-73 379.87	3 025	406.86
L120	-73 890.81	3 025	964.46	R120	-73 318.27	3 025	352.12
L121	-73 790.23	3 025	926.42	R121	-73 234.50	3 025	296.49
L122	-73 722.33	3 025	893.48	R122	-73 177.73	3 025	267.67
L123	-73 591.64	3 025	781.58	R123	-73 076.07	3 025	230.75
L124	-73 462.52	3 025	568.11	R124	-73 047.32	3 025	227.01
L125	-73 347.02	3 025	430.14	R125	-72 580.86	3 025	133.96
L126	-73 038.80	3 025	257.45	R126	-71 651.67	3 024	949.68
L127	-73 024.21	3 025	254.87	R127	-71 650.83	3 024	943.38
L128	-72 956.38	3 025	247.47	R128	-71 380.96	3 024	889.44
L129	-72 469.45	3 025	149.51	R129	-71 157.09	3 024	851.48
L130	-71 652.59	3 024	987.23	R130	-71 114.59	3 024	842.27
L131	-71 181.62	3 024	894.09	R131	-71 089.89	3 024	837.17
L132	-69 496.21	3 024	557.10	R132	-70 930.80	3 024	806.37
L133	-69 462.13	3 024	552.18	R133	-70 556.50	3 024	732.14
L134	-69 272.95	3 024	540.85	R134	-69 483.70	3 024	512.66
L135	-69 052.68	3 024	585.73	R135	-69 318.54	3 024	492.28
L136	-68 988.25	3 024	599.92	R136	-69 196.26	3 024	508.78
L137	-67 436.99	3 024	936.14	R137	-68 173.82	3 024	735.33
L138	-67 340.81	3 024	962.27	R138	-67 220.41	3 024	950.11
L139	-67 251.18	3 025	000.43	R139	-67 094.46	3 025	055.78
L140	-67 167.37	3 025	051.40	R140	-66 988.80	3 025	165.47
L141	-67 092.05	3 025	113.64	R141	-66 934.94	3 025	245.82
L142	-66 972.55	3 025	266.28	R142	-66 894.13	3 025	333.71
L143	-66 930.44	3 025	353.74	R143	-66 873.58	3 025	390.27
L144	-66 903.38	3 025	436.63	R144	-66 851.69	3 025	486.93
L145	-66 887.94	3 025	515.55	R145	-66 829.68	3 025	622.01
L146	-66 579.01	3 027	380.99	R146	-66 785.08	3 025	891.69
L147	-66 322.50	3 028	885.53	R147	-66 727.24	3 026	240.19
L148	-66 320.98	3 028	929.42	R148	-66 665.13	3 026	613.10
L149	-66 159.09	3 030	020.75	R149	-66 621.82	3 026	879.92
L150	-66 144.09	3 030	121.54	R150	-66 592.13	3 027	061.15
L151	-66 135.45	3 030	171.93	R151	-66 555.71	3 027	277.70
L152	-66 114.75	3 030	235.63	R152	-66 515.79	3 027	519.11
L153	-66 100.58	3 030	275.73	R153	-66 291.46	3 028	889.66

Vel	18	Van	26	P814/13
Sheet		of		

PADRESERWE KOÖRDINATE / ROAD RESERVE CO-ORDINATES						
LINKERKANT/LEFT HAND SIDE			REGTERKANT/RIGHT HAND SIDE			
	Y	X	WG 31°		Y	X
L154	-66 084.87	3 030	312.14	R154	-66 291.23	3 028 915.39
L155	-66 071.47	3 030	337.35	R155	-66 230.30	3 029 326.17
L156	-66 064.19	3 030	349.84	R156	-66 162.38	3 029 783.99
L157	-65 983.58	3 030	445.67	R157	-66 115.63	3 030 100.84
L158	-65 949.62	3 030	471.71	R158	-66 108.81	3 030 143.81
L159	-65 925.00	3 030	495.35	R159	-66 100.66	3 030 183.20
L160	-65 884.99	3 030	513.03	R160	-66 087.29	3 030 221.57
L161	-65 863.16	3 030	521.64	R161	-66 068.69	3 030 277.68
L162	-65 833.08	3 030	530.17	R162	-66 049.50	3 030 313.27
L163	-65 798.32	3 030	549.21	R163	-66 011.65	3 030 363.51
L164	-65 773.08	3 030	556.20	R164	-65 952.22	3 030 425.45
L165	-65 751.11	3 030	562.21	R165	-65 925.48	3 030 447.93
L166	-65 707.94	3 030	570.07	R166	-65 895.08	3 030 470.36
L167	-65 680.82	3 030	572.68	R167	-65 821.75	3 030 500.90
L168	-65 622.15	3 030	574.45	R168	-65 797.94	3 030 514.44
L169	-65 579.31	3 030	571.31	R169	-65 790.36	3 030 518.65
L170	-65 539.67	3 030	562.79	R170	-65 744.83	3 030 531.47
L171	-65 496.63	3 030	552.29	R171	-65 704.61	3 030 538.85
L172	-65 477.91	3 030	549.49	R172	-65 664.65	3 030 542.76
L173	-65 096.17	3 030	442.61	R173	-65 623.69	3 030 542.95
L174	-64 925.69	3 030	392.94	R174	-65 585.18	3 030 540.74
L175	-63 693.94	3 030	209.59	R175	-65 547.36	3 030 532.18
L176	-63 313.87	3 030	164.87	R176	-65 475.17	3 030 515.20
L177	-63 066.40	3 030	125.46	R177	-65 105.47	3 030 412.40
L178	-62 439.96	3 030	019.50	R178	-65 015.54	3 030 387.02
L179	-62 373.21	3 030	014.76	R179	-64 903.12	3 030 357.61
L180	-62 339.25	3 030	009.24	R180	-62 470.23	3 029 992.15
L181	-62 203.36	3 029	987.50	R181	-62 402.91	3 029 989.31
L182	-61 109.95	3 029	815.42	R182	-61 070.48	3 029 780.24
L183	-61 008.40	3 029	831.55	R183	-59 947.72	3 029 869.51
L184	-60 890.29	3 029	833.17	R184	-59 533.42	3 029 908.88
L185	-60 688.40	3 029	849.81	R185	-59 543.14	3 029 892.52
L186	-60 663.66	3 029	857.94	R186	-59 521.49	3 029 896.37
L187	-60 541.94	3 029	867.95	R187	-59 403.87	3 029 912.51
L188	-60 501.08	3 029	861.29	R188	-58 603.50	3 029 987.81
L189	-59 983.25	3 029	901.11	R189	-58 577.39	3 029 990.25
L190	-59 513.14	3 029	943.04	R190	-58 543.87	3 029 992.91
L191	-59 479.21	3 029	946.21	R191	-58 490.31	3 030 003.09
L192	-58 560.50	3 030	032.00	R192	-58 432.68	3 030 016.11
L193	-58 502.92	3 030	041.50	R193	-58 376.61	3 030 033.19
L194	-58 478.66	3 030	046.88	R194	-58 322.17	3 030 052.35
L195	-58 442.93	3 030	054.81	R195	-58 200.79	3 030 096.86
L196	-58 389.08	3 030	071.21	R196	-58 164.53	3 030 110.15
L197	-58 335.86	3 030	089.92	R197	-57 938.96	3 030 192.87
L198	-57 957.73	3 030	230.42	R198	-57 736.84	3 030 266.98
L199	-57 924.50	3 030	240.77	R199	-57 719.40	3 030 272.74
L200	-57 887.49	3 030	254.34	R200	-57 665.97	3 030 290.40
L201	-57 721.27	3 030	315.29	R201	-57 609.69	3 030 305.44
L202	-57 625.93	3 030	342.50	R202	-57 551.33	3 030 317.35
L203	-57 556.82	3 030	356.99	R203	-57 374.81	3 030 345.58
L204	-57 382.15	3 030	384.84	R204	-57 159.81	3 030 380.52

Vel Sheet	19	Van of	26	P814/13
--------------	----	-----------	----	---------

PADRESERWE KOÖRDINATE / ROAD RESERVE CO-ORDINATES						
LINKERKANT/LEFT HAND SIDE				REGTERKANT/RIGHT HAND SIDE		
	Y	X	WG 31°		Y	X
L205	-57 176.63	3 030	416.07	R205	-57 068.13	3 030 391.00
L206	-56 965.43	3 030	450.51	R206	-56 995.84	3 030 404.34
L207	-56 823.34	3 030	479.45	R207	-56 888.96	3 030 426.24
L208	-56 712.57	3 030	476.92	R208	-56 833.32	3 030 413.47
L209	-56 663.20	3 030	476.82	R209	-56 768.76	3 030 419.94
L210	-56 557.83	3 030	451.79	R210	-56 714.27	3 030 428.16
L211	-56 429.34	3 030	400.87	R211	-56 583.83	3 030 408.69
L212	-56 331.95	3 030	367.32	R212	-56 395.78	3 030 336.50
L213	-56 277.59	3 030	361.97	R213	-56 291.79	3 030 316.84
L214	-55 824.16	3 030	330.25	R214	-56 267.71	3 030 315.66
L215	-55 186.96	3 030	292.12	R215	-56 203.39	3 030 312.52
L216	-55 114.76	3 030	282.24	R216	-56 124.67	3 030 308.79
L217	-55 069.76	3 030	275.51	R217	-55 827.47	3 030 294.70
L218	-55 017.58	3 030	263.67	R218	-55 195.76	3 030 257.29
L219	-54 953.42	3 030	228.40	R219	-55 122.64	3 030 250.68
L220	-54 902.78	3 030	207.50	R220	-55 078.96	3 030 237.92
L221	-54 835.86	3 030	173.18	R221	-55 021.53	3 030 220.78
L222	-54 785.49	3 030	108.85	R222	-54 920.21	3 030 168.74
L223	-54 594.02	3 029	910.79	R223	-54 890.07	3 030 145.37
L224	-54 338.64	3 029	646.38	R224	-54 847.48	3 030 115.54
L225	-54 310.61	3 029	620.93	R225	-54 621.36	3 029 885.59
L226	-54 266.90	3 029	589.26	R226	-54 476.93	3 029 735.73
L227	-54 217.79	3 029	557.52	R227	-54 376.62	3 029 632.28
L228	-54 160.46	3 029	531.01	R228	-54 331.56	3 029 593.82
L229	-54 126.45	3 029	515.51	R229	-54 284.31	3 029 559.23
L230	-53 989.60	3 029	483.19	R230	-54 172.47	3 029 498.07
L231	-53 982.77	3 029	475.81	R231	-54 127.38	3 029 480.99
L232	-53 850.85	3 029	441.64	R232	-53 613.15	3 029 326.50
L233	-53 703.02	3 029	399.74	R233	-53 572.33	3 029 318.97
L234	-53 270.63	3 029	269.15	R234	-53 514.80	3 029 300.43
L235	-53 214.38	3 029	251.90	R235	-53 387.09	3 029 266.58
L236	-53 157.31	3 029	230.19	R236	-53 281.32	3 029 236.33
L237	-53 100.53	3 029	202.28	R237	-53 226.67	3 029 218.93
L238	-53 054.89	3 029	176.42	R238	-53 172.38	3 029 194.26
L239	-52 751.70	3 029	002.48	R239	-53 159.76	3 029 185.39
L240	-52 652.44	3 028	943.05	R240	-53 116.97	3 029 171.77
L241	-52 460.27	3 028	836.11	R241	-52 976.97	3 029 097.01
L242	-52 392.56	3 028	793.62	R242	-52 866.86	3 029 027.64
L243	-52 317.38	3 028	756.71	R243	-52 669.44	3 028 913.18
L244	-52 283.61	3 028	735.05	R244	-52 579.42	3 028 859.86
L245	-52 237.48	3 028	693.70	R245	-52 477.82	3 028 804.48
L246	-52 193.91	3 028	650.78	R246	-52 409.81	3 028 763.38
L247	-52 140.34	3 028	580.43	R247	-52 358.87	3 028 735.20
L248	-52 119.14	3 028	529.42	R248	-52 310.69	3 028 701.59
L249	-52 104.84	3 028	495.01	R249	-52 265.87	3 028 665.60
L250	-52 068.51	3 028	354.29	R250	-52 223.26	3 028 619.80
L251	-52 062.02	3 028	317.30	R251	-52 179.73	3 028 561.39
L252	-52 032.55	3 028	271.84	R252	-52 153.68	3 028 509.97
L253	-51 997.99	3 028	239.03	R253	-52 143.94	3 028 485.77
L254	-51 944.11	3 028	184.66	R254	-52 139.12	3 028 473.78
L255	-51 872.24	3 028	141.20	R255	-52 101.78	3 028 343.29

Vel	20	Van	26	P814/13
Sheet		of		

PADRESERWE KOÖRDINATE / ROAD RESERVE CO-ORDINATES							
LINKERKANT/LEFT HAND SIDE			REGTERKANT/RIGHT HAND SIDE				
	Y	X	WG 31°		X		
L256	-51 818.86	3 028	110.96	R256	-52 091.81	3 028	306.46
L257	-51 435.98	3 027	906.94	R257	-52 065.79	3 028	252.32
L258	-51 151.16	3 027	749.91	R258	-52 030.39	3 028	206.22
L259	-51 023.76	3 027	679.67	R259	-51 939.06	3 028	136.94
L260	-50 958.13	3 027	638.60	R260	-51 889.80	3 028	107.51
L261	-50 924.71	3 027	630.65	R261	-51 837.97	3 028	079.63
L262	-50 813.76	3 027	603.73	R262	-51 472.35	3 027	878.38
L263	-50 765.34	3 027	590.41	R263	-51 173.73	3 027	714.80
L264	-50 702.18	3 027	573.04	R264	-51 015.15	3 027	628.48
L265	-50 661.02	3 027	557.44	R265	-50 970.38	3 027	606.47
L266	-50 619.91	3 027	544.94	R266	-50 780.19	3 027	556.30
L267	-50 574.97	3 027	524.43	R267	-50 742.84	3 027	546.44
L268	-50 363.84	3 027	342.11	R268	-50 687.34	3 027	528.07
L269	-50 041.59	3 027	134.48	R269	-50 636.37	3 027	501.80
L270	-49 937.91	3 027	068.44	R270	-50 589.20	3 027	467.68
L271	-49 897.91	3 027	053.06	R271	-50 496.01	3 027	381.92
L272	-49 866.41	3 027	033.83	R272	-50 313.10	3 027	255.67
L273	-49 733.92	3 027	018.47	R273	-50 263.73	3 027	225.80
L274	-49 672.17	3 027	012.35	R274	-50 113.19	3 027	130.69
L275	-49 592.90	3 027	012.36	R275	-50 021.47	3 027	066.56
L276	-49 487.07	3 026	997.31	R276	-49 924.03	3 027	008.58
L277	-49 384.47	3 026	924.92	R277	-49 898.59	3 026	996.32
L278	-49 277.62	3 026	809.77	R278	-49 870.32	3 026	982.81
L279	-49 217.62	3 026	761.91	R279	-49 756.03	3 026	964.42
L280	-49 176.78	3 026	739.84	R280	-49 577.03	3 026	970.88
L281	-49 137.32	3 026	714.37	R281	-49 526.80	3 026	957.93
L282	-49 063.33	3 026	685.97	R282	-49 485.17	3 026	936.55
L283	-49 012.78	3 026	681.42	R283	-49 427.57	3 026	897.59
L284	-48 924.85	3 026	668.65	R284	-49 305.05	3 026	772.65
L285	-48 825.57	3 026	650.36	R285	-49 220.24	3 026	711.50
L286	-48 770.69	3 026	626.26	R286	-49 104.32	3 026	651.33
L287	-48 542.02	3 026	504.71	R287	-49 048.65	3 026	643.17
L288	-48 477.61	3 026	471.40	R288	-48 990.94	3 026	635.03
L289	-48 430.26	3 026	436.72	R289	-48 875.31	3 026	612.17
L290	-48 388.34	3 026	415.05	R290	-48 821.85	3 026	589.66
L291	-48 337.58	3 026	360.31	R291	-48 609.06	3 026	494.61
L292	-48 239.18	3 026	247.52	R292	-48 558.23	3 026	467.80
L293	-48 182.03	3 026	181.80	R293	-48 505.25	3 026	440.14
L294	-48 164.76	3 026	153.67	R294	-48 451.01	3 026	406.51
L295	-48 140.05	3 026	121.58	R295	-48 411.38	3 026	372.84
L296	-48 117.76	3 026	067.67	R296	-48 376.49	3 026	328.94
L297	-48 099.19	3 026	033.03	R297	-48 279.32	3 026	221.44
L298	-48 082.17	3 025	976.60	R298	-48 220.17	3 026	154.71
L299	-48 048.36	3 025	947.20	R299	-48 202.67	3 026	126.98
L300	-47 992.94	3 025	921.24	R300	-48 190.49	3 026	107.51
L301	-47 929.61	3 025	889.64	R301	-48 142.21	3 025	997.95
L302	-47 833.80	3 025	839.93	R302	-48 107.97	3 025	950.54
L303	-47 673.11	3 025	819.82	R303	-48 067.88	3 025	914.92
L304	-47 649.27	3 025	816.17	R304	-48 013.30	3 025	886.44
L305	-47 514.18	3 025	806.59	R305	-47 849.78	3 025	807.05
L306	-47 444.69	3 025	797.77	R306	-47 818.45	3 025	794.09

Vel	21	Van	26	P814/13
Sheet		of		

PADRESERWE KOÖRDINATE / ROAD RESERVE CO-ORDINATES						
LINKERKANT/LEFT HAND SIDE			REGTERKANT/RIGHT HAND SIDE			
	Y	X	WG 31°		Y	X
L307	-47 380.88	3 025	777.12	R307	-47 760.43	3 025 771.57
L308	-47 277.76	3 025	740.35	R308	-47 691.68	3 025 768.18
L309	-47 228.58	3 025	717.06	R309	-47 659.52	3 025 766.60
L310	-47 184.58	3 025	706.87	R310	-47 450.87	3 025 766.66
L311	-47 074.91	3 025	721.90	R311	-47 238.82	3 025 675.49
L312	-47 013.87	3 025	748.64	R312	-47 186.99	3 025 663.82
L313	-46 882.26	3 025	774.47	R313	-47 066.46	3 025 685.48
L314	-46 832.91	3 025	768.53	R314	-47 009.61	3 025 699.31
L315	-46 771.47	3 025	772.44	R315	-46 915.23	3 025 717.67
L316	-46 657.77	3 025	760.39	R316	-46 838.96	3 025 735.37
L317	-46 587.26	3 025	742.19	R317	-46 793.40	3 025 729.17
L318	-46 460.68	3 025	683.96	R318	-46 703.66	3 025 723.05
L319	-46 276.28	3 025	563.81	R319	-46 661.16	3 025 719.73
L320	-46 212.46	3 025	542.66	R320	-46 561.95	3 025 684.74
L321	-46 202.37	3 025	547.21	R321	-46 488.82	3 025 644.21
L322	-46 168.31	3 025	523.43	R322	-46 209.30	3 025 479.03
L323	-46 033.47	3 025	421.17	R323	-46 036.31	3 025 376.03
L324	-45 960.08	3 025	378.43	R324	-45 987.45	3 025 345.92
L325	-45 860.98	3 025	308.56	R325	-45 873.16	3 025 260.90
L326	-45 774.02	3 025	202.13	R326	-45 821.80	3 025 205.35
L327	-45 749.57	3 025	170.44	R327	-45 765.42	3 025 097.38
L328	-45 715.57	3 025	107.80	R328	-45 732.95	3 025 055.92
L329	-45 673.44	3 025	056.01	R329	-45 676.22	3 024 953.29
L330	-45 657.35	3 025	000.98	R330	-45 615.71	3 024 853.30
L331	-45 620.77	3 024	936.72	R331	-45 590.14	3 024 819.78
L332	-45 596.32	3 024	893.34	R332	-45 568.02	3 024 786.56
L333	-45 553.46	3 024	842.04	R333	-45 542.60	3 024 757.37
L334	-45 470.42	3 024	760.31	R334	-45 498.36	3 024 723.07
L335	-45 388.00	3 024	692.77	R335	-45 452.12	3 024 687.60
L336	-45 349.13	3 024	686.83	R336	-45 406.41	3 024 652.23
L337	-45 317.38	3 024	643.73	R337	-45 275.42	3 024 551.11
L338	-45 248.49	3 024	587.08	R338	-45 222.95	3 024 505.55
L339	-45 201.03	3 024	546.58	R339	-45 036.93	3 024 366.08
L340	-45 111.58	3 024	478.28	R340	-44 993.69	3 024 327.01
L341	-45 009.53	3 024	397.59	R341	-44 954.05	3 024 283.89
L342	-44 962.89	3 024	355.11	R342	-44 924.31	3 024 240.99
L343	-44 909.26	3 024	296.74	R343	-44 890.02	3 024 187.90
L344	-44 875.70	3 024	260.00	R344	-44 865.96	3 024 135.87
L345	-44 850.33	3 024	198.70	R345	-44 845.58	3 024 082.56
L346	-44 794.30	3 024	054.52	R346	-44 779.57	3 023 917.59
L347	-44 780.81	3 024	017.82	R347	-44 758.70	3 023 862.71
L348	-44 744.33	3 023	939.05	R348	-44 717.85	3 023 758.86
L349	-44 744.75	3 023	932.00	R349	-44 695.69	3 023 703.76
L350	-44 738.51	3 023	917.14	R350	-44 667.51	3 023 648.17
L351	-44 713.25	3 023	857.18	R351	-44 635.43	3 023 598.84
L352	-44 701.73	3 023	834.19	R352	-44 573.96	3 023 531.55
L353	-44 659.33	3 023	720.30	R353	-44 504.13	3 023 486.27
L354	-44 641.57	3 023	681.19	R354	-44 358.32	3 023 433.02
L355	-44 618.02	3 023	640.05	R355	-44 306.71	3 023 433.11
L356	-44 554.97	3 023	573.64	R356	-44 221.90	3 023 447.54
L357	-44 469.43	3 023	516.68	R357	-44 196.77	3 023 455.20

Vel	22	Van	26	P814/13
Sheet		of		

PADRESERWE KOÖRDINATE / ROAD RESERVE CO-ORDINATES									
LINKERKANT/LEFT HAND SIDE					REGTERKANT/RIGHT HAND SIDE				
	Y	X	WG 31°		Y	X			
L358	-44	389.59	3 023	478.90	R358	-44	166.01	3 023	472.21
L359	-44	314.91	3 023	471.80	R359	-44	099.70	3 023	512.31
L360	-44	253.93	3 023	487.56	R360	-43	985.57	3 023	594.56
L361	-44	217.51	3 023	495.91	R361	-43	924.26	3 023	630.74
L362	-44	169.50	3 023	514.01	R362	-43	766.20	3 023	716.37
L363	-44	111.14	3 023	554.79	R363	-43	611.93	3 023	803.65
L364	-44	039.89	3 023	606.40	R364	-43	561.34	3 023	820.09
L365	-43	967.52	3 023	652.54	R365	-43	509.44	3 023	846.95
L366	-43	929.79	3 023	666.98	R366	-43	467.81	3 023	871.01
L367	-43	922.65	3 023	685.96	R367	-43	408.14	3 023	884.21
L368	-43	861.40	3 023	700.70	R368	-43	312.31	3 023	897.37
L369	-43	766.58	3 023	759.31	R369	-43	261.15	3 023	886.96
L370	-43	620.77	3 023	841.97	R370	-43	174.63	3 023	880.49
L371	-43	571.67	3 023	863.57	R371	-43	050.42	3 023	839.02
L372	-43	540.41	3 023	884.59	R372	-42	968.62	3 023	825.70
L373	-43	465.59	3 023	913.17	R373	-42	891.77	3 023	824.63
L374	-43	321.37	3 023	950.84	R374	-42	655.72	3 023	850.58
L375	-43	259.67	3 023	941.75	R375	-42	593.60	3 023	857.89
L376	-43	201.96	3 023	930.98	R376	-42	539.29	3 023	859.90
L377	-43	040.90	3 023	872.63	R377	-42	481.74	3 023	862.34
L378	-42	994.26	3 023	862.64	R378	-42	421.49	3 023	859.76
L379	-42	907.91	3 023	853.35	R379	-42	351.66	3 023	853.97
L380	-42	818.45	3 023	875.38	R380	-42	300.91	3 023	843.45
L381	-42	658.34	3 023	889.22	R381	-42	251.01	3 023	833.02
L382	-42	599.19	3 023	894.48	R382	-42	148.23	3 023	798.46
L383	-42	539.57	3 023	899.18	R383	-42	093.40	3 023	773.42
L384	-42	479.97	3 023	901.60	R384	-42	042.36	3 023	745.31
L385	-42	351.42	3 023	891.64	R385	-41	965.53	3 023	695.42
L386	-42	282.74	3 023	879.78	R386	-41	923.16	3 023	665.81
L387	-42	234.29	3 023	867.62	R387	-41	737.99	3 023	502.58
L388	-42	149.14	3 023	839.75	R388	-41	561.24	3 023	345.48
L389	-42	062.13	3 023	800.31	R389	-41	454.33	3 023	249.61
L390	-42	021.64	3 023	784.84	R390	-41	346.95	3 023	154.54
L391	-41	922.79	3 023	723.77	R391	-41	148.16	3 022	974.98
L392	-41	858.61	3 023	690.61	R392	-41	059.06	3 022	886.77
L393	-41	710.64	3 023	530.95	R393	-40	821.77	3 022	634.61
L394	-41	533.62	3 023	373.64	R394	-40	594.08	3 022	392.45
L395	-41	447.39	3 023	294.89	R395	-40	539.55	3 022	342.86
L396	-41	317.17	3 023	182.72	R396	-40	485.18	3 022	298.93
L397	-41	184.27	3 023	066.65	R397	-40	358.26	3 022	216.11
L398	-41	061.46	3 022	949.77	R398	-40	091.97	3 022	058.22
L399	-41	040.84	3 022	920.99	R399	-39	753.25	3 021	857.09
L400	-40	922.41	3 022	793.52	R400	-39	556.74	3 021	740.16
L401	-40	656.63	3 022	515.02	R401	-39	420.16	3 021	662.97
L402	-40	577.71	3 022	433.28	R402	-39	387.72	3 021	655.07
L403	-40	515.19	3 022	376.66	R403	-39	347.28	3 021	633.74
L404	-40	469.10	3 022	346.49	R404	-39	197.99	3 021	576.45
L405	-40	356.38	3 022	264.79	R405	-39	137.69	3 021	570.18
L406	-40	330.02	3 022	241.67	R406	-39	022.41	3 021	537.62
L407	-40	073.85	3 022	093.82	R407	-38	973.97	3 021	539.16
L408	-39	816.68	3 021	941.36	R408	-38	873.36	3 021	522.88

Vel Sheet	23	Van of	26	P814/13
--------------	----	-----------	----	---------

PADRESERWE KOÖRDINATE / ROAD RESERVE CO-ORDINATES							
LINKERKANT/LEFT HAND SIDE				REGTERKANT/RIGHT HAND SIDE			
	Y	X	WG 31°		Y	X	
L409	-39 657.79	3 021	857.02	R409	-38 708.14	3 021	489.22
L410	-39 588.32	3 021	799.13	R410	-38 538.77	3 021	441.03
L411	-39 526.81	3 021	764.10	R411	-38 382.69	3 021	361.72
L412	-39 432.98	3 021	709.73	R412	-38 284.82	3 021	292.43
L413	-39 342.94	3 021	669.54	R413	-38 163.23	3 021	202.79
L414	-39 281.55	3 021	647.20	R414	-38 070.65	3 021	137.82
L415	-39 235.07	3 021	630.76	R415	-38 013.32	3 021	102.44
L416	-39 007.74	3 021	591.83	R416	-37 943.25	3 021	077.07
L417	-38 905.83	3 021	570.72	R417	-37 922.67	3 021	072.41
L418	-38 693.88	3 021	528.14	R418	-37 850.80	3 021	060.31
L419	-38 587.63	3 021	496.14	R419	-37 773.13	3 021	052.50
L420	-38 511.27	3 021	478.57	R420	-37 719.73	3 021	051.95
L421	-38 470.43	3 021	456.35	R421	-37 537.34	3 021	068.89
L422	-38 445.02	3 021	445.26	R422	-37 444.14	3 021	068.17
L423	-38 360.97	3 021	409.34	R423	-37 272.12	3 021	052.05
L424	-38 261.05	3 021	321.79	R424	-37 187.84	3 021	026.39
L425	-38 133.48	3 021	238.57	R425	-36 898.82	3 020	912.10
L426	-38 058.70	3 021	179.46	R426	-36 843.71	3 020	888.22
L427	-38 018.36	3 021	157.37	R427	-36 750.41	3 020	832.86
L428	-37 970.78	3 021	136.77	R428	-36 694.71	3 020	793.19
L429	-37 879.77	3 021	117.28	R429	-36 602.12	3 020	715.66
L430	-37 794.01	3 021	093.29	R430	-36 494.77	3 020	610.71
L431	-37 723.19	3 021	094.13	R431	-36 432.55	3 020	555.65
L432	-37 680.09	3 021	095.82	R432	-36 159.11	3 020	380.05
L433	-37 442.10	3 021	107.82	R433	-36 005.71	3 020	299.59
L434	-37 387.64	3 021	109.35	R434	-35 947.09	3 020	275.00
L435	-37 276.68	3 021	094.99	R435	-35 892.24	3 020	253.77
L436	-37 149.37	3 021	053.16	R436	-35 783.20	3 020	227.42
L437	-37 024.05	3 021	019.29	R437	-35 674.72	3 020	229.68
L438	-36 989.11	3 021	011.27	R438	-35 495.90	3 020	239.71
L439	-36 875.57	3 020	944.56	R439	-35 397.72	3 020	242.45
L440	-36 725.57	3 020	866.54	R440	-35 259.65	3 020	186.39
L441	-36 694.30	3 020	848.27	R441	-35 203.42	3 020	123.23
L442	-36 661.37	3 020	828.66	R442	-35 155.76	3 020	083.19
L443	-36 612.94	3 020	784.94	R443	-35 121.14	3 019	998.98
L444	-36 553.78	3 020	733.38	R444	-35 065.20	3 019	833.77
L445	-36 419.23	3 020	597.13	R445	-35 037.55	3 019	781.56
L446	-36 257.88	3 020	507.99	R446	-34 961.19	3 019	692.87
L447	-36 171.89	3 020	448.16	R447	-34 915.33	3 019	662.75
L448	-36 074.45	3 020	395.83	R448	-34 873.81	3 019	611.89
L449	-35 943.62	3 020	327.25	R449	-34 826.74	3 019	502.49
L450	-35 874.07	3 020	298.08	R450	-34 815.40	3 019	458.20
L451	-35 820.75	3 020	273.67	R451	-34 831.62	3 019	249.13
L452	-35 781.34	3 020	264.83	R452	-34 832.07	3 019	156.35
L453	-35 759.22	3 020	261.84	R453	-34 825.01	3 019	096.25
L454	-35 702.89	3 020	263.96	R454	-34 805.66	3 019	041.55
L455	-35 480.88	3 020	281.76	R455	-34 779.37	3 018	989.81
L456	-35 388.68	3 020	278.85	R456	-34 752.12	3 018	950.55
L457	-35 302.86	3 020	246.66	R457	-34 639.72	3 018	808.96
L458	-35 219.44	3 020	199.66	R458	-34 612.08	3 018	772.01
L459	-35 140.15	3 020	133.01	R459	-34 583.93	3 018	694.23

Vel	24	Van	26	P814/13
Sheet		of		

PADRESERWE KOÖRDINATE / ROAD RESERVE CO-ORDINATES					
LINKERKANT/LEFT HAND SIDE			REGTERKANT/RIGHT HAND SIDE		
	Y	X	WG 31°	Y	X
L460	-35 104.20	3 020	070.97	R460	-34 569.46 3 018 663.56
L461	-35 054.03	3 019	905.69	R461	-34 528.30 3 018 576.27
L462	-34 997.60	3 019	798.19	R462	-34 521.27 3 018 470.70
L463	-34 900.44	3 019	708.22	R463	-34 504.24 3 018 393.89
L464	-34 809.90	3 019	596.97	R464	-34 470.68 3 018 313.73
L465	-34 779.38	3 019	450.75	R465	-34 413.34 3 018 238.75
L466	-34 794.59	3 019	244.97	R466	-34 341.36 3 018 178.32
L467	-34 798.05	3 019	207.21	R467	-34 294.40 3 018 151.99
L468	-34 798.08	3 019	184.42	R468	-34 256.07 3 018 135.93
L469	-34 784.34	3 019	101.91	R469	-34 203.26 3 018 117.17
L470	-34 766.49	3 019	044.47	R470	-33 857.79 3 018 003.36
L471	-34 582.25	3 018	795.14	R471	-33 731.23 3 017 962.55
L472	-34 537.87	3 018	727.27	R472	-33 568.82 3 017 883.83
L473	-34 529.12	3 018	713.89	R473	-33 457.89 3 017 802.90
L474	-34 497.84	3 018	620.83	R474	-33 376.84 3 017 730.83
L475	-34 482.79	3 018	491.34	R475	-33 297.60 3 017 652.80
L476	-34 463.46	3 018	393.35	R476	-33 202.38 3 017 573.87
L477	-34 451.40	3 018	361.58	R477	-33 145.57 3 017 527.64
L478	-34 435.69	3 018	331.50	R478	-33 091.33 3 017 507.86
L479	-34 395.29	3 018	271.76	R479	-33 021.99 3 017 455.11
L480	-34 336.91	3 018	221.92	R480	-32 472.67 3 017 142.51
L481	-34 243.82	3 018	174.58	R481	-32 371.74 3 017 090.60
L482	-34 038.63	3 018	105.93	R482	-32 249.02 3 017 054.04
L483	-33 842.38	3 018	034.43	R483	-32 119.72 3 017 023.96
L484	-33 723.04	3 017	993.31	R484	-32 015.23 3 016 994.34
L485	-33 621.70	3 017	950.18	R485	-31 915.51 3 016 954.22
L486	-33 525.86	3 017	897.13	R486	-31 819.67 3 016 903.17
L487	-33 434.37	3 017	832.49	R487	-31 729.82 3 016 842.23
L488	-33 352.02	3 017	758.85	R488	-31 437.59 3 016 628.77
L489	-33 202.95	3 017	621.19	R489	-31 426.19 3 016 620.43
L490	-33 119.83	3 017	569.76	R490	-31 164.09 3 016 438.66
L491	-33 088.27	3 017	550.39	R491	-31 062.00 3 016 395.81
L492	-33 025.02	3 017	512.22	R492	-30 953.42 3 016 371.98
L493	-32 737.56	3 017	349.10	R493	-30 861.36 3 016 366.76
L494	-32 691.48	3 017	326.11	R494	-30 840.76 3 016 367.19
L495	-32 650.65	3 017	290.40	R495	-30 563.82 3 016 388.87
L496	-32 572.80	3 017	244.97	R496	-30 267.30 3 016 412.07
L497	-32 453.95	3 017	175.05	R497	-30 210.30 3 016 414.45
L498	-32 361.24	3 017	128.54	R498	-30 195.39 3 016 415.08
L499	-32 308.27	3 017	109.04	R499	-30 125.81 3 016 412.06
L500	-32 240.67	3 017	090.47	R500	-30 054.00 3 016 402.82
L501	-32 112.56	3 017	060.87	R501	-29 987.67 3 016 388.56
L502	-32 002.38	3 017	029.71	R502	-29 871.43 3 016 357.55
L503	-31 899.20	3 016	988.19	R503	-29 806.80 3 016 340.32
L504	-31 800.99	3 016	935.76	R504	-29 743.05 3 016 323.65
L505	-31 709.68	3 016	874.22	R505	-28 356.93 3 015 956.19
L506	-31 415.71	3 016	659.57	R506	-27 518.93 3 015 734.36
L507	-31 411.87	3 016	656.76	R507	-27 268.79 3 015 667.72
L508	-31 237.50	3 016	529.14	R508	-27 110.72 3 015 624.05
L509	-31 148.41	3 016	472.82	R509	-27 043.01 3 015 599.40
L510	-31 050.87	3 016	431.81	R510	-26 968.09 3 015 563.91

Vel	25	Van	26	P814/13
Sheet		of		

PADRESERWE KOÖRDINATE / ROAD RESERVE CO-ORDINATES						
LINKERKANT/LEFT HAND SIDE				REGTERKANT/RIGHT HAND SIDE		
	Y	X	WG 31°		Y	X
L511	-30 946.46	3 016 408.93		R511	-26 591.53	3 015 325.72
L512	-30 869.93	3 016 403.94				
L513	-30 844.20	3 016 404.36				
L514	-30 662.60	3 016 418.62				
L515	-30 535.38	3 016 428.58				
L516	-30 371.05	3 016 441.44				
L517	-30 266.76	3 016 449.61				
L518	-30 117.42	3 016 447.09				
L519	-30 047.69	3 016 439.79				
L520	-29 975.05	3 016 424.03				
L521	-29 743.98	3 016 362.62				
L522	-29 307.23	3 016 244.83				
L523	-28 998.07	3 016 165.11				
L524	-28 586.16	3 016 053.24				
L525	-28 326.71	3 015 991.13				
L526	-28 293.22	3 015 983.11				
L527	-27 874.95	3 015 864.84				
L528	-27 529.81	3 015 774.29				
L529	-27 493.08	3 015 764.41				
L530	-27 261.98	3 015 702.27				
L531	-27 112.08	3 015 666.72				
L532	-27 040.53	3 015 638.94				
L533	-26 955.06	3 015 599.75				
L534	-26 875.99	3 015 550.46				
L535	-26 778.85	3 015 493.97				
L536	-26 635.86	3 015 399.19				
L537	-26 566.86	3 015 354.81				

Vel Sheet	26	Van of	26	P814/13
--------------	----	-----------	----	---------

DEPARTMENT OF TRANSPORT

NO. 377

30 MARCH 2016

**THE SOUTH AFRICAN NATIONAL ROADS
AGENCY SOC LIMITED**

Registration No: 1998/009584/30

DECLARATION AMENDMENT OF NATIONAL ROAD N2 SECTION 7X

AMENDMENT OF DECLARATION NO'S. 738 OF 2007

By virtue of section 40(1)(b) of The South African National Roads Agency Limited and National Roads Act, 1998 (Act No. 7 of 1998), I hereby amend Declaration No. 738 of 2007 by substituting it in its entirety, with the subjoined sheets 1 to 19 of Plan No. P881/15.

(National Road N2 Section 7X: George Interchange – Swartvlei)

MINISTER OF TRANSPORT

DEPARTEMENT VAN VERVOER

NO. 377

30 MAART 2016

**DIE SUID-AFRIKAANSE NASIONALE
PADAGENTSKAP MSB BEPERK**

Registrasie No: 1998/009584/30

VERKLARING WYSIGING VAN NASIONALE PAD N2 SEKSIE 7X

WYSIGING VAN VERKLARING NO'S. 738 VAN 2007

Kragtens Artikel 40(1)(b) van die Wet op die Suid Afrikaanse Nasionale Padagentskap Beperk en op Nasionale Paaie, 1998 (Wet no.7 van 1998), wysig ek hiermee Verklaring No. 738 van 2007 deur dit in sy geheel, te vervang met meegaande velle 1 tot 19 van Plan No. P881/15.

(Nasionale Pad N2 Seksie 7X: Goerge Interseksie – Swartvlei)

MINISTER OF TRANSPORT

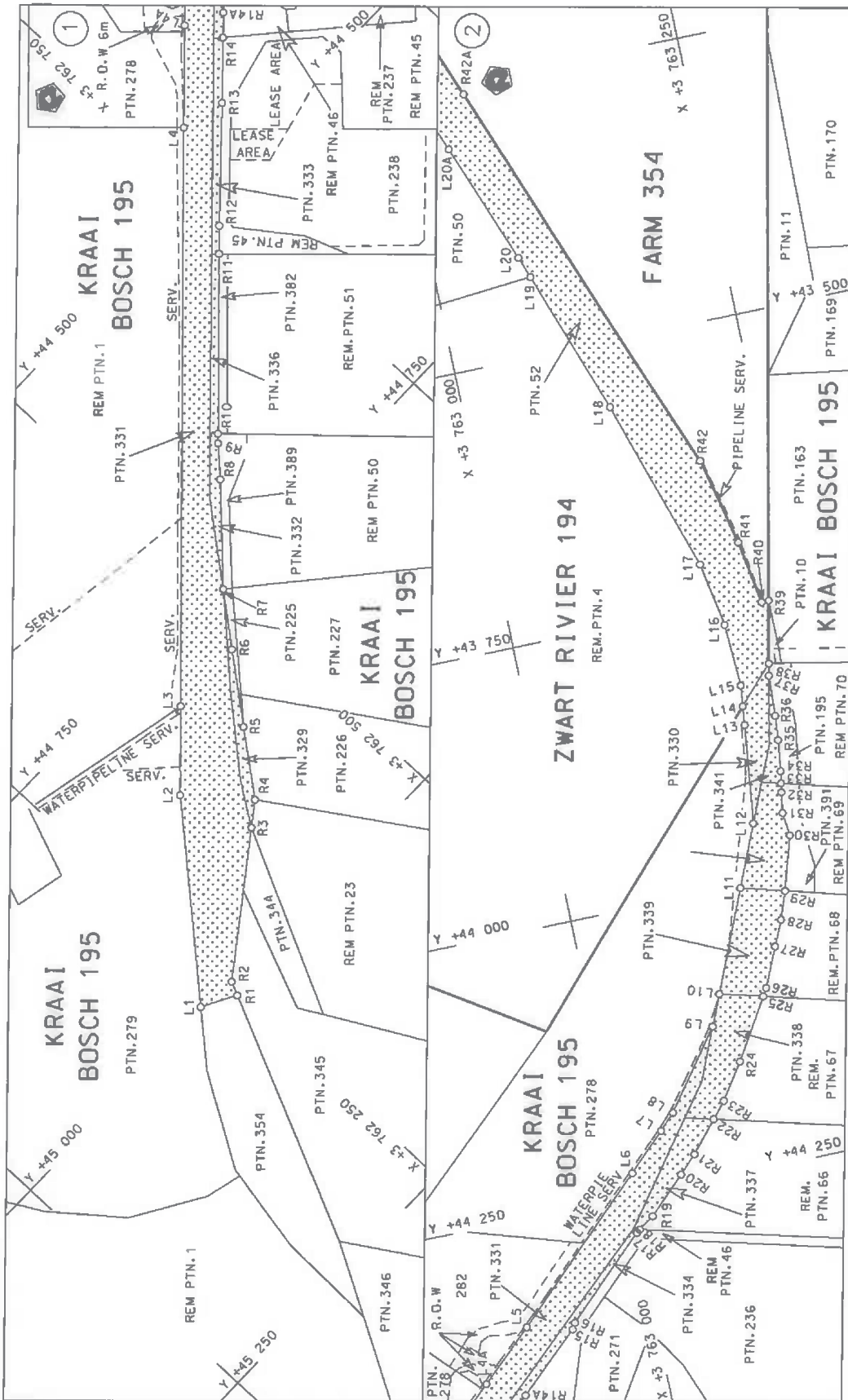

Die Suid Afrikaanse Nasionale Padagentskap Beperk The South African National Roads Agency Limited	Die figuur getoon The figure shown		steldie padreserwe voor van 'n gedeelte represents the road reserve of a portion van Nasionale Roete N2 of National Route Section	
			7X	P881/15
		Vel Sheet	1 of	19

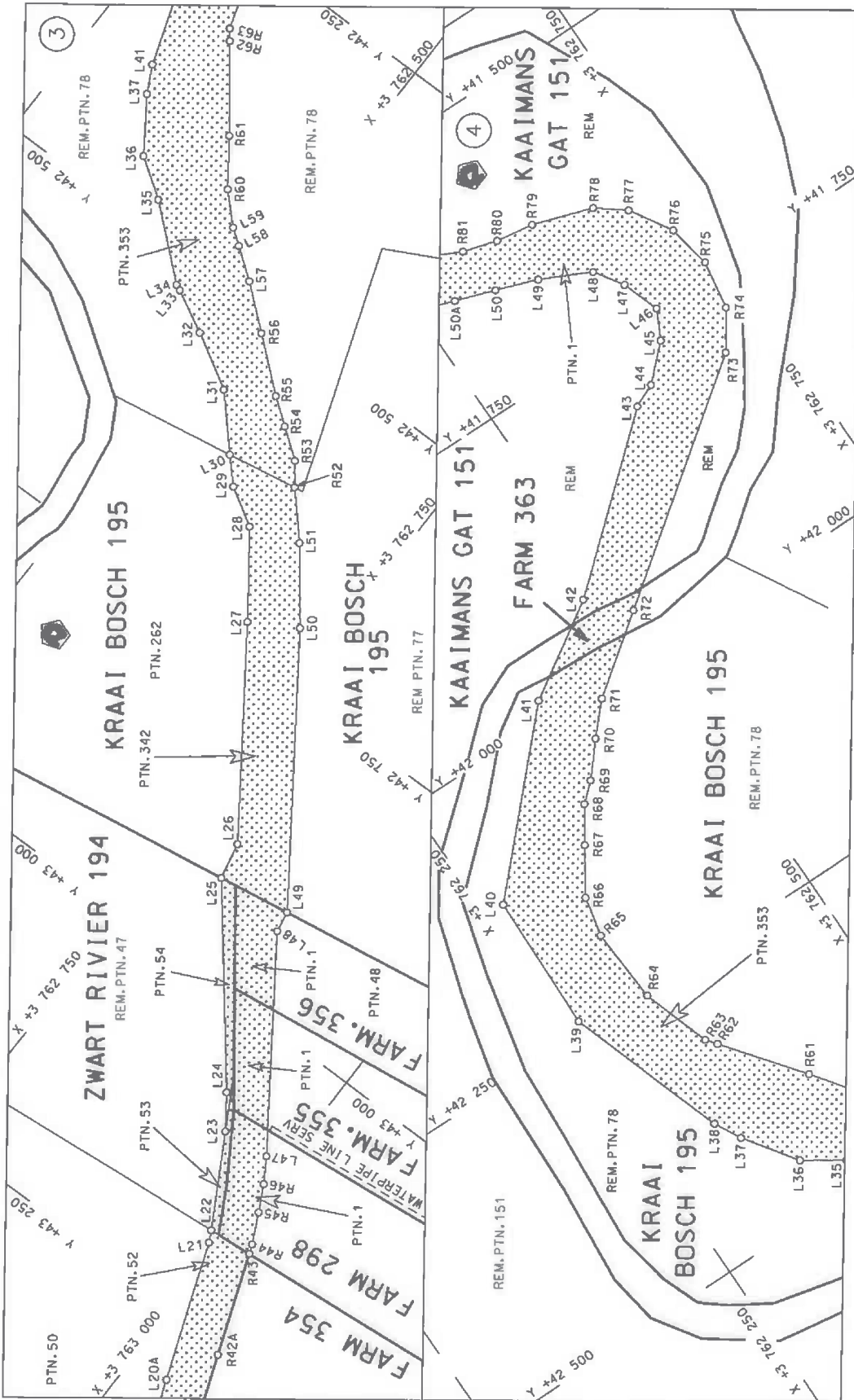

Die Suid Afrikaanse Nasionale Padagentskap Beperk The South African National Roads Agency Limited	Die figuur getoon The figure shown		steldie padreserwe voor van 'n gedeelte represents the road reserve of a portion van Nasionale Roete N2 of National Route	Vel	van	of	19
				Sheet	2	of	19
				Plan	P881/15		

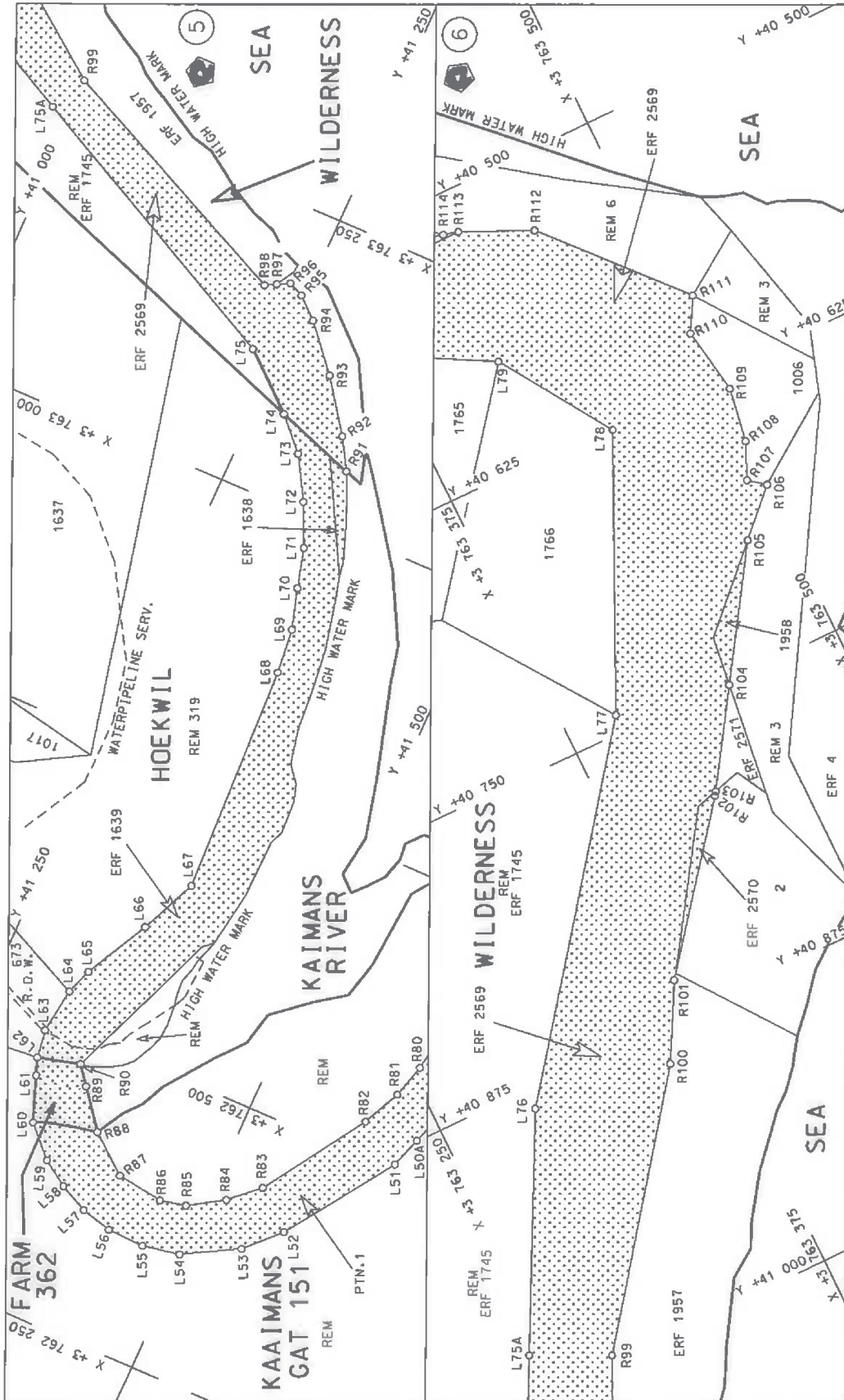

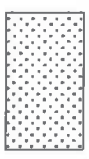
<p>Die Suid Afrikaanse Nasionale Padagentskap Beperk The South African National Roads Agency Limited</p>	<p>Die figuur getoon The figure shown</p>	<p>steldie padreserwe voor van 'n gedeelte represents the road reserve of a portion van Nasionale Roete N2 of National Route</p>	<p>Vel Sheet 3 of 19</p>
		<p>Seksie Section</p>	<p>7X</p>
		<p>Plan P881/15</p>	

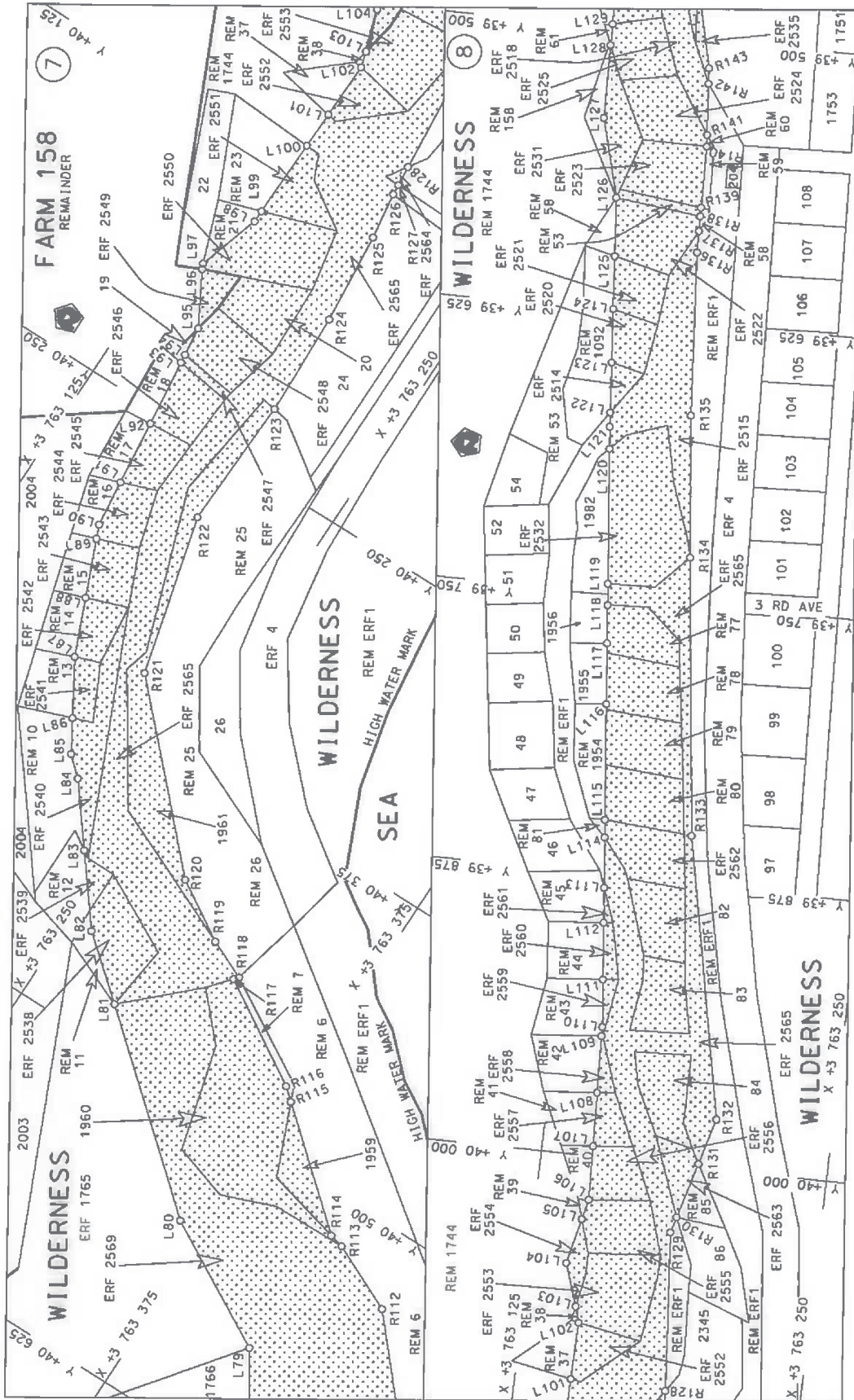

Die Suid Afrikaanse Nasionale Padagentskap Beperk The South African National Roads Agency Limited	Die figuur getoon The figure shown		steldie padreserwe voor van 'n gedeelte represents the road reserve of a portion van Nasionale Roete N2 of National Route Section	Vel	van	of	19
				Sheet	4	of	19
			7X	Plan	P881/15		

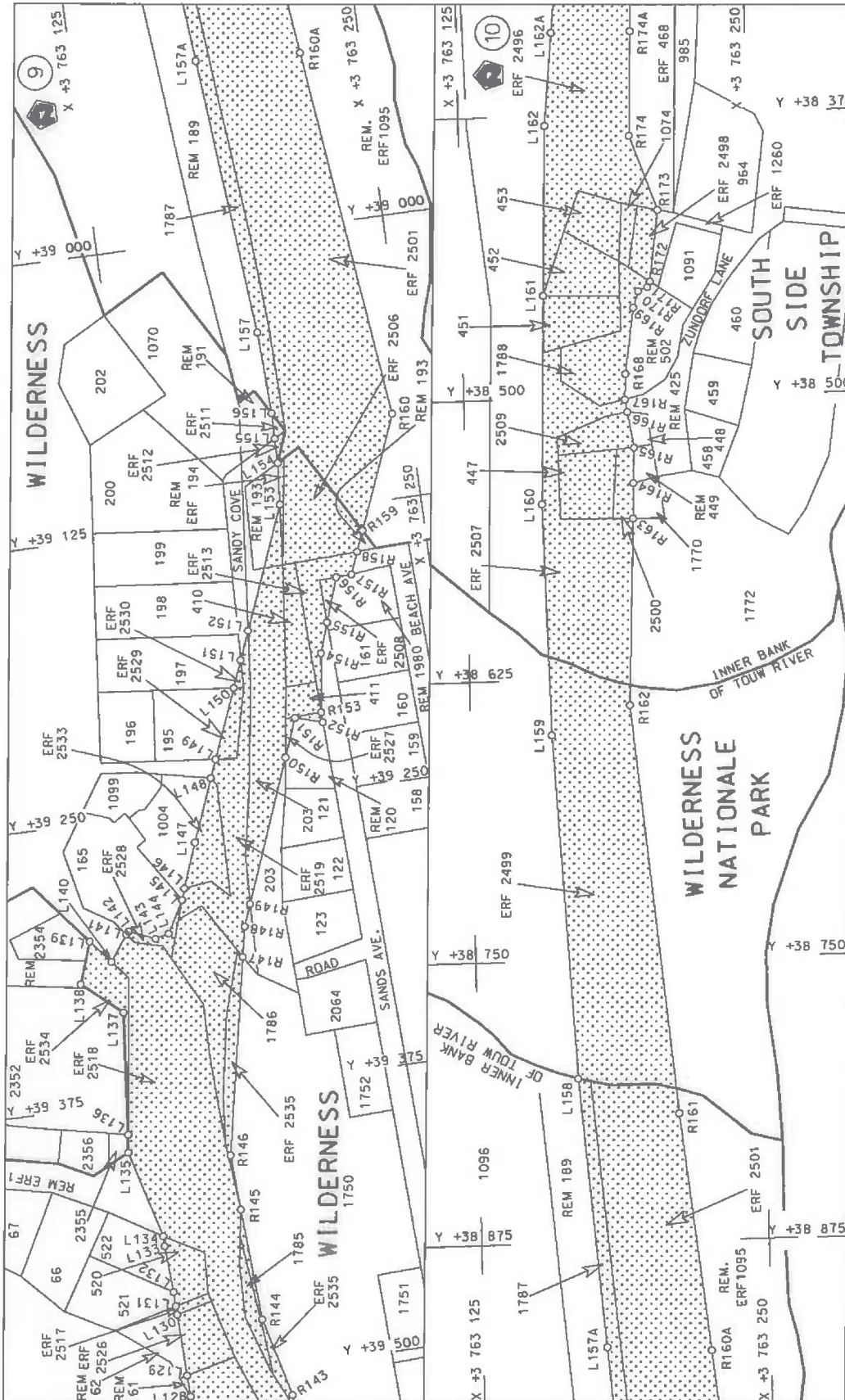

<p>Die Suid Afrikaanse Nasionale Podagentskap Beperk The South African National Roads Agency Limited</p>	<p>Die figuur getoon The figure shown</p>	<p>stelt die padreserwe voor van 'n gedeelte represents the road reserve of a portion van Nasionale Roete N2 of National Route N2</p>	<p>Vel Sheet 5 of 19 Plan P881/15</p>
--	---	---	---

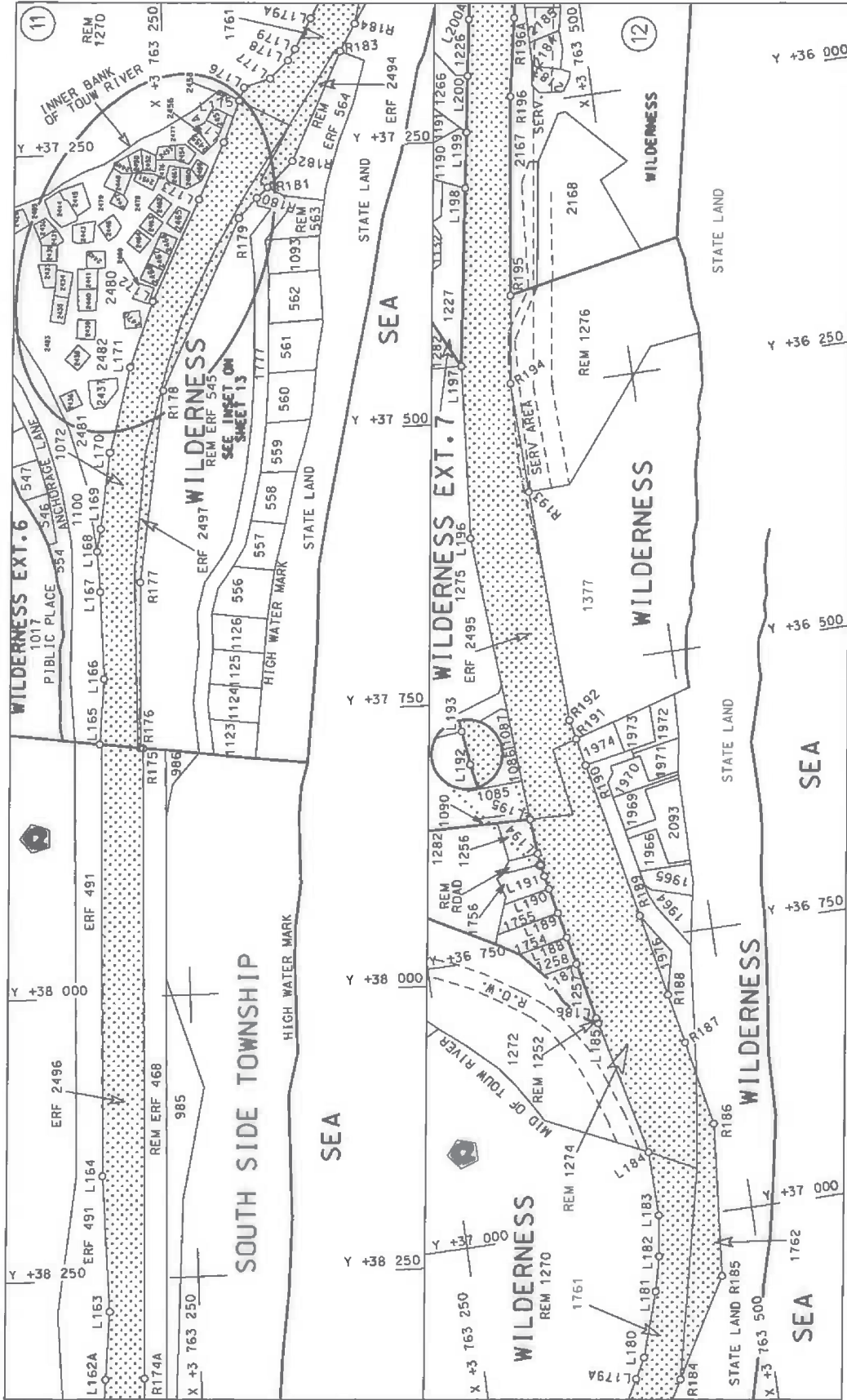

<p>Die Suid Afrikaanse Nasionale Padagentskap Beperk The South African National Roads Agency Limited</p>	<p>Die figuur getoon The figure shown</p>	<p>stelsel padreserwe voor van 'n gedeelte represents the road reserve of a portion van Nasionale Roete N2 of National Route</p>	<p>Vel Sheet 6 of 19 Plan P881/15</p>
<p>Die figuur getoon The figure shown</p>		<p>stelsel padreserwe voor van 'n gedeelte represents the road reserve of a portion van Nasionale Roete N2 of National Route</p>	<p>Vel Sheet 6 of 19 Plan P881/15</p>
<p>Die figuur getoon The figure shown</p>		<p>stelsel padreserwe voor van 'n gedeelte represents the road reserve of a portion van Nasionale Roete N2 of National Route</p>	<p>Vel Sheet 6 of 19 Plan P881/15</p>

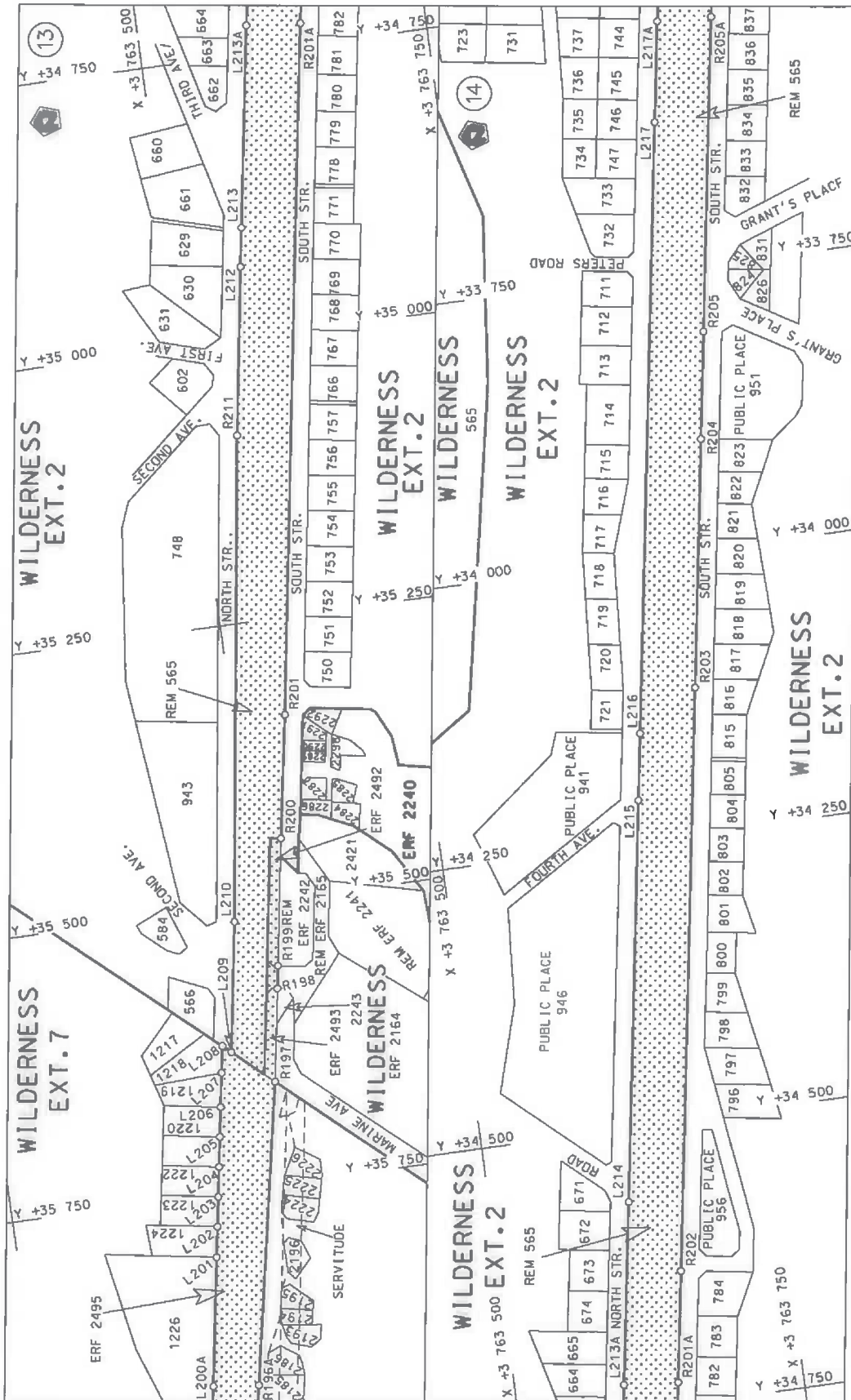

Die Suid Afrikaanse Nasionale Padagentskap Beperk The South African National Roads Agency Limited	Die figuur getoon The figure shown	steldie padreserwe voor van 'n gedeelte represents the road reserve of a portion van Nasionale Roete N2 of National Route
Vel Sheet 7 of 19	Seksie Section 7X	Plan P881/15

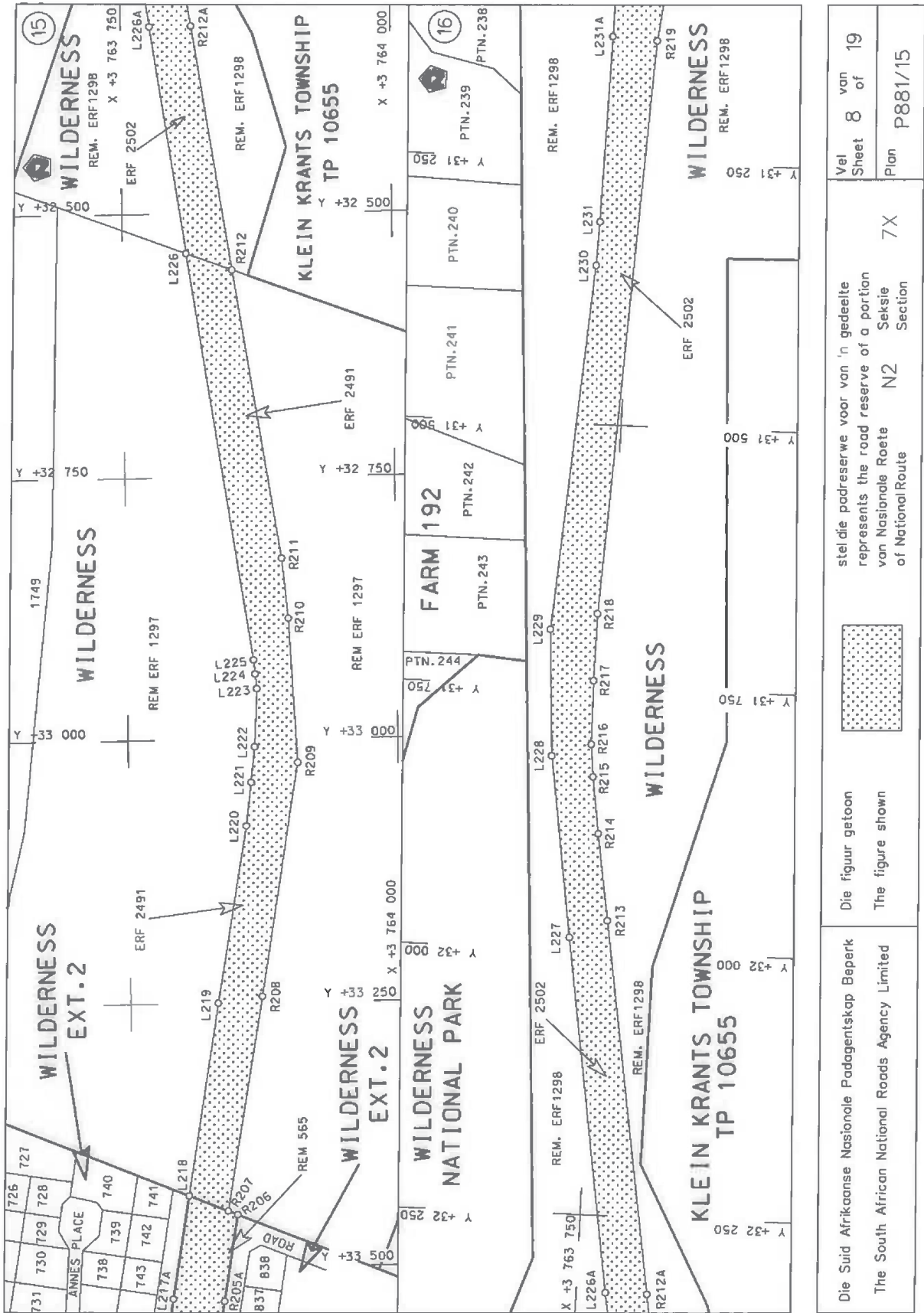

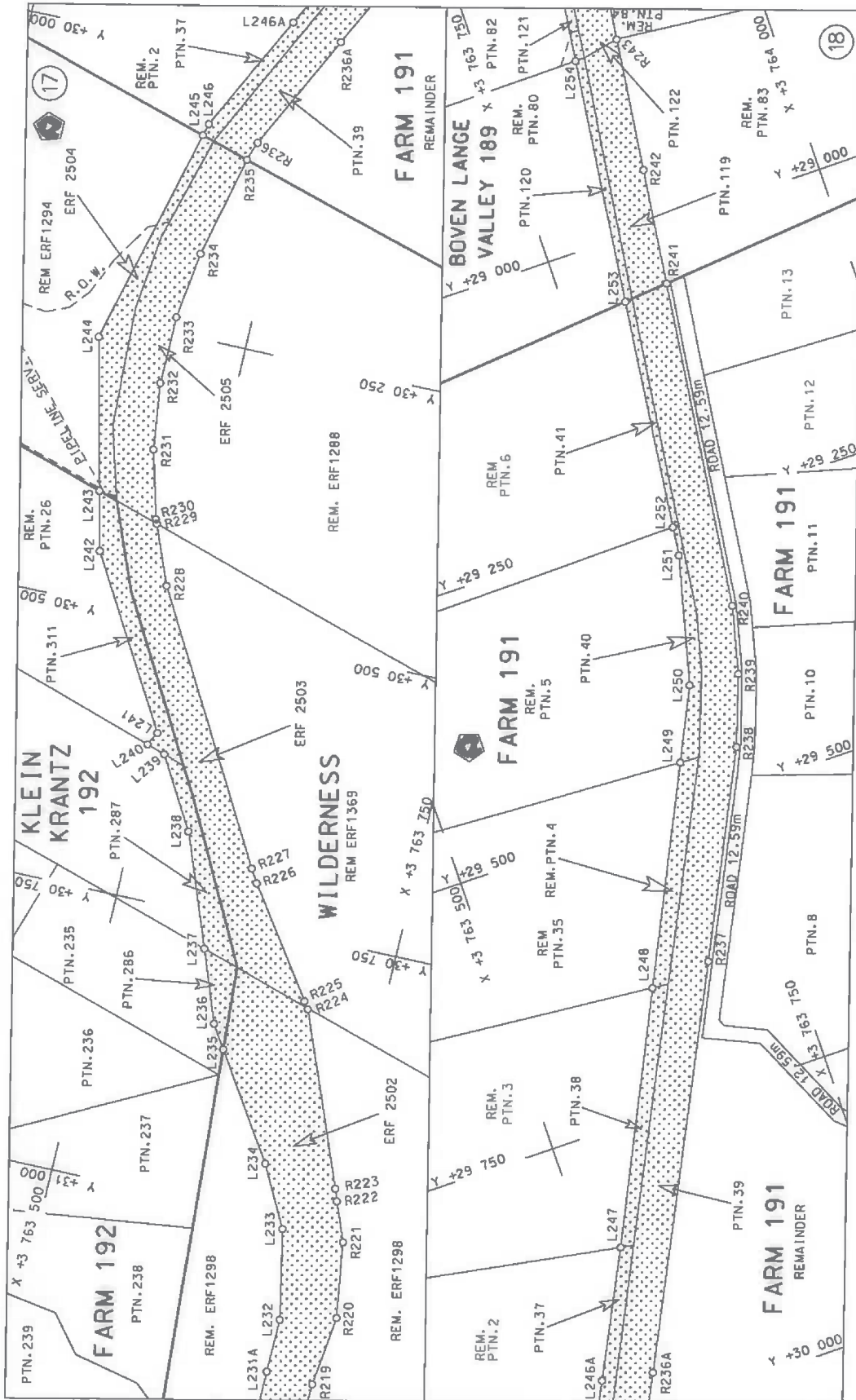

<p>Die Suid Afrikaanse Nasionale Padagentskap Beperk The South African National Roads Agency Limited</p>	<p>Die figuur getoon The figure shown</p>	<p>stelt die padreserwe voor van 'n gedeelte represents the road reserve of a portion van Nasionale Roete 7X of National Route 7X</p>	<p>Vel Sheet 9 of 19</p> <p>Plan P881/15</p>
--	---	---	--

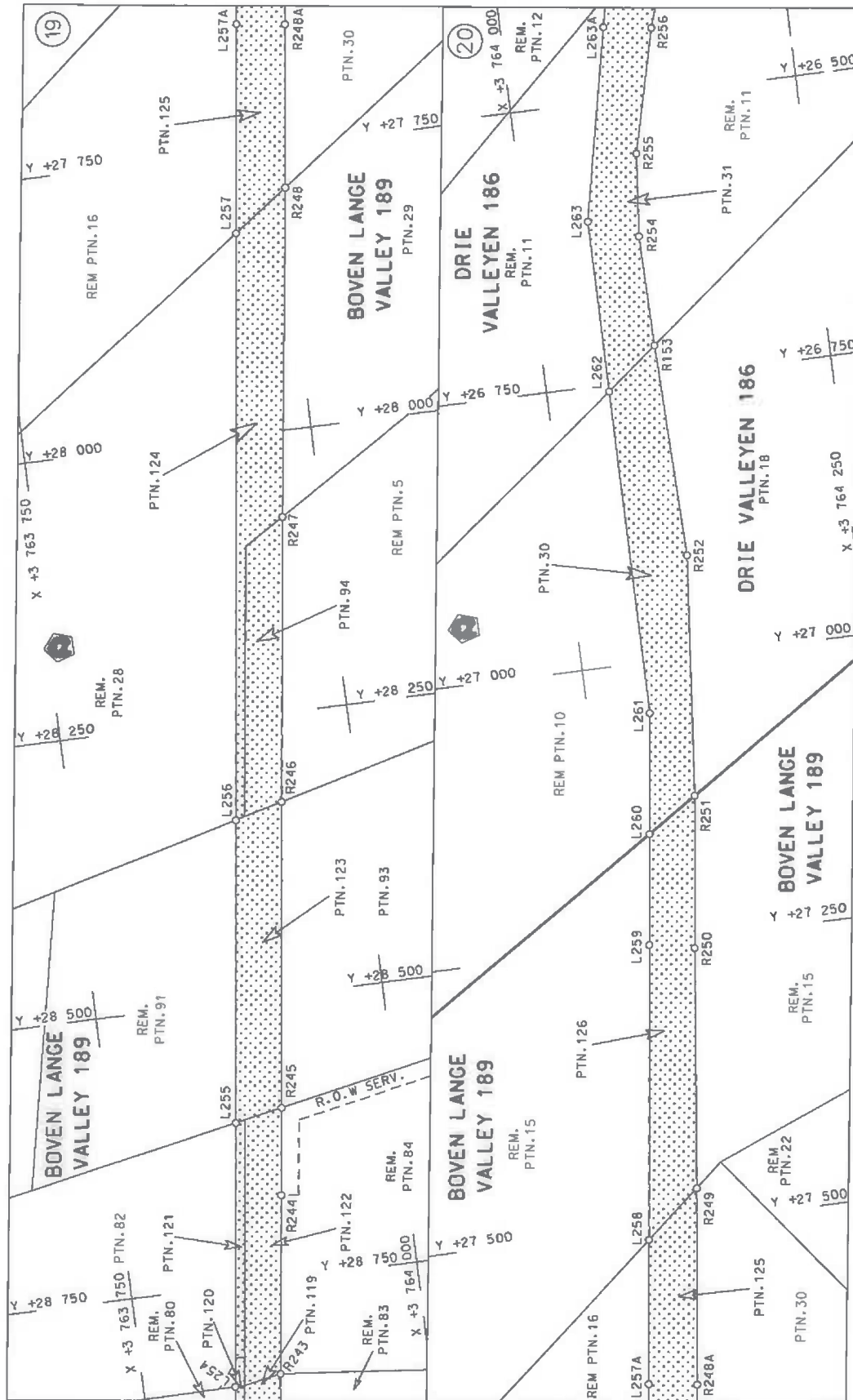

Die Suid Afrikaanse Nasionale Padogenskap Beperk The South African National Roads Agency Limited	Die figuur getoon The figure shown	steldie padreserwe voor van 'n gedeelte represents the road reserve of a portion van Nasionale Roete N2 of National Route N2	7X Sektie Section
	Vel Sheet 10 of 19	Plan P881/15	

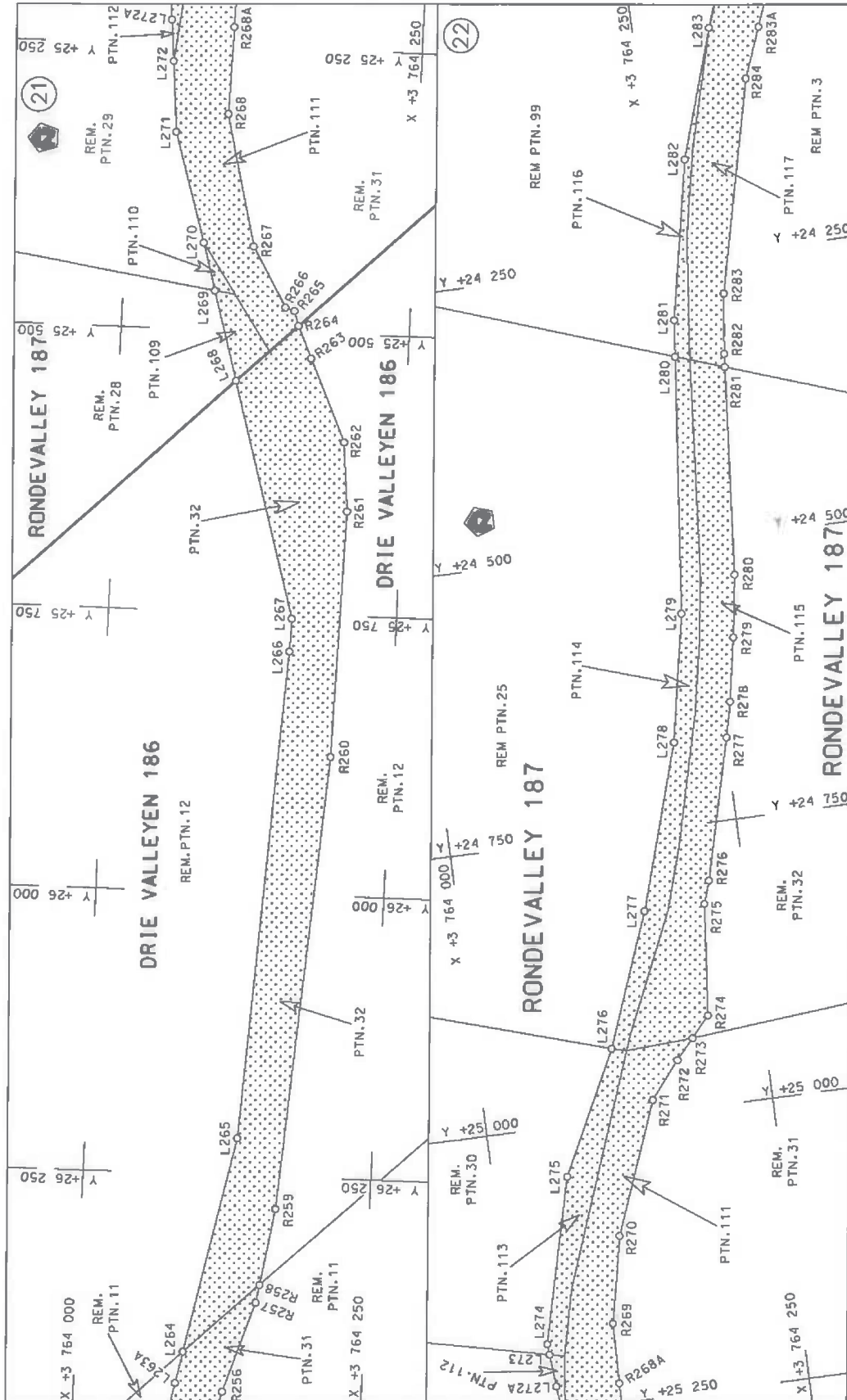

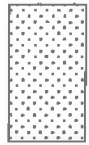
Die Suid Afrikaanse Nasionale Padagentskap Beperk The South African National Roads Agency Limited	Die figuur getoon The figure shown		stel die padreserwe voor van 'n gedeelte represents the road reserve of a portion van Nasionale Roete of National Route	Vel Sheet	van of	19
				Plan	P881/15	

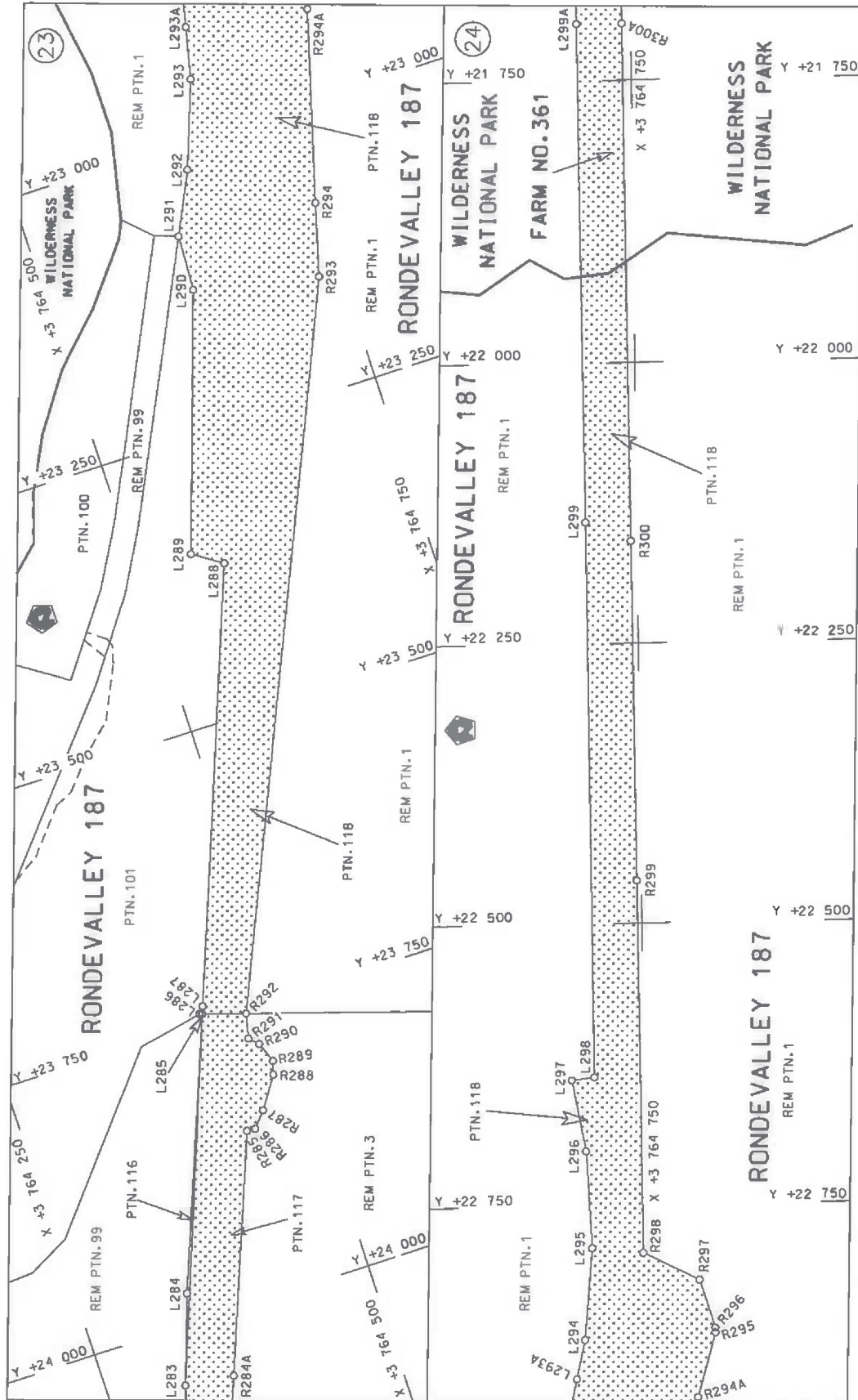

Die Suid Afrikaanse Nasionale Padagentskap Beperk The South African National Roads Agency Limited	Die figuur getoon The figure shown		steldie padreserwe voor van 'n gedeelte represents the road reserve of a portion van Nasionale Roete N2 of National Route N2 Section
		7X	Plan P881/15
		Sheet 12 of 19	Vel of 19

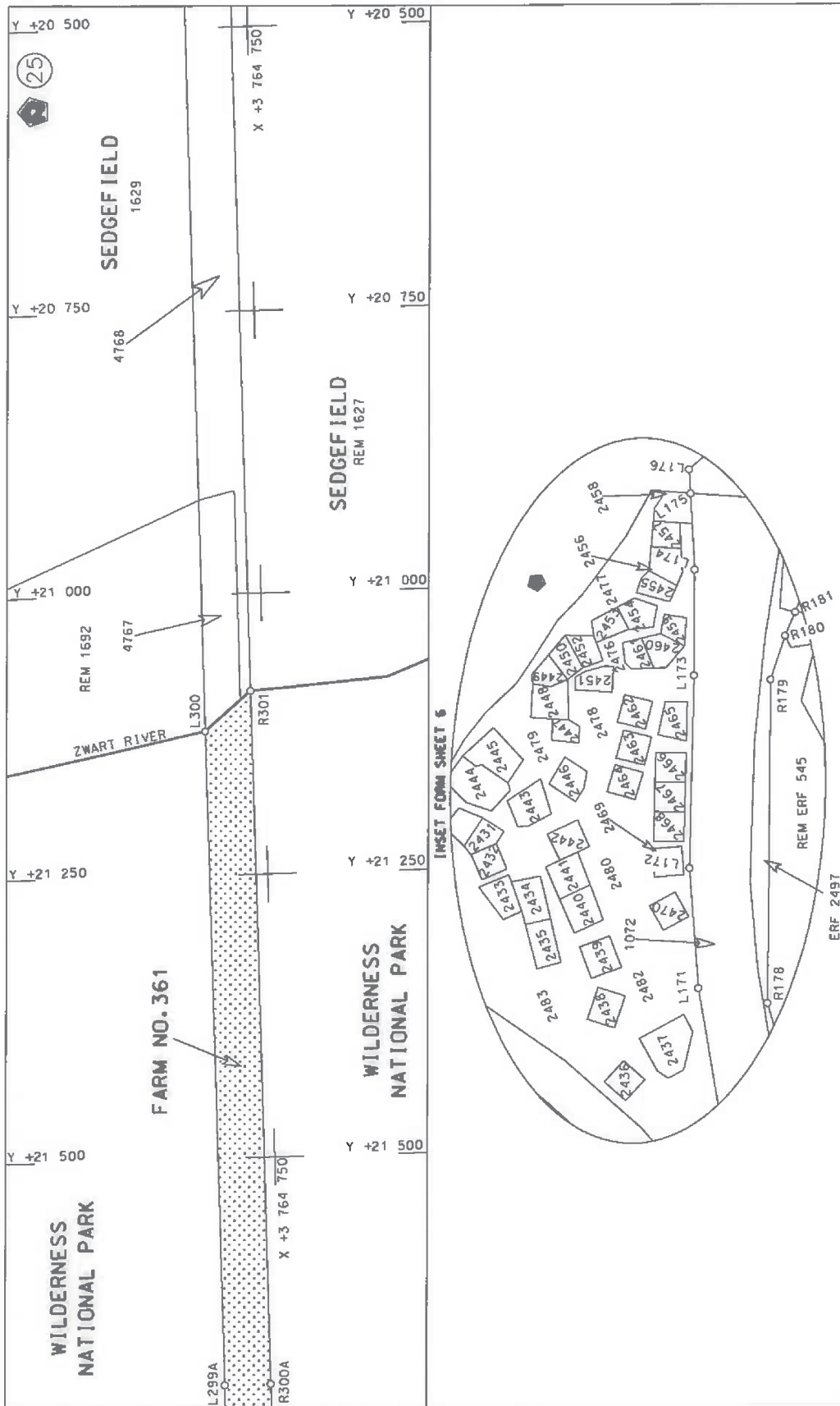

Vel Sheet 13 of 19	steldie padreserwe voor van 'n gedeelte represents the road reserve of a portion van Nasionale Roete N2 of National Route N2	Die figuur getoon The figure shown	Die Suid Afrikaanse Nasionale Podagentskap Beperk The South African National Roads Agency Limited
Plan P881/15	7X	Sektie Section	Die Suid Afrikaanse Nasionale Podagentskap Beperk The South African National Roads Agency Limited

PADRESERWE KOÖRDINATE / ROAD RESERVE CO-ORDINATES						
LINKERKANT/LEFT HAND SIDE				REGTERKANT/RIGHT HAND SIDE		
	Y	X	WG 23°		Y	X
L1	44 996.98	3 762 219.68		R1	45 013.29	3 762 249.01
L2	44 854.09	3 762 344.41		R2	45 001.32	3 762 254.48
L3	44 799.79	3 762 402.44		R3	44 919.76	3 762 365.83
L4	44 448.00	3 762 778.20		R4	44 904.85	3 762 386.19
L5	44 344.64	3 762 889.04		R5	44 852.89	3 762 426.56
L6	44 230.31	3 763 007.02		R6	44 797.81	3 762 470.19
L7	44 198.77	3 763 038.83		R7	44 755.16	3 762 503.98
L8	44 185.14	3 763 052.01		R8	44 688.01	3 762 571.40
L9	44 117.31	3 763 100.92		R9	44 662.56	3 762 595.50
L10	44 090.21	3 763 112.36		R10	44 656.68	3 762 601.78
L11	44 001.74	3 763 149.71		R11	44 547.73	3 762 718.19
L12	43 947.82	3 763 172.48		R12	44 530.61	3 762 736.48
L13	43 859.96	3 763 183.02		R13	44 457.65	3 762 817.06
L14	43 843.36	3 763 184.80		R14	44 418.45	3 762 859.48
L15	43 824.79	3 763 186.94		R15	44 354.88	3 762 928.28
L16	43 768.69	3 763 183.96		R16	44 349.59	3 762 931.41
L17	43 711.28	3 763 174.21		R17	44 282.88	3 763 000.37
L18	43 557.67	3 763 126.87		R18	44 280.60	3 763 003.32
L19	43 429.90	3 763 081.90		R19	44 271.39	3 763 016.54
L20	43 410.93	3 763 075.11		R20	44 240.39	3 763 047.84
L21	43 185.00	3 762 990.63		R21	44 225.05	3 763 062.57
L22	43 175.08	3 762 985.60		R22	44 198.11	3 763 085.21
L23	43 097.98	3 762 941.92		R23	44 183.89	3 763 097.15
L24	43 069.87	3 762 921.65		R24	44 152.85	3 763 118.04
L25	42 921.34	3 762 801.71		R25	44 100.41	3 763 149.77
L26	42 888.89	3 762 794.56		R26	44 093.69	3 763 153.83
L27	42 725.82	3 762 680.42		R27	44 059.18	3 763 168.96
L28	42 657.02	3 762 629.98		R28	44 037.05	3 763 178.86
L29	42 637.21	3 762 596.96		R29	44 012.50	3 763 187.45
L30	42 616.53	3 762 577.11		R30	43 964.97	3 763 201.72
L31	42 573.64	3 762 537.76		R31	43 944.11	3 763 199.52
L32	42 546.24	3 762 490.03		R32	43 925.62	3 763 202.33
L33	42 526.88	3 762 453.28		R33	43 917.89	3 763 203.65
L34	42 524.72	3 762 448.08		R34	43 907.22	3 763 205.47
L35	42 474.62	3 762 389.17		R35	43 879.42	3 763 209.01
L36	42 451.70	3 762 355.24		R36	43 857.70	3 763 210.87
L37	42 406.26	3 762 324.06		R37	43 821.33	3 763 212.77
L38	42 382.81	3 762 311.86		R38	43 810.59	3 763 214.99
L39	42 240.44	3 762 263.89		R39	43 755.57	3 763 226.23
L40	42 116.94	3 762 267.14		R40	43 755.61	3 763 219.98
L41	41 982.63	3 762 393.90		R41	43 699.11	3 763 210.79
L42	41 929.13	3 762 476.65		R42	43 620.81	3 763 193.18
L43	41 812.36	3 762 611.68		R43	43 171.65	3 763 024.82
L44	41 803.16	3 762 632.12		R44	43 163.56	3 763 021.73
L45	41 775.22	3 762 661.12		R45	43 137.66	3 763 008.83
L46	41 749.35	3 762 674.02		R46	43 115.01	3 762 997.03
L47	41 716.19	3 762 662.38		R47	43 094.06	3 762 983.83
L48	41 691.15	3 762 645.83		R48	42 929.66	3 762 869.39
L49	41 669.68	3 762 602.26		R49	42 911.14	3 762 866.23
L50	41 656.92	3 762 566.34		R50	42 702.53	3 762 720.34
L51	41 635.85	3 762 505.09		R51	42 642.39	3 762 673.64

Vel 14 Van 19
Sheet of

P881/15

PADRESERWE KOÖRDINATE / ROAD RESERVE CO-ORDINATES										
LINKERKANT/LEFT HAND SIDE					REGTERKANT/RIGHT HAND SIDE					
	Y	X	WG 23°		Y	X				
L52	41 572.01	3 762 411.91		R52	42 605.50	3 762 640.02				
L53	41 544.36	3 762 383.67		R53	42 586.52	3 762 625.73				
L54	41 497.20	3 762 357.80		R54	42 567.64	3 762 600.05				
L55	41 464.75	3 762 351.54		R55	42 550.78	3 762 577.36				
L56	41 432.53	3 762 352.97		R56	42 514.11	3 762 533.27				
L57	41 405.53	3 762 360.06		R57	42 483.85	3 762 496.69				
L58	41 380.68	3 762 372.39		R58	42 464.57	3 762 470.37				
L59	41 358.06	3 762 387.35		R59	42 454.47	3 762 456.53				
L60	41 333.37	3 762 413.03		R60	42 430.58	3 762 432.01				
L61	41 318.86	3 762 452.12		R61	42 392.29	3 762 404.34				
L62	41 313.34	3 762 467.00		R62	42 325.33	3 762 353.31				
L63	41 309.62	3 762 491.65		R63	42 316.38	3 762 346.48				
L64	41 315.12	3 762 531.40		R64	42 255.14	3 762 326.50				
L65	41 323.04	3 762 553.98		R65	42 187.83	3 762 322.37				
L66	41 351.79	3 762 609.96		R66	42 152.12	3 762 330.00				
L67	41 373.46	3 762 659.45		R67	42 112.68	3 762 355.54				
L68	41 364.41	3 762 862.95		R68	42 082.03	3 762 375.72				
L69	41 360.00	3 762 902.69		R69	42 067.32	3 762 391.94				
L70	41 349.31	3 762 938.30		R70	42 038.79	3 762 416.34				
L71	41 339.82	3 762 973.31		R71	42 012.15	3 762 440.87				
L72	41 322.79	3 763 010.35		R72	41 961.82	3 762 507.81				
L73	41 301.06	3 763 047.53		R73	41 815.71	3 762 702.16				
L74	41 275.51	3 763 074.82		R74	41 782.65	3 762 724.43				
L75	41 227.62	3 763 116.65		R75	41 739.01	3 762 731.65				
L76	40 884.32	3 763 291.05		R76	41 699.83	3 762 724.41				
L77	40 742.12	3 763 397.85		R77	41 663.14	3 762 701.98				
L78	40 627.12	3 763 451.40		R78	41 643.93	3 762 677.26				
L79	40 578.12	3 763 420.05		R79	41 626.41	3 762 624.93				
L80	40 548.12	3 763 363.65		R80	41 621.18	3 762 591.87				
L81	40 482.13	3 763 286.95		R81	41 612.71	3 762 562.27				
L82	40 460.22	3 763 260.67		R82	41 596.76	3 762 529.37				
L83	40 431.76	3 763 238.41		R83	41 539.26	3 762 440.23				
L84	40 406.37	3 763 218.55		R84	41 514.67	3 762 417.88				
L85	40 398.72	3 763 210.15		R85	41 484.66	3 762 399.25				
L86	40 384.83	3 763 201.82		R86	41 462.04	3 762 394.38				
L87	40 361.36	3 763 187.74		R87	41 421.55	3 762 400.28				
L88	40 336.60	3 763 177.34		R88	41 388.15	3 762 427.67				
L89	40 311.84	3 763 166.93		R89	41 362.70	3 762 460.61				
L90	40 305.93	3 763 164.45		R90	41 350.21	3 762 476.77				
L91	40 285.08	3 763 162.09		R91	41 345.82	3 763 049.97				
L92	40 256.09	3 763 158.81		R92	41 329.79	3 763 076.99				
L93	40 225.98	3 763 155.41		R93	41 297.87	3 763 121.75				
L94	40 222.15	3 763 154.98		R94	41 264.89	3 763 160.29				
L95	40 209.27	3 763 153.52		R95	41 246.48	3 763 176.59				
L96	40 186.22	3 763 140.63		R96	41 233.57	3 763 182.52				
L97	40 183.91	3 763 139.65		R97	41 222.93	3 763 177.07				
L98	40 156.02	3 763 148.47		R98	41 213.62	3 763 172.15				
L99	40 150.59	3 763 148.58		R99	40 997.22	3 763 274.05				
L100	40 115.60	3 763 149.30		R100	40 892.02	3 763 352.15				
L101	40 099.13	3 763 149.63		R101	40 859.37	3 763 369.65				
L102	40 073.93	3 763 150.15		R102	40 793.37	3 763 420.91				
					Vel	15	Van	19	P881/15	
					Sheet		of			

PADRESERWE KOÖRDINATE / ROAD RESERVE CO-ORDINATES							
LINKERKANT/LEFT HAND SIDE			REGTERKANT/RIGHT HAND SIDE				
	Y	X	WG 23°	Y	X		
L103	40 066.91	3 763 148.09		R103	40 791.69 3 763 421.99		
L104	40 048.22	3 763 141.67		R104	40 751.50 3 763 447.83		
L105	40 028.18	3 763 146.17		R105	40 696.98 3 763 482.91		
L106	40 019.32	3 763 148.16		R106	40 678.38 3 763 501.24		
L107	39 995.48	3 763 147.23		R107	40 672.82 3 763 494.21		
L108	39 971.63	3 763 146.29		R108	40 656.93 3 763 501.04		
L109	39 946.48	3 763 145.31		R109	40 632.89 3 763 504.98		
L110	39 942.43	3 763 145.15		R110	40 603.39 3 763 500.12		
L111	39 921.39	3 763 142.96		R111	40 588.71 3 763 508.31		
L112	39 896.24	3 763 140.34		R112	40 532.71 3 763 459.04		
L113	39 880.72	3 763 138.72		R113	40 518.81 3 763 429.13		
L114	39 858.31	3 763 136.39		R114	40 517.18 3 763 422.82		
L115	39 850.49	3 763 135.57		R115	40 476.92 3 763 375.70		
L116	39 798.96	3 763 130.20		R116	40 472.16 3 763 370.15		
L117	39 771.86	3 763 127.38		R117	40 444.54 3 763 324.86		
L118	39 754.87	3 763 125.62		R118	40 442.63 3 763 326.47		
L119	39 745.33	3 763 124.63		R119	40 434.89 3 763 309.02		
L120	39 685.36	3 763 118.41		R120	40 418.96 3 763 282.90		
L121	39 675.63	3 763 117.40		R121	40 350.91 3 763 217.40		
L122	39 669.26	3 763 116.84		R122	40 279.91 3 763 199.05		
L123	39 647.09	3 763 114.87		R123	40 221.30 3 763 201.28		
L124	39 623.45	3 763 112.77		R124	40 175.06 3 763 199.49		
L125	39 600.03	3 763 110.69		R125	40 134.35 3 763 195.56		
L126	39 574.22	3 763 108.40		R126	40 113.62 3 763 192.53		
L127	39 539.64	3 763 098.90		R127	40 108.98 3 763 192.13		
L128	39 507.35	3 763 098.04		R128	40 099.98 3 763 191.36		
L129	39 497.97	3 763 097.79		R129	40 029.83 3 763 185.32		
L130	39 470.79	3 763 097.06		R130	40 022.97 3 763 187.16		
L131	39 466.97	3 763 096.96		R131	39 998.39 3 763 193.75		
L132	39 460.64	3 763 096.81		R132	39 977.88 3 763 199.25		
L133	39 439.92	3 763 095.60		R133	39 853.63 3 763 173.90		
L134	39 435.53	3 763 095.56		R134	39 729.85 3 763 158.89		
L135	39 396.87	3 763 085.47		R135	39 666.88 3 763 151.90		
L136	39 389.13	3 763 086.54		R136	39 594.64 3 763 146.15		
L137	39 335.14	3 763 091.67		R137	39 585.09 3 763 145.91		
L138	39 320.25	3 763 075.11		R138	39 578.50 3 763 145.74		
L139	39 301.98	3 763 081.44		R139	39 574.69 3 763 145.64		
L140	39 312.11	3 763 089.53		R140	39 547.44 3 763 144.95		
L141	39 301.03	3 763 097.48		R141	39 542.29 3 763 144.50		
L142	39 299.89	3 763 098.65		R142	39 519.81 3 763 142.51		
L143	39 304.64	3 763 109.65		R143	39 512.89 3 763 141.90		
L144	39 303.14	3 763 115.65		R144	39 477.94 3 763 133.25		
L145	39 289.13	3 763 123.44		R145	39 428.55 3 763 130.45		
L146	39 284.22	3 763 125.04		R146	39 404.14 3 763 129.25		
L147	39 264.64	3 763 132.25		R147	39 317.92 3 763 146.07		
L148	39 237.22	3 763 142.86		R148	39 304.64 3 763 148.65		
L149	39 229.19	3 763 146.14		R149	39 295.04 3 763 152.35		
L150	39 198.77	3 763 158.05		R150	39 232.58 3 763 176.20		
L151	39 186.79	3 763 162.74		R151	39 215.68 3 763 182.66		
L152	39 174.29	3 763 167.64		R152	39 219.26 3 763 194.36		
L153	39 120.52	3 763 188.69		R153	39 214.76 3 763 194.31		
				Vel	16	Van 19	P881/15
				Sheet		of	

PADRESERWE KOÖRDINATE / ROAD RESERVE CO-ORDINATES						
LINKERKANT/LEFT HAND SIDE				REGTERKANT/RIGHT HAND SIDE		
	Y	X	WG 23°		Y	X
L154	39 102.11	3 763	190.24	R154	39 188.62	3 763 197.63
L155	39 091.23	3 763	190.39	R155	39 175.37	3 763 202.17
L156	39 079.87	3 763	190.54	R156	39 155.99	3 763 208.76
L157	39 043.56	3 763	189.15	R157	39 155.72	3 763 215.53
L158	38 805.06	3 763	168.65	R158	39 146.07	3 763 219.35
L159	38 649.40	3 763	160.08	R159	39 137.00	3 763 222.95
L160	38 546.38	3 763	158.01	R160	39 087.43	3 763 242.64
L161	38 454.09	3 763	160.36	R161	38 818.63	3 763 211.65
L162	38 379.05	3 763	162.42	R162	38 636.92	3 763 194.20
L163	38 278.16	3 763	171.20	R163	38 553.76	3 763 197.29
L164	38 157.83	3 763	168.53	R164	38 538.02	3 763 197.82
L165	37 774.26	3 763	177.41	R165	38 522.32	3 763 198.36
L166	37 715.99	3 763	183.05	R166	38 506.45	3 763 195.75
L167	37 638.23	3 763	181.99	R167	38 500.90	3 763 194.84
L168	37 602.01	3 763	180.29	R168	38 489.57	3 763 195.34
L169	37 582.06	3 763	184.05	R169	38 460.36	3 763 199.33
L170	37 514.37	3 763	193.93	R170	38 453.12	3 763 201.58
L171	37 439.29	3 763	214.12	R171	38 451.38	3 763 205.57
L172	37 381.54	3 763	235.58	R172	38 449.02	3 763 206.74
L173	37 292.64	3 763	278.77	R173	38 417.51	3 763 210.72
L174	37 243.01	3 763	301.74	R174	38 384.41	3 763 198.94
L175	37 206.54	3 763	316.18	R175	37 779.17	3 763 215.34
L176	37 195.05	3 763	320.60	R176	37 778.84	3 763 212.89
L177	37 187.99	3 763	343.35	R177	37 630.87	3 763 217.35
L178	37 172.59	3 763	359.11	R178	37 460.90	3 763 242.37
L179	37 162.67	3 763	365.52	R179	37 310.47	3 763 312.86
L180	37 118.30	3 763	389.16	R180	37 293.06	3 763 328.79
L181	37 061.74	3 763	407.18	R181	37 284.13	3 763 338.52
L182	37 031.29	3 763	414.45	R182	37 261.63	3 763 360.49
L183	36 995.42	3 763	419.19	R183	37 166.00	3 763 404.23
L184	36 938.60	3 763	418.07	R184	37 141.98	3 763 417.77
L185	36 819.29	3 763	390.61	R185	37 056.63	3 763 466.14
L186	36 814.39	3 763	389.60	R186	36 921.93	3 763 477.64
L187	36 764.17	3 763	379.21	R187	36 847.02	3 763 462.82
L188	36 739.68	3 763	374.14	R188	36 802.95	3 763 454.04
L189	36 717.16	3 763	369.49	R189	36 729.73	3 763 439.46
L190	36 694.64	3 763	364.83	R190	36 590.16	3 763 411.74
L191	36 682.94	3 763	362.41	R191	36 565.89	3 763 406.14
L192	36 673.23	3 763	360.70	R192	36 548.24	3 763 403.38
L193	36 672.09	3 763	360.58	R193	36 341.11	3 763 396.84
L194	36 662.15	3 763	359.49	R194	36 243.41	3 763 394.31
L195	36 630.88	3 763	357.21	R195	36 166.01	3 763 405.25
L196	36 374.74	3 763	340.63	R196	35 991.68	3 763 429.39
L197	36 221.94	3 763	353.83	R197	35 658.87	3 763 492.69
L198	36 066.18	3 763	378.94	R198	35 577.12	3 763 505.80
L199	36 017.42	3 763	386.84	R199	35 557.36	3 763 508.98
L200	35 968.07	3 763	394.83	R200	35 445.32	3 763 526.95
L201	35 805.73	3 763	421.10	R201	35 336.36	3 763 545.48
L202	35 779.07	3 763	425.42	R202	34 632.20	3 763 657.47
L203	35 752.91	3 763	429.65	R203	34 119.96	3 763 739.68
L204	35 726.75	3 763	433.89	R204	33 900.96	3 763 774.81

Vel 17 Van 19
Sheet of

P881/15

PADRESERWE KOÖRDINATE / ROAD RESERVE CO-ORDINATES						
LINKERKANT/LEFT HAND SIDE				REGTERKANT/RIGHT HAND SIDE		
	Y	X	WG 23°		Y	X
L205	35 700.59	3 763	438.12	R205	33 806.75	3 763 789.89
L206	35 674.43	3 763	442.35	R206	33 450.11	3 763 847.07
L207	35 644.55	3 763	447.19	R207	33 446.41	3 763 838.17
L208	35 620.98	3 763	451.04	R208	33 244.01	3 763 871.90
L209	35 627.42	3 763	458.20	R209	33 022.66	3 763 906.84
L210	35 513.18	3 763	476.53	R210	32 884.93	3 763 899.94
L211	35 083.53	3 763	537.75	R211	32 827.59	3 763 894.16
L212	34 935.89	3 763	560.87	R212	32 553.34	3 763 851.49
L213	34 901.68	3 763	566.36	R213	31 971.20	3 763 760.97
L214	34 565.13	3 763	620.38	R214	31 889.02	3 763 748.50
L215	34 212.68	3 763	676.92	R215	31 835.17	3 763 740.97
L216	34 153.63	3 763	686.41	R216	31 804.33	3 763 737.76
L217	33 616.92	3 763	772.49	R217	31 743.65	3 763 736.96
L218	33 431.51	3 763	802.28	R218	31 679.71	3 763 737.52
L219	33 249.82	3 763	831.10	R219	31 135.28	3 763 765.55
L220	33 082.16	3 763	858.79	R220	31 073.40	3 763 772.61
L221	33 040.81	3 763	863.66	R221	31 006.97	3 763 762.86
L222	33 007.00	3 763	867.31	R222	30 972.72	3 763 749.46
L223	32 951.56	3 763	869.92	R223	30 962.04	3 763 745.70
L224	32 937.55	3 763	868.59	R224	30 811.13	3 763 685.57
L225	32 924.29	3 763	867.25	R225	30 805.75	3 763 681.78
L226	32 537.24	3 763	809.11	R226	30 712.72	3 763 617.45
L227	31 988.46	3 763	726.57	R227	30 700.80	3 763 610.31
L228	31 816.87	3 763	701.71	R228	30 470.77	3 763 480.13
L229	31 696.47	3 763	694.50	R229	30 418.64	3 763 459.27
L230	31 349.51	3 763	719.51	R230	30 414.80	3 763 457.74
L231	31 308.16	3 763	721.16	R231	30 354.87	3 763 441.53
L232	31 085.78	3 763	724.96	R232	30 295.85	3 763 433.98
L233	31 006.90	3 763	708.88	R233	30 235.91	3 763 434.56
L234	30 953.70	3 763	681.02	R234	30 176.38	3 763 442.50
L235	30 863.07	3 763	622.24	R235	30 086.39	3 763 463.48
L236	30 842.66	3 763	609.22	R236	30 069.62	3 763 469.15
L237	30 779.49	3 763	585.72	R237	29 636.45	3 763 681.65
L238	30 680.69	3 763	548.62	R238	29 463.46	3 763 766.32
L239	30 618.12	3 763	512.16	R239	29 401.98	3 763 788.83
L240	30 612.77	3 763	496.05	R240	29 342.42	3 763 803.50
L241	30 600.88	3 763	502.10	R241	29 051.98	3 763 841.80
L242	30 453.29	3 763	416.28	R242	28 950.18	3 763 855.22
L243	30 401.11	3 763	403.89	R243	28 832.70	3 763 870.12
L244	30 267.68	3 763	372.22	R244	28 675.77	3 763 889.16
L245	30 073.70	3 763	420.81	R245	28 598.86	3 763 899.82
L246	30 062.93	3 763	423.50	R246	28 328.87	3 763 933.49
L247	29 852.48	3 763	528.39	R247	28 076.24	3 763 965.60
L248	29 643.22	3 763	628.39	R248	27 786.45	3 764 004.12
L249	29 460.61	3 763	715.61	R249	27 470.42	3 764 042.14
L250	29 397.74	3 763	745.69	R250	27 258.58	3 764 066.60
L251	29 284.52	3 763	774.13	R251	27 123.86	3 764 083.40
L252	29 259.14	3 763	777.30	R252	26 909.56	3 764 103.36
L253	29 055.50	3 763	802.69	R253	26 720.65	3 764 098.32
L254	28 839.08	3 763	829.68	R254	26 622.80	3 764 096.87
L255	28 607.10	3 763	858.61	R255	26 549.84	3 764 103.71

Vel	18	Van	19	P881/15
Sheet		of		

PADRESERWE KOÖRDINATE / ROAD RESERVE CO-ORDINATES						
LINKERKANT/LEFT HAND SIDE				REGTERKANT/RIGHT HAND SIDE		
	Y	X	WG 23°		Y	X
L256	28 339.96	3 763 891.92		R256	26 441.12	3 764 130.15
L257	27 821.10	3 763 956.63		R257	26 361.68	3 764 155.71
L258	27 510.45	3 763 995.37		R258	26 345.84	3 764 158.24
L259	27 250.70	3 764 027.76		R259	26 278.24	3 764 169.02
L260	27 152.58	3 764 040.17		R260	25 875.83	3 764 198.59
L261	27 045.35	3 764 053.74		R261	25 656.67	3 764 203.10
L262	26 756.04	3 764 054.03		R262	25 595.55	3 764 197.92
L263	26 604.05	3 764 054.18		R263	25 522.14	3 764 166.19
L264	26 407.12	3 764 094.41		R264	25 493.82	3 764 154.13
L265	26 216.96	3 764 133.26		R265	25 480.84	3 764 149.92
L266	25 783.08	3 764 159.02		R266	25 477.94	3 764 142.08
L267	25 753.81	3 764 159.82		R267	25 424.98	3 764 112.43
L268	25 544.45	3 764 102.26		R268	25 309.05	3 764 085.17
L269	25 465.37	3 764 080.52		R269	25 179.08	3 764 088.15
L270	25 423.30	3 764 068.95		R270	25 102.91	3 764 103.60
L271	25 326.38	3 764 040.62		R271	24 987.55	3 764 146.97
L272	25 264.12	3 764 035.40		R272	24 955.38	3 764 172.64
L273	25 198.93	3 764 029.88		R273	24 937.81	3 764 187.80
L274	25 189.40	3 764 029.07		R274	24 919.60	3 764 203.51
L275	25 045.02	3 764 065.01		R275	24 821.11	3 764 213.13
L276	24 937.80	3 764 117.64		R276	24 801.05	3 764 219.58
L277	24 820.58	3 764 161.21		R277	24 676.72	3 764 250.99
L278	24 674.91	3 764 205.49		R278	24 645.49	3 764 258.21
L279	24 561.81	3 764 226.45		R279	24 588.93	3 764 268.28
L280	24 334.57	3 764 250.19		R280	24 533.45	3 764 276.48
L281	24 302.44	3 764 253.54		R281	24 349.39	3 764 291.57
L282	24 162.73	3 764 280.58		R282	24 337.76	3 764 292.52
L283	24 050.20	3 764 316.02		R283	24 284.80	3 764 299.00
L284	23 973.21	3 764 342.42		R284	24 098.87	3 764 342.03
L285	23 741.93	3 764 431.46		R285	23 852.69	3 764 436.43
L286	23 741.27	3 764 429.14		R286	23 853.26	3 764 443.77
L287	23 735.54	3 764 433.84		R287	23 839.73	3 764 455.28
L288	23 365.88	3 764 573.97		R288	23 812.48	3 764 473.50
L289	23 348.93	3 764 548.89		R289	23 800.91	3 764 477.09
L290	23 126.26	3 764 623.31		R290	23 782.77	3 764 470.33
L291	23 077.15	3 764 625.71		R291	23 775.24	3 764 462.90
L292	23 023.53	3 764 651.27		R292	23 753.56	3 764 467.86
L293	22 948.20	3 764 678.59		R293	23 149.59	3 764 731.06
L294	22 868.58	3 764 696.20		R294	23 086.50	3 764 748.16
L295	22 787.55	3 764 703.23		R295	22 863.91	3 764 809.87
L296	22 701.56	3 764 698.90		R296	22 859.91	3 764 809.78
L297	22 638.50	3 764 687.12		R297	22 817.09	3 764 796.48
L298	22 636.15	3 764 706.86		R298	22 792.21	3 764 747.69
L299	22 141.47	3 764 705.36		R299	22 462.02	3 764 745.96
L300	21 121.72	3 764 699.09		R300	22 158.63	3 764 744.52
				R301	21 086.80	3 764 739.09

Vel	19	Van	19	P881/15
Sheet		of		

DEPARTMENT OF TRANSPORT

NO. 378

30 MARCH 2016

**THE SOUTH AFRICAN NATIONAL ROADS
AGENCY SOC LIMITED**

Registration No: 1998/009584/30

DECLARATION AMENDMENT OF NATIONAL ROAD N2 SECTION 8X

AMENDMENT OF DECLARATION NO'S. 1539 OF 1990 AND 2136 OF 1992.

By virtue of section 40(1)(b) of The South African National Roads Agency Limited and National Roads Act, 1998 (Act No. 7 of 1998), I hereby amend the following declarations by substituting **(I)** Declaration No. 1539 of 1990, the section of the route from the eastern bank of Swartvlei on strip No. 5 of sheet No. 3 of Plan No. P362/89 up to its end and **(II)** Declaration No. 2136 of 1992 Schedule B paragraph 2 in its entirety, with the subjoined sheets 1 to 46 of Plan No. P799/11 which overlaps the National Route N2 Section 8 in certain areas.

(National Road N2 Section 8X: Swartvlei – Sout River)

MINISTER OF TRANSPORT

DEPARTEMENT VAN VERVOER

NO. 378

30 MAART 2016

**DIE SUID-AFRIKAANSE NASIONALE
PADAGENTS KAP MSB BEPERK**

Registrasie No: 1998/009584/30

VERKLARING WYSIGING VAN NASIONALE PAD N2 SEKSIE 8X

WYSIGING VAN VERKLARING NO'S. 1539 VAN 1990 EN 2136 VAN 1992.

Kragtens Artikel 40(1)(b) van die Wet op die Suid-Afrikaanse Nasionale Padagentskap Beperk en op Nasionale Paaie, 1998 (Wet no.7 van 1998), wysig ek hiermee die volgende verklarings deur **(I)** Verklaring no. 1539 van 1990, die gedeelte van die roete vanaf die oostelike bank van Swartvlei op strook no. 5 van vel no. 3 van Plan no. P362/89 tot sy einde en **(II)** Verklaring no. 2136 van 1992 Bylae B paragraaf 2 in sy geheel, te vervang met meegaande velle 1 tot 46 van Plan no. P799/11 wat met sekere gedeeltes van Nasionale Roete N2 Seksie 8 oorvleuel.

(Nasionale Pad N2 Seksie 8X: Swartvlei – Soutrivier)

MINISTER OF TRANSPORT

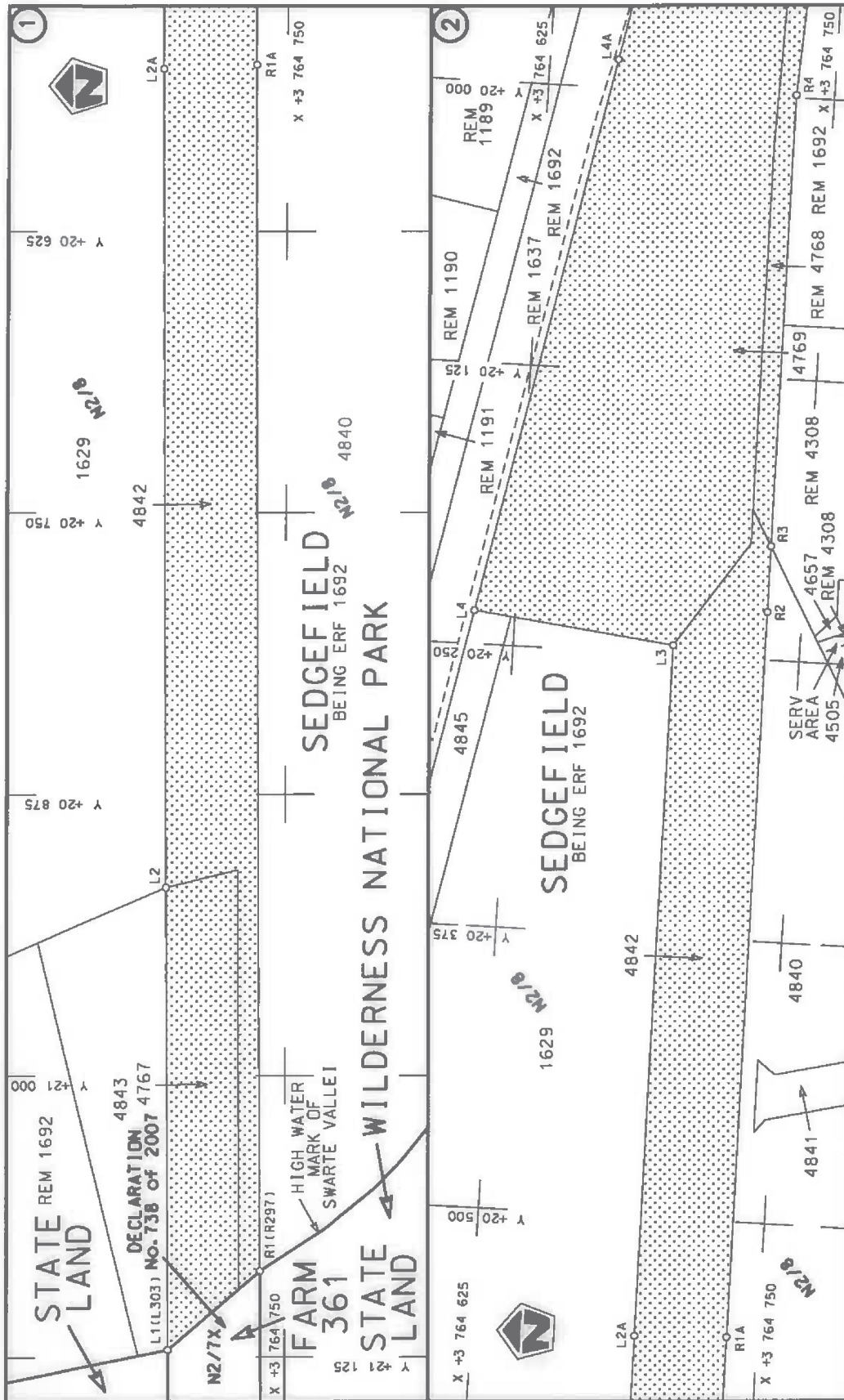

<p>Die Suid Afrikaanse Nasionale Padagentskap Beperk The South African National Roads Agency Limited</p>	<p>Die figuur getoon The figure shown</p>		<p>stel die padreserwe voor van 'n gedeelte represents the road reserve of a portion van Nasionale Roete N2 of National Route</p>	<p>Vel Sheet 1 van 46 Plan P799/11</p>
--	---	--	---	--

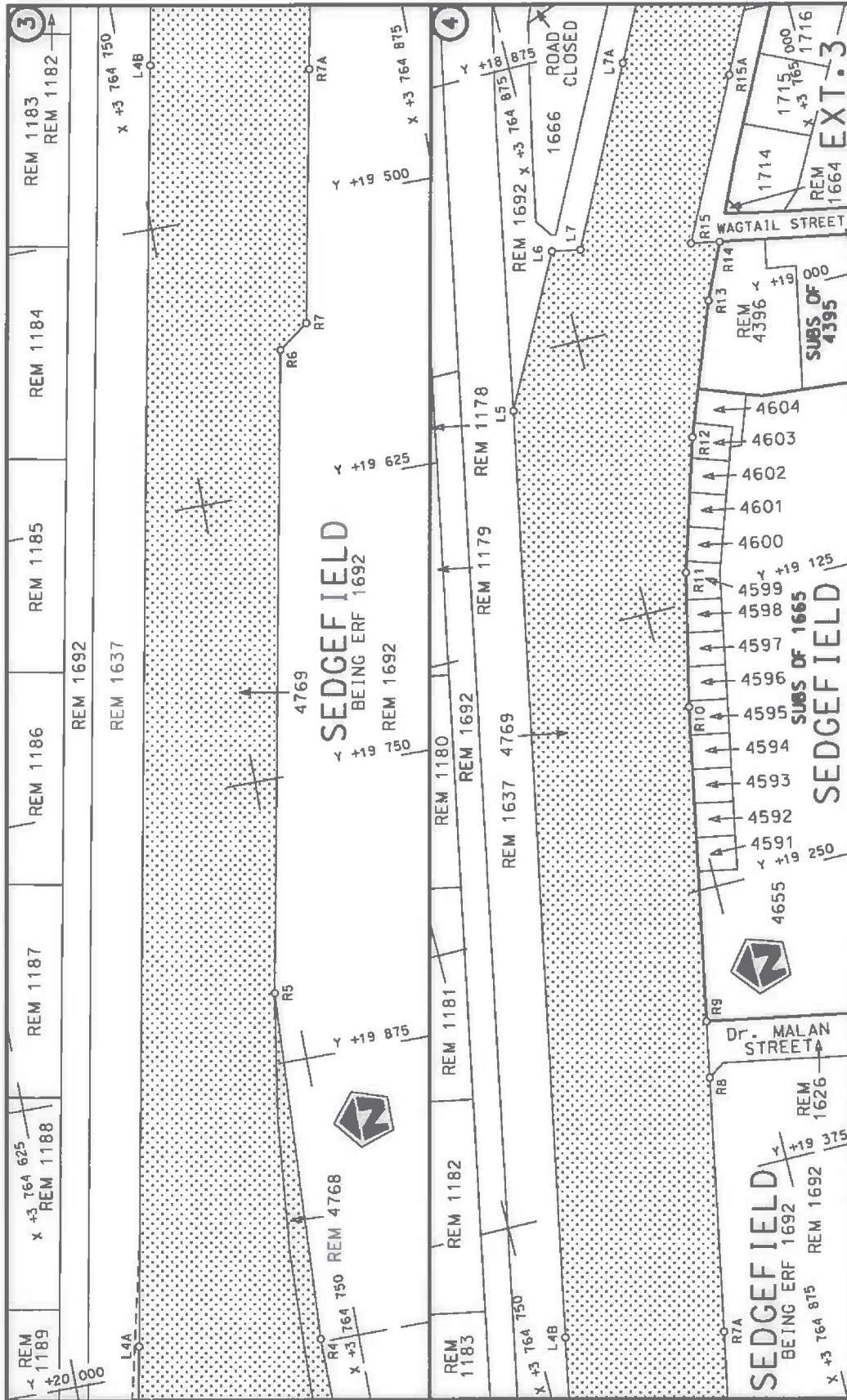

Die Suid Afrikaanse Nasionale Padagentskap Beperk The South African National Roads Agency Limited	Die figuur getoon The figure shown	 steldie padreserwe voor van 'n gedeelte represents the road reserve of a portion van Nasionale Roete of National Route	Plan 8X
			N2 Seksie Section
			Vel Sheet 2 of 46
			Plan P799/11

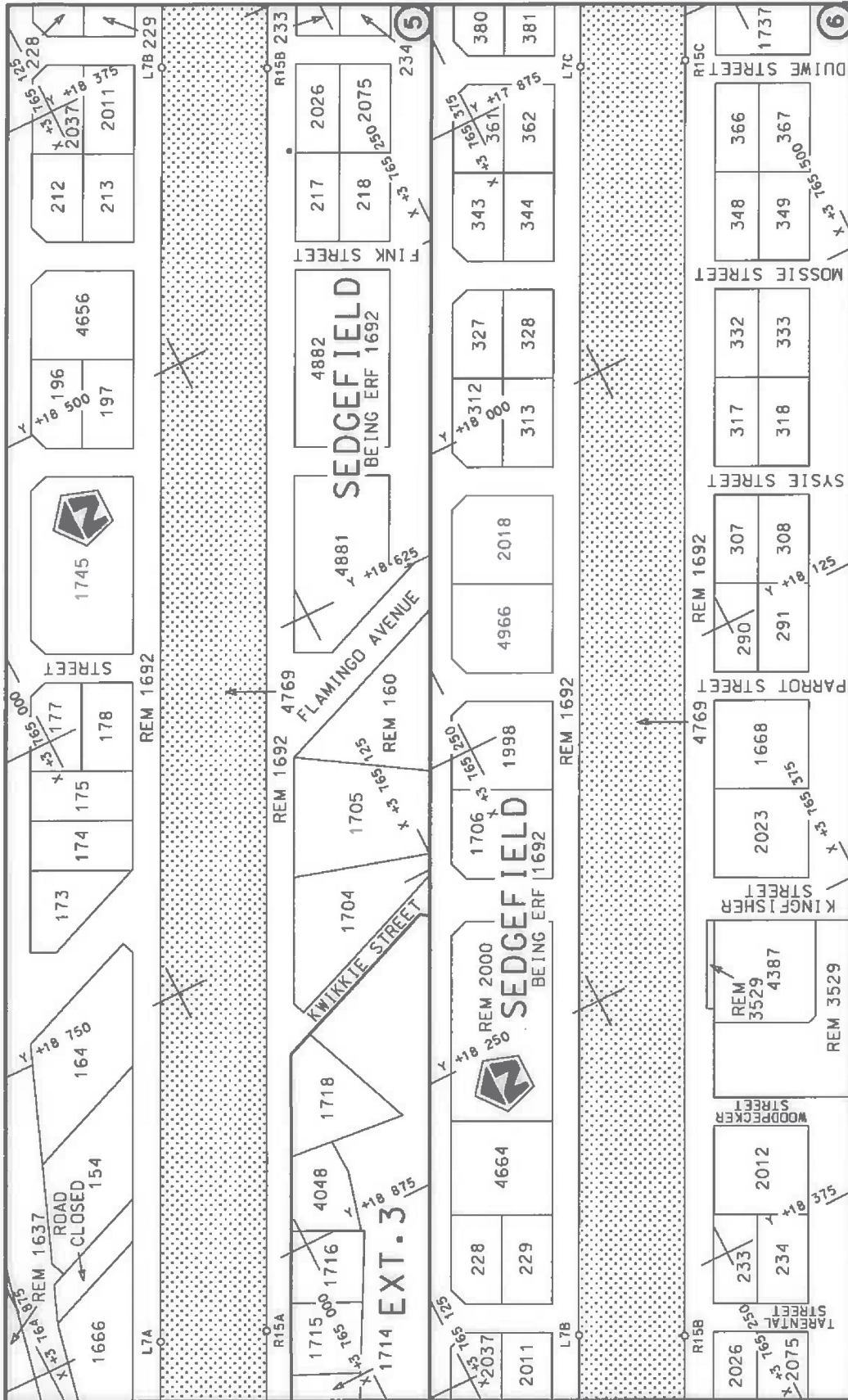

Die Suid Afrikaanse Nasionale Padagentskap Beperk The South African National Roads Agency Limited	Die figuur getoon The figure shown		steldie padreserwe voor van 'n gedeelte represents the road reserve of a portion van Nasionale Roete N2 of National Route
		Vel Sheet 3 of 46	Plan P799/11

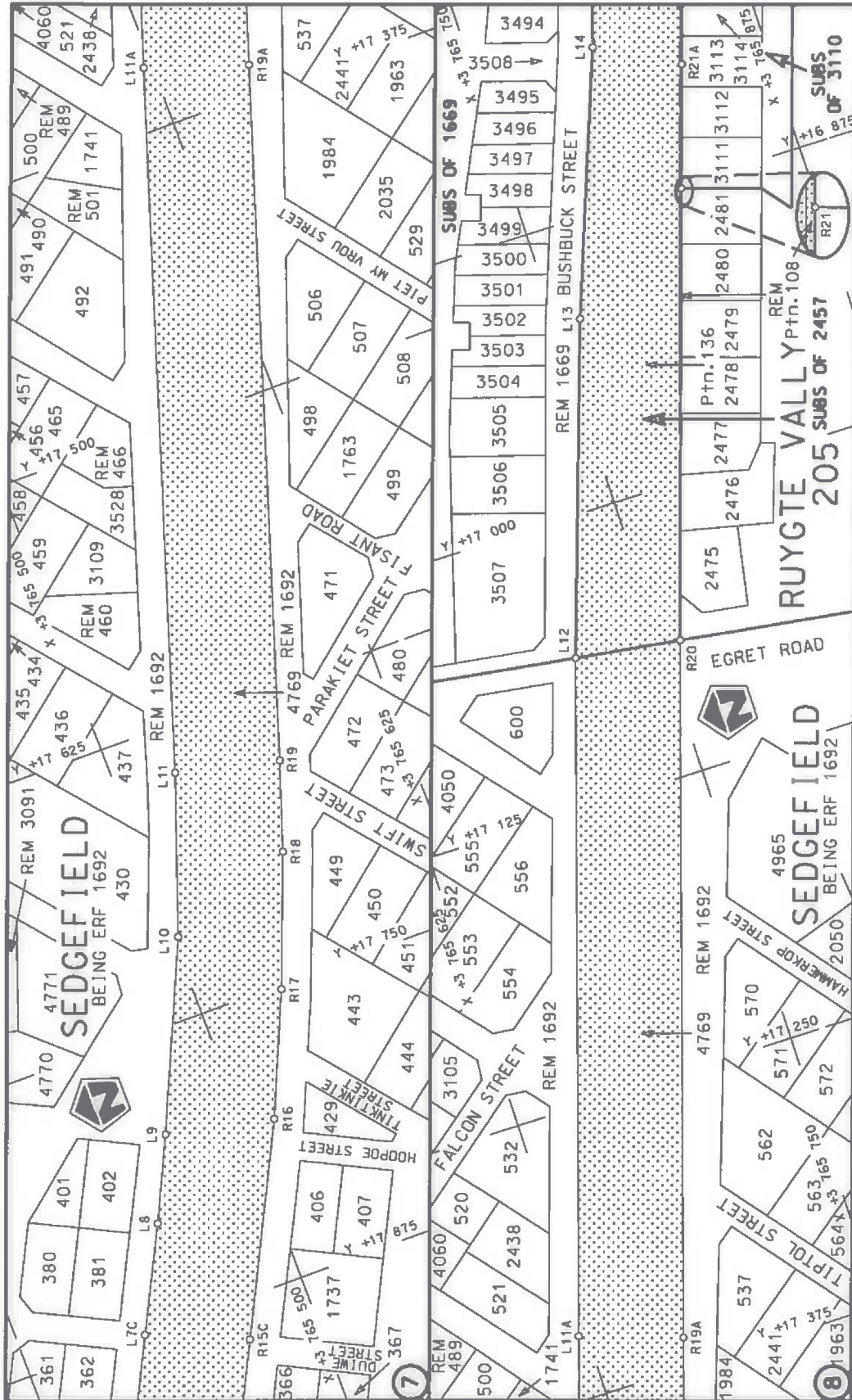

Die Suid Afrikaanse Nasionale Padagentskap Beperk The South African National Roads Agency Limited	Die figuur getoon The figure shown		steldie padreserwe voor van 'n gedeelte van Nasionale Route N2 of National Route	Vel Sheet 4 of 46
				Plan P799/11

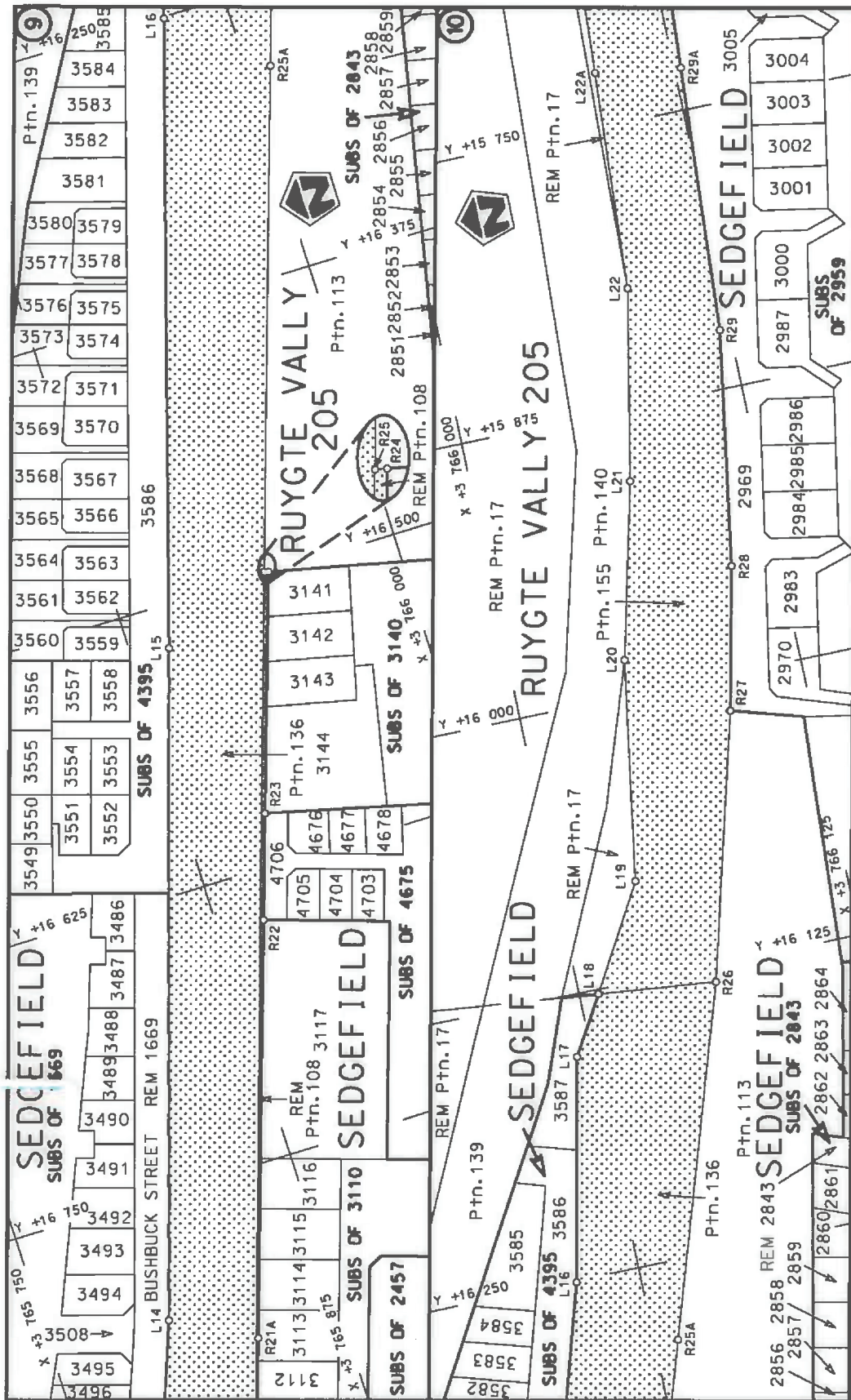

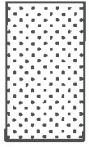
Die Suid Afrikaanse Nasionale Padagentskap Beperk The South African National Roads Agency Limited	Die figuur getoon The figure shown		steldie podreserwe voor van 'n gedeelte represents the road reserve of a portion van Nasionale Roete of National Route	8X	Plan P799/11
			N2	Seksie Section	5 van of
				46	46

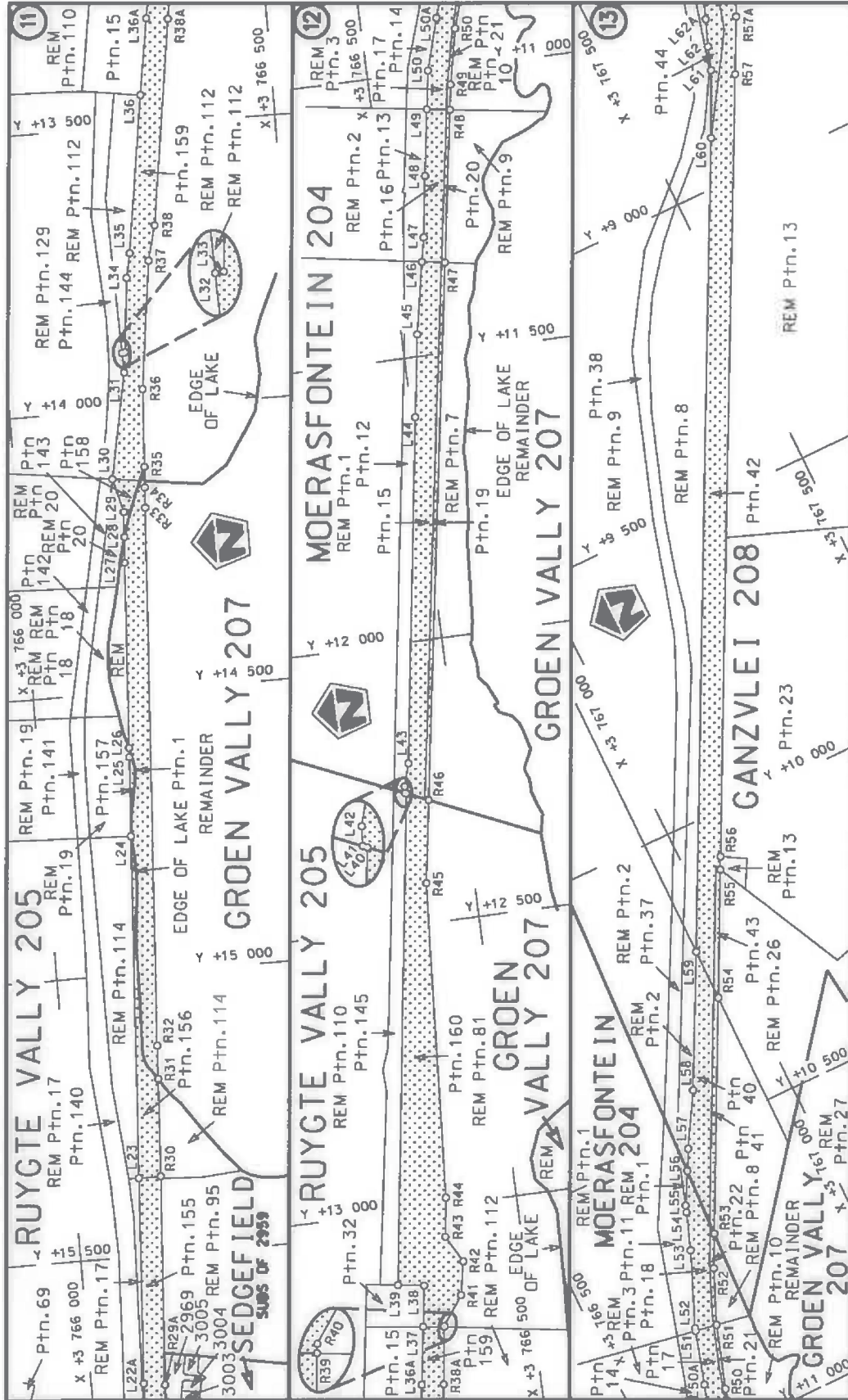

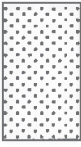
Die Suid Afrikaanse Nasionale Padagentskap Beperk The South African National Roads Agency Limited	Die figuur getoon The figure shown		steldie podreserwe voor van 'n gedeelte represents the road reserve of a portion van Nasionale Roete N2 of National Route N2	
			Seksie Section	8X
		Vel Sheet	van of	46
		Plan	P799/11	

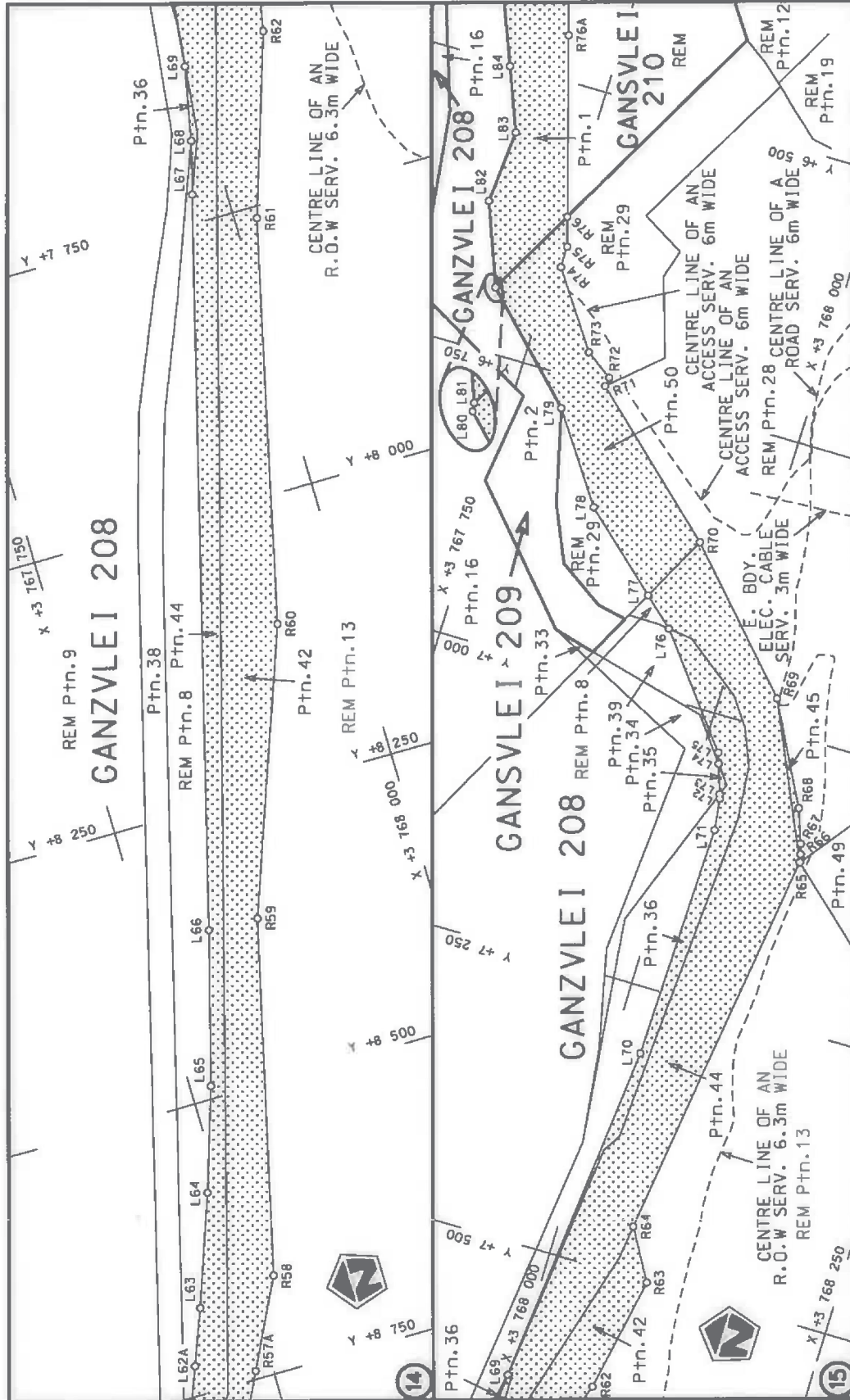

<p>Die Suid Afrikaanse Nasionale Padagentskap Beperk The South African National Roads Agency Limited</p>	<p>Die figuur getoon The figure shown</p>	<p>steldie padreserwe voor van 'n gedeelte represents the road reserve of a portion van Nasionale Roete N2 of National Route</p>	<p>Vel Sheet 7 of 46</p>	<p>Seksie N2</p>	<p>Section 8X</p>
			<p>Plan P799/11</p>		

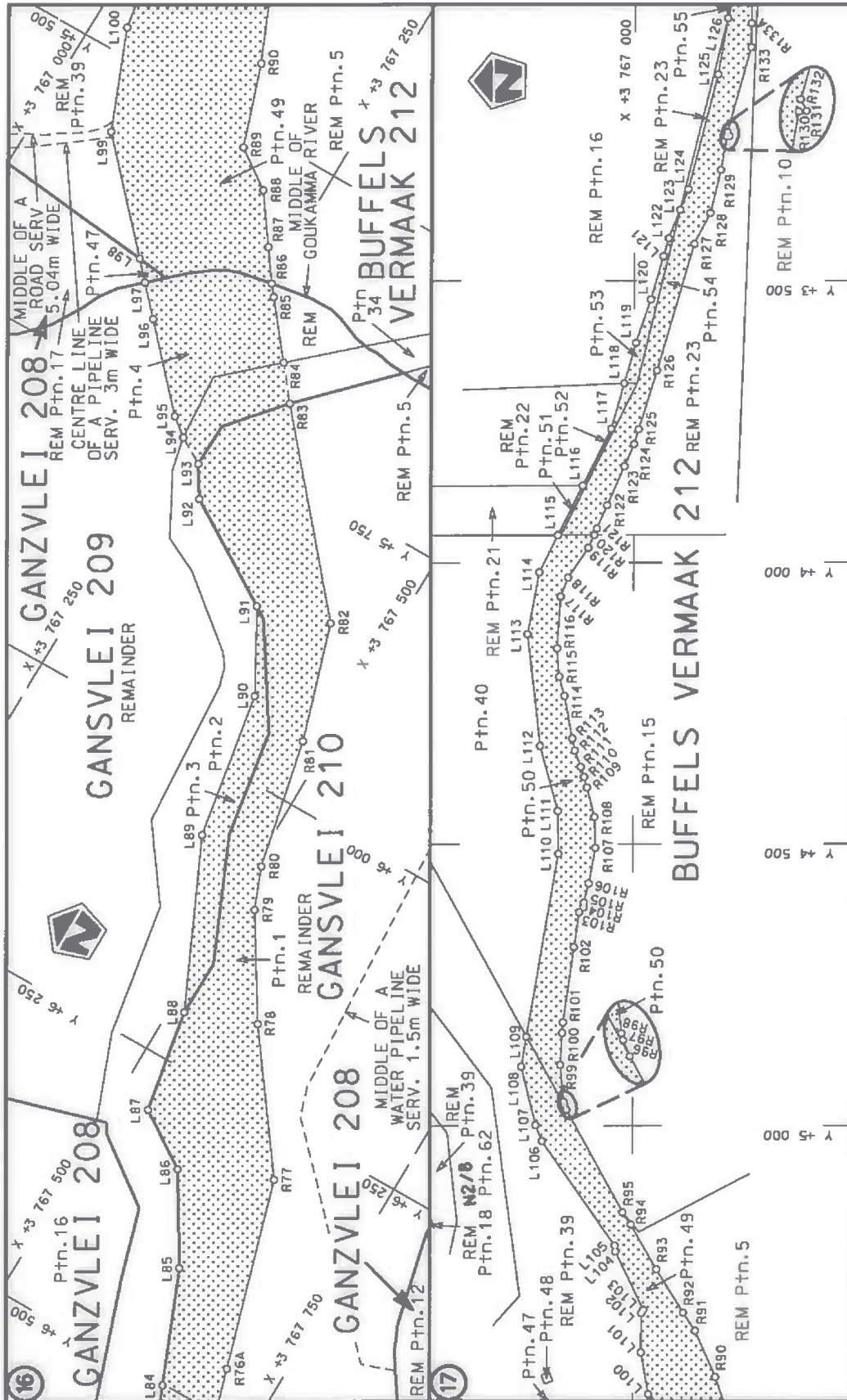

Die Suid-Afrikaanse Nasionale Padagentskap Beperk The South African National Roads Agency Limited	Die figuur getoon The figure shown		stelsel padreserwe voor van 'n gedeelte represents the road reserve of a portion van Nasionale Roete N2 of National Route Section	Vel van Sheet 8 of 46
			8X	Plan P799/11

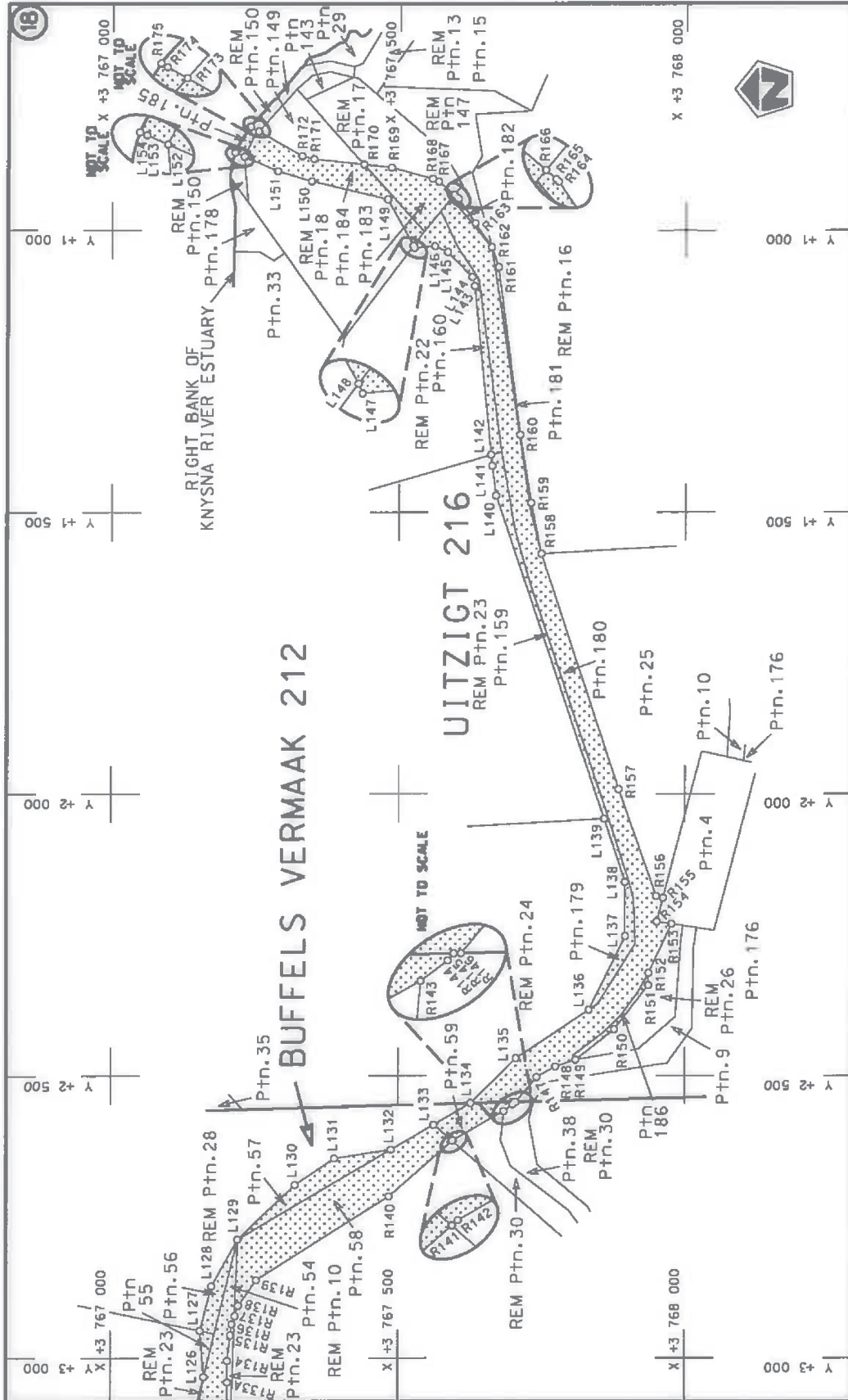

Die Suid Afrikaanse Nasionale Padagentskap Beperk The South African National Roads Agency Limited	Die figuur getoon The figure shown		steldie padreserwe voor van 'n gedeelte represents the road reserve of a portion van Nasionale Roete N2 of National Route Section	
			Vel Sheet 9 of 46	Plan P799/11

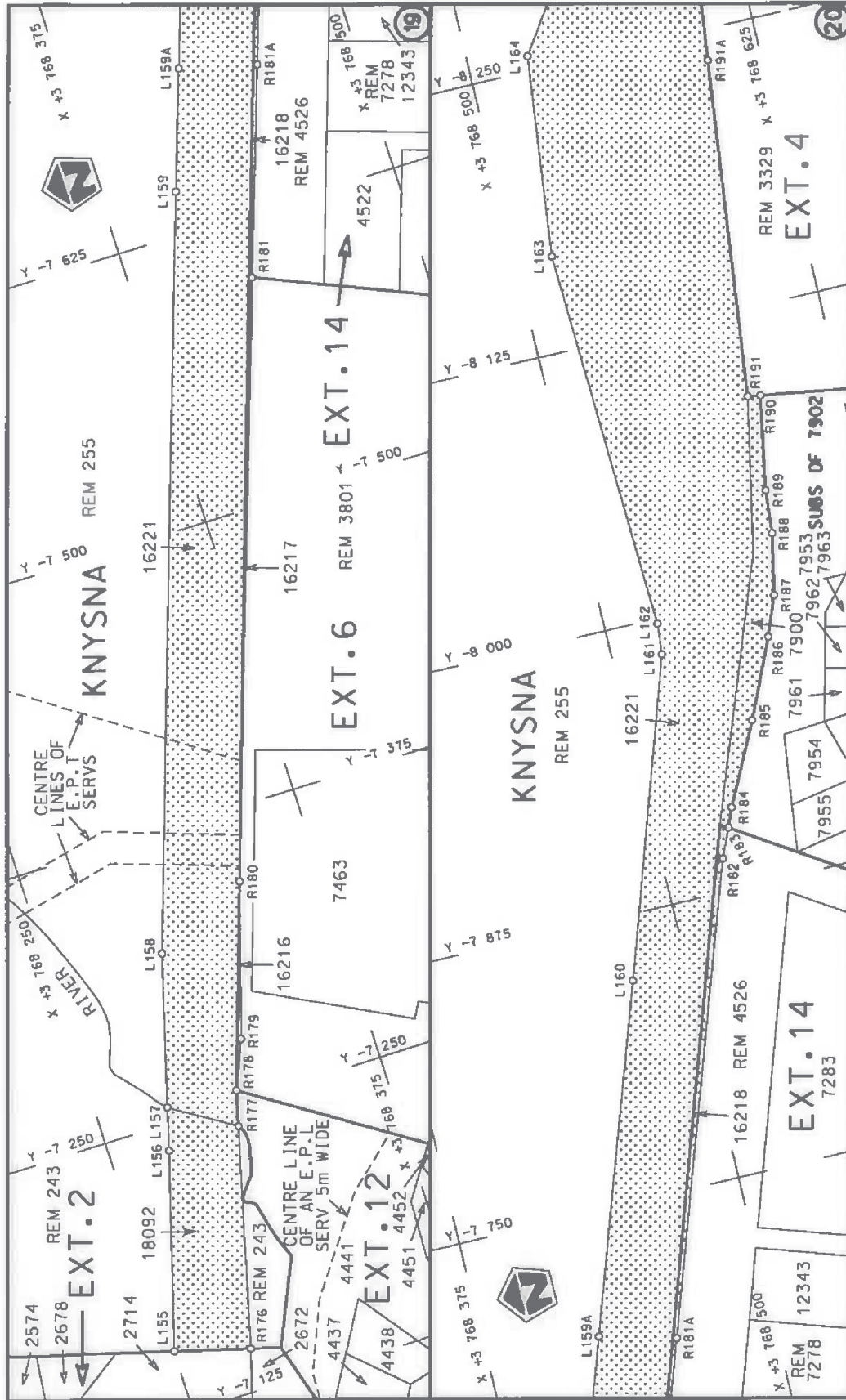

<p>Die Suid Afrikaanse Nasionale Padagentskap Beperk The South African National Roads Agency Limited</p>	<p>Die figuur getoon The figure shown</p>		<p>steldie padreserwe voor van 'n gedeelte represents the road reserve of a portion van Nasionale Roete N2 of National Route N2</p>	<p>8X</p>	<p>Vel Sheet 10 of 46 Plan P799/11</p>
--	---	---	---	-----------	--

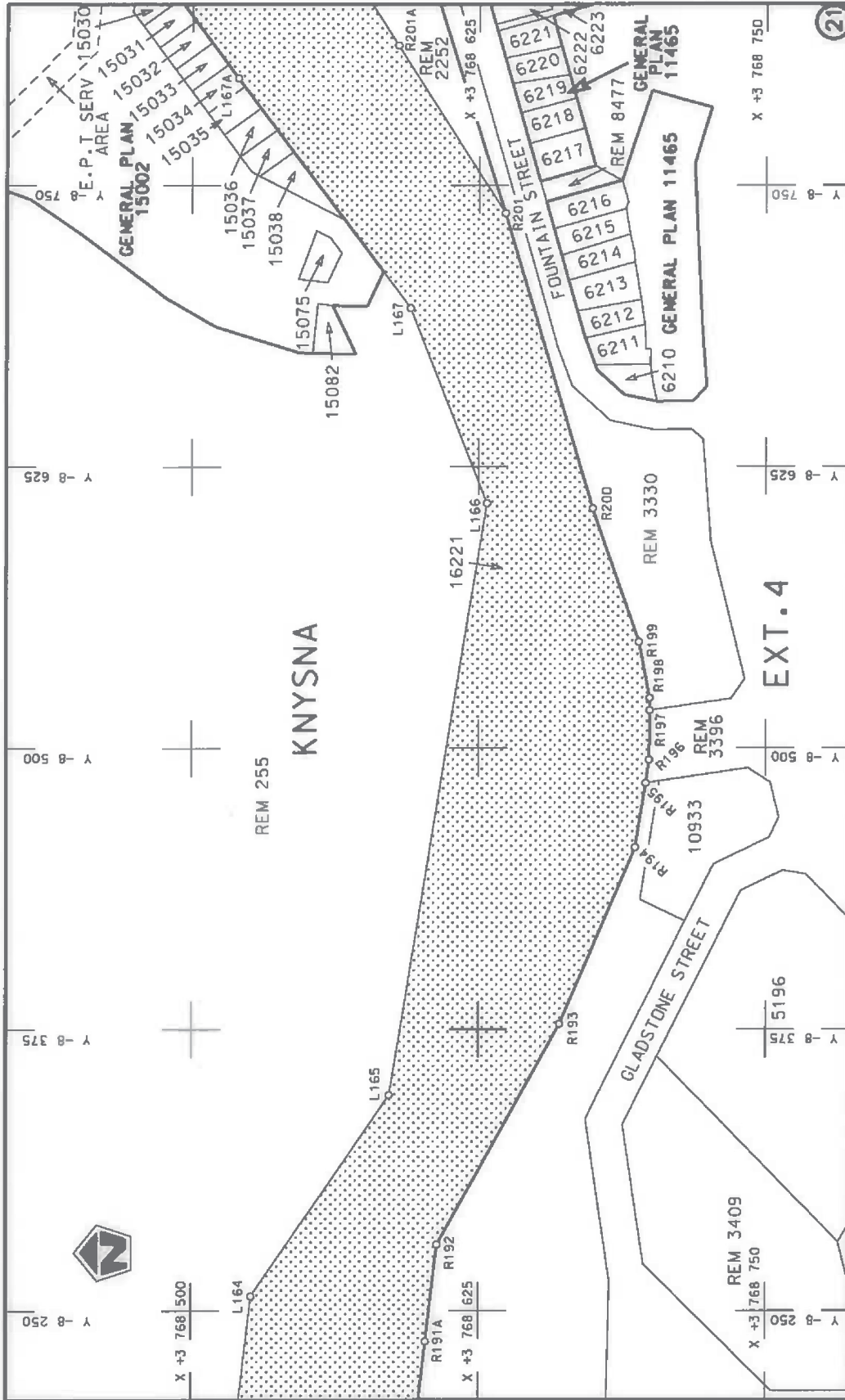

Die Suid Afrikaanse Nasionale Padagentskap Beperk The South African National Roads Agency Limited	Die figuur getoon The figure shown		steldie padreserwe voor van 'n gedeelte represents the road reserve of a portion van Nasionale Roete of National Route N2 Seksie Section 8X	Vel Sheet 11 van of 46 Plan P799/11
--	---------------------------------------	---	--	--

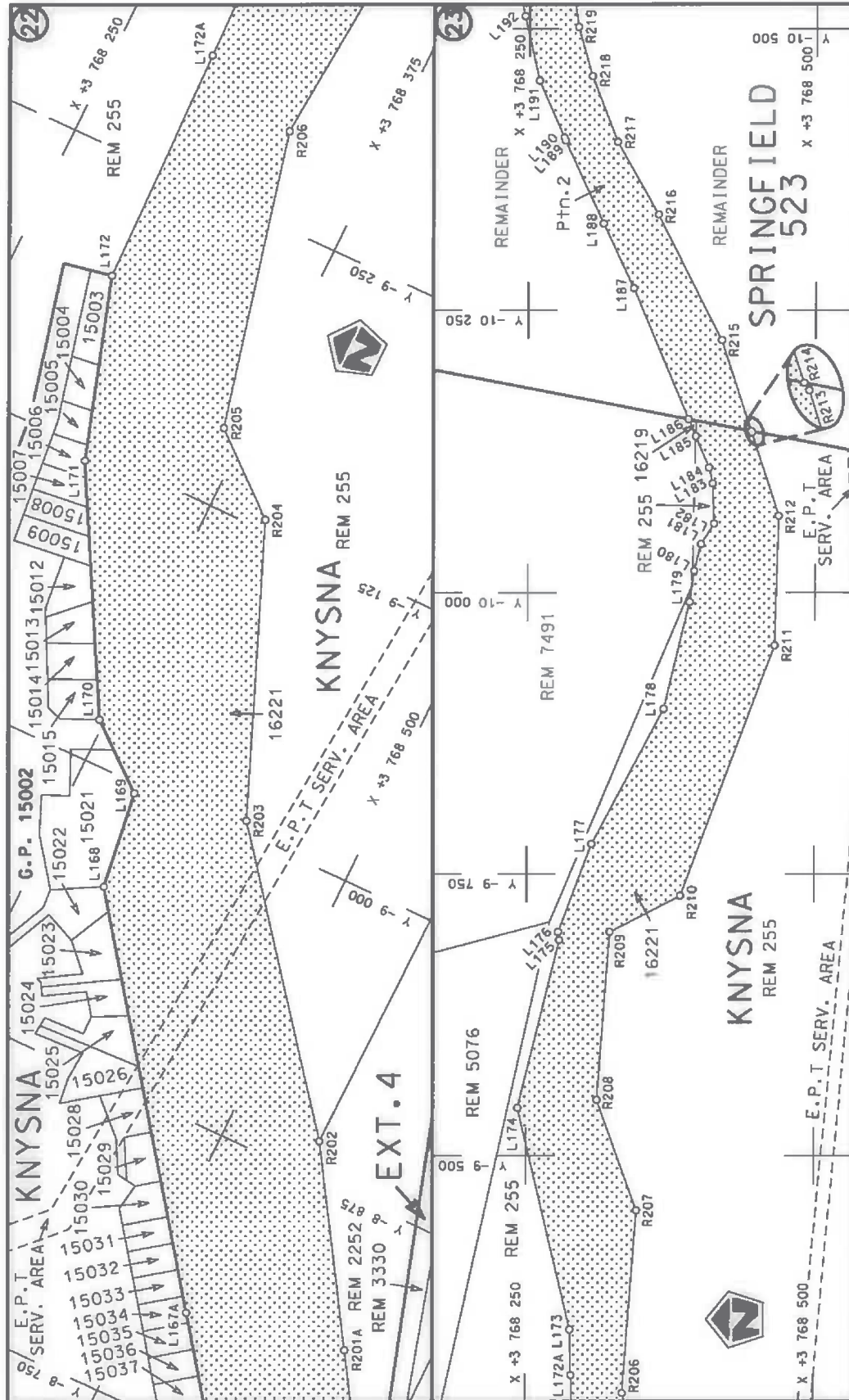

<p>Die Suid Afrikaanse Nasionale Padagentskap Beperk The South African National Roads Agency Limited</p>	<p>Die figuur getoon The figure shown</p>	<p>stelt die padreserwe voor van 'n gedeelte represents the road reserve of a portion van Nasionale Roete N2 of National Route</p>	<p>Vel Sheet 12 of 46</p> <p>Plan P799/11</p>
--	---	--	---

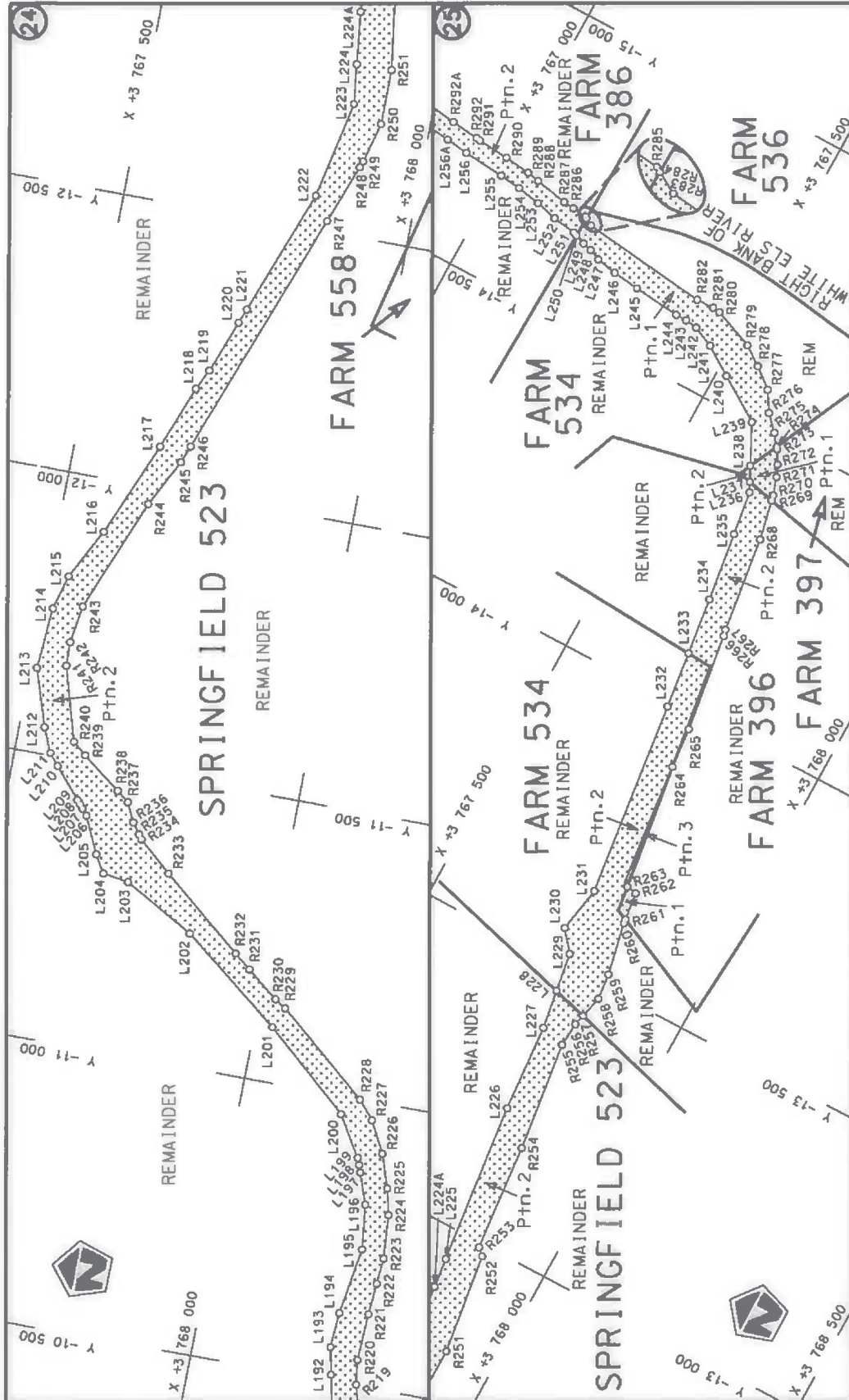

Die Suid Afrikaanse Nasionale Padagentskap Beperk The South African National Roads Agency Limited	Die figuur getoon The figure shown		steldie padreserwe voor van 'n gedeelte represents the road reserve of a portion van Nasionale Roete N2 of National Route	Vel van
				Sheet 13 of 46
				Plan P799/11
			8X	Section

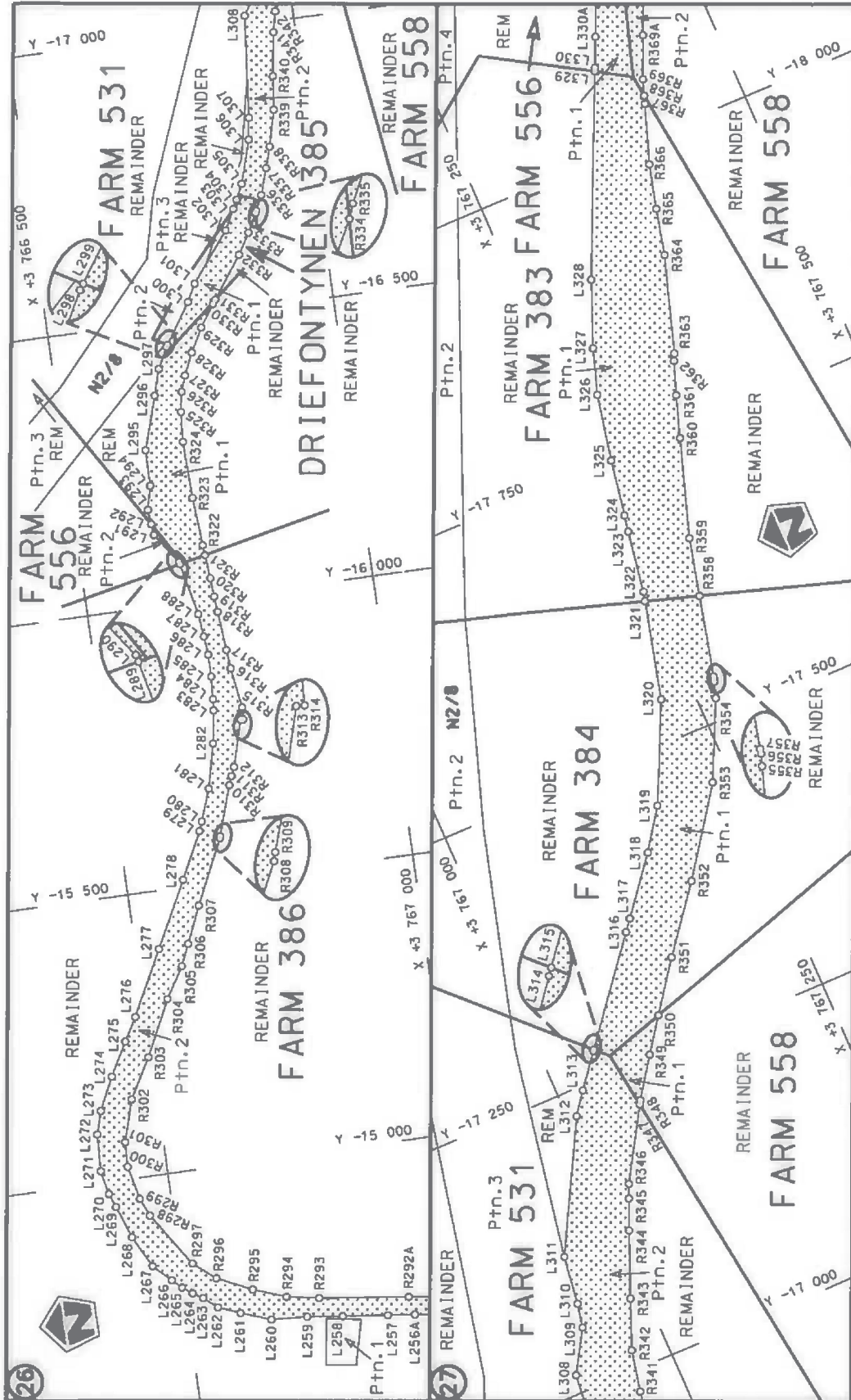

<p>Die Suid Afrikaanse Nasionale Padagentskap Beperk The South African National Roads Agency Limited</p>	<p>Die figuur getoon The figure shown</p>	<p>steilte padreserwe voor 'n gedeelte represents the road reserve of a portion van Nasionale Roete N2 of National Route N2</p>	<p>Vel van Sheet 14 of 46 Plan P799/11</p>
		<p>8X</p>	<p>Section</p>

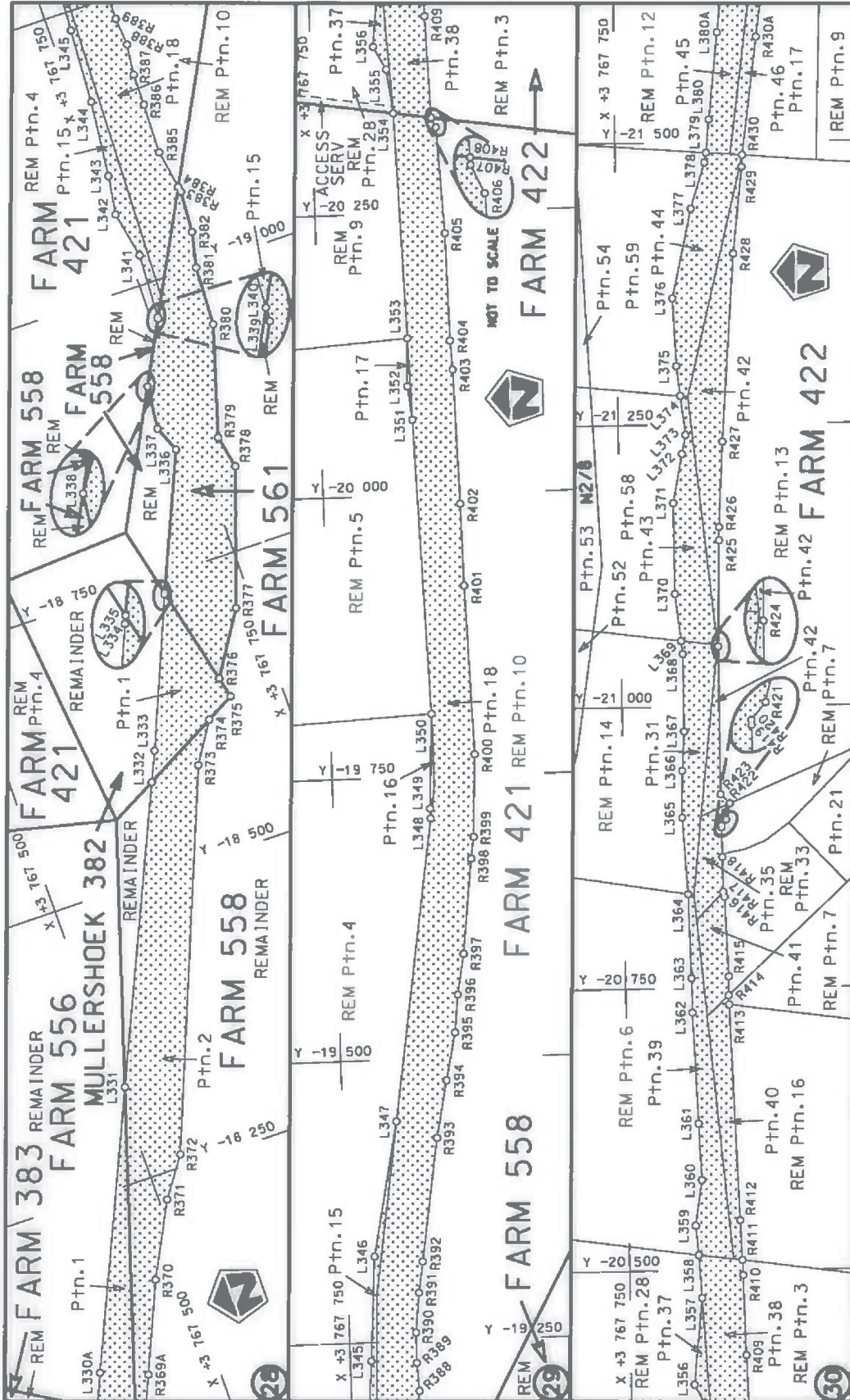

Die Suid Afrikaanse Nasionale Padagentskap Beperk The South African National Roads Agency Limited	Die figuur getoon	 The figure shown	steldie padreserwe voor van 'n gedeelte represents the road reserve of a portion van Nasionale Roete N2 of National Route	Seksie Section	8X	Plan P799/11
	Vel Sheet					

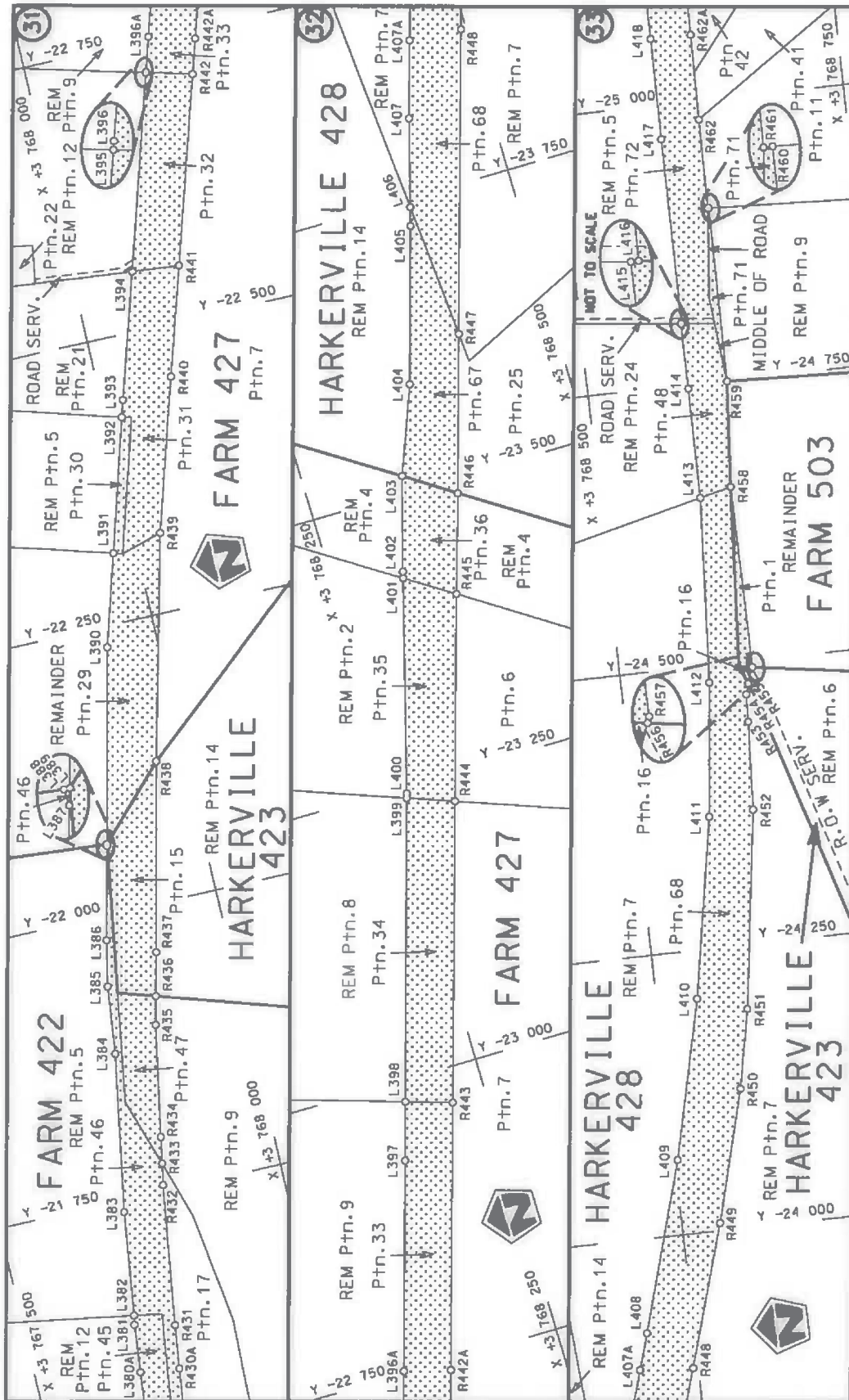

Die Suid Afrikaanse Nasionale Padagentskap Beperk The South African National Roads Agency Limited	Die figuur getoon The figure shown		steldie padreserwe voor van 'n gedeelte represents the road reserve of a portion van Nasionale Roete N2 of National Route N2	Vel Sheet	van 16	of 46
					Plan	P799/11

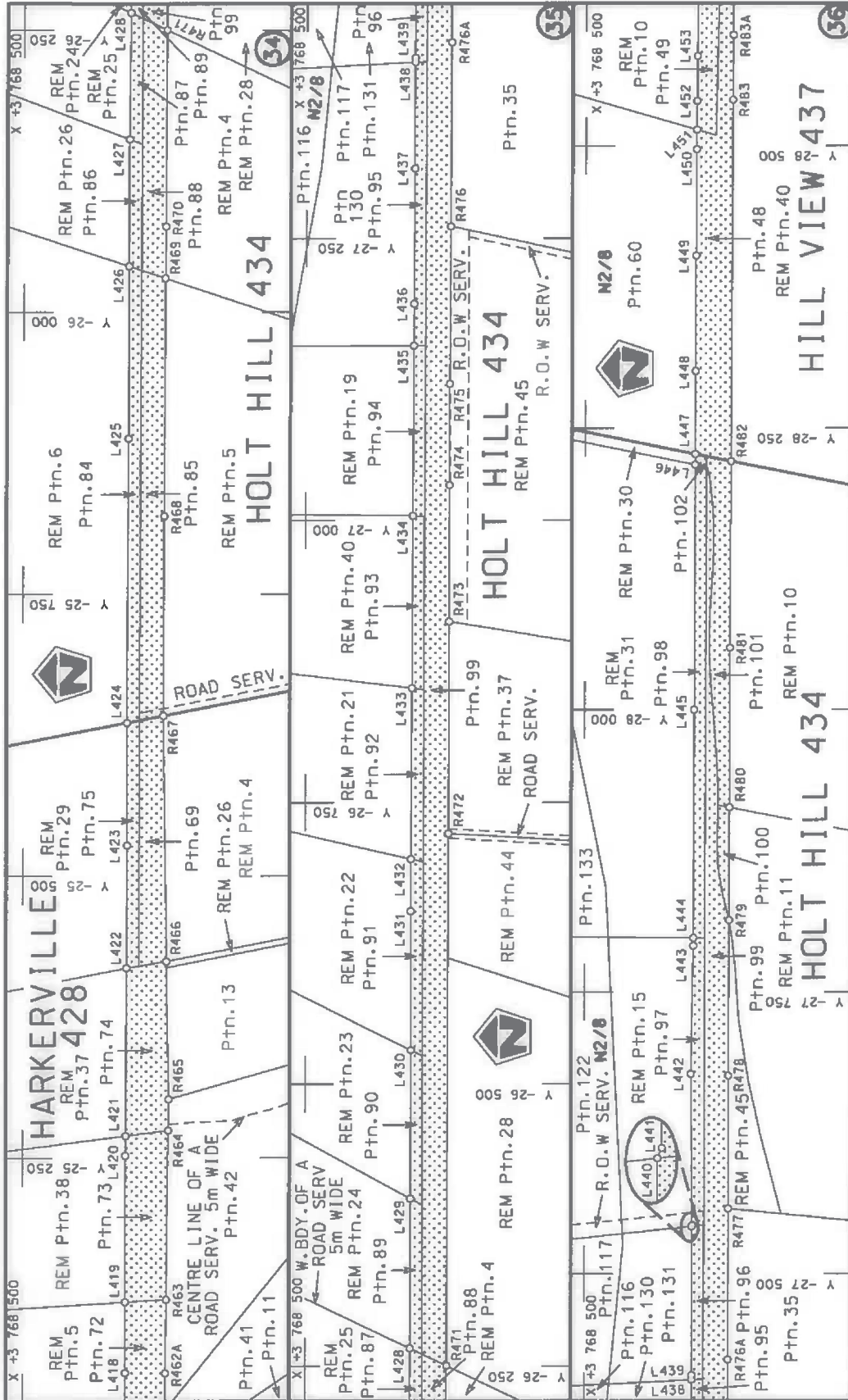

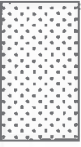
Die Suid Afrikaanse Nasionale Padogenskap Beperk The South African National Roads Agency Limited	Die figuur getoon The figure shown			stei die podreserwe voor van 'n gedeelte represents the road reserve of a portion van Nasionale Roete N2 of National Route Section	8X	Plan P799/11
	Vel Sheet	van of				

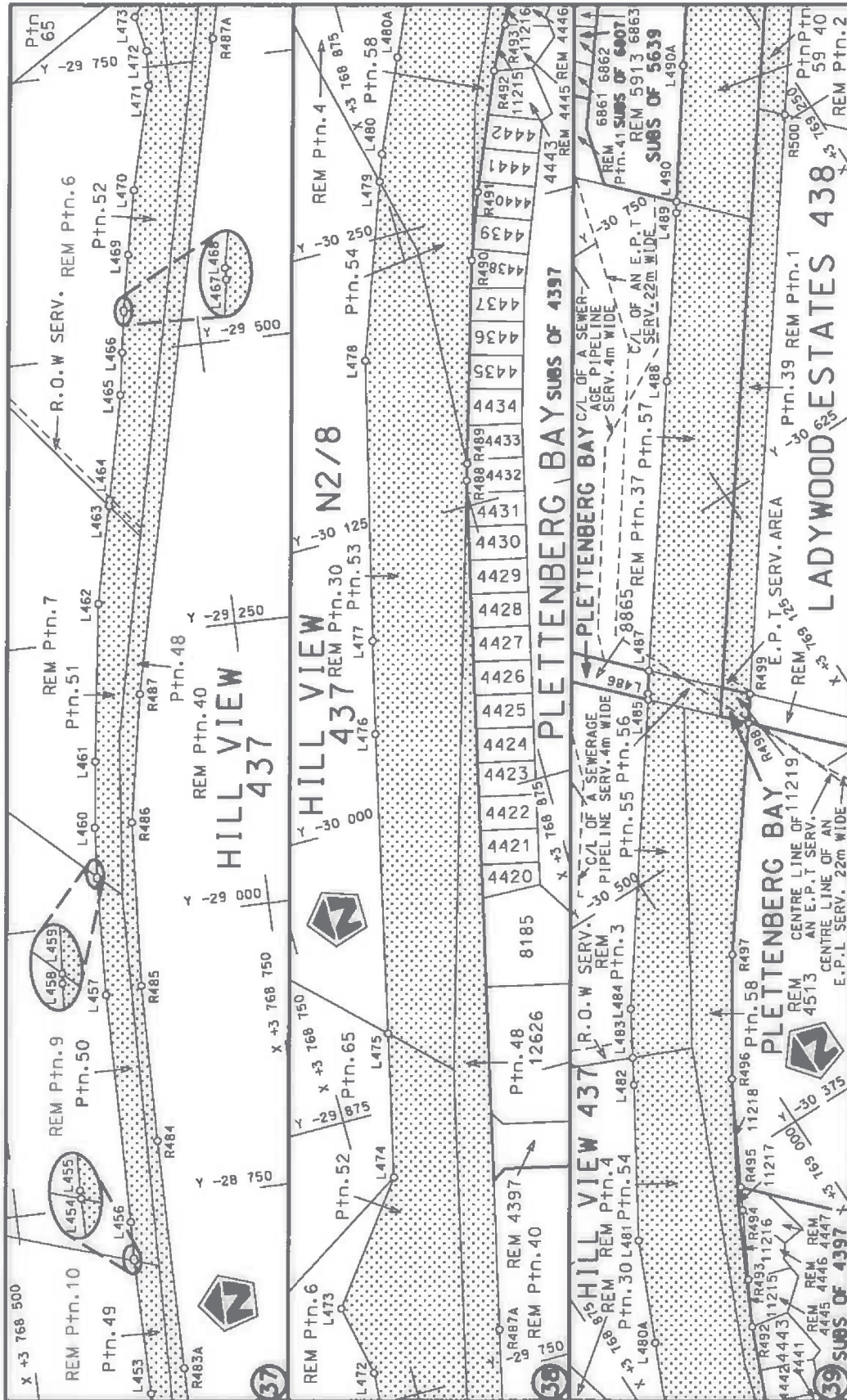

Die Suid Afrikaanse Nasionale Padagentskap Beperk The South African National Roads Agency Limited	Die figuur getoon The figure shown		steldie podreserwe voor van 'n gedeelte represents the road reserve of a portion van Nasionale Roete N2 of National Route	
			Seksie Section	8X
		Vel Sheet	18 of	46
		Plan	P799/11	

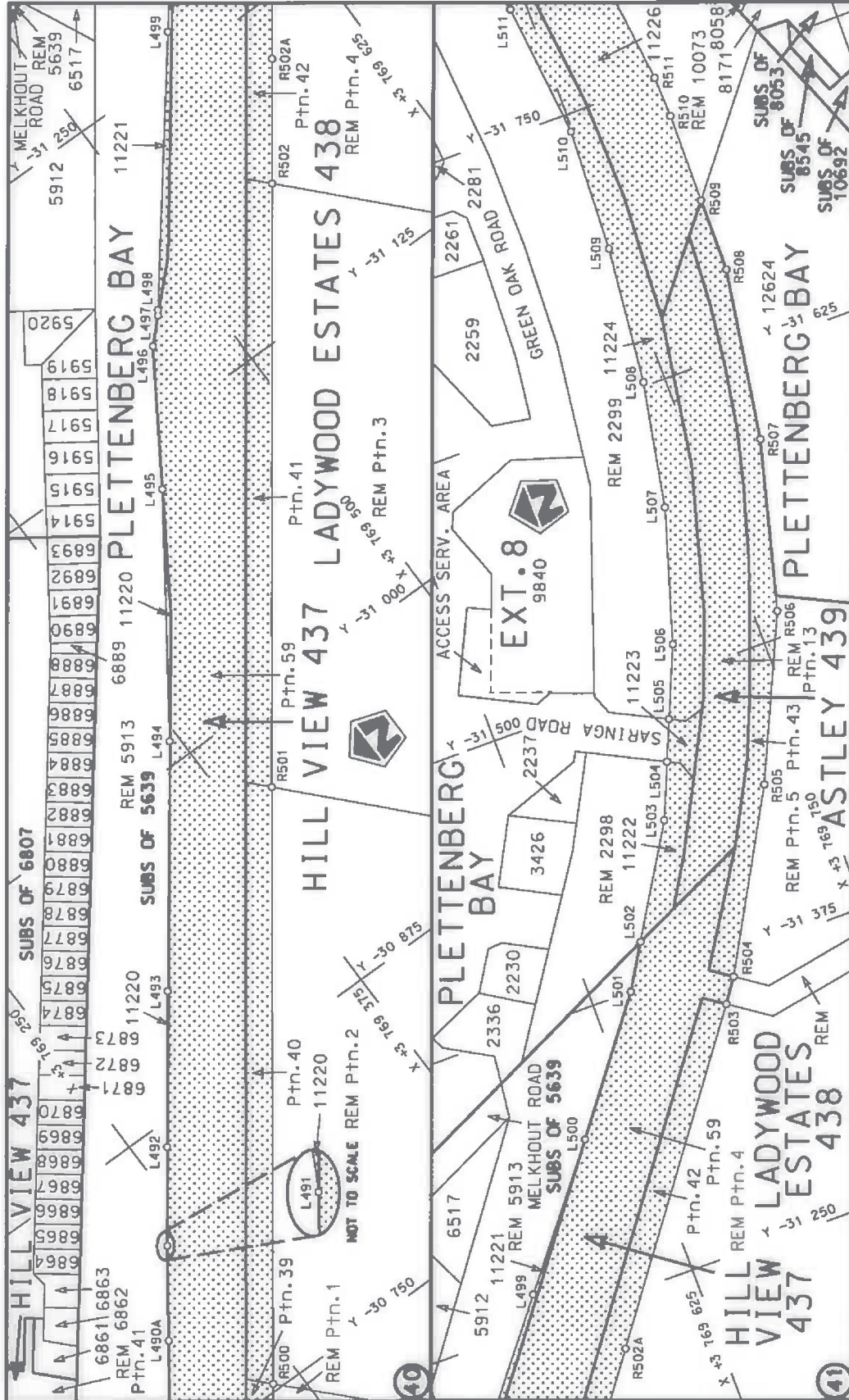

<p>Die Suid Afrikaanse Nasionale Padagentskap Beperk The South African National Roads Agency Limited</p>	<p>Die figuur getoon The figure shown</p>	<p>stelt die padreserwe voor van 'n gedeelte represents the road reserve of a portion van Nasionale Roete N2 of National Route N2</p> <p>Seksie 8X Section</p>	<p>Vel 19 van 46 Sheet of</p> <p>Plan P799/11</p>
--	---	--	---

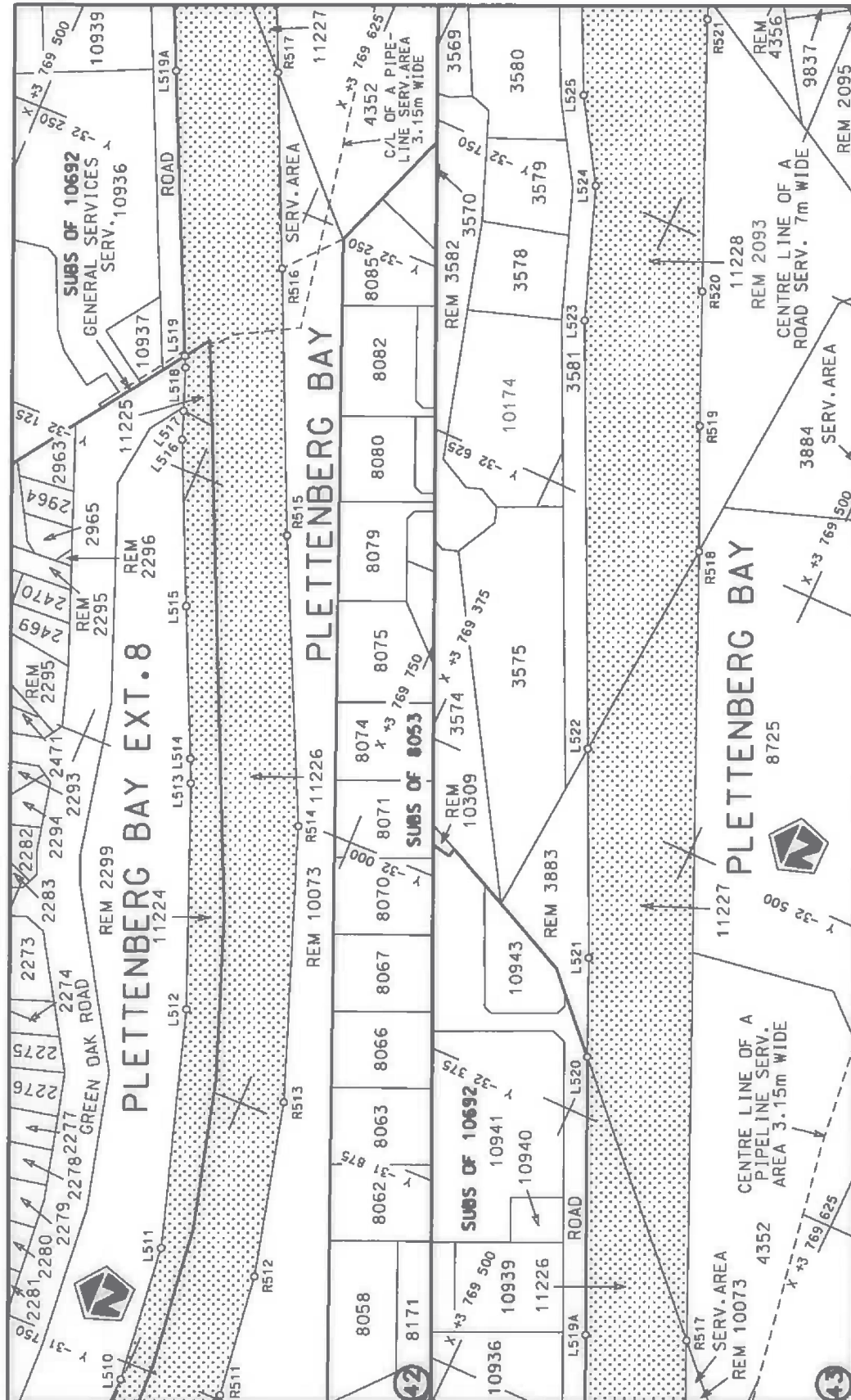

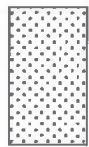
<p>Die Suid Afrikaanse Nasionale Padagentskap Beperk The South African National Roads Agency Limited</p>	<p>Die figuur getoon The figure shown</p> 	<p>ste die padreserwe voor van 'n gedeelte represents the road reserve of a portion van Nasionale Roete N2 of National Route</p>	<p>Vel Sheet 20 of 46</p> <p>Plan P799/11</p>
--	---	--	---

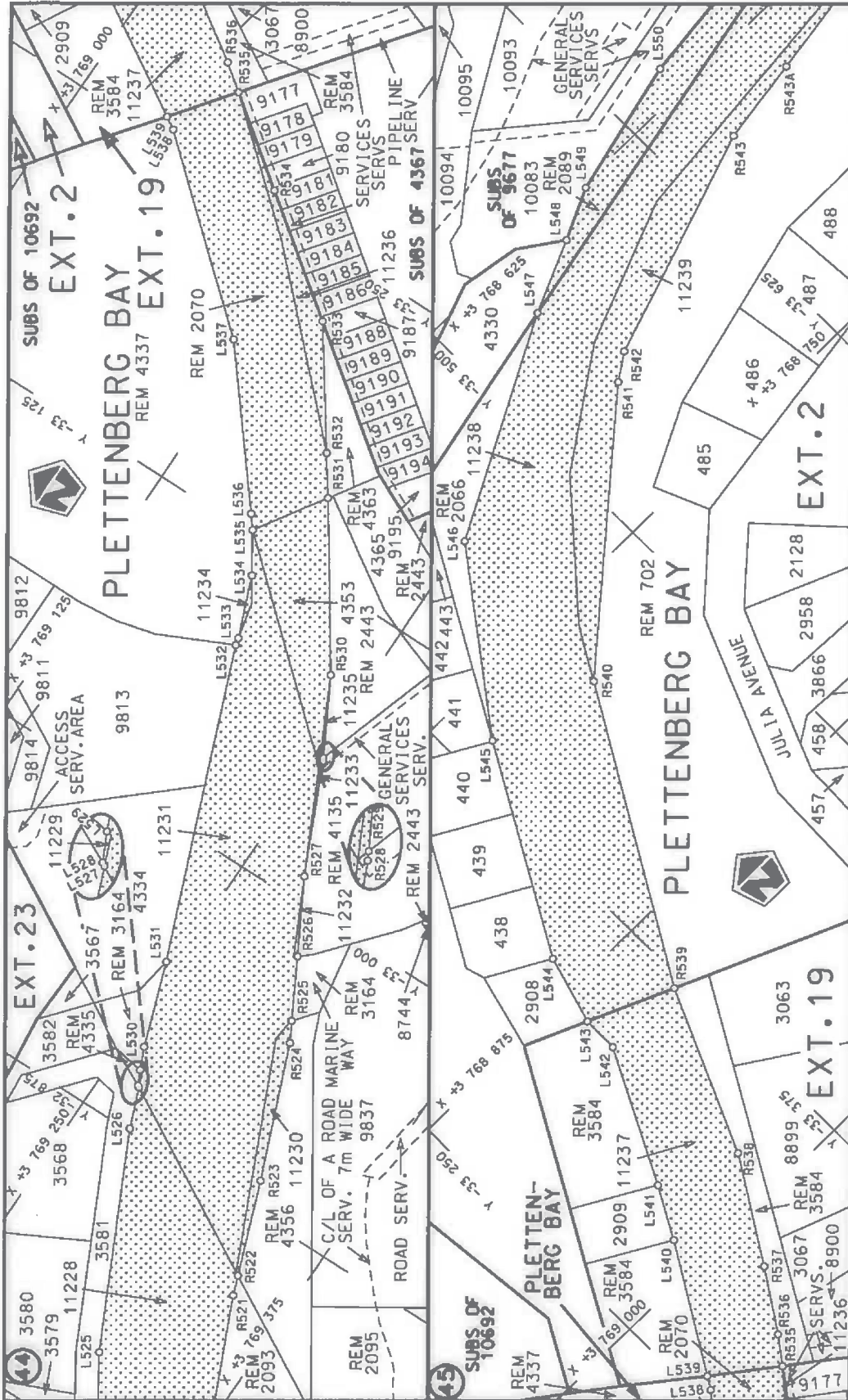

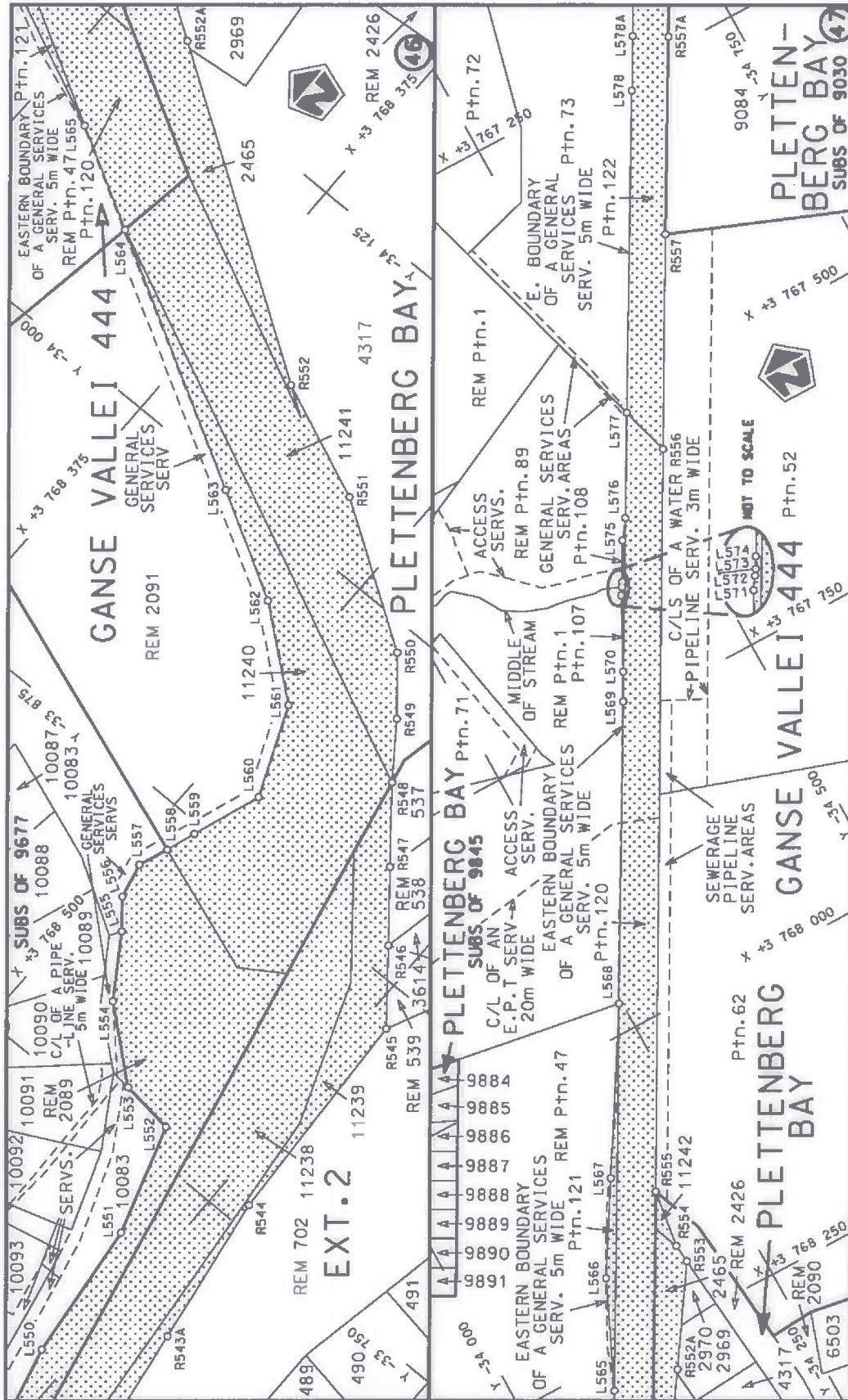

Die Suid Afrikaanse Nasionale Padagentskap Beperk The South African National Roads Agency Limited	Die figuur getoon The figure shown	steidie padreserwe voor van 'n gedeelte represents the road reserve of a portion van Nasionale Roete N2 of National Route	Sheet 22 of 46
			Plan P799/11

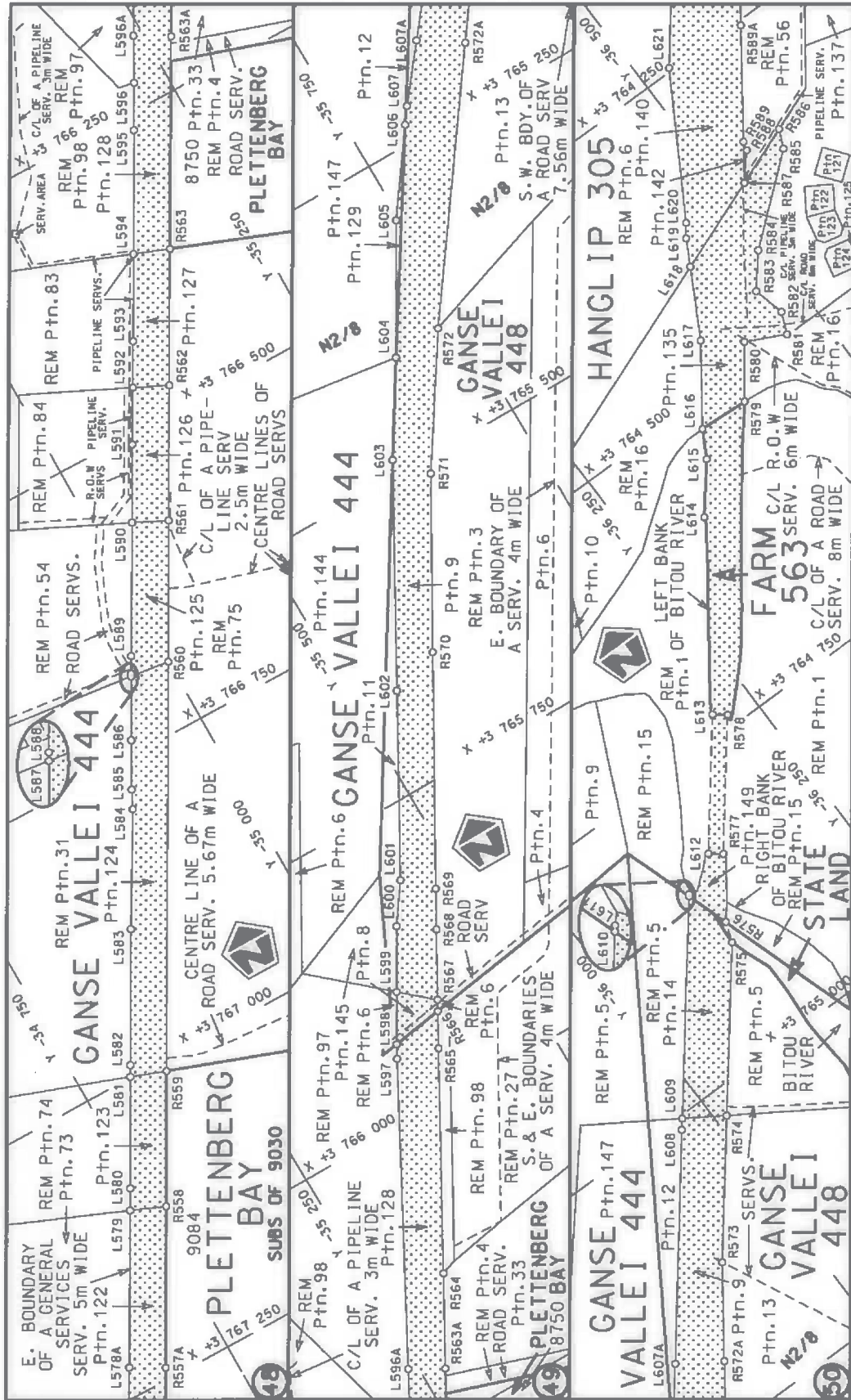

<p>Die Suid Afrikaanse Nasionale Padagentskap Beperk The South African National Roads Agency Limited</p>	<p>Die figuur getoon The figure shown</p>	<p>stelt die padreserwe voor van 'n gedeelte represents the road reserve of a portion van Nasionale Roete N2 of National Route</p>	<p>Vel 23 van 46 Sheet 23 of 46</p> <p>Plan P799/11</p>
		<p>8X</p>	<p>Section</p>

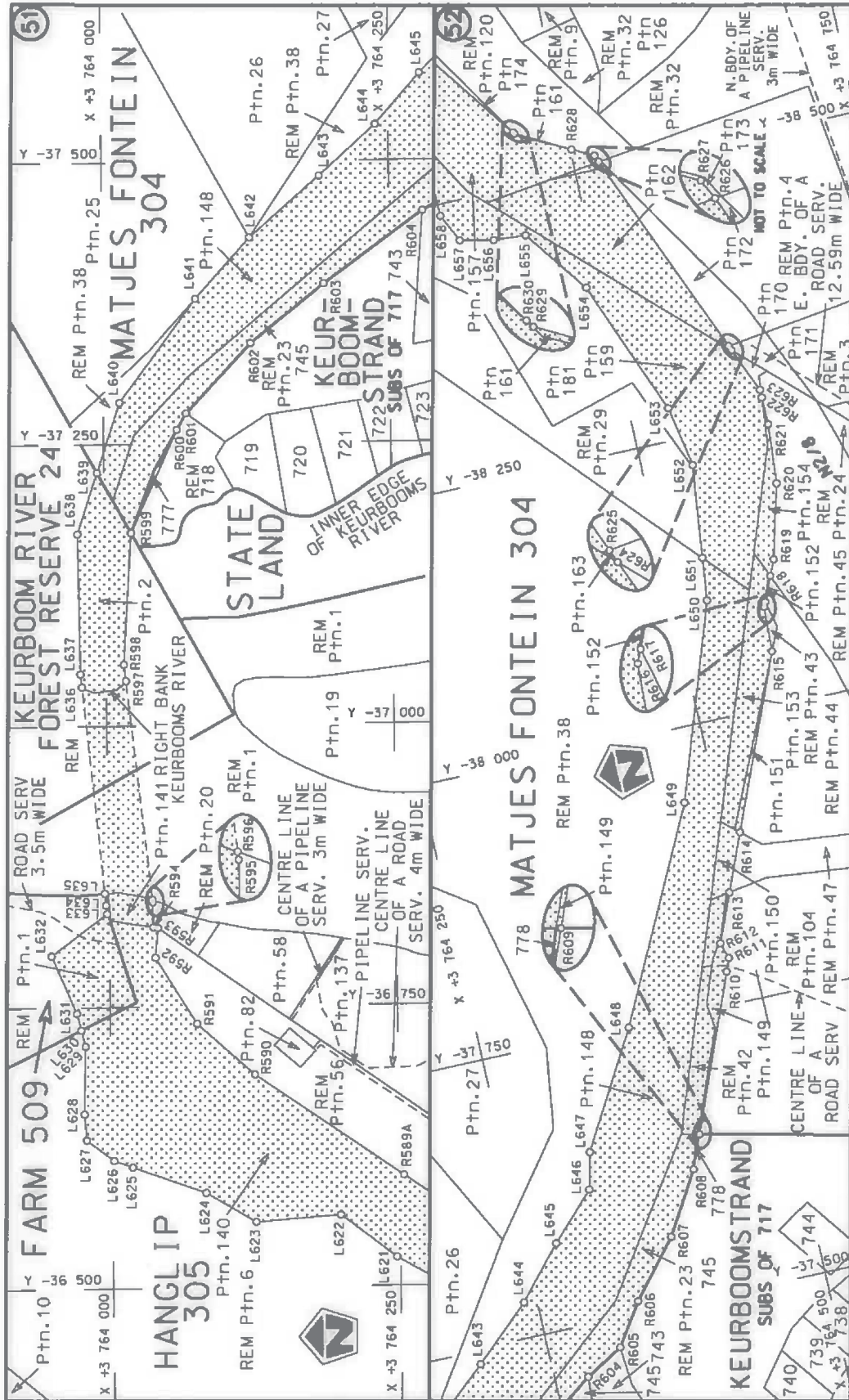

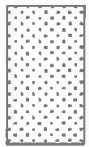
<p>Die Suid Afrikaanse Nasionale Padagentskap Beperk The South African National Roads Agency Limited</p>	<p>Die figuur getoon The figure shown</p> 	<p>steldie padreserwe voor van 'n gedeelte represents the road reserve of a portion van Nasionale Roete N2 of National Route</p> <p style="text-align: center;">8X</p> <p style="text-align: right;">Seksie Section</p>	<p>Vel Sheet 24 of 46</p> <p style="text-align: right;">Plan P799/11</p>
--	---	---	--

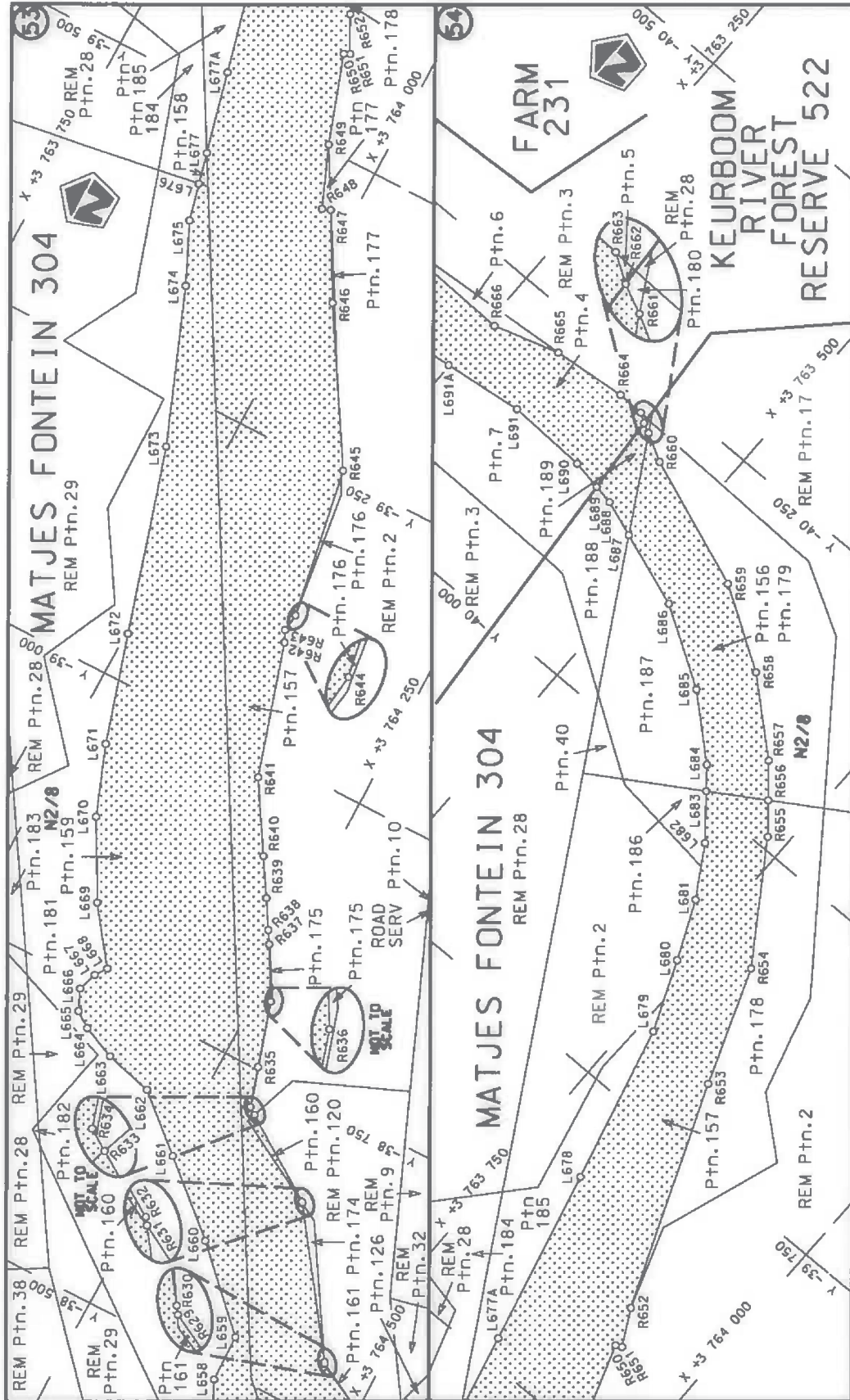

Die Suid Afrikaanse Nasionale Padagentskap Beperk The South African National Roads Agency Limited	Die figuur getoon The figure shown		stel die padreserwe voor van 'n gedeelte represents the road reserve of a portion van Nasionale Roete N2 of National Route	Vel van Sheet 25 of 46 Plan P799/11
			8X Sekse Section	

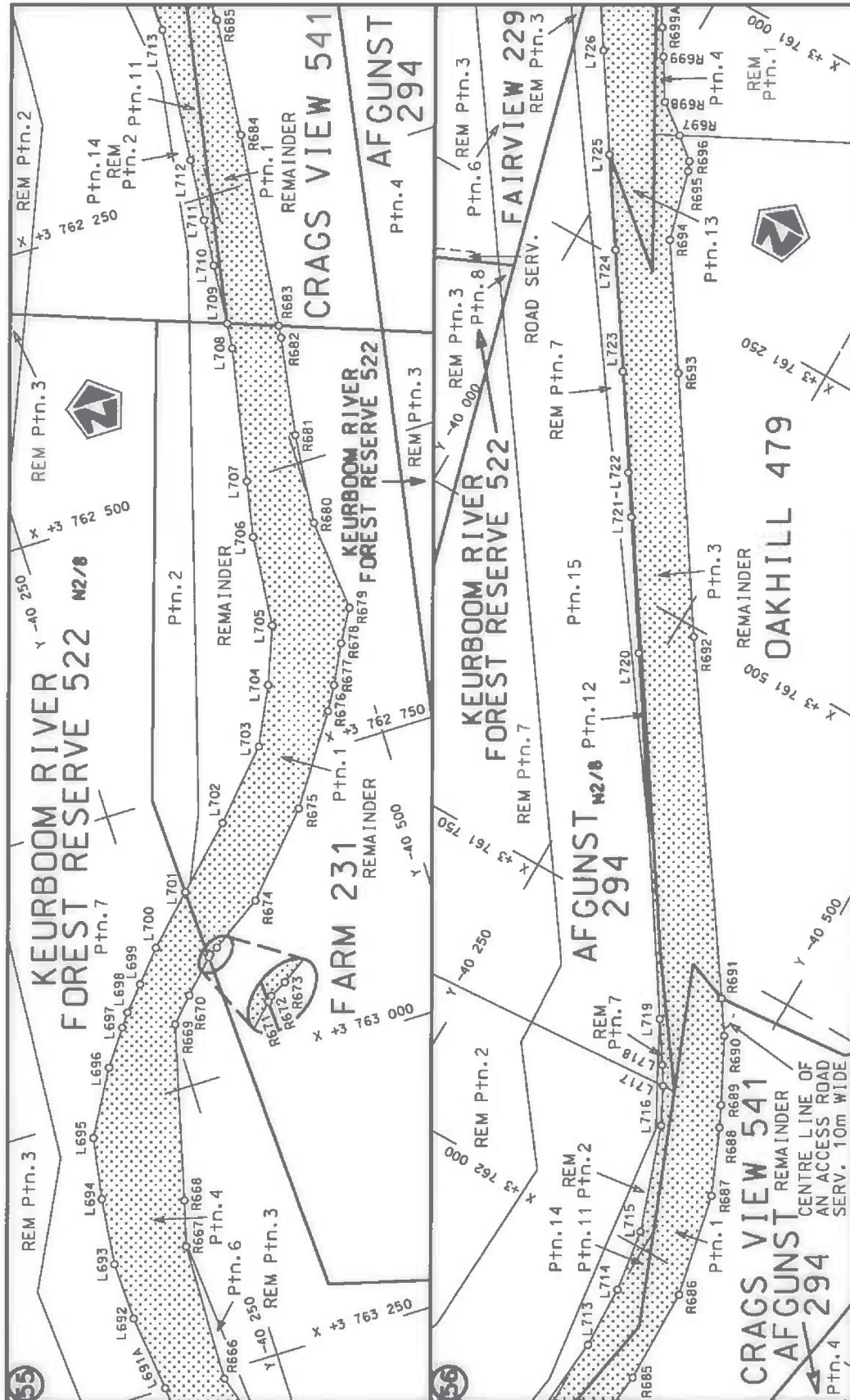

<p>Die Suid Afrikaanse Nasionale Padagentskap Beperk The South African National Roads Agency Limited</p>	<p>Die figuur getoon The figure shown</p>	<p>stetidie padreserwe voor van 'n gedeelte represents the road reserve of a portion van Nasionale Roete N2 of National Route</p>	<p>Vel Sheet 26 van of 46</p> <p>Plan P799/11</p>
<p>8X</p>		<p>Section Seksie</p>	

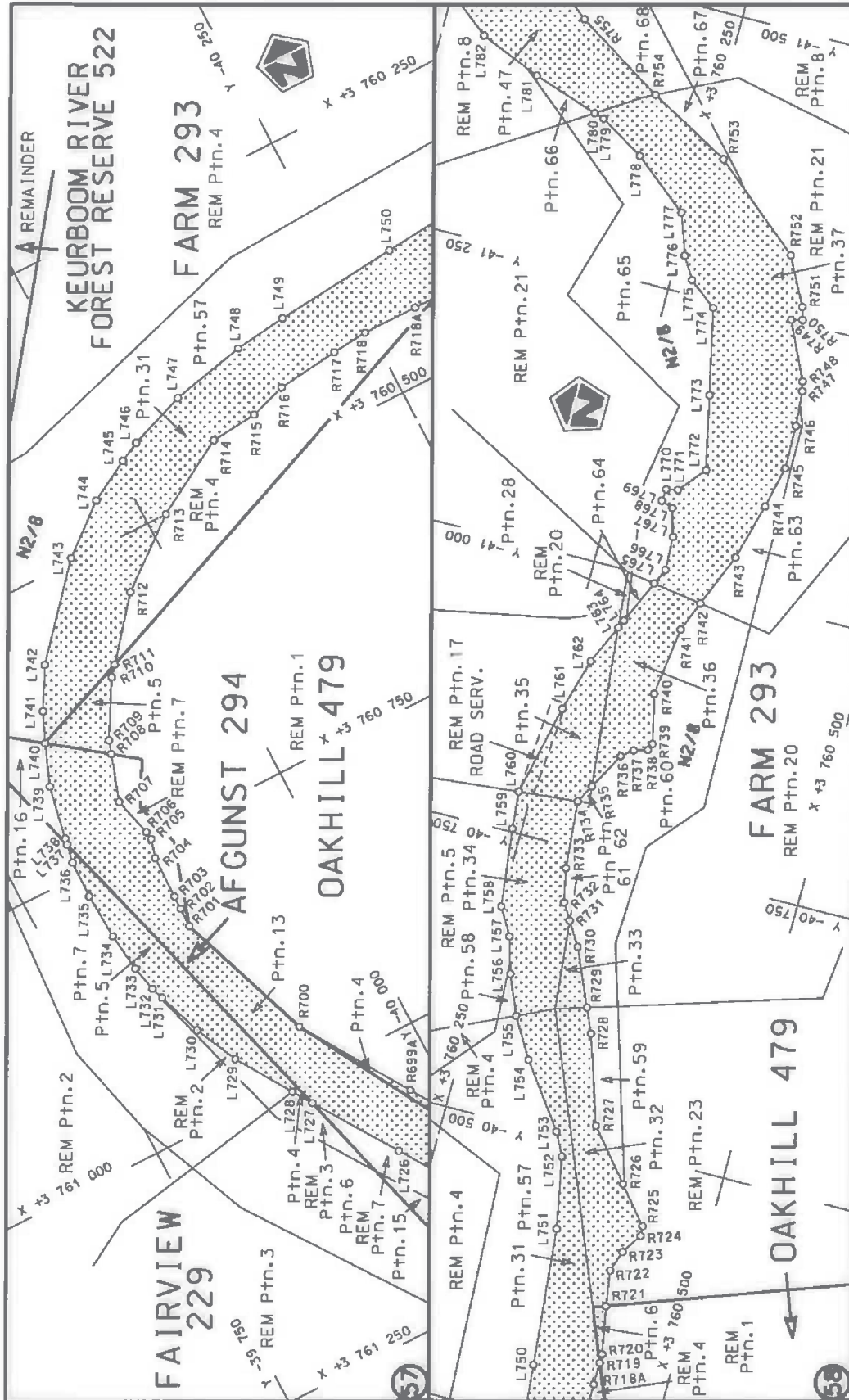

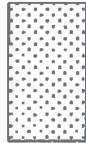
Die Suid Afrikaanse Nasionale Padagentskap Beperk The South African National Roads Agency Limited	Die figuur getoon The figure shown		steldie padreserwe voor van 'n gedeelte represents the road reserve of a portion	
			van Nasionale Roete N2 of National Route	
		8X	Section	Plan P799/11
		Sheet 27 of 46		

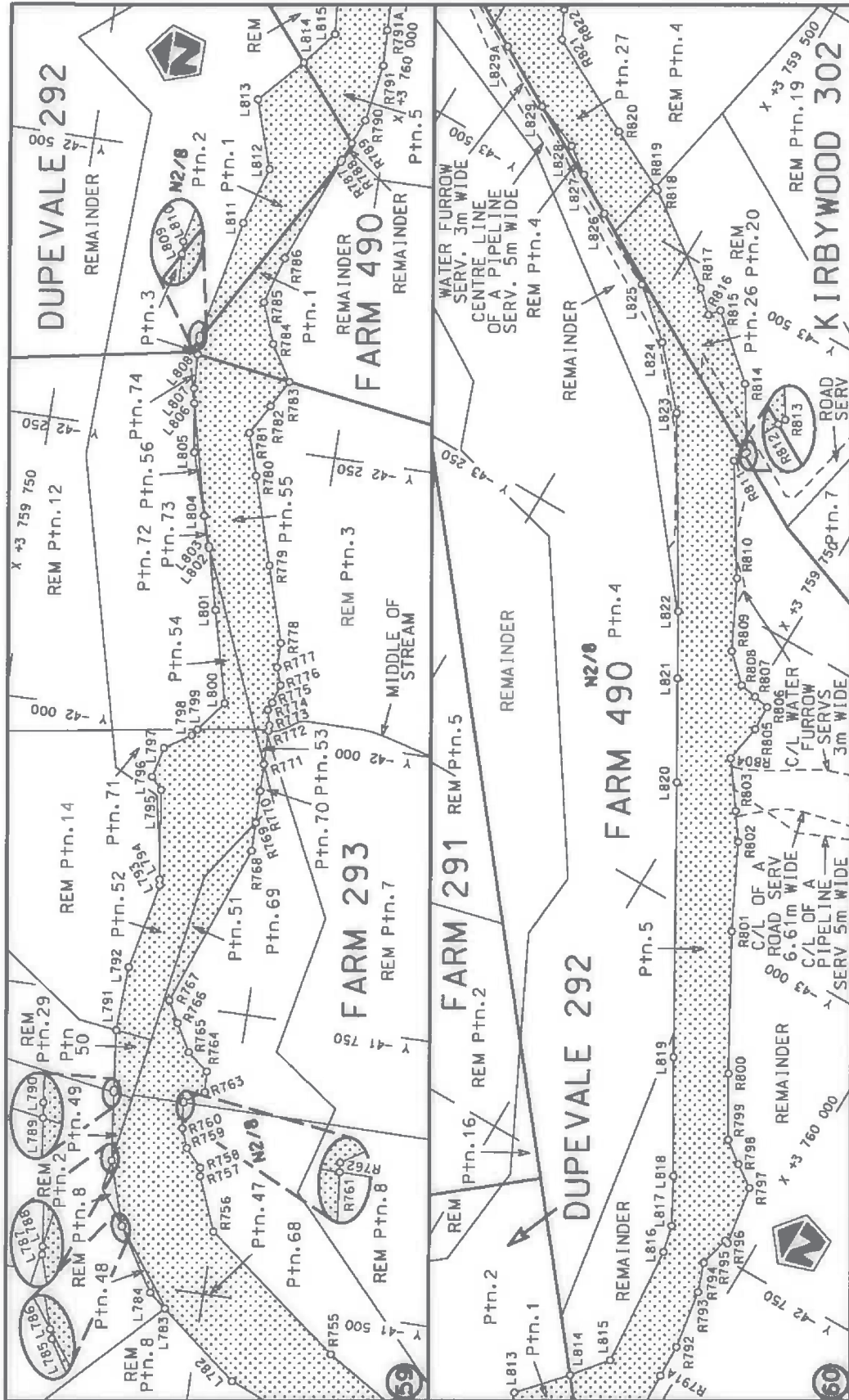

Die Suid Afrikaanse Nasionale Padagentskap Beperk The South African National Roads Agency Limited	Die figuur getoon The figure shown	 steldie padreserwe voor van 'n gedeelte represents the road reserve of a portion van Nasionale Roete N2 of National Route	Vel Sheet 28	van of 46
			Plan P799/11	8X

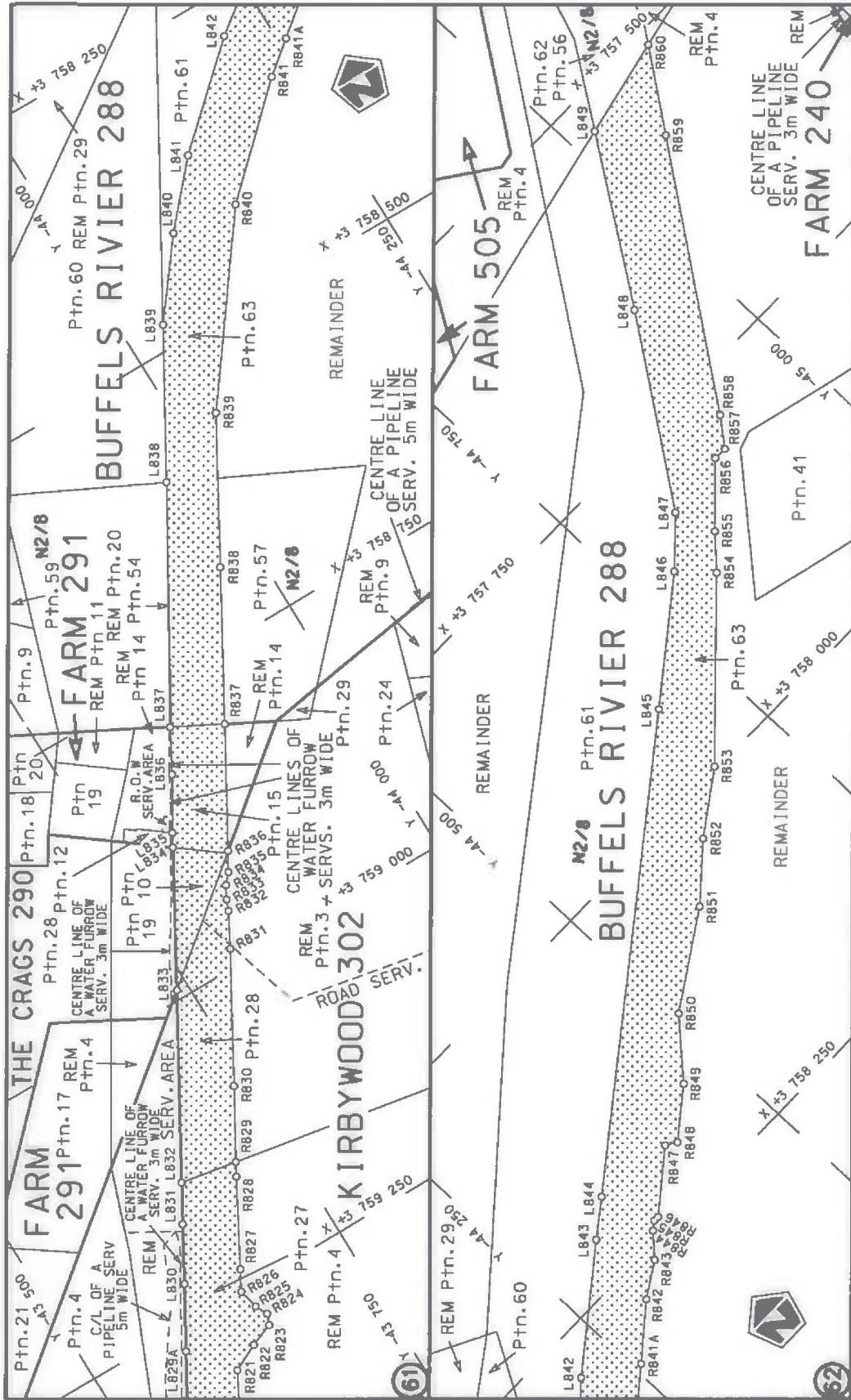

Die Suid Afrikaanse Nasionale Padagentskap Beperk The South African National Roads Agency Limited	Die figuur getoon The figure shown		steldie padreserwe voor van 'n gedeelte represents the road reserve of a portion van Nasionale Roete N2 of National Route	Vel Sheet 29 of 46
				Plan P799/11

PADRESERWE KOÖRDINATE / ROAD RESERVE CO-ORDINATES						
LINKERKANT/LEFT HAND SIDE			REGTERKANT/RIGHT HAND SIDE			
	Y	X	WG 23°		Y	X
L1	21 121.72	3 764 699.09		R1	21 086.80	3 764 739.09
L2	20 916.38	3 764 698.11		R2	20 228.73	3 764 734.99
L3	20 245.71	3 764 694.77		R3	20 199.37	3 764 734.79
L4	20 235.17	3 764 607.28		R4	19 998.72	3 764 733.48
L5	19 023.19	3 764 840.25		R5	19 843.73	3 764 741.55
L6	18 958.35	3 764 873.61		R6	19 563.10	3 764 795.55
L7	18 960.77	3 764 885.91		R7	19 553.44	3 764 808.86
L8	17 830.54	3 765 449.81		R8	19 331.83	3 764 851.68
L9	17 794.68	3 765 466.72		R9	19 307.04	3 764 856.45
L10	17 714.47	3 765 502.23		R10	19 169.81	3 764 882.83
L11	17 645.65	3 765 526.28		R11	19 111.35	3 764 896.07
L12	17 060.42	3 765 712.80		R12	19 053.70	3 764 913.33
L13	16 917.66	3 765 760.92		R13	18 996.49	3 764 934.73
L14	16 804.66	3 765 802.91		R14	18 972.22	3 764 945.71
L15	16 519.18	3 765 891.81		R15	18 969.88	3 764 933.47
L16	16 250.69	3 765 972.40		R16	17 804.83	3 765 513.41
L17	16 152.57	3 765 993.30		R17	17 751.96	3 765 536.32
L18	16 127.08	3 766 008.22		R18	17 694.99	3 765 558.01
L19	16 081.38	3 766 034.26		R19	17 656.43	3 765 570.82
L20	15 984.22	3 766 049.89		R20	17 067.14	3 765 758.51
L21	15 906.83	3 766 068.63		R21	16 876.19	3 765 820.63
L22	15 822.54	3 766 085.21		R22	16 646.96	3 765 895.12
L23	15 361.73	3 766 112.66		R23	16 601.87	3 765 909.78
L24	14 755.27	3 766 148.79		R24	16 499.52	3 765 943.05
L25	14 615.52	3 766 157.12		R25	16 499.11	3 765 941.30
L26	14 599.08	3 766 158.10		R26	16 132.46	3 766 059.28
L27	14 270.90	3 766 177.06		R27	16 015.85	3 766 090.37
L28	14 225.45	3 766 180.35		R28	15 952.71	3 766 104.12
L29	14 181.30	3 766 182.98		R29	15 849.06	3 766 120.72
L30	14 121.15	3 766 168.27		R30	15 361.67	3 766 150.45
L31	13 934.49	3 766 203.52		R31	15 188.79	3 766 160.38
L32	13 899.57	3 766 202.71		R32	15 129.54	3 766 163.70
L33	13 899.05	3 766 207.71		R33	14 176.48	3 766 220.68
L34	13 766.92	3 766 220.97		R34	14 140.87	3 766 222.69
L35	13 723.62	3 766 230.02		R35	14 104.18	3 766 225.13
L36	13 445.88	3 766 270.55		R36	13 966.32	3 766 233.38
L37	13 208.90	3 766 307.35		R37	13 739.52	3 766 261.33
L38	13 136.23	3 766 318.63		R38	13 677.71	3 766 276.86
L39	13 129.05	3 766 273.44		R39	13 213.83	3 766 344.01
L40	12 266.01	3 766 402.58		R40	13 212.02	3 766 344.27
L41	12 264.89	3 766 400.18		R41	13 161.85	3 766 380.41
L42	12 253.18	3 766 401.05		R42	13 102.57	3 766 392.17
L43	12 213.42	3 766 413.02		R43	13 055.08	3 766 366.93
L44	11 605.60	3 766 505.31		R44	12 986.41	3 766 376.87
L45	11 460.57	3 766 527.78		R45	12 428.48	3 766 416.38
L46	11 333.36	3 766 552.60		R46	12 282.86	3 766 439.92
L47	11 290.49	3 766 560.97		R47	11 340.08	3 766 592.32
L48	11 182.80	3 766 577.18		R48	11 072.65	3 766 635.55
L49	11 066.47	3 766 595.79		R49	11 028.26	3 766 642.73
L50	10 998.28	3 766 606.70		R50	10 930.56	3 766 663.20
L51	10 815.23	3 766 660.86		R51	10 821.55	3 766 698.23

Vel Sheet	30	Van of	46	P799/11
--------------	----	-----------	----	---------

PADRESERWE KOÖRDINATE / ROAD RESERVE CO-ORDINATES						
LINKERKANT/LEFT HAND SIDE				REGTERKANT/RIGHT HAND SIDE		
	Y	X	WG 23°		Y	X
L52	10 810.38	3 766 662.29		R52	10 728.47	3 766 737.72
L53	10 682.07	3 766 715.34		R53	10 673.78	3 766 765.16
L54	10 618.37	3 766 738.26		R54	10 299.38	3 766 953.07
L55	10 606.96	3 766 741.96		R55	10 096.32	3 767 054.98
L56	10 553.05	3 766 770.90		R56	10 075.43	3 767 065.46
L57	10 518.27	3 766 789.57		R57	8 834.47	3 767 689.16
L58	10 428.25	3 766 842.51		R58	8 665.45	3 767 773.66
L59	10 209.63	3 766 953.72		R59	8 357.50	3 767 847.91
L60	8 918.28	3 767 602.81		R60	8 111.45	3 767 937.14
L61	8 809.87	3 767 654.64		R61	7 760.43	3 768 019.12
L62	8 769.32	3 767 668.00		R62	7 602.46	3 768 070.09
L63	8 675.27	3 767 704.12		R63	7 500.44	3 768 089.12
L64	8 578.71	3 767 738.74		R64	7 456.32	3 768 063.47
L65	8 488.73	3 767 767.81		R65	7 105.97	3 768 108.54
L66	8 355.56	3 767 804.54		R66	7 098.92	3 768 107.13
L67	7 724.52	3 767 970.98		R67	7 089.95	3 768 104.52
L68	7 678.45	3 767 983.12		R68	7 060.14	3 768 093.81
L69	7 613.45	3 767 996.12		R69	6 972.24	3 768 047.81
L70	7 307.44	3 768 025.12		R70	6 858.62	3 767 944.17
L71	7 099.43	3 768 030.11		R71	6 749.39	3 767 824.65
L72	7 071.43	3 768 026.11		R72	6 741.43	3 767 826.11
L73	7 067.65	3 768 024.86		R73	6 724.84	3 767 802.55
L74	7 041.91	3 768 016.28		R74	6 659.44	3 767 757.11
L75	7 032.44	3 768 013.12		R75	6 640.57	3 767 757.18
L76	6 939.65	3 767 940.51		R76	6 615.18	3 767 749.67
L77	6 916.45	3 767 914.57		R77	6 295.18	3 767 655.04
L78	6 855.42	3 767 846.32		R78	6 182.73	3 767 573.04
L79	6 779.21	3 767 793.65		R79	6 096.80	3 767 519.47
L80	6 693.11	3 767 707.86		R80	6 060.59	3 767 505.20
L81	6 692.48	3 767 707.79		R81	5 946.48	3 767 480.61
L82	6 621.10	3 767 680.17		R82	5 843.81	3 767 448.73
L83	6 556.35	3 767 684.78		R83	5 693.49	3 767 319.07
L84	6 501.43	3 767 662.86		R84	5 664.92	3 767 296.07
L85	6 404.35	3 767 623.34		R85	5 619.05	3 767 259.15
L86	6 329.13	3 767 577.75		R86	5 609.68	3 767 251.61
L87	6 296.63	3 767 528.77		R87	5 583.22	3 767 232.79
L88	6 205.68	3 767 512.43		R88	5 541.81	3 767 203.34
L89	6 062.34	3 767 446.55		R89	5 517.59	3 767 169.11
L90	5 932.91	3 767 424.07		R90	5 445.95	3 767 144.92
L91	5 862.90	3 767 385.18		R91	5 364.11	3 767 109.75
L92	5 806.19	3 767 293.89		R92	5 332.13	3 767 088.98
L93	5 779.67	3 767 277.47		R93	5 255.32	3 767 041.41
L94	5 766.04	3 767 254.27		R94	5 175.51	3 766 996.68
L95	5 753.30	3 767 238.31		R95	5 153.86	3 766 982.38
L96	5 688.52	3 767 178.45		R96	4 971.59	3 766 884.10
L97	5 664.10	3 767 155.89		R97	4 961.93	3 766 880.14
L98	5 648.13	3 767 141.13		R98	4 957.88	3 766 879.11
L99	5 563.42	3 767 062.86		R99	4 892.14	3 766 872.95
L100	5 476.83	3 767 027.88		R100	4 835.26	3 766 876.36
L101	5 402.70	3 767 014.90		R101	4 816.52	3 766 877.77
L102	5 332.86	3 767 015.73		R102	4 682.90	3 766 896.42

Vel Sheet	31	Van of	46	P799/11
--------------	----	-----------	----	---------

PADRESERWE KOÖRDINATE / ROAD RESERVE CO-ORDINATES							
LINKERKANT/LEFT HAND SIDE			REGTERKANT/RIGHT HAND SIDE				
	Y	X	WG 23°	Y	X		
L103	5 326.93	3 767 018.99	R103	4 621.29	3 766 905.37		
L104	5 223.78	3 766 970.01	R104	4 612.63	3 766 913.25		
L105	5 213.08	3 766 968.80	R105	4 604.11	3 766 913.54		
L106	5 027.44	3 766 841.07	R106	4 570.07	3 766 922.23		
L107	4 999.17	3 766 830.26	R107	4 507.27	3 766 933.58		
L108	4 895.40	3 766 805.03	R108	4 452.04	3 766 931.89		
L109	4 841.76	3 766 814.09	R109	4 399.47	3 766 918.83		
L110	4 517.41	3 766 869.05	R110	4 381.05	3 766 913.75		
L111	4 441.31	3 766 867.98	R111	4 363.08	3 766 907.84		
L112	4 325.86	3 766 836.99	R112	4 334.14	3 766 897.41		
L113	4 127.35	3 766 814.96	R113	4 312.60	3 766 893.20		
L114	4 017.35	3 766 834.98	R114	4 237.12	3 766 879.32		
L115	3 951.28	3 766 867.48	R115	4 202.83	3 766 870.19		
L116	3 863.98	3 766 910.41	R116	4 152.87	3 766 866.31		
L117	3 762.92	3 766 960.11	R117	4 060.56	3 766 872.25		
L118	3 682.11	3 766 982.70	R118	4 026.81	3 766 885.19		
L119	3 610.06	3 767 002.84	R119	3 973.87	3 766 920.54		
L120	3 533.55	3 767 028.69	R120	3 951.26	3 766 930.45		
L121	3 456.63	3 767 050.97	R121	3 939.87	3 766 935.44		
L122	3 424.78	3 767 059.82	R122	3 898.87	3 766 953.38		
L123	3 373.68	3 767 079.76	R123	3 829.65	3 766 983.50		
L124	3 337.88	3 767 093.74	R124	3 789.98	3 767 000.21		
L125	3 134.36	3 767 145.19	R125	3 763.73	3 767 008.25		
L126	3 033.99	3 767 161.84	R126	3 659.19	3 767 040.12		
L127	2 951.75	3 767 155.39	R127	3 435.19	3 767 104.56		
L128	2 872.98	3 767 175.30	R128	3 379.56	3 767 132.40		
L129	2 790.52	3 767 220.67	R129	3 303.12	3 767 150.47		
L130	2 693.59	3 767 320.81	R130	3 243.70	3 767 160.47		
L131	2 646.53	3 767 389.53	R131	3 243.46	3 767 164.84		
L132	2 630.64	3 767 487.87	R132	3 236.55	3 767 161.50		
L133	2 586.62	3 767 561.44	R133	3 086.08	3 767 202.44		
L134	2 548.39	3 767 625.34	R134	3 004.82	3 767 202.73		
L135	2 469.05	3 767 704.68	R135	2 959.63	3 767 208.30		
L136	2 383.51	3 767 831.77	R136	2 940.30	3 767 210.80		
L137	2 252.34	3 767 895.06	R137	2 925.67	3 767 215.78		
L138	2 156.32	3 767 895.00	R138	2 907.45	3 767 221.99		
L139	2 044.56	3 767 858.10	R139	2 862.46	3 767 253.07		
L140	1 470.77	3 767 668.26	R140	2 714.15	3 767 484.37		
L141	1 417.93	3 767 661.31	R141	2 615.23	3 767 593.67		
L142	1 398.52	3 767 659.39	R142	2 614.18	3 767 594.83		
L143	1 099.36	3 767 629.75	R143	2 562.63	3 767 683.22		
L144	1 083.07	3 767 625.24	R144	2 550.64	3 767 698.85		
L145	1 038.94	3 767 582.66	R145	2 546.31	3 767 702.34		
L146	1 028.45	3 767 560.28	R146	2 546.25	3 767 704.46		
L147	1 031.76	3 767 524.59	R147	2 502.58	3 767 740.55		
L148	1 027.90	3 767 523.05	R148	2 483.79	3 767 773.28		
L149	945.78	3 767 478.73	R149	2 471.87	3 767 808.84		
L150	913.27	3 767 346.31	R150	2 418.13	3 767 875.98		
L151	895.54	3 767 287.11	R151	2 339.27	3 767 936.15		
L152	869.03	3 767 228.27	R152	2 317.60	3 767 936.44		
L153	862.06	3 767 212.78	R153	2 230.45	3 767 976.41		
			Vel	32	Van	46	P799/11
			Sheet		of		

PADRESERWE KOÖRDINATE / ROAD RESERVE CO-ORDINATES						
LINKERKANT/LEFT HAND SIDE				REGTERKANT/RIGHT HAND SIDE		
	Y	X	WG 23°		Y	X
L154	861.69	3 767	211.96	R154	2 226.41	3 767 950.78
L155	-7 152.94	3 768	250.31	R155	2 184.41	3 767 961.53
L156	-7 238.48	3 768	275.15	R156	2 181.41	3 767 949.60
L157	-7 257.12	3 768	280.37	R157	1 991.93	3 767 883.39
L158	-7 322.99	3 768	298.80	R158	1 573.61	3 767 747.28
L159	-7 643.83	3 768	406.71	R159	1 483.64	3 767 729.10
L160	-7 846.01	3 768	475.58	R160	1 363.27	3 767 710.20
L161	-7 984.07	3 768	521.58	R161	1 065.76	3 767 671.29
L162	-7 997.73	3 768	522.77	R162	1 030.50	3 767 659.32
L163	-8 167.39	3 768	515.95	R163	988.21	3 767 630.58
L164	-8 256.57	3 768	526.21	R164	944.46	3 767 601.26
L165	-8 345.76	3 768	586.03	R165	942.85	3 767 599.75
L166	-8 608.59	3 768	628.51	R166	937.57	3 767 593.73
L167	-8 695.31	3 768	595.00	R167	913.93	3 767 566.74
L168	-8 952.67	3 768	406.32	R168	908.98	3 767 556.09
L169	-8 995.76	3 768	400.40	R169	889.16	3 767 485.28
L170	-9 018.78	3 768	372.73	R170	883.55	3 767 437.22
L171	-9 119.63	3 768	317.45	R171	873.54	3 767 350.03
L172	-9 198.64	3 768	292.51	R172	868.54	3 767 329.54
L173	-9 345.70	3 768	288.50	R173	824.60	3 767 253.37
L174	-9 542.70	3 768	242.46	R174	816.33	3 767 239.03
L175	-9 691.60	3 768	278.50	R175	815.88	3 767 238.24
L176	-9 698.60	3 768	277.46	R176	-7 143.92	3 768 282.25
L177	-9 776.66	3 768	306.46	R177	-7 239.73	3 768 307.12
L178	-9 896.42	3 768	369.28	R178	-7 255.11	3 768 311.11
L179	-9 991.52	3 768	391.71	R179	-7 276.25	3 768 319.98
L180	-10 019.16	3 768	395.52	R180	-7 343.29	3 768 340.54
L181	-10 042.79	3 768	401.43	R181	-7 597.44	3 768 426.71
L182	-10 060.82	3 768	412.70	R182	-7 889.62	3 768 526.19
L183	-10 096.55	3 768	411.27	R183	-7 902.32	3 768 531.77
L184	-10 110.39	3 768	408.22	R184	-7 910.81	3 768 535.23
L185	-10 138.42	3 768	396.56	R185	-7 946.40	3 768 553.06
L186	-10 153.54	3 768	390.27	R186	-7 980.73	3 768 568.46
L187	-10 269.51	3 768	342.03	R187	-7 998.14	3 768 575.17
L188	-10 327.21	3 768	315.29	R188	-8 025.28	3 768 580.74
L189	-10 400.70	3 768	281.63	R189	-8 044.44	3 768 582.36
L190	-10 403.53	3 768	280.49	R190	-8 085.92	3 768 589.93
L191	-10 453.64	3 768	258.80	R191	-8 086.80	3 768 584.41
L192	-10 511.17	3 768	246.08	R192	-8 279.31	3 768 606.97
L193	-10 559.47	3 768	235.91	R193	-8 377.33	3 768 660.41
L194	-10 621.65	3 768	239.99	R194	-8 455.66	3 768 693.61
L195	-10 739.47	3 768	257.90	R195	-8 484.40	3 768 698.12
L196	-10 818.15	3 768	248.39	R196	-8 494.62	3 768 699.59
L197	-10 872.66	3 768	229.11	R197	-8 516.51	3 768 699.85
L198	-10 885.05	3 768	225.01	R198	-8 522.06	3 768 699.83
L199	-10 897.47	3 768	219.78	R199	-8 547.02	3 768 695.21
L200	-10 968.47	3 768	176.75	R200	-8 606.32	3 768 674.82
L201	-11 097.54	3 768	030.28	R201	-8 737.40	3 768 636.35
L202	-11 234.71	3 767	858.66	R202	-8 890.99	3 768 539.69
L203	-11 304.80	3 767	736.98	R203	-9 005.70	3 768 449.67
L204	-11 312.18	3 767	692.53	R204	-9 129.62	3 768 399.55

Vel	33	Van	46	P799/11
Sheet		of		

PADRESERWE KOÖRDINATE / ROAD RESERVE CO-ORDINATES							
LINKERKANT/LEFT HAND SIDE			REGTERKANT/RIGHT HAND SIDE				
	Y	X	WG 23°	Y	X		
L205	-11 343.09	3 767 674.37	R205	-9 158.56	3 768 365.54		
L206	-11 406.85	3 767 644.64	R206	-9 289.58	3 768 334.55		
L207	-11 417.67	3 767 635.56	R207	-9 451.70	3 768 346.48		
L208	-11 424.67	3 767 629.66	R208	-9 549.63	3 768 311.43		
L209	-11 431.08	3 767 624.18	R209	-9 698.63	3 768 322.54		
L210	-11 484.20	3 767 579.06	R210	-9 730.73	3 768 384.31		
L211	-11 504.73	3 767 562.04	R211	-9 952.75	3 768 465.10		
L212	-11 547.70	3 767 543.28	R212	-10 067.75	3 768 468.36		
L213	-11 648.95	3 767 510.64	R213	-10 141.81	3 768 445.17		
L214	-11 756.94	3 767 518.18	R214	-10 142.91	3 768 444.45		
L215	-11 817.87	3 767 534.59	R215	-10 223.46	3 768 418.81		
L216	-11 906.94	3 767 579.58	R216	-10 335.21	3 768 363.47		
L217	-12 072.78	3 767 645.96	R217	-10 399.55	3 768 327.28		
L218	-12 184.27	3 767 687.39	R218	-10 457.74	3 768 305.02		
L219	-12 220.53	3 767 704.25	R219	-10 501.67	3 768 292.82		
L220	-12 313.28	3 767 737.70	R220	-10 545.35	3 768 286.88		
L221	-12 339.33	3 767 747.30	R221	-10 628.98	3 768 290.07		
L222	-12 559.00	3 767 826.79	R222	-10 684.61	3 768 294.45		
L223	-12 731.48	3 767 861.27	R223	-10 730.50	3 768 298.04		
L224	-12 801.21	3 767 852.78	R224	-10 807.71	3 768 292.06		
L225	-12 945.90	3 767 835.44	R225	-10 853.61	3 768 280.91		
L226	-13 231.37	3 767 801.42	R226	-10 912.27	3 768 261.19		
L227	-13 386.15	3 767 789.17	R227	-10 967.62	3 768 231.75		
L228	-13 454.25	3 767 777.88	R228	-10 999.69	3 768 204.69		
L229	-13 523.11	3 767 766.62	R229	-11 134.44	3 768 046.00		
L230	-13 559.60	3 767 736.96	R230	-11 146.98	3 768 026.33		
L231	-13 641.65	3 767 751.28	R231	-11 190.77	3 767 972.09		
L232	-13 989.49	3 767 707.36	R232	-11 214.24	3 767 943.29		
L233	-14 089.30	3 767 694.15	R233	-11 332.40	3 767 802.29		
L234	-14 190.24	3 767 680.80	R234	-11 382.85	3 767 745.48		
L235	-14 312.29	3 767 662.92	R235	-11 391.07	3 767 739.65		
L236	-14 390.67	3 767 651.44	R236	-11 409.77	3 767 726.38		
L237	-14 407.16	3 767 643.19	R237	-11 443.37	3 767 710.22		
L238	-14 432.46	3 767 630.54	R238	-11 459.79	3 767 689.36		
L239	-14 501.50	3 767 595.99	R239	-11 511.57	3 767 622.39		
L240	-14 552.36	3 767 517.44	R240	-11 531.71	3 767 598.60		
L241	-14 585.97	3 767 466.73	R241	-11 662.01	3 767 560.38		
L242	-14 602.89	3 767 430.16	R242	-11 703.71	3 767 558.95		
L243	-14 605.93	3 767 408.62	R243	-11 769.88	3 767 568.79		
L244	-14 606.48	3 767 388.68	R244	-11 969.40	3 767 644.92		
L245	-14 615.52	3 767 305.99	R245	-12 052.08	3 767 686.37		
L246	-14 621.24	3 767 258.88	R246	-12 082.57	3 767 697.64		
L247	-14 628.52	3 767 222.41	R247	-12 518.65	3 767 854.56		
L248	-14 636.69	3 767 202.65	R248	-12 622.73	3 767 892.58		
L249	-14 640.95	3 767 186.12	R249	-12 633.92	3 767 896.41		
L250	-14 647.61	3 767 168.56	R250	-12 705.02	3 767 914.54		
L251	-14 650.25	3 767 161.61	R251	-12 802.66	3 767 914.50		
L252	-14 656.26	3 767 120.47	R252	-12 980.03	3 767 888.48		
L253	-14 666.11	3 767 082.12	R253	-12 991.17	3 767 876.31		
L254	-14 673.96	3 767 040.59	R254	-13 181.36	3 767 857.30		
L255	-14 678.71	3 767 002.84	R255	-13 375.02	3 767 831.99		
			Vel	34	Van	46	P799/11
			Sheet		of		

PADRESERWE KOÖRDINATE / ROAD RESERVE CO-ORDINATES					
LINKERKANT/LEFT HAND SIDE			REGTERKANT/RIGHT HAND SIDE		
	Y	X	WG 23°		
L256	-14 685.79	3 766 930.25		R256	-13 417.93 3 767 834.86
L257	-14 696.88	3 766 843.83		R257	-13 437.18 3 767 839.46
L258	-14 706.00	3 766 765.97		R258	-13 476.52 3 767 848.85
L259	-14 713.80	3 766 704.99		R259	-13 522.57 3 767 843.73
L260	-14 717.59	3 766 643.54		R260	-13 615.88 3 767 823.99
L261	-14 736.86	3 766 591.88		R261	-13 622.78 3 767 822.98
L262	-14 752.03	3 766 554.10		R262	-13 672.02 3 767 816.34
L263	-14 772.21	3 766 530.51		R263	-13 675.54 3 767 798.14
L264	-14 783.11	3 766 513.55		R264	-13 899.05 3 767 766.09
L265	-14 795.73	3 766 496.79		R265	-13 971.34 3 767 758.93
L266	-14 811.37	3 766 480.51		R266	-14 145.39 3 767 733.34
L267	-14 840.97	3 766 450.49		R267	-14 156.46 3 767 730.79
L268	-14 897.12	3 766 422.46		R268	-14 325.82 3 767 707.97
L269	-14 954.29	3 766 402.52		R269	-14 396.30 3 767 692.23
L270	-14 979.10	3 766 393.57		R270	-14 405.16 3 767 690.25
L271	-15 020.93	3 766 385.45		R271	-14 436.69 3 767 679.95
L272	-15 086.47	3 766 388.59		R272	-14 456.83 3 767 671.05
L273	-15 126.56	3 766 400.31		R273	-14 480.19 3 767 657.36
L274	-15 184.10	3 766 427.63		R274	-14 483.61 3 767 654.73
L275	-15 242.63	3 766 459.49		R275	-14 503.40 3 767 639.46
L276	-15 283.49	3 766 482.65		R276	-14 530.02 3 767 614.39
L277	-15 397.49	3 766 540.03		R277	-14 564.89 3 767 592.82
L278	-15 512.35	3 766 599.06		R278	-14 593.59 3 767 557.81
L279	-15 594.15	3 766 639.51		R279	-14 617.64 3 767 523.85
L280	-15 610.36	3 766 645.54		R280	-14 646.09 3 767 452.50
L281	-15 666.78	3 766 665.96		R281	-14 647.89 3 767 438.80
L282	-15 744.66	3 766 684.69		R282	-14 647.08 3 767 407.99
L283	-15 802.77	3 766 693.68		R283	-14 674.98 3 767 182.23
L284	-15 822.47	3 766 695.37		R284	-14 682.56 3 767 169.23
L285	-15 862.60	3 766 697.89		R285	-14 684.37 3 767 166.13
L286	-15 902.07	3 766 698.18		R286	-14 687.33 3 767 141.20
L287	-15 934.96	3 766 694.90		R287	-14 689.48 3 767 121.21
L288	-15 976.11	3 766 690.68		R288	-14 700.61 3 767 063.73
L289	-16 068.57	3 766 671.15		R289	-14 705.48 3 767 041.43
L290	-16 072.72	3 766 670.14		R290	-14 711.05 3 766 995.54
L291	-16 126.16	3 766 633.16		R291	-14 715.97 3 766 940.40
L292	-16 145.97	3 766 631.28		R292	-14 717.14 3 766 933.06
L293	-16 171.35	3 766 628.87		R293	-14 743.39 3 766 729.65
L294	-16 213.44	3 766 638.85		R294	-14 753.58 3 766 674.77
L295	-16 277.07	3 766 639.58		R295	-14 774.82 3 766 618.80
L296	-16 371.18	3 766 668.36		R296	-14 803.58 3 766 558.78
L297	-16 417.20	3 766 682.00		R297	-14 835.13 3 766 520.71
L298	-16 453.59	3 766 700.76		R298	-14 930.86 3 766 458.46
L299	-16 457.09	3 766 703.06		R299	-14 962.67 3 766 445.52
L300	-16 527.12	3 766 749.08		R300	-15 022.02 3 766 432.64
L301	-16 557.92	3 766 765.01		R301	-15 065.89 3 766 434.30
L302	-16 643.90	3 766 831.66		R302	-15 139.45 3 766 456.14
L303	-16 679.87	3 766 850.08		R303	-15 209.59 3 766 495.50
L304	-16 695.57	3 766 858.12		R304	-15 307.46 3 766 542.77
L305	-16 722.18	3 766 870.62		R305	-15 361.71 3 766 575.88
L306	-16 798.00	3 766 893.36		R306	-15 398.59 3 766 592.33

Vel	35	Van	46	P799/11
Sheet		of		

PADRESERWE KOÖRDINATE / ROAD RESERVE CO-ORDINATES					
LINKERKANT/LEFT HAND SIDE			REGTERKANT/RIGHT HAND SIDE		
	Y	X	WG 23°	Y	X
L307	-16 836.23	3 766 899.03	R307	-15 463.43	3 766 620.02
L308	-17 016.50	3 766 916.39	R308	-15 576.35	3 766 673.03
L309	-17 052.92	3 766 938.45	R309	-15 579.75	3 766 673.94
L310	-17 074.04	3 766 942.50	R310	-15 667.63	3 766 702.48
L311	-17 116.76	3 766 948.42	R311	-15 683.30	3 766 708.90
L312	-17 227.05	3 767 007.92	R312	-15 698.39	3 766 715.14
L313	-17 245.94	3 767 021.99	R313	-15 779.67	3 766 737.87
L314	-17 274.37	3 767 044.16	R314	-15 779.30	3 766 742.79
L315	-17 275.37	3 767 044.95	R315	-15 801.10	3 766 743.89
L316	-17 360.07	3 767 112.24	R316	-15 872.51	3 766 733.50
L317	-17 369.78	3 767 120.00	R317	-15 905.56	3 766 730.79
L318	-17 417.15	3 767 157.27	R318	-15 975.33	3 766 725.11
L319	-17 452.17	3 767 181.53	R319	-16 002.93	3 766 723.09
L320	-17 537.25	3 767 221.82	R320	-16 036.20	3 766 720.68
L321	-17 623.19	3 767 243.64	R321	-16 078.43	3 766 716.94
L322	-17 631.40	3 767 245.72	R322	-16 096.04	3 766 715.34
L323	-17 685.56	3 767 254.78	R323	-16 181.10	3 766 709.45
L324	-17 699.94	3 767 257.47	R324	-16 282.12	3 766 706.46
L325	-17 749.24	3 767 266.13	R325	-16 335.62	3 766 710.23
L326	-17 807.88	3 767 278.11	R326	-16 371.11	3 766 716.52
L327	-17 847.32	3 767 290.93	R327	-16 399.10	3 766 726.36
L328	-17 903.98	3 767 313.43	R328	-16 437.54	3 766 743.67
L329	-18 072.63	3 767 389.35	R329	-16 478.95	3 766 765.92
L330	-18 075.52	3 767 390.65	R330	-16 517.51	3 766 792.02
L331	-18 333.14	3 767 505.52	R331	-16 524.57	3 766 797.03
L332	-18 580.73	3 767 615.91	R332	-16 598.03	3 766 849.10
L333	-18 606.55	3 767 627.42	R333	-16 634.25	3 766 870.53
L334	-18 734.41	3 767 680.97	R334	-16 667.17	3 766 887.27
L335	-18 735.52	3 767 681.46	R335	-16 671.53	3 766 888.89
L336	-18 852.31	3 767 732.51	R336	-16 697.84	3 766 901.55
L337	-18 875.03	3 767 723.44	R337	-16 743.87	3 766 916.56
L338	-18 913.17	3 767 727.33	R338	-16 780.60	3 766 928.04
L339	-18 967.18	3 767 755.81	R339	-16 844.46	3 766 943.73
L340	-18 968.57	3 767 755.89	R340	-16 903.62	3 766 950.31
L341	-19 025.55	3 767 758.93	R341	-16 980.76	3 766 961.87
L342	-19 066.49	3 767 751.36	R342	-16 999.04	3 766 965.85
L343	-19 100.58	3 767 756.77	R343	-17 059.78	3 766 986.77
L344	-19 167.81	3 767 764.26	R344	-17 115.60	3 767 009.58
L345	-19 233.45	3 767 768.37	R345	-17 141.98	3 767 020.84
L346	-19 326.40	3 767 774.22	R346	-17 153.85	3 767 025.88
L347	-19 445.61	3 767 797.08	R347	-17 214.65	3 767 062.38
L348	-19 712.91	3 767 835.16	R348	-17 217.92	3 767 064.35
L349	-19 721.76	3 767 835.02	R349	-17 251.79	3 767 087.79
L350	-19 805.95	3 767 838.64	R350	-17 281.01	3 767 108.76
L351	-20 066.68	3 767 830.07	R351	-17 323.86	3 767 139.52
L352	-20 096.60	3 767 826.56	R352	-17 378.81	3 767 181.91
L353	-20 139.26	3 767 827.68	R353	-17 452.12	3 767 233.54
L354	-20 339.06	3 767 821.27	R354	-17 519.49	3 767 265.52
L355	-20 378.17	3 767 816.14	R355	-17 533.13	3 767 270.04
L356	-20 398.66	3 767 805.18	R356	-17 536.57	3 767 271.26
L357	-20 475.73	3 767 812.86	R357	-17 538.06	3 767 271.53

Vel	36	Van	46	P799/11
Sheet		of		

PADRESERWE KOÖRDINATE / ROAD RESERVE CO-ORDINATES					
LINKERKANT/LEFT HAND SIDE			REGTERKANT/RIGHT HAND SIDE		
	Y	X	WG 23°		X
L358	-20 513.68	3 767	810.53	R358	-17 608.71 3 767 288.70
L359	-20 539.82	3 767	808.14	R359	-17 659.20 3 767 300.97
L360	-20 580.15	3 767	813.95	R360	-17 743.81 3 767 328.51
L361	-20 630.47	3 767	811.87	R361	-17 780.20 3 767 340.69
L362	-20 728.64	3 767	807.92	R362	-17 809.02 3 767 350.92
L363	-20 759.13	3 767	807.44	R363	-17 814.97 3 767 353.78
L364	-20 833.79	3 767	805.53	R364	-17 898.73 3 767 380.63
L365	-20 901.55	3 767	801.25	R365	-17 939.25 3 767 390.24
L366	-20 943.15	3 767	801.78	R366	-17 978.11 3 767 400.31
L367	-20 978.21	3 767	803.80	R367	-18 028.96 3 767 418.04
L368	-21 046.87	3 767	803.56	R368	-18 035.51 3 767 420.23
L369	-21 058.37	3 767	802.23	R369	-18 049.40 3 767 424.87
L370	-21 100.00	3 767	797.43	R370	-18 163.15 3 767 474.11
L371	-21 180.74	3 767	797.15	R371	-18 226.89 3 767 506.96
L372	-21 224.14	3 767	805.22	R372	-18 260.91 3 767 530.98
L373	-21 240.89	3 767	808.49	R373	-18 581.68 3 767 658.98
L374	-21 275.43	3 767	804.37	R374	-18 616.87 3 767 681.28
L375	-21 301.84	3 767	801.22	R375	-18 630.20 3 767 705.39
L376	-21 362.32	3 767	798.51	R376	-18 648.40 3 767 701.26
L377	-21 441.53	3 767	815.34	R377	-18 702.25 3 767 735.38
L378	-21 482.18	3 767	827.51	R378	-18 821.35 3 767 776.07
L379	-21 490.91	3 767	829.21	R379	-18 850.09 3 767 770.46
L380	-21 520.42	3 767	831.95	R380	-18 946.80 3 767 799.24
L381	-21 639.85	3 767	844.33	R381	-18 999.11 3 767 801.60
L382	-21 648.02	3 767	845.89	R382	-19 030.17 3 767 808.53
L383	-21 739.46	3 767	858.09	R383	-19 067.14 3 767 811.09
L384	-21 878.12	3 767	882.13	R384	-19 071.84 3 767 810.32
L385	-21 937.98	3 767	889.18	R385	-19 106.28 3 767 804.65
L386	-21 978.38	3 767	897.45	R386	-19 150.62 3 767 805.94
L387	-22 059.65	3 767	916.51	R387	-19 178.75 3 767 806.35
L388	-22 061.32	3 767	916.36	R388	-19 205.76 3 767 809.75
L389	-22 061.32	3 767	916.98	R389	-19 230.60 3 767 808.12
L390	-22 231.57	3 767	956.31	R390	-19 257.80 3 767 808.30
L391	-22 312.04	3 767	980.22	R391	-19 293.09 3 767 811.96
L392	-22 428.01	3 768	014.13	R392	-19 320.75 3 767 816.08
L393	-22 442.76	3 768	018.41	R393	-19 429.75 3 767 831.73
L394	-22 552.23	3 768	051.60	R394	-19 480.50 3 767 841.50
L395	-22 721.81	3 768	102.28	R395	-19 522.63 3 767 850.32
L396	-22 722.44	3 768	102.47	R396	-19 555.92 3 767 853.62
L397	-22 931.41	3 768	165.45	R397	-19 591.99 3 767 859.86
L398	-22 981.45	3 768	180.44	R398	-19 676.21 3 767 869.02
L399	-23 239.85	3 768	257.86	R399	-19 695.40 3 767 871.70
L400	-23 243.94	3 768	259.09	R400	-19 768.56 3 767 874.87
L401	-23 428.04	3 768	309.97	R401	-19 918.25 3 767 870.33
L402	-23 433.61	3 768	311.51	R402	-19 991.03 3 767 869.23
L403	-23 515.31	3 768	334.89	R403	-20 110.02 3 767 866.13
L404	-23 591.69	3 768	364.16	R404	-20 135.78 3 767 864.57
L405	-23 726.37	3 768	404.20	R405	-20 231.36 3 767 862.96
L406	-23 742.60	3 768	408.72	R406	-20 325.35 3 767 857.79
L407	-23 818.70	3 768	429.90	R407	-20 333.87 3 767 853.93
L408	-23 916.70	3 768	459.37	R408	-20 334.16 3 767 853.92

Vel Sheet	37	Van of	46	P799/11
-----------	----	--------	----	---------

PADRESERWE KOÖRDINATE / ROAD RESERVE CO-ORDINATES					
LINKERKANT/LEFT HAND SIDE			REGTERKANT/RIGHT HAND SIDE		
	Y	X	WG 23°	Y	X
L409	-24 066.84	3 768 502.70	R409	-20 424.31	3 767 850.86
L410	-24 207.07	3 768 535.09	R410	-20 495.64	3 767 848.88
L411	-24 366.56	3 768 563.17	R411	-20 508.96	3 767 848.35
L412	-24 485.05	3 768 576.33	R412	-20 544.22	3 767 846.93
L413	-24 648.92	3 768 586.63	R413	-20 735.35	3 767 839.90
L414	-24 746.64	3 768 586.77	R414	-20 743.41	3 767 839.63
L415	-24 804.86	3 768 586.64	R415	-20 760.35	3 767 839.92
L416	-24 804.86	3 768 587.21	R416	-20 830.90	3 767 837.23
L417	-24 969.54	3 768 587.44	R417	-20 835.35	3 767 836.12
L418	-25 059.19	3 768 587.96	R418	-20 866.31	3 767 835.78
L419	-25 121.97	3 768 587.86	R419	-20 892.65	3 767 835.35
L420	-25 252.06	3 768 588.14	R420	-20 894.08	3 767 835.31
L421	-25 269.52	3 768 588.28	R421	-20 899.34	3 767 839.49
L422	-25 418.32	3 768 588.90	R422	-20 913.66	3 767 842.82
L423	-25 527.10	3 768 589.42	R423	-20 921.90	3 767 834.99
L424	-25 635.73	3 768 589.07	R424	-21 053.12	3 767 834.51
L425	-25 887.86	3 768 589.98	R425	-21 147.19	3 767 836.46
L426	-26 040.45	3 768 590.26	R426	-21 159.02	3 767 836.65
L427	-26 153.08	3 768 590.28	R427	-21 234.49	3 767 840.61
L428	-26 265.55	3 768 591.10	R428	-21 401.20	3 767 851.94
L429	-26 398.62	3 768 591.48	R429	-21 477.95	3 767 859.88
L430	-26 530.09	3 768 591.76	R430	-21 488.46	3 767 860.64
L431	-26 653.19	3 768 591.44	R431	-21 631.61	3 767 878.72
L432	-26 699.49	3 768 591.61	R432	-21 755.32	3 767 896.50
L433	-26 850.81	3 768 592.46	R433	-21 774.25	3 767 899.96
L434	-27 003.73	3 768 592.89	R434	-21 797.41	3 767 904.12
L435	-27 154.88	3 768 593.31	R435	-21 895.29	3 767 922.07
L436	-27 191.79	3 768 593.42	R436	-21 920.20	3 767 927.99
L437	-27 311.89	3 768 593.93	R437	-21 958.21	3 767 937.02
L438	-27 406.02	3 768 594.02	R438	-22 123.63	3 767 975.04
L439	-27 410.06	3 768 594.02	R439	-22 320.35	3 768 023.67
L440	-27 542.01	3 768 593.97	R440	-22 453.65	3 768 063.93
L441	-27 543.03	3 768 594.40	R441	-22 548.08	3 768 092.54
L442	-27 677.12	3 768 593.09	R442	-22 711.28	3 768 141.95
L443	-27 790.78	3 768 595.04	R443	-22 968.93	3 768 219.96
L444	-27 797.64	3 768 595.03	R444	-23 225.07	3 768 297.50
L445	-27 999.77	3 768 595.53	R445	-23 401.13	3 768 350.64
L446	-28 217.16	3 768 596.06	R446	-23 486.93	3 768 377.09
L447	-28 226.65	3 768 596.08	R447	-23 622.59	3 768 417.87
L448	-28 300.58	3 768 596.18	R448	-23 881.54	3 768 495.53
L449	-28 402.62	3 768 596.51	R449	-24 006.86	3 768 532.96
L450	-28 496.92	3 768 596.60	R450	-24 123.49	3 768 563.79
L451	-28 514.20	3 768 596.75	R451	-24 193.10	3 768 577.62
L452	-28 539.59	3 768 596.98	R452	-24 368.56	3 768 601.96
L453	-28 579.61	3 768 597.21	R453	-24 446.73	3 768 606.15
L454	-28 698.59	3 768 597.00	R454	-24 470.96	3 768 607.19
L455	-28 701.00	3 768 597.00	R455	-24 480.34	3 768 609.78
L456	-28 733.01	3 768 598.13	R456	-24 494.19	3 768 615.00
L457	-28 935.86	3 768 600.74	R457	-24 494.66	3 768 615.16
L458	-29 039.61	3 768 605.49	R458	-24 655.66	3 768 613.83
L459	-29 041.09	3 768 605.61	R459	-24 749.40	3 768 620.91

Vel	38	Van	46	P799/11
Sheet		of		

PADRESERWE KOÖRDINATE / ROAD RESERVE CO-ORDINATES							
LINKERKANT/LEFT HAND SIDE			REGTERKANT/RIGHT HAND SIDE				
	Y	X	WG 23°		X		
L460	-29 084.49	3 768 608.89		R460	-24 904.07 3 768 621.62		
L461	-29 142.51	3 768 616.28		R461	-24 904.04 3 768 620.76		
L462	-29 281.37	3 768 635.48		R462	-24 983.36 3 768 621.72		
L463	-29 366.85	3 768 654.78		R463	-25 124.12 3 768 623.42		
L464	-29 371.97	3 768 655.93		R464	-25 274.32 3 768 625.25		
L465	-29 463.24	3 768 675.99		R465	-25 301.89 3 768 625.58		
L466	-29 500.45	3 768 682.01		R466	-25 424.40 3 768 623.41		
L467	-29 536.10	3 768 687.58		R467	-25 641.93 3 768 620.61		
L468	-29 537.86	3 768 687.61		R468	-25 818.89 3 768 621.20		
L469	-29 586.16	3 768 697.51		R469	-26 029.77 3 768 621.74		
L470	-29 642.40	3 768 708.93		R470	-26 076.04 3 768 622.12		
L471	-29 733.24	3 768 732.20		R471	-26 250.18 3 768 622.71		
L472	-29 764.03	3 768 734.06		R472	-26 722.28 3 768 623.90		
L473	-29 795.47	3 768 727.68		R473	-26 910.27 3 768 624.34		
L474	-29 845.66	3 768 764.98		R474	-27 030.96 3 768 624.37		
L475	-29 908.07	3 768 779.15		R475	-27 121.08 3 768 624.49		
L476	-30 037.73	3 768 808.33		R476	-27 260.69 3 768 625.11		
L477	-30 078.17	3 768 817.92		R477	-27 557.97 3 768 625.77		
L478	-30 199.06	3 768 847.04		R478	-27 675.33 3 768 625.63		
L479	-30 274.18	3 768 873.65		R479	-27 813.34 3 768 626.16		
L480	-30 285.87	3 768 877.79		R480	-27 913.52 3 768 626.39		
L481	-30 367.77	3 768 914.01		R481	-28 054.81 3 768 626.72		
L482	-30 426.98	3 768 949.77		R482	-28 220.17 3 768 627.39		
L483	-30 437.43	3 768 955.91		R483	-28 540.74 3 768 628.13		
L484	-30 456.09	3 768 966.88		R484	-28 801.78 3 768 629.22		
L485	-30 567.17	3 769 047.73		R485	-28 940.09 3 768 631.90		
L486	-30 569.55	3 769 049.13		R486	-29 085.29 3 768 641.18		
L487	-30 577.82	3 769 055.00		R487	-29 197.57 3 768 661.49		
L488	-30 681.54	3 769 131.14		R488	-30 136.10 3 768 876.12		
L489	-30 742.21	3 769 175.12		R489	-30 143.37 3 768 878.25		
L490	-30 746.36	3 769 177.83		R490	-30 229.85 3 768 903.51		
L491	-30 830.09	3 769 237.51		R491	-30 258.48 3 768 913.83		
L492	-30 865.34	3 769 263.35		R492	-30 308.70 3 768 934.69		
L493	-30 920.84	3 769 304.52		R493	-30 327.31 3 768 944.69		
L494	-31 009.49	3 769 370.84		R494	-30 354.47 3 768 959.29		
L495	-31 101.62	3 769 434.54		R495	-30 363.37 3 768 964.07		
L496	-31 155.09	3 769 468.61		R496	-30 406.01 3 768 986.98		
L497	-31 164.74	3 769 478.45		R497	-30 452.18 3 769 016.98		
L498	-31 166.74	3 769 479.84		R498	-30 534.61 3 769 078.75		
L499	-31 263.89	3 769 556.23		R499	-30 545.11 3 769 086.27		
L500	-31 320.38	3 769 601.19		R500	-30 753.01 3 769 238.31		
L501	-31 374.94	3 769 642.55		R501	-30 966.63 3 769 394.63		
L502	-31 394.21	3 769 654.13		R502	-31 182.34 3 769 553.02		
L503	-31 441.26	3 769 682.37		R503	-31 355.45 3 769 679.34		
L504	-31 465.10	3 769 692.41		R504	-31 365.80 3 769 686.52		
L505	-31 482.55	3 769 699.76		R505	-31 441.04 3 769 728.33		
L506	-31 513.31	3 769 712.71		R506	-31 511.45 3 769 760.12		
L507	-31 571.52	3 769 730.45		R507	-31 585.56 3 769 779.52		
L508	-31 626.72	3 769 740.81		R508	-31 661.29 3 769 791.50		
L509	-31 687.63	3 769 747.01		R509	-31 693.86 3 769 791.85		
L510	-31 742.15	3 769 749.28		R510	-31 733.65 3 769 792.28		
			Vel Sheet	39	Van of	46	P799/11

PADRESERWE KOÖRDINATE / ROAD RESERVE CO-ORDINATES						
LINKERKANT/LEFT HAND SIDE				REGTERKANT/RIGHT HAND SIDE		
	Y	X	WG 23°		Y	X
L511	-31 802.49	3 769 742.94		R511	-31 752.00	3 769 791.65
L512	-31 904.59	3 769 712.42		R512	-31 806.24	3 769 785.34
L513	-31 997.89	3 769 675.73		R513	-31 882.57	3 769 767.44
L514	-32 007.86	3 769 671.36		R514	-31 998.04	3 769 726.26
L515	-32 069.76	3 769 643.63		R515	-32 115.36	3 769 672.04
L516	-32 137.14	3 769 613.65		R516	-32 223.60	3 769 624.51
L517	-32 149.20	3 769 609.36		R517	-32 303.09	3 769 589.29
L518	-32 167.28	3 769 602.70		R518	-32 623.42	3 769 447.64
L519	-32 171.80	3 769 600.52		R519	-32 673.89	3 769 424.68
L520	-32 399.48	3 769 497.17		R520	-32 728.55	3 769 400.68
L521	-32 439.66	3 769 479.41		R521	-32 839.25	3 769 351.87
L522	-32 523.70	3 769 440.32		R522	-32 847.73	3 769 348.71
L523	-32 695.62	3 769 359.40		R523	-32 888.14	3 769 333.62
L524	-32 752.06	3 769 338.63		R524	-32 946.20	3 769 310.43
L525	-32 786.21	3 769 317.01		R525	-32 954.80	3 769 305.64
L526	-32 876.20	3 769 273.32		R526	-32 979.96	3 769 291.99
L527	-32 893.66	3 769 266.48		R527	-33 011.23	3 769 274.82
L528	-32 894.11	3 769 265.69		R528	-33 058.18	3 769 253.29
L529	-32 900.41	3 769 262.69		R529	-33 059.41	3 769 252.63
L530	-32 909.99	3 769 258.39		R530	-33 092.02	3 769 234.98
L531	-32 946.68	3 769 245.71		R531	-33 156.65	3 769 190.55
L532	-33 080.61	3 769 193.24		R532	-33 173.01	3 769 178.95
L533	-33 083.72	3 769 192.53		R533	-33 220.75	3 769 145.12
L534	-33 110.02	3 769 182.12		R534	-33 257.66	3 769 095.58
L535	-33 126.95	3 769 171.29		R535	-33 285.35	3 769 058.46
L536	-33 132.63	3 769 166.75		R536	-33 293.90	3 769 047.11
L537	-33 192.90	3 769 117.54		R537	-33 311.00	3 769 021.42
L538	-33 255.89	3 769 043.92		R538	-33 338.26	3 768 977.75
L539	-33 259.17	3 769 038.47		R539	-33 370.30	3 768 906.19
L540	-33 291.39	3 768 985.30		R540	-33 441.59	3 768 784.86
L541	-33 303.63	3 768 963.20		R541	-33 542.57	3 768 698.14
L542	-33 333.07	3 768 905.91		R542	-33 554.02	3 768 690.30
L543	-33 333.43	3 768 890.10		R543	-33 654.68	3 768 655.69
L544	-33 342.29	3 768 859.78		R544	-33 759.92	3 768 639.48
L545	-33 391.66	3 768 772.36		R545	-33 858.10	3 768 634.86
L546	-33 445.31	3 768 700.87		R546	-33 887.07	3 768 611.76
L547	-33 539.22	3 768 651.47		R547	-33 914.22	3 768 589.71
L548	-33 571.11	3 768 637.27		R548	-33 943.44	3 768 566.21
L549	-33 593.36	3 768 626.82		R549	-33 966.29	3 768 549.64
L550	-33 653.19	3 768 611.91		R550	-33 988.83	3 768 530.75
L551	-33 714.90	3 768 604.72		R551	-34 028.40	3 768 470.26
L552	-33 763.24	3 768 589.43		R552	-34 050.01	3 768 418.58
L553	-33 766.20	3 768 565.48		R553	-34 190.56	3 768 204.20
L554	-33 791.16	3 768 535.79		R554	-34 189.00	3 768 187.91
L555	-33 817.35	3 768 518.77		R555	-34 196.09	3 768 136.98
L556	-33 829.39	3 768 508.93		R556	-34 515.78	3 767 560.24
L557	-33 844.88	3 768 505.50		R557	-34 608.14	3 767 393.49
L558	-33 857.82	3 768 510.40		R558	-34 763.89	3 767 114.57
L559	-33 870.58	3 768 514.88		R559	-34 822.36	3 767 009.78
L560	-33 901.16	3 768 525.88		R560	-34 999.68	3 766 692.39
L561	-33 940.70	3 768 509.54		R561	-35 060.83	3 766 582.81

Vel	40	Van	46	P799/11
Sheet		of		

PADRESERWE KOÖRDINATE / ROAD RESERVE CO-ORDINATES					
LINKERKANT/LEFT HAND SIDE			REGTERKANT/RIGHT HAND SIDE		
	Y	X	WG 23°	Y	X
L562	-33 970.38	3 768 472.65	R562	-35 119.29	3 766 477.77
L563	-33 996.20	3 768 426.88	R563	-35 178.24	3 766 371.97
L564	-34 056.15	3 768 318.64	R564	-35 311.66	3 766 132.78
L565	-34 080.16	3 768 275.40	R565	-35 408.61	3 765 958.07
L566	-34 121.42	3 768 183.55	R566	-35 424.77	3 765 929.06
L567	-34 167.14	3 768 107.88	R567	-35 429.65	3 765 920.31
L568	-34 247.54	3 767 975.00	R568	-35 460.06	3 765 865.73
L569	-34 378.39	3 767 740.88	R569	-35 477.95	3 765 834.33
L570	-34 391.07	3 767 717.42	R570	-35 581.38	3 765 651.41
L571	-34 421.71	3 767 657.23	R571	-35 659.90	3 765 513.37
L572	-34 425.76	3 767 651.14	R572	-35 730.29	3 765 405.01
L573	-34 425.97	3 767 650.83	R573	-35 929.14	3 765 126.12
L574	-34 428.12	3 767 646.96	R574	-36 010.15	3 765 023.99
L575	-34 445.97	3 767 614.75	R575	-36 105.88	3 764 903.29
L576	-34 457.70	3 767 598.38	R576	-36 112.13	3 764 885.52
L577	-34 503.18	3 767 516.66	R577	-36 146.72	3 764 835.82
L578	-34 642.97	3 767 266.69	R578	-36 223.44	3 764 738.95
L579	-34 735.01	3 767 102.62	R579	-36 401.85	3 764 524.48
L580	-34 744.54	3 767 085.67	R580	-36 433.02	3 764 481.86
L581	-34 792.59	3 766 999.21	R581	-36 467.04	3 764 498.94
L582	-34 797.69	3 766 990.05	R582	-36 474.85	3 764 479.95
L583	-34 856.66	3 766 884.44	R583	-36 468.11	3 764 452.13
L584	-34 909.67	3 766 791.85	R584	-36 491.24	3 764 423.90
L585	-34 917.39	3 766 776.20	R585	-36 562.83	3 764 364.76
L586	-34 938.13	3 766 737.86	R586	-36 570.02	3 764 348.37
L587	-34 965.38	3 766 688.40	R587	-36 517.29	3 764 368.59
L588	-34 966.59	3 766 686.21	R588	-36 536.34	3 764 346.53
L589	-34 974.29	3 766 672.45	R589	-36 538.34	3 764 338.79
L590	-35 032.36	3 766 569.14	R590	-36 689.01	3 764 125.92
L591	-35 066.14	3 766 508.22	R591	-36 734.55	3 764 075.87
L592	-35 090.72	3 766 464.25	R592	-36 793.85	3 764 039.89
L593	-35 110.84	3 766 428.32	R593	-36 820.28	3 764 042.41
L594	-35 148.61	3 766 360.72	R594	-36 820.97	3 764 038.28
L595	-35 201.83	3 766 264.60	R595	-36 843.07	3 764 038.08
L596	-35 222.32	3 766 227.61	R596	-36 845.43	3 764 037.83
L597	-35 372.38	3 765 947.63	R597	-37 039.91	3 764 017.09
L598	-35 378.66	3 765 936.22	R598	-37 054.45	3 764 015.54
L599	-35 402.09	3 765 895.91	R599	-37 171.42	3 764 022.90
L600	-35 431.47	3 765 845.38	R600	-37 262.47	3 764 063.82
L601	-35 454.96	3 765 811.97	R601	-37 276.82	3 764 071.96
L602	-35 536.94	3 765 665.12	R602	-37 338.80	3 764 128.98
L603	-35 637.03	3 765 485.91	R603	-37 390.71	3 764 192.79
L604	-35 685.26	3 765 408.67	R604	-37 454.58	3 764 279.18
L605	-35 746.58	3 765 303.20	R605	-37 473.99	3 764 312.27
L606	-35 795.98	3 765 233.93	R606	-37 510.61	3 764 336.31
L607	-35 805.74	3 765 220.24	R607	-37 560.16	3 764 376.88
L608	-35 971.11	3 765 010.53	R608	-37 614.60	3 764 408.76
L609	-35 977.34	3 765 002.69	R609	-37 643.74	3 764 420.53
L610	-36 100.19	3 764 848.22	R610	-37 779.52	3 764 474.63
L611	-36 101.34	3 764 846.77	R611	-37 790.95	3 764 479.07
L612	-36 136.44	3 764 827.64	R612	-37 805.12	3 764 474.71

Vel Sheet	41	Van of	46	P799/11
--------------	----	-----------	----	---------

PADRESERWE KOÖRDINATE / ROAD RESERVE CO-ORDINATES					
LINKERKANT/LEFT HAND SIDE			REGTERKANT/RIGHT HAND SIDE		
	Y	X	WG 23°	Y	X
L613	-36 213.09	3 764	730.84	R613	-37 847.53 3 764 492.22
L614	-36 312.06	3 764	586.06	R614	-37 897.60 3 764 512.85
L615	-36 344.60	3 764	545.85	R615	-38 048.25 3 764 574.88
L616	-36 357.72	3 764	521.89	R616	-38 088.47 3 764 576.67
L617	-36 403.14	3 764	457.94	R617	-38 092.47 3 764 578.42
L618	-36 435.05	3 764	400.01	R618	-38 114.14 3 764 587.92
L619	-36 447.20	3 764	377.56	R619	-38 127.88 3 764 593.95
L620	-36 455.40	3 764	366.44	R620	-38 192.93 3 764 611.09
L621	-36 525.45	3 764	247.09	R621	-38 245.98 3 764 615.23
L622	-36 563.39	3 764	198.91	R622	-38 270.33 3 764 614.97
L623	-36 557.89	3 764	125.49	R623	-38 277.45 3 764 614.88
L624	-36 584.48	3 764	082.10	R624	-38 317.61 3 764 598.55
L625	-36 608.01	3 764	018.18	R625	-38 321.58 3 764 596.96
L626	-36 614.10	3 764	002.04	R626	-38 505.99 3 764 522.22
L627	-36 632.50	3 763	978.55	R627	-38 512.15 3 764 519.71
L628	-36 655.52	3 763	976.87	R628	-38 522.15 3 764 501.11
L629	-36 715.52	3 763	978.46	R629	-38 546.85 3 764 455.23
L630	-36 730.06	3 763	974.91	R630	-38 547.97 3 764 454.43
L631	-36 744.96	3 763	971.27	R631	-38 663.61 3 764 371.48
L632	-36 796.39	3 763	949.80	R632	-38 664.64 3 764 370.74
L633	-36 833.26	3 763	998.46	R633	-38 713.59 3 764 297.95
L634	-36 840.76	3 763	997.73	R634	-38 717.88 3 764 291.57
L635	-36 851.21	3 763	996.72	R635	-38 752.29 3 764 280.95
L636	-37 034.85	3 763	978.97	R636	-38 808.93 3 764 263.75
L637	-37 046.29	3 763	977.81	R637	-38 853.21 3 764 238.67
L638	-37 170.79	3 763	976.57	R638	-38 864.10 3 764 231.97
L639	-37 224.88	3 763	993.97	R639	-38 888.34 3 764 217.35
L640	-37 287.20	3 764	014.01	R640	-38 920.10 3 764 197.60
L641	-37 378.72	3 764	081.03	R641	-38 979.80 3 764 160.74
L642	-37 432.17	3 764	128.72	R642	-39 096.07 3 764 125.14
L643	-37 486.40	3 764	189.55	R643	-39 106.00 3 764 120.31
L644	-37 531.61	3 764	238.53	R644	-39 121.68 3 764 122.34
L645	-37 576.72	3 764	277.36	R645	-39 254.49 3 764 099.08
L646	-37 616.96	3 764	316.33	R646	-39 381.91 3 764 021.02
L647	-37 649.46	3 764	323.97	R647	-39 453.72 3 763 981.12
L648	-37 749.49	3 764	381.26	R648	-39 451.10 3 763 973.89
L649	-37 933.98	3 764	471.78	R649	-39 504.36 3 763 952.11
L650	-38 104.93	3 764	529.81	R650	-39 581.62 3 763 925.89
L651	-38 142.65	3 764	534.18	R651	-39 584.08 3 763 931.14
L652	-38 225.05	3 764	543.82	R652	-39 615.32 3 763 914.42
L653	-38 279.00	3 764	534.00	R653	-39 809.94 3 763 836.29
L654	-38 399.25	3 764	487.36	R654	-39 912.09 3 763 798.26
L655	-38 456.23	3 764	445.48	R655	-40 010.00 3 763 733.29
L656	-38 458.43	3 764	417.40	R656	-40 034.88 3 763 712.49
L657	-38 464.71	3 764	388.31	R657	-40 061.95 3 763 689.82
L658	-38 489.64	3 764	376.58	R658	-40 114.44 3 763 630.52
L659	-38 531.54	3 764	375.33	R659	-40 157.99 3 763 560.72
L660	-38 594.71	3 764	312.37	R660	-40 201.51 3 763 444.93
L661	-38 648.54	3 764	251.94	R661	-40 214.67 3 763 420.87
L662	-38 689.88	3 764	204.79	R662	-40 218.74 3 763 412.06
L663	-38 701.50	3 764	163.08	R663	-40 224.01 3 763 403.79

Vel	42	Van	46	P799/11
Sheet		of		

PADRESERWE KOÖRDINATE / ROAD RESERVE CO-ORDINATES					
LINKERKANT/LEFT HAND SIDE			REGTERKANT/RIGHT HAND SIDE		
	Y	X	WG 23°	Y	X
L664	-38 714.51	3 764 134.34	R664	-40 224.66	3 763 380.19
L665	-38 724.21	3 764 120.50	R665	-40 218.01	3 763 314.26
L666	-38 742.77	3 764 112.36	R666	-40 200.14	3 763 256.79
L667	-38 759.26	3 764 117.82	R667	-40 202.97	3 763 134.70
L668	-38 769.34	3 764 124.66	R668	-40 213.54	3 763 095.07
L669	-38 817.05	3 764 089.67	R669	-40 251.95	3 762 943.68
L670	-38 883.77	3 764 053.29	R670	-40 271.38	3 762 922.74
L671	-38 944.99	3 764 030.35	R671	-40 297.72	3 762 895.76
L672	-39 040.09	3 764 001.55	R672	-40 299.75	3 762 893.68
L673	-39 202.12	3 763 952.78	R673	-40 307.09	3 762 889.62
L674	-39 336.16	3 763 900.85	R674	-40 351.02	3 762 859.83
L675	-39 388.66	3 763 876.65	R675	-40 410.97	3 762 792.64
L676	-39 421.23	3 763 868.54	R676	-40 460.33	3 762 718.02
L677	-39 448.37	3 763 861.78	R677	-40 472.19	3 762 697.46
L678	-39 675.11	3 763 805.31	R678	-40 488.84	3 762 663.83
L679	-39 814.21	3 763 769.80	R679	-40 505.05	3 762 635.66
L680	-39 875.66	3 763 744.35	R680	-40 497.93	3 762 554.58
L681	-39 926.85	3 763 721.67	R681	-40 505.67	3 762 475.32
L682	-39 970.44	3 763 695.23	R682	-40 519.58	3 762 389.07
L683	-40 006.01	3 763 666.04	R683	-40 520.53	3 762 378.39
L684	-40 024.29	3 763 651.09	R684	-40 539.51	3 762 206.75
L685	-40 069.14	3 763 600.76	R685	-40 549.39	3 762 102.76
L686	-40 111.15	3 763 533.10	R686	-40 547.47	3 762 019.40
L687	-40 134.93	3 763 466.76	R687	-40 527.79	3 761 929.11
L688	-40 146.30	3 763 434.98	R688	-40 503.51	3 761 873.33
L689	-40 149.31	3 763 417.57	R689	-40 494.79	3 761 855.56
L690	-40 153.89	3 763 391.06	R690	-40 466.39	3 761 800.93
L691	-40 156.39	3 763 319.84	R691	-40 447.79	3 761 773.32
L692	-40 140.13	3 763 182.08	R692	-40 266.41	3 761 507.44
L693	-40 138.43	3 763 131.05	R693	-40 137.52	3 761 311.37
L694	-40 145.28	3 763 072.26	R694	-40 072.10	3 761 213.02
L695	-40 154.14	3 763 018.36	R695	-40 055.09	3 761 152.10
L696	-40 185.50	3 762 963.15	R696	-40 051.76	3 761 144.02
L697	-40 207.08	3 762 932.57	R697	-40 032.74	3 761 128.46
L698	-40 215.36	3 762 920.93	R698	-40 006.95	3 761 109.07
L699	-40 233.23	3 762 900.47	R699	-39 985.64	3 761 075.13
L700	-40 255.72	3 762 873.73	R700	-39 911.51	3 760 957.75
L701	-40 295.15	3 762 834.43	R701	-39 867.63	3 760 834.29
L702	-40 344.37	3 762 785.36	R702	-39 867.98	3 760 817.03
L703	-40 394.34	3 762 729.92	R703	-39 868.33	3 760 804.87
L704	-40 418.12	3 762 680.43	R704	-39 869.16	3 760 766.70
L705	-40 437.00	3 762 630.92	R705	-39 874.00	3 760 750.10
L706	-40 444.32	3 762 551.15	R706	-39 873.12	3 760 742.66
L707	-40 453.82	3 762 502.12	R707	-39 864.70	3 760 708.06
L708	-40 476.63	3 762 385.46	R708	-39 878.05	3 760 667.31
L709	-40 478.86	3 762 363.27	R709	-39 881.86	3 760 655.69
L710	-40 482.91	3 762 310.79	R710	-39 909.94	3 760 606.77
L711	-40 486.52	3 762 269.56	R711	-39 917.28	3 760 598.03
L712	-40 490.94	3 762 215.00	R712	-39 958.78	3 760 547.34
L713	-40 501.18	3 762 097.05	R713	-40 017.64	3 760 500.06
L714	-40 499.02	3 762 041.96	R714	-40 084.72	3 760 460.92

Vel Sheet	43	Van of	46	P799/11
--------------	----	-----------	----	---------

CONTINUES ON PAGE 130 - PART 2



Government Gazette Staatskoerant

REPUBLIC OF SOUTH AFRICA
REPUBLIEK VAN SUID AFRIKA

Vol. 609

30 March 2016
Maart

No. 39868

PART 2 OF 2

N.B. The Government Printing Works will not be held responsible for the quality of "Hard Copies" or "Electronic Files" submitted for publication purposes

ISSN 1682-5843



9 771682 584003

39868



AIDS HELPLINE: 0800-0123-22 Prevention is the cure

PADRESERWE KOÖRDINATE / ROAD RESERVE CO-ORDINATES					
LINKERKANT/LEFT HAND SIDE			REGTERKANT/RIGHT HAND SIDE		
	Y	X	WG 23°	Y	X
L715	-40 490.42	3 761 987.21	R715	-40 125.87	3 760 457.03
L716	-40 458.72	3 761 896.88	R716	-40 158.12	3 760 446.79
L717	-40 442.84	3 761 865.87	R717	-40 213.50	3 760 440.37
L718	-40 433.06	3 761 850.11	R718	-40 245.27	3 760 437.51
L719	-40 410.55	3 761 815.67	R719	-40 314.07	3 760 437.86
L720	-40 232.43	3 761 543.66	R720	-40 321.88	3 760 437.90
L721	-40 166.16	3 761 442.60	R721	-40 364.12	3 760 430.14
L722	-40 144.43	3 761 409.50	R722	-40 395.73	3 760 425.49
L723	-40 094.95	3 761 333.96	R723	-40 414.53	3 760 431.76
L724	-40 035.88	3 761 244.06	R724	-40 432.18	3 760 443.15
L725	-39 988.88	3 761 173.33	R725	-40 440.97	3 760 442.57
L726	-39 937.86	3 761 095.87	R726	-40 472.64	3 760 416.62
L727	-39 890.10	3 761 023.01	R727	-40 516.54	3 760 380.57
L728	-39 879.33	3 761 006.03	R728	-40 594.55	3 760 355.24
L729	-39 848.74	3 760 957.20	R729	-40 615.97	3 760 345.93
L730	-39 831.14	3 760 919.33	R730	-40 665.88	3 760 324.25
L731	-39 817.39	3 760 879.57	R731	-40 686.63	3 760 311.45
L732	-39 813.65	3 760 868.67	R732	-40 701.05	3 760 302.56
L733	-39 808.87	3 760 846.03	R733	-40 731.05	3 760 296.16
L734	-39 804.99	3 760 811.65	R734	-40 790.86	3 760 290.89
L735	-39 803.24	3 760 770.61	R735	-40 806.80	3 760 299.50
L736	-39 804.45	3 760 737.34	R736	-40 838.94	3 760 316.87
L737	-39 807.63	3 760 720.96	R737	-40 846.72	3 760 326.56
L738	-39 808.70	3 760 715.46	R738	-40 850.36	3 760 338.49
L739	-39 818.00	3 760 668.45	R739	-40 856.41	3 760 340.97
L740	-39 831.98	3 760 632.47	R740	-40 899.92	3 760 330.78
L741	-39 843.53	3 760 606.58	R741	-40 961.07	3 760 338.44
L742	-39 863.82	3 760 570.51	R742	-40 987.58	3 760 349.24
L743	-39 927.34	3 760 497.05	R743	-41 034.83	3 760 368.41
L744	-39 970.17	3 760 461.48	R744	-41 085.37	3 760 381.64
L745	-40 006.58	3 760 440.69	R745	-41 122.52	3 760 389.55
L746	-40 023.94	3 760 431.84	R746	-41 161.06	3 760 388.97
L747	-40 074.08	3 760 413.31	R747	-41 192.20	3 760 386.13
L748	-40 140.72	3 760 398.49	R748	-41 200.64	3 760 384.14
L749	-40 187.03	3 760 392.63	R749	-41 250.90	3 760 360.65
L750	-40 297.68	3 760 382.18	R750	-41 252.94	3 760 370.14
L751	-40 419.79	3 760 370.61	R751	-41 264.41	3 760 366.95
L752	-40 482.73	3 760 358.63	R752	-41 306.47	3 760 345.44
L753	-40 502.89	3 760 348.29	R753	-41 373.68	3 760 266.68
L754	-40 558.37	3 760 308.30	R754	-41 414.00	3 760 194.48
L755	-40 593.26	3 760 287.98	R755	-41 463.04	3 760 117.23
L756	-40 627.88	3 760 273.57	R756	-41 555.94	3 760 000.25
L757	-40 659.65	3 760 264.36	R757	-41 602.63	3 759 981.51
L758	-40 683.60	3 760 250.66	R758	-41 610.20	3 759 980.52
L759	-40 753.08	3 760 242.17	R759	-41 625.75	3 759 966.25
L760	-40 786.00	3 760 238.93	R760	-41 642.51	3 759 959.73
L761	-40 866.79	3 760 256.72	R761	-41 665.23	3 759 957.28
L762	-40 913.92	3 760 269.82	R762	-41 666.17	3 759 957.18
L763	-40 948.99	3 760 285.41	R763	-41 677.08	3 759 974.43
L764	-40 956.02	3 760 288.54	R764	-41 695.42	3 759 973.24
L765	-40 994.47	3 760 305.71	R765	-41 710.07	3 759 955.07

Vel	44	Van	46	P799/11
Sheet		of		

PADRESERWE KOÖRDINATE / ROAD RESERVE CO-ORDINATES					
LINKERKANT/LEFT HAND SIDE			REGTERKANT/RIGHT HAND SIDE		
	Y	X	WG 23°		X
L766	-41 008.59	3 760 312.01	R766	-41 734.34	3 759 941.45
L767	-41 038.57	3 760 310.95	R767	-41 753.13	3 759 931.32
L768	-41 063.29	3 760 303.80	R768	-41 894.95	3 759 982.00
L769	-41 067.36	3 760 293.15	R769	-41 920.23	3 759 981.60
L770	-41 078.05	3 760 294.18	R770	-41 948.46	3 759 981.16
L771	-41 080.07	3 760 304.25	R771	-41 972.50	3 759 980.78
L772	-41 103.43	3 760 323.47	R772	-42 002.24	3 759 980.31
L773	-41 168.24	3 760 309.33	R773	-42 007.35	3 759 980.23
L774	-41 243.92	3 760 292.32	R774	-42 020.62	3 759 976.72
L775	-41 263.14	3 760 267.99	R775	-42 027.52	3 759 979.67
L776	-41 282.65	3 760 256.14	R776	-42 043.69	3 759 984.36
L777	-41 318.57	3 760 243.60	R777	-42 059.05	3 759 979.00
L778	-41 357.99	3 760 195.42	R778	-42 080.66	3 759 978.82
L779	-41 381.78	3 760 156.28	R779	-42 147.50	3 759 958.68
L780	-41 384.69	3 760 147.52	R780	-42 224.42	3 759 935.26
L781	-41 404.22	3 760 089.66	R781	-42 261.28	3 759 923.65
L782	-41 426.86	3 760 036.37	R782	-42 287.57	3 759 938.13
L783	-41 482.29	3 759 968.61	R783	-42 311.21	3 759 950.85
L784	-41 494.41	3 759 953.80	R784	-42 342.49	3 759 931.91
L785	-41 548.41	3 759 920.83	R785	-42 377.83	3 759 918.28
L786	-41 549.36	3 759 920.53	R786	-42 419.18	3 759 930.27
L787	-41 605.05	3 759 903.10	R787	-42 510.49	3 759 964.94
L788	-41 605.52	3 759 903.05	R788	-42 513.03	3 759 965.93
L789	-41 665.29	3 759 895.80	R789	-42 528.66	3 759 972.01
L790	-41 667.56	3 759 895.52	R790	-42 550.52	3 759 980.50
L791	-41 720.15	3 759 889.55	R791	-42 600.90	3 759 988.49
L792	-41 776.99	3 759 891.79	R792	-42 661.40	3 759 986.20
L793	-41 852.96	3 759 907.63	R793	-42 713.14	3 759 977.36
L794	-41 858.14	3 759 906.58	R794	-42 737.97	3 759 968.53
L795	-41 936.76	3 759 895.89	R795	-42 764.26	3 759 974.57
L796	-41 947.09	3 759 886.26	R796	-42 763.31	3 759 977.48
L797	-41 973.93	3 759 892.68	R797	-42 814.97	3 759 969.12
L798	-41 988.67	3 759 915.06	R798	-42 828.46	3 759 949.87
L799	-41 994.54	3 759 919.44	R799	-42 842.47	3 759 931.24
L800	-42 020.80	3 759 939.02	R800	-42 893.15	3 759 901.57
L801	-42 101.51	3 759 918.48	R801	-43 003.59	3 759 839.53
L802	-42 155.11	3 759 904.90	R802	-43 074.83	3 759 803.98
L803	-42 157.08	3 759 904.40	R803	-43 097.19	3 759 788.12
L804	-42 182.99	3 759 896.28	R804	-43 135.19	3 759 760.52
L805	-42 237.38	3 759 879.24	R805	-43 168.24	3 759 765.87
L806	-42 280.29	3 759 872.46	R806	-43 190.16	3 759 764.74
L807	-42 293.40	3 759 870.39	R807	-43 192.94	3 759 751.06
L808	-42 323.59	3 759 868.89	R808	-43 195.69	3 759 735.67
L809	-42 336.65	3 759 868.25	R809	-43 217.37	3 759 712.94
L810	-42 340.38	3 759 868.06	R810	-43 275.37	3 759 683.83
L811	-42 444.82	3 759 889.98	R811	-43 364.08	3 759 628.17
L812	-42 495.32	3 759 904.87	R812	-43 373.87	3 759 633.04
L813	-42 555.27	3 759 885.45	R813	-43 376.08	3 759 634.14
L814	-42 593.36	3 759 919.63	R814	-43 427.57	3 759 601.84
L815	-42 622.34	3 759 942.81	R815	-43 472.83	3 759 550.04
L816	-42 728.31	3 759 933.53	R816	-43 464.30	3 759 542.92

Vel	45	Van	46	P799/11
Sheet		of		

PADRESERWE KOÖRDINATE / ROAD RESERVE CO-ORDINATES					
LINKERKANT/LEFT HAND SIDE			REGTERKANT/RIGHT HAND SIDE		
	Y	X	WG 23°	Y	X
L817	-42 751.99	3 759 927.86	R817	-43 481.24	3 759 525.07
L818	-42 790.63	3 759 906.70	R818	-43 536.86	3 759 448.35
L819	-42 881.64	3 759 852.85	R819	-43 538.41	3 759 445.28
L820	-43 093.10	3 759 731.21	R820	-43 564.84	3 759 392.92
L821	-43 172.78	3 759 684.64	R821	-43 610.12	3 759 308.34
L822	-43 224.38	3 759 654.78	R822	-43 633.99	3 759 296.47
L823	-43 375.28	3 759 563.69	R823	-43 654.58	3 759 288.40
L824	-43 422.97	3 759 520.79	R824	-43 658.35	3 759 278.73
L825	-43 458.18	3 759 479.42	R825	-43 652.98	3 759 268.15
L826	-43 495.77	3 759 419.30	R826	-43 649.03	3 759 250.65
L827	-43 516.40	3 759 386.54	R827	-43 658.83	3 759 232.85
L828	-43 533.03	3 759 364.07	R828	-43 698.29	3 759 160.50
L829	-43 550.20	3 759 323.94	R829	-43 704.68	3 759 149.32
L830	-43 610.30	3 759 218.87	R830	-43 738.24	3 759 090.59
L831	-43 636.56	3 759 172.70	R831	-43 798.43	3 758 984.38
L832	-43 654.87	3 759 140.46	R832	-43 814.51	3 758 954.63
L833	-43 739.70	3 758 991.77	R833	-43 818.30	3 758 945.19
L834	-43 802.10	3 758 881.46	R834	-43 824.29	3 758 933.98
L835	-43 808.47	3 758 870.20	R835	-43 832.08	3 758 925.28
L836	-43 835.20	3 758 825.34	R836	-43 841.65	3 758 909.00
L837	-43 855.33	3 758 788.43	R837	-43 897.43	3 758 810.87
L838	-43 964.99	3 758 600.39	R838	-43 966.18	3 758 689.37
L839	-44 034.46	3 758 478.84	R839	-44 033.47	3 758 570.11
L840	-44 084.15	3 758 413.79	R840	-44 143.59	3 758 419.76
L841	-44 130.82	3 758 360.97	R841	-44 228.79	3 758 338.99
L842	-44 212.01	3 758 286.62	R842	-44 301.55	3 758 280.15
L843	-44 309.81	3 758 211.82	R843	-44 332.00	3 758 261.52
L844	-44 340.91	3 758 188.92	R844	-44 349.75	3 758 242.57
L845	-44 689.29	3 757 926.75	R845	-44 356.93	3 758 237.26
L846	-44 787.51	3 757 852.08	R846	-44 361.67	3 758 237.35
L847	-44 826.05	3 757 816.76	R847	-44 412.22	3 758 197.96
L848	-44 931.73	3 757 666.29	R848	-44 421.66	3 758 203.83
L849	-45 022.91	3 757 531.25	R849	-44 462.92	3 758 172.10
			R850	-44 505.31	3 758 125.71
			R851	-44 586.91	3 758 073.50
			R852	-44 632.54	3 758 034.24
			R853	-44 685.82	3 757 997.32
			R854	-44 812.14	3 757 879.66
			R855	-44 837.73	3 757 853.20
			R856	-44 884.92	3 757 808.70
			R857	-44 896.44	3 757 809.20
			R858	-44 915.58	3 757 785.29
			R859	-45 063.04	3 757 578.96
			R860	-45 110.57	3 757 512.30

Vel	46	Van	46	P799/11
Sheet		of		

DEPARTMENT OF TRANSPORT

NO. 379

30 MARCH 2016

**THE SOUTH AFRICAN NATIONAL ROADS
AGENCY SOC LIMITED**

Registration No: 1998/009584/30

DECLARATION AMENDMENT OF NATIONAL ROAD R49 SECTION 2

AMENDMENT OF DECLARATION No. 784 OF 2012

By virtue of Section 40 (1)(b) of The South African National Roads Agency Limited and National Roads Act, 1998 (Act No. 7 of 1998), I hereby amend Declaration No. 784 of 2012 by substituting paragraph D(ii) of the schedule thereof, with the subjoined sheets 1 to 24 of Plan No. P877/15.

The declaration, from its junction with the street known as Church Street, at time of declaration, on sheet 1 of Plan No. P877/15, is following the streets known as Gerrit Maritz Street and President Street, at time of declaration, then following the street known as Jan Rossouw Street, at time of declaration, up to points L1 and R1 on sheet 1 of Plan No. P877/15, in the town of Zeerust. In the town it includes the roadway, surfaced and gravel shoulders and angled or parallel surfaced parking bays which form part of the roadway, but excludes kerbs, channels, islands, sidewalks and all other services along the said route.

(National Road R49 Section 2: Zeerust (N4) – Kopfontein Border Post)

MINISTER OF TRANSPORT

DEPARTEMENT VAN VERVOER

NO. 379

30 MAART 2016

**DIE SUID-AFRIKAANSE NASIONALE
PADAGENTSAP MSB BEPERK**

Registrasie No: 1998/009584/30

VERKLARING WYSIGING VAN NASIONALE PAD R49 SEKSIE 2

WYSIGING VAN VERKLARING No. 784 VAN 2012

Kragtens Artikel 40(1)(b) van die Wet op die Suid-Afrikaanse Nasionale Padagentskap Beperk en op Nasionale Paaie, 1998 (Wet No. 7 van 1998), wysig ek hiermee Verklaring No. 784 van 2012 deur paragraaf D(ii) te vervang met bygaande velle 1 tot 24 van Plan No. P877/15.

Die verklaring, vanaf die interseksie met die straat bekend as Kerkstraat, tydens datum van verklaring, op vel 1 van Plan No. P877/15, volg die strate bekend as Gerrit Maritzstraat en Presidentstraat, tydens datum van verklaring, daarvandaan die straat bekend as Jan Rossouwstraat, tydens datum van verklaring, tot by punte L1 en R1 op vel 1 van Plan No. P877/15, in die dorp Zeerust. In die dorp sluit dit in die padbaan, geplavleide of gruis skouers en skuins of parallelle geplavleide parkeerplekke wat deel van die padbaan vorm, maar uitsluitende randstene, kanale, eilande, sypaadjies en alle ander dienste langs die genoemde roete.

(Nasionale Pad R49 Seksie 2 : Zeerust (N4)– Kopfontein Grenspos)

MINISTER OF TRANSPORT

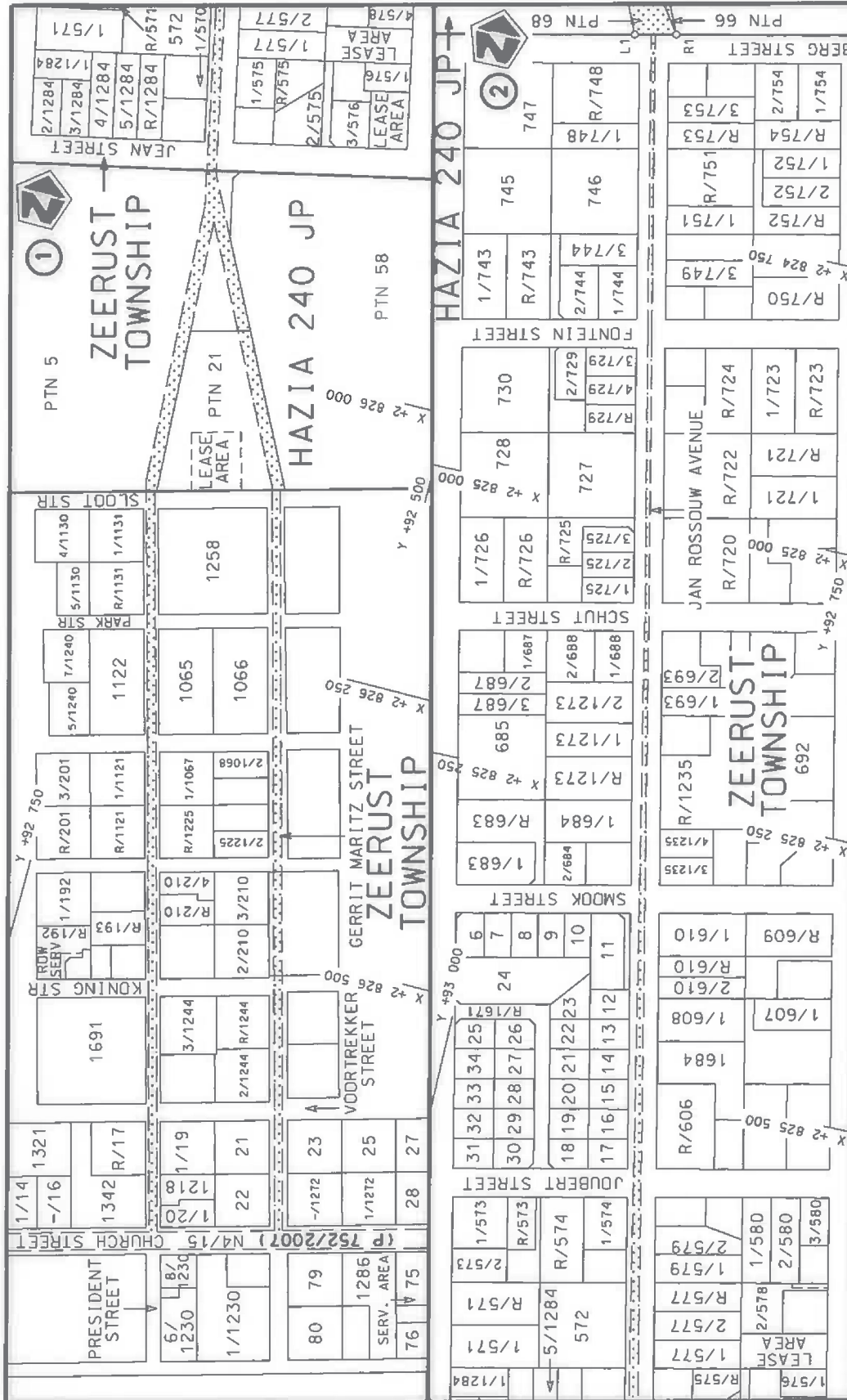

Die Suid Afrikaanse Nasionale Padroegenskap MSB Bpk
The South African National Roads Agency SOC Ltd

Die figuur getoon
The figure shown

steldie padreserwe voor 'n gedeelte
represents the road reserve of a portion
van Nasionale Roete R49
of National Route R49

Seksie
Section

2

Plan 877/15

Vel
Sheet 1 of 24

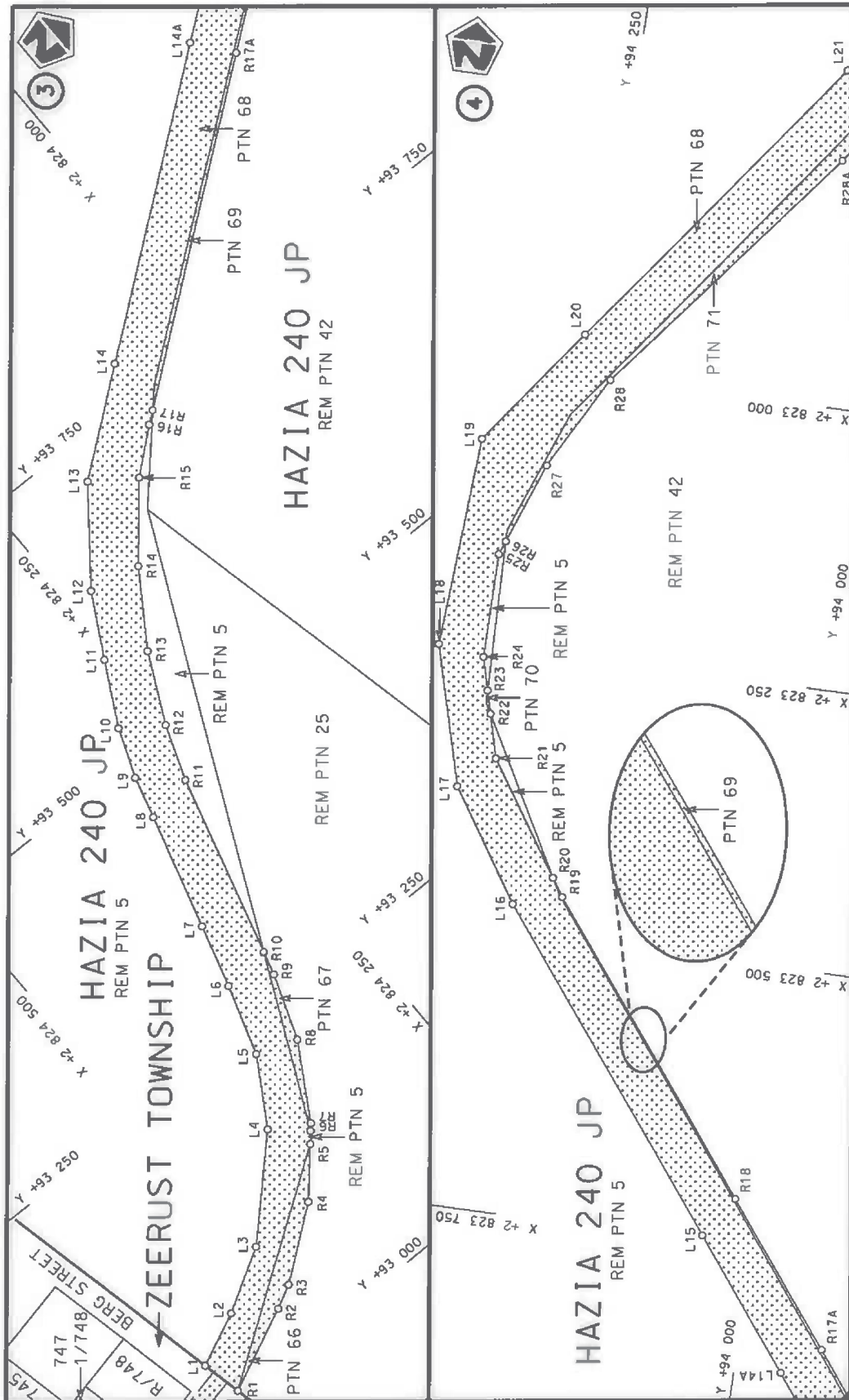

<p>Die Suid Afrikaanse Nasionale Padogentenskap MSB Bpk The South African National Roads Agency SOC Ltd</p>	<p>Die figuur getoon The figure shown</p>	<p>steldie padreserwe voor van 'n gedeelte represents the road reserve of a portion van Nasionale Roete R49 Sektie of National Route Section</p>	<p>Vel Sheet 2 of 24 Plan 877/15</p>
---	---	--	--

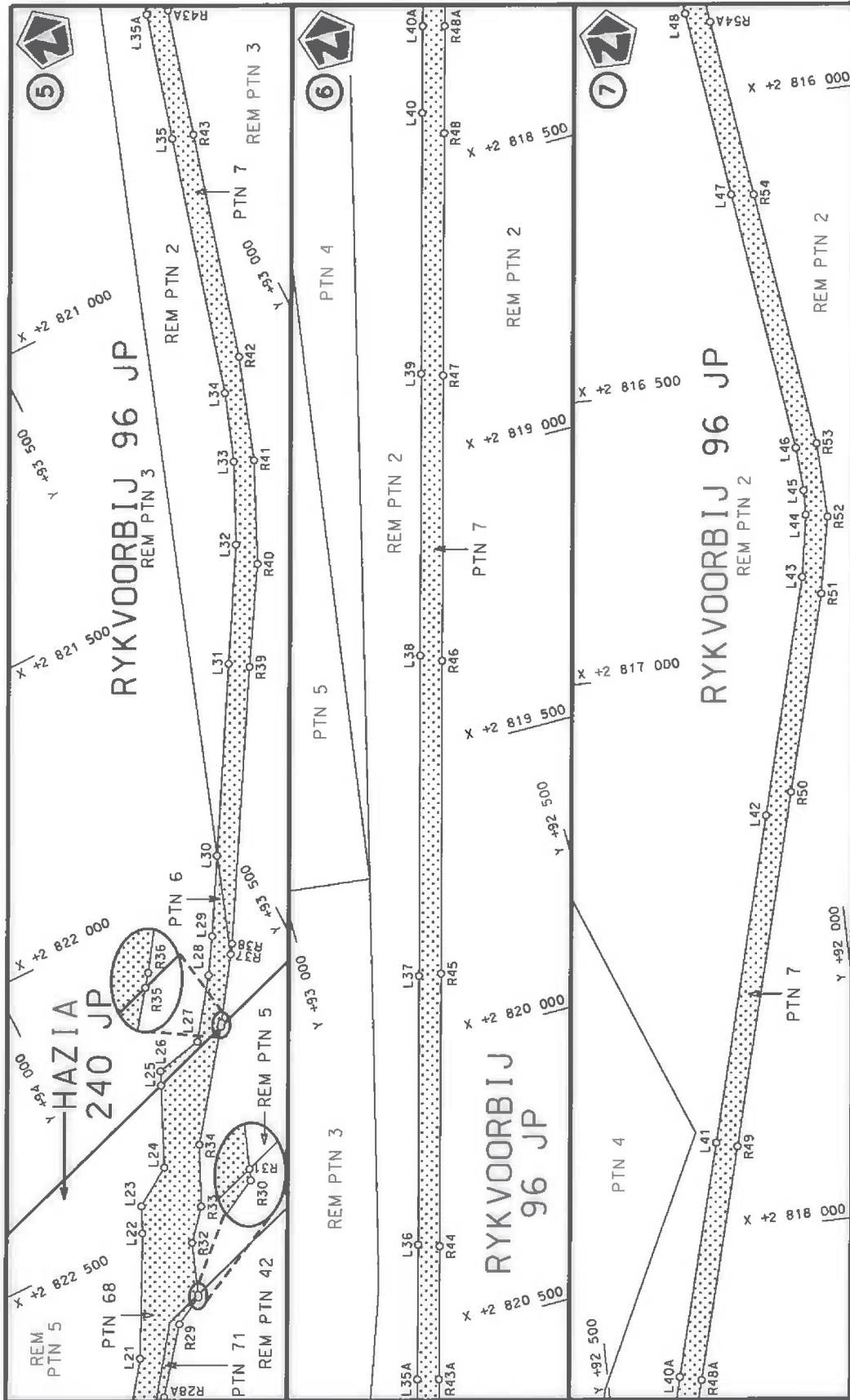

Die Suid-Afrikaanse Nasionale Padagentskap MSB Bpk The South African National Roads Agency SOC Ltd	Die figuur getoon The figure shown	steldie podreserwe voor van 'n gedeelte represents the road reserve of a portion van Nasionale Roete R49 of National Route Section	Vel Sheet 3 of 24
	Die figuur getoon The figure shown		Plan 877/15

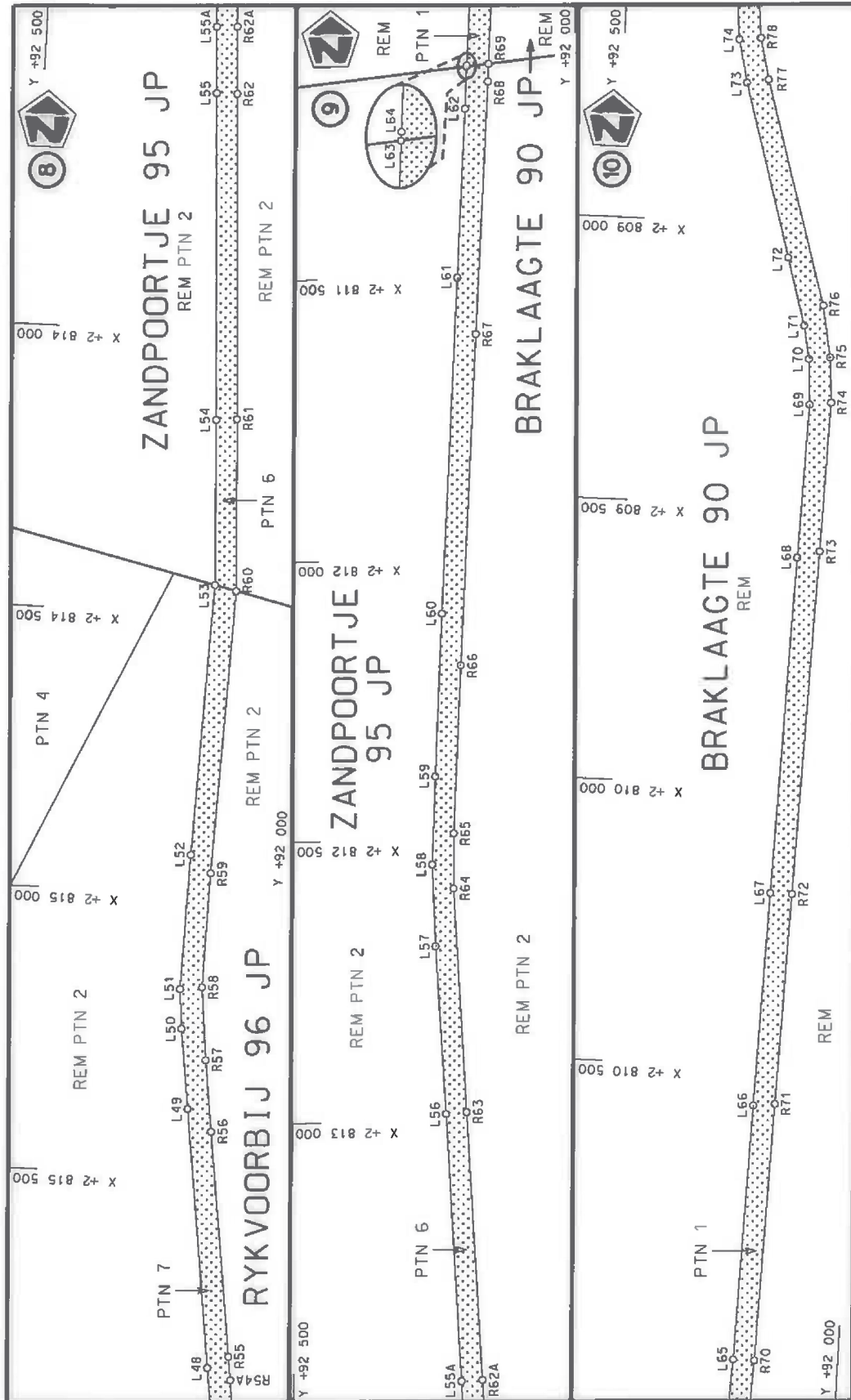

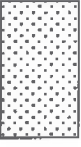
Die Suid Afrikaanse Nasionale Padagentskap MSB Bpk The South African National Roads Agency SOC Ltd	Die figuur getoon The figure shown		steldie podreserwe voor van 'n gedeelte represents the road reserve of a portion van Nasionale Roete R49 of National Route Section	Vel Sheet 4 of 24 Plan 877/15
---	---------------------------------------	---	---	-------------------------------------

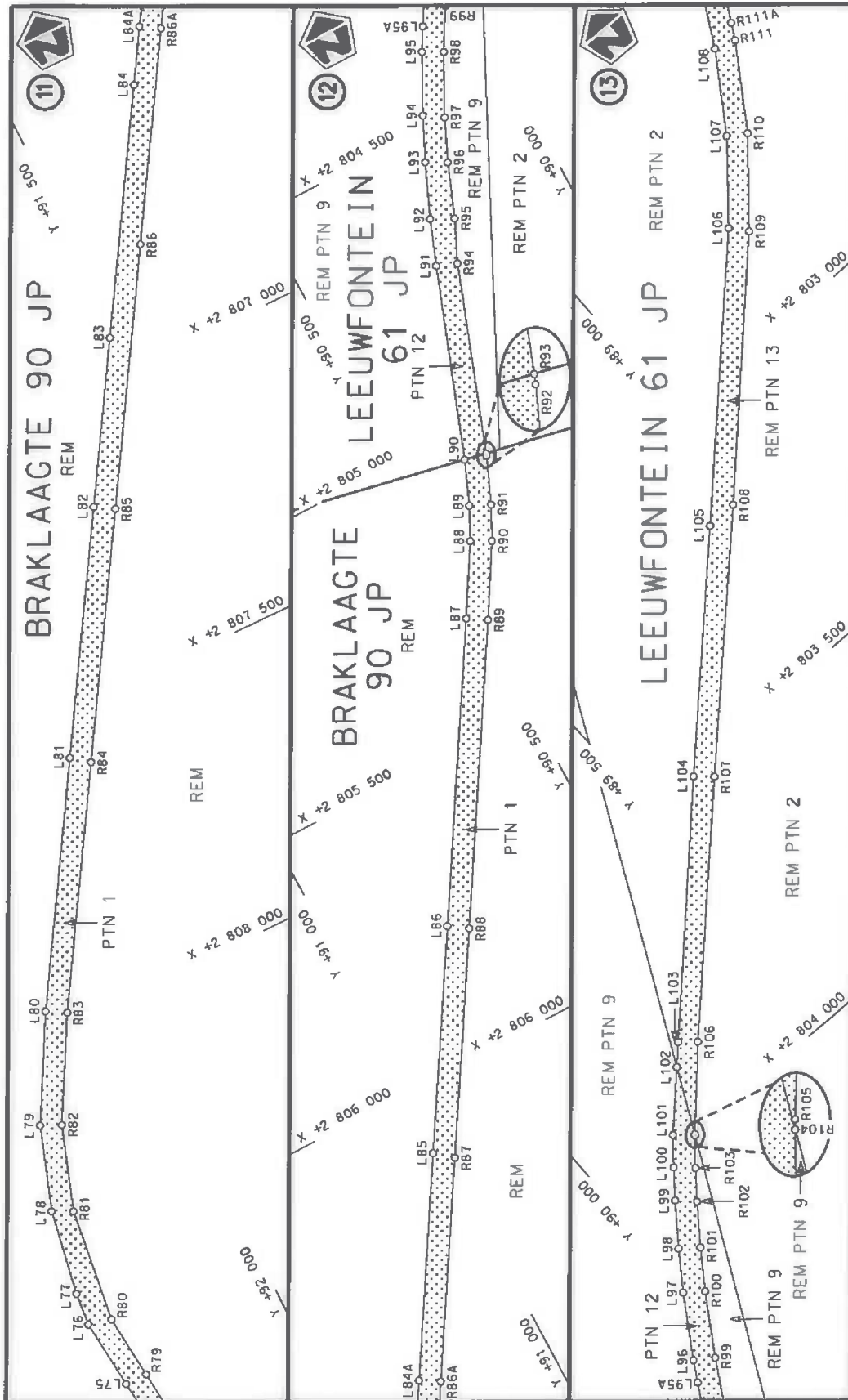

<p>Die Suid Afrikaanse Nasionale Padagentskap MSB Bpk The South African National Roads Agency SOC Ltd</p>	<p>Die figuur getoon The figure shown</p>		<p>steldie podreserwe voor van 'n gedeelte represents the road reserve of a portion van Nasionale Roete R49 of National Route Section</p>	<p>Vel Sheet 5 of 24 Plan 877/15</p>
---	---	---	---	--

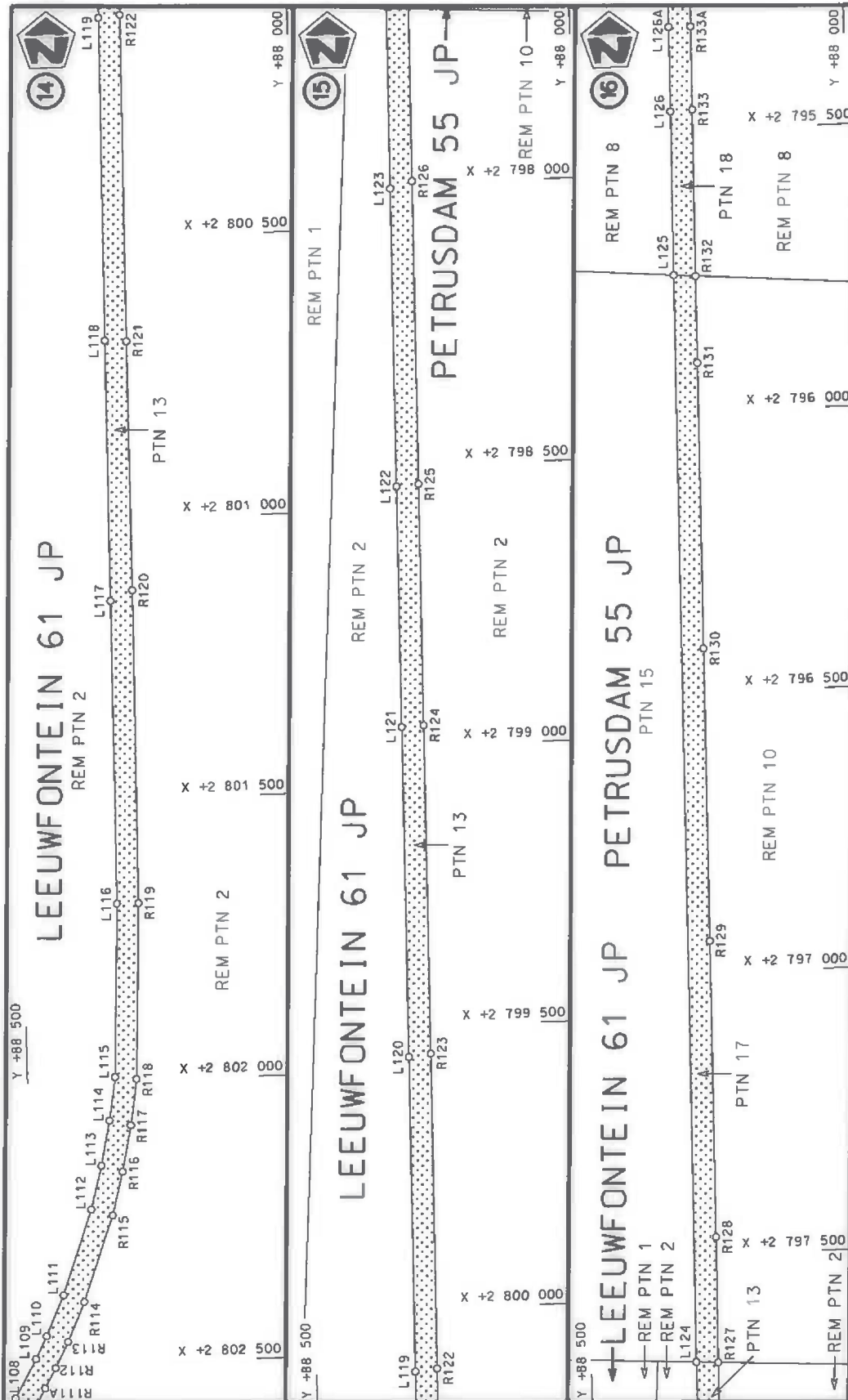

Die Suid Afrikaanse Nasionale Padogentskap MSB Bpk The South African National Roads Agency SOC Ltd	Die figuur getoon The figure shown	stel die padreserwe voor van 'n gedeelte represents the road reserve of a portion van Nasionale Roete R49 of National Route Section	Vel Sheet	van of	24
	2		Plan	877/15	

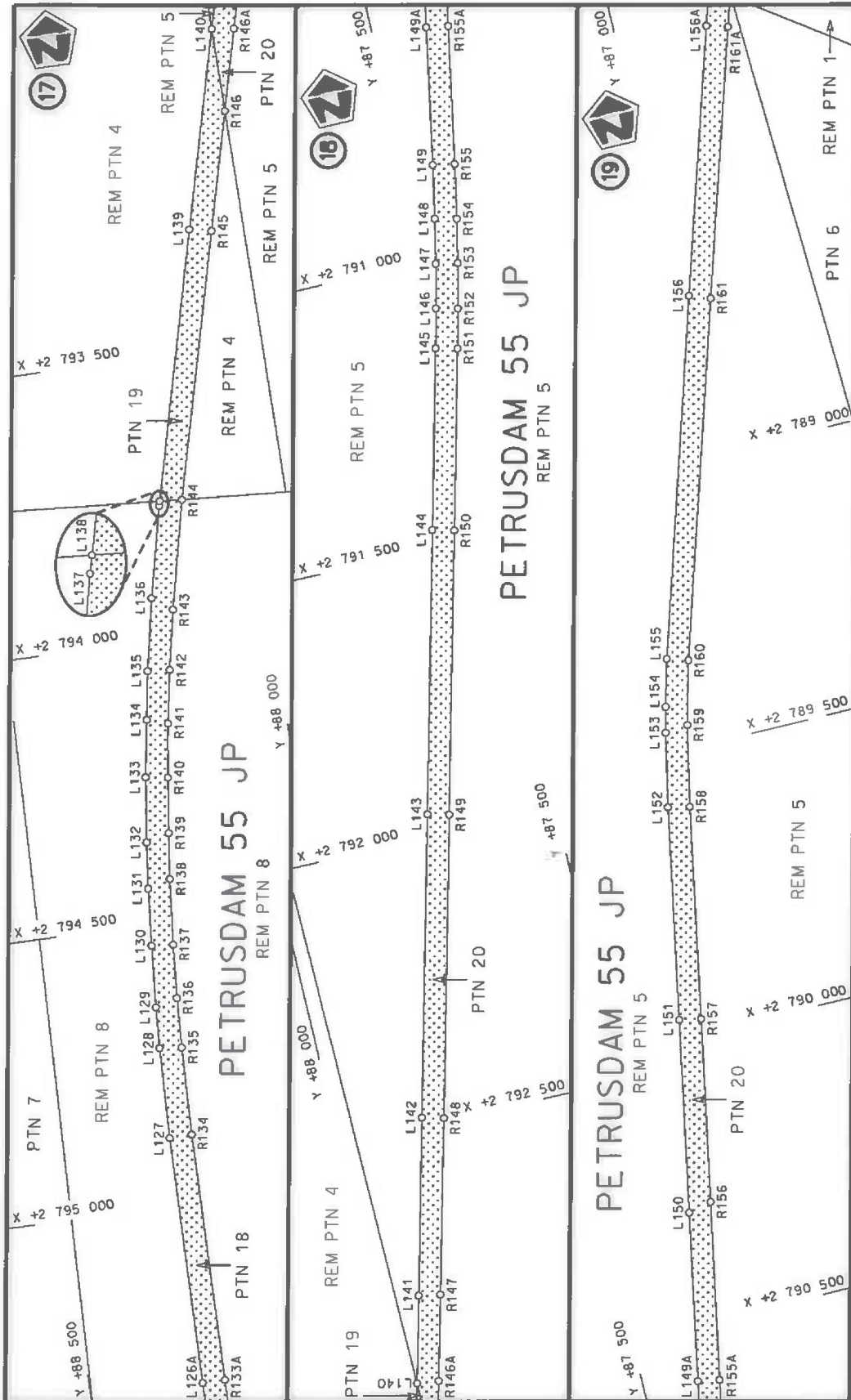

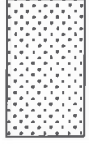
<p>Die Suid Afrikaanse Nasionale Padagentskap MSB Bpk The South African National Roads Agency SOC Ltd</p>	<p>Die figuur getoon The figure shown</p>	 <p>stel die padreserwe voor van 'n gedeelte represents the road reserve of a portion van Nasionale Roete R49 of National Route</p>	<p>Vel Sheet 7 van of 24 Plan 877/15</p>
---	---	--	--

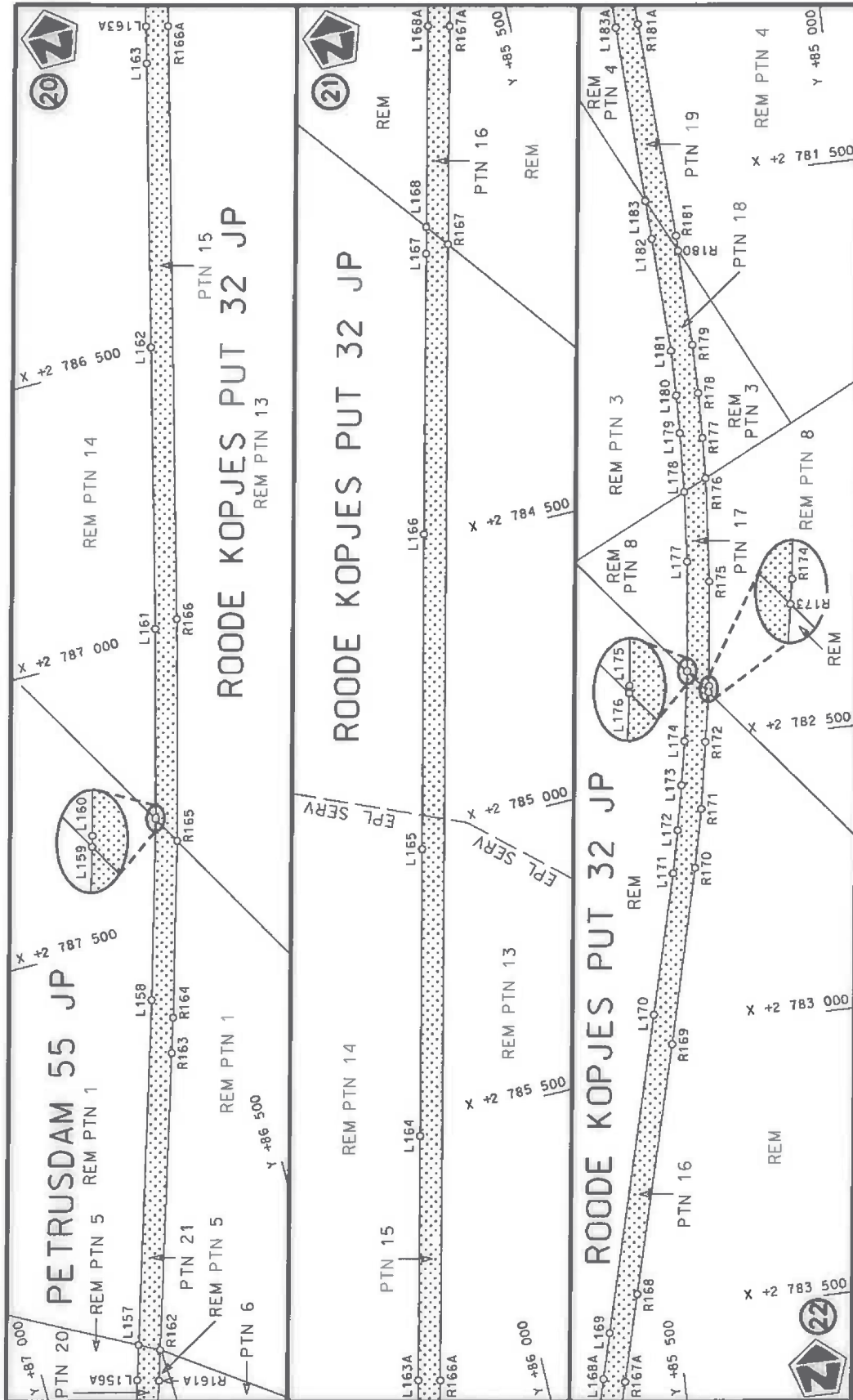

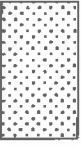
Die Suid Afrikaanse Nasionale Padagentskap MSB Bpk The South African National Roads Agency SOC Ltd	Die figuur getoon The figure shown	 steldie padreserwe voor van 'n gedeelte represents the road reserve of a portion van Nasionale Roete R49 of National Route Section	Vel Sheet 8	van of 24
			Plan 877/15	

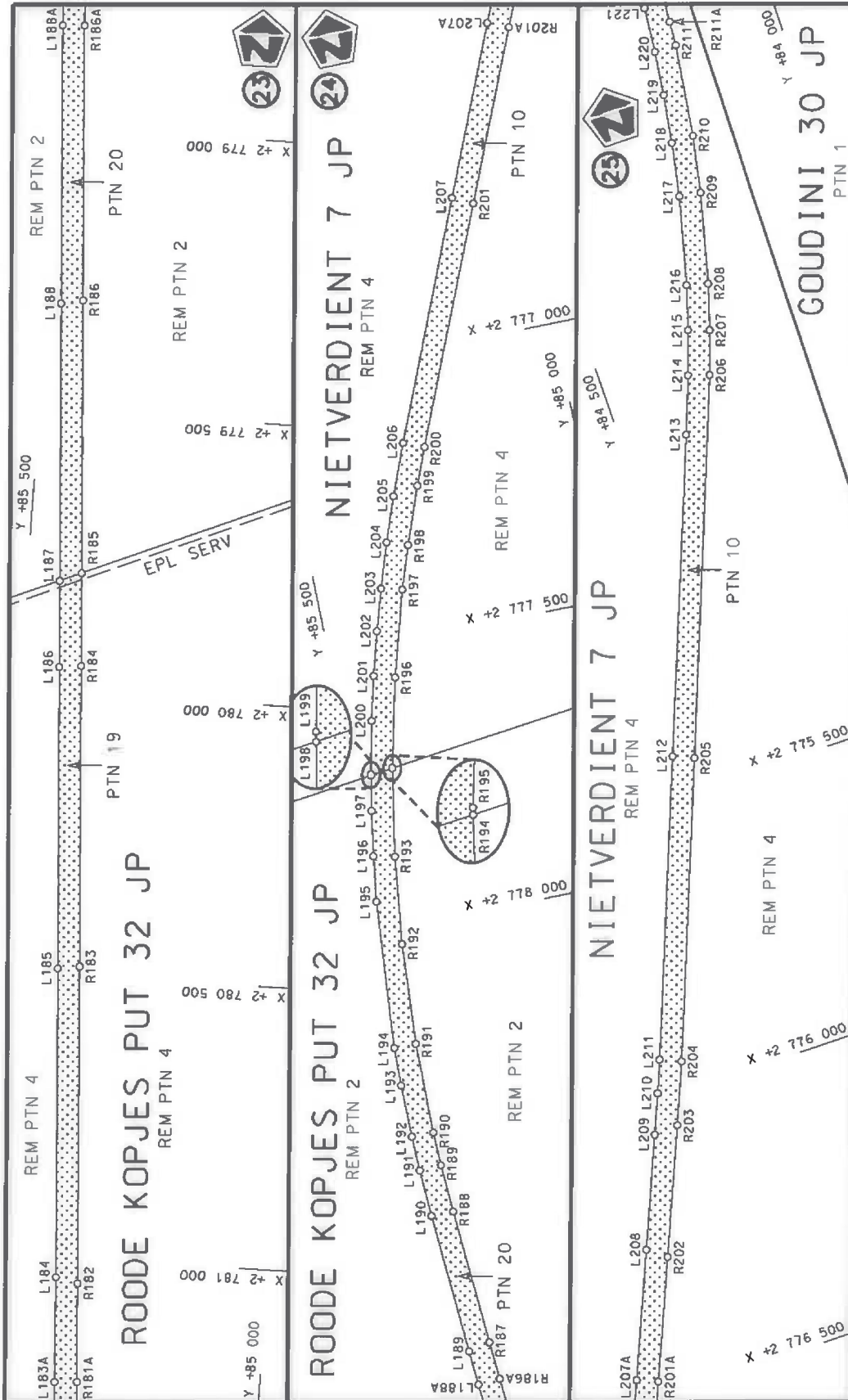

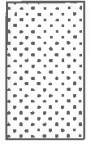
Die Suid Afrikaanse Nasionale Padagentskap MSB Bpk The South African National Roads Agency SOC Ltd	Die figuur getoon The figure shown		steldie padreserwe voor van 'n gedeelte represents the road reserve of a portion van Nasionale Roete R49 of National Route Section	
			2	Plan 877/15 Sheet 9 of 24 van 24

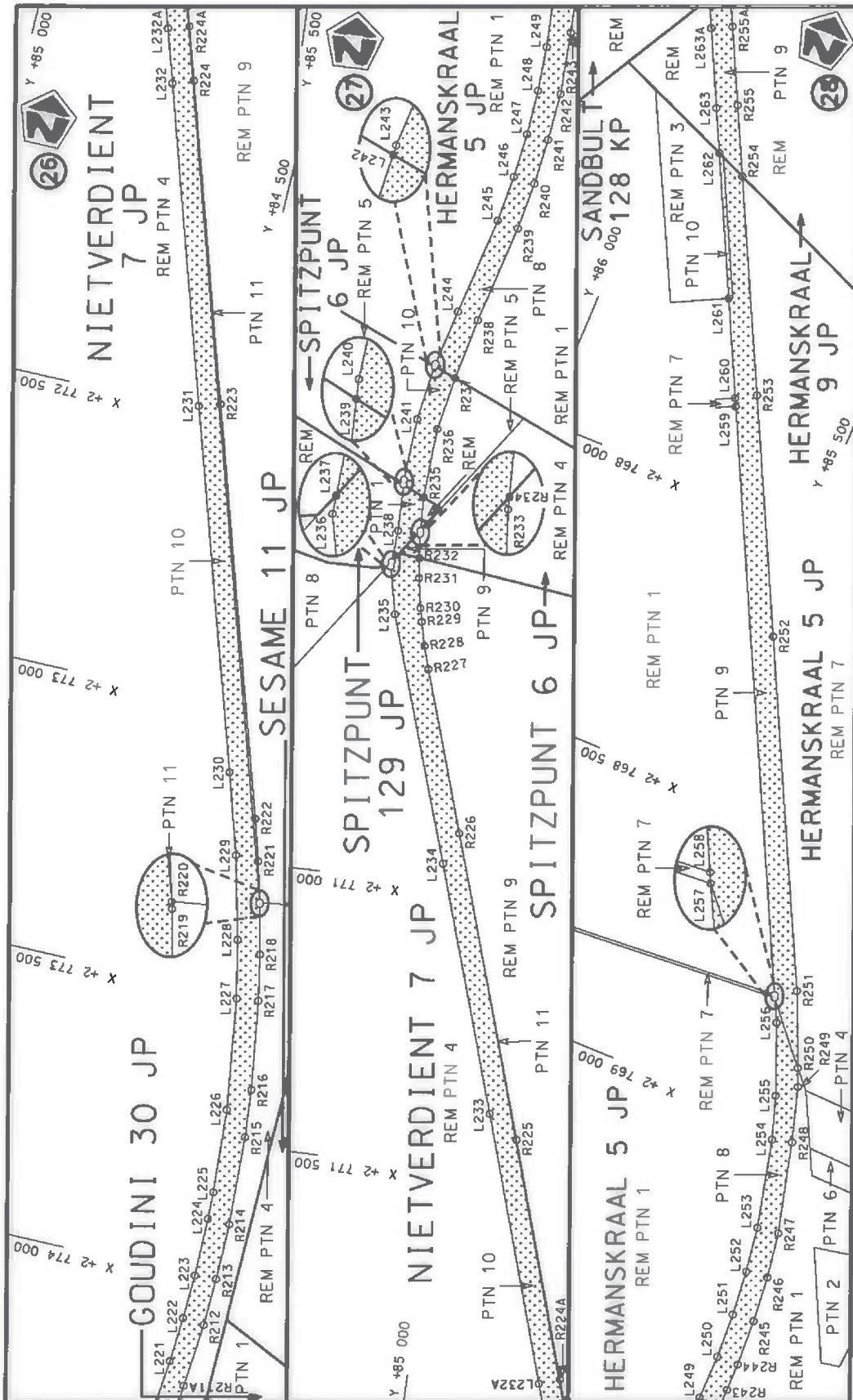

Die Suid-Afrikaanse Nasionale Padvoetskap MSB Bpk The South African National Roads Agency SOC Ltd	Die figuur getoon The figure shown		steldie padreserwe voor van 'n gedeelte represents the road reserve of a portion van Nasionale Roete R49 of National Route Section	Vel Sheet 10 of 24
				Plan 877/15

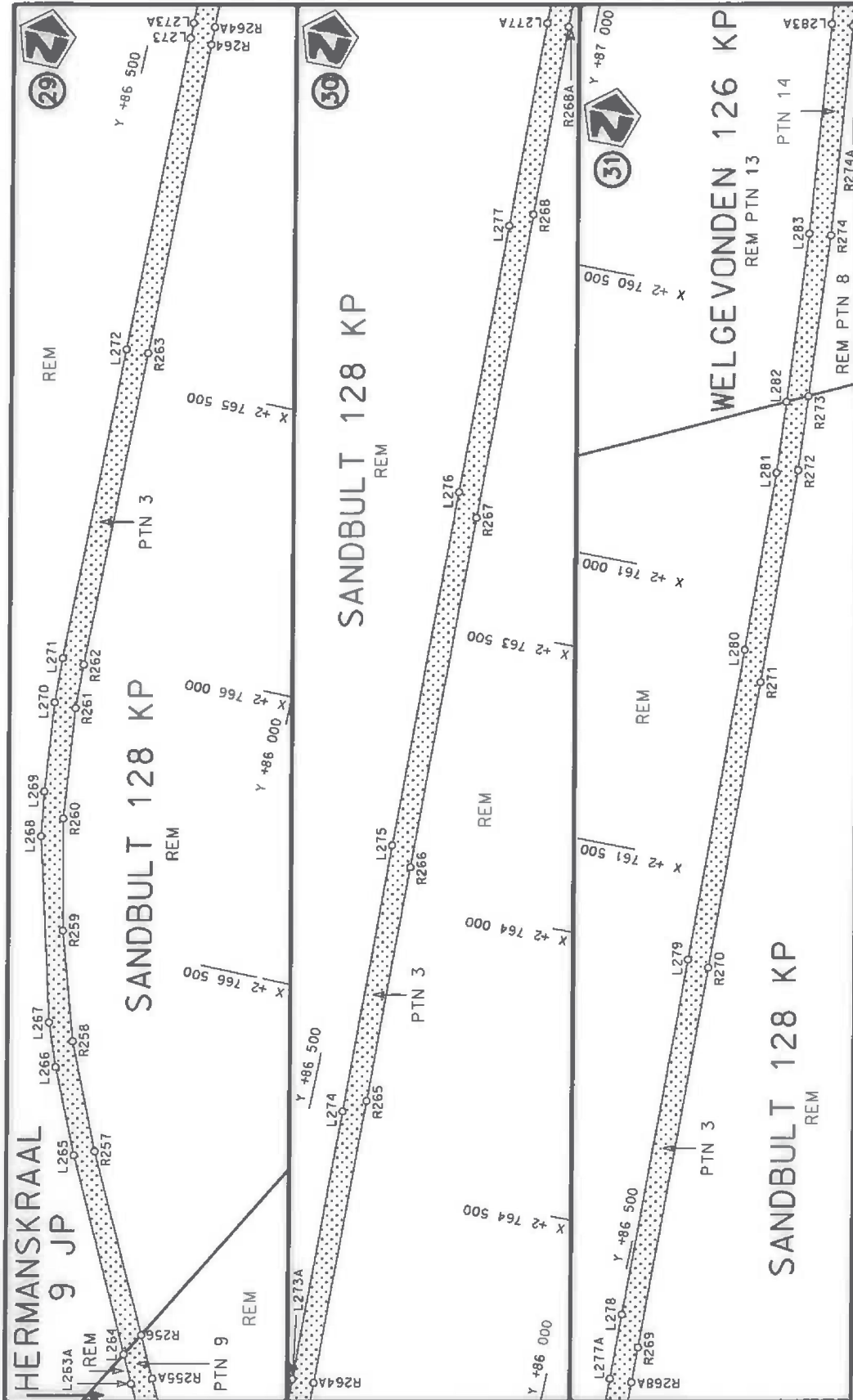

<p>Die Suid Afrikaanse Nasionale Padagentskap MSB Bpk The South African National Roads Agency SOC Ltd</p>	<p>Die figuur getoon The figure shown</p>		<p>steldie padreserwe voor van 'n gedeelte represents the road reserve of a portion van Nasionale Roete R49 of National Route</p>	<p>Vel Sheet 11 of 24 Plan 877/15</p>
---	---	---	---	---

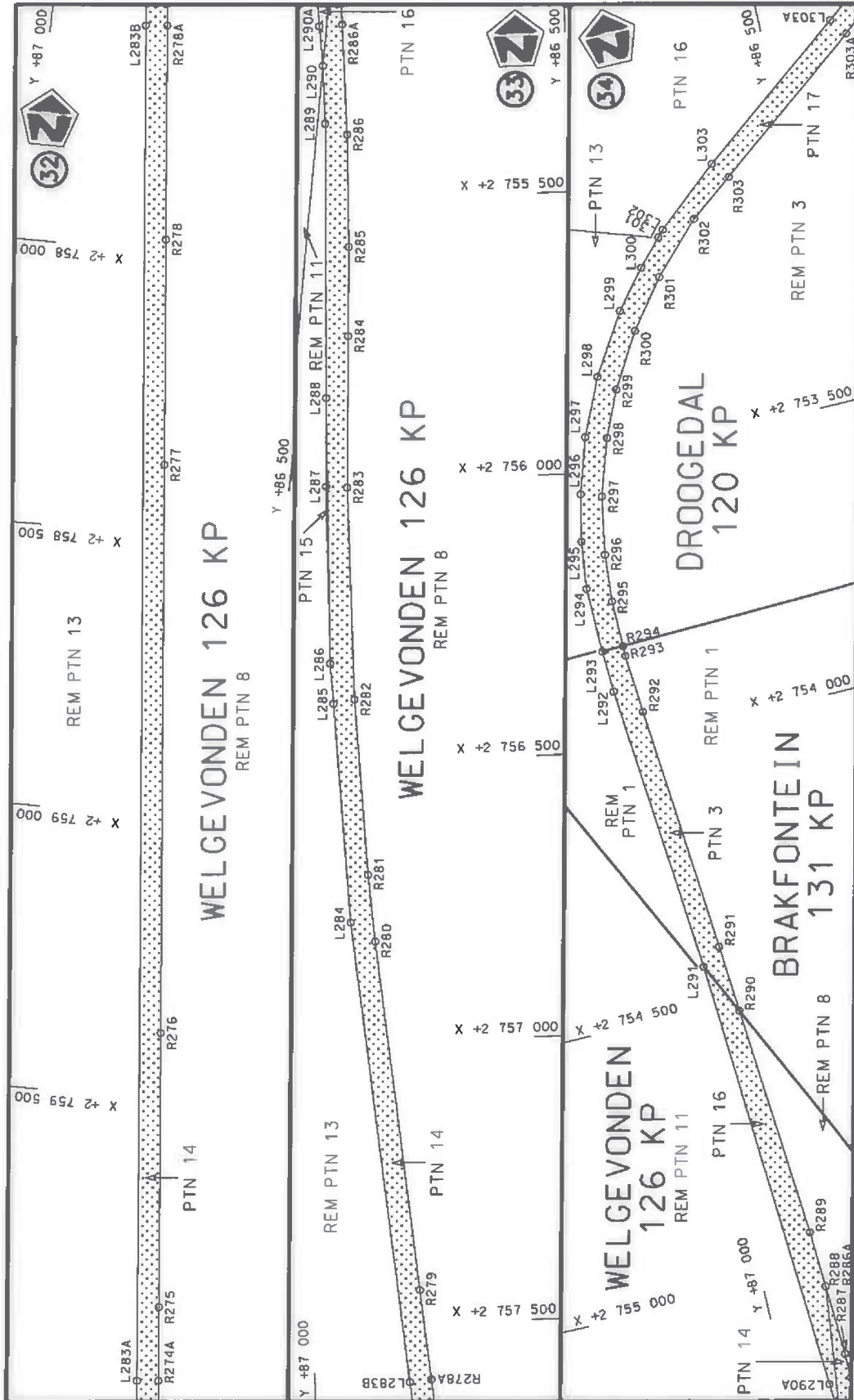

Die Suid Afrikaanse Nasionale Padagentskap MSB Bpk The South African National Roads Agency SOC Ltd	Die figuur getoon The figure shown		steldie padreserwe voor van 'n gedeelte represents the road reserve of a portion van Nasionale Roete R49 of National Route Section	Vel Sheet 12 of 24
				Plan 877/15

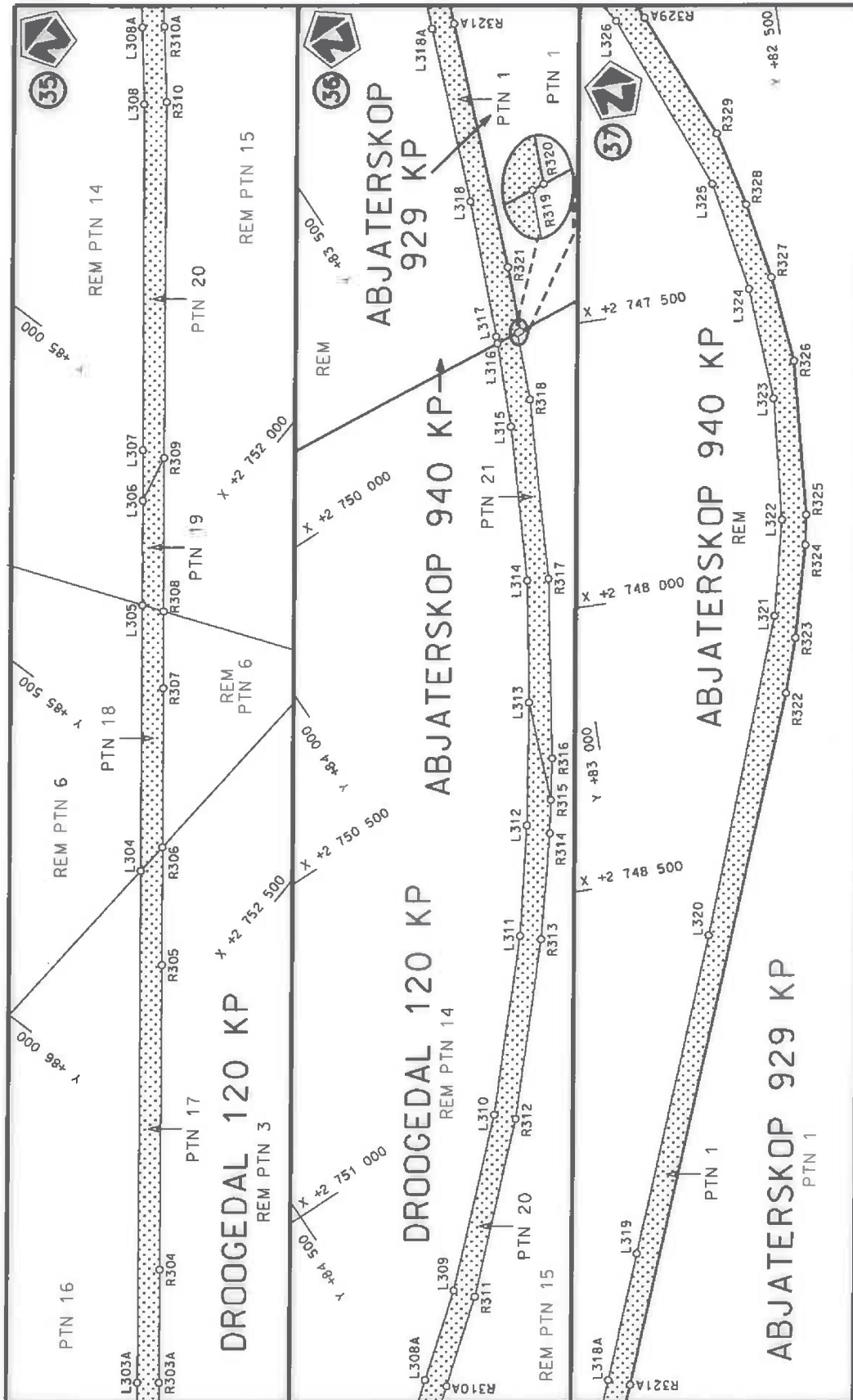

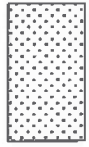
Die Suid Afrikaanse Nasionale Padagentskap MSB Bpk The South African National Roads Agency SOC Ltd	Die figuur getoon The figure shown		steldie padreserwe voor van 'n gedeelte represents the road reserve of a portion van Nasionale Roete R49 of National Route Section	
			2	Vel van van Sheet 13 of 24 Plan 877/15

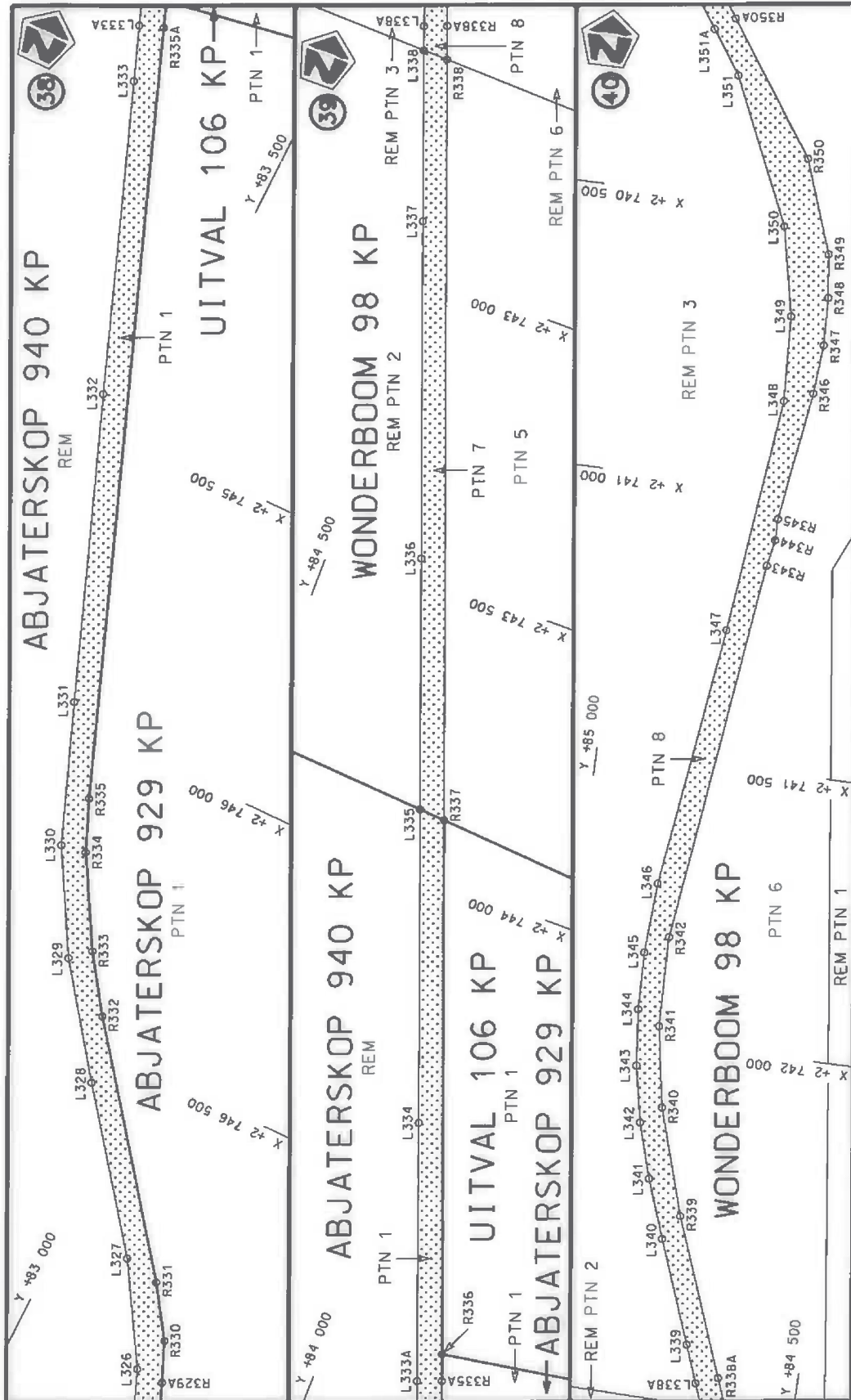

<p>Die Suid-Afrikaanse Nasionale Padagentskap MSB Bpk The South African National Roads Agency SOC Ltd</p>	<p>Die figuur getoon The figure shown</p>	<p>steldie padreserwe voor 'n gedeelte represents the road reserve of a portion van Nasionale Roete R49 Sektie of National Route R49 Section</p>	<p>Vel Sheet 14 of 24 Plan 877/15</p>
---	---	--	---

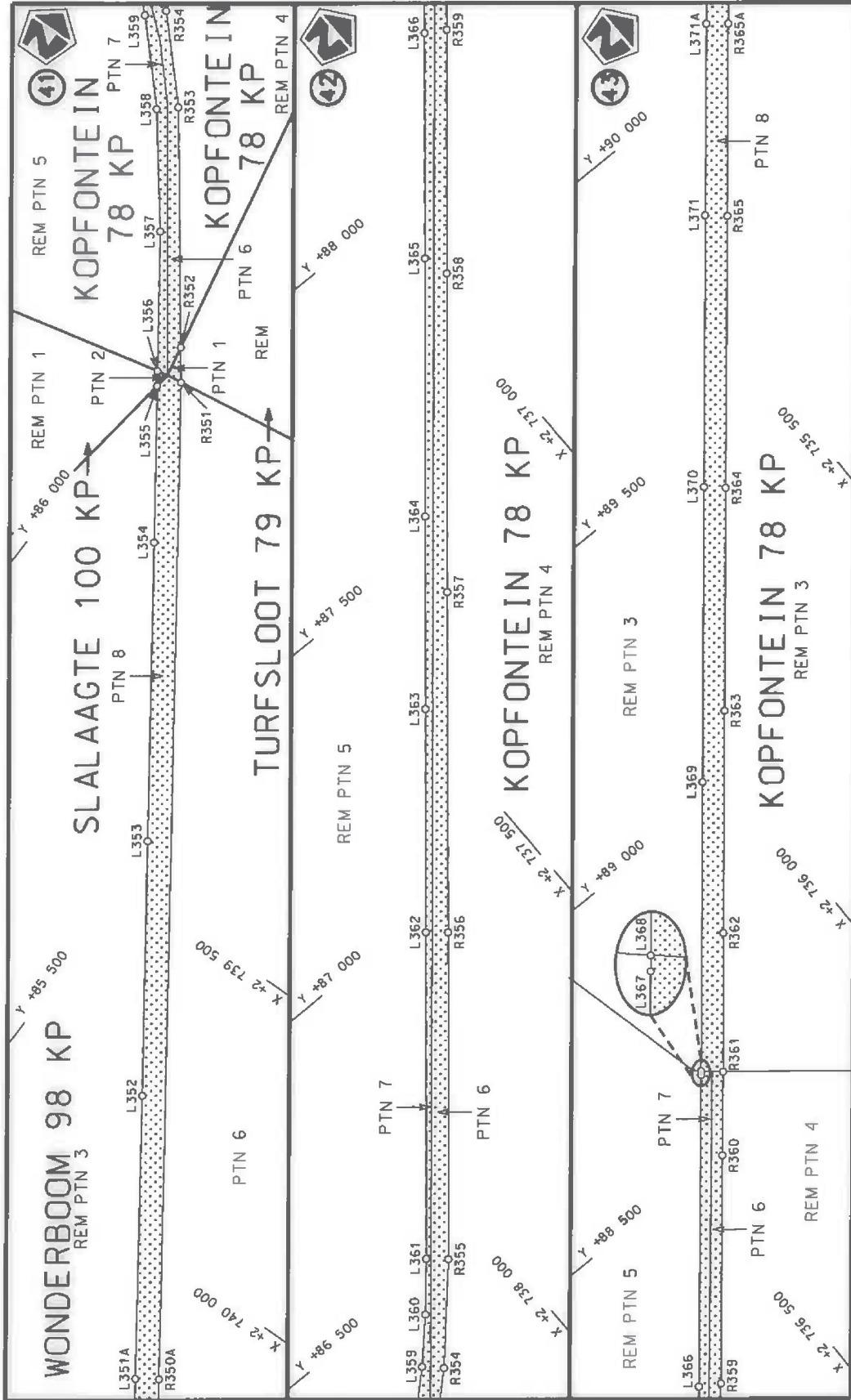

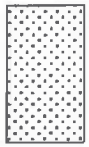
Die Suid Afrikaanse Nasionale Padagentskap MSB Bpk The South African National Roads Agency SOC Ltd	Die figuur gatoon The figure shown		steldie padreserwe voor van 'n gedeelte represents the road reserve of a portion van Nasionale Roete R49 of National Route Section	
			2	Vel van van Sheet 15 of 24 Plan 877/15

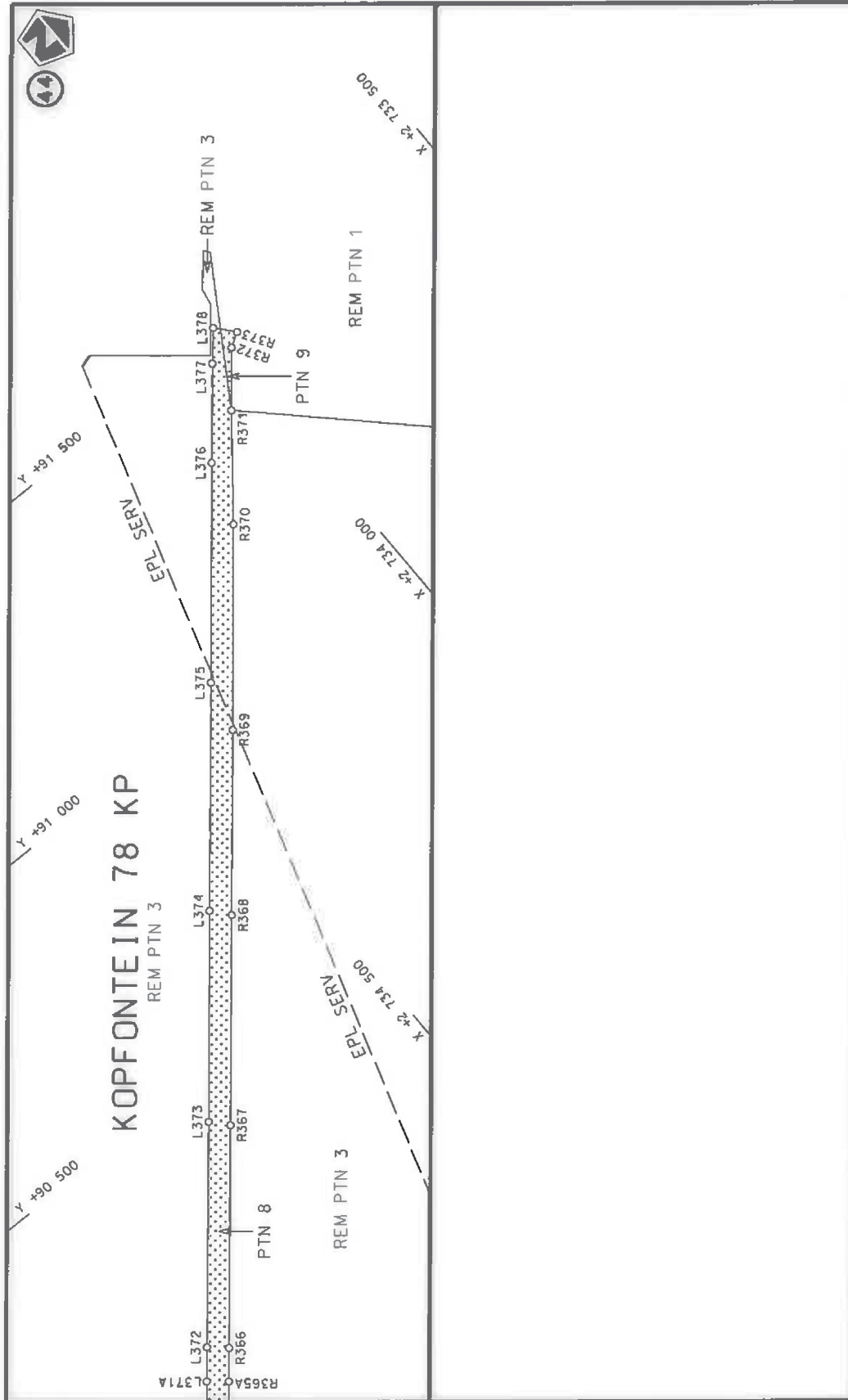

<p>Die Suid Afrikaanse Nasionale Padagentskap MSB Bpk The South African National Roads Agency SOC Ltd</p>	<p>Die figuur getoon The figure shown</p>	<p>steldie padreserwe voor van 'n gedeelte represents the road reserve of a portion van Nasionale Roete R49 Sektie of National Route R49 Section</p>	<p>Vel Sheet 16 of 24 Plan 877/15</p>
---	---	--	---

PADRESERWE KOÖRDINATE / ROAD RESERVE CO-ORDINATES						
LINKERKANT/LEFT HAND SIDE				REGTERKANT/RIGHT HAND SIDE		
	Y	X	WG 27°	Y	X	
L1	93 041.03	2 824 590.68		R1	93 005.85	2 824 582.98
L2	93 062.56	2 824 544.03		R2	93 039.78	2 824 510.14
L3	93 094.66	2 824 490.03		R3	93 050.56	2 824 489.70
L4	93 168.76	2 824 416.49		R4	93 096.40	2 824 430.08
L5	93 226.80	2 824 381.80		R5	93 135.19	2 824 396.41
L6	93 288.80	2 824 361.80		R6	93 144.08	2 824 388.69
L7	93 344.68	2 824 345.95		R7	93 149.22	2 824 384.23
L8	93 447.25	2 824 317.06		R8	93 214.06	2 824 346.35
L9	93 484.34	2 824 306.89		R9	93 271.69	2 824 325.12
L10	93 528.01	2 824 290.03		R10	93 292.80	2 824 319.27
L11	93 583.08	2 824 260.67		R11	93 454.76	2 824 274.33
L12	93 638.13	2 824 230.48		R12	93 503.88	2 824 256.52
L13	93 715.34	2 824 171.12		R13	93 565.12	2 824 226.62
L14	93 781.43	2 824 086.16		R14	93 628.87	2 824 184.84
L15	94 044.77	2 823 744.13		R15	93 689.41	2 824 134.23
L16	94 250.57	2 823 475.84		R16	93 720.19	2 824 097.52
L17	94 313.86	2 823 378.50		R17	93 728.31	2 824 087.01
L18	94 347.92	2 823 254.81		R18	94 020.94	2 823 708.32
L19	94 337.19	2 823 068.59		R19	94 208.85	2 823 463.66
L20	94 261.50	2 822 964.42		R20	94 219.19	2 823 447.90
L21	94 068.54	2 822 701.75		R21	94 283.95	2 823 349.26
L22	93 966.17	2 822 504.80		R22	94 294.41	2 823 310.41
L23	93 946.28	2 822 460.88		R23	94 299.89	2 823 290.09
L24	93 880.30	2 822 417.49		R24	94 307.77	2 823 260.84
L25	93 820.70	2 822 284.55		R25	94 307.71	2 823 168.17
L26	93 810.34	2 822 261.44		R26	94 303.40	2 823 156.15
L27	93 729.28	2 822 243.94		R27	94 277.59	2 823 084.15
L28	93 659.18	2 822 146.93		R28	94 234.05	2 823 001.38
L29	93 622.57	2 822 087.81		R29	93 980.18	2 822 678.02
L30	93 550.93	2 821 963.27		R30	93 929.38	2 822 650.96
L31	93 379.79	2 821 665.72		R31	93 927.64	2 822 646.16
L32	93 273.61	2 821 481.00		R32	93 896.16	2 822 559.15
L33	93 210.86	2 821 346.97		R33	93 853.38	2 822 508.33
L34	93 170.37	2 821 230.93		R34	93 807.49	2 822 409.11
L35	93 051.48	2 820 785.49		R35	93 680.77	2 822 238.74
L36	92 931.52	2 820 338.35		R36	93 676.75	2 822 233.35
L37	92 809.57	2 819 877.35		R37	93 608.08	2 822 131.21
L38	92 662.44	2 819 325.24		R38	93 597.54	2 822 115.53
L39	92 533.20	2 818 840.00		R39	93 349.65	2 821 687.19
L40	92 414.37	2 818 393.37		R40	93 255.05	2 821 528.66
L41	92 266.64	2 817 839.57		R41	93 178.37	2 821 360.92
L42	92 115.70	2 817 271.66		R42	93 119.51	2 821 184.31
L43	92 005.06	2 816 855.87		R43	93 015.11	2 820 795.98
L44	91 986.42	2 816 746.40		R44	92 896.47	2 820 350.34
L45	91 985.14	2 816 702.64		R45	92 771.94	2 819 883.11
L46	91 990.09	2 816 625.97		R46	92 628.34	2 819 344.06
L47	92 050.63	2 816 165.83		R47	92 497.59	2 818 852.68
L48	92 093.33	2 815 838.06		R48	92 386.91	2 818 437.76
L49	92 152.92	2 815 381.68		R49	92 230.86	2 817 850.36
L50	92 171.44	2 815 239.94		R50	92 067.47	2 817 235.40
L51	92 177.64	2 815 170.04		R51	91 975.12	2 816 889.69

Vel	17	Van	24	P877/15
Sheet		of		

PADRESERWE KOÖRDINATE / ROAD RESERVE CO-ORDINATES						
LINKERKANT/LEFT HAND SIDE				REGTERKANT/RIGHT HAND SIDE		
	Y	X	WG 27°		Y	X
L52	92 171.71	2 814	931.02	R52	91 948.66	2 816 754.52
L53	92 155.31	2 814	448.19	R53	91 953.10	2 816 622.33
L54	92 169.09	2 814	154.59	R54	92 011.69	2 816 170.45
L55	92 199.84	2 813	576.65	R55	92 057.96	2 815 816.75
L56	92 231.44	2 812	985.48	R56	92 109.74	2 815 420.14
L57	92 248.31	2 812	687.91	R57	92 126.05	2 815 294.10
L58	92 253.46	2 812	542.57	R58	92 139.55	2 815 165.22
L59	92 247.29	2 812	385.48	R59	92 135.34	2 814 962.24
L60	92 234.19	2 812	094.89	R60	92 117.90	2 814 457.14
L61	92 204.71	2 811	497.90	R61	92 133.07	2 814 151.59
L62	92 190.37	2 811	198.94	R62	92 163.88	2 813 576.06
L63	92 187.22	2 811	124.33	R63	92 195.75	2 812 982.86
L64	92 187.13	2 811	122.37	R64	92 216.44	2 812 585.70
L65	92 182.58	2 811	018.21	R65	92 215.76	2 812 487.31
L66	92 172.08	2 810	567.24	R66	92 201.93	2 812 187.43
L67	92 162.72	2 810	189.50	R67	92 173.45	2 811 598.03
L68	92 147.67	2 809	589.33	R68	92 150.64	2 811 151.27
L69	92 141.04	2 809	316.69	R69	92 149.35	2 811 119.98
L70	92 146.62	2 809	235.74	R70	92 145.13	2 811 017.71
L71	92 158.23	2 809	176.90	R71	92 134.46	2 810 563.07
L72	92 192.32	2 809	057.79	R72	92 124.58	2 810 189.44
L73	92 281.32	2 808	752.28	R73	92 109.44	2 809 576.69
L74	92 299.08	2 808	676.38	R74	92 103.77	2 809 311.57
L75	92 305.68	2 808	615.57	R75	92 109.70	2 809 231.50
L76	92 318.23	2 808	491.45	R76	92 126.49	2 809 139.96
L77	92 313.33	2 808	433.29	R77	92 243.80	2 808 744.92
L78	92 287.89	2 808	282.96	R78	92 261.36	2 808 671.97
L79	92 239.25	2 808	137.37	R79	92 266.82	2 808 616.09
L80	92 142.13	2 807	959.54	R80	92 278.31	2 808 501.66
L81	91 906.29	2 807	573.49	R81	92 253.75	2 808 299.79
L82	91 672.07	2 807	189.74	R82	92 205.28	2 808 153.13
L83	91 515.04	2 806	932.39	R83	92 109.25	2 807 978.63
L84	91 280.88	2 806	548.87	R84	91 876.25	2 807 597.03
L85	91 017.08	2 806	115.96	R85	91 639.79	2 807 209.38
L86	90 806.57	2 805	771.75	R86	91 394.38	2 806 807.35
L87	90 520.59	2 805	302.76	R87	90 987.76	2 806 141.17
L88	90 449.80	2 805	184.29	R88	90 775.35	2 805 793.51
L89	90 421.59	2 805	127.80	R89	90 488.57	2 805 323.15
L90	90 390.14	2 805	051.68	R90	90 416.34	2 805 201.78
L91	90 272.23	2 804	724.42	R91	90 387.09	2 805 143.87
L92	90 242.95	2 804	646.23	R92	90 353.68	2 805 063.78
L93	90 203.32	2 804	553.22	R93	90 352.13	2 805 059.42
L94	90 168.34	2 804	478.27	R94	90 237.63	2 804 737.88
L95	90 116.77	2 804	378.16	R95	90 204.89	2 804 665.55
L96	90 074.40	2 804	304.42	R96	90 168.87	2 804 572.30
L97	90 010.19	2 804	201.47	R97	90 136.42	2 804 499.22
L98	89 965.79	2 804	137.10	R98	90 083.43	2 804 396.22
L99	89 914.97	2 804	068.66	R99	90 042.98	2 804 325.60
L100	89 878.96	2 804	021.96	R100	89 980.15	2 804 224.62
L101	89 842.34	2 803	977.73	R101	89 935.77	2 804 160.28
L102	89 759.68	2 803	890.41	R102	89 887.59	2 804 094.75

Vel	18	Van	24	P877/15
Sheet		of		

PADRESERWE KOÖRDINATE / ROAD RESERVE CO-ORDINATES						
LINKERKANT/LEFT HAND SIDE				REGTERKANT/RIGHT HAND SIDE		
	Y	X	WG 27°		Y	X
L103	89 729.04	2 803	858.04	R103	89 851.16	2 804 047.62
L104	89 401.99	2 803	516.26	R104	89 814.41	2 804 003.52
L105	89 089.85	2 803	194.56	R105	89 812.87	2 804 001.49
L106	88 722.20	2 802	814.19	R106	89 702.77	2 803 880.15
L107	88 618.93	2 802	688.05	R107	89 375.12	2 803 540.22
L108	88 534.23	2 802	557.13	R108	89 034.98	2 803 192.59
L109	88 497.61	2 802	488.35	R109	88 698.73	2 802 842.14
L110	88 478.23	2 802	448.44	R110	88 587.91	2 802 708.30
L111	88 447.27	2 802	377.03	R111	88 497.99	2 802 568.69
L112	88 395.20	2 802	226.94	R112	88 464.05	2 802 505.21
L113	88 375.90	2 802	150.01	R113	88 441.65	2 802 460.08
L114	88 359.98	2 802	070.52	R114	88 411.43	2 802 390.21
L115	88 348.45	2 801	993.82	R115	88 358.77	2 802 238.63
L116	88 337.13	2 801	686.05	R116	88 339.12	2 802 161.95
L117	88 334.31	2 801	146.03	R117	88 322.78	2 802 080.16
L118	88 331.76	2 800	683.05	R118	88 310.88	2 801 998.36
L119	88 328.98	2 800	111.51	R119	88 299.59	2 801 686.41
L120	88 326.02	2 799	554.16	R120	88 295.68	2 801 128.10
L121	88 323.16	2 798	966.83	R121	88 294.25	2 800 685.37
L122	88 321.15	2 798	537.23	R122	88 291.27	2 800 107.13
L123	88 318.39	2 798	008.67	R123	88 288.35	2 799 549.50
L124	88 316.85	2 797	690.32	R124	88 285.34	2 798 964.83
L125	88 306.88	2 795	758.04	R125	88 283.17	2 798 534.03
L126	88 305.37	2 795	467.99	R126	88 280.47	2 797 996.65
L127	88 302.15	2 794	881.32	R127	88 278.79	2 797 692.19
L128	88 298.17	2 794	720.77	R128	88 277.56	2 797 470.29
L129	88 294.51	2 794	648.34	R129	88 275.16	2 796 945.08
L130	88 287.01	2 794	538.79	R130	88 272.35	2 796 423.19
L131	88 278.82	2 794	437.54	R131	88 269.70	2 795 914.52
L132	88 270.23	2 794	355.80	R132	88 268.77	2 795 760.71
L133	88 255.76	2 794	240.65	R133	88 267.00	2 795 466.00
L134	88 239.96	2 794	139.34	R134	88 263.81	2 794 880.32
L135	88 226.60	2 794	053.05	R135	88 260.04	2 794 725.48
L136	88 202.26	2 793	925.19	R136	88 256.33	2 794 637.26
L137	88 166.56	2 793	764.16	R137	88 249.61	2 794 542.69
L138	88 164.55	2 793	756.08	R138	88 239.53	2 794 425.80
L139	88 047.64	2 793	285.81	R139	88 230.25	2 794 344.82
L140	87 961.50	2 792	940.12	R140	88 218.06	2 794 246.24
L141	87 923.93	2 792	789.34	R141	88 204.40	2 794 150.77
L142	87 847.93	2 792	483.24	R142	88 188.27	2 794 056.43
L143	87 717.62	2 791	960.59	R143	88 168.25	2 793 950.67
L144	87 595.25	2 791	468.14	R144	88 126.07	2 793 758.83
L145	87 517.30	2 791	155.04	R145	88 010.30	2 793 293.73
L146	87 500.74	2 791	086.16	R146	87 958.87	2 793 086.73
L147	87 483.26	2 791	009.20	R147	87 886.78	2 792 796.59
L148	87 467.02	2 790	931.00	R148	87 811.06	2 792 493.26
L149	87 449.15	2 790	837.50	R149	87 680.98	2 791 970.05
L150	87 352.49	2 790	303.55	R150	87 558.24	2 791 477.74
L151	87 291.70	2 789	967.02	R151	87 480.19	2 791 164.16
L152	87 224.16	2 789	594.50	R152	87 463.55	2 791 095.20
L153	87 197.40	2 789	463.77	R153	87 445.79	2 791 016.62

Vel	19	Van	24	P877/15
Sheet		of		

PADRESERWE KOÖRDINATE / ROAD RESERVE CO-ORDINATES						
LINKERKANT/LEFT HAND SIDE				REGTERKANT/RIGHT HAND SIDE		
	Y	X	WG 27°	Y	X	
L154	87 186.84	2 789 418.84		R154	87 429.87	2 790 940.21
L155	87 165.23	2 789 335.90		R155	87 411.68	2 790 844.77
L156	86 979.70	2 788 716.35		R156	87 312.14	2 790 293.75
L157	86 823.63	2 788 198.80		R157	87 254.26	2 789 974.06
L158	86 647.00	2 787 613.41		R158	87 187.01	2 789 602.52
L159	86 558.44	2 787 303.80		R159	87 157.65	2 789 459.38
L160	86 557.76	2 787 301.44		R160	87 129.37	2 789 347.02
L161	86 472.65	2 786 975.18		R161	86 944.33	2 788 729.95
L162	86 352.53	2 786 488.64		R162	86 789.47	2 788 217.15
L163	86 232.21	2 786 000.70		R163	86 636.85	2 787 713.47
L164	86 112.71	2 785 516.48		R164	86 618.63	2 787 653.37
L165	85 990.73	2 785 022.24		R165	86 531.69	2 787 351.19
L166	85 856.02	2 784 476.67		R166	86 431.77	2 786 968.04
L167	85 735.80	2 783 993.20		R167	85 695.08	2 783 986.32
L168	85 724.44	2 783 947.38		R168	85 564.48	2 783 459.79
L169	85 619.04	2 783 522.35		R169	85 456.93	2 783 026.50
L170	85 482.18	2 782 971.00		R170	85 383.57	2 782 719.61
L171	85 422.17	2 782 725.15		R171	85 361.31	2 782 616.77
L172	85 405.76	2 782 649.27		R172	85 340.73	2 782 498.62
L173	85 390.41	2 782 570.73		R173	85 325.58	2 782 410.96
L174	85 376.65	2 782 493.16		R174	85 323.66	2 782 399.85
L175	85 358.09	2 782 370.05		R175	85 302.52	2 782 214.55
L176	85 357.85	2 782 368.45		R176	85 288.72	2 782 030.69
L177	85 336.67	2 782 174.82		R177	85 286.47	2 781 958.84
L178	85 328.16	2 782 050.64		R178	85 284.86	2 781 878.99
L179	85 324.05	2 781 945.70		R179	85 285.23	2 781 792.63
L180	85 322.90	2 781 878.73		R180	85 291.41	2 781 623.82
L181	85 323.03	2 781 799.02		R181	85 292.39	2 781 596.94
L182	85 333.93	2 781 597.89		R182	85 327.24	2 781 043.37
L183	85 337.74	2 781 529.86		R183	85 362.48	2 780 483.69
L184	85 365.55	2 781 034.51		R184	85 396.01	2 779 949.74
L185	85 399.96	2 780 489.25		R185	85 406.46	2 779 784.62
L186	85 433.78	2 779 953.85		R186	85 437.03	2 779 301.54
L187	85 443.47	2 779 800.50		R187	85 471.98	2 778 749.76
L188	85 474.51	2 779 309.38		R188	85 486.95	2 778 510.08
L189	85 509.34	2 778 758.18		R189	85 491.15	2 778 425.51
L190	85 525.08	2 778 510.19		R190	85 492.45	2 778 366.06
L191	85 529.16	2 778 426.96		R191	85 490.86	2 778 205.71
L192	85 530.69	2 778 365.48		R192	85 478.55	2 778 027.76
L193	85 530.56	2 778 272.94		R193	85 459.45	2 777 872.79
L194	85 528.96	2 778 205.26		R194	85 432.23	2 777 717.93
L195	85 507.62	2 777 944.45		R195	85 431.95	2 777 716.36
L196	85 496.43	2 777 864.13		R196	85 394.63	2 777 560.05
L197	85 483.13	2 777 784.52		R197	85 350.75	2 777 409.09
L198	85 471.32	2 777 722.66		R198	85 325.13	2 777 333.51
L199	85 470.89	2 777 720.44		R199	85 287.84	2 777 233.35
L200	85 450.58	2 777 627.20		R200	85 261.81	2 777 168.67
L201	85 431.15	2 777 549.40		R201	85 092.40	2 776 763.72
L202	85 409.53	2 777 472.43		R202	84 884.74	2 776 267.53
L203	85 387.13	2 777 399.31		R203	84 794.77	2 776 051.97
L204	85 360.78	2 777 320.89		R204	84 751.87	2 775 946.96

Vel	20	Van	24	P877/15
Sheet		of		

PADRESERWE KOÖRDINATE / ROAD RESERVE CO-ORDINATES						
LINKERKANT/LEFT HAND SIDE				REGTERKANT/RIGHT HAND SIDE		
	Y	X	WG 27°	Y	X	
L205	85 332.45	2 777 242.91		R205	84 558.48	2 775 443.50
L206	85 296.91	2 777 153.93		R206	84 315.37	2 774 806.06
L207	85 126.41	2 776 746.50		R207	84 290.08	2 774 730.88
L208	84 915.67	2 776 243.27		R208	84 266.24	2 774 652.21
L209	84 836.95	2 776 054.88		R209	84 227.37	2 774 495.08
L210	84 809.11	2 775 987.08		R210	84 207.90	2 774 395.49
L211	84 786.98	2 775 931.69		R211	84 185.59	2 774 234.06
L212	84 593.77	2 775 428.20		R212	84 173.65	2 774 078.79
L213	84 388.31	2 774 892.83		R213	84 171.29	2 773 994.64
L214	84 351.42	2 774 794.11		R214	84 172.06	2 773 895.50
L215	84 326.06	2 774 718.64		R215	84 181.46	2 773 739.00
L216	84 303.07	2 774 642.09		R216	84 190.34	2 773 654.51
L217	84 264.94	2 774 489.14		R217	84 215.29	2 773 498.34
L218	84 246.68	2 774 395.30		R218	84 231.72	2 773 417.86
L219	84 233.32	2 774 310.65		R219	84 252.63	2 773 331.33
L220	84 223.35	2 774 232.98		R220	84 253.55	2 773 328.27
L221	84 216.21	2 774 154.13		R221	84 273.34	2 773 257.20
L222	84 211.46	2 774 075.02		R222	84 295.65	2 773 184.63
L223	84 209.02	2 773 996.63		R223	84 525.91	2 772 479.41
L224	84 210.22	2 773 894.32		R224	84 704.44	2 771 932.16
L225	84 212.07	2 773 846.18		R225	84 868.29	2 771 429.74
L226	84 223.65	2 773 699.10		R226	85 040.68	2 770 902.98
L227	84 252.79	2 773 503.28		R227	85 133.05	2 770 618.87
L228	84 275.42	2 773 401.31		R228	85 145.10	2 770 578.88
L229	84 313.17	2 773 255.58		R229	85 155.88	2 770 536.51
L230	84 358.57	2 773 114.25		R230	85 161.37	2 770 512.66
L231	84 562.06	2 772 490.61		R231	85 170.98	2 770 459.65
L232	84 740.14	2 771 945.29		R232	85 175.41	2 770 424.41
L233	84 921.21	2 771 390.01		R233	85 179.78	2 770 381.29
L234	85 061.62	2 770 959.75		R234	85 180.01	2 770 375.80
L235	85 203.90	2 770 529.01		R235	85 182.45	2 770 315.76
L236	85 222.54	2 770 445.28		R236	85 175.40	2 770 192.66
L237	85 222.01	2 770 437.04		R237	85 156.87	2 770 099.02
L238	85 218.42	2 770 380.47		R238	85 131.32	2 769 992.12
L239	85 220.21	2 770 297.72		R239	85 083.98	2 769 822.34
L240	85 220.40	2 770 288.94		R240	85 065.85	2 769 740.25
L241	85 212.21	2 770 179.78		R241	85 052.61	2 769 659.90
L242	85 194.72	2 770 082.57		R242	85 041.61	2 769 577.11
L243	85 193.94	2 770 078.22		R243	85 038.39	2 769 466.67
L244	85 167.94	2 769 981.51		R244	85 038.79	2 769 417.98
L245	85 120.83	2 769 813.05		R245	85 042.83	2 769 336.67
L246	85 103.20	2 769 732.77		R246	85 051.02	2 769 256.11
L247	85 090.41	2 769 654.87		R247	85 063.66	2 769 176.91
L248	85 081.83	2 769 576.17		R248	85 104.45	2 769 019.47
L249	85 077.27	2 769 497.33		R249	85 133.48	2 768 925.30
L250	85 076.96	2 769 418.86		R250	85 146.80	2 768 894.52
L251	85 081.07	2 769 339.38		R251	85 201.15	2 768 768.93
L252	85 088.93	2 769 260.90		R252	85 485.03	2 768 202.17
L253	85 101.40	2 769 181.78		R253	85 677.71	2 767 817.10
L254	85 138.46	2 769 028.35		R254	85 852.15	2 767 469.38
L255	85 163.07	2 768 954.33		R255	85 908.80	2 767 356.47

Vel	21	Van	24	P877/15
Sheet		of		

PADRESERWE KOÖRDINATE / ROAD RESERVE CO-ORDINATES						
LINKERKANT/LEFT HAND SIDE				REGTERKANT/RIGHT HAND SIDE		
	Y	X	WG 27°	Y	X	
L256	85 212.04	2 768 834.24		R256	86 006.64	2 767 160.88
L257	85 232.57	2 768 794.60		R257	86 156.92	2 766 860.44
L258	85 234.70	2 768 790.03		R258	86 236.86	2 766 678.44
L259	85 704.49	2 767 849.45		R259	86 296.52	2 766 490.58
L260	85 711.17	2 767 836.17		R260	86 339.64	2 766 295.81
L261	85 790.48	2 767 677.36		R261	86 362.16	2 766 099.09
L262	85 905.73	2 767 446.59		R262	86 365.52	2 766 020.35
L263	85 941.44	2 767 375.10		R263	86 378.96	2 765 456.21
L264	86 028.32	2 767 200.54		R264	86 392.15	2 764 900.53
L265	86 190.50	2 766 874.74		R265	86 404.74	2 764 362.33
L266	86 255.65	2 766 729.02		R266	86 414.80	2 763 941.48
L267	86 284.05	2 766 654.48		R267	86 429.81	2 763 308.74
L268	86 370.11	2 766 334.81		R268	86 442.78	2 762 762.64
L269	86 382.22	2 766 255.81		R269	86 452.04	2 762 363.03
L270	86 399.54	2 766 096.85		R270	86 468.58	2 761 680.56
L271	86 403.32	2 766 017.12		R271	86 480.68	2 761 164.39
L272	86 416.60	2 765 457.46		R272	86 493.16	2 760 781.77
L273	86 429.93	2 764 897.29		R273	86 502.18	2 760 649.36
L274	86 441.90	2 764 388.68		R274	86 521.68	2 760 362.99
L275	86 453.34	2 763 909.42		R275	86 571.70	2 759 863.38
L276	86 468.47	2 763 269.97		R276	86 620.02	2 759 380.41
L277	86 479.88	2 762 790.62		R277	86 719.86	2 758 373.40
L278	86 491.23	2 762 311.43		R278	86 759.31	2 757 975.96
L279	86 506.33	2 761 673.32		R279	86 812.75	2 757 440.96
L280	86 519.72	2 761 113.19		R280	86 873.83	2 756 821.13
L281	86 528.81	2 760 793.42		R281	86 883.50	2 756 702.55
L282	86 537.15	2 760 666.42		R282	86 897.92	2 756 388.92
L283	86 558.98	2 760 367.15		R283	86 900.17	2 756 010.56
L284	86 915.82	2 756 786.00		R284	86 890.92	2 755 741.90
L285	86 934.63	2 756 395.24		R285	86 885.51	2 755 583.96
L286	86 938.34	2 756 323.31		R286	86 882.92	2 755 385.35
L287	86 936.76	2 756 007.46		R287	86 886.96	2 755 147.38
L288	86 932.24	2 755 850.55		R288	86 893.73	2 755 022.76
L289	86 920.62	2 755 365.02		R289	86 899.13	2 754 923.13
L290	86 922.00	2 755 262.57		R290	86 930.27	2 754 512.07
L291	86 973.24	2 754 421.58		R291	86 939.30	2 754 392.92
L292	87 013.61	2 753 907.83		R292	86 972.54	2 753 954.79
L293	87 016.36	2 753 833.61		R293	86 979.62	2 753 850.34
L294	87 017.92	2 753 718.24		R294	86 979.67	2 753 832.33
L295	87 007.40	2 753 634.31		R295	86 979.90	2 753 750.39
L296	86 989.59	2 753 551.38		R296	86 972.96	2 753 666.12
L297	86 959.04	2 753 454.61		R297	86 954.52	2 753 563.69
L298	86 913.71	2 753 355.15		R298	86 922.48	2 753 464.81
L299	86 849.87	2 753 250.82		R299	86 887.49	2 753 384.90
L300	86 796.59	2 753 184.62		R300	86 832.27	2 753 291.39
L301	86 755.35	2 753 139.29		R301	86 769.82	2 753 208.32
L302	86 745.09	2 753 128.01		R302	86 687.97	2 753 121.90
L303	86 636.25	2 753 034.47		R303	86 612.46	2 753 063.57
L304	85 659.93	2 752 281.90		R304	86 196.54	2 752 742.84
L305	85 284.24	2 751 992.57		R305	85 769.33	2 752 413.72
L306	85 137.06	2 751 878.74		R306	85 603.57	2 752 285.64

Vel	22	Van	24	P877/15
Sheet		of		

PADRESERWE KOÖRDINATE / ROAD RESERVE CO-ORDINATES					
LINKERKANT/LEFT HAND SIDE			REGTERKANT/RIGHT HAND SIDE		
	Y	X	WG 27°	Y	X
L307	85 066.29	2 751 823.74		R307	85 378.92 2 752 112.59
L308	84 582.10	2 751 448.77		R308	85 270.71 2 752 028.45
L309	84 349.76	2 751 257.20		R309	85 054.44 2 751 861.34
L310	84 121.62	2 751 035.68		R310	84 555.51 2 751 476.93
L311	83 910.10	2 750 795.25		R311	84 325.44 2 751 286.11
L312	83 792.47	2 750 637.38		R312	84 094.77 2 751 062.23
L313	83 668.75	2 750 456.28		R313	83 882.64 2 750 820.67
L314	83 552.04	2 750 272.99		R314	83 766.63 2 750 671.70
L315	83 425.02	2 750 028.43		R315	83 732.57 2 750 623.18
L316	83 363.49	2 749 892.27		R316	83 689.91 2 750 562.35
L317	83 358.48	2 749 880.83		R317	83 519.06 2 750 290.79
L318	83 264.11	2 749 656.25		R318	83 371.03 2 750 006.16
L319	83 069.50	2 749 150.17		R319	83 324.30 2 749 895.74
L320	82 862.58	2 748 612.56		R320	83 318.85 2 749 896.22
L321	82 663.61	2 748 068.04		R321	83 273.87 2 749 789.29
L322	82 625.09	2 747 900.08		R322	82 664.43 2 748 207.16
L323	82 606.90	2 747 685.00		R323	82 633.55 2 748 112.08
L324	82 620.04	2 747 486.62		R324	82 591.84 2 747 951.13
L325	82 655.95	2 747 292.60		R325	82 582.17 2 747 898.08
L326	82 777.94	2 746 981.43		R326	82 561.88 2 747 624.77
L327	82 880.49	2 746 813.59		R327	82 578.83 2 747 472.17
L328	83 074.44	2 746 561.36		R328	82 602.45 2 747 337.90
L329	83 207.88	2 746 380.73		R329	82 634.84 2 747 205.76
L330	83 307.50	2 746 205.90		R330	82 756.98 2 746 915.87
L331	83 400.00	2 745 967.14		R331	82 815.72 2 746 829.30
L332	83 596.50	2 745 453.16		R332	83 109.30 2 746 447.76
L333	83 792.91	2 744 932.94		R333	83 175.83 2 746 351.84
L334	83 988.93	2 744 412.87		R334	83 263.67 2 746 198.83
L335	84 185.60	2 743 892.19		R335	83 300.80 2 746 110.69
L336	84 343.59	2 743 472.77		R336	83 804.30 2 744 780.82
L337	84 554.74	2 742 912.97		R337	84 139.70 2 743 895.66
L338	84 661.33	2 742 630.38		R338	84 617.76 2 742 631.58
L339	84 701.28	2 742 524.48		R339	84 743.52 2 742 300.79
L340	84 769.06	2 742 344.45		R340	84 801.43 2 742 114.23
L341	84 806.35	2 742 242.18		R341	84 826.08 2 741 972.34
L342	84 835.68	2 742 145.36		R342	84 830.97 2 741 813.32
L343	84 855.77	2 742 046.57		R343	84 751.78 2 741 135.34
L344	84 866.20	2 741 947.25		R344	84 743.78 2 741 088.77
L345	84 869.69	2 741 846.14		R345	84 743.87 2 741 050.67
L346	84 863.15	2 741 721.77		R346	84 713.23 2 740 821.68
L347	84 806.27	2 741 258.20		R347	84 706.60 2 740 734.80
L348	84 762.01	2 740 841.06		R348	84 710.53 2 740 650.46
L349	84 770.00	2 740 690.82		R349	84 720.38 2 740 573.92
L350	84 803.44	2 740 534.35		R350	84 779.26 2 740 410.74
L351	84 919.85	2 740 280.70		R351	85 947.82 2 738 724.46
L352	85 257.02	2 739 792.15		R352	85 984.70 2 738 674.66
L353	85 515.24	2 739 420.46		R353	86 237.89 2 738 332.85
L354	85 819.16	2 738 982.49		R354	86 355.51 2 738 207.59
L355	85 978.21	2 738 753.90		R355	86 499.47 2 738 079.20
L356	85 993.29	2 738 732.24		R356	86 946.61 2 737 711.21
L357	86 134.60	2 738 529.19		R357	87 415.39 2 737 325.63

Vel	23	Van	24	P877/15
Sheet		of		

PADRESERWE KOÖRDINATE / ROAD RESERVE CO-ORDINATES							
LINKERKANT/LEFT HAND SIDE			REGTERKANT/RIGHT HAND SIDE				
	Y	X	WG 27°	Y	X		
L358	86 266.96	2 738 357.60		R358	87 852.64 2 736 965.22		
L359	86 380.90	2 738 235.33		R359	88 185.24 2 736 691.16		
L360	86 448.96	2 738 171.95		R360	88 496.88 2 736 434.58		
L361	86 524.18	2 738 108.08		R361	88 611.36 2 736 340.13		
L362	86 971.12	2 737 740.22		R362	88 802.08 2 736 184.10		
L363	87 278.26	2 737 487.21		R363	89 107.60 2 735 932.29		
L364	87 543.73	2 737 268.47		R364	89 414.55 2 735 679.14		
L365	87 897.22	2 736 977.11		R365	89 786.51 2 735 372.15		
L366	88 205.25	2 736 723.89		R366	90 095.03 2 735 118.15		
L367	88 630.82	2 736 373.16		R367	90 399.00 2 734 867.57		
L368	88 636.31	2 736 368.64		R368	90 686.14 2 734 630.90		
L369	89 033.11	2 736 041.69		R369	90 940.73 2 734 421.08		
L370	89 440.02	2 735 706.76		R370	91 223.70 2 734 188.61		
L371	89 811.87	2 735 400.66		R371	91 382.76 2 734 063.38		
L372	90 120.09	2 735 146.65		R372	91 468.96 2 733 992.80		
L373	90 427.60	2 734 892.91		R373	91 484.46 2 733 967.94		
L374	90 716.20	2 734 655.61					
L375	91 029.57	2 734 396.91					
L376	91 332.06	2 734 148.40					
L377	91 468.10	2 734 036.17					
L378	91 516.12	2 733 995.12					
			Vel	24	Van	24	P877/15
			Sheet		of		

WARNING!!!

To all suppliers and potential suppliers of goods to the Government Printing Works

The Government Printing Works would like to warn members of the public against an organised syndicate(s) scamming unsuspecting members of the public and claiming to act on behalf of the Government Printing Works.

One of the ways in which the syndicate operates is by requesting quotations for various goods and services on a quotation form with the logo of the Government Printing Works. Once the official order is placed the syndicate requesting upfront payment before delivery will take place. Once the upfront payment is done the syndicate do not deliver the goods and service provider then expect payment from Government Printing Works.

Government Printing Works condemns such illegal activities and encourages service providers to confirm the legitimacy of purchase orders with GPW SCM, prior to processing and delivery of goods.

To confirm the legitimacy of purchase orders, please contact:

Renny Chetty (012) 748-6375 (Renny.Chetty@gpw.gov.za),

Anna-Marie du Toit (012) 748-6292 (Anna-Marie.DuToit@gpw.gov.za) and

Siraj Rizvi (012) 748-6380 (Siraj.Rizvi@gpw.gov.za)

Printed by and obtainable from the Government Printer, Bosman Street, Private Bag X85, Pretoria, 0001
Contact Centre Tel: 012-748 6200. eMail: info.egazette@gpw.gov.za
Publications: Tel: (012) 748 6053, 748 6061, 748 6065