



Government Gazette Staatskoerant

REPUBLIC OF SOUTH AFRICA
REPUBLIEK VAN SUID AFRIKA

Vol. 610

15 April
April 2016

No. 39922

PART 1 OF 2

N.B. The Government Printing Works will not be held responsible for the quality of "Hard Copies" or "Electronic Files" submitted for publication purposes

ISSN 1682-5843



9 771682 584003

39922



AIDS HELPLINE: 0800-0123-22 Prevention is the cure

A graphic of a white sticky note with a black border, pinned to a grey background. The word "Important" is written in a black, cursive font. A black pushpin is visible at the top left corner of the note.

A message from Government Printing Works

Notice Submissions Rule: Single notice, single email

Dear Valued Customer,

Over the last six months, GPW has been experiencing problems with many customers that are still not complying with GPW's rule of **single notice, single email** (with proof of payment or purchase order).

You are advised that effective from **18 January 2016**, all notice submissions received that do not comply with this rule will be failed by our system and your notice will not be processed.

In the case where a Z95, Z95Prov or TForm3 Adobe form is submitted with content, there should be a separate Adobe form completed for each notice content which must adhere to the single notice, single email rule.

A reminder that documents must be attached separately in your email to GPW. (In other words, your email should have an electronic Adobe Form plus proof of payment/purchase order – 2 separate attachments – where notice content is applicable, it should also be a 3rd separate attachment).

To those customers who are complying with this rule, we say Thank you!

Regards,

Government Printing Works



Government Printing Works

Notice submission deadlines

Government Printing Works has over the last few months implemented rules for completing and submitting the electronic Adobe Forms when you, the customer, submit your notice request.

In line with these business rules, GPW has revised the notice submission deadlines for all gazettes. Please refer to the below table to familiarise yourself with the new deadlines.

ORDINARY GAZETTES

Government Gazette Type	Publishing Frequency	Publication Date	Submission Deadline	Cancellations Deadline
National Gazette	Weekly	Friday	Friday 15h00 for next Friday	Tuesday, 12h00 - 3 days prior to publication
Regulation Gazette	Weekly	Friday	Friday 15h00, to be published the following Friday	Tuesday, 12h00 - 3 days prior to publication
Petrol Price Gazette	As required	First Wednesday of the month	One week before publication	3 days prior to publication
Road Carrier Permits	Weekly	Friday	Thursday 15h00, to be published the following Friday	3 days prior to publication
Unclaimed Monies (justice, labour or lawyers)	January / As required 2 per year	Any	15 January / As required	3 days prior to publication
Parliament (acts, white paper, green paper)	As required	Any		3 days prior to publication
Manuals	As required	Any	None	None
Legal Gazettes A, B and C	Weekly	Friday	One week before publication	Tuesday, 12h00 - 3 days prior to publication
Tender Bulletin	Weekly	Friday	Friday 15h00 for next Friday	Tuesday, 12h00 - 3 days prior to publication
Gauteng	Weekly	Wednesday	Two weeks before publication	3 days after submission deadline
Eastern Cape	Weekly	Monday	One week before publication	3 days prior to publication
Northern Cape	Weekly	Monday	One week before publication	3 days prior to publication
North West	Weekly	Tuesday	One week before publication	3 days prior to publication
KwaZulu-Natal	Weekly	Thursday	One week before publication	3 days prior to publication
Limpopo	Weekly	Friday	One week before publication	3 days prior to publication
Mpumalanga	Weekly	Friday	One week before publication	3 days prior to publication
Gauteng Liquor License Gazette	Monthly	Wednesday before the First Friday of the month	Two weeks before publication	3 days after submission deadline
Northern Cape Liquor License Gazette	Monthly	First Friday of the month	Two weeks before publication	3 days after submission deadline
National Liquor License Gazette	Monthly	First Friday of the month	Two weeks before publication	3 days after submission deadline
Mpumalanga Liquor License Gazette	2 per month	Second & Fourth Friday	One week before	3 days prior to publication

CANCELLATIONS

Don't forget!

Cancellation of notice submissions are accepted by GPW according to the deadlines stated in the table above. Non-compliance to these deadlines will result in your request being failed. **Please pay special attention to the different deadlines for each gazette.**

Please note that any notices cancelled after the cancellation deadline will be published and charged at full cost.

Your request for cancellation must be accompanied by the relevant notice reference number (N-).

AMENDMENTS TO NOTICES

take!
note!

With effect from 01 October, GPW will not longer accept amendments to notices. The cancellation process will need to be followed and a new notice submitted thereafter for the next available publication date.

Until then, amendments to notices must be received before the submission deadline.

CUSTOMER INQUIRIES



Many of our customers request immediate feedback/confirmation of notice placement in the gazette from our Contact Centre once they have submitted their notice – While GPW deems it one of their highest priorities and responsibilities to provide customers with this requested feedback and the best service at all times, we are only able to do so once we have started processing your notice submission.

GPW has a **2-working day turnaround time for processing notices** received according to the business rules and deadline submissions.

Please keep this in mind when making inquiries about your notice submission at the Contact Centre.

PROOF OF PAYMENTS

REMINDER

GPW reminds you that all notice submissions **MUST** be submitted with an accompanying proof of payment (PoP) or purchase order (PO). If any PoP's or PO's are received without a notice submission, it will be failed and your notice will not be processed.

When submitting your notice request to submit.egazette@gpw.gov.za, please ensure that a purchase order (GPW Account customer) or proof of payment (non-GPW Account customer) is included with your notice submission. All documentation relating to the notice submission must be in a single email.

A reminder that documents must be attached separately in your email to GPW. (In other words, your email should have an Adobe Form plus proof of payment/purchase order – 2 separate attachments – where notice content is applicable, it should also be a 3rd separate attachment).

FORMS AND GAZETTES

The electronic Adobe Forms and published gazettes can be found on our website: www.gpwonline.co.za

Should you require assistance with downloading forms or gazettes, please contact the eGazette Contact Centre who will gladly assist you.

eGazette Contact Centre

Email: info.egazette@gpw.gov.za

Telephone: 012-748 6200



REMINDER OF THE GPW BUSINESS RULES

- Single notice, single email – with proof of payment or purchase order.
- All documents must be attached separately in your email to GPW.
- 1 notice = 1 form, i.e. each notice must be on a separate form
- Please submit your notice **ONLY ONCE**.
- Requests for information, quotations and inquiries must be sent to the Contact Centre **ONLY**.
- The notice information that you send us on the form is what we publish. Please do not put any instructions in the email body.



For purposes of reference, all Proclamations, Government Notices, General Notices and Board Notices published are included in the following table of contents which thus forms a weekly index. Let yourself be guided by the gazette numbers in the righthand column:

Alle Proklamasies, Goewermentskennisgewings, Algemene Kennisgewings en Raadskennisgewings gepubliseer, word vir verwysingsdoeleindes in die volgende Inhoudopgawe ingesluit wat dus weeklikse indeks voorstel. Laat uself deur die Koerantnommers in die regterhandse kolom lei:

Weekly Index

Weeklikse Indeks

No.	Page No.	Gazette No.	No.	Bladsy No.	Koerant No.
GOVERNMENT NOTICE			GOEWERMENTSKENNISGEWINGS		
South African Revenue Service			Suid-Afrikaanse Inkomstediens		
R.414 Customs and Excise Act, 1964 :Amendment of Schedule No. 2 (No. 2/1/374)	8	39911	R.414 Doeane- en Aksynswet, 1964 :Wysiging van Bylae No. 2 (No. 2/1/374)	9	39911
R.415 Customs and Excise Act, 1964 :Amendment of Schedule No. 3 (3/1/716)	10	39911	R.415 Doeane- en Aksynswet, 1964 :Wysiging van Bylae No. 3 (No. 3/1/716)	11	39911
R.416 Customs and Excise Act, 1964 :Amendment of Schedule No. 3 (No. 3/1/717)	12	39911	R.416 Doeane- en Aksynswet, 1964 :Wysiging van Bylae No. 3 (No. 3/1/717)	13	39911
GENERAL NOTICE			ALGEMENE KENNISGEWINGS		
Trade and Industry, Department of			Handel en Nywerheid, Departement van		
183 Liquor Act, (27 /1989) :Notice of application for liquor licenses: Free State.....	20	39889	183 Drankwet, (27 /1989) :Kennisgewing van aansoeke om dranklisensies: Vrystaat	20	39889
184 Liquor Act, (27 /1989) :Notice of applications for the removal of licenses: Limpopo	50	39889	184 Drankwet, (27 /1989) :Kennisgewing van aansoek om die verplasing van Lisensies: Limpopo	50	39889

Contents

No.		Gazette No.	Page No.
GOVERNMENT NOTICES • GOEWERMENSKENNISGEWINGS			
Agriculture, Forestry and Fisheries, Department of/ Landbou, Bosbou en Visserye, Departement van			
424	Agricultural Product Standards Act (119/1990): Standards and requirements regarding control of the export of citrus fruits: Amendment	39922	10
424	Wet op Landbouprodukstandaarde (119/1990): Standaarde en vereistes betreffende beheer oor uitvoer van sitrus vrugte: Wysiging	39922	11
Economic Development Department/ Ekonomiese Ontwikkeling Departement			
425	Competition Act (89/1998) as amended: Notice in terms of section 10(7) of the Act, as amended: Refusal of Etihad and Alitalia Exemption Application	39922	12
426	Competition Act (89/1998): Memorandum of Agreement entered into between The Competition Commission and Department of Agriculture, Forestry and Fisheries	39922	13
Environmental Affairs, Department of/ Omgewingsake, Departement van			
427	National Environmental Management: Biodiversity Act (10/2004): Draft Biodiversity Management Plan for Hartbeesspruit Ecosystem	39922	24
Home Affairs, Department of/ Binnelandse Sake, Departement van			
428	Births and Deaths Registration Act (51/1992): Alteration of surnames in terms of section 26	39922	63
429	Births and Deaths Registration Act (51/1992): Alteration of surnames in terms of section 26	39922	65
430	Births and Deaths Registration Act (51/1992): Alteration of forenames in terms of section 24	39922	77
431	Births and Deaths Registration Act (51/1992): Alteration of forenames in terms of section 24	39922	87
Justice and Constitutional Development, Department of/ Justisie en Staatkundige Ontwikkeling, Departement van			
432	Promotion of Access to Information Act, 2000: Description submitted in terms of section 15 (1)	39922	88
433	Promotion of Access to Information Act, 2000: North West Provincial Government: Office of the Premier	39922	92
434	Promotion of Access to Information Act (2/2000): Gauteng Provincial Government: Department of Economic Development	39922	94
435	Promotion of Access to Information Act (2/2000): Department of Environmental Affairs	39922	96
South African Revenue Service/ Suid-Afrikaanse Inkomstediens			
436	Income Tax Act (58/1962): Notice issued in terms of paragraph 14(3)(a) of the Fourth Schedule to the Income Tax Act	39922	101
436	Inkomstebelastingwet (58/1962): Kennisgewing uitgevaardig ingevolge paragraaf 14(3)(a) van die Vierde Bylae van die Inkomstebelastingwet	39922	102
437	Tax Administration Act (28/2011): Method of payment of tax prescribed in terms of section 162(2) of the Tax Administration Act	39922	105
437	Wet op Belastingadministrasie (28/2011): Metode van betaling van belasting voorgeskryf ingevolge artikel 162(2) van die Wet op Belastingadministrasie	39922	106
Trade and Industry, Department of/ Handel en Nywerheid, Departement van			
438	National Regulator for Compulsory Specifications Act (5/2008): Amendments to the Compulsory Specification for Earth Leakage Protection Devices (VC 8035)	39922	109
Transport, Department of/ Vervoer, Departement van			
439	National Railway Safety Regulator Act (16/2002): Determination of permit fees under section 23(2) of the National Railway Safety Regulator Act, 2002	39922	116

GENERAL NOTICES • ALGEMENE KENNISGEWINGS

Agriculture, Forestry and Fisheries, Department of/ Landbou, Bosbou en Visserye, Departement van			
204	Marketing of Agricultural Products Act, 1996: Application for the continuation of statutory measures on olive prod-		

ucts		39922	123
Economic Development Department/ Ekonomiese Ontwikkeling Departement			
205	Competition Tribunal: Notification of Decision to Approve Merger.....	39922	125
206	Competition Tribunal: Notification of Decision to Approve Merger.....	39922	125
207	Competition Tribunal: Notification of Decision to Approve Merger.....	39922	126
208	Competition Tribunal: Notification of Decision to Approve Merger.....	39922	126
209	Competition Tribunal: Notification of Complaint Referral	39922	127
210	Competition Tribunal: Notification of Decision to Approve Merger.....	39922	127
211	Competition Tribunal: Notification of Decision to Approve Merger.....	39922	130
212	Competition Tribunal: Notification of Decision to Approve Merger.....	39922	130
213	Competition Tribunal: Notification of Decision to Approve Merger.....	39922	130
214	Competition Tribunal: Notification of Decision to Approve Merger.....	39922	131
215	Competition Tribunal: Notification of Decision to Approve Merger.....	39922	131
216	Competition Tribunal: Notification of Decision to Approve Merger.....	39922	131
217	Competition Tribunal: Notification of Decision to Approve Merger.....	39922	132
218	Competition Tribunal: Notification of Decision to Approve Merger.....	39922	132
219	Competition Tribunal: Notification of Decision to Approve Merger.....	39922	132
220	Competition Tribunal: Notification of Decision to Approve Merger.....	39922	133
221	Competition Tribunal: Notification of Decision to Approve Merger.....	39922	133
National Treasury/ Nasionale Tesourie			
222	Merchant Shipping (International Oil Pollution Compensation Fund) Contributions Act (36/2013): Determination of Rate of Levy for 2014 Tax Period and Payment Date	39922	134
223	Local Government: Municipal Finance Management Act (56/2003): Effective Date for Electricity Tariff Determination for Municipalities and Municipal Entities	39922	134
Tourism, Department of/ Toerisme, Departement van			
224	Tourism Act (3/2014): Publication of draft regulations for Tourist Guiding for public comments.....	39922	135
Transport, Department of/ Vervoer, Departement van			
225	International Air Service Act (60/1993): Grant/amendment of international air service licence	39922	165
226	Air Service Licensing Act (115/1990): Application for the grant or amendment of domestic air service licence.....	39922	166

BOARD NOTICES • RAADSKENNISGEWINGS

44	Debt Collectors Act (114/1998): Notice in terms of section 12(5) of the Debt Collectors Act	39922	167
----	---	-------	-----

LIST OF TARIFF RATES FOR PUBLICATION OF NOTICES

COMMENCEMENT: 1 APRIL 2016

NATIONAL AND PROVINCIAL

Notice sizes for National, Provincial & Tender gazettes 1/4, 2/4, 3/4, 4/4 per page. Notices submitted will be charged at R1000 per full page, pro-rated based on the above categories.

Pricing for National, Provincial - Variable Priced Notices		
Notice Type	Page Space	New Price (R)
Ordinary National, Provincial	1/4 - Quarter Page	250.00
Ordinary National, Provincial	2/4 - Half Page	500.00
Ordinary National, Provincial	3/4 - Three Quarter Page	750.00
Ordinary National, Provincial	4/4 - Full Page	1000.00

EXTRA-ORDINARY

All Extra-ordinary National and Provincial gazette notices are non-standard notices and attract a variable price based on the number of pages submitted.

The pricing structure for National and Provincial notices which are submitted as **Extra ordinary submissions** will be charged at **R3000** per page.

IMPORTANT ANNOUNCEMENT

Closing times **PRIOR TO PUBLIC HOLIDAYS** *for*
**GOVERNMENT NOTICES, GENERAL NOTICES,
 REGULATION NOTICES AND PROCLAMATIONS** **2016**

The closing time is 15:00 sharp on the following days:

- 16 March, Wednesday for the issue of Thursday 24 March 2016
- 23 March, Wednesday for the issue of Friday 1 April 2016
- 21 April, Thursday for the issue of Friday 29 April 2016
- 28 April, Thursday for the issue of Friday 6 May 2016
- 9 June, Thursday for the issue of Friday 17 June 2016
- 4 August, Thursday for the issue of Friday 12 August 2016
- 8 December, Thursday for the issue of Thursday 15 December 2016
- 22 December, Thursday for the issue of Friday 30 December 2016
- 29 December, Thursday for the issue of Friday 6 January 2017

Late notices will be published in the subsequent issue, if under special circumstances, a late notice is accepted, a double tariff will be charged

The copy for a SEPARATE Government Gazette must be handed in not later than three calendar weeks before date of publication

BELANGRIKE AANKONDIGING

Sluitingstye **VOOR VAKANSIEDAE** *vir*
**GOEWERMENTS-, ALGEMENE- & REGULASIE-
 KENNISGEWINGS ASOOK PROKLAMASIES** **2016**

Die sluitingstyd is stiptelik 15:00 op die volgende dae:

- 16 Maart, Woensdag vir die uitgawe van Donderdag 24 April 2016
- 23 Maart, Woensdag vir die uitgawe van Vrydag 1 April 2016
- 21 April, Donderdag vir die uitgawe van Vrydag 29 April 2016
- 28 April, Donderdag vir die uitgawe van Vrydag 6 Mei 2016
- 9 Junie, Donderdag vir die uitgawe van Vrydag 17 Junie 2016
- 4 Augustus, Donderdag vir die uitgawe van Vrydag 12 Augustus 2016
- 8 Desember, Donderdag vir die uitgawe van Donderdag 15 Desember 2016
- 22 Desember, Donderdag vir die uitgawe van Vrydag 30 Desember 2016
- 29 Desember, Donderdag vir die uitgawe van Vrydag 6 Januarie 2017

Laat kennisgewings sal in die daaropvolgende uitgawe geplaas word. Indien 'n laat kennisgewing wel, onder spesiale omstandighede, aanvaar word, sal 'n dubbeltarief gehef word

Wanneer 'n APARTE Staatskoerant verlang word moet die kopie drie kalenderweke voor publikasie ingedien word

GOVERNMENT NOTICES • GOEWERMENTSKENNISGEWINGS

DEPARTMENT OF AGRICULTURE, FORESTRY AND FISHERIES**NO. 424****15 APRIL 2016**

AGRICULTURAL PRODUCT STANDARDS ACT, 1990 (ACT No. 119 OF 1990)

**STANDARDS AND REQUIREMENTS REGARDING CONTROL OF THE EXPORT OF CITRUS FRUITS:
AMENDMENT**

I, Billy Malose Makhafoa, appointed as Executive Officer in terms of section 2(1) of the Agricultural Product Standards Act, 1990 (Act No. 119 of 1990), hereby give notice under section 4(3) (c) of the said Act, that –

- (a) the standards and requirements regarding control of the export of Citrus fruits as stipulated in Government Notice No. R. 1983 of 23 August 1991 and promulgated in Government Notice No. 1209 of 5 May 2000; No. 774 of 24 May 2002; No. 859 of March 2003; No. 271 of February 2004; No. 260 of 24 March 2005; No. 338 of March 2006; No. 193 of 23 February 2007; No. 153 of 1 February 2008; No. 173 of 20 February 2009; No. 199 of 19 March 2010; No. 265 of 29 April 2011; No. 52 of 7 February 2014; No. 132 of 20 February 2015 are hereby further amended; and
- (b) the standards and requirements mentioned in paragraph (a) –
- (i) shall be available for inspection at the office of the Executive Officer: Agricultural Product Standards, Harvest house, 30 Hamilton Street, Arcadia, Pretoria;
 - (ii) may be obtained from the Executive Officer: Agriculture Product Standards, Department of Agriculture, Private Bag x343, Pretoria, 0001, Tel. (012) 319 – 6051 or Fax (012) 319 – 6055 or email: Madibaw@nda.agric.za on payment of the prescribed fees or from <http://www.daff.gov.za>; and
 - (iii) shall come into operation seven days after publication of this notice.

M. B. MAKHAFOLA**Executive Officer: Agricultural Product Standards**

DEPARTEMENT VAN LANDBOU, BOSBOU EN VISSERIE

NO. 424

15 APRIL 2016

WET OF LANDBOUPRODUKSTANDAARDE, 1990 (WET No. 119 VAN 1990)

**STANDAARDE EN VEREISTES BETREFFENDE BEHEER OOR DIE UITVOER VAN SITRUS VRUGTE:
WYSIGING**

Ek, Billy Malose Makhafola, ingevolge artikel 2(1) van die Wet op Landbouprodukstandaarde, 1990 (Wet No. 119 van 1990), as Uitvoerende Beampte aangewys, gee hiermee kragtens artikel 4(3) (c) van die vermelde Wet, kennis dat –

- (a) standaarde en vereistes betreffende beheer oor die uitvoer van Sitrus vrugte soos gestipuleer in Goewermentskennisgewing No. R 1983 van 23 Augustus 1991 en afgekondig in Goewermentkennisgewing No. 1209 van 5 Mei 2000; No. 774 van 24 Mei 2002; No. 859 van Maart 2003; No. 271 van Februarie 2004; No. 260 van 24 Maart 2005; No. 338 van Maart 2006; No 193 van 23 Februarie 2007; No. 153 van 1 Februarie 2008; No. 173 van 20 Februarie 2009 ; No. 199 van 19 Maart 2010; No 265 of 29 April 2011; No 52 of 7 Februarie 2014; No 132 of 20 Februarie 2015 hiermee verder gewysig word; en
- (b) die standaarde en vereistes in paragraaf (a) vermeld –
 - (i) ter insae beskikbaar is by die kantoor van die Uitvoerende Beampte: Landbouprodukstandaarde, Harvest house, Hamiltonstraat 30, Arcadia, Pretoria;
 - (ii) teen betaling van die voorgeskrewe bedrag vanaf die Uitvoerende Beampte Landbouprodukstandaarde, Department van landbou, Privaatsak x343, Pretoria, 0001, Tel. (012) 319 – 6051 of Faks (012) 319 – 6055 of e-pos Madibaw@nda.agric.za of vanaf <http://www.daff.gov.za> verkrygbaar is; en
 - (iii) sewe dae na publikasie van hierdie kennisgewing in werking tree.

M. B. MAKHAFOLA

Uitvoerende Beampte: Landbouprodukstandaarde

ECONOMIC DEVELOPMENT DEPARTMENT

NO. 425

15 APRIL 2016

COMPETITION COMMISSION

NOTICE IN TERMS OF SECTION 10(7) OF THE COMPETITION ACT NO. 89 OF 1998, AS AMENDED – REFUSAL OF ETIHAD AND ALITALIA EXEMPTION APPLICATION

1. On 21 May 2015, Etihad Airways PJSC (“Etihad”) and Alitalia Societa Aerea Italiana S.p.A (“Alitalia”) applied to the Competition Commission (“the Commission”) to be exempted from certain provisions of Chapter 2 of the Act in terms of section 10(1)(b) of the Competition Act, No.89 of 1998, as amended (“the Act”).
2. The exemption application concerned the parties’ intention to enter into various agreements, including a Commercial Co-operation Agreement, in terms of which the parties would freely cooperate on, *inter alia*, joint pricing, joint route and services schedule coordination, as well as the sharing of commercially sensitive information such as that for passenger bookings/itineraries, frequent flyer programs, fare and fare rules, which is in contravention of the Act.
3. The exemption was sought for a period of five (5) years and was based on the premise that, if approved, the agreements forming the basis of the exemption application would satisfy the objectives contained in sub-section 10(3)(b)(i) and (iii) of the Act in that the proposed arrangement would contribute to (i) the maintenance or promotion of exports; and (ii) change in the productive capacity necessary to stop a decline in an industry; respectively.
4. In terms of section 10(7) of the Act, notice is hereby given of the Commission’s refusal to grant Etihad and Alitalia an exemption in respect of their application filed with the Commission on 21 May 2015.
5. The agreements and/or practices which the parties seek to be exempt amount contraventions in terms of section 4(1)(b)(i) and 4(1)(b)(ii) of the Act. However, the Commission is not satisfied that such agreements and/or practices will contribute towards meeting the objectives as set out in section 10(3)(b)(i) and (iii) of the Act.
6. It should be noted that the parties or any other person with a substantial financial interest affected by the refusal of the exemption may appeal this decision to the Competition Tribunal in the prescribed manner.
7. Such representations must also be directed to either Selelo Ramohlola on SeleloR@compcom.co.za or Marlon Dasarath on MarlonD@compcom.co.za. Kindly refer to the following Case No: **2015MAY0262** in any correspondence.

ECONOMIC DEVELOPMENT DEPARTMENT

NO. 426

15 APRIL 2016

MEMORANDUM OF AGREEMENT

entered into between

THE COMPETITION COMMISSION

(Herein after referred to as "the Commission")
a juristic person established in terms of
The provisions of Section 19 of the Competition Act 1998 (Act 89 of 1998), as
amended,
herein duly represented by Mr Tembinkosi Bonakele
in his capacity as the Commissioner of the Commission

and

DEPARTMENT OF AGRICULTURE, FORESTRY AND FISHERIES

(Hereinafter referred to as "the Department")
Department herein represented by KCM Manny in his capacity as the acting
Director General of the Department.

(Hereinafter referred to jointly as "the parties")



TABLE OF CONTENTS

1. OBJECTIVES AND SCOPE.....	3
2. COMMENCEMENT AND DURATION.....	3
3. APPROVAL OF MERGER TRANSACTIONS.....	3
4. INVESTIGATION OF COMPLAINTS INTO PROHIBITED PRACTICES.....	4-5
5. ESTABLISHMENT OF A JOINT WORKING COMMITTEE.....	5
6. SPECIFIC AREAS OF CURRENT JURIS BETWEEN THE PARTIES.....	6-7
7. EXCHANGE INFORMATION.....	7
8. TREATMENT OF CONFIDENTIAL INFORMATION.....	7
9. TERMINATION.....	7
10. DISPUTE RESOLUTION.....	8
11. MUTUAL COOPERATION AND GOOD FAITH.....	8
12. REPRESENTATIVES.....	8
13. DOMICILIUM CITANDI EX EXCUTANDI.....	8
14. PUBLICATION.....	9

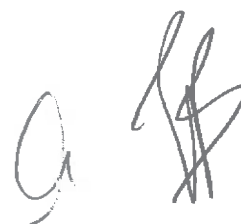

PREAMBLE

WHEREAS the purpose of the Competition Act 1998 (Act 89 of 1998), as amended (the Act), is to promote and maintain competition in South Africa in order to amongst other, provide consumers with competitive prices and product choices, ensure small and medium sized entities have an equal opportunity in participating in the country's economy and to promote and increase ownership especially of historically disadvantaged persons;

AND WHEREAS the Commission is established in terms of Section 19 of the Act 1998 (Act 89 of 1998), as amended (the Act), to ensure the purpose of the Act is realised in part by inter alia implementing and invoking the provisions of Chapter 2 and 3 of the Act;

AND WHEREAS the the Act in section 21(1)(h) read with sections 3(3)(b) and 82(1) and 82(3) of that Act requires the parties to enter into an agreement in order to:

- a) Identify and establish procedures for the management of concurrent jurisdiction;
and
- b) Co-ordinate and harmonize the exercise of jurisdiction over competition matters within the agricultural industry.

AND WHEREAS the Department in terms of various pieces of legislation, grants rights and/or certain other benefits including permits and financial assistance to 3rd persons and also regulates the fisheries, forestry and agriculture sectors in South Africa, in fulfilment of its mandate,

AND WHEREAS the the granting of such rights and/or benefits to 3rd persons and certain industry roleplayers may impact on the purpose of the Act;

AND WHEREAS FURTHER the parties recognise it would be mutually beneficial to work together in promoting the purpose of the Act and the Department's mandate;

A handwritten signature in black ink, consisting of a stylized 'A' followed by a large, looped 'B'.

NOW THEREFORE the parties agree to co-operate with each other as follows:

1. Objectives and Scope

The objective of this agreement is to establish a formal basis for

- 1.1 Co-operation in the exercise of concurrent jurisdiction over competition matters within the agricultural, forestry and fisheries sector.
- 1.2 Managing areas of concurrent jurisdiction.
- 1.3 Promoting co-operation between the parties in general, including in respect of setting standards or conditions that affect competition in the agricultural, forestry and fisheries sectors, any joint investigations and/or research studies that the parties may agree to undertake and
- 1.4 Providing for the exchange of information and protection of confidential information.

2. Commencement and duration

The Agreement shall commence on the date of signature thereof by the party last to sign it and shall endure until termination in accordance with clause 7.

3. Approval of Merger Transactions

Application for Merger Approval: Concurrent Jurisdiction

- 3.1 Where a transaction appears to the Department or the Commission to require the approval of both parties, the parties may consult each other in terms of clause 3.2 below.
- 3.2 The parties may consult each other for purposes of evaluating the manner in which the transaction may be managed. In doing this, the parties must have regard to the principle that:
 - 3.2.1 the Commission is to exercise primary authority in the review of mergers within the agricultural, forestry and fisheries sector in order to give effect to the the Act; and
 - 3.2.2 the Department has primary authority to exercise powers and perform duties assigned to it in terms of various legislation.

Application for merger approval: No concurrent jurisdiction

- 3.3 Where an application to the Commission or the Department requires the approval of either party, but not both, the following shall apply -
 - 3.3.1 if the Department is the party whose approval is required, it may, if it is required by law or Policy take into account considerations of competition,

and if it deems it necessary consult with and obtain input from the Commission so as to ensure the consistent application of competition principles to the transaction in question.

- 3.3.2 if the Commission is the party whose approval is required, it may, if it deems it necessary to take into account regulatory aspects that affect or relate to the agricultural, forestry and fisheries sector regulated by the Department, consult with and obtain input from the Department so as to ensure the consistent application of regulatory principles to the transaction in question.

4. Investigation of complaints into prohibited practices

- 4.1 Where a complaint is lodged about a practice in respect of which the parties have concurrent jurisdiction, the following process shall be followed –

4.1.1 the party that receives the complaint (“the recipient party”) shall ensure that the said complaint is made available to the other party within seven (7) days after a formal decision to investigate the complaint has been taken;

4.1.2 where the recipient party deems it appropriate, the recipient party may inform the complainant(s) that the matter will be discussed jointly by the Commission and the Department in terms of this Agreement;

4.1.3 the parties shall consult with each other in order to establish how the matter may be managed and/or resolved; and

4.1.4 In evaluating how the complaint may be managed, the parties must have regard to the principle that –

(a) the Commission is to exercise primary authority to detect and investigate alleged prohibited practices in order to give effect to the the Act; and

(b) taking into account the powers and roles of the provincial departments of agriculture, the Department has primary authority to exercise powers and perform duties assigned to it in terms of the relevant legislation.

4.1.5 In the event that the matter is dealt with by the Commission, representatives from the Department may participate in the matter through, inter alia, attending meetings when required, providing inputs during the investigation of the complaint, and making representations at the Competition Tribunal hearing if necessary;

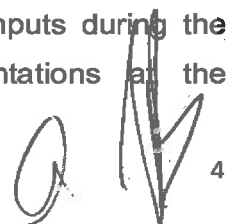

- 4.1.6 In the event that the matter is dealt with by the Department, representatives from the Commission may participate in the matter through, inter alia, attending meetings when required, providing inputs during the case investigation, and making representations at the Department's proceedings if necessary;
- 4.2 If the complaint relates to a matter where either the Commission or the Department has jurisdiction, but there is no concurrent jurisdiction, the following shall apply –
- 4.2.1 the recipient party or the complainant must lodge the complaint with the party that has jurisdiction;
- 4.2.2 if upon receiving a complaint, the party is of the view that it does not have jurisdiction over the matter; the recipient party shall advise the complainant(s) accordingly and recommend that the complainant(s) refer the matter to the relevant party;
- 4.2.3 if the Department is the party that has jurisdiction, it may if it deems it necessary take into account considerations of competition, consult with and obtain input from the Commission so as to ensure the consistent application of competition principles to the matter in question; and
- 4.2.4 If the Commission is the party that has jurisdiction, it may if it deems it necessary take into account regulatory aspects that are subject to the jurisdiction of the Department, consult with and obtain input from the Department so as to ensure the consistent application of the regulatory principles to the matter in question.
- 4.3. The decision by the relevant party that has jurisdiction over the complaint to consult the other regulatory authority shall be discretionary and voluntary.

5. Establishment of a Joint Working Committee

- 5.1 A Joint Working Committee ("the Committee") constituted by representatives of the Commission and the DAFF, as nominated by the respective parties, shall be established pursuant to this Agreement and shall function on an on-going basis.
- 5.2 The functions of the Working Committee shall be to:
- 5.2.1 Manage and facilitate co-operation and consultation in respect of matters dealt with by each regulator in terms of this Agreement;
- 5.2.2 Propose, when necessary, any amendment of or supplementation to this Agreement;

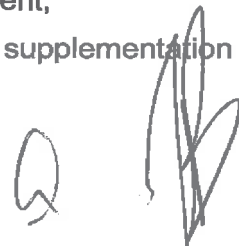

5.2.3 Advise management of both the Commission and the DAFF on issues affecting competition in the agriculture, forestry and fisheries sector, as the case may be, and make recommendations on how to deal with same. Such advice shall be on, but not limited to the following:

- (a) Types of conduct or transactions affected by both the Act and the respective legislation administered by the Department in respect of which concurrent jurisdiction is to be exercised by the parties;
- (b) International approach to issues of jurisdictional overlap between a commission and the Department, as the case may be;
- (c) Amendments to the relevant or applicable statutes that may be necessary from time to time; and
- (d) Any other related matter.

6. Specific Areas of concurrent jurisdiction between the parties

The Department is responsible for the following functional areas which the parties agree may share concurrent jurisdiction with the commission, namely:

6.1 The Marine Living Resources Act No 18 of 1998 (MLRA)

6.1.1 In terms of section 23 of the Marine Living Resources Act No 18 of 1998 provides that no person shall use a fishing vessel or any other vessel to exercise any right of access unless a local fishing licence has been issued to such a person

6.1.2 In terms of section 18 of the Marine Living Resources Act No. 18 of 1998 provides that no person shall undertake commercial fishing or subsistence fishing or operate a fish processing establishment unless a right to undertake or engage in such an activity or to operate such an establishment has been granted to such a person by the Minister

6.1.3 The Policy for the Transfer of Commercial Fishing Rights issued by the Minister and gazetted on the 31 July 2009 makes reference to the creation of a fair competitive industry where no one firm is allowed to dominate. The Transfer policy states that:

- a) Whilst the Department encourages the consolidation of Right Holders in the Fishing Industry, the Department is opposed to monopolies which may operate to the detriment of smaller Right Holders in any fishing sector. The Department will not determine a maximum

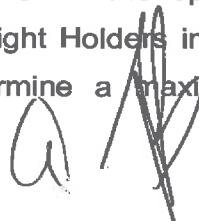

threshold of the Total Allowable Catch (TAC) that any one Right Holder may hold or control, but will monitor whether any large Right Holder acts in a manner contrary to fair competition practices.

- b) A licence transfer may constitute a merger in terms of section 12 of the the Act, if the combined annual turnover or assets of both the acquiring and the target firms meet the merger thresholds in the Act (<http://www.comtrib.co.za/assets/Uploads/The-Act/Merger-thresholds-gg31957nn216pg90-96.pdf>)

6.1.4 Therefore the parties recognise concurrency of jurisdiction with regards to the consideration of the effects on competition occasioned by the transfer of a licence in terms of the Policy for the Transfer of Commercial Fishing Rights of the Department and the acquisition of control in terms of section 12(1)(a) of the Act.

7. Exchange of Information

7.1 Subject to paragraph 8 below, the parties shall endeavour to exchange information necessary to give effect to this Agreement.

8. Treatment of Confidential Information

8.1 Any confidential information shared pursuant to this Agreement shall be used only for lawful purposes.

8.2 The Parties shall share confidential information subject to their statutory confidentiality obligations.

8.3 The party providing confidential information pursuant to this Agreement shall clearly indicate what information is confidential to the requesting party.

8.4. The party requesting confidential information may be required to submit a written confidentiality undertaking in respect of the confidential information provided by the other party.

9. Termination

9.1 This Agreement may be terminated by either party on written notice of 2 (two) months to the other party or by written agreement between the parties.

9.2 On termination of the Agreement in accordance with clause 8.1, the parties must negotiate and enter into another agreement consistent with sections 3(3), 21 and 82 of the the Act.

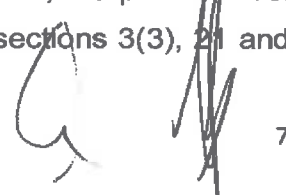

10. Dispute Resolution

Should any dispute or difference arise between the Parties with regard to interpretation and/or implementation of any one or more of the provisions of this Agreement, such dispute or difference must be resolved in a manner other than through judicial proceedings as provided for in section 40(1)(b) of the Intergovernmental Relations Framework Act 13 of 2005.

11. Mutual Cooperation and Good Faith

The parties shall, in their dealings with each other, display the utmost good faith, consult and support each other from time to time with regard to any assistance or advice which they may require in connection with fulfilling the objectives of this Agreement.

12. Representatives

12.1 The parties designate the following individuals who will have the authority to administer this Agreement on their behalf and who will be responsible for the communication between them:

12.1.1 for the Department: The Director General

and

12.1.2 for the Commission: Head: Stakeholder Relations

13. Domicilium citandi ex excutandi

13.1 The parties elect the following addresses as their respective address for purposes of this Agreement. Any notice, request, consent, or other communication made between the parties pursuant to this Agreement shall be in writing and shall be deemed to have been made when delivered in person to representative of the party referred to in clause 11.1 or when sent by registered post, telex, telegram or facsimile to such representative:



The Department:

Physical: Steve Biko Street, Arcadia, Pretoria

Postal: Private bag X250

Pretoria

0001

Facsimile: (012) 319 7329

The Commission:

Physical: The dti Building, Meintjies Street, Sunnyside, Pretoria

Postal: Private Bag x23

Lynwood Ridge

PRETORIA

0040

Facsimile: 0123940166

14. Publication



This Agreement shall be published in the Gazette for public information as soon as it has been signed.

THUS SIGNED AT Pretoria ON THIS THE 17 DAY OF December 2015
2015

In the presence of the undersigned witnesses.

for the DEPARTMENT OF AGRICULTURE
FORESTRY AND FISHERIES
(Duly authorized hereto)

AS WITNESSES:



1. 
2. 

THUS SIGNED AT Pretoria ON THIS 10 DAY OF March 2016
In the presence of the undersigned witnesses.



for the COMPETITION COMMISSION
(Duly authorized hereto)

AS WITNESSES:

- 1.  _____
- 2.  _____

DEPARTMENT OF ENVIRONMENTAL AFFAIRS

NO. 427

15 APRIL 2016

**NATIONAL ENVIRONMENTAL MANAGEMENT: BIODIVERSITY ACT, 2004
(ACT NO. 10 OF 2004)****DRAFT BIODIVERSITY MANAGEMENT PLAN FOR HARTEBEESSPRUIT ECOSYSTEM**

I, Bomo Edith Edna Molewa, Minister of Environmental Affairs, hereby under section 43(1)(a)(ii) read with sections 43(3) and 100 of the National Environmental Management: Biodiversity Act, 2004, publish the Biodiversity Management Plan for the Hartebeesspruit Ecosystem, set out in the Schedule hereto.

Members of the public are invited to submit to the Minister, within 30 days of the publication of the notice in a *Gazette*, written representations on, or objections to the draft Biodiversity Management Plan to the following addresses:

Hand delivered to: Department of Environmental Affairs
Attention: Ms Pamela Kershaw
473 Steve Biko Road
Arcadia, Pretoria

By post to: The Director-General
Department of Environmental Affairs
Attention: Ms Pamela Kershaw
Private Bag X447
PRETORIA
0001

By fax to: 086 541 1102 or 012 399 3636.

By e-mail to: pkershaw@environment.gov.za.

An electronic copy of the draft BMP can be downloaded from the link:
<http://www.environment.gov.za/Documents/>.

Comments received after the closing date may not be considered.

BOMO EDITH EDNA MOLEWA
MINISTER OF ENVIRONMENTAL AFFAIRS

SCHEDULE
DRAFT BIODIVERSITY MANAGEMENT PLAN FOR HARTEBEESSPRUIT ECOSYSTEM

DRAFT BIODIVERSITY MANAGEMENT PLAN FOR THE HARTBEESSPRUIT ECOSYSTEM



Date: Final draft

Drafted by: Department of Environmental Affairs



environmental affairs

Department:
Environmental Affairs
REPUBLIC OF SOUTH AFRICA



CITY OF
TSHWANE
IGNITING EXCELLENCE



WATER
RESEARCH
COMMISSION



Executive Summary

Inter-connectivity between biodiversity conservation, poverty alleviation and sustainable development is well-recognised as an integral part to sustaining life and livelihoods. Humankind and all other forms of life directly depend on biodiversity for their very existence. Our rich biodiversity forms an ecological treasure chest used by humankind for agricultural, medicinal, horticultural, structural, spiritual and many other purposes. Cities take up only about 2% of the world's land area, yet they consume 75% of all resources, and therefore utilise far more resources than those contained within their boundaries. This highlights the critical role that local governments play in the management and conservation of biodiversity in the urban context. Local governments are in the front-line for managing urban biodiversity, and can have a significant impact on conserving and managing the world's biodiversity in a sustainable manner (ICLEI Cities Biodiversity Center Programme).

The Aichi Biodiversity Targets are 20 ambitious goals that make up part of the Convention on Biological Diversity (CBD's) Strategic Plan for Biodiversity 2011–2020, adopted in Nagoya, Japan, in 2010. The targets provide a framework for action by all stakeholders—including cities—to save biodiversity and enhance its benefits for people. Below, are a few of the targets most prevalent to local governments:

AICHI TARGET 1: By 2020, at the latest, people are aware of the values of biodiversity and the steps they can take to conserve and use it sustainably:

No level of government can reach citizens for education, communication, and awareness-raising as regularly, clearly, and effectively as city officers. National governments need to help cities achieve this target.

AICHI TARGET 2: By 2020, at the latest, biodiversity values have been integrated into national and local development and poverty reduction strategies and planning processes and are being incorporated into national accounting, as appropriate, and reporting systems:

Mainstreaming of biodiversity needs to be done at national as well as subnational and local levels to be effective. Biodiversity values are different for each level of "vertical" (i.e., national, provincial, and local) and "horizontal" (i.e., divisions such as environment, planning, transportation, education, finance, and nutrition) government.

AICHI TARGET 15: By 2020, ecosystem resilience and the contribution of biodiversity to carbon stocks has been enhanced, through conservation and restoration, including restoration of at least 15 per cent of degraded ecosystems, thereby contributing to climate change mitigation and adaptation and to combating desertification.

No other level of government does as much restoration as local governments. Many "brown" and transition (ex-industrial) areas under city governments are either in the process of being restored or could be. City governments can also promote the use of green infrastructure and roofing.

In recognition for the need for conservation action, the Department of Environmental Affairs (DEA) developed the requisite legal framework that caters for the protection and sustainable use of natural resources. The National Environmental Management: Biodiversity Act, 2004 (Act No. 10 of 2004) through Articles 9 and 43 (1)(a) provides for the development of Biodiversity Management Plans for Ecosystems (BMP-E). Through the development of BMP-Es, interest and action of landowners, resource users and other key stakeholders are mobilised. BMP-Es also provide a platform for an implementing organisation or responsible entity as appointed by the Minister to monitor and report (annually) on progress.

DEA, in collaboration with key stakeholders – ICLEI, Tshwane Municipality and Friends of Colbyn Valley – initiated the process to develop the BMP-E for the Hartbeesspruit-Colbyn Valley Wetland ecosystem by holding a stakeholder workshop in November 2014 which included the above key stakeholders. The support of the key role players for the BMP process was given, followed by the development of the first draft of the BMP-E. A second stakeholder workshop took place on June 2015, with the aim to further develop the BMP-E by setting in place an action plan with specific objectives for each action and responsibilities for implementation actions assigned to various role players. This was followed by two more focused stakeholder engagements with key stakeholders in September 2015. The draft BMP-E consists of the background and rationale for a BMP-E and sets out an action plan aimed at implementing priority actions over a five year implementation period against the aims and objectives of the BMP-E.

One of the main aims of the development and subsequent implementation of the Hartbeesspruit-Colbyn Valley Wetland BMP-E is that the BMP-E will serve as a pilot for local government support to mainstreaming biodiversity at the local-government level, particularly in achieving protection of the threatened wetland and associated peatland through collaboration and buy-in between various spheres of government, stakeholders and resource users. The BMP-E will furthermore, serve as a pilot to test the robustness of the Norms and Standards for BMP-Es (Government Gazette No 37302 7 February 2014).

The need to protect threatened ecosystems, particularly those occurring within the urban edge, such as the Hartbeesspruit and Colbyn Valley Wetland, is increasingly important, as the threats relating to urban encroachment become more and more apparent. This was highlighted by the recent intention of the City of Tshwane to auction remaining portions of the Farm (Koedoespoort 456-JR) on which the Colbyn Valley Wetland occurs for development (November 2014). This was met with overwhelming opposition from residents and interested and affected stakeholders through many written objections and caused uncertainty around the future existence of the Colbyn Valley Wetland and Nature Reserve. Fortunately the City of Tshwane only intends selling off a small portion of land adjacent to the wetland for development. This however, would most likely be an additional contributing threat to the future integrity of the wetland and thus emphasises the need for a collaborative effort to conserve Colbyn Valley Wetland as a threatened ecosystem, which plays an integral role in water quality and flood attenuation as part of the Hartbeesspruit system, which in turn supplies the Roodeplaas Dam, a source of drinking water for Pretoria.

The Moreletaspruit, which drains the far eastern suburbs of Pretoria, is a tributary of the Hartbeesspruit, joining it a few kilometres downstream of the Colbyn Wetland. The Hartbeesspruit-Moreletaspruit catchment lies in the upper reaches of the Pienaars River catchment, which forms part of the Limpopo Water Management

"Most decisions that impact biodiversity happen in cities, most of the consumption that impacts biodiversity happens in cities."

-Braulio Ferreria de Souza Dias,
Executive Secretary,
Convention on
Biological Diversity

Area. After its confluence with the Moreletaspruit, the Hartbeesspruit winds through the smallholdings of Kameeldrift before its confluence with the Pienaars River in Roodeplaat Dam (Figure 1).

The Colbyn Valley Wetland is protected within the formally declared Colbyn Wetland Nature Reserve (Provincial Gazette, 25 June 2014) and is managed by the City of Tshwane Municipality. The Reserve extends over 80 hectares, adjoining the Pretoria suburbs of Colbyn, Kilner Park and Hatfield, and located only 5 km from Pretoria's central business district. Together with the Meintjieskop ridge, Pretoria National Botanical Garden, and the University of Pretoria experimental farm and sports grounds, Colbyn Valley plays an important role in forming a 'green' corridor in Pretoria's urban landscape, a refuge and migration route for wildlife. The Reserve forms part of a nicely confined urban catchment namely the Moreleta and Hartbeesspruit Catchment. The Moreleta and Hartbeesspruit tributaries drain a number of the southern and eastern suburbs of Pretoria. Aside from its role as an urban biodiversity hotspot, this nature reserve, visible from several major transport routes, also forms a vital part of the aesthetics and sense-of-place of the surrounding suburbs.

According to Natural Vegetation Types for South Africa, Lesotho and Swaziland (updated 2009) the area falls within the Marikana Thornveld Type, which is listed as Vulnerable (National Environmental Management: Biodiversity Act, 2004 (Act 10 of 2004) National List of Ecosystems that are Threatened or in Need of Protection (Government Gazette No. 34809, 9 December 2011).

The Colbyn Wetland Nature Reserve consists of a wetland, peatland and grassland as well as the relatively unspoilt vegetation of the neighbouring rocky ridges. Surveys of the fauna of the Colbyn Valley in 1991 revealed the area to be home to a variety of insect, bird and small mammal species. A rare Lycaenid butterfly species was recorded in the insect survey, and the threatened red rock rabbit has been spotted here in the past. The wetland has been noted to be a top birding spot, with 108 bird species having been recorded in the Colbyn Valley during the 1991 study, 6 of which are considered to be 'threatened'. A list of bird sightings in the greater Colbyn Valley area between 1982 and the present reveals a total of 152 bird species.

The wetland, which covers an area of approximately 15 ha within the Nature Reserve, is formed by back-flooding of the Hartbeesspruit as it flows through a poort between two quartzitic ridges, along with the contribution of groundwater and subsurface drainage from seeps upstream of the poort. This has also resulted in favourable conditions for the accumulation of peat in parts of the wetland. Peat forms in wetlands when low-energy flows and permanent waterlogging enable partially-decomposed plant material to accumulate. Active accumulation of peat depends on a slow rate of decay of organic material in oxygen-deprived (anaerobic) conditions. The Colbyn peatland occupies just over a hectare, or 7%, of the total wetland area. The peat layer is estimated to be about 7 000 years old, and is 2.4 m thick at its deepest point, with an average thickness of 1.5 m.

Though its urban location makes the Colbyn Valley Wetland a fairly unique biodiversity asset, this location also makes the wetland vulnerable to a number of serious and ever-increasing impacts. Threats facing the Colbyn Valley Wetland include increased development in the catchment resulting in increased stormwater inflows and deteriorating water quality, the spread of invasive alien plants, and the influx of vagrants living in and using the wetland area and its resources. There are also threats of new developments in the wetland buffer zone, most seriously, the identification of an area directly adjacent to the wetland as the potential future location of a park-and-ride facility, as proposed in the Hatfield Spatial Development Framework published by the City of Tshwane Municipality in September 2011 and March 2012.

In order to protect the wetland, a broader river ecosystem approach was identified as an important consideration. As such the ecosystem has been delineated to include the Hartbeesspruit, which feeds

into the Colbyn Valley Wetland, which in turn joins the Pienaars River to the north, which then eventually flows into Roodeplaats Dam.



The Colbyn Valley Wetland

Definitions

Biological diversity or biodiversity means the variability among living organisms from all sources including terrestrial, marine, and other aquatic ecosystems and the ecological complexes of which they are part and also includes diversity within species, between species, and of ecosystems.

Biodiversity Management Plan - Ecosystem means an ecosystem management plan in terms of section 43 of the National Environmental Management: Biodiversity Act (No 10 of 2004)

Collaborators means those individuals and/or organisations that will be approached/included in the process to complete the action.

Conservation Authorities means those organisations mandated in terms of legislation with the conservation of South Africa's biota.

Ecosystem means a dynamic complex of animal, plant and micro-organism communities and their non-living environment interacting as a functional unit.

Endangered Ecosystem means any ecosystem listed as endangered in terms of section 56 of NEMBA

Ecological Infrastructure refers to naturally functioning ecosystems that deliver valuable services to people such as fresh water, climate regulation, soil formation and disaster risk reduction. It is the nature-based equivalent of built or hard infrastructure, and is just as important for providing services and underpinning socio-economic development.

Listed Ecosystem means any ecosystem listed in terms of section 52(1) of the National Environmental Management: Biodiversity Act.

Management Authorities means those organisations or individuals managing the land either for themselves where they are the owners or on behalf of the owners through an agreement.

Role player means a natural or juristic person(s) who have a direct role to play in the implementation of the Biodiversity Management Plan for the ecosystem and whose role is captured in this Biodiversity Management Plan.

Species means a kind of animal, plant or other organism that does not normally interbreed with individuals of another kind, and includes any sub-species, cultivar, variety, geographic race, strain, hybrid or geographically separate population.

Stakeholder means a natural or juristic person(s) that has an interest in, or may be affected by, a particular obligation or decision or activity, relating to or resulting from a management plan, either as individuals or representatives of a group and includes land owners where applicable.

Threat means any action that causes a decline in species populations and compromises the future survival of an ecosystem or anything that has a detrimental effect on an ecosystem.

Viable in relation to an ecosystem means the ability to function in such a way that the integrity of the ecosystem is maintained or is in a functional state.

Abbreviations

ARC:	Agricultural Research Council
BGIS:	Biodiversity GIS (http://bgis.sanbi.org)
BMA:	Biodiversity Management Agreement
BMP:	Biodiversity Management Plan
BMP-E:	Biodiversity Management Plan for an Ecosystem
CBA:	Critical Biodiversity Area
CMA:	Catchment Management Agency
CMS:	Catchment Management Strategy
CoT:	City of Tshwane
CR:	Critically Endangered
DEA:	Department of Environmental Affairs
DEA NRM:	Department of Environmental Affairs, Natural Resource Management
DWS:	Department of Water and Sanitation
EIA:	Environmental Impact Assessment
EIP:	Environmental Implementation Plan
EMF:	Environmental Management Framework
EMP:	Environmental Management Plan
EN:	Endangered
ESA:	Ecological Support Area
FEPA:	Freshwater Ecosystem Priority Area
GDARD:	Gauteng Department of Agriculture and Rural Development
ICLEI:	Local Governments for Sustainability
IDP:	Integrated Development Plan
MEA	Multilateral Environmental Agreement
NBA:	National Biodiversity Assessment
NEMBA:	National Environmental Management: Biodiversity Act, (Act. 10 of 2004)
NEMA:	National Environmental Management Act,(Act 107 of 1998)
NFEPA:	National Freshwater Ecosystem Priority Areas Project
NEMPAA	National Environmental Management: Protected Areas Act, (Act 57 of 2003)
NGO:	Non-government organisation
PES:	Present Ecological State
SANBI:	South African National Biodiversity Institute
SDF:	Spatial Development Framework
SDP:	Spatial Development Plan
TOPS:	Threatened or Protected Species
VU:	Vulnerable
WfWet:	Working for Wetlands
WRC:	Water Research Commission

Acknowledgements

The following individuals (in no particular order) are acknowledged for their participation and assistance in the initial workshop to draft the BMP:

Piet-Louis Grundling (Director Centre for Wetland Research and Training (WETREST))
Ryan Nawn (Friends of Colbyn Valley)
Ernst Wohltz (City of Tshwane)
Philip Calinikos (Chairperson of the Friends of Colbyn Valley)
Anneli Kuhn (Adopt Moreletaspruit Forum)
Tamsyn Sherwill (Friends of Colbyn Valley)
Claire Wagner (Friends of Colbyn Valley)
Shannon Mayne (5th Hillcrest-Colbyn Scout Group)

Liz Metcalfe (ICLEI Cities Biodiversity Centre) is acknowledged for her role in arranging and facilitating the 1st Stakeholder Workshop and for compiling the workshop report.

Philip Calinikos (Chairperson of the Friends of Colbyn Valley) is acknowledged for his presentation on the Colbyn Wetland.

Abigail Kamineth and Christina Seegers (Gauteng Provincial Department of Agriculture and Rural Development) are acknowledged for their inputs into the process, advice and support in consulting the City of Tshwane.

Anneli Kuhn (Adopt Moreletaspruit Forum) for her inputs into the draft action plan.

Tinus Prinsloo (City of Tshwane) for providing electronic copies of the City of Tshwane maps of Colbyn Valley.

All participants involved in the draft of the BMP-E for Colbyn Valley (listed in Appendix 1) are thanked for their valuable contribution to the document as and when requested by DEA.

Contents

Executive Summary	2
Definitions	5
Abbreviations	7
Acknowledgements	8
1. Introduction	10
2. Description and significance of the Hartebeesspruit Ecosystem	11
3. The Aim of the Biodiversity Management Plan for an Ecosystem	21
4. Benefits of a BMP-E for the Hartebeesspruit Ecosystem	23
5. Legislative Context	23
5.1. National Environmental Legislation	23
6. Threats to the Hartebeesspruit Ecosystem	27
7. Biodiversity Management Plan for the Hartebeesspruit Ecosystem	29
8. Monitoring and Evaluation	34
9. Useful Contacts	35
10. References	36
11. Appendices	37

List of Figures:

1: A map of the Greater Limpopo Catchment showing the position of the Hartebeesspruit....	13
2. City of Tshwane Protected Areas and Terrestrial and Freshwater Ecosystems	14
3. Moreleta/Hartebeesspruit Catchment Area	16
4. Birders enjoying Colbyn Valley	18
5. Critical Biodiversity Areas in Gauteng	19
6. Diagram showing the Pienaarsriver Catchment	20
7. Remaining Areas of Primary Vegetation in Gauteng	21
8. Gabion infrastructure constructed to control erosion in the Colbyn Valley Wetland	28

List of Tables:

1. List of Birds and Mammals found in the Colbyn Valley Nature Reserve	17
2. Constitutional functional areas of local government	24
3. Sections of NEMA applicable to local government	25
4. Sections of NEMBA applicable to local government	26
5. A list of role players required for the development of this management plan	34

1. Introduction

The quality of life experienced in local communities is fundamental to the human wellbeing of its residents. In South Africa, the Constitution (Act 108 of 1996) creates the overall framework for cooperative governance with three “distinctive, interdependent and interrelated” spheres of government. Concurrent function augmented by the Intergovernmental Relations Framework Act (Act 13 of 2005) allows for decentralised governance. Local government is the implementation arm of the three spheres of government, and is strategically placed to address the needs of its citizens and communities. Service provision is a key priority along with local economic development. Some of the basic essential services to sustain the livelihoods of local residents include transport, housing, clean air, and clean water, energy, health, sanitation, risk and disaster management and recreation.

It is important to note that biodiversity is a key umbrella service from which all other value streams flow. Local authorities are some of the biggest beneficiaries of biodiversity and ecosystem services. Urban areas are the consumption centres of natural resources. However, increasing urbanisation creates new challenges for improving service delivery. Migration of people from the rural areas to the urban areas who are seeking better opportunities for a better quality of life places added pressure on our biological resources to provide the necessary services.

There is global recognition that local actions impact on biodiversity and it is through local actions that the situation can be addressed most effectively. It is therefore becoming increasingly clear, worldwide, that the structures of local or municipal government are better placed than any other sphere of government to manage biodiversity and, in so doing, to raise awareness amongst citizens about the importance of protecting the environment. (Framework for Biodiversity Mainstreaming in Local Authorities, DEA, 2011).



2. Description and significance of the Hartbeesspruit Ecosystem

2.1 *Importance to local governance*

Local governance will be seriously compromised as the tolerance for change is often low at the local level. Current land use patterns in urban environments are locked in with some flexibility provided by open spaces. Ecosystem services could be further compromised which reduces opportunities to mitigate and adapt to climate change. By the end of the century, climate change and its impacts may be the dominant direct driver of biodiversity loss and changes in ecosystem services globally (MEA (2006)).

In addition, the following are just a few of the other threats that contribute to the dire situation at local level:

- Habitat transformation and degradation resulting from uncontrolled urban development;
- The growing occurrence of invasive alien plant species;
- Unsustainable use of natural resources, including all forms of land degradation (rangeland and soil degradation, e.g. overgrazing, soil erosion etc) and the illegal harvesting, especially of marine resources, and of plants for medicinal purposes;
- Domestic, industrial, and agricultural, pollution;
- The over-extraction of water for a range of uses, including agricultural irrigation and industrial and residential consumption are placing aquatic ecosystems under terrible pressure;
- Lack of awareness and understanding at municipal level of the importance of biodiversity and its ecosystem goods and services, underpinning service delivery.

Responses to these challenges are varied at present and tend to be largely policy-driven and derived from legal directives arising from the country's Constitution.

However, recent policy instruments and processes that have emerged have identified local government as a fundamental actor to create better governance mechanisms in cooperative fashion with other stakeholders for the biodiversity challenges presented here.

Local authorities have a profound potential to affect positive change. Innovations in lifestyle, technology and governance by local government are crucial for our transition to a sustainable green economy. During the last few years, several biodiversity initiatives have greatly contributed to ensuring that cities and local authorities become part of the solution in response to the biodiversity challenges that South Africa is facing. This constitutes significant progress in the transition from a policy driven arena towards action oriented implementation on the ground.

The area now known as Colbyn Valley was originally part of the farm Koedoespoort, allocated to Lourens Cornelius Bronkhorst in 1859, whose heir sold the farm to the Wesleyan Methodist Missionary Trust in 1885. The portion of the farm on which the wetland is located was later allocated to the University of Pretoria for agricultural research, and eventually donated to the then Pretoria City Council as a 'nature area'.

The Colbyn Valley comprises grassland, wetland, peatland and the vegetation of a relatively unspoilt koppie. The wetland occurs at an altitude of between 1 335 and 1 320 m above mean sea level, faces east-northeast with a gradual slope of 1.36% and is approximately 15 ha in extent (Grundling, *et al.*, 2000). The wetland is situated on shales of the Silverton Formation and the key point of the wetland is the quartzite ridge of the Daspoort Formation in the North (Grundling, *et al.*, 2000).

The Hartbeesspruit (9.2 kilometers in length) flows through a poort or breach in the quartzite ridge as result of a diabase dyke that penetrated through the quartzite ridge. Localized backflooding of the Hartbeesspruit as a result of restricted flow through the poort and flow from seeps upstream above the poort resulted in the formation of the wetland and the accumulation of peat under the associated favorable conditions (Grundling, *et al.*, 2000). The peat in the wetland is a medium fibrous to fine reed-sedge peat and the stream in which it is located has a hierarchical stream order of 1, which means it occurs at the head of the catchment.

The wetland ecosystem is approximately 15 ha in extent occurring within the 60 ha Colbyn Wetland Nature Reserve. The groundwater and subsurface drainage upstream of the poort contribute water to the wetland, and as such has resulted in favourable conditions for the formation of peat in parts of the wetland (Grundling, *et al.*, 2000).

The Colbyn Wetland Nature Reserve was declared in terms of National Environmental Management: Protected Areas Act, 2003, (Act No. 57 of 2003), as a municipal nature reserve by the Gauteng Province in June 2014 (Provincial Gazette, 25 June 2014) and is managed by the City of Tshwane Metropolitan Municipality. It is situated next to the suburb of Colbyn in the west and the N1/N4 intersection in the east (fig. 1), and is part of a “green corridor” together with adjoining areas Meintjieskop and the Pretoria National Botanical Garden.

The area falls within the Rocky Highveld zone of the Grassveld biome (Low and Rebelo, 1996), with an average summer rainfall of between 650 and 750 mm per annum (Low and Rebelo, 1996; in Grundling and Marneweck, 2000) and falls within the Marikana Thornveld Type, which is listed as Vulnerable, in terms of NEMBA National List of Ecosystems that are Threatened or in Need of Protection (Government Gazette No. 34809, 9 December 2011).

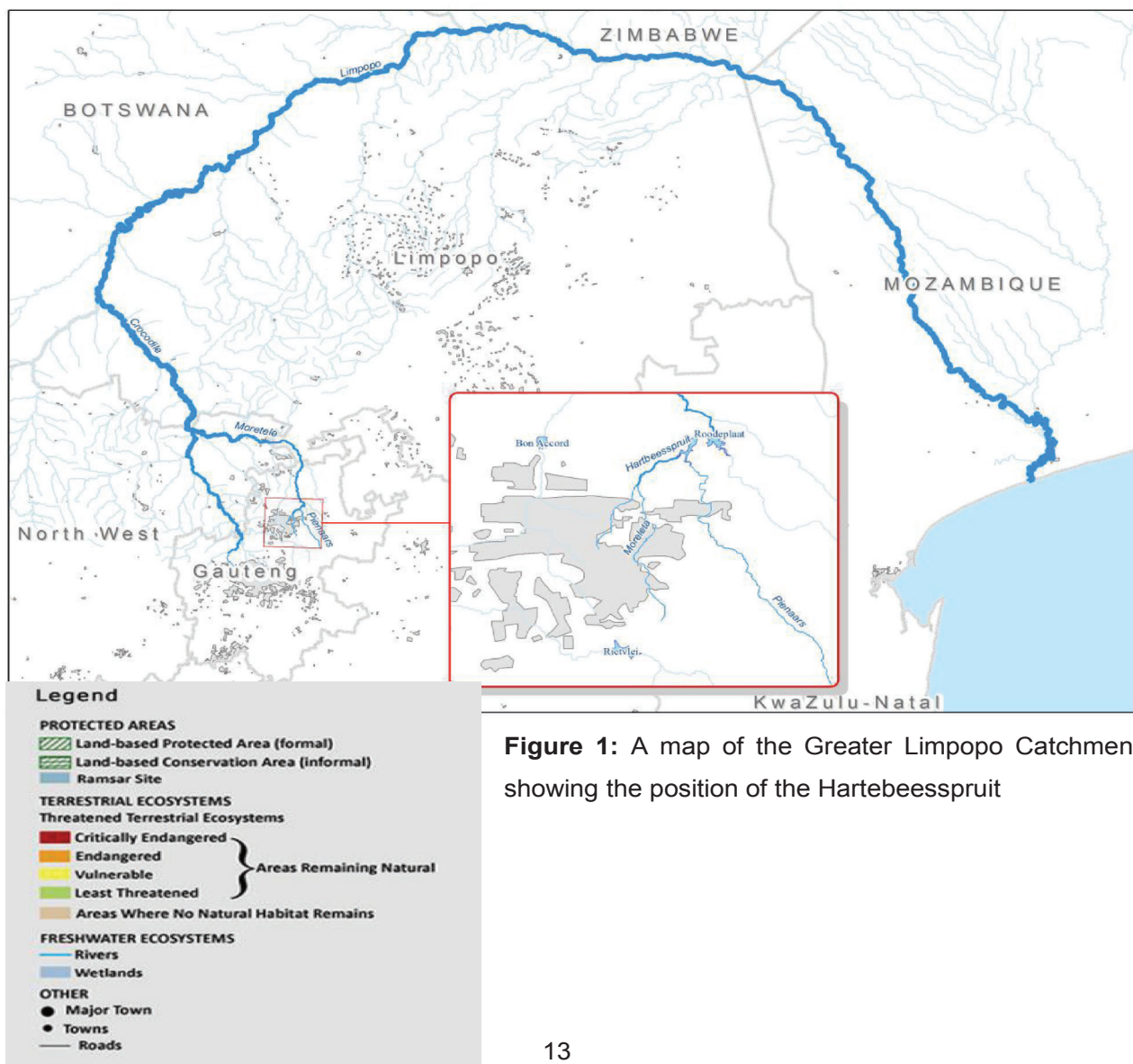

Figure 1: A map of the Greater Limpopo Catchment showing the position of the Hartebeesspruit

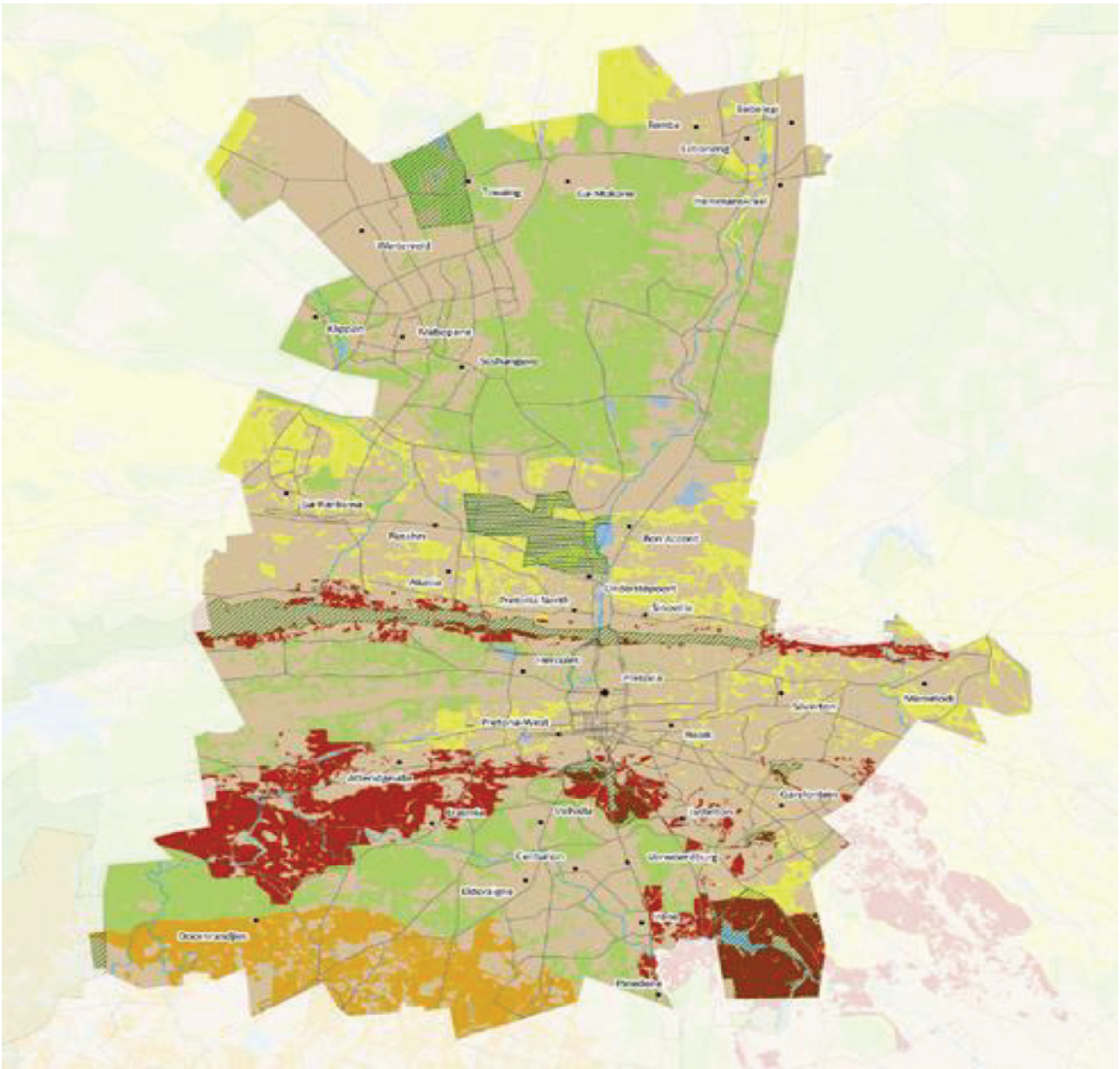

Figure 2: City of Tshwane Protected Areas and Terrestrial and Freshwater Ecosystems

role in forming a 'green' corridor in Pretoria's urban landscape, a refuge and migration route for wildlife. In addition, the Hartbeesspruit, which flows through the Colbyn Valley, forms a further important north–south route, linking the Strubenkop and Meintjieskop ridges with the Magaliesberg.

Aside from its role as an urban biodiversity hotspot, this natural area, visible from several major transport routes, also forms a vital part of the aesthetics and sense-of-place of the surrounding suburbs.

The Colbyn Valley is of particular interest due to its distinct wetland structure, as it comprises 15 hectares of wetland containing a unique soil type called Peat within the 60 ha Nature Reserve. Peat soil enhances normal wetland functions by making wetlands highly efficient for nutrient storage and effective filters and are unique as organic sinks containing a quarter of the earth's soil carbon. Peatlands are extremely rare in South Africa, with less than 1% of the world's peatlands found in the Southern Hemisphere, especially in urban areas, as they require specific environmental conditions to form which are more common in the warmer regions of the world. A permanent water source is required for the peatland to function optimally. The water source can be either rainfall or a raised water table or sometimes even both. Conditions under which peat can form include poor drainage and a plant litter production rate that is higher than the decomposition rate. The Colbyn Wetland area falls within the Rocky Highveld zone of the Grassveld biome, with an average summer rainfall of between 650 – 750 mm per annum which fits the natural requirements for a peatland to form.

The Valley has already been partially drained due to agriculture and the development of roads and railways and is receiving increasing pressure from further urban developments. The valley is still home to several species that are in danger from further development and the spread of alien invasive species.

The Reserve is a good site for birding, as a wide variety of bird species occur here. The Nature Reserve thus has potential to generate income from interested birders wanting to visit the Nature Reserve. In addition, a number of mammal species have also been found to occur in the area and are listed below:

Table 1: List of Birds and Mammals found in the Colbyn Valley Nature Reserve

BIRDS	MAMMALS
<i>Asio capensis</i> (Marsh Owl)	<i>Suncus lixus</i> (Greater Dwarf Shrew)
<i>Bubo africanus</i> (Spotted Eagle Owl)	<i>Crocidura cyanea</i> (Reddish-grey Musk Shrew)
<i>Scopus umbretta</i> (Hamerkop)	<i>Elephantulus brachyrhynchus</i> (Short-snouted Elephant Shrew)
<i>Elanus caeruleus</i> (Blackshouldered Kite)	<i>Atelerix frontalis</i> (South African Hedgehog)
<i>Vanellus senegallus</i> (Wattled Plover)	<i>Galago senegalensis</i> (Lesser Bushbaby)
<i>Burhinus capensis</i> (Spotted Dikkop)	<i>Soccostomus campestris</i> (Pouched Mouse)
<i>Apus caffer</i> (Whiterumped Swift)	<i>Mus minutoides</i> (Pygmy Mouse)
<i>A affinis</i> (Little Swift)	<i>Cryptomys hottentotus</i> (Common Mole Rat)
<i>Ceryle rudis</i> (Pied Kingfisher)	<i>Thryonomys gregorianus</i> (Lesser Cane Rat)
<i>Dricurus adsimilis</i> (Forktailed Drongo)	<i>Hystrix africaustralis</i> (Cape Porcupine)
<i>Acrocephalus arundianceus</i> (Great Reed)	<i>Pronolagus rupestris</i> (Red Rock Rabbit)

Warbler)	
	<i>Galerella sanguine</i> (Slender Mongoose)
	<i>Ichneumia albicauda</i> (White-tailed Mongoose)
	<i>Genetta genetta</i> (Small Spotted Genet)



Figure 4: Birders enjoying Colbyn Valley

2.2. Ecological Infrastructure and Wetland Protection

The Colbyn Valley Wetland and Hartbeesspruit River ecosystem is furthermore considered to play a crucial role in providing ecological infrastructure in an urban environment. Ecological infrastructure includes, for instance, healthy mountain catchments, rivers, wetlands, coastal dunes, and nodes and corridors of natural habitat, which together form a network of interconnected structural elements in the landscape. Ecological infrastructure essentially enhances built infrastructure. Strategic investment in ecological infrastructure lengthens the life of existing built infrastructure and can reduce the need for additional built infrastructure – often with significant cost savings.

South Africa's wetlands are arguably its most valuable ecological infrastructure. Not only do these special ecosystems support water resources by purifying water and regulating flows, they also act as sponges that store water and release it slowly, filtering pollutants and reducing the impacts of droughts and floods in the process. Sustaining a rich diversity of faunal and floral species, wetlands also support the economic activities of many rural and urban communities, including the provision of food and fuel. Recent studies have shown that wetlands have become South Africa's most threatened ecosystem, with almost 50% listed as Critically Endangered (NBA 2011).

As with all forms of infrastructure, ecological infrastructure needs to be maintained and managed, and in some cases restored. By assessing existing biodiversity and applying systematic biodiversity planning techniques, the management and conservation of wetlands can ensure that this critical ecological infrastructure is secure for the future. Well managed ecological infrastructure can buffer human settlements and built infrastructure against the extreme events that are likely with climate change, playing a crucial and cost effective role in disaster risk reduction. This is predominantly true for wetlands as they play an important role in flood control, water retention and purification. The Colbyn Valley Wetland contains peat soil that makes these wetlands even more valuable from a climate change perspective, as this soil type is a highly effective and extremely rare carbon sink. It is for this reason, that this biodiversity management plan for the Colbyn Valley Ecosystem is so significant.

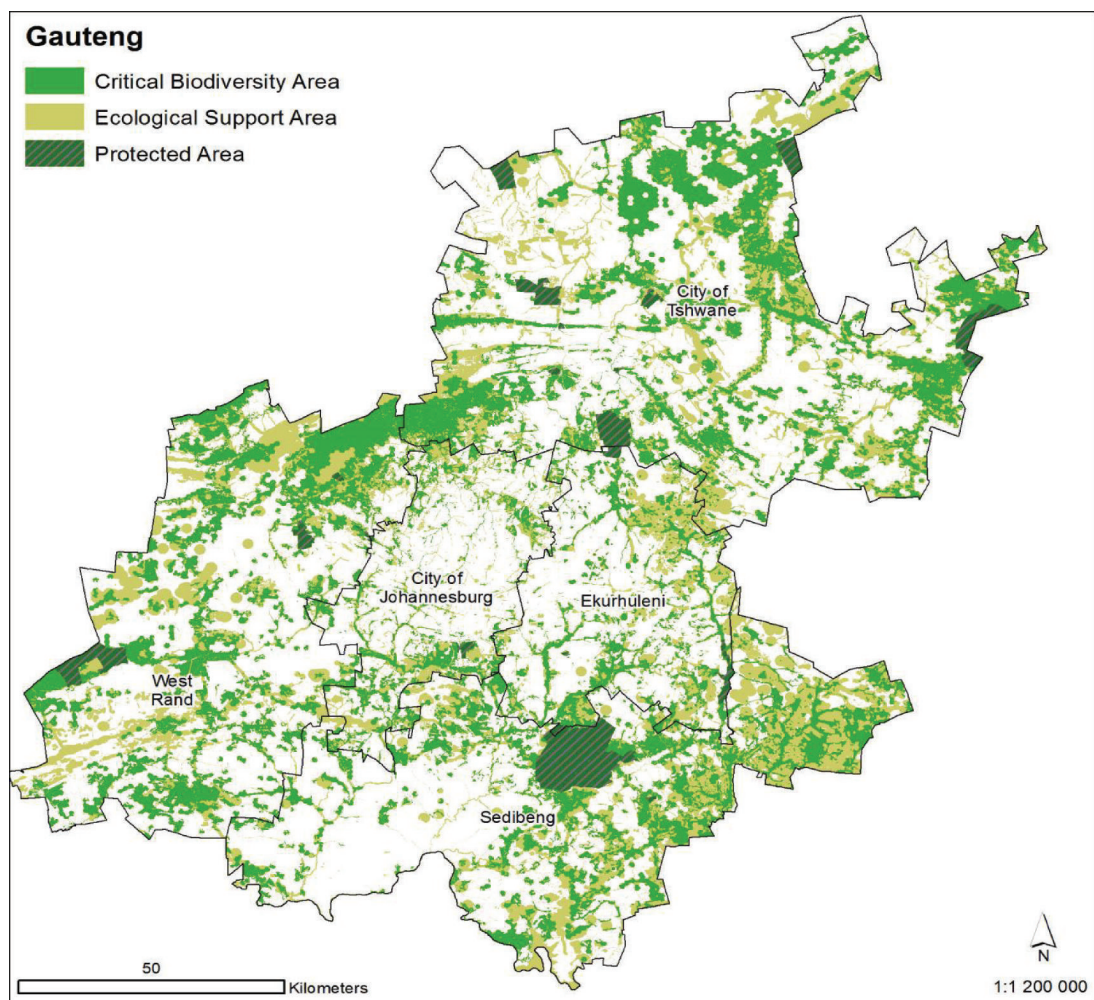
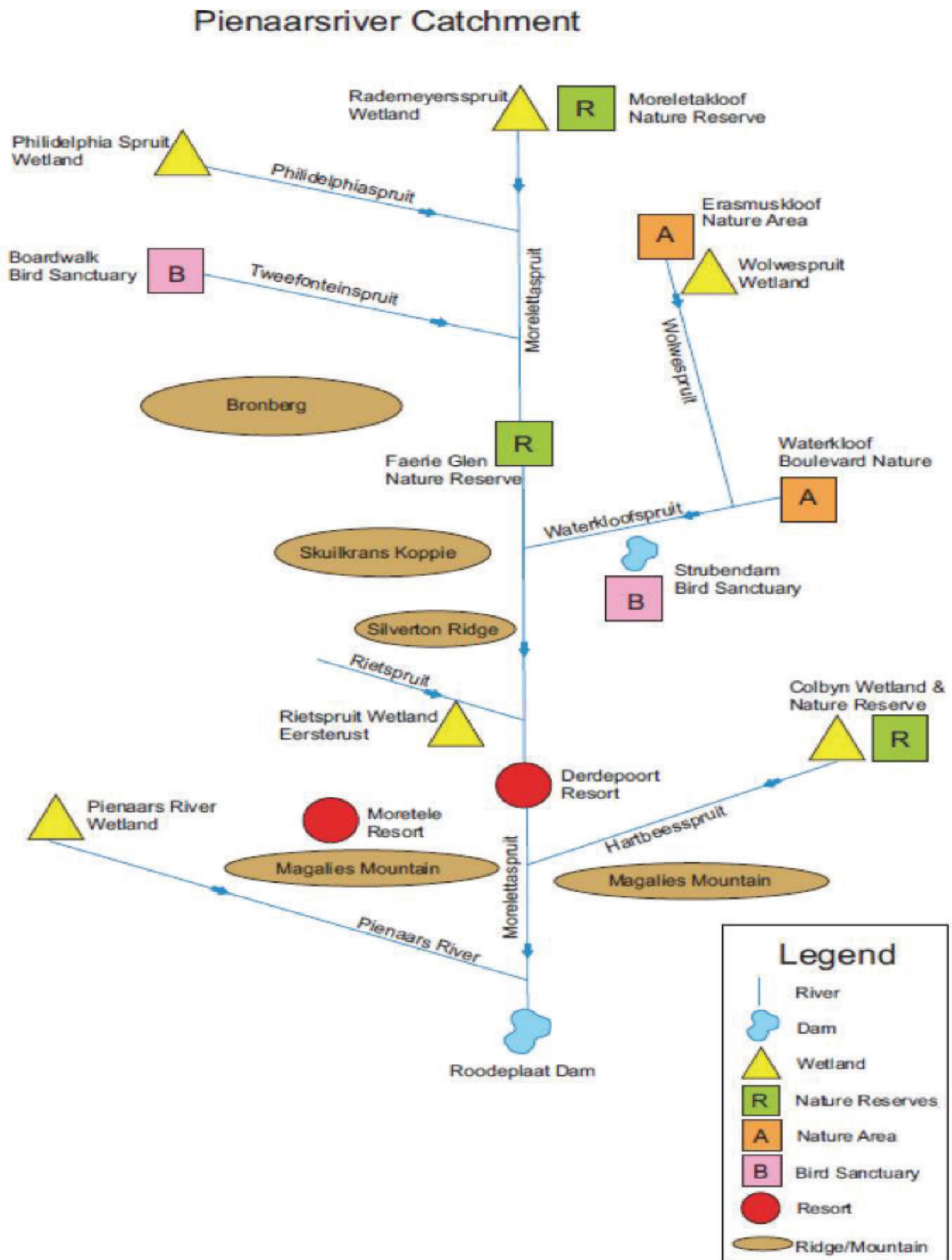

Figure 5: Critical Biodiversity Areas in Gauteng (Gauteng Conservation Plan v3.3, March 2014)

Figure 6: Diagram showing the Pienaarsriver Catchment



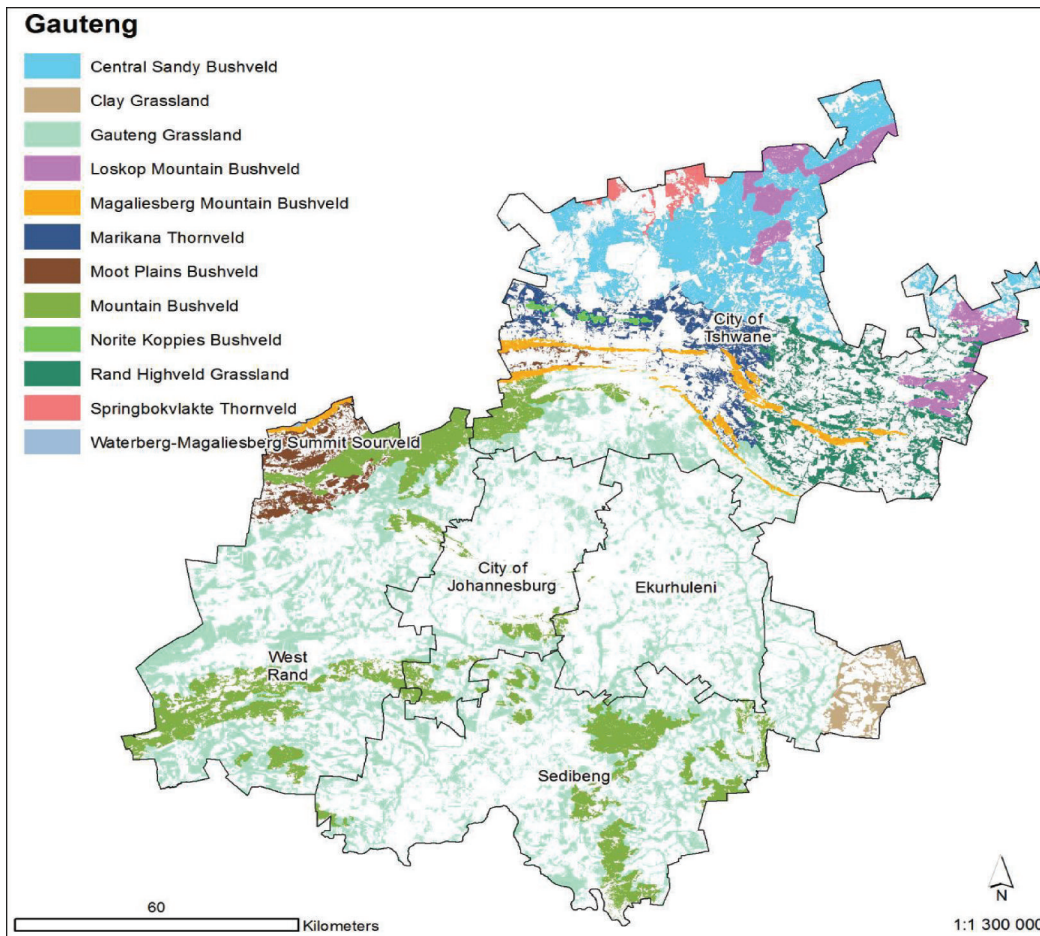

Figure 7: Remaining Areas of Primary Vegetation in Gauteng (Gauteng Conservation Plan v3.3, March 2014)

3. The Aim of the Biodiversity Management Plan for an Ecosystem

NEMBA provides for the development and publication of Biodiversity Management Plans for ecosystems (BMP-E). The NEMBA Norms and Standards for BMP-Es were developed and published in February 2014, and provide for a national approach, but with sufficient flexibility to accommodate the variability of ecosystems and their management requirements.

It is important to note from the outset that in order for a management plan to be effective it must be seen as a product of an iterative management planning process. NEMBA specifies that all BMPs are to be revised every five years of implementation. As such, this plan will be the first in a series of five-year iterations where the success of the previous five years is measured and adaptations are made to ensure that the plan for the next five years is appropriate to changing circumstances.

Section 43 of NEMBA makes provision for the development of a BMP-E for:

- an ecosystem which has been listed in terms of Section 52 of the Act, or
- an ecosystem which has not been listed "but which does warrant special conservation attention, such as:

- Threatened ecosystems identified in the National Biodiversity Assessment (NBA)
- Ecosystems in Critical Biodiversity Areas (CBAs)
- Freshwater Ecosystem Priority Areas (NFEPA)
- High water yield areas or groundwater discharge areas
- Focus area for National Protected Area Expansion Strategy (NPAES)
- Buffers or corridors to protected areas
- Ecosystems that play an important role as ecological infrastructure
- Important for ecosystem-based adaptation to climate change

The Department of Environmental Affairs (DEA) identified Colbyn Valley as a threatened wetland ecosystem in an urban environment that would benefit from a Biodiversity Management Agreement, according to the following Norms and Standards for BMP-Es criteria:

- ✓ It falls within the Marikana Thornveld ecosystem listed as Vulnerable, (Central Variation, criterium 6 in the NEMBA National List of Ecosystems that are Threatened or in Need of Protection)
- ✓ It is an important ecological support area within the urban environment
- ✓ It is a peatland of significance, which in this region is rare, and its continued existence in such a vulnerable urban location is even more unusual
- ✓ It plays an important role as ecological infrastructure, supporting the provision of ecosystem services and
- ✓ It is also considered to be important for ecosystem-based adaptation to climate change

In addition:

- ✓ Colbyn Valley, as a natural area, plays an important role as an urban biodiversity hotspot
- ✓ It contributes to the Tshwane's Open Space and Regional Development Framework
- ✓ It is visible from several major transport routes and therefore is of scenic importance
- ✓ It forms a vital part of the aesthetics and sense-of-place of the surrounding suburbs.

Though its urban location makes the Colbyn Valley Wetland a fairly unique biodiversity asset, this location also makes the wetland vulnerable to a number of serious and ever-increasing impacts. Threats facing the Colbyn Valley Wetland include increased development in the catchment resulting in deteriorating water quality and increased stormwater inflows, which could lead to increased erosion of the wetland and a loss of hydrological integrity, as could failure to maintain the series of gabion weirs installed to mitigate against this, the spread of invasive alien plants, and the influx of vagrants living in and using the wetland area and its resources.

It is envisaged that the development and subsequent implementation of the Colbyn Valley Wetland BMP will serve as a good pilot for local government support to mainstreaming biodiversity protection, particularly the protection of the wetland and the associated threatened peatland, through collaboration and buy-in by government, land-owners and resource users.

The overall aim of this BMP is therefore to provide a mechanism to achieve the sustainable use and management of the Colbyn Valley Wetland ecosystem.

4. Benefits of a BMP-E for the Hartbeesspruit Ecosystem

Through a participatory process, comprising stakeholders and interested and affected parties, the following benefits of a BMP-E were identified:

- The consultation process involved in developing a BMP-E increases awareness of the importance of the area and the impacts of activities/stakeholders.
- As BMP-Es are provisioned under NEMBA it is legally binding, ensuring implementation.
- Biodiversity Management Agreements that may form part of the BMP-E are also legally binding, forming a contract with the implementing agent.
- BMP-Es should be considered in revisions of Integrated Development Plans (IDP) and Strategic Development Frameworks (SDF).
- The BMP-E would ensure co-operative governance, and integration of plans. The creation of a BMP forum of key stakeholders would be a useful mechanism here.

Furthermore, apart from the fact that the Colbyn Valley Wetland is mostly under formal protection within the Colbyn Wetland Nature Reserve, declared by the Gauteng Department of Agriculture and Rural Development (GDARD) and managed by the City of Tshwane, many of the threats to the wetland and associated grassland occur outside the boundaries of the nature reserve. A BMP-E for Colbyn Valley Wetland therefore provides an opportunity for wider collaboration and commitment from various role players whose activities impact on the wetland, enabling them to contribute towards more effective management and sustainable utilisation of the wetland and associated grassland ecosystem, which in effect would result in more responsible and improved management of the water quality contributed by the wetland and its river catchment to Roodeplaat Dam.

5. Legislative Context

5.1 National Environmental Legislation

Since the early 1990s, South Africa's policy and legislative framework has been strongly influenced by the principles of sustainable development and other international instruments and processes. With the advent of democratic government in 1994, South Africa embarked on an extensive process to introduce new policies and legislation that aligns with the new Constitution. These laws and policies based on best practice have sought to dismantle the discriminatory laws of the past and create a society based on the principles of equity, non-racialism and non-sexism.

5.1.1 South Africa's Constitution and Bill of Rights

The Bill of Rights in South Africa's Constitution recognises the importance of a healthy environment. Section 24 of the Constitution enshrines the right to an environment that is not harmful to any citizen's health. This right has important implications for the development of national legislation and the ratification of international conventions and it states:

Everyone has the right:

- (a) to an environment that is not harmful to their health and well-being; and
- (b) to have the environment protected, for the benefit of present and future generations, through reasonable legislative and other measures that:
 - (i) prevent pollution and ecological degradation;
 - (ii) promote conservation; and
 - (iii) secure ecologically sustainable development and use of natural resources while promoting justifiable economic and social development.

In addition, the Constitution makes provision for a single sovereign state, in which the national government has full powers to pass legislation on matters other than those that fall within the exclusive mandate of the provinces. The provinces have only those powers and functions allocated to them by the Constitution.

Schedules 4 and 5 of the Constitution allocate certain powers to both national and provincial spheres of government, and certain powers exclusively to the provinces. Most areas of functional relevance to the conservation and use of biodiversity are set out in Schedule 4. Here, the Constitution provides mechanisms to enable national and provincial government to perform functions for other levels of government, on an agency or delegation basis; agencies outside of government can also be given specific tasks on a contractual basis.

In conclusion, national government can make and administer laws on residual matters and matters listed in Part A of schedule 5 of the constitution. Provincial government can make and administer laws on matters listed in Part A of schedules 4 and 5. Local government can make and administer laws on matters listed in part B of schedules 4 and 5. Environment is a concurrent competence of National and Provincial.

Provincial legislature

- Any matter within a functional area listed in schedules 4 and 5 of constitution
- Any matter outside 4 & 5 assigned by national legislation
- Any matter for which the Constitution envisages enactment of provincial legislation

Local government

- Matters listed in parts B of schedules 4 & 5.

Table 2: Constitutional functional areas of local government

Schedule 4- Functional areas of concurrent national and provincial competence	
PART A	PART B (Local Government)
<ul style="list-style-type: none"> • Agriculture • Environment • Health services • Housing • Disaster management • Pollution control • Public Transport • Public works • Population development • Regional planning and development • Tourism • Urban & rural development • Trade 	<ul style="list-style-type: none"> • Air pollution • Municipal planning • Local tourism • Municipal health services • Municipal public transport • Municipal public works • Pontoons, ferries, jetties, piers and harbours • Stormwater management in built-up areas • Water and sanitation services (ltd – potable water supply systems & domestic waste water & sewage disposal systems)
Schedule 5- Functional areas of exclusive provincial competence	
PART A	PART B (Local Government)
<ul style="list-style-type: none"> • Provincial planning 	<ul style="list-style-type: none"> • Beaches & amusement facilities • Billboards and display of advertisements in public spaces • Cleansing • Control of public nuisances • Noise pollution

	<ul style="list-style-type: none"> • Refuse removal • Refuse dumps • Solid waste disposal
--	--

5.1.2 The National Environmental Management Act (No. 107 of 1998)

This Act, widely known as NEMA, is the first of several Acts related to environmental issues enacted since 1994. It has provided a solid foundation on which subsequent Acts have been based. Its purpose is to provide for co-operative environmental governance by establishing: principles for decision-making on matters affecting the environment; institutions that promote co-operative governance; procedures for co-ordinating environmental functions exercised by organs of state. Table 2 lists the specific sections applicable to local government.

Table3: Sections of the National Environmental Management Act applicable to local government

Sections applicable	Implications for local government
Section 17 (1) <i>Fair decision-making and conflict management: with reference to conciliation</i>	<i>Any municipal council may consider the desirability of first referring a matter to conciliation where a difference or disagreement arises concerning the exercise of any of its functions which may significantly affect the environment, or before which an appeal arising from a difference or disagreement regarding the protection of the environment is brought under any law.</i>
Section 35 (1) <i>Environmental-management co-operation agreements: the conclusion of agreements</i>	<i>A municipality may enter into environmental-management co-operation agreements with any person or community for the purpose of promoting compliance with the principles laid down in this Act.</i>
Section 45 (2) <i>Administration of the Act: regulations for the management of co-operation agreements</i>	<i>A municipal council may substitute its own regulations or by-laws, as the case may be, for the regulations issued by the Minister, provided that such provincial regulations or municipal by-laws comply with the principles laid down in this Act</i>
Section 46 (2,3) <i>Administration of the Act: model environmental-management by-laws</i>	<i>Any municipality may request the Director-General to assist it with the preparation of by-laws on matters affecting the environment and the Director-General may not unreasonably refuse such a request. The Director-General may institute programmes to assist municipalities with the preparation of by-laws for the purposes of implementing this Act.</i>

NEMA is an example of broad or 'pillar-type' legislation that needs further Acts to provide meaning and detail to its broad statements. It has therefore resulted in the crafting of several additional Acts influenced by several processes including multilateral environmental agreements. It is noteworthy to mention how international governance mechanisms through multilateral environmental agreements have shaped and informed our legislation, particularly biodiversity legislation.

5.1.3 National Environmental Management: Biodiversity Act (No. 10 of 2004)

This Act, also known as NEMBA, is of particular importance in relation to South Africa's commitments under the CBD. The Act seeks to resolve the fragmented nature of biodiversity-related legislation that existed at national and provincial levels by consolidating different laws and giving effect to the principle of co-operative governance, while responding to commitments made under the CBD where for the first time, the CBD allocating time to hear the voice of local municipalities during the annual meeting of its governing body, the Conference of the Parties (COP), in 2008. This resulted in the COP

agreeing to Decision IX/28, which elevated biodiversity issues in local government areas to the international level. Further decisions also prompted national governments to engage with their respective municipalities to develop strategies and plans to combat biodiversity loss. Further international advocacy for local action culminated in Decision X/23 in 2010 of the contracting parties to the CBD which endorsed a Plan of Action on subnational governments, cities and other local authorities for biodiversity, which recognises the crucial role that local authorities play in conserving biodiversity

In line with the objectives of the CBD, NEMBA provides for, *inter alia*:

- the management and conservation of biodiversity in South Africa and of the components of such biodiversity;
- the use of indigenous biological resources in a sustainable manner;
- the fair and equitable sharing among stakeholders of the benefits arising from bio-prospecting involving indigenous biodiversity;
- the management and conservation of South Africa's biodiversity within NEMA's framework;
- the protection of species and ecosystems that warrant national protection

Table 4: Sections of the National Environmental Management: Biodiversity Act applicable to local government

Sections applicable	Implications for local government
<i>Section 48 (1)</i>	<i>The national biodiversity framework, bioregional plans and biodiversity management plans may not conflict with any integrated development plan (IDP) adopted by municipalities.</i>
<i>Section 54</i>	<i>Municipalities must adopt an IDP that takes into account the need for the protection of listed ecosystems.</i>
<i>Section 76 (2)</i>	<i>Municipalities must prepare an invasive-species monitoring, control and eradication plan for land under their control, as part of their IDP-related environmental plans in accordance with Section 11 of this Act.</i>

As indicated above, NEMBA is a piece of legislation that articulates the commitments that South Africa made in ratifying the CBD. Several policy frameworks and strategies that need to be implemented by local government are derived from this Act.

5.1.4 Other Acts applicable to local governments

5.1.4.1 The National Environment Management: Air Quality Act (No. 39 of 2004)

To quote from the Act, the purpose of the National Environment Management: Air Quality Act is:

"To reform the law regulating air quality in order to protect the environment by providing reasonable measures for the prevention of pollution and ecological degradation, and for securing ecologically sustainable development while promoting justifiable economic and social development...."

5.1.4.2 The National Environmental Management: Waste Management Act (No. 59 of 2008)

South Africa's waste management record has generally been poor in the past. This has had a negative impact, at both local and global levels, often leaving poorer communities' worst affected. This Act aims to address this situation. The Act has a three-tiered perspective on waste; in other

words, the first priority is to avoid waste entirely, the second is to ensure that waste is minimised, re-used, recycled or recovered, and the third is to safely treat and dispose of waste as a last resort. The Act seeks to generally give effect to Section 24 of the Constitution to secure an environment that is not harmful to the health and well-being of people.

5.1.4.3 SPATIAL PLANNING AND LAND USE MANAGEMENT ACT

The **Spatial Planning and Land Use Management Act 16 of 2013** aims to provide a uniform, effective and comprehensive system of spatial planning and land use management throughout South Africa. It emphasises redressing spatial-developmental imbalances of the past, while promoting the sustainable and efficient use of land. The Act inter alia provides for:

- A nested hierarchy of spatial development frameworks, from the national to the provincial and the local spheres respectively;
- The management and facilitation of land use by means of means of legally-binding land use schemes;
- Aligning land use measures with environmental management instruments;
- Strategic assessments of environmental pressures and opportunities within municipal areas; and
- A 20-year spatial development perspective for municipal planning.

6. Threats to the Hartbeesspruit Ecosystem

Ecosystem threat status tell us about the degree to which ecosystems are still intact or alternatively losing vital aspects of their structure, function and composition, on which their ability to provide ecosystem services ultimately depends.

Healthy terrestrial ecosystems are vital for healthy catchments, which supply South Africa's water, one of the scarcest of natural resources. Rivers store and transport water and combined with manmade storage and transfer schemes, bring water to urban areas, take away waste and provide cultural and aesthetic services.

Wetlands are exceptionally high value ecosystems that make up a small fraction of the country. Given their strategic importance as ecological infrastructure for ensuring water quality and regulating water supplies, investments in conserving, managing and restoring wetlands are likely to generate disproportionately large returns.

Wetland ecosystems are vital for purifying water and regulating water flows, acting as sponges that store water and release it slowly, filtering pollutants and easing impacts of droughts and floods in the process. They also support a rich diversity of species, which have both intrinsic and economic value. The main pressures faced by the Hartbeesspruit and wetland ecosystem were identified as follows

- Increased development in the catchment area leading to increased high energy runoff and deteriorating water quality and increased stormwater inflows and potentially increased erosion of the wetland
- loss of hydrological integrity of the wetland, i.e. drainage of the wetland due to head-ward erosion of the stream/Hartbeesspruit
- Inadequate management of gabion weirs

- Increased pollution of waterway with litter and refuse
- Spread of invasive alien plants
- Influx of vagrants
- Illegal/accidental and uncontrolled fires

Protected areas alone are unlikely ever to do the full job of protecting wetlands, which are vulnerable to impacts in their catchments beyond the boundaries of protected areas. This highlights the importance of integrated water resource management in securing the quality quantity and timing of freshwater flows on which the functioning of wetlands depends.



Figure 8: Gabion infrastructure constructed to control erosion in the Colbyn Valley Wetland

7. Biodiversity Management Plan for the Hartbeesspruit Ecosystem

7.1 Long-term Objectives of the BMP

The following are the views expressed by the workshop participants (November 2014) and should be considered to reflect some of the aspirations for the long-term outcome of the BMP for Colbyn Wetland:

That Colbyn Valley Wetland and Hartbeesspruit Ecosystem would be viewed as a resource, both in terms of the benefits that wetlands and open spaces provide and in terms of the Nature Reserve providing the ideal location for an environmental education centre, which could provide schools, universities, community groups, and researchers with a centre of excellence for wetland environmental education and/or wetland research.

It would furthermore, provide a safe, secure area for people to enjoy the wetland and to benefit from the recreational value of the area through trails, signage, etc. This could be secured through corporate sponsorship.

7.2 Aim

The overall aim of the BMP is as follows:

Improve the overall management of the ecosystem and, to ensure the ecological integrity of Colbyn Valley Wetland and Hartbeesspruit River Ecosystem is maintained and that Colbyn Wetland is a safe place to visit.

7.3 Action Plan

The action plan below was agreed upon by all the stakeholders:

Action Plan Summary

GOAL	ACTIONS
Operational Goal 1: Financial sponsorship/management budget is secured	Action 7.1.1 Source funding to secure a capital operational budget for Colbyn Valley Wetland and Hartbeesspruit River ecosystem
Operational Goal 2: Commitment from City of Tshwane Council to support community/citizen science initiatives	Action 7.2.1 Support community/citizen scientist activities and initiatives within the Hartbeesspruit and Colbyn Valley Wetland Ecosystem
	Action 7.2.2 Measuring community/citizen scientist activities and initiatives within the Hartbeesspruit and Colbyn Valley Ecosystem
Operational Goal 3: <i>Conservation Management of Colbyn Valley Wetland and Hartbeesspruit River Ecosystem</i>	Action 7.3.1 Identify and manage impacts on the River Catchment
	Action 7.3.2 Database for baseline data for Colbyn Valley Nature

	Reserve established and maintained
	Action 7.3.3 Active management of Colbyn Valley Wetland Ecosystem
	Action 7.3.4 Colbyn Valley Nature Reserve Management Plan completed and implemented
	Action: 7.3.5 Integrate City of Tshwane and Provincial river and wetland projects
Operational Goal 4: Create public awareness of Colbyn Valley Wetland and Hartbeesspruit River Ecosystem	Action: 7.4.1 Increased stakeholder collaboration through the Friends group
	Action 7.4.2 Brand Colbyn Valley catchment and host regular public-stakeholder awareness events
Operational Goal 5: <i>Monitoring and Evaluation</i>	Action 7.5.1 Establish indicators for effective monitoring and reporting in management of Colbyn Valley NR and the Hartbeesspruit River
	Action 7.5.2 Establish a Colbyn Valley Wetland/Water Catchment Working Group

The objectives and aim have been presented in section 7.1 and 7.2 respectively and consultations with the role players confirmed that these are relevant and serve as the point of departure for the identification of further components necessary to complete the BMP-E.

In recognition of the need for planning statements which increase in their level of specificity each of the objectives are broken down into a series of operational goals which have been articulated according to the "SMART" rule, i.e. specific, measurable, attainable, realistic and time-bound. Each of these are then broken down into the actions which specify the nature of the action, responsibilities, resource requirements, time frames and indicators of achievement. The latter will be used for monitoring and evaluation and to track implementation.

Operational Goal 1: Financial sponsorship/management budget is secured

Action 7.1.1: Source funding to secure a capital operational budget for Colbyn Valley Wetland and Hartbeesspruit River ecosystem	
Responsibility	City of Tshwane
Timeline	First financial year of implementation
Resources needed	Internal and external (human and financial)
Collaborators	Friends of Colbyn Valley, SANBI, Universities, private sector, DEA (NRM)
Deliverables	<ul style="list-style-type: none"> • Collaboration with identified funders • A clear indication of responsibilities and targets must be specified • All stakeholders and role players have to be allocated responsibilities within their respective capacities.
Measurable outcomes	An operational budget established

Operational Goal 2: Commitment from City of Tshwane Council to support community/citizen science initiatives

Action 7.2.1: Support community/citizen scientist activities and initiatives within the Hartbeesspruit and Colbyn Valley Wetland Ecosystem	
Responsibility	City of Tshwane
Timeline	Within first year of implementation
Resources needed	Financial and human resources
Collaborators	Friends of Colbyn Valley, Universities, SANBI, Provincial Conservation Authority, Adopt Moreletaspruit
Deliverables	<ul style="list-style-type: none"> • Specific goals and priorities for community/citizen science support established • Responsibilities set according to the respective capacities of community/citizen scientists
Measurable outcomes	Goals, priorities and responsibilities established for community support

Action 7.2.2: Measuring community/citizen scientist activities and initiatives within the Hartbeesspruit and Colbyn Valley Wetland Ecosystem	
Responsibility	City of Tshwane
Timeline	Annually over 5 year implementation period
Resources needed	Financial and human resources
Collaborators	Friends of Colbyn Valley, Universities, SANBI, Provincial Conservation Authority, Adopt Moreletaspruit
Deliverables	<ul style="list-style-type: none"> • Reports on activities and initiatives developed
Measurable outcomes	Annual monitoring reports on community/citizen science activities and initiatives

Operational Goal 3: Conservation Management of Colbyn Valley Wetland and Hartbeesspruit River Ecosystem

Action 7.3.1 : Identify and manage impacts on the River Catchment	
Responsibility	CoT
Timeline	Ongoing
Resources needed	Annual operational budget, human resources
Collaborators	Friends of Colbyn Valley, Universities, SANBI, Provincial Conservation Authority, Adopt Moreletaspruit, private sector, DEA WfWet, (NRM)
Deliverables	<p>Hydrology- Identify all water inlet to the wetland catchment.</p> <ul style="list-style-type: none"> - Install pollution control structures at all water inlet points - Install biological oxygen traps in the water flowing system that feed the wetland system. <p>Geomorphology:</p> <ul style="list-style-type: none"> - Monitor erosion - Prevent infilling - Do rehabilitation where needed <p>Vegetation:</p> <ul style="list-style-type: none"> - Do alien plant control
Measurable outcomes	Management reports

Action 7.3.2: Database for baseline data for Colbyn Valley Nature Reserve established and maintained	
Responsibility	City of Tshwane and SANBI
Timeline	Initiated within first year of implementation and annually over period of implementation
Resources needed	Annual operational budget, human resources
Collaborators	Friends of Colbyn Valley, Universities, SANBI, Provincial Conservation Authority, Adopt Moreletaspruit
Deliverables	<ul style="list-style-type: none"> • Database established and maintained
Measurable outcomes	Annual database reports

Action 7.3.3: Active management of Colbyn Valley Wetland Ecosystem	
Responsibility	City of Tshwane
Timeline	Annually over 5 year implementation period
Resources needed	Annual operational budget, internal and external human resources
Collaborators	Friends of Colbyn Valley, Universities, SANBI, Provincial Conservation Authority, Adopt Moreletaspruit, private sector, DEA WfWet (NRM)
Deliverables	<ul style="list-style-type: none"> • Identify and prioritise all threats to wetland • Establish physical protection measures of prioritised threats • Set targets within capacity and resources available • Implement physical protection measures on wetland
Measurable outcomes	Annual management plan reports Improved management of Colbyn Valley Wetland

Action 7.3.4: Colbyn Valley Nature Reserve Management Plan completed and implemented	
Responsibility	City of Tshwane
Timeline	Reserve management plan completed within first year of implementation of BMP-E and implemented annually over 5 year implementation period
Resources needed	Annual operational budget, internal and external human resources
Collaborators	Friends of Colbyn Valley, Universities, SANBI, Provincial Conservation Authority, Adopt Moreletaspruit, private sector, DEA WfWet,(NRM)
Deliverables	<ul style="list-style-type: none"> • Identify and prioritise all threats to wetland • Establish physical protection measures of prioritised threats • Set targets within capacity and resources available • Implement physical protection measures on wetland
Measurable outcomes	Annual management plan reports Improved management of Colbyn Valley Wetland

Action: 7.3.5. Integrate City of Tshwane and Provincial river and wetland projects	
Responsibility	City of Tshwane
Timeline	Annually within 5 year implementation period
Resources needed	Operational budget, human resources (internal and external)
Collaborators	Friends of Colbyn Valley, Universities, SANBI, Provincial Conservation Authority, Adopt Moreletaspruit, private sector, DEA WfWet, (NRM)
Deliverables	Communicate management plans with role players - Management plan should be in line with CoT Ecological Management Plans and Wetland Management plans. Wetland Forum meetings
Measurable outcomes	Minutes and reports of Wetland Forum meetings

Operational Goal 4: *Create public awareness of Colbyn Valley Wetland and Hartbeesspruit River Ecosystem*

Action: 7.4.1. Increased stakeholder collaboration through the Friends group	
Responsibility	Friends of Colbyn
Timeline	Ongoing (To be determined)
Resources needed	Internal and external
Collaborators	City of Tshwane, Provincial Conservation Authority, Friends of Colbyn Valley, SANBI, private sector
Deliverables	Roles and responsibilities are clearly stated and revised every five years Establish "adopt a wetland" program Streamline wetland forums
Measurable outcomes	Forum broadened

Action 7.4.2 : Brand Colbyn Valley catchment and host regular public-stakeholder awareness events	
Responsibility	City of Tshwane
Timeline	Ongoing
Resources needed	Internal and external
Collaborators	Friends of Colbyn Valley, SANBI, Universities, Adopt Moreletaspruit
Deliverables	<ul style="list-style-type: none"> • Brand wetlands with information and signage • Develop educational programs
Measurable outcomes	Information boards erected as strategic points School education programmes undertaken Wetland Forum established with wetland role players

Operational Goal 5: Monitoring and Evaluation

Action 7.5.1 : Establish indicators for effective monitoring and reporting in management of Hartebeesspruit and Colbyn Valley Nature Reserve	
Responsibility	City of Tshwane
Timeline	Within first year of implementation
Resources needed	Operational budget, human resources (internal and external)
Collaborators	Friends of Colbyn Valley, Universities, SANBI, Provincial Conservation Authority
Deliverables	Indicators developed for monitoring and reporting Monitoring reports
Measurable outcomes	Monitoring reports

Action 7.5.2 : Establish a Colbyn Valley Wetland/Water Catchment Working Group	
Responsibility	City of Tshwane
Timeline	Within first year of implementation
Resources needed	Internal and external
Collaborators	Friends of Colbyn Valley, Universities, SANBI, Provincial Conservation Authority, Adopt Moreletaspruit, private sector, DEA WfWet (NRM)
Deliverables	Terms of reference developed
Measurable outcomes	Colbyn Valley Wetland/Water Catchment Working Group established Meeting reports and action plans

8. Monitoring and evaluation

The actions captured in section 5 above should clearly indicate applicable and measurable outcomes where relevant. From these it will be possible to derive an overall understanding of performance of this BMP.

An annual report reflecting the progress made within the following over-arching outcomes:

1. Enhanced and sustained cooperation between role players through the Colbyn Valley Wetland/Water Catchment Working Group.
2. Comprehensive and up to date population census and habitat condition data.
3. Enhanced conservation status of the wetland and water catchment area.
4. Enhanced ecosystem management.
5. Improved wetland ecosystem functioning and maintaining of integrity towards improved water quality.

On the basis of this annual progress report, relevant officials from CoT, DEA and SANBI must facilitate the review of the BMP in collaboration with the Colbyn Valley Wetland/Water Catchment Working Group and make recommendations to amend and adapt it where necessary.

9. Useful contacts

Table 5: A list of role players required for the development of this management plan

Name	Organisation
Mr Piet-Louis Grundling	Centre for Wetland Research and Training
Ms Althea Grundling	Agricultural Research Council
Ms Shela Patrickson	ICLEI
Mr Ryan Nawn	Friends of Colbyn Valley
Mr Andre Swart	Friends of Colbyn Valley, Hatfield Village community group
Mr Alexander Heunis	City of Tshwane
Mr Eric Munzhedzi	Working for Wetlands
Mr Conride Mhlari	Working for Wetlands
Mr Retief Grobler	Working for Wetlands
Mr Ernst Wohltitz	City of Tshwane
Mrs Hlengiwe Cele	Friends of Colbyn Valley
Mr Piet Snyman	Friends of Colbyn Valley/Agricultural Research Council
Ms Wilma Lutsch	Department of Environmental Affairs
Mr Philip Calinikos	Friends of Colbyn Valley
Ms Anneli Kuhn	Adopt Moreletaspruit Forum
Ms Tamsyn Sherwill	Friends of Colbyn Valley
Ms Claire Wagner	Friends of Colbyn Valley
Mr Mike Silberbauer	Adopt Moreletaspruit, Dept Water & Sanitation
Mr Matthys Dippenaar	University of Pretoria
Ms Siobhan Muller	Ward Councillor, Friends of Colbyn Valley
Ms Santhuri Naidoo	Department of Environmental Affairs
Ms Lucia Motaung	Department of Environmental Affairs
Ms Pamela Kershaw	Department of Environmental Affairs
Ms Shannon Mayne	5 th Hillcrest-Colbyn Scout Group/Friends of Colbyn Valley
Ms Liz Metcalfe	ICLEI Cities Biodiversity Centre
Dr Geoff Cowan	Department of Environmental Affairs
Mr Karl Naude	Department of Environmental Affairs
Ms Budu Manake	South African National Biodiversity Institute
Ms Abigail Kamaneth	Gauteng Provincial Department of Agriculture and Rural Development
Ms Christina Seegers	Gauteng Provincial Department of Agriculture and Rural Development
Mr Petrus Links	Gauteng Provincial Department of Agriculture and Rural Development

10. References

1. C. Kroll, 2000. *Degraded Wetland: Schoolgroup spearheads Rehabilitation of Urban Wetland/Peatland*, Urban Green File, July/August, pp 35 – 37.
2. Grundling, P-L and Marneweck, G., 2000. *Proposed Rehabilitation of the Railway at the Poort Section in the Colbyn Valley Wetland (Slope failure at 8,8 km Hartbeesfontein – Koedoespoort), Preliminary Wetland Study*, Wetland Consulting Services (Pty.) Ltd., Reference: COL 01/35/2000.
3. Calikinos presentation, November 2014. *Introduction to the Colbyn Valley Nature Reserve, ICLEI BMP Workshop, November 2014*.
4. Gauteng Conservation Plan v3.3, March 2014.
5. National Environmental Management: Biodiversity Act, 2004 (Act 10 of 2004) National List of Ecosystems that are Threatened or in Need of Protection (Government Gazette No. 34809, 9 December 2011).
6. National Biodiversity Assessment 2011: An assessment of South Africa's biodiversity and ecosystems. Synthesis Report. *South African National Biodiversity Institute and Department of Environmental Affairs, Pretoria*.
7. Provincial Gazette Notice 1972 of 2014: Department of Agriculture and Rural Development, National Environmental Management: Protected Areas Act, 2003 (Act No. 57 of 2003): Declaration of an area as Colbyn Wetland Nature Reserve, 25 June 2014.
8. Atlas of National Freshwater Ecosystem Priority Areas in South Africa: Maps to support sustainable development of water resources, WRC Report No. TT 500/11 August 2011.
9. Tamsyn Sherwell article. The Water Wheel, January/February 2015 Issue: Colbyn Valley – The Ultimate Survivor article (pages 22 – 26).
10. Environment Sector - Local Government Support Strategy, DEA 2014.
11. Tshwane Open Space Framework, November 2005.
12. City of Tshwane Metropolitan Spatial Development Framework, June 2012.
13. Tshwane Integrated Environmental Policy, January 2005.
14. Gauteng Spatial Development Framework, February 2011.
15. The Water Wheel January/February 2015, pp22-26.
16. Hatfield Spatial Development Framework, 2012.
17. Tshwane Ecological Infrastructure document

11. Appendices

11.1 Appendix 1: List of workshop stakeholders (1 November 2014)

Name	Affiliation	Email
Ryan Nawn	Friends of Colbyn Valley	ryan@prismems.co.za
Ernst Wohltz	City of Tshwane	ernstw@tshwane.gov.za
Wilma Lutsch	Department of Environmental Affairs	wlutch@environment.gov.za
Philip Calinikos	Friends of Colbyn Valley	Philip.calinikos@gmail.com
Anneli Kuhn	Adopt Moreletaspruit Forum	Anneli.kuhn@gmail.com
Tamsyn Sherwill	Friends of Colbyn Valley	tsherwill@yahoo.com
Claire Wagner	Friends of Colbyn Valley	Claire.wagner@up.ac.za
Santhuri Naidoo	Department of Environmental Affairs	snaidoo@environment.gov.za
Sarisha Perumal	uMoya – NILU	sarisha@umoya-nilu.co.za
Lucia Motaung	Department of Environmental Affairs	lmotaung@environment.gov.za
Pamela Kershaw	Department of Environmental Affairs	pkershaw@environment.gov.za
Shannon Mayne	5 th Hillcrest-Colbyn Scout Group	shangach@gmail.com
Liz Metcalfe	ICLEI Cities Biodiversity Center	liz.metcalfe@iclei.org

11.2 Appendix 2: 1 November 2014 Stakeholder Workshop Report

11.3 Appendix 3: Declaration of an Area as the Colbyn Wetland Nature Reserve, Provincial Gazette 126 No. 166, 25 June 2014

11.4 Appendix 4: Map of Colbyn Valley Wetland and Water Catchment Area

DEPARTMENT OF HOME AFFAIRS

NO. 428

15 APRIL 2016

ALTERATION OF SURNAMES IN TERMS OF SECTION 26 OF THE BIRTHS AND DEATHS REGISTRATION ACT, 1992 (ACT NO. 51 OF 1992)

Notice is hereby given of Government Gazette No. **37364** which, was published in Government Gazette Notice No. **134** dated **28 February 2014**, is hereby rectified to read as follows

1. Thabiso Aubrey Sebothoma - 860212 6346 084 - 10128, Mamelodi East, PRETORIA, 0122 - *Skhosana*
2. Linda Abhednigo Mbonani - 750517 5481 085 - 6754 Zone 6, GA RANKUWA, 0208 - *Mtshweni*
3. Christopher Joseph Nkambule - 910416 5752 081 - House No. 777, LULEKANI, 1392 - *Mongwe*
4. Mahlodi Phillipyne Ramogale - 830703 1106 082 - P O Box 417, THOLONGWE, 0727 - *Masokwameng*

Notice is hereby given of Government Gazette No. **39201** which, was published in Government Gazette Notice No. **834** dated **11 September 2015**, is hereby rectified to read as follows

1. Ahmad Suhail Ally - 960905 5168 081 - 134 Landros, VRYHEID, 3100 – *Debba*

Notice is hereby given of Government Gazette No. **39324** which, was published in Government Gazette Notice No. **1010** dated **23 October 2015**, is hereby rectified to read as follows

1. Mahlatse Lucky Sepaela - 900628 6231 087 - P O Box 474, BOCHUM, 0790 - *Lehong*

Notice is hereby given of Government Gazette No. **39598** which, was published in Government Gazette Notice No. **29** dated **15 January 2016**, is hereby rectified to read as follows

1. Siphon Victor Thwala – 840628 5604 089 – and a minor child - Sduduzo Ayanda Thwala – 060221 6406 085 - Ebunganeni Area, MBAZWANA, 3974 - *Mabuza*

Notice is hereby given of Government Gazette No. **39636** which, was published in Government Gazette Notice No. **75** dated **29 January 2016**, is hereby rectified to read as follows

1. Doctor Abednigo Sithole - 600107 5853 087 - 13 Esangweni Section, TEMBISA, 1632 - *Ntshalintshali*

Notice is hereby given of Government Gazette No. **39679** which, was published in Government Gazette Notice No. **10** dated **12 February 2016**, is hereby rectified to read as follows

1. Nonkonzo Mtengi - 970217 1106 083 - Mpetshwa Area, BIZANA, 4800 - *Mxabo*

Notice is hereby given of Government Gazette No. **39736** which, was published in Government Gazette Notice No. **7** dated **26 February 2016**, is hereby rectified to read as follows

1. Abande Mabutho - 890912 5380 083 - 932 Beech Tree Street, Protea Glen, SOWETO, 1918 - *Mukwevho*

Notice is hereby given of Government Gazette No. **39802** which, was published in Government Gazette Notice No. **246** dated **11 March 2016**, is hereby rectified to read as follows

1. Maphule Nelson Ntsoane - 611129 5525 082 - P O Box 37, MPHABLELE, 0736 - *Kgoale*
2. Motsamayi Mokashane Mabena - 941213 5433 082 - 484 Thokozane Street, Sun Valley, MAMELODI WEST, 0122 - *Mashinini*

Notice is hereby given of Government Gazette No.39887 which, was published in Government Gazette Notice No.385 dated 01 April 2016, is hereby rectified to read as follows

1. Idah Shezi - 850508 1274 086 - 412 Extension 2, MHLUZI, 1050 - *Sibiya*
2. France Bontshi Molefe - 850830 6347 083 - Stand 464, KWAMHLANGA, 1022 - *Magopa*
3. Andile Mnukwa - 870918 5365 085 - 15820 Umvemvu Street, VOSLOORUS, 1475 - *Simelane*
4. Limani Nethomboni - 950123 0296 087 - Phiphidi Shonisani, THOHAYANDOU, 0950 - *Makhado*
5. Tebogo Shitlangu - 880907 1255 083 - 9597 Zimu Street, DUDUZA, 1491 - *Sibusi*
6. Vuyolwethu Mdesalini - 930723 6404 083 - 229 D Section, Duncan Village, EAST LONDON, 5200 - *Mfundisi*

DEPARTMENT OF HOME AFFAIRS

NO. 429

15 APRIL 2016

ALTERATION OF SURNAMES IN TERMS OF SECTION 26 OF THE BIRTHS AND DEATHS REGISTRATION ACT, 1992 (ACT NO. 51 OF 1992)

The Director-General has authorized the following persons to assume the surnames printed in *italics*:

1. Innocent Thandisizwe Mkapeni - 810306 5556 080 - 3265 Extension 6, BOPHELONG, 1901 - *Mountain*
2. Musa Rampoto - 780729 5389 085 - 9154 A Moleofi Street, ORLANDO WEST 2, 1804 - *Ngwenya*
3. Kopano Johannes Petrus - 740615 5336 086 - 73084 Kanana, Zone 12, SEBOKENG, 1983 - *Masedi*
4. Noloyiso Ngcunukana - 970203 1330 089 - P O Box 351, FLAGSTAFF, 4810 - *Mncono*
5. Manqoba Khanyiselani Qwabe - 970918 6277 080 - P O Box 211, NONGOMA, 3950 - *Ndlovu*
6. Siphon Phillipon Gumedede - 740205 5379 086 - Dukuduku, MTUBATUBA, 3935 - *Zwane*
7. Sikhumbule Ngqithana - 900617 5885 084 - Dumasi Area, NGQELENI, 5140 - *Bambeni*
8. Phozisa Dlambulo - 970731 0547 089 - 2 Fourth Avenue, Norwood, MTHATHA, 5099 - *Kwatsha*
9. Thando Anda Majodina - 890211 5888 082 - 80 Turner Street, KEMPTON PARK, 1619 - *Dube*
10. Lucky Ndlovu - 820210 5866 085 - 464/5 Mapetla Ramurue Street, SOWETO, 1818 - *Tshabalala*
11. Dumsani Enerst Mthembu - 790613 5401 082 - House No 1813, Zamani Township, STANGER, 4480 - *Mdluli*
12. David Tebogo Sebeela - 570228 5855 082 - 3762 Extension 4, Boitekong, RUSTENBURG, 0300 - *Mokgothu*
13. Johanna Francis Horne - 401205 0413 088 - 115 Buitekant Street, WORCESTER, 6850 - *Waja*
14. Matthew David Wikberg - 970414 5057 087 - 22 Fairview Road, KLOOF, 3610 - *Avise Du Buisson*
15. Mosa John Phindunuzi Ntsasa - 810503 5305 084 - 151 Pritchard Street, 24 Cherrywood, OLIVEDALE, 2188 - *Sibande*
16. Kedibone Chilwane - 960720 0845 082 - 54 Kirksvorchfontein, DENNILTON, 1030 - *Mlotywa*
17. Lungile Tengetile Mdluli - 910710 0285 083 - Stand 415, Extension 5, EMBALENHLE, 0090 - *Mntungwa*
18. Anelisa Mdlalo - 910714 0587 084 - Mbenge Location, CALA, 7700 - *Jemlana*
19. Mawande Sithole - 811016 5366 088 - 30 Nqini, Nu 10, MOTHERWELL, 6211 - *Blayi*
20. Christian Sibusiso Sokhele - 740101 7673 081 - 30 Cancer Street, KWADUKUZA, 4450 - *Sithole*
21. Vusumuzi John Cele - 840508 5592 080 - CC 908, Umlazi Township, UMLAZI, 4002 - *Maphumulo*
22. Mamoloko Mabuya - 970418 5762 083 - P O Box 716, BOCHUM, 0790 - *Tau*
23. Nkosikhona Mzondi - 8410106942 082 - Kwanyathi A/A, LUSIKISIKI, 4820 - *Mkize*
24. Nhlanhla Thembinkosi Masango - 830420 5302 084 - 287 Tamboville, PIETERMARITZBURG, 3200 - *Chonco*
25. Phaphama Mzamo Cele - 871026 6256 086 - Ndumakude Location, UMZUMBE, 4225 - *Mnguni*

26. Nomvano Ndawo - 940809 1095 089 - Zinkumbini Location, LIBODE, 5160 - *Tshinyonga*
27. Nomthandazo Msizini - 950117 0843 088 - Tabo Mbeki Township, LIBODE, 0763 - *Rafuza*
28. Rudzani Brian Bale - 940326 5882 081 - Stand no 134, MAEBANE, 0900 - *Netshifhefhe*
29. Wendy Manqina - 920416 0780 085 - Gengqe Area, MQANDULI, 5080 - *Gaba*
30. Katlego Dubazana - 950627 5831 086 - 18737 Phase 4, Braamfischer Ville, ROODEPOORT, 1725 - *Motshoane*
31. Anda Siyabonga Mbangu - 840504 5509 083 - Ny 52 No 53, GUGULETHU, 7750 - *Qinga*
32. Mandlankosi Sydney Maseko - 750317 5350 087 - 9402 Phaleng Street, TSAKANE, 1550 - *Nhlapo*
33. Georgina Sphiwe Sedibe - 850526 0338 082 - 7517 Extension 11, Emalahleni, WITBANK, 1039 - *Nyambi*
34. Siphwiwe Sibusiso Sibiya - 670101 9020 087 - Ndindindi Area, NQUTU, 3135 - *Mzolo*
35. Sithembele Nyembezi - 640207 5333 080 - 2701 Nu 12, MDANTSANE, 5219 - *Mooi*
36. Michelle Shana-Lee Pepola - 950314 0289 087 - 95 Klaradoin Street, Pellessie, BLOEMFONTEIN, 9301 - *Alexander*
37. Pat Solani Lukele - 951206 5449 089 - 06 Culdibaham Street, POLOKWANE, 0699 - *Tlaka*
38. Lucky Mudau - 951231 5756 085 - Muledane, THOHOYANDOU, 0950 - *Ramadolela*
39. Sylvester Ngako Mothemane - 950427 5607 085 - 10325 Segole, RANDFONTEIN, 0638 - *Mojela*
40. Amos Bongani Letwaba - 771208 5428 087 - 613 Section E, PALMSPRINGS, 1804 - *Phakathi*
41. Sekele Kgotpotso Johannes Masehla - 951108 5218 086 - 1000 Masakaneng Street, Phagameng Location, MODIMOLLE, 0510 - *Mogashoa*
42. Kein Mhlongo - 940627 5945 087 - Stand no 498, Buffelspruit Trust, MALALANE, 1331 - *Madlophe*
43. Thabiso Elias Dyani - 920110 5505 080 - 934 Malaeneng, DENNILTON, 1030 - *Sibanyoni*
44. Ntandoyenkosi Paolar Dube - 960823 0573 082 - Block A936, Mgozi Street, EMONDLO, 3105 - *Mbatha*
45. Brenda Maila - 860408 0801 088 - Mloti, TZANEEN, 0850 - *Mushwana*
46. Makwena Annah Malete - 830315 1176 088 - Taunatswala, LEPHALALE, 0617 - *Molokomme*
47. Siyabonga Lindokuhle Sangweni - 950101 6816 082 - Machangca Area, VRYHEID, 3100 - *Dlomo*
48. Matome Lucas Ramakgoakgoa - 940710 5807 083 - Lephepane, TZANEEN, 3100 - *Maponya*
49. Marvel Mikateko Maake - 970720 5887 087 - L/O, TZANEEN, 0850 - *Mathonsi*
50. Leah Mathada - 621002 0423 082 - P O Box 355, THOHOYANDOU, 0950 - *Ndou*
51. Khanyisile Mathebula - 970824 0554 088 - 21821 Rabonile Street, KWA THEMA, 1575 - *Msiza*
52. Kagiso Patrick Somo - 830517 5816 086 - 1723 Block PP3, SOSHANGUVE, 0152 - *Moatshe*
53. Sekoto Ally Sebopela - 820212 5986 087 - Ntswanene, DRIEKOP, 1125 - *Mnisi*
54. Kulani Praiseworthy Makaringe - 921026 5845 087 - Stand no 1243, Oakley Trust, LEGOGWE, 1222 - *Khumalo*
55. Zongezile John Ndendwa - 900105 5496 086 - 2820 Moshoeshoe Avenue, Kokosi Township, FOCHVILLE, 2502 - *Songela*
56. Tebogo Richard Dhlamamandhla - 830908 5553 086 - 1548 Block Tt, SOSHANGUVE, 0152 - *Moeketji*

57. Vusani Mudzielwana - 840823 0486 083 - Tshithuthuni Area, NZHENLELE, 0956 - *Rambuda*
58. Luzuko Mdatshwa - 820118 6010 084 - Caguba Area, PORT ST JOHNS, 5120 - *Nodaza*
59. Nthabiseng Thabisile Innocentia Mohlabasi - 760803 0596 087 - 8493 Msobo Street, Zone 5, PIMVILLE, 1809 - *Radebe*
60. Thabo Andrew Mlanze - 840907 5628 086 - 976 Block, Mokone, STINKWATER, 0400 - *Skhosana*
61. Rachel Ntombizodwa Mawela - 720309 0465 082 - 249 Odinburg Gardens, MABOPANE, 0190 - *Radebe*
62. Philela Mendu - 931010 6317 088 - 67 Mabovila Street, MTHATHA, 5099 - *Qwebani*
63. Xolisa Mflatelwa - 911216 5561 089 - Manxeba Area, STERKSPRUIT, 9762 - *Mhlauli*
64. Londiwe Siphelele Linda - 950326 0631 084 - Ntobozi Area, KWAMTHETHWA, 3915 - *Dubazane*
65. Bongani Emanuel Nyenjana - 940512 6262 080 - D791 Ezakheni, LADYSMITH, 3381 - *Shange*
66. Yanga Polityi - 930825 6243 088 - Zixambuzi Area, NGQELENI, 5140 - *Demtsha*
67. Modiegi Mirriam Seboko - 841016 0843 085 - 1338 Extension 1, JOUBERTON, 2574 - *Seekolo*
68. Deborah Mmathabo Malope - 890130 0453 082 - 3513 New Stand, MABOLOKA, 0250 - *Mkhabela*
69. Gordon Keorapetse Mathebula - 810516 5348 086 - 13605 Otleaga Drive, Extension 8, Kagiso 2, MOGALE CITY, 1754 - *Segale*
70. Snethemba Sanele Biyela - 950306 5955 084 - Ezindophi Res, ESHOWE, 3815 - *Mpanza*
71. Thabo Kope - 941022 5365 081 - 30 Thlwaele Street, KWATHEMA, 1575 - *Twala*
72. Palesa Seithati Morapeli - 940329 0522 082 - 11625 Extension 11, Evaton West, EVATON, 1984 - *Howa*
73. Paul Raymond Nkosinathi Mavuso - 800906 5699 087 - 617 Mandela Street, TSAKANE, 1550 - *Nkosi*
74. Mluleki Kupiso - 840803 6185 087 - J288 Hlalo Street, NYANGA, 7755 - *Telelo*
75. Poppie Sanna Modise - 510908 0639 085 - 14488 Thandi Claasen Street, Phuthanang, KIMBERLEY, 8345 - *Riet*
76. Winnie Nomvula Zwane - 811225 0632 085 - Nginga Area, Impendle, PIETERMARITZBURG, 3227 - *Zuma*
77. Layyah Swanepoel - 830122 0100 089 - 25 Brand Muller Street, Three Rivers, VEREENIGING, 1935 - *Saley*
78. Velaphi George Luphahla - 901210 5303 081 - 27302 Namibia, BLOEMFONTEIN, 9323 - *Sigonyela*
79. Dumisani Sthembiso Gumbi - 910610 6627 082 - 75 Ngogono Section, Lucka, RUSTENBURG, 0300 - *Phungula*
80. Zothani Mchunu - 950406 5872 089 - Dumisa Location, UMZINTO, 4200 - *Dlamini*
81. Thobile Ngcobo - 950826 1212 081 - Mambedwini Area, MAPHOMULO, 4470 - *Khuzwayo*
82. Fanie Mnyakeni - 960831 6175 083 - 293 John Dube, NIGEL, 2210 - *Ndungwana*
83. Mzayifani Solomon Nhlopo - 710620 5384 082 - 6082 Extension 6, STANDERTON, 2430 - *Msimanga*
84. Xolane Kenny Hlatshwa - 960714 5178 086 - 18729 Extension 19, EMBALENHLE, 2285 - *Nzuza*
85. Mnelisi Kenneth Zitha - 930323 5677 084 - 553 Amatolo Street, BOIPATONG, 1901 - *Gazu*
86. Bongani Steven Gologolo - 890821 5388 089 - 256 Seeisoville, KROONSTAD, 9499 - *Mkwane*
87. Badiroang Raymond Rakoena - 840315 6104 083 - 19 New Stands, Masilo, THEUNISSEN, 9410 - *Khathaza*
88. Patrick Rashama - 740630 5466 080 - 766 Robela Street, Mofolo Village, SOWETO, 1818 - *Mbatha*

89. Juliet Raisibe Matlou - 8803280520 080 - Stand No 447, Meetsematsididi, Nobody, GAMOTHIBA, 0726 - *Molema*
90. Steven Sikhalo Mokhoanatsi - 911119 5280 082 - 70 Olive Crest, Northriding, RANDBURG, 2169 - *Tshilukwa*
91. Thandiwe Beatrice Mathube - 600513 0866 083 - Ngqubusini Location, TSOLO, 5170 - *Jadezweni*
92. Simon Mabuya - 801024 5539 086 - 454 Phoko Section, KATLEHONG, 1431 - *Moloi*
93. Raphael Themba Khumalo - 720922 5728 088 - A737 Emaplazini, INANADA, 4310 - *Ngcobo*
94. Louis Hanyane Mutshesi - 801006 5834 088 - 343 Marokolong, HAMANSKRAAL, 0400 - *Lerumo*
95. Minenhle Lungelo Dladla - 930816 5453 083 - 160 Woodridge Estate, MONTCLAIR, 4004 - *Luthuli*
96. Londiwe Abigail Zulu - 830630 0982 082 - P O Box 110, JOZINI, 3969 - *Gumede*
97. Nonhlanhla Khethiwe Shandu - 840418 0529 089 - Ntuze Reserve, MTUNZENI, 3910 - *Dube*
98. Malose Solomon Mashalane - 850921 6048 084 - House No 1630, MOOKGOPHONG, 0510 - *Lebelo*
99. Tinyiko Maswanganyi - 951214 5554 080 - Phaphazela Village, MALAMULELE, 0982 - *Chabalala*
100. Vhonani Rossert Netshituni - 830508 5602 089 - P O Box 752, DZANANI, 0955 - *Nari*
101. Nku Jeoffrey Maroga - 840720 5618 084 - 314 Sophiatown, TEMBISA, 1124 - *Maphanga*
102. Mosimanegape Christoffel Keagile - 890831 5769 089 - House No 4054, Mololong Section, MADIBOGO, 2773 - *Kodisang*
103. Bongani Innocent Kubheka - 781115 5327 086 - 242005 Block C, EMONDLO, 3105 - *Mpanza*
104. Lesiba Enos Langa - 620330 5528 089 - 1505 Extension Tt, SOSHANGUVE, 0152 - *Madibana*
105. Mzomuhle Qoma - 920910 6621 087 - Nkomba Area, MUDEN, 3251 - *Manana*
106. Sakhile Kotana - 940919 6524 080 - Magangangozi Area, BERGVILLE, 3350 - *Ndlovu*
107. Eddie Phona - 820912 6143 089 - 2025 Block R, Klipgat, MABOPANE, 0202 - *Ramphisa*
108. Mandla Khiphukusa Dlamini - 720325 5473 087 - Hlokozi Location, HIGHFLATS, 3306 - *Biyase*
109. Mmatsie Peggy Sekhwela - 710316 0779 083 - Bokgaga Area, TZANEEN, 0850 - *Maake*
110. Mandefu David Napyane - 740911 5422 087 - 1727 Phola Park, KWAMHLANGA, 1022 - *Mosehla*
111. Vuthhari Crisis Khazamula - 950209 6086 083 - 14564/10 Extension 7b, EVATON WEST, 1980 - *Chabalala*
112. Tsenoli Nelson Rapholo - 890810 5591 081 - 6460 K6 Kutlwanong, ODENDAALSRUS, 9483 - *Makhoa*
113. Silvia Dineo Moremi - 911117 0054 080 - 79 Old Location, BLOEMFONTEIN, 9323 - *Moabi*
114. Makoko Martha Noline Sefako - 851214 0517 083 - 19176 Grassland 2, BLOEMFONTEIN, 9323 - *Tshifhango*
115. Kgomotso Joseph Riba - 870718 5655 083 - 52 General Foreman Street, SASOLBURG, 1947 - *Radebe*
116. Lethola Benjamin Leaba - 621215 5402 089 - 2322 N Section, BOTSHABELO, 9781 - *Hlao*
117. Mthokozisi Nicola Mtshali - 760626 5536 083 - 93 Israel Street, Extension 10, Cosmo City, RANDBURG, 2188 - *Phetha*
118. Anna Matsietsi Botsana - 680730 0594 084 - 333 Ndlanzi Section, KATLEHONG, 1432 - *Mbatha*
119. Mandla Christopher Sogcwayi - 880327 5200 086 - 289 Mabotja Street, KWATHEMA, 1575 - *Nama*
120. Tshepo David Ngobeni - 850408 5668 088 - 4072 Birch Acres, Extension 24, KEMPTON PARK, 1619 - *Komane*

121. Boy Keneilwe Kutoane - 800703 6051 081 - 2788m Extension 1, SOSHANGUVE, 0152 - *Mokase*
122. Nicholas Simphiwe Msikisi - 820104 5924 087 - 3874 Wushe Street, DAVEYTON, 1520 - *Matomela*
123. Philani Innocent Bhengu - 930503 6356 081 - Ntombihlunina Area, MAPHUMULO, 4476 - *Mthembu*
124. Cebo Brian Nduli - 960729 6190 088 - Private Bag X 249, NKANDLA, 3885 - *Ntuli*
125. Mogotsi Moubane - 580324 5544 087 - 10035 Marapallo, MAGONG, 0344 - *Everson*
126. Mosimanegape Jonas Jacobs - 851102 6223 089 - 1489 Masilo Street, TSWELELANG, 2630 - *Malatsi*
127. Susan Nobathembu Bele - 740220 0504 083 - 13 Celtis Street, RUYTERWACHT, 7460 - *Kuze*
128. Bong'musa Emmanuel Ngcobo - 930117 5279 085 - Chibini Location, IXOPO, 3276 - *Khuzwayo*
129. Daniel Smanga Moitshodi - 630629 5834 084 - 2968 Extension 2, BOITEKONG, 0300 - *Teleki*
130. Nompumelelo Sindisiwe Zikhali - 880609 1403 081 - Othobothini Area, JOZINI, 3969 - *Mpontshane*
131. Noloyiso Princess Xegwana - 861011 0717 087 - 12799 Kanana, ORKNEY, 2619 - *Dlamini*
132. Kamogelo Willie Motsumi - 931108 5588 087 - 01 Kgobokwane, DENNILTON, 1030 - *Phahlamohlaka*
133. Tshivhangwaho Sampson Matamela - 480516 5182 088 - P O Box 145, NZHELELE, 0955 - *Ramabulana*
134. Cynthia Nini Sehametso - 730422 0691 082 - 12200 Extension 7a, Stratford, ORANGE FARM, 1808 - *Mofokeng*
135. Tsepo Joseph Mosenye - 910823 6123 081 - 1049 Lakeside Proper, LAKESIDE, 1984 - *Mokoena*
136. Maesela Jan Gaupa Mosehla - 720901 5351 083 - 237 Mebloume Court, Bree And Small Street, JOHANNESBURG, 2001 - *Rapolai*
137. Thato Mogoba - 910919 6629 083 - 52 Ngwamatlang, JANE FURSE, 1085 - *Tshoma*
138. Martin Sibusiso Khosa - 960829 5688 080 - Mukhomi Village, MALAMULELELE, 0982 - *Chauke*
139. Christinah Kobo - 940812 0513 086 - 429 Zaaiplaas, SEHLAKWANE, 1047 - *Mahlangu*
140. Gabriel Aaron Sibiyi - 830116 5513 080 - Stand No 6406, Extension 4, Empumelelweni, WITBANK, 1035 - *Mkhonto*
141. Nomzamo Shiela Mlotshwa - 950720 1227 084 - 3 Quince Street, Die Heuwel, Emalaheni, WITBANK, 1044 - *Mncina*
142. Sisekelo Michael Dlamini - 930114 5938 083 - Nyuswa Location, Ward I, IZINGOLWENI, 4240 - *Mthembu*
143. Zinhle Dlamini - 801004 5281 087 - 67 West Road South, 3 Vianden, MORNINGSIDE, 2196 - *Mandela-Dlamini*
144. Ntuthuko Dlamini - 971229 5837 083 - Esabelweni Area, Ward 2, HARDING, 4680 - *Xolo*
145. Siza Nkululeko Cele - 971004 5390 080 - P O Box 12049, HILLCREST, 3650 - *Tembe*
146. Elizabeth Ramasela Bjalana - 740204 1213 084 - 2954 Extension 02, Leseding, VAALWATER, 0530 - *Moatshi*
147. Ntebogeng Raymond Makhu - 851008 5688 083 - 6939 Rangotshana, RUSTENBURG, 0300 - *Phetane*
148. Ntshirugeng Stanley Mojapelo - 640514 5690 082 - P O Box 602, GROOTHOEK, 0628 - *Madisha*
149. Tshepo Cassius Duba - 860119 5879 082 - House No 182B, Extension 40, Greenside, POLOKWANE, 0699 - *Sathekge*
150. Fanyana Elias Makaze - 720530 5500 082 - 121A Mazibuko Street, Zone 5, MEADOWLANDS, 1805 - *Makaze-Ramodibe*
151. Vuyiseka Fikizolo - 970301 1095 080 - Bebeza Village, ZASTRON, 9762 - *Swelindawo*

152. Thulisile Sphiwe Mnisi - 850115 0562 089 - Newington, MHALA, 1365 - *Nthani*
153. Jeffrey Jabulane Thusi - 890110 6332 084 - 5481 Putlangane Street, ROODEKOP, 1401 - *Nkosi*
154. Thato Thamaga - 960827 6195 089 - Stand No 10050, GA- MAHOAI, 0746 - *Moutlana*
155. Tumelo Jacob Teffo - 940309 5967 086 - P O Box 190, MASHASHANE, 0743 - *Legodi*
156. Alfred Tumelo Mashala - 850701 5566 082 - P O Box 247, MOLETJIE, 0700 - *Kekana*
157. Floyd Thabo Morake - 731229 5501 086 - 1473A Sephiri Street, Mofolo Central, MEADOWLANDS, 1852 - *Disene*
158. Neo Welcome Zulu - 971205 6031 082 - 2227 Mafoane Street, ACKERVILLE, 1039 - *Nkosi*
159. Tshepo David Mahlaela - 790319 5654 080 - P O Box 5557, GOMPIES, 0631 - *Selomane*
160. Victor Phakula - 821122 5808 083 - Myakayaka Area, TZANEEN, 0350 - *Mlangeni*
161. Skhumbuzo Noah Makama - 750102 6685 081 - 5-14th Avenue, ALEXANDRA, 2090 - *Mkhabela*
162. Reneilwe Patricia Sithada - 960224 0748 081 - P O Box 199, MASIA, 0944 - *Muthavhine*
163. Sambulo Vuyani Zungu - 970327 5992 089 - P O Box 14725, ULUNDI, 3838 - *Mlotshwa*
164. Siyabonga Ennock Majozi - 860118 5982 086 - 550 Hadebe, Section 1, NQUTU, 3135 - *Xulu*
165. Nontle Matsholo - 880412 1124 082 - P O Box 529, FLAGSTAFF, 4810 - *Mfolozi*
166. Rose Mamayka Thusa - 610101 1315 082 - P O Box 577, MALAMULELE, 0982 - *Mathosi*
167. Banele Lunkengana - 960211 6094 081 - Mvuzi Area, MOUNT FRERE, 5090 - *Vokwe*
168. Phadisi Sherly Mankga - 760928 0357 089 - P O Box 7620, MANTHATA, 0788 - *Seshoka*
169. Mthandi Lindani Hlengwa - 970909 6602 088 - House No CC1817, MAYVILLE, 4058 - *Myeza*
170. Brilliant Mhlangabezi Jakalase - 840707 5849 082 - 50 Mafukuzela Road, Bb1078, Umlazi Township, UMLAZI, 4031 - *Mbatani*
171. Mzwandile Mavoti Msweli - 960625 6156 089 - Ogengele Area, MTUBATUBA, 3935 - *Ncube*
172. Thembeke Nondumiso Maduna - 890329 0520 086 - 141 Blamey Road, Montclair, DURBAN, 4001 - *Mazibuko*
173. Lesley Ramone - 930908 1016 087 - P O Box 1107, BOCHUM, 0790 - *Mpshana*
174. Nadine Zola Ntuli - 911209 0562 087 - Stand No 6544, Phase 5, WATERLOO, 4240 - *Spencer*
175. Kholofelo Arone Maredi - 890131 5495 086 - 8203 Winnie Mandela, Extension 24, TEMBISA, 1632 - *Komana*
176. Bright kgotso madire - 961127 5994 080 - Stand no 1192, Rockdale, Middelburg, 1050 - *mampa*
177. Unathi gila - 960824 1239 087 - Mqwangqweni area, NGQELENI, 5140 - *raxothi*
178. Giveness sharon mathebula - 970222 0529 087 - Stand no 15, Steenbok, 1347 - *mabuza*
179. Kwanele edmund ngcobo - 960903 5530 087 - Chibini location, Ixopo, 3276 - *khuzwayo*
180. Thabo mabeo - 910512 6053 089 - Unit 272 pebble falls, Comet, Boksburg, 1459 - *thulo*
181. Sindiswa slindile laurrane zulu - 960928 1025 089 - Mbangweni area, Estcourt, 3310 - *mbongwe*
182. Johannes modise moote - 870509 5660 086 - Mokgola village, Lehurutshe, 2891 - *ditibane*
183. Vusi erick skhosana - 890727 6108 089 - Stand no 2140, Siyabuswa, 0472 - *mayaba*

184. Vulani julitta maplange - 980104 1075 088 - P o box 32, Thohoyandou, 0950 - *singo*
185. Nonsokolo marriam ngomane - 880522 0318 087 - 1164 sobukwe street, Duduza, 1496 - *mpinga*
186. Kamogelo bridgette mobya - 900422 0536 083 - 4958 ramogodi section, Mmakau village, Garankuwa, 0200 - *dlamini*
187. Siphesihle nimrod hlela - 970407 5568 087 - G50 kwadabeka, Sub 5, Pinetown, 3610 - *khumalo*
188. Mashudu mukwevho - 970903 5996 088 - Lambani village, Malamulele, 0982 - *itani*
189. Betty shabangu - 960712 0811 081 - No 3261 extension 6, Mashishing, 1123 - *sibanyoni*
190. Lehumo jacky dzondzi - 850423 5332 080 - 745 extension 11, Mamelodi east, 0122 - *malapane*
191. Dipampiri simon makume - 520329 5258 086 - 1071A batswana street, Soweto, 1818 - *ngwenya*
192. Thully princess mathonsi - 890413 0820 082 - Ezidulini area, Emvunyane, 3105 - *mbatha*
193. Fortune themba mkhuma - 760616 6487 089 - 1980 extension 03, Klarinet, Witbank, 1035 - *mahlangu*
194. Mashilo freddy mmofsa - 900313 6535 080 - Extension 22, Olievenhoutbosch, 0175 - *mpherwane*
195. Bonakuphi nompumelelo khumalo - 920813 1252 082 - P o box 30, Pomeroy, 3020 - *ndebele*
196. Kiliman philemon sibaya - 531218 5510 082 - Woodford area, Bergville, 3350 - *mbele*
197. Siyabonga zwane - 910225 6383 089 - E915 ezakheni, Ladysmith, 3381 - *madela*
198. Jaun donovan botha - 961025 6217 081 - 4 tainton street, Fichardt park, Bloemfontein, 9301 - *bronkhorst*
199. Itumeleng olga leseoana - 940410 1475 080 - 34234 turflaagte, Bloemfontein, 9323 - *mohale*
200. Mzwakhe ngxambuza - 820525 6056 083 - 60 bagzane street, Delft, 7100 - *piliso*
201. Mokgwadi lauwrence nkosi - 791027 5756 081 - Mc286 dipakapakeng, Boleu, 0474 - *selahle*
202. Dineo mokwana - 970822 0775 083 - Z1a 242 gakopa, Boleu, 0474 - *magampa*
203. Cynthia nonkululeko madonsela - 810907 0294 088 - Block 20 unit 95, Uthingo park, Tasbet park, Witbank, 1040 - *dube*
204. Sithembiso ishmael praise-God mapumulo - 840315 5688 086 - Thembeni area, Stanger, 4450 - *labase*
205. Philani bright hlongwane - 950816 6039 084 - Ntshawini area, Stanger, 4450 - *mthembu*
206. Mxolisi freeman biyela - 861124 5888 082 - Groutville area, Stanger, 4450 - *nxumalo*
207. Kamogelo joseph thamana - 950605 5504 085 - G23 keerong, Sehlakwane, 1047 - *motshana*
208. Xolani mahlayeni - 890302 6282 084 - Hlabathi area, Ntabankulu, 5090 - *jonase*
209. Thuthukani dumakude - 940112 6106 088 - P o box 1604, Tugela ferry, 3010 - *danisa*
210. Sphesihle langelihle nxumalo - 970625 6286 082 - Ntunjambili area, Kranskop, 3268 - *mtshali*
211. Ayanda siphamandla ndimande - 960930 5205 089 - Zwelibomvu area, Pinetown, 3600 - *phewa*
212. Dumisani nkululeko ndlangamandla - 931123 6356 087 - 5116 craigeside area, Dundee, 3000 - *mavundla*
213. Sifiso maduna - 940604 5898 087 - 3268 zone 2, Diepkloof, 1864 - *nxumalo*
214. Philile gugu shandu - 910910 1471 084 - Doringkop area, Stanger, 4456 - *fakude*
215. Pat jabulani nkosi - 880321 6054 089 - 344B mooiplaas, Elukwatini, 1192 - *msibi*

216. Stephans maselela - 750302 5696 085 - 1197 tweefontein B2, Kwamhlanga, 1022 - *magagula*
217. Sylvester mbuyane - 960731 5678 089 - Stand no 384, Dlamini C, Badplaas, 1190 - *magagula*
218. Khaya lingani - 810911 5623 085 - 224 mahlomakhulu & kama street, Dube village, Soweto, 1818 - *mdivase*
219. Njabulo thembela nxumalo - 930615 5791 082 - Dwardrand area, Pongola, 3170 - *myeni*
220. Nkagisang oneboy mothibi - 680805 6153 083 - 18926 extension 13, Kanana, Klerksdorp, 2619 - *Mathebula*
221. Malose samson kganyago - 920326 6160 085 - Thokgoaneng area, Gachueane, 0700 - *maapola*
222. Lungiswa mbanyaru - 950101 1314 083 - Coffeey area, Mqanduli, 5080 - *malani*
223. Ntungufhadzeni netshikulwe - 960629 6080 083 - Mianzwi area, Thohoyandou, 0950 - *ratshitali*
224. Ntombi dumsile zwane - 810220 0812 085 - E312 fernie, Ermelo, 2342 - *mayisela*
225. Sibusiso mzwempi mbeje - 880417 5506 085 - D492 maphanga road, Greytown, 3250 - *mdlalose*
226. Sihle khayelihle ntuli - 880330 6046 086 - 29 david street, Malvern, 2094 - *ndlovu*
227. Nomzamo romarcia mkhwanazi - 880726 0402 086 - 868 nhlapo section, Katlehong, 1431 - *dlamini*
228. Siyabonga Armstrong Mkhize - 850623 6059 083 - P O Box 118, SCOTTBURGH, 4180 - *Mnyandu*
229. Thandi Jeanette Hadebe - 961222 0366 085 - 912 Phase 1, Tshepong, RESIDENSIA, 1984 - *Motaung*
230. Fabian Holmes - 810919 6097 084 - 5202 Thulasiswe Street, Extension 5, EDENPARK, 1458 - *Joubert*
231. Carl Nathan Brown - 841122 6184 084 - 266 Lake Road, GRASSY PARK, 7945 - *Sasman*
232. Nigel Scheepers - 750806 5247 087 - 9d Beatrix Walk, MANENBERG, 7764 - *Joseph*
233. Khayelihle Sibiya - 950928 6136 081 - Ngodini Res, ESHOWE, 3815 - *Mhlongo*
234. Vincent Fanafuthi Mabaso - 960101 6881 084 - Stand No 1488, Phakani Trust, KABOKWENI, 1245 - *Masinga*
235. Sifiso Nhlanhla - 970928 5798 085 - 2091 Bomba Street, DAVEYTON, 1520 - *Mzaza*
236. Maruwane Simon Phokane - 640228 5598 084 - Madibaneng Area, SEKHUKHUNE, 1127 - *Kgwetiane*
237. Sbusiso Elijah Ngubane - 890301 6027 085 - 7d Vaalbos Street, THABAZIMBI, 0380 - *Dumakude*
238. Reotshepile Andrew Boikanyo - 970611 5609 086 - Borakalalo Village, Tihaole Section, LEHURUTSHE, 2870 - *Mothoagae*
239. Sthembiso Sikhakhane - 961205 6316 089 - Ngulwini Area, TUGELA FERRY, 3010 - *Ndlovu*
240. Mbukelwa Elphus Sithole - 850114 5800 081 - Guqa Area, TUGELA FERRY, 3010 - *Xulu*
241. Siphamandla Ncube - 911208 6121 088 - P O Box 307, ULUNDI, 3838 - *Shangase*
242. Mxolisi Tomas Mncwango - 941212 6233 087 - Madaka Area, MAHLABATHINI, 3865 - *Ndwardwe*
243. Hlobani Sakhile Cele - 960217 6062 085 - P O Box 01, MAHLABATHINI, 3865 - *Khumalo*
244. Stephen Mzimkulu Mongwenyana - 850729 5446 088 - 257 Zone 3, ITSOSENG, 2744 - *Molatudi*
245. Asanda Nomandondo - 931130 1130 086 - Middle Tyira Area, QUMBU, 5180 - *Nobadla*
246. Sibonelo Wiseman Zikhali - 911109 5969 081 - Embo Reserve, HILLCREST, 3650 - *Gumede*
247. Vumile Nosipho Dlamini - 971118 0665 088 - A4 Mofokeng Road, Mpumalanga Township, HAMMARSDALE, 3700 - *Ngcobo*

248. Nhlanhla Charles Ngwenya - 860908 6040 086 - 2992 Malva Street, Extension 2, Geluksdal, BRAKPAN, 1560 - *Mashiane*
249. Bongani Theophilus Mafika - 850521 6036 087 - 2874 Rhine Street, Riet Valle, Extension 1, KRUGERSDORP, 1754 - *Mbatha*
250. Ephraim Ndlovu - 790905 6177 087 - 390ppi, SOSHANGUVE, 0152 - *Masinge*
251. Ayola Bangani - 890606 6345 083 - P O Box 428, LUSIKISIKI, 4820 - *Mdleleni*
252. Asanthe Matabane - 890528 6099 082 - 600180 Tjatane, SEKHUKHUNE, 1124 - *Mphela*
253. Mmushwana Herrens Mapea - 640120 5384 088 - Private Bag X 9240, BURGERSFORT, 1150 - *Maimela*
254. Happy Maladzi - 930317 1111 080 - Masakona Area, VONGANI, 0930 - *Nemaranzhe*
255. Ntshimane Mathews Mphiwe - 720203 6259 088 - 1311 Newtown, MMAKAU, 0194 - *Chidi*
256. Orong Kenneth Matsomela - 830405 5982 084 - C82 Kagisong, KABALATSANI, 0208 - *Mokaa*
257. Ntombikayise Molefe - 970207 0337 086 - 12780 Phase 2, Braamfischer, ROODEPOORT, 1724 - *Mhlongo*
258. Thembinkosi Vundla - 820711 5974 084 - Gcilima Ward 07, MARGATE, 4275 - *Vumisa*
259. Kaneso Kevin Mamiane - 911002 5629 088 - P O Box 1945, ACORNHOEK, 1360 - *Selowe*
260. Elvis Makhosonke Mokoena - 850904 6023 083 - 14a Vry Street, STANDERTON, 2430 - *Sangweni*
261. Mcedankani Christopher Mayisela - 741105 5425 088 - Stand No 730a, NHLAZATSHE, 1192 - *Mbokane*
262. Khululiwe Mashandu Lukhozi - 940707 1016 081 - Dukuduku Area, MTUBATUBA, 3935 - *Khoza*
263. Snethemba Patrick Nkosi - 971220 5901 086 - Bhekani Farm, PIET RETIEF, 2380 - *Thabethe*
264. Josiah Amos Masemola - 710523 5376 084 - 4264 Zulu Street, Zithobeni, Extension 1, BRONKHORSTSPRUIT, 1021 - *Mbonane*
265. Prudence Khabo Chavalala - 960115 1029 085 - 993 Section F, EKANGALA, 1021 - *Sepato*
266. Doris Pinky Mbasela - 750227 0889 080 - House No 0248, Nyanyadu, DUNDEE, 3000 - *Cele*
267. Luphelo Krawa - 970109 0065 081 - 2886 Tugela Street, Extension 9, GERMISTON SOUTH, 1401 - *Bok*
268. Mpho Julia Mamomane - 721212 1613 081 - Donokana Village, Goo-Ramolebatsi Section, LEHURUTSHE, 2868 - *Mabeleng*
269. Lesego Roseline Leotwane - 741019 0598 080 - Goo-Kgang Section, DINOKANA, 2868 - *Mokgathe*
270. Thapelo Emmanuel Modupi - 830717 5829 085 - 429 Lekaneng Section, TEMBISA, 1632 - *Langa*
271. Tshupo Lucas Moshidi - 780313 5848 083 - Stand No E143, DENNILTON, 1030 - *Mogola*
272. Kwena Francina Maletle - 650210 0803 088 - Tauyatswala Area, REBONE, 0617 - *Molokomme*
273. David Butie Nkosi - 931206 5868 085 - 223 Extension 1, RETHABISENG, 1026 - *Machika*
274. Zandile Loriane Funo - 901111 0726 088 - 70 Nancy Ndamase Street, Klipfontein View, MIDRAND, 1685 - *Majakajaka*
275. Hulisani Manyabwa - 970227 1096 085 - Tshisaulu New Stands, SHAYANDIMA, 0945 - *Manyabwe*
276. Dumisani George Kabini - 920124 6237 080 - 1601 Section H, EKANGALA, 1021 - *Nkosi*
277. Sikhumbuzo Tolashe - 931212 5701 086 - 15759 Alpine Street, Extension 16, PROTEA GLEN, 1819 - *Campbell*
278. Cedric Khanyile - 840112 5378 085 - 38 Rinkgreen Walk, GREENBURY, 4068 - *Mhlongo*
279. S'cebile Mthwane - 970707 0641 080 - Othuthihi Ward 18, PORT SHEPSTONE, 4240 - *Duma*

280. Sbusiso Praisegod Thomo - 900706 6085 081 - 298 Osizweni, NEWCASTLE, 2952 - *Mbatha*
281. Musa Alfred Ndlovu - 830308 5357 085 - P O Box 1069, ULUNDI, 3838 - *Mbambo*
282. Bongani Steve Mtsweni - 841112 5625 088 - Stand No 6780, Extension 5, WITBANK, 1039 - *Modisakeng*
283. Abongile Mcaba - 890529 6195 086 - Qutubeni Area, NGCOBO, 5050 - *Mapasa*
284. Tabisa Kalimashe - 841225 0441 085 - All Saints Area, NGCOBO, 5050 - *Sitshwele*
285. Nothando Jane Nxumalo - 950220 0230 080 - 453 Lion Road, VERULAM, 4340 - *Nkosi*
286. Lihle Lesiah Nkosi - 960418 1095 084 - A436 Mayflower, MPULUZI, 2335 - *Come*
287. Reggie Lungani Dlamini - 760914 5891 082 - Oshabeni Area, PORT SHEPSTONE, 4240 - *Chiliza*
288. Anthony Nyembe - 761209 5407 081 - 2379 Mapetla Extension, SOWETO, 1818 - *Ngwenya*
289. Tsietsi Frans Malefo - 870731 5811 085 - Dikgathong Section, MADIBOGO, 2772 - *Dintwe*
290. Thibedi Jacky Mavuso - 850925 6213 085 - B0098 Cork Trust, MKHUHLU, 1246 - *Mogoatlhe*
291. Siphon Gift Maloisane - 870925 6416 080 - 18 Mosalakae Street, Rammulotsi, VILJOENSKROON, 9520 - *Mngomezulu*
292. Tshepiso Mmadira Elsie Mokgetle - 940709 0302 082 - 5054 Stellenbosch, MAKAPANSTAD, 0404 - *Mamabolo*
293. Seshoka Isaac Segabutla - 890213 5541 083 - P O Box 10544, HAMMANSKRAAL, 0400 - *Segabutla-Mojapelo*
294. Matibidi Evans Sebopela - 931014 5674 085 - Ga-Maila, SEKHUKHUNE, 1124 - *Maila*
295. Mapajana Seven Thokoana - 500827 5392 080 - Mamone Matsoke, JANE FURSE, 6034 - *Makgetlane*
296. Sihle Khumalo - 921031 0640 087 - P O Box 1279, MTUBATUBA, 3935 - *Buthelezi*
297. Segakolodi Samuel Pitse - 930409 5428 089 - 259 Mogale Street, KOSTER, 0348 - *Sedumedi*
298. Thandi Gladys Selepe - 690616 1292 083 - 4114 Extension 4, Ratanda, HEIDELBERG, 1441 - *Shabalala*
299. Lili Agnes Mkhabela - 560916 0773 084 - 1401 Block GG, SOSHANGUVE, 0152 - *Mahlangu*
300. Silindile Nkosingiphile Nxumalo - 950730 1058 082 - P O Box 514, MKUZE, 3562 - *Qwabe*
301. Dipuo Martha Mawetsa - 900526 0127 089 - G328 Modikwane Street, MODDERSPRUIT, 0274 - *Sello*
302. Karabo Butiki Given Rabothata - 960820 5335 087 - 89 Vuka Section, Oukasie, BRITS, 0250 - *Ntwe*
303. Perseverence Sambo - 920217 6047 085 - Stand No 32, Madras Trust, HAZYVIEW, 1242 - *Mhlanga*
304. Gladson Siyabonga Cingco - 880905 6060 086 - 31110 Francis Brown Street, Extension 15, TSAKANE, 1550 - *Sibiya*
305. Joseph Mahlangu - 680511 5574 085 - 2661 Mlambo Street, Botleng, DELMAS, 2210 - *Buda*
306. Bonani Malunga - 950314 6061 084 - Ntaphuka Area, NDWEDWE, 4342 - *Mdima*
307. Thabo Riba- 900313 6530 081 -Ga Mampuru, SEKHUKHUNE, 1124 - *Mabilu*
308. Sebetle Donald Choeru- 900319 5891 085 -P O Box 102, BOLEU, 0474 - *Nkgudi*
309. Mmathabo Mokolobetji Maleka- 970511 0571 085 -P O Box 1065, MAHWELERENG, 0626 - *Aphane*
310. Bongani Vincent Vilakazi- 961016 5896 082 -B 333 Maphepetheni Area, INANDA, 4309 - *Ngidi*
311. Keneuoe Tserane- 931014 0643 085 -Stand No 7181, Extension 4, MHLUZI, 1055 - *Leroba*

312. Modester Felicity Schroeder Banda- 940403 0390 087 -65 Francis Street, STEURHOF, 7800 - *Schroeder*
313. Adam Shane Liebman- 851014 1178 087 -Ms A Tomson, 7 Riverview, Loin Street, JOHANNESBURG, 2090 - *Tomson*
314. Alexander Carlin Sousa Neves Jeanrenaud - 950703 5217 087 -154 Leicester Road, JOHANNESBURG, 2094 - *Jeanrenaud*
315. Mxolisi Masilela- 970422 5955 085 -Stand 272, Matshiding, MDUTJANA, 0472 - *Mahlangu*
316. Xolani Thulani Nzama- 910524 6064 081 -Epaye Location, Dalton, TONGAAT, 3242 - *Zondi*
317. Palesa Monkge- 831123 0280 086 -369 Mejoane Avenue, Munsieville, MOGALE CITY, 1739 - *Chemane*
318. Selemela Solomon Mabokela – 620201 5349 083 – and your wife – Mokgaetji Elizabeth Mabokela – 620517 0868 086- 620201 5349 083 -No 20045, Ga Matlala Village, GA MATLALA, 0746 - *Morulane*
319. Lindelani Khumalo- 961126 5960 083 -4871 League Street, ALEXANDRA, 2090 - *Ngwenya*
320. Njabulo Innocent Mlambo- 940514 5402 089 -A1412 Mdluli Road, HAMS DALE, 3699 - *Ngubane*
321. Estelle Anne Govender- 780803 0178 080 -205 Spencer Road, Clare Estate, DURBAN, 4091 – *Sheik*
322. Daniel Marovhela – 740517 5723 083 – your wife – Muhali Salphinah Marovhela – 700806 0796 089 – and your two minor children – Fhatuwani Dunny Marovhela – 990324 5912 080 – Mulweli Marovhela – 060407 6264 083 - P O Box 329, ROODEPOORT, 1724 - *Malela*
323. Michael Amos Mosehla – 771111 5808 086 – and a minor children – Princess Dikgang Mosehla – 041106 1317 086 – Refentse Thapelo Mosehla – 091021 6311 084 - P O Box 1559, ACORNHOEK, 1360 - *Nyathi*
324. Molathegi Andries Mampane – 720829 5542 080 – your wife – Mmaphefo Lorraine Mampane – 771216 1077 089 – and your four minor children – Malebo Martha Mampane – 981127 0918 080 – Kopano Faith Mampane – 010217 1133 089 – Moleboheng Mampane – 020603 1033 080 – Onthatile Mampane – 140617 6199 089 - 827 Hans Kekana View, TEMBA, 0407 - *Chukudu*
325. Reetsang Elijah Letlole – 570211 5921 088 – your wife – Patricia Kedinametse Letlole – 620628 0981 082 - 60484 Nkgagarane Section, MABESKRAAL, 0313 - *Sifo*
326. Babini David Ngwenya – 561214 5812 084 – your wife – Mary Kunda Ngwenya – 691102 0881 084 – and a minor child – Caroline Nwabisa Ngwenya – 010405 0156 082 - 11 Qukubana Street, KWANOBUHLE, 6242 - *Maqutyana*
327. Thandi Patricia Mulaudzi – 820831 0814 083 – and your two minor children – Thyona Naledi Mulaudzi – 021121 0682 087 – Innocent Mulaudzi – 000501 5733 081 - Mogodi Area, GA-MPHAHLELE, 0736 - *Ntsoane*
328. Gontse Agness Mbele – 860305 1251 083 – and your two minor children – Kelebogile Meriam Mbele – 040302 1206 087 – Tshelang Senzo Gilbert Mbele – 090420 5601 084 - 26569 Extension 6, SOSHANGUVE, 0621 - *Mosima*
329. Jacob Isaya Mtshweni – 750212 5712 081 – your wife – Thembi Promise Mtshweni – 841116 0945 086 – and a minor child – Zaneza Olwethu Mtshweni – 151103 0588 086 - 4691 Flag Fish, ALLAN DALE, 1683 - *Ntuli*
330. Jack Motlhodi Tiholoe – 481212 5580 088 – your wife – Mamosuwa Elizabeth Tiholoe – 560512 0717 088 - 30543 Atamelang, MABESKRAAL, 0313 - *Motlhoki*
331. Matome Caswell Makoro – 730814 5304 085 – and your wife – Dimakatso Meisie Makoro – 790406 0373 087 - P O Box 310, RADITSHABA, 0718 - *Maputla*
332. Reabetsoe Deborah Rampa – 950516 0030 085 – and a minor child – Malebo Kananelo Rampa – 120923 0178 085 - 925 Mance Avenue, Mayville, PRETORIA, 0084 - *Mahlomuza*
333. Phinkie Mokone Teffo – 760124 0908 085 – and your two minor children – Elsie Kgothatso Teffo – 990702 1244 089 – Semakaleng Teffo – 031207 5960 087 - Mpyana Trading Store, LONSDALE, 2012 - *Nkoana*

334. Mqolisi Julius Nkosi – 680107 5444 088 – and your wife - Christine Nozimanga Nkosi – 691206 0583 085 - 8245 Sithole Street, Roseview, DUDUZA, 1496 - *Nhlapo*
335. Mzondeki Simon Manana – 550911 5564 085 – your wife – Jabulile Ntombikayise Manana – 670801 0290 080 – and your three minor children – Nomfundo Patricia Manana – 020915 0704 085 – Sindiswa Promise Manana – 061026 0453 085 – Sphamandla Manana – 040414 5452 086 - Witbank Plot, ERMELO, 2350 - *Ngwenya*
336. Joseph Lucky Ndhlovu – 550331 5679 082 – your wife – Lettie Ndhlovu – 720802 0868 081 – and a minor child – John Sthutha Thapelo Ndhlovu – 011103 5556 088 - 4206 Zakhe Street, Extension 2, Rockville, VOSLOORUS, 1475 - *Phutiagae*
337. Johannes Matlaila – 430427 5135 087 – your wife – Popie Dora matlaila – 510914 0339 080 - 405 Ramokonopi Street, KATLEHONG, 1431 - *Maredi*
338. Madimetja Frans Kola – 410304 5530 084 – your wife – Ramadimetja Maria Kola – 480111 0599 088 - Makweng Village, LEBOWAKGOMO, 0628 - *Makhafola*
339. Cassia Pfarelo Muthumuni – 860917 1073 083 – and a minor child – Unarine Pfariso Muthumuni – 100914 5109 088 - Tshikuwi Village, DZANANI, 0955 - *Mphephu*
340. Rebecca Lekoloane – 741031 0559 087 – and your two minor children – Samuel Moditi Lekoloane – 111215 6389 084 – Kabelo Lekoloane – 980911 5800 083 - Lekurung Area, GAMPHAHLELE, 0736 - *Ntsoane*
341. Samukelisiwe Cynthia Madonsela – 840917 1459 089 – and your two minor children – Kusaselihle Madonsela – 121228 0408 089 – Siyabonga Lwazi Madonsela – 070702 5129 081 - Tatane Area, LOSKOP, 3330 - *Khumalo*
342. Patrick Mlamuli Zondo – 770315 6259 089 – your wife – Zandile Priscilla Zondo – 830924 0531 084 - 6186 France, Phase 4, PIETERMARITZBURG, 3200 - *Mncwabe*
343. Dikeledi Raymond Mogale 870824 5733 084 – your wife Noki Elizabeth Mogale – 860917 0286 082 and a minor child – Neo Almond Mogale – 080925 6083 084 - P O Box 1159, DWARSRIVER, 0812 - *Kgakgo*
344. Boitumelo Nicholas Bohitile – 831113 5671 082 – your wife – Goitseone Agnes Bohitile – 850119 0800 085 – and a minor child - Kgotatso Tshitso Bohitile – 131211 5294 082 - Lotlhakeng Section, Batlharos Village, KURUMAN, 8460 - *Gaobusi*
345. Samuel Mfungeleni Hlalswayo – 410305 5424 087 – and your wife – Sizakele Saraphinah Hlalswayo – 590324 0629 089 - Block B1179, EMONDLO, 3105 - *Ngwenya*

DEPARTMENT OF HOME AFFAIRS

NO. 430

15 APRIL 2016

ALTERATION OF FORENAMES IN TERMS OF SECTION 24 OF THE BIRTHS AND DEATHS REGISTRATION ACT, 1992 (ACT NO. 51 OF 1992)

The Director-General has authorized the following persons to assume the forename printed in *italics*:

1. Mugada Ndwamato - 890325 1274 087 - P O Box 5115, LWAMANDO, 0985 - *Ngelekanyo*
2. Cynthia Nombuso Mwelase - 870820 0869 089 - 5144 Msimang Street, ORLANDO EAST, 1804 - *Disebo*
3. Dikeledi Meso - 970918 1481 083 - P O Box 560, MADENATHAGA, 0743 - *Dikeledi Keketso*
4. Julia Julius Phukubye - 930607 5975 088 - 4097 Bafihlile Street, MUNSIEVILLE, 1739 - *Lesibana Julius*
5. Mfanafuthi Mhlamvu - 970108 5834 087 - P O Box 43, HARDING, 4680 - *Mfanafuthi Sihle*
6. Sibongiseni Hopewell Tshabalala - 980225 5279 085 - St Chads, LADYSMITH, 3370 - *Sizwe Hopewell*
7. Makhomo Evelyn Makume - 900711 0956 089 - 2465 Phamong, WIETSIESHOEK, 9870 - *Mamello Evelyn*
8. Portia Sigoba - 960814 0733 081 - 11884 Relebohile, KROONSTAD, 9499 - *Portia Owethu*
9. Joseph Mzolo - 551225 6022 087 - 24/143 Mothlage Street, Chiawelo, SOWETO, 1818 - *Joseph Thembinkosi*
10. Ashleigh Joan Hill - 901119 0379 089 - 39 Reid Avenue, LINBRO PARK, 2090 - *Ashira Joan*
11. Cieg Setumonyane - 840921 0321 084 - S/1186 Vuka Section, SHARPEVILLE, 1928 - *Lerato Gift*
12. Merriam Kgothatso Mbambala - 901113 0651 084 - 01 Abraham Street, African Jewel, POLOKWANE, 0700 - *Tshegofatso Kgothatso*
13. Johanna Petronella Fourie - 710920 0121 087 - Plot 88, Ah Jr 412, BAPSFONTEIN, 1510 - *Rebekah*
14. Suresh Micheal Bhowen - 710815 5058 088 - 9150 Shab Crescent, Extension 10, LENASIA, 1827 - *Muhammad Siraas*
15. Mavis Audrey Boomgaard - 420806 0081 085 - 5 Platberg Avenue, Bosmont, JOHANNESBURG, 2093 - *May Audrey*
16. Margreth Morongwe Taiwe - 870330 0380 087 - 520 Paul Kruger Street, 310 Fasser House, PRETORIA, 0100 - *Dimakatso Morongwe Margreth*
17. Yombi Luciano Ngulale - 880219 5367 082 - P O Box 1438, Bela-Bela, PRETORIA, 0480 - *Luciano Yombi*
18. Bright Gumed - 750104 5386 083 - 402 Mhlongo Street, JABULANI, 1868 - *Bright Bonginkosi*
19. Monique Lillian Waller - 890801 0032 080 - 5 Ryk Street, BROOKLYN, 7405 - *Rania Najib*
20. James De Hahn - 690702 5627 084 - 61 Fairmead Road, Epping Forest, ELSIESRIVER, 8001 - *Jiyaad*
21. Refilwe Confidence Motaung - 870312 1108 089 - 8475 Extension 6 B, ORANGE FARM, 1841 - *Refilwe Julia*
22. Johannes Cornelius Rudolph Engelbrecht - 510828 5052 086 - Vier Plaas Boerdery, JOHANNESBURG, 2001 - *Johann*
23. Rishina Algoo - 860303 0064 086 - 255 Wakesleigh Road, BELHAIR, 4093 - *Riaa Vidwaan*
24. Augustinus Tatolo Mokori - 840902 6104 088 - 11130 Mamelodi East, RETHABILE, 0122 - *Augustinus Tatolo*
25. Johannes Lodewikus Van Staden - 701201 5224 080 - 2 Terblanche Street, BOKSBURG, 1459 - *Vicky Beukes*

26. Sthuwaybah Carelse - 520809 0164 082 - 72 Tenth Avenue, WYNBERG, 7824 - *Sowayba Thuwaybah*
27. Patricia Constance Adams - 430627 0026 088 - 219 Poseidon Street, Extension 3, ENNERDALE, 1183 - *Farieda*
28. Sophie Riters - 530908 0704 083 - 68 Gembok Street, EERSTE RIVER, 7100 - *Sophia*
29. Nomvula Ngxebheza - 880506 0972 084 - Mthwaku A/A, FLAGSTAFF, 4820 - *Angelinha Nomvula*
30. Pieter-Shaun Newmark - 880305 5015 084 - 12 Van Der Horst Street, WYNBERG, 7824 - *Peter-Shaun Vant*
31. John Mahlangu - 880212 5345 083 - 1985 Block H, SOSHANGUVE, 0152 - *Sosilembe John*
32. Tebogo Fakude - 940418 6205 089 - P O Box 481, SABIE, 1260 - *Tebogo Richwell*
33. Chantel Amelie Newmark - 930823 0041 087 - 12 Van Der Horst Street, Kommetjie, WYNBERG, 7834 - *Chantel Amelie Vant*
34. Sasha-Lee Roberts - 951129 0051 082 - 6 Nautical Close, Bayview, STRANDFONTEIN, 7798 - *A'isha*
35. Lydia Keboneilwe - 951118 0522 085 - 1016 Molefe Street, JAN KEMPDORP, 8550 - *Kelebogile Lydia*
36. Mashoke Fortunate Mampa - 951001 0661 089 - Digwebeleng, DRIEKOP, 1129 - *Matjing Fortunate*
37. Sibonele Ngwenya - 931220 5998 081 - 691 Zone 2, Mountain View, KWAMHLANGA, 0100 - *Sibonelo Ishmael*
38. Inert Motsoeneng - 940624 1450 089 - 816 Phahameng, KESTELL, 9880 - *Makatlheo Inert*
39. Mokwape Mildred Mathebule - 940803 0748 087 - House No 816 A, TZANEEN, 0850 - *Mildred*
40. Bronwyn Ann Simons - 830323 0233 082 - 3 Lark Crescent, PELICAN PARK, 7600 - *Ilhaam*
41. Dipuo Lucy Semanya - 790922 0775 089 - 9280 Mfisha Street, Ivory Park, MIDRAND, 1689 - *Lucy Mmatsetla*
42. Frida William Mojela - 730601 6451 084 - 830 Zone 1, SESHEGO, 0742 - *Johannes Moropola*
43. Mkhuzeni Khuluse - 970203 6075 085 - Mpungeni Area, NDWEDWE, 4342 - *Mkhuzeni Sizwe*
44. Nkanyiso Sinowte Hlophe - 960609 5195 082 - Emalangen Area, HAMMARSDALE, 3700 - *Nkanyiso Sinot*
45. Baby Simango - 960323 1329 089 - 2789 Popo Molefe Street, KHUMA, 2500 - *Baby Habiba*
46. Victoria Sihle Ntlathi - 941119 0992 081 - R 63 Koyo Street, Site B, KHAYELITSHA, 7784 - *Sihle*
47. Dayna Junita Michelle Brown - 950807 0031 086 - 23 Jacaranda Street, Parkside, EAST LONDON, 5209 - *Dayna Sophia Grace*
48. Syethemba Judith Khumalo - 961219 1071 086 - No 4610, NEWCASTLE, 2952 - *Syethemba Judith*
49. Thaicy Freedom Zitha - 900412 0568 087 - Stand No 105, Mkhuhlu Trust, HAZYVIEW, 1246 - *Thaicy Nonkululeko*
50. Tsepiso Brudence Magwaza - 891015 0153 080 - 861 Mthambeka Section, TEMBISA, 1632 - *Tshepiso Prudence*
51. Orapetse Lesley Mosimane - 960607 5423 082 - 10016 A Ngwenya Street, ORLANDO, 1804 - *Karabo Lesley*
52. Eugene Lorando Samuels - 860927 5327 088 - 19 Slephe Street, Saxon Sea, ATLANTIS, 7349 - *Ekraam*
53. Rasoro Ramaru - 971208 5990 084 - Maname Paradise, DZANANI, 0955 - *Khuthadzo Alvin*
54. Ziningi Phungula - 980304 0764 084 - Kilmun Location, UNDERBERG, 3257 - *Zinhle Ziningi*
55. Dainte Nkuna - 970620 5698 080 - Mbhekwana, TZANEEN, 0780 - *Diet*
56. Thandeka Nyankwabe Mbokodo - 931107 0238 086 - P O Box 1518, BARBERTON, 1300 - *Thandeka Celuthula*
57. Nzolo Henry Magangane - 720205 5540 087 - Private Bag X02, BRYANSTON, 2021 - *Nzolo Henry Sandile*

58. Dikeledi Boroko - 890519 0337 081 - 9771 Extension 8, COSMO CITY, 1030 - *Mantlha Nancy*
59. Ayanda Zondi - 980217 0951 081 - Chibini Area, OZWATINI, 3242 - *Happiness Ntombifikile*
60. Emmanuel Nqobile Mpanza - 901001 6395 089 - 5 Bhekani Road, Extension, CHESTERVILLE, 4020 - *Emmanuel Sandile*
61. Nosihle Mbalenhle Mlambo - 960826 0651 089 - 859 White City, STEADVILLE, 3373 - *Nosihle Mbalenhle Olwethu*
62. Ntshikiwani Sibongile Mildred Mabasa - 770515 0483 086 - 75 A Tarentaal, Ninapark, PRETORIA, 0155 - *Sibongile Mildred*
63. Suzan Kedibone Mokwana - 910520 1222 088 - 240 Soutter Street, Esperanca Building, PRETORIA WEST, 0183 - *Suzan Kedi*
64. Zibuyile Manqele - 980114 0545 080 - P O Box 163, MTUBATUBA, 3935 - *Zibuyile Zukiswa*
65. Nakedi Charles Mabeba - 510828 5440 083 - P O Box 1, DWARSRIVER, 0812 - *Montsho Charles*
66. Senwamadi Kaas Senwamadi - 540416 5420 083 - Stand No 634, BLOODRIVER, 0751 - *Senwamadi Klass*
67. Musa Mhleli Editor Ntshangase - 930731 6093 087 - 100 Moseleki, KATLEHONG, 1421 - *Mhleli Editor*
68. Nthoa Lebelo - 951110 1030 085 - C597 Nkanini Section, KHAYELITSHA, 7784 - *Nthona*
69. Nwabisa Yanta - 860106 1487 085 - 41107 Nkqubela Street, Makhaza, KHAYELITSHA, 7784 - *Nwabisa Happiness*
70. Zelton Jacobs - 910913 5090 082 - 30 Samson Street, Extension 21, BELHAR, 7493 - *Zhaheer*
71. Mpitlaka Mosotho Mohlala - 941218 0739 086 - 200 Gamashegoane, SEKHUKHUNE, 1126 - *Millicent Mosotho*
72. Ramoshekane Sam Moeng - 770501 5629 089 - Lebesane Area, GAMARISHANE, 1064 - *Makate Sam*
73. Ntombizikhona Dladlu - 930113 0979 084 - Cube Area, COFIMVABA, 5380 - *Zikhona*
74. Maokola Frank Mogashoa - 770927 5598 083 - 041 Caprivi, Gamoloi, GLEN COWIE, 1061 - *Moruthane Frank*
75. Ntando Prisca Khumalo - 960704 6368 083 - Ntshawini Area, STANGER, 4450 - *Percy Ntando*
76. Lerato Motsumi - 870620 5954 088 - 18 Lynx Street, KENSINGTON, 2094 - *Jermaine*
77. Mmaphuthego Malope Bogopa - 950625 0468 086 - 243 Makgatle, MARBLE HALL, 0450 - *Mmaphuthego Monanye*
78. Ntshkelang Johannah Kekae - 740216 0613 080 - 20270 Letlora Area, LEPHALALE, 0609 - *Keleraletse*
79. Nokuthule Dyantyi - 650921 0610 089 - Room 28, Ikwezi Hostel, LANGA, 7455 - *Nokuthula*
80. Kay-Lee Fisher - 890818 0045 086 - 36 Clifton Road, MUIZENBERG, 7945 - *Kay-Lee Rust*
81. Rachmardt Nyikiwe Maluleke - 900830 0998 089 - Unit 251, Erand Court, Cnr Lever Road And Vodacom, MIDRAND, 1685 - *Natasha Rachmardt*
82. Litha Derick Phungulwa - 790710 5678 089 - 66 Bell Air Drive, NORTH PINE, 7570 - *Litha*
83. Asnath Rathaga - 850430 0923 086 - 756 Segootsane Street, Zone 8, MEADOWLANDS, 1852 - *Asnath Tebogo*
84. Thobezweni Gongo - 941121 6106 088 - Mdlebeni Area, Doringkop, STANGER, 4450 - *Sphamandla Big Boy Thobezweni*
85. Mosodi Samuel Thobejane - 680503 5329 081 - 355 Ditwebeleng, MOROKE, 1154 - *Mosodi Morwaseleka*
86. Aishah Lategan - 861223 0032 082 - 4 Orient Street, CRAVENBY ESTATE, 7493 - *Raylene Shanell*
87. Kasturi Karrim - 820110 0074 083 - No 8 Glendale, Glendale Gardens, MALVERN, 4093 - *Raeesa*
88. Makemelo Thato Confidence Mrewa - 830604 0934 088 - 82 Rothchild Road, Princess, ROODEPOORT, 1724 - *Thato Confidence*

89. Ryené Wessel Morris - 960102 5841 087 - 1123 Cornelius Street, St Michaels Church, WELTEVREDENPARK, 1715 - *Rayné Wessel*
90. Madimeje Jack Mothwa - 780606 5453 089 - Unit 6 Westwood, 9 Evelyn Street, HORIZON VIEW, 1724 - *Jack*
91. Mpumelelo Jele - 860118 0320 084 - 757 Maja Street, Khumalo Valley, KATLEHONG, 1431 - *Mbali Mpumelelo*
92. Khabonina Surprise Radebe - 781120 0350 083 - 78 Buti Street, KWATHEMA, 1575 - *Hlengiwe Witness*
93. Johannes Lesibana Legare - 730606 5845 087 - 86 Tudhope Avenue, BEREA, 2198 - *Lesibana Ketetsi*
94. Tertia Hlamalani Billa - 881201 0615 086 - 35 Midmanor Estates, MIDRAND, 1682 - *Tersia Hlamalani*
95. Nokuzola Pamela Sukazi - 870927 0965 088 - Stand No 191, Kwathandeka Location, AMSTERDAM, 2375 - *Pamela Nokuzola*
96. Makgomo Senthate Eunice Mohlala - 761018 0476 086 - Stand No 1413, Unit B, Monsterlus, MPUDULLE, 1124 - *Makgomo Eunice*
97. Moitiri Josephine Moimane - 670204 0675 089 - 194 Moteti, DENNILTUN, 1030 - *Refilwe Sehludi*
98. Leduma Malebo Mmotong - 820115 0493 084 - 2851 Majakaneng, GARAKGOADI, 1068 - *Mogopishe Malebo*
99. Killian Kelebhone Komane - 930905 5807 081 - Private Bag X 9040, BURGERSFORT, 1100 - *Kelebhone*
100. Joyce Mtshali - 941010 5613 089 - 908 Bokamoso, RUSTENBURG, 0300 - *Nicholas*
101. Malose Samel Moreba - 660410 5652 088 - Stand No 80038, MARKEN, 0605 - *Malose Daniel*
102. Siliki Petrous Legodi - 741224 5849 088 - 2137 Umkakase Crescent, Extension 04, EBONY PARK, 1620 - *Siliki Petrus*
103. Phashuku Joseph Fenyane - 730303 6685 080 - Ngwaabe Area, GA-MOLOI, 1085 - *Manna Joseph*
104. Voni Noko Molokomme - 700714 5316 087 - 13 Sunbird Street, Rainbow Park, POLOKWANE, 0699 - *Sibonakaliso Voni*
105. Martha Mashadi Makobe - 580501 0713 086 - 285a Gaphaahla, MAKADIKWE, 1062 - *Martha Mmalepane*
106. Rochelle Valentine - 940522 0606 083 - 12 Daina Close, PAARL, 7646 - *Rochelle Valerie*
107. Immanuel Stoffberg - 930920 5042 084 - 18 Lanzerote Derby Drive, NORTH RIDING, 2162 - *Imraan*
108. Gopistri Pillay - 920410 0162 089 - 22 Silverglencres, CHARTSWORTH, 4092 - *Leeann*
109. Nonlwanda Gcaba - 961215 1030 080 - Emachobeni Area, NKANDLA, 3855 - *Nokwanda*
110. Windsor Shadrack Kgosimang Sebudi - 660116 5686 089 - 122 Section Ba, KWAMHLANGA, 1022 - *Windsor Thabo*
111. Newton Clarence Brown - 880907 5078 085 - 109 Jukskei Street, Beacon Valley, MITCHELLS PLAIN, 7709 - *Nazeer*
112. Rosta Moipoti Mohlala - 940921 0701 086 - P O Box 160, SEKHUKHUNE, 1124 - *Rosta Maadire Olivia*
113. Ramorpone Alfred Mphaka - 721205 5825 081 - 4127 Mafatsane, Extension 3, Evaton West, EVATON, 1984 - *Ramoipone Windsor Alfred*
114. Olga Mampuru - 760824 0649 080 - Stand No 868, Madibong, JANE FURSE, 1085 - *Olga Kothiba*
115. Maxine Sibusisiwe Mazibuko - 961015 1283 089 - 31 Monclear Road, MONCLEAR, 7784 - *Nomcebo*
116. Tlalampe Rabohwa Precious Makwela - 931122 5081 084 - 35 Athenia Street, BEDWORTH PARK, 0857 - *Tlalampe Mj Precious*
117. Mohloishane Cashier Lekgeu - 881002 1102 086 - Tsatane Area, SEKHUKHUNE, 1124 - *Mohloishane Keyshia*
118. Siphwiwe Nala - 970308 5797 082 - Mthandeni Area, MAPHUMULO, 4470 - *Simphiwe Nduduzo*
119. Dikedi Malibelela - 941220 1138 086 - Stand No 807, SERENI, 0920 - *Dikeledi Lerato*

120. Khulekani Nqoba Ndwandwe - 900903 6195 081 - Osuthu Area, NONGOMA, 3950 - *Khulekani Manqoba*
121. Ntombizini Phiwe Lushozi - 820910 1462 082 - Oyaya Area, ESHOWE, 3815 - *Phiwe*
122. Siyabonga Mahaye - 920118 6173 089 - Vuma Res, ESHOWE, 3815 - *Siyabonga Sandile*
123. Bongani Nzama - 890815 6534 089 - Emahlabathini Area, VERULAM, 4339 - *Bongani Hopewell*
124. Sandile Gxekwa - 880501 5223 088 - 19061 Rebecca Tiharipe Street, Extension 14, KAGISO, 1754 - *Sandile Sbhonginkosi*
125. Frank Tshako Sibisi - 940310 5103 086 - 12 Yvette Crescent, Naturena, JOHANNESBURG, 2095 - *Ntsako Frank*
126. Maungedzo Thanyani - 750827 0113 082 - P O Box 302, LWAMONDO, 0985 - *Maungedzo Florence*
127. Ramarumo Thapelo Rabohale - 970211 5534 085 - Mamaila Village, MOLOTOTSI, 0827 - *Thapelo*
128. Valile Mashaba - 960710 1348 087 - No 8 Kranskop, EASTVALE, 1559 - *Nompumelelo Nomthandazo Velile*
129. Michael Robert Webster - 900218 1227 080 - 66 Harfield Estate, SUNDOWNER, 2194 - *Alexa Mikayla*
130. Sarah Eulender Mahlake - 960404 0088 080 - 2279 Makwela Street, Phomolong Section, TEMBISA, 1632 - *Eulender Kgoitsemang*
131. Mogamat Haroën Abrahams - 920101 5130 086 - 14e Moosa Walk, Parkwood Estate, PARKWOOD, 7941 - *Enrico Heinrich Taylor*
132. Kim Geduld - 881124 0416 083 - N78 Bukkies Dorp, DELFT, 7100 - *Kauthar*
133. Menicia Mckinna - 890924 0074 082 - 100 Hazel Street, Elsies River, CAPE TOWN, 7490 - *Kauthar*
134. Damyanti Ganesh - 610217 0743 080 - 4086 Bernina Place, Extension 4, LENASIA SOUTH, 1827 - *Suraya*
135. Jesmine Plaatjies - 970425 0405 089 - 13 Lally Street, NAPIER, 7270 - *Jasmine*
136. Kwandiwe Fikeni - 970708 5426 089 - 71 Migmatite Avenue, Zwartkop, CENTURION, 0140 - *Xavier*
137. Avhafunani Mudau - 760826 1001 088 - P O Box 544, MAKONDE, 0984 - *Avhafunaho Rolvy*
138. Johannes Bapaletswe Makganya - 920514 5939 084 - Stand No L0021, Tipeng Village, LEPHALALE, 0555 - *Gerald Bapaletswe*
139. Majwala Madikana Martin Teffo - 971201 5266 084 - 960 Cnr Box Fisher & Trout Fisher, Extension 2, Kaaifontein, MIDRAND, 1685 - *Majwala Martin*
140. Nosmanka Fidelity Plaatjie - 930213 0640 080 - House No E39, Washington, KURUMAN, 8460 - *Nosmanga Fidelity*
141. Tshегоfatso Princess Ledwaba - 970601 0579 087 - P O Box 30, GROOTHOEK, 0628 - *Tebatso*
142. Andrew Mpye Mokgoko - 871006 5786 085 - 1024 Block C, MABOPANE, 0190 - *Agobakwe Mpye*
143. Tamara Nakani - 820523 0616 085 - 3077 Mbovane Street, Browns Farm, PHILLIPI, 7785 - *Tamara Nyameka Gloria*
144. Lina Makoto Ramaoka - 911004 0811 083 - P O Box 179, GA-MOTHIBA, 0726 - *Linah Makoto*
145. Johan Mvimbi Zulu - 641116 5420 087 - 27 Stephanus Street, ORCHARDS, 0182 - *Mvimbi John*
146. Mandla Qwabe - 970607 5842 081 - A428 Qhakaza, DURBAN, 4023 - *Mandla Lucas*
147. Mabule Phillip Motubatse - 620101 5448 085 - Stand No 1135, Madibong, JANE FURSE, 1085 - *Kgolane Phillip*
148. Given Magomarele Sedibane - 930814 5507 081 - B008 Gaphaahla, MAKADIKWE, 1062 - *Given Seshego*
149. Nthabiseng Barryette Mashaba - 890731 0267 081 - 16 Legodi Street, KWATHEMA, 1575 - *Nthabiseng*
150. Jan Mahloko Nkoana - 611205 5823 089 - 3047 Zone 2, SESHEGO, 0742 - *Mahloko Jan*

151. Des Jansen Van Vuuren - 871007 1394 080 - 232 South Street, 12 Iban, Zwartkops, CENTURION, 0157 - *Dezi*
152. Granny Nyundu - 790825 0102 081 - 5113 Extension 4, SOSHANGUVE SOUTH, 0152 - *Granny Pinky*
153. Thaaariq Brendon King - 720508 5152 088 - 13 Stott Street, IFABA BEACH, 4050 - *Marlon Brendon*
154. Siphumelele Bongani Zuma - 871017 0935 080 - P O Box 52, NONGOMA, 3950 - *Siphumelele Bonangani*
155. Nkululeko Steven Gaxela - 970305 5381 081 - 9949 Boipatong Street, POTCHEFSTROOM, 2531 - *Nkululeko Karabelo*
156. Johannes Tempel Sikhosana - 960719 5991 081 - 638 Garbon Street, Clovedene, BENONI, 1501 - *Richard Tempel*
157. Rebecca Matthews - 810923 0169 089 - 37 Lynch Street, KIMBERLEY, 8301 - *Zoya Rebecca*
158. George Rudolf Vukela - 770728 5624 089 - Letsoalo Stand, WINTERVELDT, 0198 - *George Rudolf*
159. Tsokolo Johannes Sebeo - 480814 5654 085 - 4160 Motsamai Street, Rocklands, BLOEMFONTEIN, 9300 - *Sebeo Procorus*
160. Martha Fam - 830903 0034 083 - 110 Iris Street, Saspak Flats, MALMESBURY, 7300 - *Aminah*
161. Themba Koma - 970912 5620 085 - 1024 Matsoke, MAMONE, 1063 - *Themba Mogaramedi*
162. Anthea Lyne Matthys - 830611 0254 086 - 5 North Road, Kewtown, ATHLONE, 7764 - *Aaqilah*
163. Andrea Alison Julsing Keyter - 840822 0109 083 - 56 Bantry Close 9, Bantry Road, Bryanston, SANDTON, 2021 - *Andrea Alison*
164. Aswin Colin Smith - 830402 5153 089 - 20 10th Avenue, Hazendal, ATHLONE, 7764 - *Aqeel*
165. Landi Pelser-Mohamed - 850406 0099 085 - 83 Savanna Mews, Garden Crescent, STRAND, 7150 - *Leila Landi*
166. Eugene Ernstzen - 820124 5173 089 - 13 Linda Court, HEIDEVELD, 7764 - *Yusuf*
167. Angelo Alphonzo Adams - 820603 5138 085 - 49 Slanako Circle, NEW TAFELSIQ, 7785 - *Abubakar*
168. Manbongwe Vincent Khumalo - 760928 5451 085 - A99 Mafuti Hostel, KATLEHONG, 1431 - *Malibongwe Vincent*
169. Ramasela Julia Mokebe - 470925 0593 086 - 85 B Meadowlands Hostel, Car Street, Zone11, MEADOWLANDS, 1852 - *Juniah Ramasela*
170. Emmarentia Marcia Stuurman - 890808 0464 080 - 8011 Phase 4, BLOEMFONTEIN, 9300 - *Andiswa Emmarentia*
171. Tumelo Mamsie Msane - 810205 0376 082 - 3 Victoria Close, 119 Tak Street, PRETORIA, 0181 - *Tumelo Precious*
172. Magrieta Trollip - 631219 0003 080 - 10 Snuifpeul, ONVERWACHT, 0557 - *Riekie*
173. Els Baadjes - 590320 0196 087 - 74 Penelope Street, Avondale, ATLANTIS, 7349 - *Elsie*
174. Magdalena Elizabeth Dirkie Hyeletha De Wet - 581126 0004 085 - No 4 Summer Place, MIDDELBURG, 1050 - *Delene*
175. Tamsyn Natalie Pamplin - 910523 0257 089 - 279 Jakkalsvlei Avenue, BONTEHEUWEL, 7764 - *Asheeqah*
176. Mthunzi Njaba - 950730 5495 082 - A6 Temporal House, LANGA, 7455 - *Lungisani*
177. Anita Pamla - 920812 1017 081 - 15725 Zizeni Street, Browns Farm, PHILIPPI, 7750 - *Anitha*
178. Feona Carmen Mollies - 930430 0051 080 - 43 Angelier Street, DE DOORNS, 6875 - *Fatima*
179. Nalenna Salome Tshabalala - 861228 0436 084 - House No 266, Extension 01, Regorogile, THABAZIMBI, 0387 - *Onalenna Salome*
180. Rafiek Moegammed Jansen - 940512 5304 081 - 40 Gqunube Street, Langa, UITENHAGE, 6230 - *Rafiek Trishaan Chestheo*

181. Joseph Mophuting - 820830 6119 083 - 439 Block C, MABOPANE, 0190 - *Franco*
182. Desmond Ralake Makhetha - 840711 5810 086 - Southgate Riddge, Security Complex, S R 310 Block 44, NATURENA, 2095 - *Ralake*
183. Phathiswa Macingwane - 870701 0499 087 - 18 Martin Street, KLAPMUTS, 7625 - *Phathiswa Asanda*
184. Lindokuhle Rogers Gwala - 830110 5621 084 - Nxamalala Location, PIETERMARITZBURG, 3200 - *Rodgers Lindokuhle Mshumbu*
185. Asiphe Ntlangulela - 961214 0898 084 - Delamzi Location, UMZIMKHULU, 3297 - *Sandisa*
186. Sophie Melani - 661016 0463 089 - C C 66 Hlikihla Street, Town Two, KHAYELITSHA, 7784 - *Sophia*
187. Phakama Glenrose Gweva - 731012 0782 087 - Qamata Area, COFIMVABA, 5380 - *Phakama Noluvo Glenrose*
188. Eva Marumoagae - 930513 0384 088 - Stand No 81, Shongoane 3, LEPHALALE, 0607 - *Karabo Evan*
189. Simphiwe Promise Hlela - 941117 5253 087 - Dendethu, MANDENI, 4450 - *Simphiwe*
190. Mirriam Motsilisi Lechuti - 700503 0439 089 - 5234 Mosina Street, Phahameng Location, BLOEMFONTEIN, 9327 - *Motshidisi*
191. Motseare Johannes Motsi - 951014 5148 085 - 1745 Mandela Park, CLOCOLAN, 9735 - *Lebohang Johannes*
192. Motsei Dorothy Peteke - 900309 0383 089 - 535 Prins Nkumpi Street, LEEUWKOP, 2128 - *Motsei Dorothy Boitumelo*
193. Asipe Sinari - 980131 0430 089 - 6 Pillans Road, Rosebank, CAPE TOWN, 7700 - *Asipe Lee*
194. Marvellous Perceverence Nompumelelo Gumede - 841029 0580 086 - Groutville, STANGER, 4450 - *Marvellous Nompumelelo*
195. Dumazile Wendy Mbatha - 701002 0403 087 - U 359 Ntando Road, UMLAZI, 4031 - *Zanele Wendy*
196. Bibiyela Thokozani Nene - 911225 0725 086 - Nkwalini Res, MELMOTH, 3835 - *Thozama*
197. Zasembo Mlotshwa - 970209 1203 085 - Magwababeni Area, HOWICK, 3291 - *Nontobeko Zasembo*
198. Nangamso Mapukata - 880614 0838 089 - Ntlabane Area, WILLOWVALE, 5040 - *Nangamso Mbali*
199. Henryhetta Evon Marget Mollentze - 420517 0016 084 - P O Box 340, POLOKWANE, 0882 - *Henriette Yvonne Margaret*
200. Matenatena Jones Kgaugelo Maredi - 911229 5514 081 - 23 Pyp Street, KEMPTON PARK WEST, 1619 - *Kgaugelo Jones*
201. Fredy CECIAL Swembers Saal - 750529 5173 083 - 28 Gerit Maritz, ZEERUST, 2805 - *Fredy Cecil Swembers*
202. Davidene Chantal Marinus - 691223 0183 089 - 37 Plein Street, Fairfield, PAROW, 7490 - *Chanelle Micah*
203. Simone Johnson - 701005 0331 083 - 2 Bayside Terrace, PARKLANDS, 7441 - *Simone Zuri*
204. Lorriane Rautenbach - 580820 0124 080 - 26 Kensley Street, KROONSTAD, 9499 - *Lorraine*
205. Lily Botha - 570730 0001 083 - 49 Centre Road, Lake Haven, SEACOWLAKE, 4023 - *Fathima Lily*
206. Dina Rossouw - 581102 0116 088 - 33 Cupido Cloete East, HILLVIEW, 8000 - *Diane Diana*
207. Nkosithini Mabuza - 600524 0004 088 - 3781/74 Sisulu Section, TEMBISA, 1632 - *Nkosithini Clerence*
208. Mosesanyane Jim Potsane - 910801 5160 080 - 1262 Matikareng, CLOCOLAN, 9735 - *Jim*
209. Kabelo Sindile Maphanga - 970625 5396 080 - Springs Trust, BUSHBUCKRIDGE, 1280 - *Kabelo Sandile*
210. Patrick Yende - 730121 5345 088 - 6270 Extension 2, Lake Side, ORANGE FARM, 1984 - *Lucky Patrick*
211. Thabisa Mabhongwana - 860510 1023 081 - Khwam A, LIBODE, 5160 - *Thabisa Nophathuxolo*

212. Shane Anthony Plumstead - 921117 5107 089 - 4 Albertjin Street, ROUXVILLE, 9958 - *Shane Peter Donald Campbell*
213. Nomsa Ngwenya - 801210 0463 089 - 29423 Lwazi Street, Extension 11, TSAKANE, 1550 - *Nomsa Belinda Tholakele*
214. Gonose James Mashabela - 950709 6179 085 - 1183 Dormer Street, Queenswood, PRETORIA, 0186 - *Gontsi Jimmy*
215. Malose Eliod Rabalao - 931125 5461 081 - 150 Phosa Street, Extension 3, MARAPONG, 0555 - *Malesela Frans*
216. Thebeitsile Monamodi - 970531 5644 083 - Dinokana Village, Ikageng Section, LEHURUTSHE, 2868 - *Thebeitsile Joseph*
217. Andrew Yusuff Rajiv Reiners - 670912 5741 082 - House No 30, Block C, LETLHABILE, 0264 - *Andrew*
218. Hombisa Thembelihle Nontando Bulube - 870305 0679 084 - 7947 Iganu Street, Extension 36, OLIEVENHOUTBOSCH, 0187 - *Thembelihle*
219. Anna Mgcina - 910529 0262 086 - 5385 Sisulu Section, Tumahole, PARYS, 9585 - *Anna Maserame*
220. Nceba Sikhephu - 800301 5858 083 - S S T-801 Thembadukwe Street, Town Two, KHAYELITSHA, 7784 - *Juza Limvicky*
221. Lėjuan Arthur Gamba - 900317 5148 084 - 13 Badsberg Street, TAFELSIG, 7785 - *Lukmaan Arthur*
222. Ntombikayise Lizani - 970627 0814 083 - Bongweni Area, MTHATHA, 5099 - *Namhla Ntombikayise*
223. Khona Peter - 861116 5510 088 - 07 North Street, GRAAF-REINET, 6280 - *Akhona Khona*
224. Nomaeza Elizabeth Seoka - 901127 0696 089 - 8801 Tebogo Street, DIEPKLOOF, 1862 - *Tshegofatso Elizabeth*
225. Sharon Vutomi Mabunda - 861215 0557 084 - 671 Dire Street, Molapo, SOWETO, 1818 - *Nontombi Sharon*
226. Leka Burhan Ledwaba - 970329 5272 082 - 727 Masehlaneng Village, MOKOPANE, 0600 - *Leka Burhan Raymond*
227. Masilo Phinius Motenegi - 900928 5432 086 - Gumba Street, Mashemong, TEMBA, 0402 - *Masilo Erasmus*
228. Zukizwa Bayingana - 960118 0374 080 - P O Box 98, FLAGSTAFF, 4810 - *Zukiswa*
229. S'thandiwe Nene - 890430 0687 089 - P O Box 1676, NONGOMA, 3950 - *S'thandiwe Precious*
230. Thandi Mirriam Ghomfa - 690808 0588 088 - 14457/129 Phase 2, BRAAMFISCHER, 1724 - *Nomthandazo Mirriam*
231. Chumani Msawenkosi Mtsitsi - 881204 5893 088 - 39 Benue River Street, Chief A. Luthuli, Cloverdene, BENONI, 1512 - *Musa*
232. Lawrence Meketsi Mpanya - 540412 5751 080 - 5457 Bhubesi Road, LAMONDVILLE, 4027 - *Moeketsi*
233. Phelelani Majola - 881225 5820 086 - P O Box 1614, EMPANGENI, 3880 - *Phelelani Philangokwakhe*
234. Ruitter Jacobs - 810810 6010 088 - 91 Qonqotwane Street, Walmer, PORT ELIZABETH, 6070 - *Ruitter Mbulelo*
235. Ignatius Madonsela - 730327 5519 081 - 760 Mofokeng Section, KATLEHONG, 1433 - *Thulani Ignatius*
236. Samukelisiwe Sandra Mramba - 940719 0170 082 - 4434 Phase 1, Braamfischer, ROODEPOORT, 1724 - *Samukelisiwe*
237. Mmbengwa Ndou - 931016 0984 088 - 13222 Dr Aggrey Street, Extension 8, KAGISO, 1754 - *Patience Musiwa*
238. Seitatolo Vinolia Ndaba - 870330 0322 089 - 1019 Thakadu Street, BLOMHOF, 2660 - *Matshidiso Vinolia*
239. January Ramosele Sethibe - 730211 5336 086 - 178 Stone Arch Estate Village 5, Cnr Brookhill And Sunstone Road, Castleview, GERMISTON, 9499 - *Ramosele*
240. Katlego Mahlango - 820706 1191 089 - 20359 Mandela, Extension 24, DAVEYTON, 1520 - *Katlego Petronella*
241. Mahlapane Veronica Mahlakeng - 960523 1203 081 - 115 Edward Avenue, WESTONARIA, 1779 - *Veronica Teboho*
242. Mario Edward Dolf - 730824 5304 084 - 5 Cherry Lane, Beacon Valley, MITCHELLS PLAIN, 7785 - *Abdul Malik*

243. Thembi Betty Sibanyoni - 780428 1273 084 - Stand No Cg40, Chris Hani, KWAMHLANGA, 1022 - *Thembi Betty Nurse*
244. Thembisile Hendrina Mazaza - 900804 0185 088 - 61 Roodepoort Road, DOBSONVILLE, 1863 - *Tshepiso Anathi*
245. Thembinkosi Khoza - 950522 5710 085 - Stand No 48, Phosavile, KWAMHLUSWA, 1332 - *Thembinkosi Lucky*
246. Daphne Williams - 590214 0825 086 - 52 Galway Court, HANOVER PARK, 7780 - *Thuriyah*
247. Mamatena Naomi Makakane - 970708 0434 088 - 3013 Ratlou Location, THABA-NCHU, 9780 - *Kgomotso Naomi*
248. Tshepo Gorden Ximba - 690305 6265 084 - House No 74b, MONDERA, 8460 - *Thulani Gorden*
249. Neo Frans Shabangu - 971122 5154 080 - 38 Lemonwood Street, 88 Riveredge, Eco-Park, CENTURION, 0157 - *Neo*
250. Tebogo Augustine Phokomosane - 790611 5681 083 - House No E10, BATTLEMONT, 8460 - *Moroma Tebogo*
251. Matshupsa Jan Ramonyai - 780217 5549 080 - P O Box 1166, SOVENGA, 0727 - *Tshupsa Jan*
252. Phambili Kahle Mthethwa - 971216 5037 087 - P O Box 667, EMPANGENI, 3886 - *Babuse Phambili Kahle*
253. Getrude Louw - 950918 0697 089 - 14 Devils Peak Road, HEIDEVELD, 7764 - *Aqeelah*
254. Lungelo Mtholeni Eric Khuzwayo - 850212 5972 080 - Okhalweni Area, MAPHUMULO, 4470 - *Nowa Kambhekiseni Kamjulela*
255. Samkelo Agradesso Navane - 930826 5724 086 - Salt Rock, UMHLALI, 4390 - *Samkelo*
256. Mamay Selinah Lefulesele Moeketsane - 930516 0423 087 - 83 Tseseng, WITSIESHOEK, 9870 - *Selinah Lefulesele*
257. Tilly Shirley Mphahlele - 840516 0961 085 - Makurung Area, GAMPHAHELELE, 0736 - *Moyahabo Kgotlelele Tilly*
258. Tania Robyn Clayton - 891107 0102 082 - 56 Second Street, MAITLAND, 7405 - *Talia*
259. Ngwanamogaga Mateadi Molepo - 770313 0624 085 - 552 Sebjeng Village, GA-MOLEPO, 0700 - *Ngwanamogoga Mateadi*
260. Phillemon Mosehla - 940731 5752 087 - 35688 Extension 34, BARCELONA, 1519 - *Thato*
261. Hope Rolane Swartboo - 930918 0208 080 - 12 Starling Drive, Mountain View, UITENHAGE, 6229 - *Heela*
262. Bulelani Tsoeu - 870208 6089 086 - 3103 Ingwe Street, Wedela, CARLETONVILLE, 2499 - *Tsholo*
263. Boitshupo Bogosi - 970525 0383 085 - 3453 Oliver Tambo Street, VRYBURG, 8601 - *Boitshupo Diane*
264. Nomkhosi Matilda Khoza - 850323 1077 087 - Stand No 987, KABOKWENI, 1245 - *Nomkhosi Matilda Tiny*
265. Sipiwosani Glenrose Sibiyi - 800430 0394 081 - 11 Buller Road, COLENZO, 3360 - *Sipiwosami Philile*
266. Edwin Mawela Boshego - 910913 6216 082 - 19341 Extension 8, BOITEKONG, 0308 - *Edwin Selatole*
267. Thabang Alphius Nakana - 960127 5688 089 - 60032 Myra Village, TAUNG, 8884 - *Bongani Thabang Alphius*
268. Sina Sophy Mafora - 831207 0812 087 - 2116 Bethel Section, KANANA, 0320 - *Boitumelo*
269. Aaqueelah Fargher - 971009 5261 082 - 3 Aiken Road, Norfolk Park, KIRSTENHOF, 7945 - *Keegan Victor*
270. Nelly Banda - 791020 0518 085 - 670/73 Makhathu Street, TSHIAWELO, 1818 - *Nelly Nobantu*
271. Meagan De Villiers - 930110 0078 081 - 32 Johnturf Walk, HANOVER PARK, 7780 - *Ganaan*
272. Mukelani Dennis Mdlalose - 870112 5649 082 - L16 Umlazi Township, UMLAZI, 4066 - *Mukelani*
273. Melissa Jane Arendse - 941231 0154 081 - 3 Vuyo Road, CAPRICORN, 7945 - *Mishka*
274. Thabo Riba - 900313 6530 081 - Ga Mampuru, SEKHUKHUNE, 1124 - *Thabo Kgabishi*

275. Sebetle Donald Choeu - 900319 5891 085 - P O Box 102, BOLEU, 0474 - *Mathoke Donald*
276. Mmathabo Mokolobetji Maleka - 970511 0571 085 - P O Box 1065, MAHWELERENG, 0626 - *Ramatsimele Queen*
277. Bongani Vincent Vilakazi - 961016 5896 082 - B 333 Maphepetheni Area, INANDA, 4309 - *Mbongeni*
278. Keneuoe Tserane - 931014 0643 085 - Stand No 7181, Extension 4, MHLUZI, 1055 - *Palesa Pretty*
279. Modester Felicity Schroender Banda - 940403 0390 087 - 65 Francis Street, STEURHOF, 7800 - *Lily Modester*
280. Adam Shane Liebman - 851014 1178 087 - Ms A Tomson, 7 Riverview, Loin Street, JOHANNESBURG, 2090 - *Anastacia*
281. Alexander Carlin Sousa Neves Jeanrenaud - 950703 5217 087 - 154 Leicester Road, JOHANNESBURG, 2094 - *Alexander Carlin Sousa Neves*
282. Mxolisi Masilela - 970422 5955 085 - Stand 272, Matshiding, MDUTJANA, 0472 - *Mxolisi Austin*
283. Xolani Thulani Nzama - 910524 6064 081 - Epaye Location, Dalton, TONGAAT, 3242 - *Ntokozo Thulani*
284. Palesa Monkge - 831123 0280 086 - 369 Mejoane Avenue, Munsieville, MOGALE CITY, 1739 - *Palesa Khohlisa*
285. Selemela Solomon Mabokela - 620201 5349 083 - No 20045, Ga Matlala Village, GA MATLALA, 0746 - *Solomon Tefile*
286. Lindelani Khumalo - 961126 5960 083 - 4871 League Street, ALEXANDRA, 2090 - *Lindelani Nkosinathi*
287. Njabulo Innocent Mlambo - 940514 5402 089 - A1412 Mdluli Road, HAMS DALE, 3699 - *Njabulo*
288. Estelle Anne Govender - 780803 0178 080 - 205 Spencer Road, Clare Estate, DURBAN, 4091 - *Fathima*

DEPARTMENT OF HOME AFFAIRS

NO. 431

15 APRIL 2016

ALTERATION OF FORENAMES IN TERMS OF SECTION 24 OF THE BIRTHS AND DEATHS REGISTRATION ACT, 1992 (ACT NO. 51 OF 1992)

Notice is hereby given of Government Gazette No. **36849** which, was published in Government Notice No. **693** dated **20 September 2013**, is hereby rectified to read as follow

1. Emmanuel Tshabalala Chabalala - 940716 5281 088 - Ga-Molekana Village, MOKOPANE, 0610 - *Emmanuel Khomotšo*
2. Zanyiwe Willie - 710601 1100 086 - 54754 Sidwadwa Street, Kuyasa, KHAYELITSHA, 7784 - *Zanyiwe Zaida*

Notice is hereby given of Government Gazette No. **39324** which, was published in Government Notice No. **1011** dated **23 October 2015**, is hereby rectified to read as follow

1. Rotondwa Matodzi Thandavhathu - 930416 1000 085 - House No 14, Tshezda Village, VHULADZI, 0926 - *Matodzi Rotondwa*

Notice is hereby given of Government Gazette No. **39679** which, was published in Government Notice No. **7** dated **12 February 2016**, is hereby rectified to read as follow

1. Pheeha Emmanuel Sebola - 971225 5867 088 - P O Box 1709, BOCHUM, 0790 - *Molebowe Emmauel*

Notice is hereby given of Government Gazette No. **39802** which, was published in Government Notice No. **244** dated **11 March 2016**, is hereby rectified to read as follow

1. Annacetta Nokulola Mathanda - 720807 0670 080 - Sibizana Location, CREIGHTON, 3203 - *Annacetta Nonceba*
2. Bhenqe Badanile Zakuza - 870320 1074 086 - P O Box 638, MUNSTER, 7278 - *Bhenqe Badanile Angie*
3. Poppy Ebusang - 700624 0870 089 - 8244 Extension 39, MMABATHO, 2735 - *Poppy Morongwa*

Notice is hereby given of Government Gazette No. **39802** which, was published in Government Notice No. **245** dated **11 March 2016**, is hereby rectified to read as follow

1. Samkeliso Welcome Futshane - 820302 5658 081 - 26 Spekboom Street, KEMPTON PARK, 1620 - *Samukelo Welcome*
2. Maphule Nelson Ntsoane - 611129 5525 082 - P O Box 37, MPHAHLELE, 0736 - *Moshoeu Nelson*

Notice is hereby given of Government Gazette No. **39823** which, was published in Government Notice No. **261** dated **18 March 2016**, is hereby rectified to read as follow

1. Zafo Akisoni Khambule - 940926 6499 080 - Zamani Township, STANGER, 4450 - *Sizwe Zeph*
2. Monic Petronella Bok - 970115 0232 084 - 34-38 Market Street, UPINGTON, 8801 - *Monique Petronella*
3. Abram Ndodo Msindo - 780416 5255 082 - 2472 Extension 3, Blydeville, LICHTENBURG, 2740 - *Abram Nzingo*

Notice is hereby given of Government Gazette No. **39887** which, was published in Government Notice No. **386** dated **01 April 2016**, is hereby rectified to read as follow

1. Dhanasagiri Pillay - 780401 0068 086 - 19 Buttermere Avenue, Lakeside Village, MODDERFONTEIN, 1609 - *Dhanasagiri Vanessa*
2. Lindokuhle Jack Sibanyoni - 950120 5369 083 - 275 Somophepha Village, MIDDELBURG, 1050 - *Andile Jack*
3. Strivelli Nayager - 820104 0026 086 - Road 742, House 17, Montford, CHATSWORTH, 4092 - *Chantal*
4. Lisbeth Champion Monyeki - 910908 1196 081 - Monyeki Location, SHONGOANE, 0607 - *Lisbeth Gomotsegang*

DEPARTMENT OF JUSTICE AND CONSTITUTIONAL DEVELOPMENT

NO. 432

15 APRIL 2016

PROMOTION OF ACCESS TO INFORMATION ACT, 2000**DESCRIPTION SUBMITTED IN TERMS OF SECTION 15(1)**

I, Tshililo Michael Masutha, Minister of Justice and Correctional Services, hereby publish under section 15(2) of the Promotion of Access to Information Act, 2000 (Act No. 2 of 2000), the descriptions submitted to me in terms of section 15(1) of the said Act by the –

CITY OF JOHANNESBURG METROPOLITAN MUNICIPALITY

As set out in the Schedule

**TSHILOLO MICHAEL MASUTHA, MP (ADV)****MINISTER FOR JUSTICE AND CORRECTIONAL SERVICES**



a world class African city

"FORM D"

AUTOMATICALLY AVAILABLE RECORDS AND ACCESS TO SUCH RECORDS:

**(Section 15 of the Promotion of Access to Information Act,
2000) (Act 2 of 2000)
[Regulation 5A]**

DESCRIPTION OF CATEGORY OF RECORDS AUTOMATICALLY	MANNER OF ACCESS TO RECORDS (e.g. website)
AVAILABLE IN TERMS OF SECTION 15(1)(a) OF THE PROMOTION OF ACCESS TO INFORMATION ACT, 2000	(Section 15(1)(b))
FOR INSPECTION IN TERMS OF SECTION 15(1)(a)(i)	
<ol style="list-style-type: none"> 1. Application for township establishment, and 2. Application for rezoning or consent use, in terms of the Town Planning and Townships Ordinance, 1986 3. Tariffs and rates as determined by the City of Johannesburg in terms of section 10 G of the Local Government Transitional Act, 1993 and the Local Authorities Rating Ordinance, 1977 4. By-laws that are adopted by the City of Johannesburg in terms of the Municipal Systems Act, 2000. 5. Valuation roll in terms of the Local Authorities Rating Ordinance, 1977 	
FOR PURCHASING IN TERMS OF SECTION 15(1)(a)(ii):	
<ol style="list-style-type: none"> 1. Council Agendas and Minutes 2. Rezoning and consent use applications 3. Valuation Certificates 4. Valuation Rolls 5. Building Plans 6. Site Plans 7. Geographic Information [other than general public information] 	<p>Available for copying Available for copying</p> <p>To be printed To be printed</p> <p>Available for copying / owner's consent required – ID Document and Rates Account required Available for copying</p>

AVAILABLE FREE OF CHARGE IN TERMS OF SECTION 15(1)(a)(iii):	
1. Integrated Development Plans (IDP)	Available from the City's Website
2. Spatial Development Framework	Available from the City's Website
3. City's Budget	Available from the City's Website
4. Growth and Development Strategy (GDS)	Available from the City's Website
5. Service Charter	Available from the City's Website
6. Annual Reports	Available from the City's Website
7. Service Delivery Agreements (SDAs)	Available from the City's Website
8. Service Delivery & Implementation Budget Strategies (SDBIP)	Available from the City's Website
9. Human Development Strategy	Available from the City's Website
10. Councillor contact Information	Available from the City's Website
11. City management contact Information	Available from the City's Website
12. Departmental structures and Information	Available from the City's Website
13. Regional Structures and Information	Available from the City's Website
14. City By-laws	Available from the City's Website
15. City Policies	Available from the City's Website
16. Traffic fines	Available from the City's Website
17. City tariffs	Available from the City's Website
18. Valuations	Available from the City's Website
19. Electronic Accounts	Available from the City's Website
20. Electronic Map System / Geo-Information System (GIS)	Available from the City's Website
21. Building Plans Progress	Available from the City's Website
22. Public notices	Available from the City's Website
23. Press releases	Available from the City's Website
24. State of the City Address	Available from the City's Website
25. Tenders and Quotations	Available from the City's Website
26. Rates and Taxes	Available from the City's Website
27. Application Processes	Available from the City's Website
28. Vacancies	Available from the City's Website
29. Council Information	Available from the City's Website
30. Council Committee	Available from the City's Website
31. Council Code of Conduct	Available from the City's Website
32. Register of Council Declaration of Interests	Available from the City's Website
33. Council Year Planner	Available from the City's Website
34. Student Council	Available from the City's Website
35. Clinics	Available from the City's Website
36. Libraries	Available from the City's Website
37. Recreation Centres	Available from the City's Website
38. Swimming Pools	Available from the City's Website
39. Customer Service Centres and Pay points	Available from the City's Website
40. Conference Facilities and Halls	Available from the City's Website
41. City Departments	Available from the City's Website
42. Municipal Entities (MEs)	Available from the City's Website
43. City Structure	Available from the City's Website
44. Application Forms (Pensioners on property rates, tender application forms, etc...)	Available from the City's Website

The City of Johannesburg is constantly reviewing information that can be made available and improving its own internal access to information.

Please always ask if a record can be made available before making a formal request under the Act.

1. INFORMATION OFFICERS

The City Manager is in terms of Section 1 of the Act the information officer of the City of Johannesburg.

The contact details of the information officer and deputy information officer(s) designated in terms of Section 17 of the Act are as follows:

Information Officer:

Mr. Trevor Fowler
City Manager
City of Johannesburg
P O Box 1049
Johannesburg
2000

Tel No: 011 407-7300
Facsimile No: 011 403-1012

Deputy Information Officer:

Ms. Thembisa Zwane
City of Johannesburg
P O Box 1049
Johannesburg
2000

Tel No: 011 407-6930
Facsimile No: 086 450 7676

E-mail: accesstoinfo@joburg.org.za Web Site: www.joburg.org.za

DEPARTMENT OF JUSTICE AND CONSTITUTIONAL DEVELOPMENT

NO. 433

15 APRIL 2016

PROMOTION OF ACCESS TO INFORMATION ACT, 2000**DESCRIPTION SUBMITTED IN TERMS OF SECTION 15(1)**

I, Tshililo Michael Masutha, Minister of Justice and Correctional Services, hereby publish under section 15(2) of the Promotion of Access to Information Act, 2000 (Act No. 2 of 2000), the descriptions submitted to me in terms of section 15(1) of the said Act by the –

NORTH WEST PROVINCIAL GOVERNMENT: OFFICE OF THE PREMIER

As set out in the Schedule

**TSHILOLO MICHAEL MASUTHA, MP (ADV)****MINISTER FOR JUSTICE AND CORRECTIONAL SERVICES**

FORM D**AUTOMATICALLY AVAILABLE RECORDS AND ACCESS TO SUCH RECORDS:****(Section 15 of the Promotion of Access to Information Act 2000 (Act No. 2 of 2000))****DESCRIPTION OF CATEGORIES OF RECORDS AUTOMATICALLY AVAILABLE IN TERMS OF SECTION 15(1) OF THE PROMOTION OF ACCESS TO INFORMATION ACT, 2000 (ACT NO. 2 OF 2000)**

<p>1. FOR INSPECTION IN TERMS OF SECTION 15(1)(a)(i)</p> <ul style="list-style-type: none"> • Annual Report • Annual Performance Plan • Five Year Strategic Plan • Quarterly Reports • Approved Organizational Structure • Departmental Policies and Legislation • Budget Speech • News letters • Departmental Media Statements • State of the Province Address • Circular for advertisement of vacant posts • Circular for advertisement of tenders • Brochures • Promotion of Access to Information Manual • Public Service Application forms [z83] • Staff contact details
<p>2. DESCRIPTION OF CATEGORIES OF RECORDS AUTOMATICALLY AVAILABLE FOR PURCHASING IN TERMS OF 15(1)(A)(ii)</p> <p>(a) The list of records may be obtained on request in writing addressed to the Deputy Information Officer, State Law Advisory Services, Third Floor, West Wing, Ga-Rona Building, University Drive, Mmabatho 2745; (Fax No. 018 388 3052) and on payment of the amount of R20-00</p>
<p>3. DESCRIPTION OF CATEGORIES OF RECORDS AUTOMATICALLY AVAILABLE FOR COPYING IN TERMS OF SECTION 15(1)(a)(ii)</p> <p>(a) The records may be obtained as in 2 above on payment of a fee prescribed in item 2 of Part II of Annexure A of the regulations relating to PAIA.</p>
<p>4. DESCRIPTION OF CATEGORY OF RECORDS AUTOMATICALLY AVAILABLE FREE OF CHARGE IN TERMS OF SECTION 15(1)(a)(111)</p> <p>(a) The records may be obtained as in 2 above.</p>

DEPARTMENT OF JUSTICE AND CONSTITUTIONAL DEVELOPMENT

NO. 434

15 APRIL 2016

PROMOTION OF ACCESS TO INFORMATION ACT, 2000**DESCRIPTION SUBMITTED IN TERMS OF SECTION 15(1)**

I, Tshililo Michael Masutha, Minister of Justice and Correctional Services, hereby publish under section 15(2) of the Promotion of Access to Information Act, 2000 (Act No. 2 of 2000), the descriptions submitted to me in terms of section 15(1) of the said Act by the –

GAUTENG PROVINCIAL GOVERNMENT: DEPARTMENT OF ECONOMIC DEVELOPMENT

As set out in the Schedule

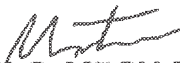
**TSHILILO MICHAEL MASUTHA, MP (ADV)****MINISTER FOR JUSTICE AND CORRECTIONAL SERVICES**

J753



REPUBLIC OF SOUTH AFRICA

FORM D
AUTOMATICALLY AVAILABLE RECORDS AND ACCESS TO SUCH RECORDS:
 (Section 15 of the Promotion of Access to Information Act, 2000 (Act 2 of 2000))
 [Regulation 5A]

DESCRIPTION OF CATEGORY OF RECORDS AUTOMATICALLY AVAILABLE IN TERMS OF SECTION 15(1)(a) OF THE PROMOTION OF ACCESS TO INFORMATION ACT, 2000	MANNER OF ACCESS TO RECORDS (e.g. website) (SECTION 15(1)(b))
FOR INSPECTION IN TERMS OF SECTION 15(1)(a)(i):	
Strategic Documents: Annual Reports, APP, Frameworks, Budget, Legislation, Operational Plans, Procedures and Frameworks, Reports, Registers, minutes and policies (both internal and operational policies)	Website: www.ecodev.gpg.gov.za Office: 94 Main Street, Johannesburg 2000
FOR PURCHASING IN TERMS OF SECTION 15(1)(a)(ii):	
None	None
FOR COPYING IN TERMS OF SECTION 15(1)(a)(iii):	
Strategic Documents: Annual Reports, APP, Frameworks, Budget, Legislation, Operational Plans, Procedures and Frameworks, Reports, Registers, minutes and policies (both internal and operational policies)	Website: www.ecodev.gpg.gov.za Office: 94 Main Street, Johannesburg 2000
AVAILABLE FREE OF CHARGE IN TERMS OF SECTION 15(1)(a)(iii):	
Strategic Documents: Annual Reports, APP, Frameworks, Budget, Legislation, Operational Plans, Procedures and Frameworks, Reports, Registers, minutes and policies (both internal and operational policies), Marketing material, media statements	Website: www.ecodev.gpg.gov.za Office: 94 Main Street, Johannesburg 2000

DEPARTMENT OF JUSTICE AND CONSTITUTIONAL DEVELOPMENT

NO. 435

15 APRIL 2016

PROMOTION OF ACCESS TO INFORMATION ACT, 2000**DESCRIPTION SUBMITTED IN TERMS OF SECTION 15(1)**

I, Tshililo Michael Masutha, Minister of Justice and Correctional Services, hereby publish under section 15(2) of the Promotion of Access to Information Act, 2000 (Act No. 2 of 2000), the descriptions submitted to me in terms of section 15(1) of the said Act by the –

DEPARTMENT OF ENVIRONMENTAL AFFAIRS

As set out in the Schedule

**TSHILOLO MICHAEL MASUTHA, MP (ADV)****MINISTER FOR JUSTICE AND CORRECTIONAL SERVICES**

SCHEDULE

AUTOMATICALLY AVAILABLE RECORDS AND ACCESS TO SUCH RECORDS:

[Section 15 of the Promotion of Access to Information Act, 2000 (Act 2 of 2000)]

[Regulation 5A]

DESCRIPTION OF CATEGORY OF RECORDS AUTOMATICALLY AVAILABLE IN TERMS OF SECTION 15(1)(a) OF THE PROMOTION OF ACCESS TO INFORMATION ACT, 2000, AND OF THE MANNER OF ACCESS	
<p>AVAILABLE FOR INSPECTION IN TERMS OF SECTION 15(1)(a)(i)</p> <p>OR</p> <p>COPYING IN TERMS OF SECTION 15(1)(a)(ii)</p> <p>The official to be contacted and the contact number is listed below next to the relevant records</p>	
<p>1. Authorisations/permits and licenses:-</p> <p>1.1 Environmental Authorisations issued in terms of the Environmental Impact Assessment Regulations;</p> <p>1.2 Permits issued in terms of the Biodiversity Act; and</p> <p>1.3 Licenses issued in terms of the Waste Act;</p> <p>1.4 General Permits for Boat Based Whale Watching and White Shark Cage Diving</p> <p>1.5 Atmospheric Emission Licenses issued in terms of the National Environmental Management: Air Quality Act</p> <p><i>(the release of the abovementioned documents, together with all relevant supporting documentation, will be subject to compliance with section 15 (4) of PAIA, wherein certain portions may be redacted, and where relevant, will be released in the same form as they were published during public participation process)</i></p>	<p>PAIA Administrator. Tel. no: 012 399 9336 Email address: psabeka@environment.gov.za</p>

AVAILABLE FREE OF CHARGE IN TERMS OF SECTION 15(1)(a)(iii) AT www.environment.gov.za
1. The Departmental Calendar of Events
2. Policy and legislation
3. Departmental Annual Reports
4. News Releases
5. International obligations and agreements
6. Background information on the Department's Environmental Programmes
7. Natural Resource Management (NRM):- 7.1 NRM Annual Audited KPI report 7.2 Maps of NRM priority areas 7.3 Research reports and publications for NRM
8. Maps and Graphics on the DEA Website
9. Geographic Information Systems data sets generated by the Department on:- 9.1 Protected areas 9.2 Conservation areas 9.3 Renewable energy spatial data
10. Marine Protected Areas:- 10.1 Maps and coordinates 10.2 Activities allowed in each area 10.3 Conditions for scuba diving in such areas 10.4 Conditions for the use of jetskis in such areas 10.5 Dive ban regulations for the protection of abalone in certain areas
11. Coastal management:- 11.1 A Summary Guide to South Africa's Integrated Coastal Management Act 11.2 A User friendly Guide to the Integrated Coastal Management Act of South Africa 11.3 General published reasons and decision sheets for allocation of permits for boat based whale watching and white shark cage diving 11.4 National and Local Oil Spill Contingency Plans 11.5 Pollution Status Reports 11.6 Policy on Dispersant Use 11.7 Technical reports on marine pollution
12. National Environmental Compliance and Enforcement Report, 2007-2008 and 2008- 2009
13. Stepping up Enforcement against Environmental Crime (Brochure)
14. Holders of Bioprospecting Permits
15. Bioprospecting notifications
16. National Biodiversity Framework
17. National Protected Areas Expansion Strategy

18. Guideline regarding the Determination of Bioregions and the Preparation of and Publication of Bioregional Plans
19. Norms and Standards for Biodiversity Management Plans for Species
20. Annual Professional Hunting Statistics
21. Convention on International Trade in Endangered Species of Wild Fauna and Flora (CITES) Annual Report
22. Integrated Environmental Management: Information Series
23. Integrated Environmental Management: Guideline Series
24. List of waste management activities requiring licensing
25. Database of licensed waste management activities in South Africa
26. Waste Information Today (Newsletter)
27. National Environment Management: Waste Act (59/2008): National Waste Management Strategy. GN 35306, 4 May 2012
28. National Environment Management: Waste Act (59/2008): National Policy on Thermal Treatment of General and Hazardous Waste. GN 32439, 24 July 2011.
29. National Policy for the provision of basic refuse removal services to indigent households. GN 34385, 22 June 2011.
30. Environment Conservation Act (73/1989): Plastic carrier Bags and plastic Flat Bags Regulations. GN 24839, 9 May 2003.
31. National Environment Management: Waste Act (59/2008): List of waste management activities that have, or are likely to have a detrimental effect on the environment. GN 37083 29 November 2013.
32. National Environmental Management: Waste Act (59/2008): National Domestic Waste Collection Standards. GN 33935, 21 January 2011.
33. National Environment Management: Waste Act (59/2008): National norms and standards for disposal of waste for landfill disposal. GN 36784, 23 August 2013.
34. National Environment Management: Waste Act (59/2008): National norm and standards for the assessment of waste for landfill disposal. GN 36784, 23 August 2013.
35. National Environment Management: Waste Act (59/2008): National Standards extraction, flaring and recovery of landfill gas. GN 37086, 29 November 2013.
36. National Environment Management: Waste Act (59/2008): National Standards for the scrapping or recovery of motor vehicles. GN 37087, 29 November 2013.
37. National Environment Management: Waste Act (59/2008): National norms and standards for the storage of waste. GN 37088, 29 November 2013.
38. National Environment Management: Waste Act (59/2008): Approval of an integrated Industry Waste Tyre Management Plan of the Recycling Economic Development Initiative of South Africa. GN 35927, 30 November 2012.
39. Municipal Waste Sector Plan. GN 35206, 30 May 2012.
40. National Climate Change Response White Paper
41. National Environmental Management: Air Quality Act (39/2004): Amendment to the 2007 National Framework for Air Quality Management in the Republic of South Africa
42. List of publications: Chemicals and Waste Management
43. Regulations regarding fees for the provision of Aviation Meteorological Services
44. Supply Chain Policy
45. Bid Adjudication Committee Policy

NOTES:

Certain sub categories may not be accessible in their entirety on grounds stated in Chapter Four of PAIA.

The Department shall delete any part of a record listed above which must be refused in terms of Chapter 4 of PAIA as per section 15 (4) of PAIA.

In instances where any of the contact people listed above cannot be reached, the requester may contact our call-center at: - 086 111 2468

SOUTH AFRICAN REVENUE SERVICE

NO. 436

15 APRIL 2016

NOTICE ISSUED IN TERMS OF PARAGRAPH 14(3)(a) OF THE FOURTH SCHEDULE TO THE INCOME TAX ACT, 1962 (ACT NO. 58 OF 1962), SECTION 8(2A) OF THE UNEMPLOYMENT INSURANCE CONTRIBUTIONS ACT, 2002 (ACT NO. 4 OF 2002), AND SECTION 6(2A) OF THE SKILLS DEVELOPMENT LEVIES ACT, 1999 (ACT NO. 9 OF 1999), PRESCRIBING THE DATE BY WHICH AN EMPLOYER MUST RENDER A RETURN AS PRESCRIBED IN THAT PARAGRAPH AND THOSE SECTIONS

By the power vested in me by paragraph 14(3)(a) of the Fourth Schedule to the Income Tax Act, 1962 (Act No. 58 of 1962), section 8(2A) of the Unemployment Insurance Contributions Act, 2002 (Act No. 4 of 2002), and section 6(2A) of the Skills Development Levies Act, 1999 (Act No. 9 of 1999), I, Thomas Swabihi Moyane, Commissioner for the South African Revenue Service, hereby determine that an employer's return (EMP 501) for the period—

- (a) 1 March 2015 to 29 February 2016, must be rendered on or before 31 May 2016; and
- (b) 1 March 2016 to 31 August 2016, must be rendered on or before 31 October 2016.



T S MOYANE

COMMISSIONER FOR THE SOUTH AFRICAN REVENUE SERVICE

SUID-AFRIKAANSE INKOMSTEDIENS

NO. 436

15 APRIL 2016

KENNISGEWING UITGEVAARDIG INGEVOLGE PARAGRAAF 14(3)(a) VAN DIE VIERDE BYLAE BY DIE INKOMSTEBELASTINGWET, 1962 (WET NO. 58 VAN 1962), ARTIKEL 8(2A) VAN DIE “UNEMPLOYMENT INSURANCE CONTRIBUTIONS ACT, 2002” (WET NO. 4 VAN 2002), EN ARTIKEL 6(2A) VAN DIE “SKILLS DEVELOPMENT LEVIES ACT, 1999” (WET NO. 9 VAN 1999), WAT DIE DATUM VOORSKRYF WAARTEEN 'N WERKGEWER 'N OPGAWE SOOS VOORGESKRYF IN DAARDIE PARAGRAAF EN ARTIKELS MOET INDIEN

Kragtens die bevoegdheid aan my verleen ingevolge paragraaf 14(3)(a) van die Vierde Bylae by die Inkomstebelastingwet, 1962 (Wet No. 58 van 1962), artikel 8(2A) van die “Unemployment Insurance Contributions Act, 2002” (Wet No. 4 van 2002), en artikel 6(2A) van die “Skills Development Levies Act, 1999” (Wet No. 9 van 1999), bepaal, ek, Thomas Swabihi Moyane, Kommissaris vir die Suid-Afrikaanse Inkomstediens, hiermee, dat die opgawe vir werkgewers (EMP 501) vir die tydperk—

- (a) 1 Maart 2015 tot 29 Februarie 2016, voor of op 31 Mei 2016 ingedien moet word; en
- (b) 1 Maart 2016 tot 31 Augustus 2016, voor of op 31 Oktober 2016 ingedien moet word.



T S MOYANE

KOMMISSARIS VIR DIE SUID-AFRIKAANSE INKOMSTEDIENS

UPHIKO LWEZOKUQOQWA KWENTELA ENINGIZMU AFRIKA

ISAZISO ESIKHISHWA NGOKWENDIMA 14(3)(a) YESHEDULI YESINE YOMTHETHO WEZENTELA YENGENISOMALI KA-1962 (UMTHETHO NO. 58 KA-1962), NGOKWESIGABA 8(2) SOMTHETHO WEZEZIMALI ZOMSHUWALENSE WOKUPHELELWA UMSEBENZI KA-2002 (UMTHETHO NO. 4 KA-2002), NANGOKWESIGABA 6(2A) SOMTHETHO WEZINTELA EZIBANJELWA UKUTHUTHUKISWA KWAMAKHONO KA-1999 (UMTHETHO NO. 9 KA-1999), ESINQUMA USUKU OKUMELE UMQASHI ABE ESELETHE NGALO IZINCWADI ZENTELA NJENGOBA KUNQUNYWE KULEYO NDIMA NAKULEZO ZIGABA

Ngokwamandla engiwanikezwe yindima 14(3)(a) yeSheduli Yesine yoMthetho Wezentela Yengenisomali ka-1962 (uMthetho No. 58 ka-1962), isigaba 8(2A) soMthetho Wezezimali Zomshuwalense Wokuphelelwa Umsebenzi ka-2002 (uMthetho No. 4 ka-2002) nesigaba 6(2A) soMthetho Wezintela Ezibanjelwa Ukuthuthukiswa Kwamakhono ka-1999 (uMthetho No. 9 ka-1999), mina, Thomas Swabihi Moyane, uKhomishana woPhiko Lwezokuqoqwa Kwentela eNingizimu Afrika, nginquma ukuthi izincwadi zentela zomqashi (EMP-501) zesikhathi —

- a) esiqala mhla ka 1 kuNdasa 2015 kuya ku 28 kuNhlolanja 2016 kumele zilethwe engakedluli umhla ka 31 kuNhlaba 2016; futhi
- b) ezeseqala mhla ka 1 kuNdasa 2016 kuya ku 31 kuNcwaba 2016 kumele zilethwe engakedluli umhla ka 31 kuMfumfu 2016.

T S MOYANE

**UKHOMISHANA WOPHIKO LWEZOKUQOQWA KWENTELA
ENINGIZIMU AFRIKA**

TSHEBELETSO YA LEKENO AFRIKA BORWA

TSEBISO E NEHETSWE HO LATELA TEMANA 14(3)(a) YA SHEJULE SA BONE SA *INCOME TAX ACT, 1962 (ACT NO. 58 OF 1962)*, KAROLO 8(2A) YA *UNEMPLOYMENT INSURANCE CONTRIBUTIONS ACT, 2002 (ACT NO. 4 OF 2002)*, LE KAROLO 6(2A) YA *SKILLS DEVELOPMENT LEVIES ACT, 1999 (ACT NO. 9 OF 1999)*, TSE HVALOSANG LETSATSI LEO MOHIRI A TSHWANETSENG HO NEHELANA KA LESEDI JWALO KA HA HO HVALOSITSWE TEMANENG EO LE DIKAROLONG TSEO

Ka matla ao ke a nehetsweng ke temana 14(3)(a) ya Sejule sa Bone sa *Income Tax Act, 1962 (Act No. 58 of 1962)*, karolo 8(2A) ya *Unemployment Insurance Contributions Act, 2002 (Act No. 4 of 2002)*, le karolo 6(2A) ya *Skills Development Levies Act, 1999 (Act No. 9 of 1999)*, Nna, Thomas Swabihi Moyane, Mokhomishenara wa Tshebeletso ya Lekeno Afrika Borwa, ke hlwaya hore mohiri a nehelane ka lesedi (EMP 501) bakeng la nako ya—

- a) 1 Hlakubele 2015 ho ya ho 29 Hlakola 2016 le tshwanetse ho nehelwa ka la kapa pele ho 31 Motsheanong 2016; le
- b) 1 Hlakubele 2016 ho ya ho 31 Phato 2016 le tshwanetse ho nehelwa ka la kapa pele ho 31 Mphalane 2016.

T S MOYANE

MOKHOMISHENARA: TSHEBELETSO YA LEKENO AFRIKA BORWA

SOUTH AFRICAN REVENUE SERVICE

NO. 437

15 APRIL 2016

METHOD OF PAYMENT OF TAX PRESCRIBED IN TERMS OF SECTION 162(2) OF THE TAX ADMINISTRATION ACT, 2011 (ACT NO. 28 OF 2011)

In terms of section 162(2) of the Tax Administration Act, 2011, I, Thomas Swabihi Moyane, Commissioner for the South African Revenue Service, hereby prescribe as follows:

1. With effect from 1 May 2016, any payment made in respect of taxes collected in terms of a "tax Act" as defined in section 1 of the Tax Administration Act, 2011 must be made either electronically or at an approved financial institution unless a SARS official, designated for this purpose by the Commissioner, having regard to the circumstances, directs otherwise.
2. This notice replaces Notice 415 published in *Government Gazette 37690* of 30 May 2014.

**T S MOYANE****COMMISSIONER FOR THE SOUTH AFRICAN REVENUE SERVICE**

SUID-AFRIKAANSE INKOMSTEDIENS

NO. 437

15 APRIL 2016

METODE VAN BETALING VAN BELASTING VOORGESKRYF INGEVOLGE ARTIKEL 162(2) VAN DIE WET OP BELASTINGADMINISTRASIE, 2011 (WET NO. 28 VAN 2011)

Ingevolge artikel 162(2) van die Wet op Belastingadministrasie, 2011, skryf ek, Thomas Swabihi Moyane, Kommissaris vir die Suid-Afrikaanse Inkomstediens, hierby as volg voor:

1. Met ingang van 1 Mei 2016 moet enige betaling gemaak ten opsigte van belastings ingesamel ingevolge 'n "Belastingwet" soos in artikel 1 van die Wet op Belastingadministrasie, 2011, omskryf, ofwel elektronies of by 'n goedgekeurde finansiële instelling gemaak word.
2. Hierdie kennisgewing vervang Kennisgewing 415 wat in *Staatskoerant* 37690 van 30 Mei 2014 gepubliseer is.

T S MOYANE**KOMMISSARIS VIR DIE SUID-AFRIKAANSE INKOMSTEDIENS**

ISAZISO SIKAHULUMENI**UPHIKO LWEZOKUQOQWA KWENTELA ENINGIZIMU AFRIKA****INDLELA YOKUKHOKHWA KWENTELA ENQUNYWE NGOKWESIGABA 162(2) SOMTHETHO WEZENTELA, WEZI-2011 (UMTHETHO NO. 28 WEZI-2011)**

Ngokwesigaba 162(2) soMthetho Wezentela Wezi-2011, mina Thomas Swabihi Moyane, uKhomishana WoPhiko Lwezokuqoqwa Kwentela eNingizimu Afrika, lapha ngingquma kanje:

1. Kusukela mhla lulunye kuNhlaba 2016, noma yikuphi ukukhokhwa kwentela eqoqwa ngaphansi ko“Mthetho wentela” kanjengoba uchazwe esigabeni 1 soMthetho Wezentela Wezi-2011 kufanele ikhokhwe ngokufakwa ngekhompuyutha kwi-akhawunti yalolu phiko noma ikhokhwe ebhange okugunyaziwe ukuba ikhokhwe kulona ngaphandle uma isiphathimandla sakwa-SARS, esigunyazwe nguKhomishana ukuba senze lokhu, ngokubona kwaso izimo ezithile, siyalela ukuba kwenziwe okuhlukile kulokhu.
2. Lesi saziso sithatha indawo yeSaziso 415 esashicilelwa kwi*Gazethi kaHulumeni* 37690 mhla zingama-30 kuNhlaba 2014.

THOMAS SWABIHI MOYANE

UKHOMISHANA WOPHIKO LWEZOKUQOQWA KWENTELA ENINGIZIMU AFRIKA

TSEBISO YA MMUSO**TSHEBELETSO YA LEKENO AFRIKA BORWA****MOKGWA WA TEFELLO YA LEKGETHO O HLALOSITSWE HO LATELA KAROLO 162(2) YA TAX ADMINISTRATION ACT, 2011 (ACT NO. 28 OF 2011)**

Ho latela karolo 162(2) ya *Tax Administration Act, 2011*, Nna, Thomas Swabihi Moyane, Mokhomishenara wa Tshebeletso ya Lekeno Afrika Borwa ke kgothaletsa ka mokgwa o latelang:

1. Ho tloha ka la 1 Motsheanong 2016, tefello e nngwe le enngwe e entsweng ya lekgetho ho latela "Molao wa lekgetho" jwalo ka ha ho hlalositswe karolong 1 ya *Tax Administration Act, 2011* e tshwanetse ho etswa ka elektroniki kapa motheong wa tjhelete o dumelletsweng.
2. Tsebisō ena e nka boemo ba Tsebisō 415 e phatlaladitsweng *Gazeteng ya Mmuso 37690* ya 30 Motsheanong 2014.

T S MOYANE**MOKHOMISHENARA WA TSHEBELETSO YA LEKENO AFRIKA BORWA**

DEPARTMENT OF TRADE AND INDUSTRY

NO. 438

15 APRIL 2016

**NATIONAL REGULATOR FOR COMPULSORY SPECIFICATIONS ACT
(Act No. 5 of 2008), AS AMENDED THROUGH LEGAL METROLOGY ACT (Act No.
9 of 2014)**

**AMENDMENTS TO THE COMPULSORY SPECIFICATION FOR EARTH LEAKAGE
PROTECTION DEVICES (VC 8035)**

It is hereby made known under section 13(4) of the National Regulator for Compulsory Specifications Act, (Act 5 of 2008) as amended, that I, Dr Rob Davies, Minister of Trade and Industry, on the recommendation of the NRCS, intends to amend the Compulsory Specification for earth leakage protection devices as set out in the attached schedule.

Any person, who wishes to comment on the prepared amendment the Compulsory Specification concerned, may submit their comments, in writing, to the Chief Executive Officer, National Regulator for Compulsory Specifications, Private Bag X 25, Brooklyn, 0075, on or before the date two (2) months after the publication of this notice.



Dr Rob Davies, MP
Minister of Trade and Industry

SCHEDULE

COMPULSORY SPECIFICATION FOR EARTH LEAKAGE PROTECTION DEVICES (VC 8035)

1. SCOPE

1.1 This compulsory specification covers earth leakage protection devices, the main contacts of which are intended to be connected to circuits, the rated voltage of which does not exceed 1 000 V a.c. or 1 500 V d.c.; *rated currents not exceeding 125A and a rated earth leakage not exceeding a tripping current of 30mA.*

1.2 This compulsory specification does not cover the following:

- Circuit-breakers
- Switches, disconnectors, switch-disconnectors and fuse combination units

2. DEFINITIONS

2.1 For the purposes of this document, the definitions in the **SANS 556 series**, shall apply.

2.2 In addition, the following definitions shall apply:

2.2.1 **applicant**: the manufacturer or importer seeking approval for a earth leakage protection device(s). The applicant shall be an existing legal entity within the Republic of South Africa.

2.2.2 **approval**: confirmation by the NRCS that a particular earth leakage protection device satisfies the requirements of this compulsory specification.

2.2.3 **conformity of production**: proof that earth leakage protection device(s) have been manufactured to the approved design and continue to comply with the requirements of this compulsory specification.

2.2.4 **declaration report**: a report that is issued by an accredited conformity assessment body, indicating the equivalence of products and/or standards.

2.2.5 **NRCS**: National Regulator for Compulsory Specifications as established by the National Regulator for Compulsory Specifications Act, 2008 (Act No. 5 of 2008).

2.2.6 **proof of conformity**: documented evidence of conformity with the requirements of this compulsory specification.

2.2.7 **product certification**: is a certification system described in requirement 7.2.2 of this compulsory specification.

2.2.8 **ordinary person**: a person who is neither a skilled nor an instructed person.

2.2.9 **valid test report**: a copy of an original test report.

3. GENERAL REQUIREMENTS

- 3.1 The applicant shall ensure that each type of earth leakage protection device has been approved by the NRCS before offering it for sale, in accordance with the requirements of Annex A.
- 3.2 The applicant shall inform the NRCS of any change in design or materials affecting any mandatory requirement in terms of this compulsory specification. In the event of such change(s) the NRCS may, at its discretion, demand that the applicant submit a new application for approval.
- 3.3 The applicant shall, on request, provide the NRCS, within 5 working days, with satisfactory proof of approval in respect of any type of earth leakage protection device included in the scope of this compulsory specification.
- 3.4 Failure to provide such proof shall constitute reasonable grounds for suspicion of non-compliance with the requirements of this compulsory specification.
- 3.5 All earth leakage protection devices shall comply with the requirements of the product certification system defined in 2.2.7 of this compulsory specification.

4. SPECIFIC REQUIREMENTS

- 4.1 **Earth leakage circuit-breakers** shall comply with the requirements of **SANS 556-2-1**, *Earth leakage circuit-breakers*,
- 4.2 **Earth Leakage Switches** shall comply with the requirements of **SANS 556-2-2**, *Earth leakage switches*,
- 4.3 **Modular earth leakage devices** shall comply with the requirements of **SANS 556-2-3**, *Low-voltage switchgear: Modular earth leakage devices (without integral current breaking)*,
- 4.4 **Portable earth leakage devices** shall comply with the requirements of **SANS 556-2-4**, *Low-voltage switchgear: Portable earth leakage devices without integral overcurrent protection for household and similar use*,
- 4.5 **Earth Leakage Switches without overcurrent protection** shall comply with requirements of **SANS 556-2-5**, *Switches incorporating residual current protection*.

5. EQUIVALENCE OF STANDARDS

Standards issued by different standardization bodies such as ISO and EN, will only be accepted if it is proven, in the form of a declaration report from an accredited conformity assessment body, that they are technically equivalent to the relevant South African National Standard. The applicant shall be responsible for obtaining such a declaration report. Proof of conformity with such a standard shall be accepted as conformity with the corresponding South African National Standard.

6. CONFORMITY TO REFERENCED STANDARDS

- 6.1 For the purposes of this compulsory specification, a new edition of a referenced standard shall become effective twelve (12) months from the date of publication as a South African National Standard.
- 6.2 New products, or products resubmitted for approval because of a change in design or materials, shall in all cases be evaluated against the requirements of the latest edition of any referenced standard.
- 6.3 When a new edition of a referenced standard is published, products originally approved in accordance with the previous edition of that standard may have their approval extended for up to five (5) years from the effective date of the new

standard, subject to the requirements of Annex A, unless declared otherwise by the Minister.

7. EVIDENCE OF CONFORMITY

The following evidence shall be submitted to the NRCS as proof of conformity with the requirements of this compulsory specification:

- 7.1 A product certificate and a valid test report issued by an appropriately accredited and internationally recognized body being a member of an IAF/ILAC/IECEE mutual recognition scheme in accordance with the NRCS's conformity assessment policy.
- 7.2 The certification system administered by the product certification body in 7.2.1 shall include testing of the products and assessment of the quality system of the manufacturer. Surveillance of the quality system shall be conducted and representative samples of earth leakage protection devices of each type or representative of the family of earth leakage protection devices or of generically the same design in respect of components wiring methods, intended to comply with the requirements of this compulsory specification, shall be taken from the point of production and shall be assessed through inspection and/or testing for on-going conformity.

The certification system shall include the following:

- samples from the point of production requested by the certification body;
- determination of the characteristics of the samples by testing;
- initial assessment of the production process and quality system;
- evaluation of the test reports;
- decision on certification of the manufacturer;
- granting certification to the manufacturer;
- surveillance of the production process and quality system, and
- surveillance by testing of samples from the factory and the market.

A system 5 certification contemplated in ISO/IEC 17067 standard (conformity assessment-fundamentals of product certification) which covers the requirements of this clause shall be deemed to comply with these requirements.

ANNEX A APPROVAL OF EARTH LEAKAGE PROTECTION DEVICES

A.1 APPLICATION FOR APPROVAL

An application for approval of each type of earth leakage protection device (or family of earth leakage protection devices of generically the same construction) intended for sale shall include:

A.1.1 Details of the type of earth leakage protection device(s) for which approval is sought and the standard(s) to which it is claimed to conform;

A.1.2 Details of the manufacturing plant(s) in which the earth leakage protection device type is produced;

A.1.3 For new applications, proof of conformity as described in requirement 7.2 of this compulsory specification, with all the requirements of this compulsory specification, issued less than 36 months before the date of submission to the NRCS;

A.1.4 On expiry of the approval (LOA), an application for a new LOA may be granted, provided that all the conditions of the product certification were met. In this case, a valid product certificate (as determined by conformity assessment body) and conformity of production shall be required;

A.1.5 Identification markings and other information appearing on the product; and

A.1.6 Any reasonable additional information in order to clarify the above that may be requested by the NRCS.

A.2 APPROVAL

A.2.1 The NRCS shall assess the evidence of conformity supplied by the applicant and shall decide to grant approval or not, at its sole discretion.

A.2.2 The NRCS shall assign a unique number to each approval.

A.2.3 The NRCS shall issue a letter of authority certificate (LOA) for each successful application, to the applicant, when all the requirements have been met. The validity period of an LOA shall be three (3) years and three (3) years for an extension.

A.2.4 The approval granted with respect to each type of earth leakage protection device that is pursuant to this compulsory specification may be withdrawn at any time, after the manufacturer has been notified in writing, if the requirements have not been met or maintained.

DEPARTMENT OF TRANSPORT

NO. 439

15 APRIL 2016

NATIONAL RAILWAY SAFETY REGULATOR ACT, 2002 (ACT NO.16 OF 2002)

DETERMINATION OF PERMIT FEES UNDER SECTION 23(2) (a) OF THE
NATIONAL RAILWAY SAFETY REGULATOR ACT, 2002

I, Dipuo Peters, Minister of Transport, in terms of section 23(2)(a) of the National Railway Safety Regulator Act, 2002 (Act No. 16 of 2002) as amended, hereby determine as indicated in the Schedule, fees that the Railway Safety Regulator must charge for safety permits, with effect from 1 April 2016 to 31 March 2017.

The Safety Permit Fees are published for compliance and general information.



DIPUO PETERS, MP

MINISTER OF TRANSPORT

DATE: 31/03/2016

SCHEDULE

PERMIT FEES PAYABLE TO THE RAILWAY SAFETY REGULATOR

DEFINITIONS

1. For the purpose of calculating fees:-

“annual passengers” means the total number of passengers transported aboard railway operator’s passenger or commuter rolling stock between two points (i.e. a station of boarding and of disembarkation) with the exception of a train operator’s personnel, over the period of an operator’s most recently completed financial year;

“annual tons” The total sum of the mass of dangerous or general goods loaded onto a locomotive by a train operator in the preceding financial year, and transported along the portion of a rail network for which the train operator has a permit to traverse;

“cape gauge” railway track where the distance between the two rails of the track is 1,067 millimetres in length;

“general freight or passenger operators” means network, train or station operators (or a combination thereof) whose operations include the transportation of passengers and freight that excludes dangerous and/or mining goods;

“non-rail related revenue” means revenue generated by Train Operators, Network Operators or Station Operators whose railway operation is incidental to its main business;

“passengers” means people transported by a train between two points (i.e a station of boarding and of disembarkation) with the exception of a train operator’s personnel;

“rail-related revenue” means the gross inflow of cash arising from all rail operating activities of an operator;

“relevant risk based fee rate” means the rand value equivalent of the risks attributable to rail activities. The units of measurement include R/Kilometers (for network operations), R/number of stations (for station operator), R/passenger kilometers (for passenger operations), and R/ton kilometer (for freight operations);

“standard gauge” railway track where the distance between the two rails of the railway track is 1,435 millimetres in length; and

“tourist passengers” means passengers transported aboard railway operator’s rolling stock between two points (i.e. a station of boarding and of disembarkation) for recreational purposes, with the exception of a train operator’s personnel and commuter passengers.

APPLICATION FEES

2. A non-refundable application fee must accompany an application for a safety permit. The fees specified in the categories OPERATOR CATEGORY AND AMOUNT column of the Schedule shall be payable in respect of the corresponding APPLICATION FEES FOR GENERAL SAFETY PERMIT that is applied for as specified in the first column of the Schedule indicated as follows:

APPLICATION FEES FOR GENERAL SAFETY PERMIT	OPERATOR CATEGORY AND AMOUNT (RANDS)		
	Transportation of Mining Goods by mining operators	Transportation of Dangerous Goods	Transportation of passengers or General Freight
Group A: Train, Network and Station operators Application Fee	R 47 300	R 47 300	R 47 300
Group B: Train, Network and Station Operators Application Fee	R 15 500	R 15 500	R 2800
Group C: Train, Network and Station Operators Application Fee	R 6500	R 6500	R 2800

OTHER SAFETY PERMITS FEES FOR RAILWAY OPERATIONS

3. The fees specified in the categories OPERATOR CATEGORY AND AMOUNT column of the Schedule shall be payable in respect of the corresponding APPLICATION FEES FOR OTHER SAFETY PERMIT being applied for specified in the first column of the Schedule indicated as follows:

APPLICATION FEES FOR OTHER SAFETY PERMITS	OPERATORS CATEGORY AND AMOUNT		
	GROUP A	GROUP B	GROUP C
Temporary Safety Permit	R 107 500	R 86 000	R 11 825
Construction Train Safety Permit	R 537 500	R 69 875	R 3225
Test and Commissioning Safety Permit	R 1 075 000	R 107 500	R 43 000

PERMIT FEE RATES FOR NON RAIL-RELATED REVENUE GENERATING TRAIN OPERATORS, NETWORK OPERATORS AND STATION OPERATORS

4.1 The fees payable shall be calculated by multiplying the unit specified in Column 3 with the relevant risk based fee rate specified in Column 4 in respect of the corresponding activities specified in Column 2 of the Schedule, except where a flat rate has been indicated.

COLUMN 1 Operator Category	COLUMN 2 Rail Activities	COLUMN 3 Unit	COLUMN 4 Relevant Risk Based Fee Rate		
			Mine Operations	Dangerous Goods Operations	Transportation of Passenger or general freight
(a) Train	Running Lines for Tourist / Passengers	Total annual passenger number x Total length of running line (Km)	N/A	N/A	5.8115878
	Private Siding Lines for General Freight/ Dangerous Goods	Annual Tons x Total length of siding (Km)	Flat Fee Rate: R50 000.00	Flat Fee Rate: R300 000.00	Flat Fee Rate: R7 976.50
	Private Siding Lines for Tourist / Passengers	Total annual passenger number x Total length of siding (Km)	N/A	N/A	Flat Fee Rate: R7 976.50
(b) Network	Running Lines for Cape Gauge	Total length of Cape Gauge running line (Km)	N/A	N/A	N/A
	Siding Lines for Cape Gauge	Total length of Cape Gauge siding (Km)	29.12132	10769.12	2695.707
(c) Station	On and off boarding sites/ zones for passengers	Number of stations	N/A	N/A	Flat Fee Rate: R 88 687.50

PERMIT FEE RATES FOR RAIL-RELATED REVENUE GENERATING TRAIN OPERATORS, NETWORK OPERATORS AND STATION OPERATORS

4.2 The Operators have been grouped as follows:-

(a) Group A: Train Operators, Network Operators and Station Operators

- All operators involved with the movement of passengers/commuters;
- All operators involved with the movement of dangerous goods exceeding 50 000 net tons per annum;
- All operators involved with the movement of general freight exceeding 500 000 net tons per annum; and
- Railway manufacturing and maintenance companies involved with the movement of locomotives, empty wagons/coaches and any other rail-bound maintenance vehicles exceeding 500 000 gross tons per annum

(b) Group B: Train Operators, Network Operators and Station Operators

- All operators involved with the movement of tourists;
- All operators involved with the movement of dangerous goods less than or equal to 50 000 net tons per annum;
- All operators involved with the movement of general freight from 200 000 to 500 000 net tons per annum; and
- Railway manufacturing and maintenance companies involved with the movement of locomotives; and empty wagons/coaches and any other rail-bound maintenance vehicles between 200 000 to 500 000 gross tons per annum.

(c) Group C: Train Operators, Network Operators and Station Operators

- All operators involved with the movement of general freight less than 200 000 net tons per annum;
- Railway manufacturing and maintenance companies involved with the movement of locomotives/empty wagons/coaches and any other rail-bound maintenance vehicles less than 200 000 gross tons per annum; and
- Group C operators are liable to pay a flat fee of R 7976.50.

4.3 (a) The formula below is used as a basis to calculate Group A

Operators annual safety permit fee:

$$W = (Y - U - V) * X/Z$$

Where:-

- i. **U** is the total amount of the railway safety levy payable by all Group C Operators for the most recently completed and audited financial year **(R 47 164.23)**;
- ii. **V** is the total amount of the railway safety levy payable by all Group B Operators for the most recently completed and audited financial year **(R 2 342 082.40)**;
- iii. **W** is the amount of railway safety levy payable by the relevant Group A Operators for the most recently completed and audited financial year (use formula to determine contribution);
- iv. **X** is the annual rail-related revenue of the relevant Group A Operators for the most recently completed and audited financial year;
- v. **Y** is the total amount of the railway safety permit levies due to the Railway Safety Regulator for the 2016/17 financial year; **(R 123 000 000.00)**; and
- vi. **Z** is the total annual rail-related revenue of all the Group A Operators for the most recently completed and audited financial year **(R 71 505 501 168.80)**.

(b) Table below is used as a basis to calculate railway Operators annual safety permit fee:-

OPERATOR GROUP	BAND	PERMIT FEE PAYABLE (Proportionate revenue distribution)
GROUP A <ul style="list-style-type: none"> • Train • Station • Network 	Dangerous goods ≥ 50 000t General goods ≥ 500 000t All passengers	W = (Y-U-V) * X/Z
GROUP B <ul style="list-style-type: none"> • Train • Station • Network 	Dangerous goods < 50 000t General goods ≥ 200 000t and < 500 000t All tourists	0.12% of relevant (with respect to the most recently completed and audited financial year) annual rail-related revenue
GROUP C <ul style="list-style-type: none"> • Train • Station • Network 	General goods < 200 000t	Flat Rate: R7 976.50

APPLICATION OF NOTICE

5.1. The permit fee rates and formulae specified in sections 4.1 and 4.3 of this schedule do not apply to the following legal entities:-

- (a) Transnet SOC Ltd : Acting through its operating division Transnet Freight Rail (TFR); Acting through its operating division Transnet Port Terminals; Acting through its operating division Transnet Engineering; Acting through its operating division Transnet National Ports Authority and Acting through its operating division Transnet Pipelines;
- (b) Passenger Rail Agency of South Africa (PRASA) ;
- (c) Bombela Operating Company;
- (d) All registered non-South African train operators operating in the Republic of South Africa.

5.2 The permit fee rates determined for the 2016/17 financial year shall apply to the following entities:-

- (a) Transnet SOC Ltd:-
 - Acting through its operating division Transnet Freight Rail (TFR):
R 68,290,560.00;
 - Acting through its operating division Transnet National Ports Authority:
R 247 192.00;
 - Acting through its operating division Transnet Port Terminals:
R 250 107.00;
 - Acting through its operating division Transnet Engineering:
R1 154 386.64; and
 - Acting through its operating division Transnet Pipelines: **R 8 651.72.**
- (b) Passenger Rail Agency of South Africa (PRASA): **R 26 247 296.00;**
- (c) Bombela Operating Company: **R 3 100 000.00;** and
- (d) Non-South African train operators operating in the Republic of South Africa will pay their 2015/16 permit fee amounts plus a 10% annual levy.

SHORT TITLE AND COMMENCEMENT

6. This notice is called the Determination of Permit Fees for the 2016/17 financial year, and will come into operation at a date to be determined by the Minister.

GENERAL NOTICES • ALGEMENE KENNISGEWINGS

DEPARTMENT OF AGRICULTURE, FORESTRY AND FISHERIES**NOTICE 204 OF 2016****SA OLIVE INDUSTRY
APPLICATION FOR THE CONTINUATION OF STATUTORY MEASURES
ON OLIVE PRODUCTS**

NAMC REQUESTING COMMENTS / INPUTS FROM INDUSTRY ROLE PLAYERS

On 4 April 2016, the Minister of Agriculture, Forestry and Fisheries received a request from SA Olive (SA Olive Industry Association) for the continuation of statutory measures (registration, records & returns and levies) on imported and local produced volumes of olive products in terms of the Marketing of Agricultural Products Act (MAP Act) 1996. The current statutory measures will expire on 31 May 2016.

It is proposed that the following statutory measures be implemented for a new four-year period, effective from date of publication:

- Levies (in terms of Section 15 of the MAP Act);
- Records & Returns (in terms of section 18 of the MAP Act); and
- Registration (in terms of section 19 of the MAP Act).

The purpose and objective of the statutory measures relating to **records & returns and registration** are to compel DAGs (directly affected groups) in the olive industry to register with SA Olive. By combining compulsory registration with the keeping of information and the rendering of returns on an individual basis, market information for the whole of the industry can be processed and disseminated and will form the basis for the collection of levies. This is necessary to ensure that continuous, timeous and accurate information is available to all role players.

The **payment of the levy**, will be used to finance the following:

- Research and technology development & technology transfer;
- Information and statistics;
- Quality control and certification;
- Communication, consumer education and market development; and
- Transformation and training.

Council members: Mr AD Young (Acting Chairperson), Mr AM Cronje, Ms MM Gill, Mr A Hendricks, Dr LL Magingxa, Dr JL Purchase, Ms JM van der Merwe and Ms TE Zimu.

The proposed levy amounts applicable on both local production and imports are the same as the current levies. The current and proposed levies are as follows:

	Current levy	Proposed new levy amount
Table olives levied on a per kilogram basis (p/kg)	8c p/kg	8c p/kg
Olive oil levied on a per liter basis (p/l)	40c p/l	40c p/l

Proposed budget for the four (4) year period:

			2016/17	2017/18	2018/19	2019/20
			R	R	R	R
1	Technical Research, Development & Transfers	15%	414,000	414,000	414,000	414,000
2	Communication, Consumer Education & Market Development	40%	1,104,000	1,104,000	1,104,000	1,104,000
3	Statistics & Information	5%	138,000	138,000	138,000	138,000
4	Quality Control & Certification	15%	414,000	414,000	414,000	414,000
5	Transformation and Training.	20%	552,000	552,000	552,000	552,000
6	Administration	5%	138,000	138,000	138,000	138,000
Total Budget		100%	2,760,000	2,760,000	2,760,000	2,760,000

The NAMC believes that the measures requested are consistent with the objectives of the MAP Act (as set out in section 2 of the Act).

Directly affected groups (e.g. producers, packers, importers and processors) in the olive industry are kindly requested to submit any comments, in writing, regarding the proposed statutory measures, to the NAMC on or before 13 May 2016, to enable the Council to finalise its recommendation to the Minister in this regard.

ENQUIRIES:

National Agricultural Marketing Council
 Mathilda van der Walt
 e-mail: mathildavdw@namc.co.za
 Tel.: (012) 341 1115
 Fax No.: (012) 341 1911

ECONOMIC DEVELOPMENT DEPARTMENT**NOTICE 205 OF 2016****COMPETITION TRIBUNAL****NOTIFICATION OF DECISION TO APPROVE MERGER**

The Competition Tribunal gives notice in terms of rule 35(5)(b)(ii) of the “Rules for the conduct of proceedings in the Competition Tribunal” as published in Government Gazette No. 22025 of 01 February 2001, that on 02 March 2016 it approved without conditions the merger between Land and Agricultural Bank of South Africa and The Performing Financial Products of the Debtor’s Book of Capital Harvest Proprietary Limited.

(CDM case no.: LM226Feb16)

**The Chairperson
Competition Tribunal**

ECONOMIC DEVELOPMENT DEPARTMENT**NOTICE 206 OF 2016****COMPETITION TRIBUNAL****NOTIFICATION OF DECISION TO APPROVE MERGER**

The Competition Tribunal gives notice in terms of rule 35(5)(b)(ii) of the “Rules for the conduct of proceedings in the Competition Tribunal” as published in Government Gazette No. 22025 of 01 February 2001, that on 22 March 2016 it approved without conditions the merger between Barloworld South Africa Proprietary Limited and Salvage Management & Disposals Proprietary Limited.

(CDM case no.: LM239Feb16)

**The Chairperson
Competition Tribunal**

ECONOMIC DEVELOPMENT DEPARTMENT**NOTICE 207 OF 2016****COMPETITION TRIBUNAL****NOTIFICATION OF DECISION TO APPROVE MERGER**

The Competition Tribunal gives notice in terms of rule 35(5)(b)(ii) of the “Rules for the conduct of proceedings in the Competition Tribunal” as published in Government Gazette No. 22025 of 01 February 2001, that on 22 March 2016 it approved without conditions the merger between Respublica Student Living Proprietary Limited and Midrand Varsity Lodge Proprietary Limited, Masingita Estates Proprietary Limited and Sam King Investment Holdings Proprietary Limited, in respect of the property letting enterprises known as Midrand Student Village and White House Lodge.

(CDM case no.: LM245Mar16)

**The Chairperson
Competition Tribunal**

ECONOMIC DEVELOPMENT DEPARTMENT**NOTICE 208 OF 2016****COMPETITION TRIBUNAL****NOTIFICATION OF DECISION TO APPROVE MERGER**

The Competition Tribunal gives notice in terms of rule 35(5)(b)(ii) of the “Rules for the conduct of proceedings in the Competition Tribunal” as published in Government Gazette No. 22025 of 01 February 2001, that on 22 March 2016 it approved without conditions the merger between Government Employees Pension Fund c/o Public Investment Corporation and;

- Central City Shopping Centre (“Central City”),
- Eden Square Shopping Centre (“Eden Square”),
- Temba City Shopping Centre (“Remba City”),
- Ga-Rankuwa City Shopping Centre (“Ga-Rankuwa City”),
- Madeira Plaza (“Madeira Plaza”) and
- Tembisa Plaza (“Tembisa Plaza”)

(CDM case no.: LM246Mar16)

**The Chairperson
Competition Tribunal**

**ECONOMIC DEVELOPMENT DEPARTMENT
NOTICE 209 OF 2016**

COMPETITION TRIBUNAL

NOTIFICATION OF COMPLAINT REFERRAL

The Competition Tribunal gives notice in terms of Section 51(3) & (4) of the Competition Act 89 of 1998 as amended, that on 17 March 2016 it received a complaint referral from The Competition Commission against Zara Cleaning Services CC and Top N Nos Services CC. The Competition Commission alleges that the respondents are engaged in a prohibited practice in contravention of section 4(1)(b)(i)(iii) of the Competition Act 89 of 1998.

(CDM case no.: CR248Mar16)

**The Chairperson
Competition Tribunal**

**ECONOMIC DEVELOPMENT DEPARTMENT
NOTICE 210 OF 2016**

COMPETITION TRIBUNAL

NOTIFICATION OF DECISION TO APPROVE MERGER

The Competition Tribunal gives notice in terms of rule 34(b)(ii) of the "Rules for the conduct of proceedings in the Competition Tribunal" as published in Government Gazette No. 22025 of 01 February 2001, that on 16 March 2016 it approved the merger between CTP Limited, Compact Disc Technologies (a division of Times Media (Pty) Ltd) and The Competition Commission subject to conditions.

(CDM case no.: IM232Feb16)

**The Chairperson
Competition Tribunal**

CONTINUES ON PAGE 130 - PART 2



Government Gazette Staatskoerant

REPUBLIC OF SOUTH AFRICA
REPUBLIEK VAN SUID AFRIKA

Vol. 610

15 April 2016
April

No. 39922

PART 2 OF 2

N.B. The Government Printing Works will not be held responsible for the quality of "Hard Copies" or "Electronic Files" submitted for publication purposes

ISSN 1682-5843



9 771682 584003

39922



AIDS HELPLINE: 0800-0123-22 Prevention is the cure

ECONOMIC DEVELOPMENT DEPARTMENT**NOTICE 211 OF 2016****COMPETITION TRIBUNAL****NOTIFICATION OF DECISION TO APPROVE MERGER**

The Competition Tribunal gives notice in terms of rule 34(b)(ii) of the “Rules for the conduct of proceedings in the Competition Tribunal” as published in Government Gazette No. 22025 of 01 February 2001, that on 09 March 2016 it approved the merger between Raumix Aggregate Proprietary Limited; OMV Kimberley Proprietary Limited; OMV Kimberley Mining Proprietary Limited and The Competition Commission subject to conditions.

(CDM case no.: SM104Aug15)

**The Chairperson
Competition Tribunal**

ECONOMIC DEVELOPMENT DEPARTMENT**NOTICE 212 OF 2016****COMPETITION TRIBUNAL****NOTIFICATION OF DECISION TO APPROVE MERGER**

The Competition Tribunal gives notice in terms of rule 35(5)(b)(ii) of the “Rules for the conduct of proceedings in the Competition Tribunal” as published in Government Gazette No. 22025 of 01 February 2001, that on 16 March 2016 it approved the merger between Sibanye Rustenburg Platinum Mines Proprietary Limited and The Rustenburg Mines (a Division of Rustenburg Platinum Mines Limited) subject to conditions.

(CDM case no.: LM178Nov15)

**The Chairperson
Competition Tribunal**

ECONOMIC DEVELOPMENT DEPARTMENT**NOTICE 213 OF 2016****COMPETITION TRIBUNAL****NOTIFICATION OF DECISION TO APPROVE MERGER**

The Competition Tribunal gives notice in terms of rule 35(5)(b)(ii) of the “Rules for the conduct of proceedings in the Competition Tribunal” as published in Government Gazette No. 22025 of 01 February 2001, that on 16 March 2016 it approved the merger between Sibanye Platinum Bermuda Proprietary Limited and Aquarius Platinum Limited subject to conditions.

(CDM case no.: LM186Nov15)

**The Chairperson
Competition Tribunal**

ECONOMIC DEVELOPMENT DEPARTMENT**NOTICE 214 OF 2016****COMPETITION TRIBUNAL****NOTIFICATION OF DECISION TO APPROVE MERGER**

The Competition Tribunal gives notice in terms of rule 35(5)(b)(ii) of the “Rules for the conduct of proceedings in the Competition Tribunal” as published in Government Gazette No. 22025 of 01 February 2001, that on 09 March 2016 it approved without conditions the merger between Business Venture Investments 1899 Proprietary Limited and Idwala Industrial Holdings Limited.

(CDM case no.: LM197Dec15)

**The Chairperson
Competition Tribunal**

ECONOMIC DEVELOPMENT DEPARTMENT**NOTICE 215 OF 2016****COMPETITION TRIBUNAL****NOTIFICATION OF DECISION TO APPROVE MERGER**

The Competition Tribunal gives notice in terms of rule 35(5)(b)(ii) of the “Rules for the conduct of proceedings in the Competition Tribunal” as published in Government Gazette No. 22025 of 01 February 2001, that on 22 March 2016 it approved the merger between Wands Investments Proprietary Limited and JD Consumer Finance Proprietary Limited (“JDCF”) and JDG Investment Holding Company Proprietary Limited (“JDGI”) subject to conditions.

(CDM case no.: LM210Jan16)

**The Chairperson
Competition Tribunal**

ECONOMIC DEVELOPMENT DEPARTMENT**NOTICE 216 OF 2016****COMPETITION TRIBUNAL****NOTIFICATION OF DECISION TO APPROVE MERGER**

The Competition Tribunal gives notice in terms of rule 35(5)(b)(ii) of the “Rules for the conduct of proceedings in the Competition Tribunal” as published in Government Gazette No. 22025 of 01 February 2001, that on 09 March 2016 it approved without conditions the merger between Ascension Properties Limited and Mutodo Properties Proprietary Limited in respect of Jorissen Place.

(CDM case no.: LM231Feb16)

**The Chairperson
Competition Tribunal**

ECONOMIC DEVELOPMENT DEPARTMENT**NOTICE 217 OF 2016****COMPETITION TRIBUNAL****NOTIFICATION OF DECISION TO APPROVE MERGER**

The Competition Tribunal gives notice in terms of rule 35(5)(b)(ii) of the “Rules for the conduct of proceedings in the Competition Tribunal” as published in Government Gazette No. 22025 of 01 February 2001, that on 09 March 2016 it approved without conditions the merger between Delta Property Fund Limited and Redefine Properties Limited in respect of 15 target properties.

(CDM case no.: LM217Jan16)

**The Chairperson
Competition Tribunal**

ECONOMIC DEVELOPMENT DEPARTMENT**NOTICE 218 OF 2016****COMPETITION TRIBUNAL****NOTIFICATION OF DECISION TO APPROVE MERGER**

The Competition Tribunal gives notice in terms of rule 35(5)(b)(ii) of the “Rules for the conduct of proceedings in the Competition Tribunal” as published in Government Gazette No. 22025 of 01 February 2001, that on 09 March 2016 it approved without conditions the merger between Business Venture Investments 1899 Proprietary Limited and Idwala Industrial Holdings Limited.

(CDM case no.: LM197Dec15)

**The Chairperson
Competition Tribunal**

ECONOMIC DEVELOPMENT DEPARTMENT**NOTICE 219 OF 2016****COMPETITION TRIBUNAL****NOTIFICATION OF DECISION TO APPROVE MERGER**

The Competition Tribunal gives notice in terms of rule 35(5)(b)(ii) of the “Rules for the conduct of proceedings in the Competition Tribunal” as published in Government Gazette No. 22025 of 01 February 2001, that on 22 March 2016 it approved without conditions the merger between ETG Inputs Holdco Limited and Sidi Parani Proprietary Limited.

(CDM case no.: LM181Nov15)

**The Chairperson
Competition Tribunal**

ECONOMIC DEVELOPMENT DEPARTMENT**NOTICE 220 OF 2016****COMPETITION TRIBUNAL****NOTIFICATION OF DECISION TO APPROVE MERGER**

The Competition Tribunal gives notice in terms of rule 35(5)(b)(ii) of the “Rules for the conduct of proceedings in the Competition Tribunal” as published in Government Gazette No. 22025 of 01 February 2001, that on 22 March 2016 it approved without conditions the merger between Equatorial Trading Limited and Wilmar Resources Pte Ltd And Wilmar Continental Edible Oils and Fats (Pty) Ltd.

(CDM case no.: LM238Feb16)

**The Chairperson
Competition Tribunal**

ECONOMIC DEVELOPMENT DEPARTMENT**NOTICE 221 OF 2016****COMPETITION TRIBUNAL****NOTIFICATION OF DECISION TO APPROVE MERGER**

The Competition Tribunal gives notice in terms of rule 34(b)(ii) of the “Rules for the conduct of proceedings in the Competition Tribunal” as published in Government Gazette No. 22025 of 01 February 2001, that on 09 March 2016 it approved the merger between Monier Coverland (South Africa) (Pty) Ltd; Technicrete Polokwane Tile Plant and The Competition Commission subject to conditions.

(CDM case no.: SM205Dec15)

**The Chairperson
Competition Tribunal**

**NATIONAL TREASURY
NOTICE 222 OF 2016**

DETERMINATION OF RATE OF LEVY FOR 2014 TAX PERIOD AND PAYMENT DATE IN TERMS OF SECTION 3 OF MERCHANT SHIPPING (INTERNATIONAL OIL POLLUTION COMPENSATION FUND) CONTRIBUTIONS ACT, 2013

I, Pravin Jamnadas Gordhan, the Minister of Finance, in terms of section 3 of the Merchant Shipping (International Oil Pollution Compensation Fund) Contributions Act, 2013 (Act No. 36 of 2013), hereby—

- (a) determine £0.0029061 as the rate of levy for the period from 1 May 2014 to 31 December 2014 in the 2014 tax period, and to be translated from British pound sterling to South African rand at the exchange rate for 1 March 2016 as published on the website of the South African Reserve Bank; and
- (b) specify 31 May 2016 as the date that the levy determined in accordance with paragraph (a) is due and payable.



**PJ Gordhan
MINISTER OF FINANCE**

**NATIONAL TREASURY
NOTICE 223 OF 2016**

LOCAL GOVERNMENT: MUNICIPAL FINANCE MANAGEMENT ACT, 2003: EFFECTIVE DATE FOR ELECTRICITY TARIFF DETERMINATION FOR MUNICIPALITIES AND MUNICIPAL ENTITIES

Notice is hereby given that the Minister of Finance has in terms of section 43(2), read with section 28(6) of the Local Government: Municipal Finance Management Act, 2003 (Act No. 56 of 2003), approved that, if the National Energy Regulator of South Africa promulgates the electricity tariff determination for municipalities and municipal entities on or before 30 June 2016, the determination may specify 1 July 2016 as the effective date of the tariff.

**DEPARTMENT OF TOURISM
NOTICE 224 OF 2016**

TOURISM ACT, 2014 (ACT NO.3 OF 2014)

**PUBLICATION OF DRAFT REGULATIONS FOR TOURIST GUIDING FOR PUBLIC
COMMENTS**

I, DEREK HANEKOM, Minister of Tourism, hereby give notice of my intention to make Regulations for Tourist Guiding, in terms of Chapter 6 of the Tourism Act, 2014, set out in the Schedule hereto.

Interested parties of the public are invited to submit to the Minister, within sixty (60) days of publication of the notice in the gazette, written representations or objections to the draft regulations to the following addresses:

By post: Attention: Ms Uveshnee Pillay
 The Director-General
 Department of Tourism
 Private Bag X424
 Pretoria
 0001

By hand: Ground Floor (Reception), Tourism House, 17 Trevenna Street, Sunnyside.
By email: upillay@tourism.gov.za or by fax:

Any inquiries in connection with the draft regulations can be directed to Ms Uveshnee Pillay at 012 444 6386.

Comments received after the closing date may not be considered.

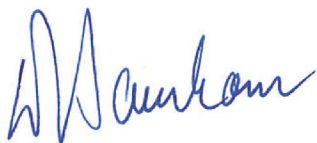

Derek Hanekom
Minister of Tourism

No.
2016

GOVERNMENT

GAZETTE,

**DEPARTMENT OF TOURISM
DEPARTEMENT VAN TOERISME**

**No. R....
2016**

**TOURISM ACT, 2014 (Act No. 3 of 2014)
REGULATIONS FOR TOURIST GUIDING**

The Minister of Tourism has, under section 61(1)(c), read with Chapter 6 of the Tourism Act, 2014 (Act No. 3 of 2014), made the regulations in the Schedule.

SCHEDULE

1. Definitions

In these Regulations, a word or expression to which a meaning has been assigned in the Act has the meaning so assigned, unless the context indicates otherwise-

“**Act**” means the Tourism Act, 2014 (Act No. 3 of 2014).

“**Adventure tourist guide**” means a tourist guide that conduct any outdoor recreation leisure activities with an element of risk involved such as abseiling, hiking, mountain climbing, paddling etc. and the interpretation of such sites may be provided from a culture or nature perspective and having attained specific competencies to do so.

“**Culture tourist guide**” means a tourist guide that interpret the cultural heritage of sites to visitors by educating them about the different aspects of a particular area and is knowledgeable about the cultural aspects of that particular area and may specialise in certain fields i.e. art, township history, cultural experiences in rural villages, museums, historic buildings etc.

“**National tourist guide**” means a tourist guide who is qualified to conduct tours all over South Africa, crossing all provincial boundaries and have acquired the knowledge and practical skills to guide in all nine Provinces of South Africa.

“Nature tourist guide” means a tourist guide that interprets the natural heritage of sites to visitors by educating them about the different aspects of a particular area and are knowledgeable about the natural environment including the flora and fauna, birding, tracking, guiding in dangerous game areas, botany etc. of a particular area.

“Site tourist guide” means a tourist guide who is qualified to guide at a specific/clearly defined area or site like a museum, cultural village, aquarium etc. and have acquired the relevant knowledge and practical skills to enable them to guide in that particular area or site.

“Provincial tourist guide” means a tourist guide that is qualified to guide in a particular province or in a number of provinces and have acquired the relevant knowledge and practical skills to enable them to guide in that particular province or provinces.

2 Registration of Tourist Guides

(1) Application form

A person who wishes to be registered as a tourist guide must apply to the Provincial Registrar in the following manner:

- (a) The application must be on Form A.
- (b) The application must be accompanied by-
 - (i) proof of the competence contemplated in section 50(2) read with section 51 of the Act, which must include a valid first aid certificate;
 - (ii) proof of having passed the quality assurance process;
 - (iii) the registration fee of R240-00 (two hundred and forty rands); and
 - (iv) four (4) recent, clear, unmounted and identical full face colour photographs of the applicant (showing only the head and shoulders), measuring 30 x 25 mm.

(2) Registration Fee

An application for registration, renewal of registration or an additional competence must be accompanied by a fee of R240-00 (two hundred and forty rands).

(3) Registration certificate and badge

- (a) The registration certificate referred to in section 50(6) of the Act must be as in Annexure A.

(b) The badge referred to in section 50(6) of the Act must be as in Annexure B.

(4) Renewal of registration

An application for the renewal of registration in terms of section 50(8)(a) of the Act must be on Form A.

(5) Additional competence

A tourist guide who wishes to obtain a new registration certificate and badge reflecting the acquisition of a competence in a field of specialisation or an additional competence within such a field, must apply in writing on Form A.

(6) Damaged, destroyed or lost certificate of registration or badge

If badge or certificate of registration is damaged, destroyed or lost, the tourist guide to whom it was issued must within fifteen (15) days of such damage, destruction or loss, apply in writing on Form A for the replacement of the badge or certificate of registration.

3. Issue of Registration Certificate and Badge

(1) The Provincial Registrar must issue a certificate of registration and a badge upon satisfying himself or herself that the applicant—

(a) has fully completed Form A and has met all the requirements for registration;

(b) complies with the competence for registration as a tourist guide;

(c) has declared that he or she knows, understands and considers himself or herself to be bound by the code of conduct and ethics referred to in section 52 of the Act; and

(d) is not subject to any disqualification mentioned in section 50(3) of the Act.

(2) A tourist guide must return a damaged certificate or badge, to the Provincial Registrar and complete Form A.

(3) In the case where a certificate or badge is damaged, destroyed or lost, the tourist guide must submit an affidavit to that effect and complete Form A.

4. Endorsement in Provincial Register regarding suspension of registration of tourist guide

An endorsement in the Provincial Register against the name of a tourist guide whose registration is suspended in terms of sections 54(5) and 55(5) must—

- (a) mention the provision of the Act in terms of which the suspension was done;
- (b) contain a brief summary of the allegations giving rise to the suspension;
- (c) state the date of commencement of the suspension;
- (d) state the period of suspension; and
- (e) state the date on which the suspension will expire.

5. Provincial Register

The Provincial Register of tourist guides referred to in section 49(2)(a)(i) of the Act must contain the particulars of each registered tourist guide as required in section A of Form A.

6. Code of conduct and ethics

Preparation and publication of code of conduct and ethics

- (1) The National Registrar must, after consultation with the MEC, Provincial Registrars and stakeholder groupings and before adopting the code of conduct and ethics –
 - (a) give notice of the proposed code of conduct and ethics in the Gazette;
 - (b) invite members of the public to submit to the National Registrar, within the period determined in the notice, written representations regarding the proposed code of conduct and ethics;
 - (c) consider what steps, if any, are appropriate to bring the contents of the proposed code of conduct and ethics to the attention of interested persons, and take those steps which the National Registrar considers to be appropriate; and
 - (d) consider any written representations so received.

- (2) The National Registrar may, after following the procedure set out in sub-regulation (1), review the code of conduct and ethics.
- (3) The National Registrar must publish the final code of conduct and ethics in the Gazette and submit copies of the code to the Provincial Registrars.

7. Disciplinary measures

The Provincial Registrar may, for the purposes of section 55(4)(b) of the Act, impose a fine mentioned in Annexure C.

8. Appeals

- (1) A person who is aggrieved by a decision of a Provincial Registrar may appeal against that decision to the National Registrar within thirty (30) days from the date on which he or she is notified of the decision of the Provincial Registrar:
- (2) The appeal must be lodged in writing and must outline the grounds for the appeal.
- (3) The appellant must submit a copy of the appeal to the Provincial Registrar:
- (4) The Provincial Registrar must, within ten (10) days from the date of receipt of the copy of the appeal from the appellant submit to the National Registrar his or her reasons for the decision.
- (5) The appeal must be accompanied by a fee of R200-00 (two hundred rands).
- (6) The National Registrar must, within thirty (30) days from the date of receipt of the reasons submitted by the Provincial Registrar, make a decision on the appeal and notify the appellant of the decision.

9. Repeal

The Regulations Pertaining to Tourist Guides, 1994, and the Regulations in Respect of Tourist Guides, 2001, are hereby repealed.

10. Short title and commencement

These regulations are called Regulations for Tourist Guiding, 2016, and come into operation on.....

Driver's Licence: Yes No

Professional driver permit (PrDP): Yes No Permit expiry date:

Have you been convicted of criminal offence: Yes No * if yes, further information may be requested.

Has your registration as a tourist guide been previously suspended: Yes No

If yes, what was the period of suspension: From To * Further information may be requested.

E-mail address:

Home telephone: Work telephone:

Cellphone number:

Postal address:

Suburb:

City/Town: Postal code:

Residential address:

Suburb:

City/Town: Postal code:

South African language proficiency (please mark with X)

Afrikaans English isiNdebele isiXhosa isiZulu Sesotho sa Leboa
 Sesotho Setswana siSwati Tshivenda Xitsonga

Foreign language proficiency – state 'GOOD', 'FAIR' or 'POOR'

Proficiency areas	Languages to be specified					
	e.g. German					
Speak	Good					
Read	Fair					
Write	Fair					

SECTION B – TYPE AND CATEGORIES OF TOURIST GUIDING

Type of Guiding	Categories of Guiding		
<input type="checkbox"/> Adventure	<input type="checkbox"/> Site	<input type="checkbox"/> Provincial	<input type="checkbox"/> National
<input type="checkbox"/> Culture	<input type="checkbox"/> Site	<input type="checkbox"/> Provincial	<input type="checkbox"/> National
<input type="checkbox"/> Nature	<input type="checkbox"/> Site	<input type="checkbox"/> Provincial	<input type="checkbox"/> National

SECTION C – QUALIFICATIONS AND COMPETENCIES

Tourist guide qualifications successfully *completed

Qualification	Training Institution	Qualification NQF level	Year obtained	Comments

Matric to tertiary qualification

Name of institution	Highest Qualification	Year obtained

SECTION D – WORK EXPERIENCE AND EMPLOYMENT STATUS

Work experience specific to tourist guiding

Employer (including current employer)	Position held	From		To		Reason for leaving
		MM	YY	MM	YY	

Employment Status

Employed Yes No
 If yes, Full-time Part-time Self-employed Freelance

SECTION E – DECLARATION

I, *(full names) hereby declare that all the information provided (including attachments) is completed and correct to the best of my knowledge. I understand that false declaration / information supplied will be dealt with in terms of section 54 of the Tourism Act no 3 of 2014.

Signature Place Date/...../.....

ANNEXURE A

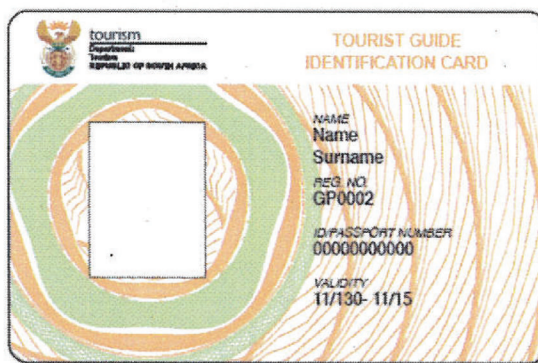

FRONT

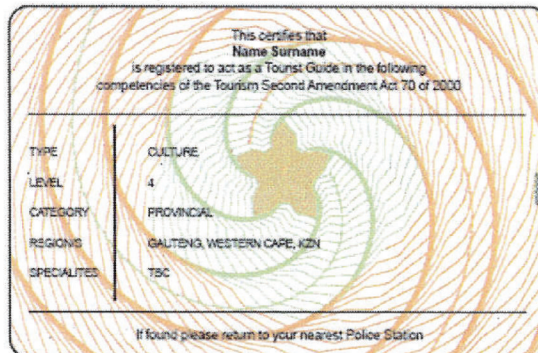

BACK

ANNEXURE B



ANNEXURE C**PROPOSED SCHEDULE OF FINES**

OFFENCE	MINIMUM FINE
Guiding without a valid identification card	R700-00
Guiding without a valid badge	R300-00
Failing to report a damaged, destroyed, lost identification card or badge to the Provincial Registrar within 48hours	R100-00
Failing to apply for a replacement identification card or badge within 15 days from when it was reported as damaged, destroyed or lost	R500-00
Failing to return damaged identification card or badge within 15 days from when it was reported as damaged	R100-00
Failing to return identification card or badge on suspension of registration	R1 000-00
Failing to return identification card or badge on termination of registration	R1 000-00
Failing to return identification card or badge on non-renewal of registration	R1 000-00
Failing to return expired identification card or badge upon renewal of registration	R100-00
Failure to renew registration on time (thereafter a further R100-00 for every month thereafter).	R100-00

ANNEXURE D

CATEGORIES OF TOURIST GUIDES

CLASSES OF TOURIST GUIDES

1. Site Tourist Guide
2. Provincial Tourist Guide
3. National Tourist Guide

SPECIALISING TOURIST GUIDES

1. Adventure Tourist Guide
2. Cultural Tourist Guide
3. Nature Tourist Guide

DITSEBIŠO TŠA MMUŠO

KGORO YA BOETI

NO.

DIBOKWANE 2016

KGORO YA BOETI

MOLAO WA TŠA BOETI, 2014 (MOLAO 3 WA 2014)

**KGATIŠO YA MELAWANA THALWA YA HLAHLO YA BAETI BAKENG SA
DISWAYASWAYO TŠA SETŠHABA**

Nna, DEREK HANEKOM, Tona ya Boeti, ke nea tsebišo ya maikemišetšo a ka a go dira Melawana ya Hlahlo ya Baeti, go ya ka Kgaolo 6 ya Molao wa tša Boeti, 2014, ka mo go laeditšwego Šetuleng ye.

Maloko a setšhaba ao a nago le kgahlegelo a laletšwa go romela go Tona, mo matšatšing a masometshela (60) a kgatišo ya tsebišo kuranteng ya mmušo, diswayaswayo ka tsela ya lengwalo goba dikganetšo tša melawana thalwa diatereseng tše latelago:

Ka poso: Attention: Ms Uveshnee Pillay
The Director-General
Department of Tourism
Private Bag X424
Pretoria
0001

Ka seatla: Ground Floor (Reception), Tourism House, 17 Trevenna Street, Sunnyside.
Ka email: upillay@tourism.gov.za goba ka fekese:

Dipotšišo dife goba dife mabapi le melawana thalwa di ka romelwa go Moh Uveshnee Pillay go 012 444 6386.

Diswayaswayo tše hweditšwego morago ga nako ye beilwego di ka se eleletšwe.



Derek Hanekom
Tona ya Boeti

No.

KURANTA YA MMUŠO,

2016

**KGORO YA BOETI
DEPARTEMENT VAN TOERISME**

No. R....

2016

MOLAO WA TŠA BOETI, 2014 (Molao 3 wa 2014)

MELAWANA YA HLAHLO YA BAETI

Tona ya Boeti, ka tlase ga karolo 61(1)(c), e balwa le Kgaolo 6 ya Molao wa tša Boeti, 2014 (Molao 3 wa 2014), O dirile melawana go Šetule.

Šetule

1. Dihlalošo

Mo melawaneng ye, lentšu goba mmolelwana wo filwego hlalošo Molaong o o tla šomišwa ka hlalošo ye filwego, ntle le ge tshwaragano e laetša ka tsela ye nngwe-

“**Molao**” e ra Molao wa tša Boeti, 2014 (Molao 3 wa 2014).

“**Hlahli ya baeti ya bohlagahlaga**” e ra hlahli ya baeti ye sepetšago mahlahla afe goba afe a boitapološo bja ka ntle ao a nago le kotsi go swana le go theoga, go haeka, go namela thaba, go phetlela bjalo bjalo mme hlathollo ya mafelo a e ka dirwa go ya ka ponelo ya setšo goba hlago a hweditše bokgoni bja go dira seo.

“**Hlahli ya baeti ya setšo**” e ra hlahli ya baeti yeo e hlathollago bohwa bja setšo bja mafelo go baeti ka go ba ruta ka ga dintlha tše farologanego tša lefelo le itšego mme e na le tsebo ka dintlha tša setšo tša lefelo leo ebile e ka šoma mafelong a itšego i.e. bokgabo, histori ya motsesetoropo, boitemogelo bja setšo bja go dula metsemagaeng, dimusiamo, meago ya bogologolo bjalo bjalo.

“**Hlahli ya baeti ya Bosetšhaba**” e ra hlahli ya baeti yeo e nago le boitemogelo bja go phethagaletša maeto mo Afrika Borwa, go tloiswa mellwane ka moka ya diprofense mme e hweditše tsebo le bokgoni bja hlahlo diprofenseng ka moka tše senyane mo Afrika Borwa.

“**Hlahli ya baeti ya hlago**” e ra hlahli yeo e hlathollago bohwa bja hlago bja mafelo go baeti ka go ba ruta ka ga dintlha tše farologanego tša lefelo le itšego mme e na le tsebo ka tikologo ya hlago go akaretšwa dibjalo le diphedi, ka ga

dinonyane, go nyaka mohlala, hlahlo mafelong a kotsi a dipapadi, tša dimela bjalo bjalo tša lefelo le itšego.

“Hlahli ya baeti ya lefelong” e ra hlahli ya baeti yeo e nago le boithutelo bja go hlahla lefelo le itšego/le hlalošitšwego bjalo ka musiamo, motse wa setšo, akhwariamo bjalo bjalo mme o hweditše tsebo ye malebana le bokgoni bja go dira go mo kgontšha go hlahla lefelong le itšego.

“Hlahli ya baeti ya profense” e ra hlahli yeo e nago le boithutelo profenseng ye itšego goba diprofenseng tše itšego mme e hweditše tsebo ye malebana le bokgoni bja go dira bakeng sa go e kgontšha go hlahla profense goba diprofenseng tše itšego.

2 Ngwadišo ya Dihlahli tša baeti

(1) Foromo ya kgopelo

Motho yo ratago go ka ngwadišwa bjalo ka hlahli ya baeti o swanetše go dira kgopelo go Mongwadiši wa Profense ka tsela ye latelago:

- (a) Kgopelo e swanetše go dirwa go foromo A.
- (b) Kgopelo e swanetše go sepela le-
 - (i) bohlatse bja bokgoni bjo hlalošitšwego go karolo 50(2) e balwa le karolo 51 ya Molao, bo swanetše go akaretša setifikeiti sa kgonthe sa thušo ya tšhoganyetšo;
 - (ii) bohlatse bja go laetša katlego tshepetšong ya netefatšo ya boleng;
 - (iii) tefišo ya R240-00 (diranta tše makgolopedi le masomenne); le
 - (iv) diswantšho tša sefahlego se se feletšego tše nne (4) tša bjale, tše bonalago gabotse, tše sepelago ka nnoši mme tše swanago tša mmala tša modirakgopelo (tše bontšhago hlogo le magetla fela) tša tekanyo ya 30 x 25 mm.

(2) Tefišo ya ngwadišo

Kgopelo ya ngwadišo, mpshafatšo ya Ngwadišo goba bokgoni bja tlaleletšo di swanetše go sepela le R240-00 (diranta tše makgolopedi le masomenne).

(3) Setifikeiti sa ngwadišo le petšhe

- (a) Setifikeiti sa ngwadišo se hlalošitšwego go karolo 50(6) ya Molao se swanetše go ba go selomaganyo A.

- (b) Petšhe ye hlalošitšwego go karolo 50(6) ya Molao e swanetše go ba go Selomaganyo B.
- (4) Mpshafatšo ya ngwadišo
Kgopelo ya mpshafatšo ya ngwadišo go ya ka karolo 50(8)(a) ya Molao e swanetše go ba go Foromo A.
- (5) Bokgoni bja tlaleletšo
Hlahli ya baeti yeo e ratago go ka hwetša setifikeiti sa ngwadišo se sefsa le petšhe ye laetšago khwetšo ya bokgoni lefelong la botsebi goba bokgoni bja tlaleletšo lefelong leo, e swanetše go dira kgopelo ka tsela ya lengwalo go Foromo A.
- (6) Ditifikeiti tša ngwadišo goba petšhe ye senyegilego, goba ye lahlegilego.
Ge petšhe goba setifikeiti sa ngwadišo se senyegile goba se lahlegile, hlahli ya baeti yeo e bego e neilwe setifikeiti e swanetše, mo matšatšing a lesomehlano (15) a tshenyego goba tahlego ye, go dira kgopelo ya petšhe goba setifikeiti sa ngwadišo sa peobakeng.

3. **Kabo ya Setifikeiti sa Ngwadišo le Petšhe**

- (1) Mongwadiši wa Profense o swanetše go nea setifikeiti sa ngwadišo le petšhe ge a kgotsofetše gore modirakgopelo–
- (a) o tladitše Foromo A mme o fihleletše dingwaka ka moka;
- (b) o obamela tša bokgoni bja ngwadišo bjalo ka hlahli ya baeti;
- (c) o begile gore o tseba, hlaloganya ebile o ipona a tlangwa ke molao wa maitshwaro le maitshwaro a botse a hlalošitšwego go karolo 52 ya Molao; gape
- (d) ga se a ganetšwa go ya ka kganetšo ye hlalošitšwego go karolo 50(3) ya Molao.
- (2) Hlahli ya baeti e swanetše go bušetša setifikeiti goba petšhe ye senyegilego, go Mongwadiši wa Profense mme a tlatše Foromo A.
- (3) ge setifikeiti goba petšhe e senyegile goba e lahlegile, hlahli ya baeti e swanetše go hwetša afitafiti ye laetšago seo mme e tlatše Foromo A.

4. **Thekgo go Retšisetara ya Profense malebana le phego ya ngwadišo ya hlahli ya baeti**

Thekgo go Retšisetara ya Profense kgahlanong le leina la hlahli ya baeti yeo ngwadišo ya yona e fegilwego go ya ka karolo 54(5) le 55(5) e swanetše go-

- (a) laetša taelo ya Molao yeo phego e dirilego ka wona;
- (b) hwetša kakaretšokopana ya ditatofatšo tšeo di hlotšwego phego ;
- (c) bega letšatši la go thoma go šoma ga phego ;
- (d) bega nako ya phego ; mme
- (e) bega letšatši leo phego e felelwago ke nako ka lona.

5. Retšisetara ya Profense

Retšisetara ya Profense ya dihlahli tša baeti yeo e hlalošitšwego go karolo 49(2)(a)(i) ya Molao e swanetše go ba le dintlha tša hlahli ye nngwe le ye nngwe ye ngwadišitšwego bjalo ka ge go hlokeka go karolo A ya Foromo A.

6. Molao wa maitshwaro le maitshwaro a mabotse

Peakanyo le kgatišo ya molao wa maitshwaro le maitshwaro a mabotse

(1) Mongwadiši wa Bosetšhaba, morago ga ditherišano le MEC, Bangwadiši ba Profense le dihlopha tša beng dišere mme pele a amogela molao wa maitshwaro le maitshwaro a mabotse, o swanetše go -

- (a) nea Tsebišo ya molao wa maitshwaro le maitshwaro a mabotse a šišintšwego Kuranteng ya mmušo;
- (b) laletša maloko a setšhaba go romela Mongwadišing wa Bosetšhaba, mo nakong ye laeditšwego Tsebišong, baemedi ka tsela ya lengwalo, malebana le molao wa maitshwaro le maitshwaro a mabotse a šišintšwego;
- (c) eleletša gore ke magato a fe, ge a le gona, a swanetšego go iša dikagare tša molao wa maitshwaro le maitshwaro a mabotse go batho bao ba nago le kgahlego mme a tšee magato ao Mongwadiši wa Bosetšhaba a bonago a swanetše; gape
- (d) eleletša boemedi bja tsela ya lengwalo bjo hweditšwego.

0

(2) Mongwadiši wa Bosetšhaba a ka, morago ga go latela tshepedišo ye laeditšwego go mmolawana (1), feteleka molao wa maitshwaro le maitshwaro a mabotse.

- (3) Mongwadiši wa Bosetšhaba o swanetše go gatiša molao wa maitshwaro le maitshwaro a mabotse tša mafelelo Kuranteng ya mmušo mme a romele dikhophi tša molao go Bangwadiši ba Profense.

7. Magato a kgalemo

Mongwadiši wa Mosetšhaba a ka, bakeng sa karolo 55(4)(b) ya Molao, gapeletša faene ye hlalošitšwego go Selomaganyo C.

8. Boitekanelo

- (1) Motho yo a nago le ngongorego ka sepheto sa Mongwadiši wa Profense a ka dira boipelaetšo kgahlanong le sepheto go Mongwadiši wa Bosetšhaba mo matšatšing a masometharo (30) go tloga ka letšatšikgwedi leo a tsebišwago ka ga sepheto sa Mongwadiši wa Bosetšhaba ka lona.
- (2) Boipelaetšo bo swanetše go dirwa ka tsela ya lengwalo mme go hlalošwe mabaka a boipelaetšo.
- (3) Moipelaetši o swanetše go romela khophi ya boipelaetšo go Mongwadiši wa Bosetšhaba:
- (4) Mongwadiši wa Profense, mo matšatšing a lesome (10) go tloga ka letšatšikgwedi la khwetšo ya khophi ya boipelaetšo gotšwa go moipelaetši, o swanetše go romela go Mongwadiši wa Bosetšhaba, mabaka a gagwe a sepheto seo.
- (5) Boipelaetšo bo swanetše go sepela le tefišo ya R200-00 (diranta tše makholopedi).
- (6) Mongwadiši wa Bosetšhaba, mo matšatšing a lesometharo go tloga ka letšatšikgwedi la kgwetšo ya mabaka a rometšwego ke Mongwadiši wa Profense, o swanetše go dira sephetho ka boipelaetšo mme a tsebiše moipelaetši ka sepheto seo.

9. Phumolo

Melawana ye Malebana le Dihlahli tša Baeti, 1994, le Melawana Malebana le Dihlahli tša Baeti, 2001 e a phumolwa.

10. Thaetlele ye kopana le go thoma go šoma

Melawana ye e bitšwa Melawana ya Hlahlo ya Baeti, 2016 mme e tla thoma go šoma ka la

Laesense ya go otlela: Ee Aowa

Phemiti ya profešene ya go otlela (PrDP): Ee Aowa letšatšikgwedi la phelelo ke nako ya phemiti:

Y	Y	Y	Y
---	---	---	---

M	M
---	---

D	D
---	---

Naa o ile latofatšwe ka molato wa bosenyi: Ee Aowa *Ge o arabile ee tshedimošo ye nngwe e ka kgopelwa

Naa ngwadišo ya gago bjalo ka hlahli ya baeti e ile ya fegwa mo nakong ya peleng: Ee Aowa

Ge e le ee, laetša nako ya phego: go thoma ka la go fihlela ka la * Tshedimošo ye nngwe e ka kgopelwa.

Aterese ya emeile:

Nomoro ya mogala wa gae: Nomoro ya mogala wa mošomong:

Nomoro ya sellathekeng:

Aterese ya poso:

Motsana:

Toropo: khouto ya poso:

Aterese ya bodulo:

Motsana:

Toropo: khouto ya poso:

South African language proficiency (please mark with X)

Afrikaans English isiNdebele isiXhosa isiZulu Sesotho sa Leboa

Sesotho Setswana siSwati Tshivenda Xitsonga

Bokgoni bja polelo ye nngwe – laetša 'BOTSE', 'BOGARE' goba 'BOKOA'

Mafelo a bokgoni	Dipolelo tše laetšwago				
	e.g. Sejeremane				
Go bolela	Botse				
Go bala	Bogare				
Go ngwala	Bogare				

KAROLO B – MOHUTA LE MAGORO A HLAHLO YA BAETI

Mohuta wa hlahlo	Magoro a Hlahlo
<input type="checkbox"/> Ohlagahlaga	<input type="checkbox"/> Lefelo la <input type="checkbox"/> Profense <input type="checkbox"/> Bosetšhaba
<input type="checkbox"/> Setšo	<input type="checkbox"/> Lefelo la <input type="checkbox"/> Profense <input type="checkbox"/> Bosetšhaba
<input type="checkbox"/> Hlago	<input type="checkbox"/> Lefelo la <input type="checkbox"/> Profense <input type="checkbox"/> Bosetšhaba

KAROLO C – BOITHUTELO LE BOKGONI

Tourist guide qualifications successfully *completed

Boithutelo	Sehlongwa sa tihahlo	Maemo a NQF a boithutelo	Ngwaga wa khwetšo	Diswayaswayo

Boithutelo bja marematlou go ya go thuto ya godimo

Leina la sehlongwa	Boithutelo bja godimo	Ngwaga wa khwetšo

KAROLO D – BOITEMOGELO BJA MOŠOMO LE MAEMO A MOŠOMO

Boitemogelo bja mošomo malebana le hlahlo ya baeti

Mothwadi (go akaretšwa mothwadi wa bjale)	Sekgoba	Go tloga ka la		Go fihlela go		Lebaka la go sepela
		MM	YY	MM	YY	

Thwalo Maemo

O Thwetšwe Aowa Ee
 Ge e le ee, Nako ka moka Nakwana Itšhomela Freelance

KAROLO E – KANO

Nna,*(maina ka botlalo) ke ikana gore tshedimošo ka moka yeo e neilwego (go akaretšwa dilomaganyo) e phethagatše ebile e nepagetše go ya ka tsebo ya ka. Ke kwešiša gore kano ya bofora/ tshedimošo yeo e neilwego e tla šongwa go ya ka karolo 54 ya Molao wa tša Boeti 3 wa 2014.

Mosaeno Lefelo Letšatšikgwedi / /

BAKENG SA TIRIŠO YA KANTORO FELA					
Lenaneo la netefatšo					
Foromo ye tladišwego	<input type="checkbox"/> Ee	<input type="checkbox"/> Aowa			
Tefišo ye beilwego ya ngwadišo yeo e lefetšwego	<input type="checkbox"/> Ee	<input type="checkbox"/> Aowa			
Molao wa maitshwaro wa mosaeno	<input type="checkbox"/> Ee	<input type="checkbox"/> Aowa			
Dikhophi tše netefaditšwego tša:					
Tokomone ya boitsebišo	<input type="checkbox"/> Ee	<input type="checkbox"/> Aowa			
Setfikeiti sa thušo ya tšhoganyetšo	<input type="checkbox"/> Ee	<input type="checkbox"/> Aowa			
Pasporoto	<input type="checkbox"/> Ee	<input type="checkbox"/> Aowa			
Bisa ya mošomo	<input type="checkbox"/> Ee	<input type="checkbox"/> Aowa			
PrDP	<input type="checkbox"/> Ee	<input type="checkbox"/> Aowa			
Bohlatse bja bokgoni bja dihlahli tša baeti	<input type="checkbox"/> Ee	<input type="checkbox"/> Aowa			
Diswantšho tša pasporoto	<input type="checkbox"/> Ee	<input type="checkbox"/> Aowa			
Dintlha tša tefelo					
Seroto sa tefelo	_____				
Letšatšikgwedi la tefelo	<input type="text" value="YYYY"/>	<input type="text" value="MM"/> <input type="text" value="DD"/>			
Mokgwa wa tefelo	<input type="checkbox"/> EFT	<input type="checkbox"/> Kheše <input type="checkbox"/> Sekoloto			
Nomoro ya resiti	_____				
Afitafiti ya ID goba petšhe yeo e lahlelegile goba yeo e senyegilego:	_____				
Sepheto					
Kgopelo	<input type="checkbox"/> Amogetšwe	<input type="checkbox"/> Ganeditšwe			
Ge e amogetšwe					
Profense ya ngwadišo	<input type="checkbox"/> Kapa-Bohlabela	<input type="checkbox"/> Freistata	<input type="checkbox"/> Gauteng	<input type="checkbox"/> KwaZulu-Natala	<input type="checkbox"/> Limpopo
	<input type="checkbox"/> Mpumalanga	<input type="checkbox"/> Kapa-Leboa	<input type="checkbox"/> Leboa bodikela	<input type="checkbox"/> Kapa-Bodikela	
Laetša lenaneo la mafelo a bokgoni go hlahlo					
Legoro la go hlahla					
Mohuta wa hlahli					
Tsenelelo					
Ge e ganeditšwe					
Mabaka a kganetšo					
.....					
.....					
.....					
Kgopelo e hlotšwe ke:					
.....					
Leina		Mosaeno		Letšatšikgwedi	
Kgopelo e hlotšwe ke:					
.....					
Mongwadiši wa profense		Mosaeno		Letšatšikgwedi	

SELOMAGANYO.A

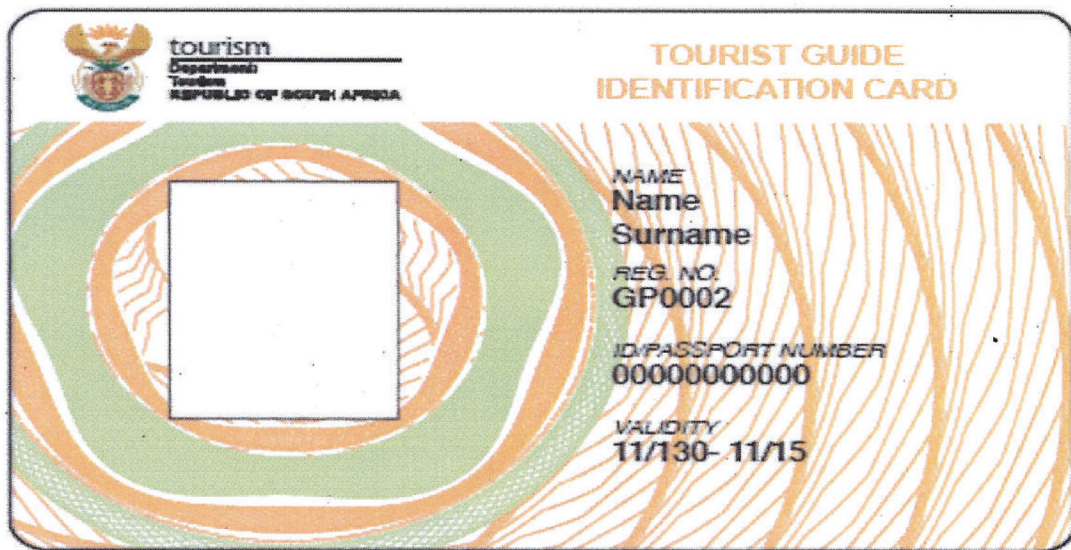

FRONT

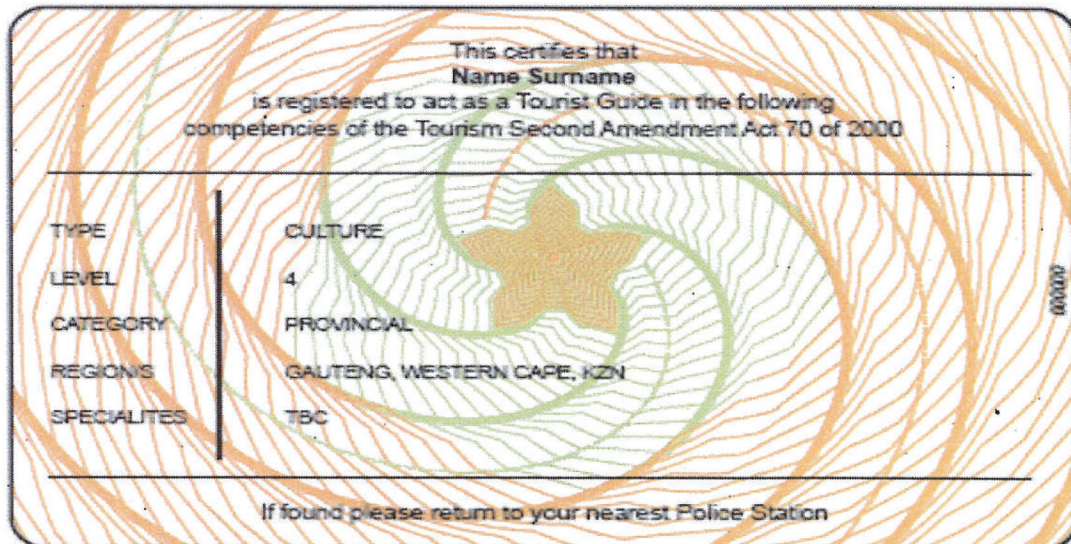

BACK

Tourist guide identification card- Karata ya boitsebišo ya Hlahli ya baeti

Name- Leina

Surname- Sefane

Reg no- Nomoro ya ngwadišo

ID/ Passport number: ID/ Nomoro ya pasporoto

Validity- Kamogelesego

This certifies that- Se se netefatša gore

Name Surname- Leina Sefane

Is registered to act as a Tourist Guide in the following competencies of the Tourism Second Amendment Act 70 of 2000- o ngwadišitšwe bakeng sa go dira bjalo ka Hlahli ya Baeti ka bokgoni bjo latelago bja Molaophetošo 70 wa 2000 wa Bobedi wa Boeti

Type- Mohuta

Level- Maemo

Category- Legoro

Regions- Selete

Specialities- Tsenelelo

Culture- Setšo

Provincial- Profense

Gauteng- Gauteng

Western Cape- Kapa Bodikela

KZN- KZN

If found please return to your nearest police station- Ge e hweditšwe, o kgopelwa go e romela seteišeneng se kgauswi sa Maphodisa

**ANNEXURE B
SELOMAGANYO B**

Tourist Guide- Hlahli ya Baeti

Expire- E felelwa ke nako



SELOMAGANYO C

ŠETULE YA DIFAENE TŠE ŠIŠINTŠWEGO

MELATO	BONNYE BJA FAENE
Hlahlo ntle le karata ya boitsebišo	R700-00
Hlahlo ntle le petšhe ye swanetšego	R300-00
Palelo ya go bega karata ya boitsebišo goba petšhe ye senyegilego goba ye lahlegilego go Mongwadiši wa Profense diiring tše 48	R100-00
Palelo ya go dira kgopelo ya karata ya boitsebišo ya goba petšhe ya peobakeng mo matšatšing a 15 go tloga ka nako yeo tshenyego goba tahlego e begilwego	R500-00
Palelo ya go bušetša karata ya boitsebišo goba petšhe ye senyegilego mo matšatšing a 15 go tloga ka nako yeo e begilwego bjalo ka ye senyegilego	R100-00
Palelo ya go bušetša karata ya boitsebišo goba petšhe ge go fegwa ngwadišo	R1 000-00
Palelo ya go bušetša karata ya boitsebišo goba petšhe phedišong ya ngwadišo	R1 000-00
Palelo ya go bušetša karata ya boitsebišo goba petšhe bakeng sa ngwadišo yeo e sa mpshafatšwego	R1 000-00
Palelo ya go bušetša karata ya boitsebišo goba petšhe ye feletšwego ke nako ge go mpshafatšwa ngwadišwa	R100-00
Palelo ya go mpshafatša ngwadišo ka nako	R100-00

(Ka morago, koketšo ya R100-00 bakeng sa kgwedi ye nngwe le ye nngwe ye latelago).

SELOMAGANYO D

MAGORO A DIHLAHLI TŠA BAETI

MAGORO A DIHLAHLI TŠA BAETI

1. Hlahli ya Baeti ya Lefelong
2. Hlahli ya Baeti ya Profense
3. Hlahli ya Baeti ya Bosetšhaba

DIHLAHLI TŠA BAETI TŠA MAFELONG A TSENELETŠEGO

1. Hlahli ya Baeti ya Bohlagahlaga
2. Hlahli ya Baeti ya Setšo
3. Hlahli ya Baeti ya Hlago

**DEPARTMENT OF TRANSPORT
NOTICE 225 OF 2016**

**INTERNATIONAL AIR SERVICE ACT, (ACT NO.60 OF 1993)
GRANT /AMENDMENT OF INTERNATIONAL AIR SERVICE LICENSE**

Pursuant to the provisions of section 17 (12) of Act No.60 of 1993 and Regulation 15 (1) and 15 (2) of the International Air Regulations, 1994, it is hereby notified for general information that the applications, detail of which appear in the Schedules hereto, will be considered by the International Air Services Council (Council) representation in accordance with section 16(3) of the Act No. 60 of 1993 and regulation 25(1) of International Air Services Regulation, 1994, against or in favour of an application, should reach the Chairman of the International Air Services Council at Department of Transport, Private Bag X 193, Pretoria, 0001, within 28 days of the application hereof. It must be stated whether the party or parties making such representation is / are prepared to be represent or represented at the possible hearing of the application.

APPENDIX I

(A) Full name, surname and trade name of the applicant. (B) Full business or residential address of the applicant. (C) Class of licence applied for. (D) Type of International Air Service to which application pertains. (E) Category or kind of aircraft to which application pertains. (F) Airport from and the airport to which flights will be undertaken. (G) Area to be served. (H) Frequency of flight.

(A) Cobra Aviation (Pty) Ltd; Cobra Aviation (Pty) Ltd. (B) 222 Ontdekkers Rd, Roodepoort, Gauteng, 1725. (C) Class I. (D) Type S1 & S2. (E) Category A1 & A2 (F) OR Tambo International Airport. (G) Mauritius.

APPENDIX II

(A) Full name, surname and trade name of the applicant. (B) Full business or residential address of the applicant. (C) Class of licence applied for. (D) Type of International Air Service to which application pertains. (E) Category or kind of aircraft to which application pertains. (F) Airport from and the airport to which flights will be undertaken. (G) Area to be served. (H) Frequency of flight

(A) Flyfofa Airways (Pty) Ltd. (B) Hangar 12, Rand Airport, Germiston. (C) Class II; I/N279. (D) Type NI & N2. (E) Category A1, A2, A3, A4 & H2. . **Changes to the Management Plan:** Kevin Maserumule is appointed as the Air Service Safety Officer & Thabo Bruce Fisha as the Responsible Person: Flight Operations.

DEPARTMENT OF TRANSPORT**NOTICE 226 OF 2016****AIR SERVICE LICENSING ACT, 1990 (ACT NO.115 OF 1990)
APPLICATION FOR THE GRANT OR AMENDMENT OF DOMESTIC AIR
SERVICE LICENCE**

Pursuant to the provisions of section 15 (1) (b) of Act No. 115 of 1990 and Regulation 8 of the Domestic Air Regulations, 1991, it is hereby notified for general information that the application detail of which appear in the appendix, will be considered by the Air Service Licensing Council. Representation in accordance with section 15 (3) of the Act No. 115 of 1990 in support of, or in position, an application, should reach the Air Service Licensing Council. Private Box X 193, Pretoria, 0001, within 21 days of date of the publication thereof.

APPENDIX I

(A) Full name and trade name of the applicant. (B) Full business or residential address of the applicant. (C) Class of licence applied for. (D) Type of air service to which application applies. (E) Category of aircraft to which application applies.

(A) Scarab Industries CC. (B) Level B, Block 3, Rex Trueform Office Park, 263 Victoria Road, Salt River, 7925. (C) Class III. (D) Type G3, G4 & G16 (Remotely Piloted Aircraft System) (E) Category A4, H1 & H2.

(A) UAV Technologies (Pty) Ltd. (B) New Dawn Estate, Kyalami, Gauteng, 1684. (C) Class III. (D) Type G3, G4 & G16 Remotely Piloted Aircraft System). (E) Category A4, H1 & H2.

(A) Cobra Aviation (Pty) Ltd; Cobra Aviation (Pty) Ltd. (B) 222 Ontdekkers Rd, Roodepoort, Gauteng, 1725. (C) Class II & III. (D) Type N1, N2, G4, G5 & G16 (Drones). (E) Category A1, A2, H1 & H2.

APPENDIX II

(A) Full Name and trade name of the applicant. (B) Full business or residential address the applicant. (C) The Class and number of license in respect of which the amendment is sought (D) Type of air service and the amendment thereto which is being applied for (E) Category of aircraft and the amendment thereto which is being applied for. (F) Amendment referred to in section 14(2) (b) to I.

(A) Flyfofa Airways (Pty) Ltd. (B) Hangar 12, Rand Airport, Germiston. (C) Class II & III; N1173D & G1174D. (D) Type N1, N2, G3, G4, G5, G7, G8, G10 & G16 (Ship to shore). (E) Category A1, A2, A3, A4 & H2. **Changes to the Management Plan:** Kevin Maserumule is appointed as the Air Service Safety Officer & Thabo Bruce Fisha as the Responsible Person: Flight Operations.

(A) Fotogramensura (EDMS) BPK; Fotogramensura (EDMS) BPK. (B) 1141 Steve Biko Road, Wonderboom South, Pretoria, 0084. (C) Class III; G027D. (D) Type G4. (E) Category A2, A3 & A4. **Changes to the Management Plan:** Mr Divan de Lange replaces Mr PS Jansen as the Air Service Safety Officer.

(A) Neobel AGT (Pty) Ltd; Protek Air. (B) Bultfontein Farm, Nigel District. (C) Class III; G1044D. (D) Type G5 & G8. (E) Category A3 & A4. **Changes to the Management Plan:** Ms JF Hurter replaces Mr VH Hurter as the Chief Executive Officer, Mr C Hamman replaces Mr VH Hurter as the Responsible Person: Aircraft and Mr LG du Plessis replaces Mr R van Zyl as the Air Service Safety Officer.

(A) E'scape Airtours Charters and Transfers CC; E'scape Airtours Charters and Transfers. (B) Air Cape Hangar, Boeing Street, Port Elizabeth International Airport. (C) Class II & III; N853D & G854D. (D) Type N1, N2, G2, G3, G10, G11 & G15. (E) category A4 & H2. **Changes to the Management Plan:** Ms AE Soule' is appointed as the Chief Executive Officer, Mr G Soule' as the Responsible Person: Flight Operations, Mr AS Snyman as the Responsible Person: Aircraft and Ms S Soule' as the Air service Safety Officer.

(A) Delmon Mining & Civils (Pty) Ltd; Delmon Aviation. (B) Paddock Wood, 76 Joan Road, Randvaal, 1873. (D) Class II & III; N1026D & G1027D. (D) Type N1, N2, G2, G3, G4, G8, G10 & G15. (E) Category A4 & H2. **Changes to the Management Plan:** G Neill is appointed as the Responsible Person: Flight Operation, I van Wyk as the Responsible Person: Aircraft and Mr R Heydenrych as the Air Service Safety Officer.

BOARD NOTICES • RAADSKENNISGEWINGS

BOARD NOTICE 44 OF 2016**COUNCIL FOR DEBT COLLECTORS****NOTICE IN TERMS OF SECTION 12(5) OF THE DEBT COLLECTORS ACT, 1998
(ACT 114 OF 1998)**

The register contemplated in section 12(1) (a) of the Debt Collectors Act, 1998 (Act 114 of 1998) is available for inspection-

- (a) from Monday to Friday, excluding public holidays, from 7h30 to 16h00 at the registered office of the Council for Debt Collectors: West Wing, Ground Floor, Rentmeesterpark, 74 Watermeyer Street, Val de Grace, Pretoria; and
- (b) electronically at the following address: www.cfdc.org.za

A CORNELIUS

CEO: COUNCIL FOR DEBT COLLECTORS

Printed by and obtainable from the Government Printer, Bosman Street, Private Bag X85, Pretoria, 0001
Contact Centre Tel: 012-748 6200. eMail: info.egazette@gpw.gov.za
Publications: Tel: (012) 748 6053, 748 6061, 748 6065