



Government Gazette Staatskoerant

REPUBLIC OF SOUTH AFRICA
REPUBLIEK VAN SUID AFRIKA

Vol. 612

6 June 2016
6 Junie 2016

No. 40052

N.B. The Government Printing Works will not be held responsible for the quality of "Hard Copies" or "Electronic Files" submitted for publication purposes

ISSN 1682-5843



9 771682 584003

40052



AIDS HELPLINE: 0800-0123-22 Prevention is the cure

Government Printing Works

Notice submission deadlines

Government Printing Works has over the last few months implemented rules for completing and submitting the electronic Adobe Forms when you, the customer, submit your notice request.

In line with these business rules, GPW has revised the notice submission deadlines for all gazettes. Please refer to the GPW website www.gpwonline.co.za to familiarise yourself with the new deadlines.

CANCELLATIONS

Don't forget!

Cancellation of notice submissions are accepted by GPW according to the deadlines stated in the table above.

Non-compliance to these deadlines will result in your request being failed. **Please pay special attention to the different deadlines for each gazette.**

Please note that any notices cancelled after the cancellation deadline will be published and charged at full cost.

Requests for cancellation must be sent by the original sender of the notice and must be accompanied by the relevant notice reference number (N-) in the email body.

AMENDMENTS TO NOTICES

take note!

With effect from 01 October, GPW will not longer accept amendments to notices. The cancellation process will need to be followed and a new notice submitted thereafter for the next available publication date.

CUSTOMER INQUIRIES



Many of our customers request immediate feedback/confirmation of notice placement in the gazette from our Contact Centre once they have submitted their notice – While GPW deems it one of their highest priorities and responsibilities to provide customers with this requested feedback and the best service at all times, we are only able to do so once we have started processing your notice submission.

GPW has a **2-working day turnaround time for processing notices** received according to the business rules and deadline submissions.

Please keep this in mind when making inquiries about your notice submission at the Contact Centre.

PROOF OF PAYMENTS



GPW reminds you that all notice submissions **MUST** be submitted with an accompanying proof of payment (PoP) or purchase order (PO). If any PoP's or PO's are received without a notice submission, it will be failed and your notice will not be processed.

When submitting your notice request to submit.egazette@gpw.gov.za, please ensure that a purchase order (GPW Account customer) or proof of payment (non-GPW Account customer) is included with your notice submission. All documentation relating to the notice submission must be in a single email.

A reminder that documents must be attached separately in your email to GPW. (In other words, your email should have an Adobe Form plus proof of payment/purchase order – 2 separate attachments – where notice content is applicable, it should also be a 3rd separate attachment).

REMINDER OF THE GPW BUSINESS RULES

- Single notice, single email – with proof of payment or purchase order.
- All documents must be attached separately in your email to GPW.
- 1 notice = 1 form, i.e. each notice must be on a separate form
- Please submit your notice **ONLY ONCE**.
- Requests for information, quotations and inquiries must be sent to the Contact Centre **ONLY**.
- The notice information that you send us on the form is what we publish. Please do not put any instructions in the email body.

IMPORTANT NOTICE:

THE GOVERNMENT PRINTING WORKS WILL NOT BE HELD RESPONSIBLE FOR ANY ERRORS THAT MIGHT OCCUR DUE TO THE SUBMISSION OF INCOMPLETE / INCORRECT / ILLEGIBLE COPY.

No FUTURE QUERIES WILL BE HANDLED IN CONNECTION WITH THE ABOVE.

Contents

<i>No.</i>		<i>Gazette No.</i>	<i>Page No.</i>
GOVERNMENT NOTICES • GOEWERMENTSKENNISGEWINGS			
Transport, Department of/ Vervoer, Departement van			
687	The South African National Roads Agency Limited and National Roads Act (7/1998): Withdrawal of Government Notice No's. I) 335 of 1992, II) 997 of 2010 and III) 297 of 1972—N1 Winburg to Kroonstad	40052	4
687	Wet op die Suid-Afrikaanse Nasionale Padagentskap Beperk en op Nasionale Paaie (7/1998): Terugtrekking van Goewermentskennisgewing No's I) 335 van 1992, II) 997 van 2010 en III) 297 van 1972—N1 Winburg tot Kroonstad	40052	5
688	South African National Roads Agency Limited and National Roads Act (7/1998): Declaration Amendment of National Road N2 Section 34: Piet Retief—Ermelo	40052	6
688	Wet op Suid-Afrikaanse Nasionale Padagentskap Beperk en Nasionale Paaie (7/1998): Verklaring wysiging van Nasionale Pad N2 Seksie 34: Piet Retief—Ermelo	40052	6

GOVERNMENT NOTICES • GOEWERMENTSKENNISGEWINGS

DEPARTMENT OF TRANSPORT

NO. 687

06 JUNE 2016

**THE SOUTH AFRICAN NATIONAL ROADS
AGENCY SOC LIMITED**Registration No: 1998/009584/30

**WITHDRAWAL OF GOVERNMENT NOTICE NO'S. I) 335 OF 1992, II) 997 OF 2010 AND
III) 297 OF 1972 – N1 WINBURG TO KROONSTAD**

By virtue of Section 40 (1)(b) of The South African National Roads Agency Limited and National Roads Act, 1998 (Act No. 7 of 1998), I hereby withdraw **I)** the section from point L16 and a point between points R22 and R23 up to the common boundary between farms Dorpsgronden Winburg No. 681 and Vergenoeg No. 689 and the section from the common boundary between farms Palmietfontein No. 229 and Detente No. 744 up to its end of Government Notice No. 335 of 1992, as published in Government Gazette No. 13745 of 31 January 1992, **II)** Government Notice No. 997 of 2010, as published in Government Gazette No. 33709 of 12 November 2010 in its entirety and **III)** Government Notice No. 297 of 1972, as published in Government Gazette No. 3712 of 24 November 1972 in its entirety.

(National Road N1 Sections 16 and 17: Winburg – Kroonstad)

MINISTER OF TRANSPORT

DEPARTEMENT VAN VERVOER

NO. 687

06 JUNIE 2016

**DIE SUID-AFRIKAANSE NASIONALE
PADAGENTSKAP MSB BEPERK**

Registrasie No: 1998/009584/30

**TERUGTREKKING VAN GOEWERMENSKENNISGEWING NO'S. I) 335 VAN 1992, II) 997 VAN 2010
EN III) 297 VAN 1972 - N1 WINBURG TOT KROONSTAD**

Kragtens Artikel 40(1)(b) van die Wet op die Suid-Afrikaanse Nasionale Padagentskap Beperk en op Nasionale Paaie, 1998 (Wet no. 7 van 1998), trek ek hiermee **I)** die gedeelte vanaf punt L16 en 'n punt tussen punte R22 en R23 tot by die gemeenskaplike grens tussen plase Dorpsgronden Winburg no.681 en Vergenoeg no. 689 en die seksie vanaf die gemeenskaplike grens tussen plase Palmietfontein no. 229 en Detenete no. 744 tot die end van Goewermentskennisgewing no. 335 van 1992, soos gepubliseer in Staatskoerant no. 13745 van 31 Januarie 1992, **II)** Goewermentskennisgewing no. 997 van 2010, soos gepubliseer in Staatskoerant no. 33709 van 12 November 2010 in sy geheel en **III)** Goewermentskennisgewing no. 297 van 1972, soos gepubliseer in Staatskoerant no. 3712 van 24 November 1972 in sy geheel, terug.

Nasionale Pad N1 Seksies 16 en 17: Winburg – Kroonstad)**MINISTER VAN VERVOER**

DEPARTMENT OF TRANSPORT

NO. 688

06 JUNE 2016

**THE SOUTH AFRICAN NATIONAL ROADS
AGENCY SOC LIMITED**

Registration No: 1998/009584/30

DECLARATION AMENDMENT OF NATIONAL ROAD N2 SECTION 34

AMENDMENT OF DECLARATION NO. 804 OF 2008.

By virtue of section 40(1)(b) of The South African National Roads Agency Limited and National Roads Act, 1998 (Act No. 7 of 1998), I hereby amend Declaration No. 804 of 2008 by substituting it in its entirety, with the subjoined sheets 1 to 25 of Plan No. P885/15.

(National Road N2 Section 34: Piet Retief – Ermelo)

MINISTER OF TRANSPORT

DEPARTEMENT VAN VERVOER

NO. 688

06 JUNIE 2016

**DIE SUID-AFRIKAANSE NASIONALE
PADAGENTSAP MSB BEPERK**

Registrasie No: 1998/009584/30

VERKLARING WYSIGING VAN NASIONALE PAD N2 SEKSIE 34

WYSIGING VAN VERKLARING NO. 804 VAN 2008.

Kragtens Artikel 40(1)(b) van die Wet op die Suid Afrikaanse Nasionale Padagentskap Beperk en op Nasionale Paaie, 1998 (Wet no.7 van 1998), wysig ek hiermee Verklaring No. 804 van 2008 deur dit in sy geheel, te vervang met meegaande velle 1 tot 25 van Plan No. P885/15.

(Nasionale Pad N2 Seksie 34: Piet Retief – Ermelo)

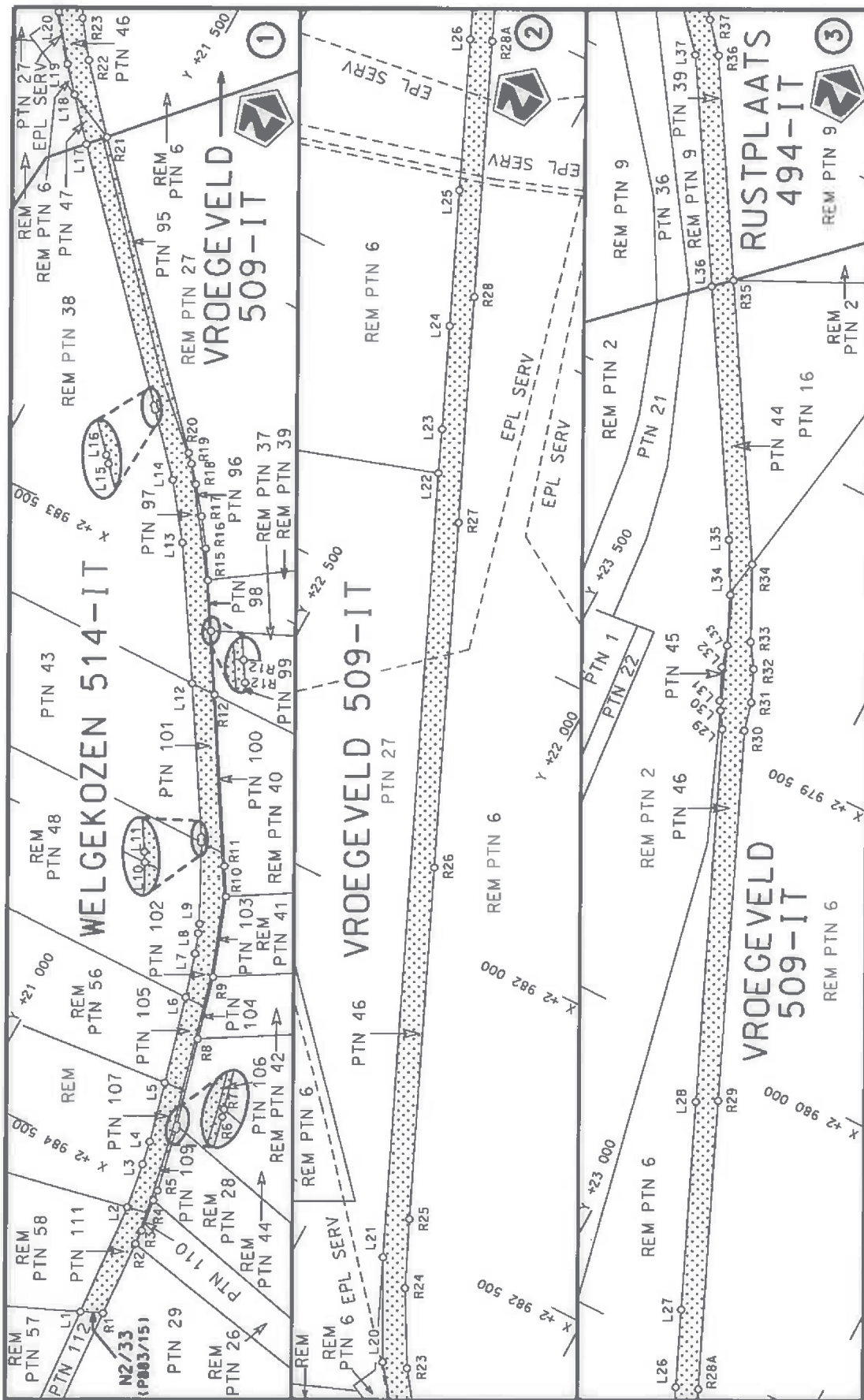

MINISTER VAN VERVOER

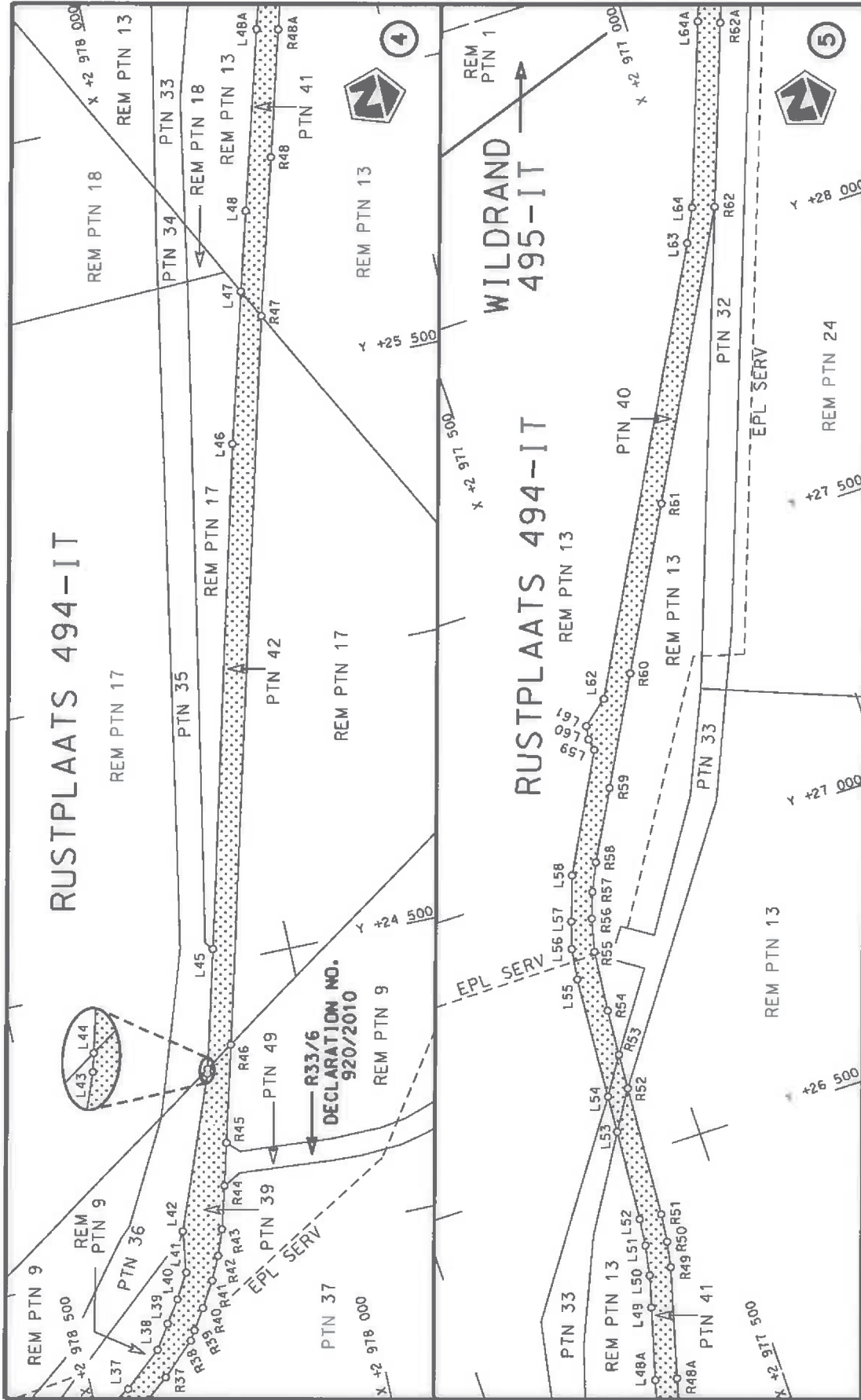

<p>Die Suid Afrikaanse Nasionale Padagentskap MSB Bpk The South African National Road Agency SOC Ltd</p>	<p>Die figuur getoon The figure shown</p>	<p>stelt die padreserwe voor van 'n gedeelte represents the road reserve of a portion van Nasionale Roete N2 of National Route</p>	<p>Vel Sheet 1 van of 25 Plan P885/15</p>
--	---	--	---

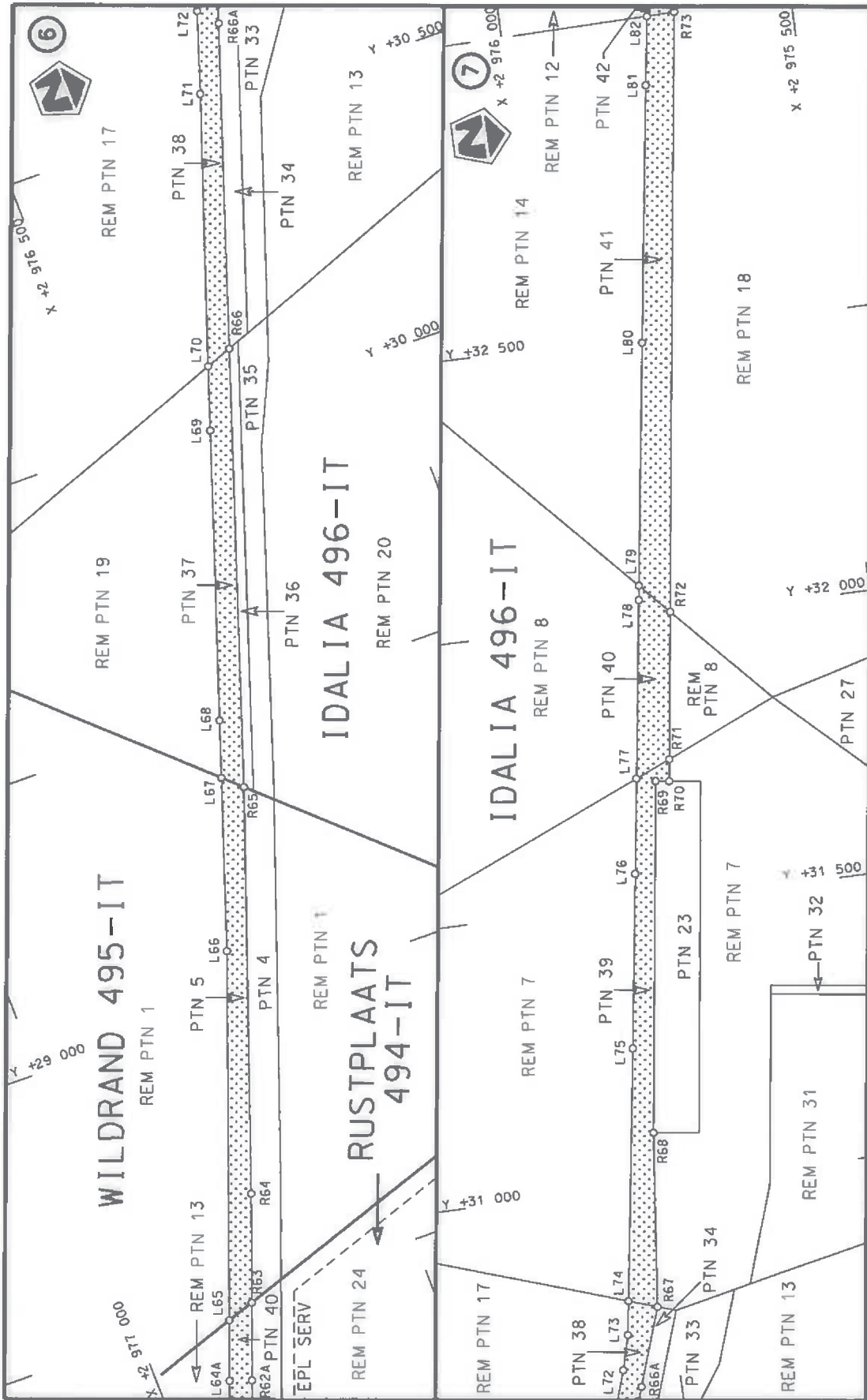

Die Suid Afrikaanse Nasionale Padagentskap MSB Bpk The South African National Road Agency SOC Ltd	Die figuur getoon The figure shown		steldie padreserwe voor van 'n gedeelte represents the road reserve of a portion van Nasionale Roete N2 Sektie 34 of National Route Section	
			Vel Sheet 2 of 25	Plan P885/15



Die Suid Afrikaanse Nasionale Padagentskap MSB Bpk The South African National Road Agency SOC Ltd	Die figuur getoon The figure shown	steldie padreserwe voor van 'n gedeelte represents the road reserve of a portion van Nasionale Roete N2 of National Route Section	Vel Sheet 3 of 25 Plan P885/15
--	---------------------------------------	--	-----------------------------------

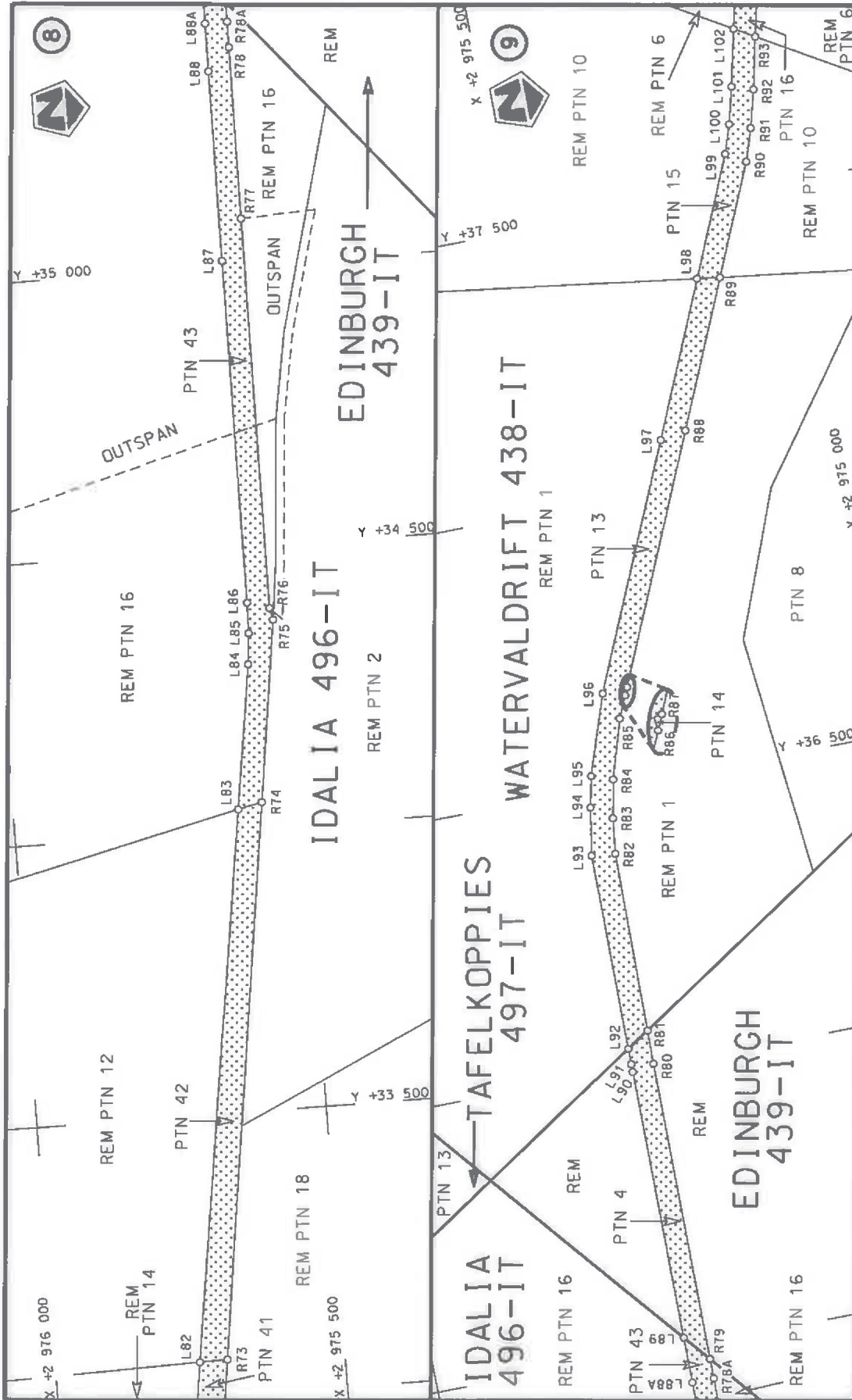

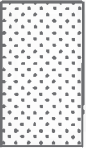
Die Suid Afrikaanse Nasionale Padagentskap MSB Bpk The South African National Road Agency SOC Ltd	Die figuur getoon The figure shown		stel die padreserwe voor van 'n gedeelte represents the road reserve of a portion van Nasionale Roete N2 of National Route	
			34	34
		Vel Sheet 4 of 25	Plan P885/15	

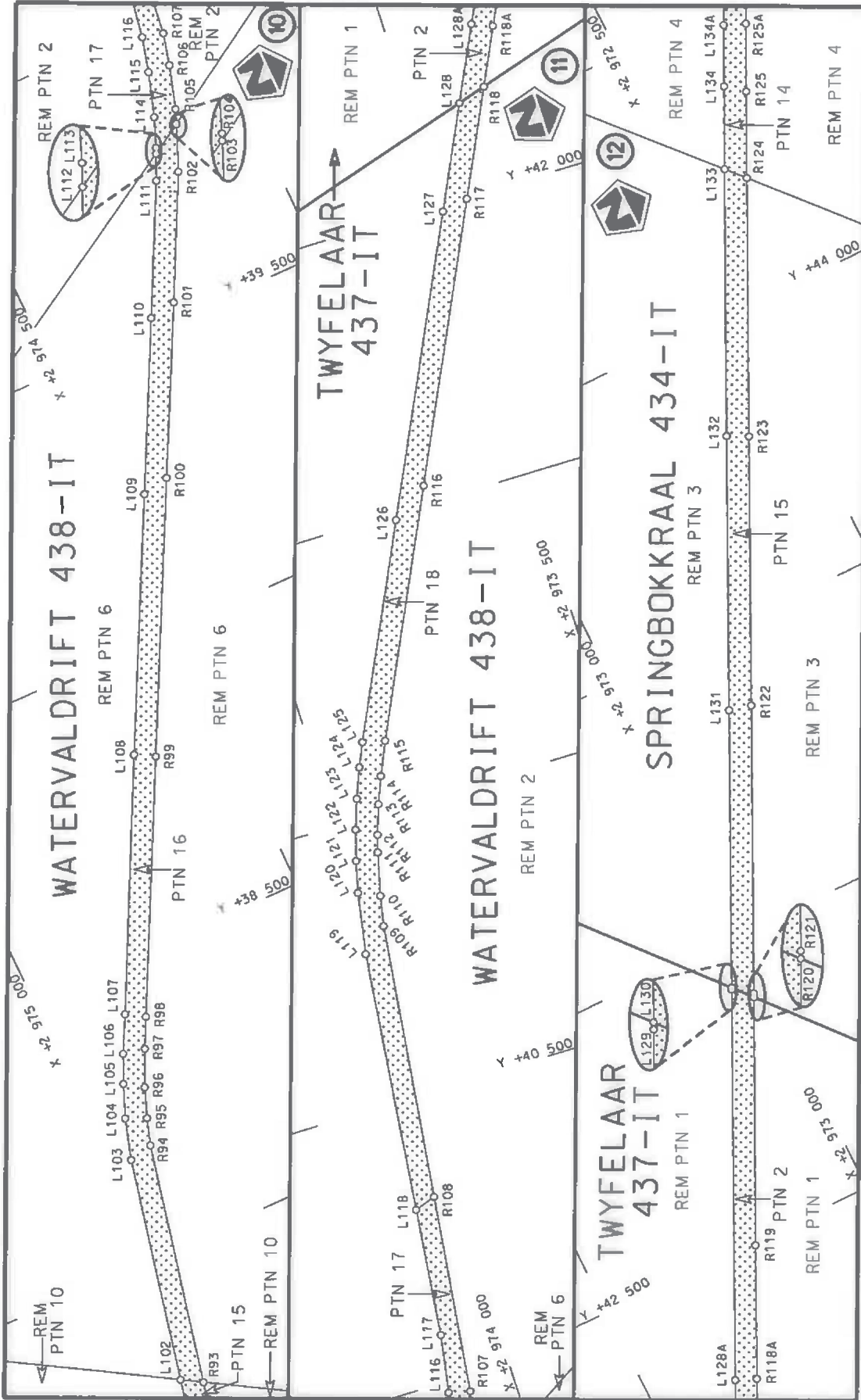

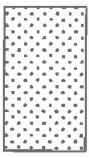
Die Suid Afrikaanse Nasionale Padagentskap MSB Bpk The South African National Road Agency SOC Ltd	Die figuur getoon The figure shown		steldie padreserwe voor van 'n gedeelte represents the road reserve of a portion van Nasionale Roete N2 of National Route Section	Vel Sheet 5 van 25
				Plan P885/15

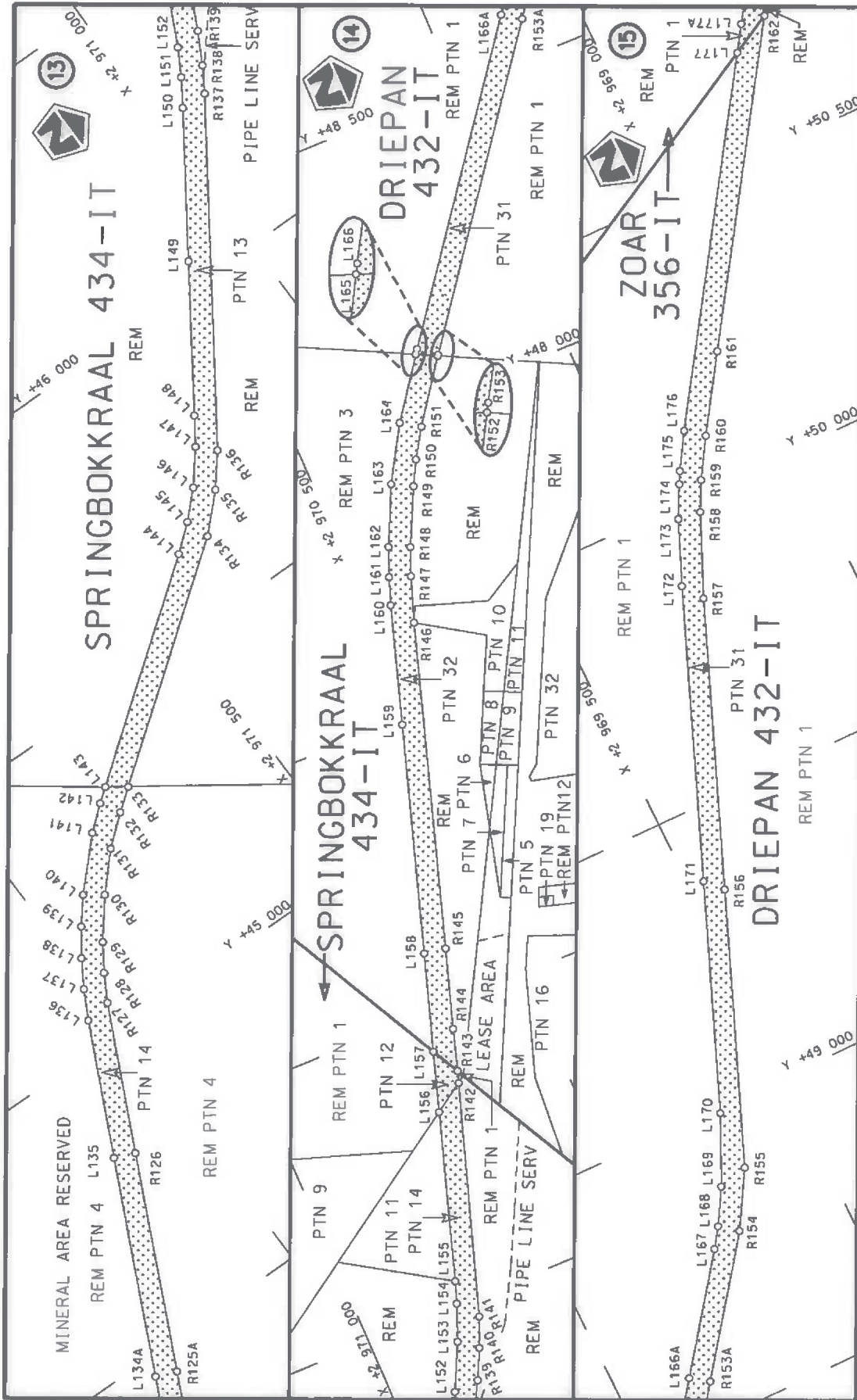

<p>Die Suid-Afrikaanse Nasionale Padagentskap MSB Bpk The South African National Road Agency SOC Ltd</p>	<p>Die figuur getoon The figure shown</p>	<p>steeldie padreserwe voor van 'n gedeelte represents the road reserve of a portion van Nasionale Roete N2 of National Route</p>	<p>Vel Sheet 6 of 25 Plan P885/15</p>
--	---	---	---

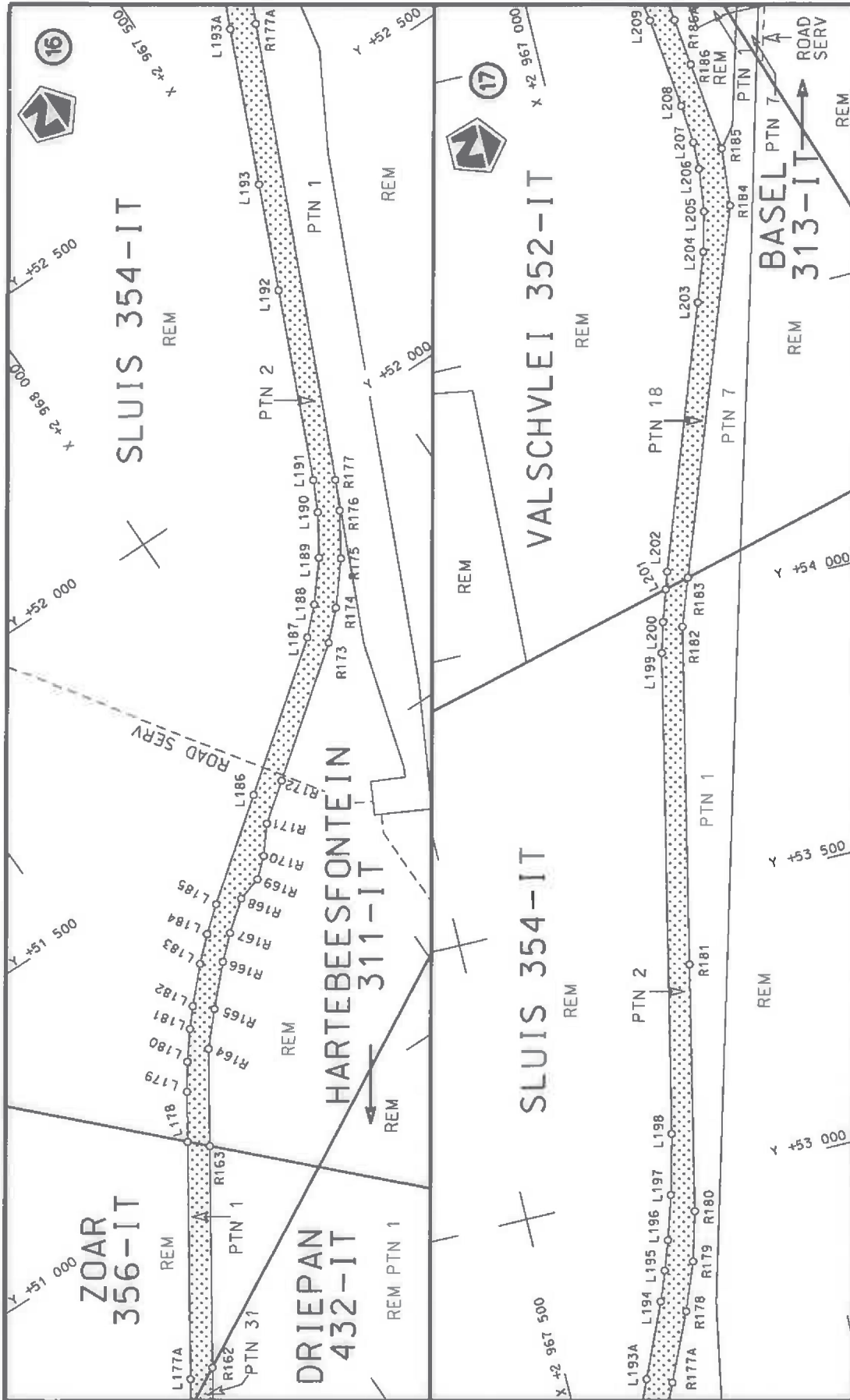

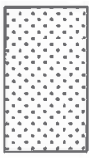
<p>Die Suid Afrikaanse Nasionale Padagentskap MSB Bpk The South African National Road Agency SOC Ltd</p>	<p>Die figuur getoon The figure shown</p> 	<p>stede podreserwe voor van 'n gedeelte represents the road reserve of a portion van Nasionale Roete N2 of National Route</p> <p>Seksie 34 Section</p>	<p>Vel Sheet 7 of 25 Plan P885/15</p>
--	---	---	---

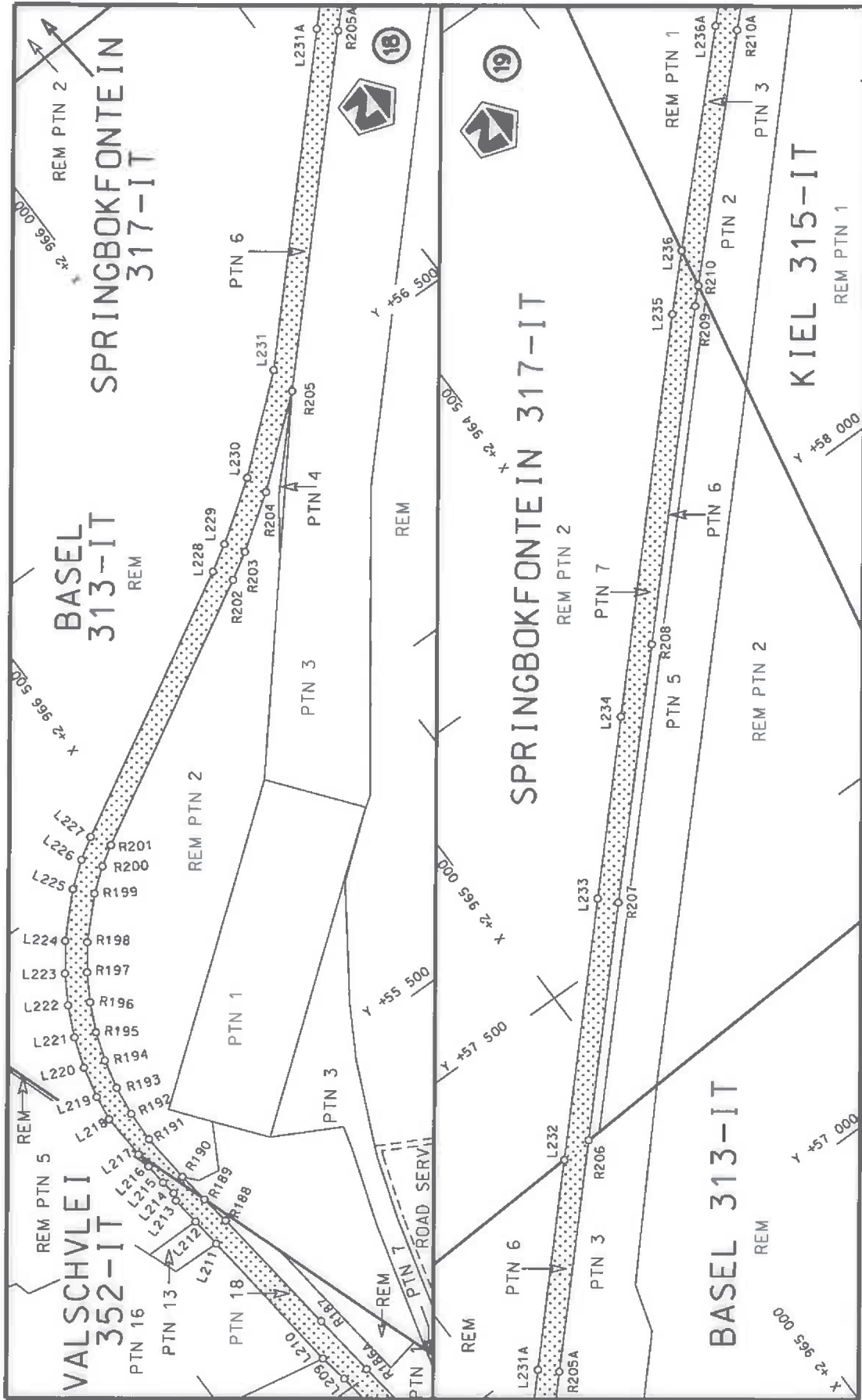

Die Suid Afrikaanse Nasionale Padagentskap MSB Bpk The South African National Road Agency SOC Ltd	Die figuur getoon The figure shown	steldie padreserwe voor van 'n gedeelte represents the road reserve of a portion van Nasionale Roete N2 of National Route Section	Vel Sheet 8 van of 25 Plan P885/15
--	---------------------------------------	--	---------------------------------------

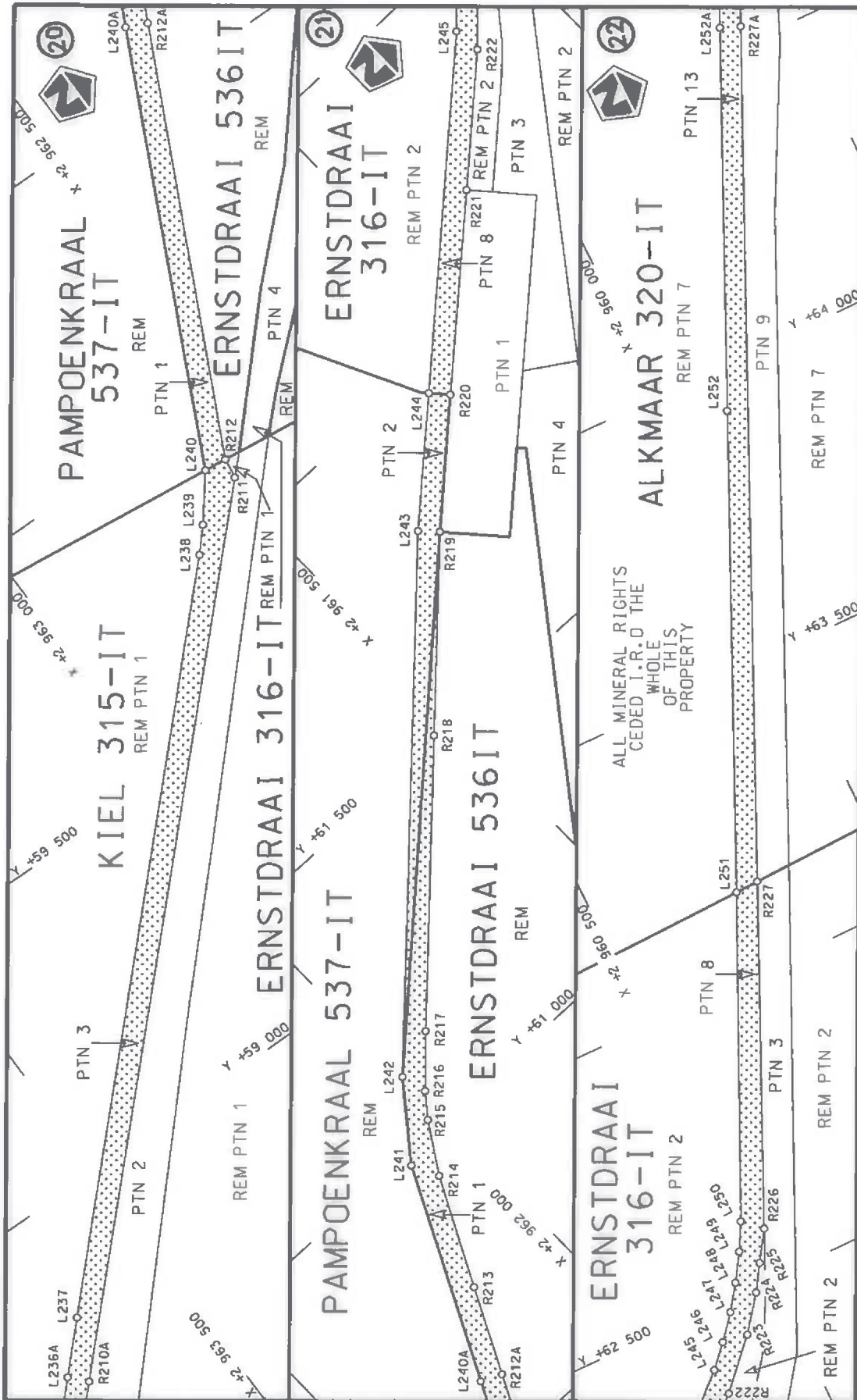

<p>Die Suid Afrikaanse Nasionale Padagentskap MSB Bpk The South African National Road Agency SOC Ltd</p>	<p>Die figuur getoon The figure shown</p>	<p>stei die padreserwe voor van 'n gedeelte represents the road reserve of a portion van Nasionale Roete N2 of National Route</p>	<p>Vel Sheet 9 of 25 Plan P885/15</p>
--	---	---	---

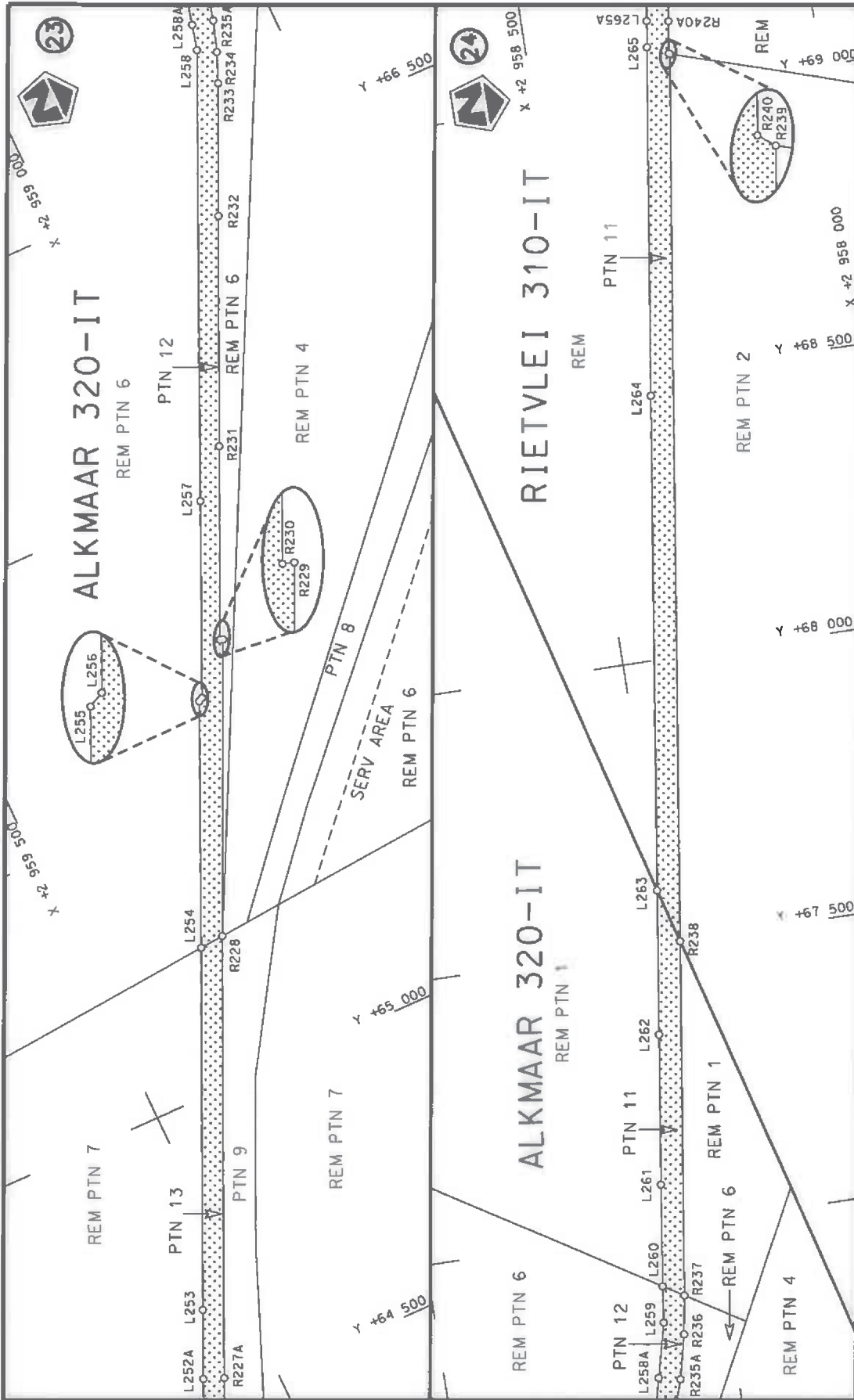

Die Suid Afrikaanse Nasionale Padagentskap MSB Bpk The South African National Road Agency SOC Ltd	Die figuur getoon The figure shown	steeldie padreserwe voor van 'n gedeelte represents the road reserve of a portion van Nasionale Roete N2 of National Route Section	Vel Sheet 10 of 25 Plan P885/15
		34	

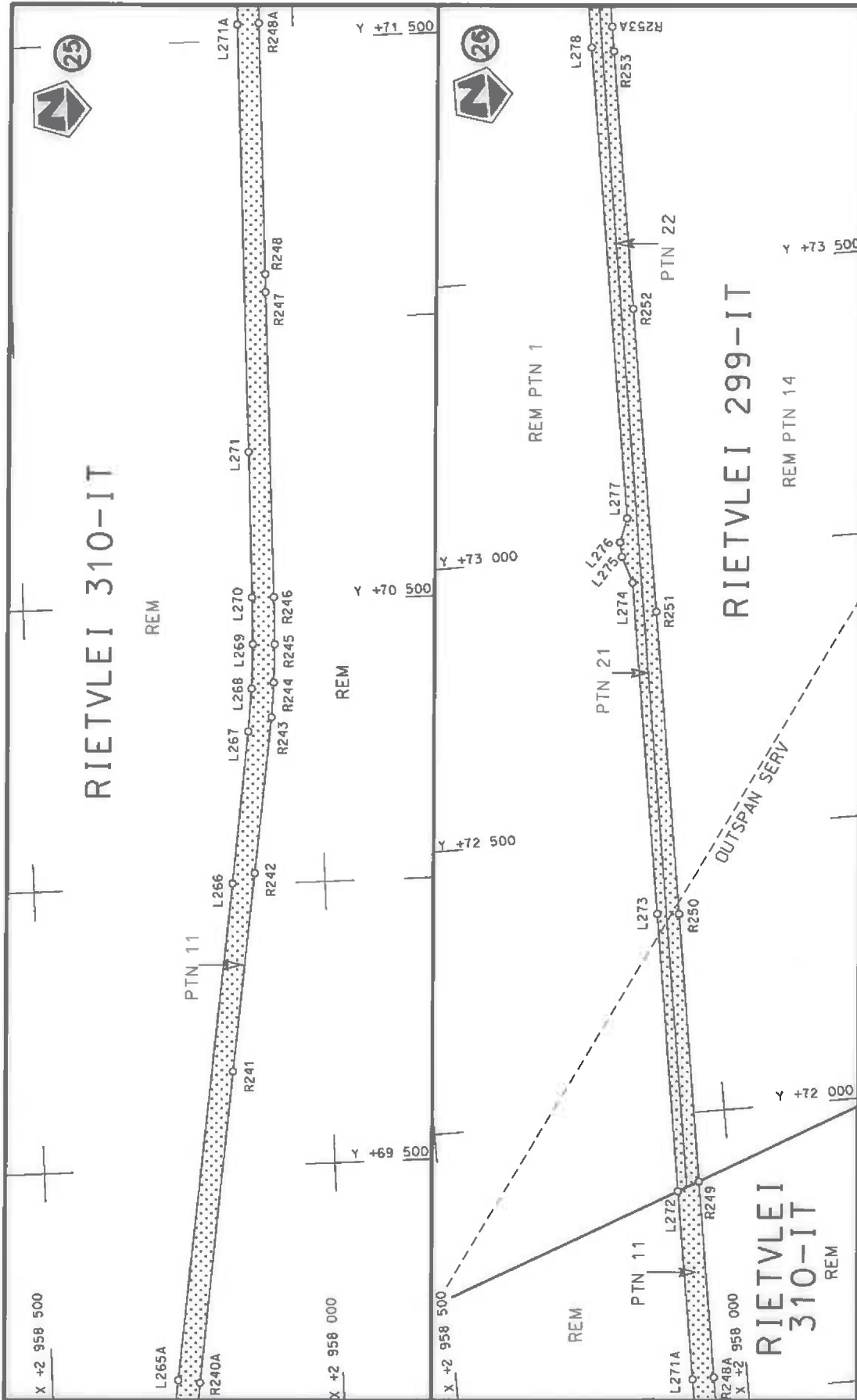

Die Suid Afrikaanse Nasionale Padagentskap MSB Bpk The South African National Road Agency SOC Ltd	Die figuur getoon The figure shown	 steldie padreserwe voor van 'n gedeelte represents the road reserve of a portion van Nasionale Roete N2 Seksie 34 Section	Vel Sheet 11 of 25 Plan P885/15
--	---------------------------------------	---	---------------------------------------

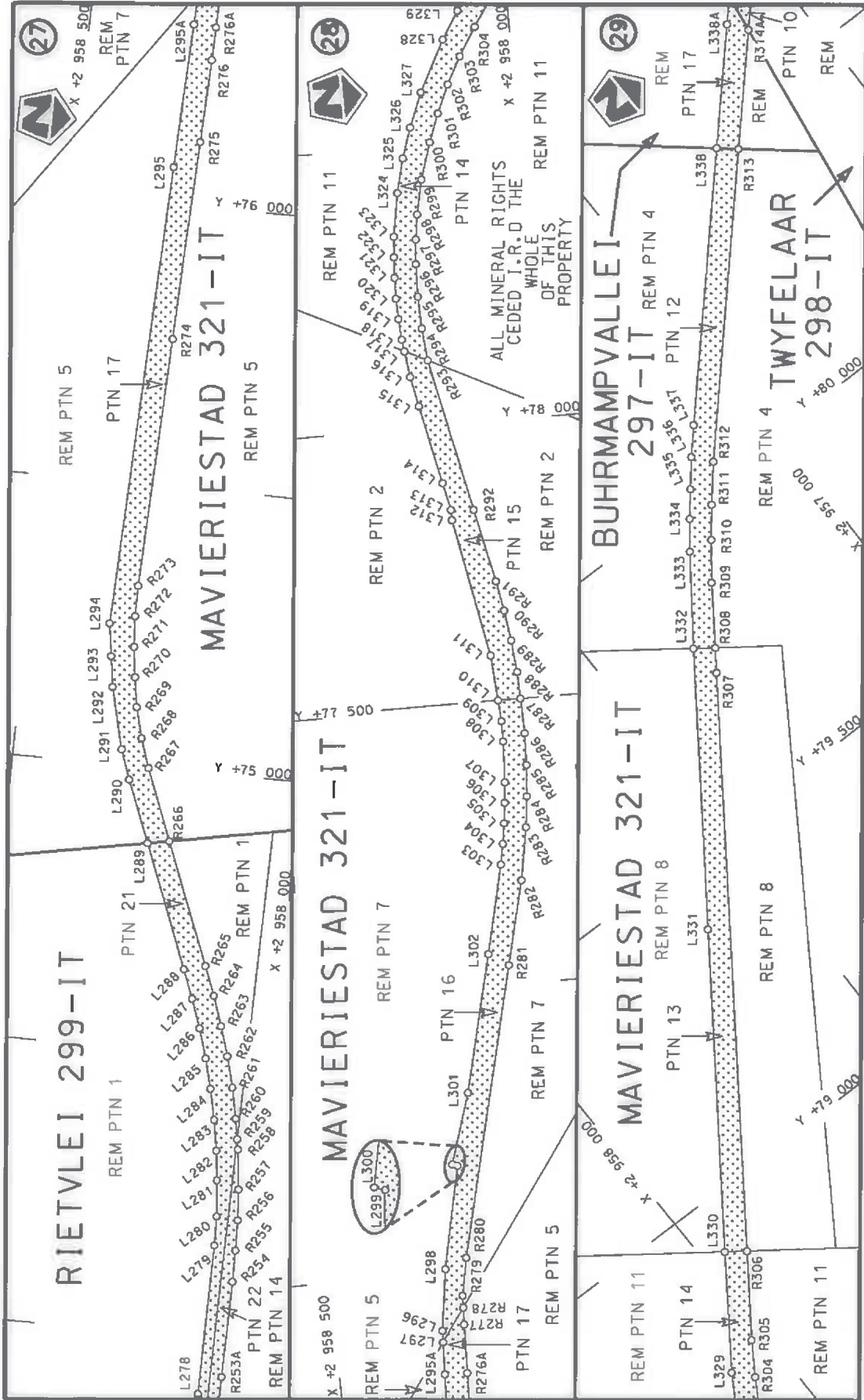

<p>Die Suid Afrikaanse Nasionale Padagentskap MSB Bpk The South African National Road Agency SOC Ltd</p>	<p>Die figuur getoon The figure shown</p>	<p>steldie padreserwe voor van 'n gedeelte represents the road reserve of a portion van Nasionale Roete N2 Seksie of National Route N2 Section</p>	<p>Vel Sheet 12 of 25 Plan P885/15</p>
--	---	--	--

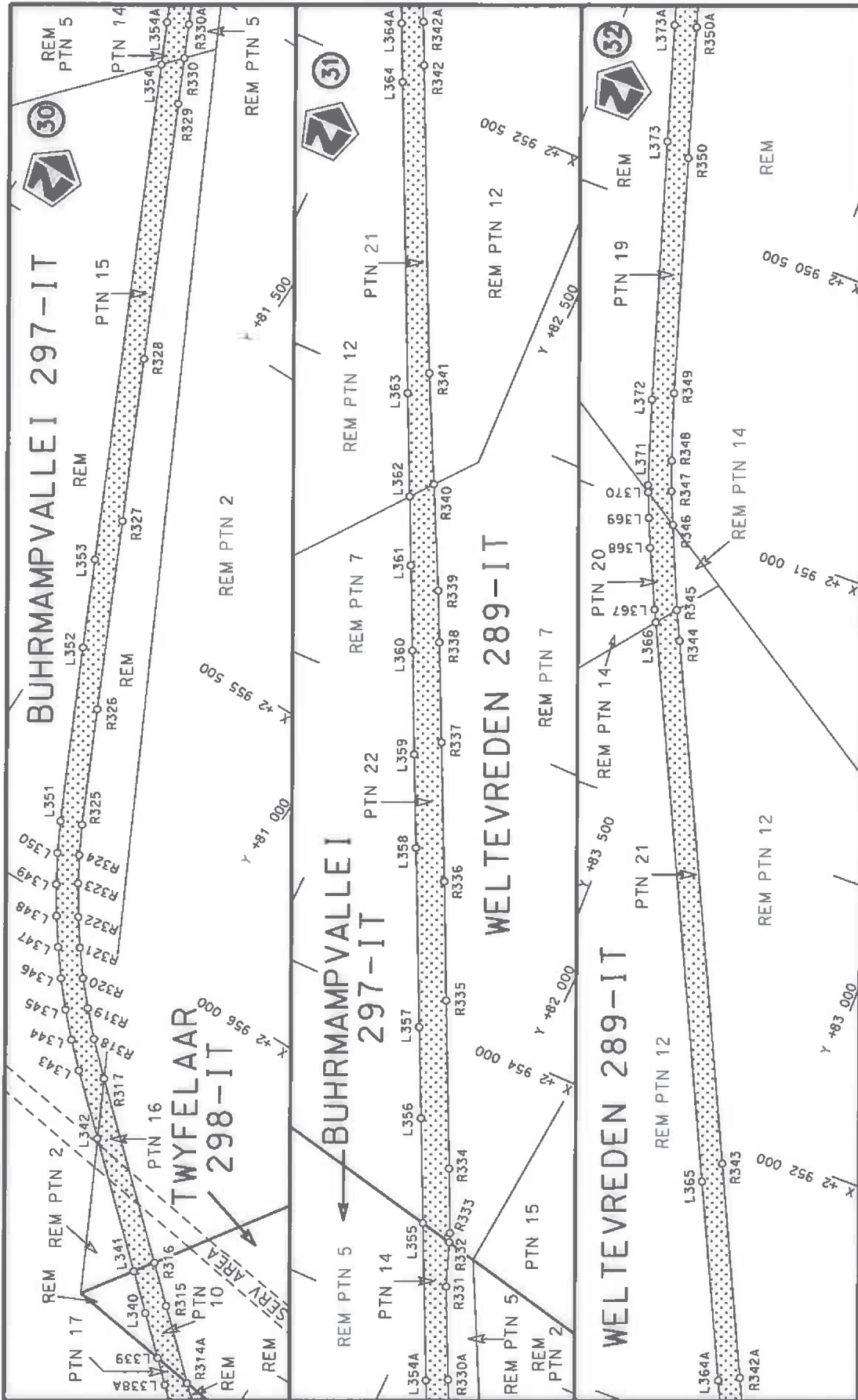

<p>Die Suid Afrikaanse Nasionale Podagentskap MSB Bpk The South African National Road Agency SOC Ltd</p>	<p>Die figuur getoon The figure shown</p>	<p>steeldie podreserwe voor van 'n gedeelte represents the road reserve of a portion van Nasionale Roete N2 Sektie 34 of National Route N2 Section</p>	<p>Vel Sheet 13 of 25 Plan P885/15</p>
--	---	--	--

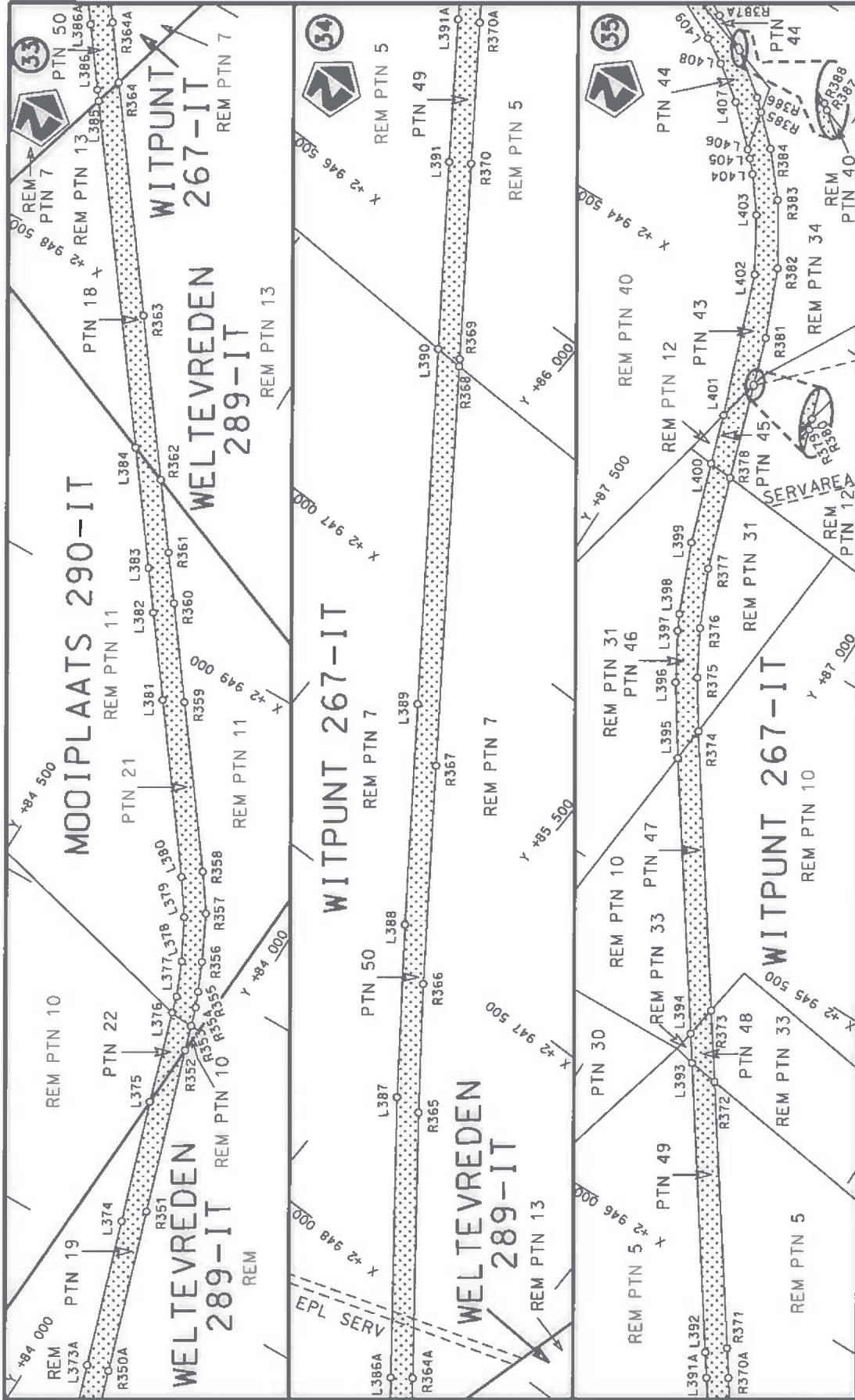

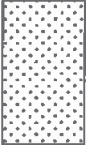
Die Suid-Afrikaanse Nasionale Padagentskap MSB Bpk The South African National Road Agency SOC Ltd	Die figuur getoon The figure shown		stede padreserwe voor van in gedeelte represents the road reserve of a portion van Nasionale Roete N2 of National Route Section	Vel Sheet 14 of 25
			34	Plan P885/15

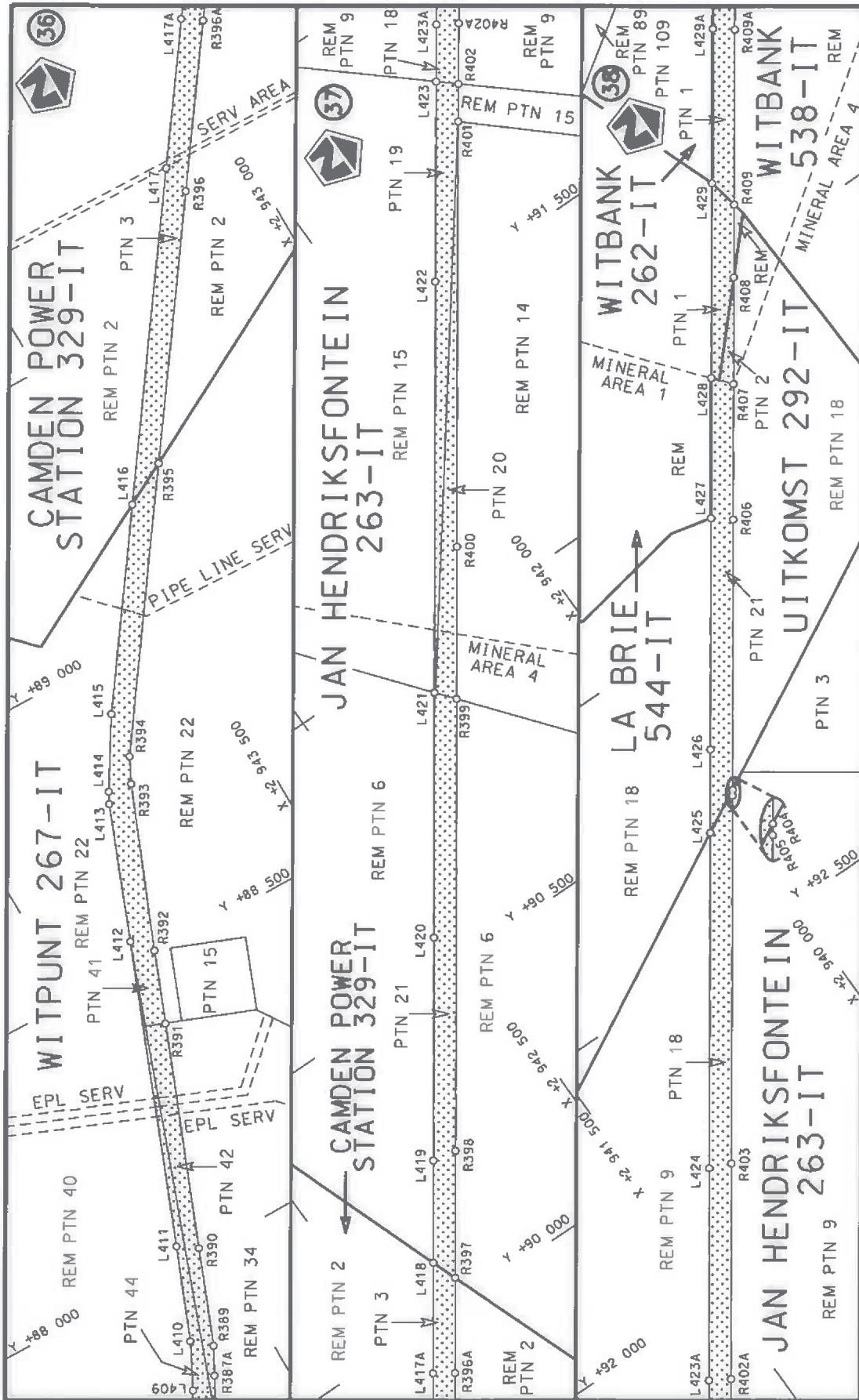

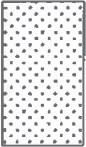
Die Suid Afrikaanse Nasionale Padagentskap MSB Bpk The South African National Road Agency SOC Ltd	Die figuur getoon The figure shown		steeldie podreserwe voor van 'n gedeelte represents the road reserve of a portion van Nasionale Roete N2 of National Route	
			34	Section
			Vel Sheet	van of
			15	25
			Plan	P885/15

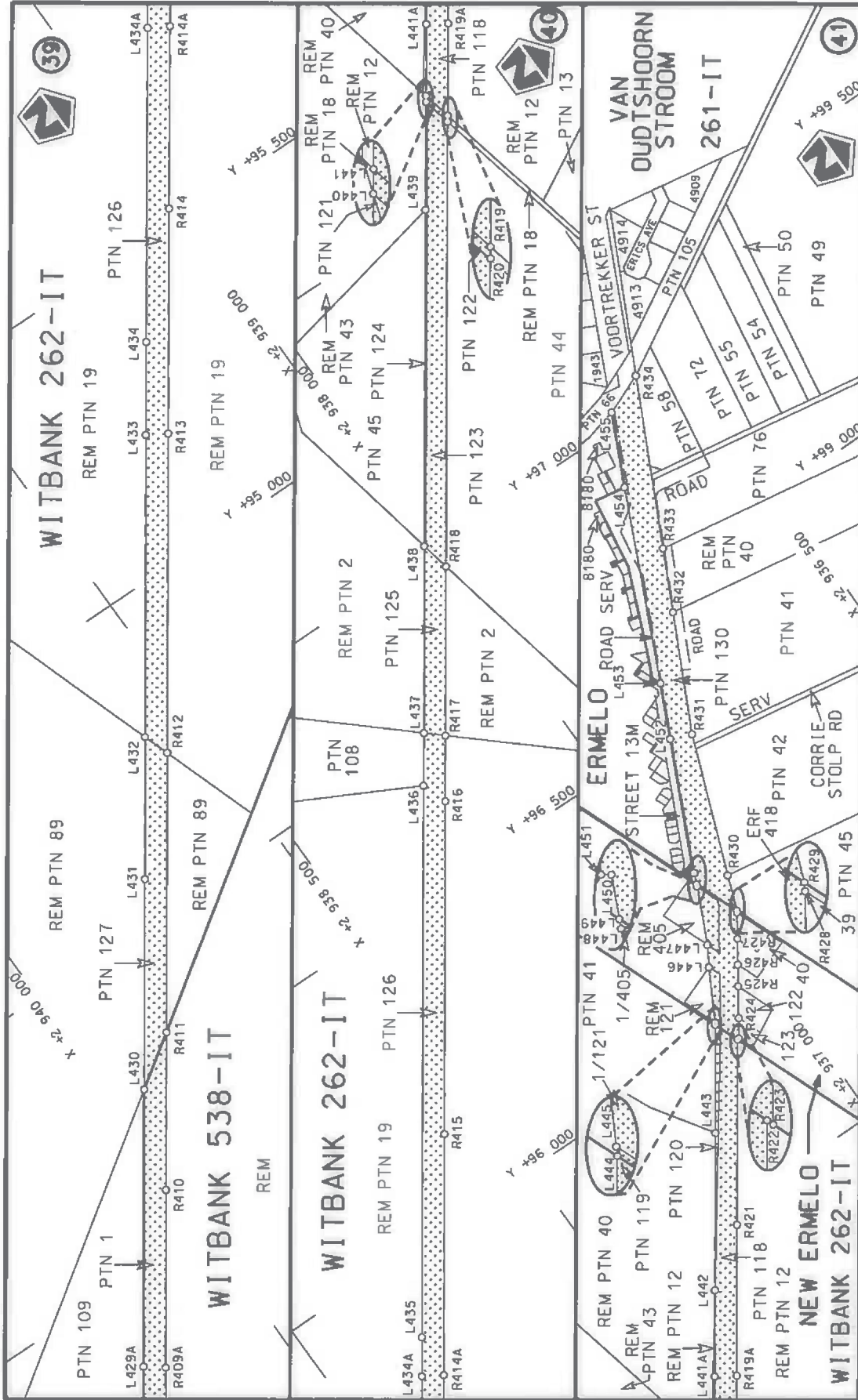

Die Suid Afrikaanse Nasionale Podagentskap MSB Bpk The South African National Road Agency SOC Ltd	Die figuur getoon The figure shown	stel die podreserwe voor van 'n gedeelte represents the road reserve of a portion van Nasionale Roete N2 of National Route	Vel Sheet 16 of 25 Plan P885/15
--	---------------------------------------	---	------------------------------------

PADRESERWE KOÖRDINATE / ROAD RESERVE CO-ORDINATES						
LINKERKANT/LEFT HAND SIDE			REGTERKANT/RIGHT HAND SIDE			
	Y	X	WG 31°		Y	X
L1	20 668.07	2 984 755.15		R1	20 632.42	2 984 740.07
L2	20 682.24	2 984 553.41		R2	20 639.72	2 984 604.70
L3	20 694.29	2 984 473.57		R3	20 641.14	2 984 579.03
L4	20 701.97	2 984 432.26		R4	20 648.16	2 984 522.02
L5	20 727.39	2 984 327.36		R5	20 649.68	2 984 503.39
L6	20 765.95	2 984 175.67		R6	20 672.05	2 984 391.57
L7	20 787.51	2 984 099.13		R7	20 673.93	2 984 384.86
L8	20 799.51	2 984 064.49		R8	20 713.26	2 984 231.70
L9	20 805.46	2 984 049.24		R9	20 740.92	2 984 121.86
L10	20 869.34	2 983 918.42		R10	20 787.44	2 983 984.77
L11	20 873.88	2 983 910.29		R11	20 814.95	2 983 937.82
L12	21 014.25	2 983 674.18		R12	20 970.95	2 983 674.39
L13	21 144.81	2 983 459.39		R13	21 028.64	2 983 577.34
L14	21 211.58	2 983 367.90		R14	21 029.30	2 983 576.25
L15	21 295.82	2 983 271.11		R15	21 075.55	2 983 498.95
L16	21 301.10	2 983 264.99		R16	21 104.63	2 983 450.41
L17	21 620.13	2 982 905.75		R17	21 137.44	2 983 402.70
L18	21 679.00	2 982 836.99		R18	21 172.49	2 983 356.49
L19	21 715.38	2 982 794.48		R19	21 195.82	2 983 327.57
L20	21 771.80	2 982 719.30		R20	21 209.20	2 983 312.42
L21	21 857.44	2 982 553.46		R21	21 594.55	2 982 878.33
L22	22 417.92	2 981 270.33		R22	21 685.62	2 982 771.16
L23	22 448.48	2 981 197.75		R23	21 729.91	2 982 709.69
L24	22 522.14	2 981 028.47		R24	21 798.71	2 982 584.71
L25	22 619.09	2 980 806.45		R25	21 848.72	2 982 472.22
L26	22 727.39	2 980 559.33		R26	22 099.81	2 981 897.05
L27	22 782.48	2 980 432.70		R27	22 346.52	2 981 332.66
L28	22 931.18	2 980 092.95		R28	22 508.27	2 980 963.53
L29	23 197.72	2 979 483.01		R29	22 898.28	2 980 073.62
L30	23 215.72	2 979 454.93		R30	23 163.15	2 979 467.91
L31	23 225.05	2 979 439.70		R31	23 175.89	2 979 418.23
L32	23 249.35	2 979 385.04		R32	23 199.83	2 979 363.42
L33	23 259.31	2 979 346.85		R33	23 226.63	2 979 322.74
L34	23 296.18	2 979 264.51		R34	23 288.07	2 979 198.87
L35	23 343.59	2 979 178.21		R35	23 550.27	2 978 764.34
L36	23 578.28	2 978 791.06		R36	23 758.83	2 978 420.84
L37	23 794.55	2 978 437.92		R37	23 801.45	2 978 370.75
L38	23 851.98	2 978 373.80		R38	23 855.76	2 978 314.32
L39	23 893.73	2 978 347.22		R39	23 872.38	2 978 304.28
L40	23 932.50	2 978 321.44		R40	23 907.91	2 978 281.39
L41	23 975.79	2 978 296.21		R41	23 952.12	2 978 255.60
L42	24 048.55	2 978 286.53		R42	23 992.90	2 978 236.27
L43	24 313.14	2 978 185.68		R43	24 037.33	2 978 219.51
L44	24 321.27	2 978 183.55		R44	24 111.93	2 978 198.75
L45	24 527.65	2 978 129.85		R45	24 185.79	2 978 179.43
L46	25 397.77	2 977 906.38		R46	24 354.81	2 978 135.23
L47	25 659.57	2 977 835.03		R47	25 609.24	2 977 809.46
L48	25 797.94	2 977 796.75		R48	25 881.45	2 977 734.21
L49	26 234.17	2 977 675.97		R49	26 291.46	2 977 621.89
L50	26 289.02	2 977 660.77		R50	26 336.32	2 977 613.53
L51	26 341.98	2 977 650.91		R51	26 385.84	2 977 607.73

Vel 17 Sheet of 25

P885/15

PADRESERWE KOÖRDINATE / ROAD RESERVE CO-ORDINATES						
LINKERKANT/LEFT HAND SIDE				REGTERKANT/RIGHT HAND SIDE		
	Y	X	WG 31°		Y	X
L52	26 389.40	2 977 645.35		R52	26 616.80	2 977 591.64
L53	26 549.00	2 977 633.49		R53	26 678.52	2 977 587.30
L54	26 613.89	2 977 628.67		R54	26 759.02	2 977 581.32
L55	26 828.52	2 977 613.32		R55	26 865.64	2 977 569.68
L56	26 882.80	2 977 605.45		R56	26 923.00	2 977 555.58
L57	26 929.34	2 977 590.75		R57	26 967.69	2 977 539.65
L58	27 006.76	2 977 563.75		R58	27 015.65	2 977 517.37
L59	27 206.35	2 977 456.95		R59	27 133.67	2 977 453.43
L60	27 226.99	2 977 460.42		R60	27 315.37	2 977 355.01
L61	27 250.69	2 977 456.63		R61	27 584.71	2 977 209.00
L62	27 287.08	2 977 412.87		R62	28 056.62	2 976 956.76
L63	28 010.04	2 977 021.55		R63	28 491.78	2 976 798.73
L64	28 067.58	2 976 993.73		R64	28 673.65	2 976 732.66
L65	28 475.40	2 976 845.70		R65	29 356.49	2 976 495.27
L66	29 092.79	2 976 622.97		R66	30 097.25	2 976 249.96
L67	29 385.33	2 976 525.60		R67	30 784.19	2 976 023.00
L68	29 482.25	2 976 493.34		R68	31 092.00	2 975 990.37
L69	29 971.69	2 976 330.42		R69	31 711.66	2 975 907.17
L70	30 080.10	2 976 294.21		R70	31 708.55	2 975 884.00
L71	30 539.69	2 976 140.70		R71	31 747.43	2 975 878.78
L72	30 680.09	2 976 095.47		R72	32 007.49	2 975 843.85
L73	30 741.05	2 976 079.70		R73	33 064.71	2 975 701.91
L74	30 800.78	2 976 070.98		R74	34 047.30	2 975 569.99
L75	31 245.28	2 976 006.11		R75	34 369.08	2 975 526.79
L76	31 552.79	2 975 962.73		R76	34 390.34	2 975 531.46
L77	31 720.48	2 975 938.98		R77	35 084.16	2 975 529.28
L78	32 034.96	2 975 894.44		R78	35 388.77	2 975 528.38
L79	32 060.24	2 975 890.86		R79	35 469.35	2 975 528.16
L80	32 488.20	2 975 830.25		R80	36 003.16	2 975 526.70
L81	32 941.66	2 975 766.17		R81	36 062.75	2 975 525.97
L82	33 063.50	2 975 748.94		R82	36 382.19	2 975 522.07
L83	34 037.49	2 975 611.29		R83	36 444.80	2 975 514.52
L84	34 293.43	2 975 575.16		R84	36 512.44	2 975 501.16
L85	34 348.30	2 975 570.49		R85	36 616.70	2 975 469.98
L86	34 402.60	2 975 569.11		R86	36 655.56	2 975 453.43
L87	35 011.24	2 975 567.20		R87	36 669.24	2 975 447.60
L88	35 349.03	2 975 566.17		R88	37 098.49	2 975 264.78
L89	35 515.31	2 975 565.64		R89	37 354.34	2 975 155.99
L90	35 995.52	2 975 564.13		R90	37 547.94	2 975 073.67
L91	36 009.34	2 975 564.07		R91	37 605.27	2 975 054.92
L92	36 037.29	2 975 563.96		R92	37 671.93	2 975 037.76
L93	36 386.16	2 975 562.56		R93	37 763.45	2 975 017.59
L94	36 470.43	2 975 548.76		R94	38 184.29	2 974 924.83
L95	36 525.03	2 975 537.07		R95	38 230.39	2 974 909.90
L96	36 665.71	2 975 490.85		R96	38 281.97	2 974 890.56
L97	37 089.83	2 975 309.48		R97	38 344.00	2 974 861.79
L98	37 359.67	2 975 195.07		R98	38 395.32	2 974 836.38
L99	37 568.28	2 975 106.62		R99	38 808.18	2 974 627.25
L100	37 618.80	2 975 090.19		R100	39 250.67	2 974 403.20
L101	37 683.71	2 975 073.85		R101	39 529.22	2 974 261.85
L102	37 784.00	2 975 051.76		R102	39 737.16	2 974 157.45

Vel	18	Van	25	P885/15
Sheet		of		

PADRESERWE KOÖRDINATE / ROAD RESERVE CO-ORDINATES					
LINKERKANT/LEFT HAND SIDE			REGTERKANT/RIGHT HAND SIDE		
	Y	X	WG 31°		
				Y	X
L103	38 174.54	2 974	965.74	R103	39 815.20 2 974 125.39
L104	38 245.90	2 974	944.43	R104	39 816.75 2 974 124.75
L105	38 302.81	2 974	921.51	R105	39 840.42 2 974 115.71
L106	38 351.86	2 974	899.81	R106	39 915.88 2 974 092.72
L107	38 414.26	2 974	867.33	R107	39 971.86 2 974 078.45
L108	38 827.13	2 974	660.15	R108	40 320.41 2 974 034.86
L109	39 240.39	2 974	450.15	R109	40 805.88 2 973 974.15
L110	39 520.05	2 974	308.69	R110	40 859.10 2 973 963.47
L111	39 738.28	2 974	198.49	R111	40 934.02 2 973 944.61
L112	39 782.09	2 974	179.00	R112	40 964.01 2 973 935.65
L113	39 792.02	2 974	174.59	R113	41 015.47 2 973 917.94
L114	39 842.76	2 974	154.75	R114	41 062.04 2 973 899.29
L115	39 919.75	2 974	130.44	R115	41 119.91 2 973 873.69
L116	39 980.82	2 974	114.64	R116	41 533.53 2 973 675.71
L117	40 082.77	2 974	096.82	R117	41 998.59 2 973 453.32
L118	40 307.87	2 974	070.87	R118	42 180.19 2 973 366.66
L119	40 767.26	2 974	017.92	R119	42 492.97 2 973 217.40
L120	40 875.41	2 973	998.54	R120	42 890.35 2 973 026.11
L121	40 930.55	2 973	984.66	R121	42 896.54 2 973 023.13
L122	40 983.72	2 973	968.77	R122	43 358.43 2 972 802.19
L123	41 035.76	2 973	950.61	R123	43 790.34 2 972 595.59
L124	41 087.77	2 973	929.78	R124	44 205.02 2 972 397.22
L125	41 129.13	2 973	911.49	R125	44 343.82 2 972 330.83
L126	41 489.30	2 973	738.71	R126	44 808.60 2 972 108.28
L127	41 989.49	2 973	499.30	R127	45 053.76 2 971 990.52
L128	42 164.87	2 973	415.40	R128	45 100.34 2 971 963.98
L129	42 919.21	2 973	054.45	R129	45 146.16 2 971 933.82
L130	42 922.10	2 973	053.07	R130	45 212.15 2 971 881.51
L131	43 367.32	2 972	839.95	R131	45 272.70 2 971 825.18
L132	43 807.61	2 972	629.27	R132	45 315.26 2 971 773.75
L133	44 235.54	2 972	424.36	R133	45 343.82 2 971 736.21
L134	44 368.73	2 972	360.58	R134	45 625.69 2 971 365.77
L135	44 823.68	2 972	142.97	R135	45 684.58 2 971 306.63
L136	45 047.76	2 972	035.72	R136	45 739.37 2 971 262.35
L137	45 097.38	2 972	009.58	R137	46 266.67 2 970 908.76
L138	45 144.32	2 971	980.63	R138	46 309.72 2 970 882.51
L139	45 190.49	2 971	947.72	R139	46 364.10 2 970 853.04
L140	45 234.09	2 971	912.50	R140	46 415.95 2 970 828.17
L141	45 313.98	2 971	834.67	R141	46 467.32 2 970 806.76
L142	45 348.61	2 971	792.77	R142	46 864.23 2 970 678.75
L143	45 366.98	2 971	768.60	R143	46 884.42 2 970 672.24
L144	45 628.89	2 971	424.02	R144	46 956.80 2 970 650.35
L145	45 666.36	2 971	378.47	R145	47 093.64 2 970 607.07
L146	45 709.93	2 971	334.72	R146	47 649.42 2 970 433.13
L147	45 766.60	2 971	288.91	R147	47 727.56 2 970 406.14
L148	45 812.72	2 971	258.10	R148	47 775.95 2 970 387.06
L149	46 040.69	2 971	105.55	R149	47 873.60 2 970 340.35
L150	46 268.10	2 970	953.61	R150	47 916.00 2 970 317.78
L151	46 314.05	2 970	923.92	R151	47 966.15 2 970 286.62
L152	46 360.44	2 970	897.50	R152	48 071.47 2 970 211.80
L153	46 440.73	2 970	858.70	R153	48 073.26 2 970 210.53

Vel	19	Van	25	P885/15
Sheet		of		

PADRESERWE KOÖRDINATE / ROAD RESERVE CO-ORDINATES										
LINKERKANT/LEFT HAND SIDE					REGTERKANT/RIGHT HAND SIDE					
	Y	X	WG 31°		Y	X				
L154	46 503.77	2 970 833.55		R154	48 787.35	2 969 685.95				
L155	46 541.53	2 970 820.68		R155	48 884.98	2 969 629.27				
L156	46 829.69	2 970 729.80		R156	49 346.69	2 969 447.33				
L157	46 932.73	2 970 697.32		R157	49 829.86	2 969 257.07				
L158	47 099.79	2 970 644.67		R158	49 971.23	2 969 195.75				
L159	47 489.99	2 970 522.19		R159	50 021.97	2 969 169.81				
L160	47 693.53	2 970 458.33		R160	50 089.47	2 969 128.54				
L161	47 740.79	2 970 441.51		R161	50 216.15	2 969 045.88				
L162	47 790.95	2 970 421.76		R162	50 720.10	2 968 715.46				
L163	47 891.92	2 970 374.06		R163	51 048.66	2 968 500.05				
L164	47 986.73	2 970 318.36		R164	51 193.29	2 968 405.22				
L165	48 088.50	2 970 245.81		R165	51 245.91	2 968 357.57				
L166	48 096.48	2 970 240.12		R166	51 307.48	2 968 298.78				
L167	48 777.14	2 969 738.86		R167	51 342.94	2 968 260.19				
L168	48 810.83	2 969 715.76		R168	51 382.99	2 968 210.37				
L169	48 872.14	2 969 680.10		R169	51 396.06	2 968 167.95				
L170	48 990.78	2 969 625.55		R170	51 424.51	2 968 136.14				
L171	49 375.67	2 969 474.10		R171	51 469.27	2 968 099.51				
L172	49 865.80	2 969 281.02		R172	51 518.17	2 968 035.94				
L173	49 976.17	2 969 235.03		R173	51 675.99	2 967 832.33				
L174	50 031.28	2 969 206.84		R174	51 720.64	2 967 787.10				
L175	50 052.29	2 969 195.76		R175	51 788.58	2 967 731.23				
L176	50 113.78	2 969 158.18		R176	51 860.18	2 967 685.69				
L177	50 680.97	2 968 786.39		R177	51 909.77	2 967 661.19				
L178	51 076.19	2 968 527.29		R178	52 776.28	2 967 270.44				
L179	51 150.52	2 968 478.56		R179	52 859.44	2 967 238.16				
L180	51 194.64	2 968 448.15		R180	52 945.56	2 967 214.54				
L181	51 240.53	2 968 412.10		R181	53 373.65	2 967 121.21				
L182	51 271.31	2 968 385.59		R182	53 959.71	2 966 993.14				
L183	51 326.49	2 968 333.22		R183	54 042.24	2 966 963.51				
L184	51 363.55	2 968 293.64		R184	54 667.61	2 966 738.59				
L185	51 398.86	2 968 251.48		R185	54 769.66	2 966 729.37				
L186	51 523.96	2 968 089.88		R186	54 927.64	2 966 746.74				
L187	51 704.50	2 967 857.28		R187	55 126.32	2 966 768.91				
L188	51 746.19	2 967 815.03		R188	55 369.29	2 966 796.23				
L189	51 810.81	2 967 761.85		R189	55 421.80	2 966 803.39				
L190	51 878.78	2 967 718.66		R190	55 476.14	2 966 810.23				
L191	51 930.70	2 967 692.91		R191	55 564.24	2 966 817.11				
L192	52 243.94	2 967 554.71		R192	55 618.76	2 966 814.88				
L193	52 418.74	2 967 477.55		R193	55 670.93	2 966 807.52				
L194	52 803.46	2 967 309.08		R194	55 722.19	2 966 795.10				
L195	52 855.42	2 967 289.41		R195	55 771.65	2 966 777.73				
L196	52 906.34	2 967 271.72		R196	55 820.76	2 966 754.24				
L197	52 983.34	2 967 247.87		R197	55 866.58	2 966 726.78				
L198	53 088.59	2 967 221.13		R198	55 909.55	2 966 694.64				
L199	53 922.80	2 967 038.73		R199	55 972.11	2 966 633.47				
L200	53 975.58	2 967 023.84		R200	56 003.03	2 966 593.91				
L201	54 031.12	2 967 005.76		R201	56 024.68	2 966 559.78				
L202	54 060.94	2 966 996.10		R202	56 280.68	2 966 111.43				
L203	54 513.55	2 966 833.10		R203	56 308.75	2 966 065.04				
L204	54 598.75	2 966 802.80		R204	56 372.50	2 965 972.94				
					Vel	20	Van	25	P885/15	
					Sheet		of			

PADRESERWE KOÖRDINATE / ROAD RESERVE CO-ORDINATES								
LINKERKANT/LEFT HAND SIDE				REGTERKANT/RIGHT HAND SIDE				
	Y	X	WG 31°		Y	X		
L205	54 668.08	2 966	785.06	R205	56 490.41	2 965 829.79		
L206	54 744.00	2 966	775.86	R206	57 261.07	2 965 101.76		
L207	54 791.89	2 966	774.66	R207	57 571.42	2 964 809.95		
L208	54 859.69	2 966	779.70	R208	57 907.25	2 964 491.25		
L209	55 019.98	2 966	797.26	R209	58 347.93	2 964 074.44		
L210	55 071.13	2 966	805.92	R210	58 373.89	2 964 048.85		
L211	55 346.11	2 966	833.72	R211	59 858.38	2 962 584.75		
L212	55 398.70	2 966	839.05	R212	59 893.91	2 962 578.83		
L213	55 448.99	2 966	844.34	R213	60 748.45	2 962 164.40		
L214	55 461.83	2 966	839.94	R214	60 933.94	2 962 073.22		
L215	55 487.78	2 966	843.29	R215	61 019.96	2 962 019.44		
L216	55 525.97	2 966	846.29	R216	61 060.49	2 961 987.81		
L217	55 553.19	2 966	847.45	R217	61 137.62	2 961 914.51		
L218	55 633.54	2 966	850.97	R218	61 510.94	2 961 544.30		
L219	55 678.03	2 966	844.68	R219	61 767.78	2 961 289.10		
L220	55 732.93	2 966	831.37	R220	61 932.98	2 961 108.71		
L221	55 786.11	2 966	812.70	R221	62 179.30	2 960 839.75		
L222	55 838.66	2 966	787.55	R222	62 348.91	2 960 655.40		
L223	55 887.66	2 966	758.20	R223	62 429.20	2 960 581.03		
L224	55 934.18	2 966	723.39	R224	62 489.71	2 960 534.91		
L225	56 000.33	2 966	658.72	R225	62 534.53	2 960 506.65		
L226	56 033.94	2 966	615.71	R226	62 586.24	2 960 473.35		
L227	56 057.06	2 966	579.27	R227	63 147.79	2 960 218.13		
L228	56 313.25	2 966	130.58	R228	65 246.49	2 959 263.09		
L229	56 340.48	2 966	085.59	R229	65 724.79	2 959 041.50		
L230	56 412.40	2 965	983.99	R230	65 726.40	2 959 046.46		
L231	56 539.98	2 965	833.35	R231	66 039.35	2 958 904.02		
L232	57 258.03	2 965	156.26	R232	66 411.69	2 958 734.34		
L233	57 598.67	2 964	834.54	R233	66 626.47	2 958 636.64		
L234	57 835.47	2 964	610.55	R234	66 677.91	2 958 615.47		
L235	58 359.75	2 964	114.92	R235	66 731.32	2 958 597.85		
L236	58 441.34	2 964	035.05	R236	66 809.32	2 958 579.58		
L237	58 805.45	2 963	676.72	R237	66 877.37	2 958 568.21		
L238	59 782.36	2 962	714.04	R238	67 500.23	2 958 478.66		
L239	59 822.13	2 962	678.00	R239	69 061.16	2 958 253.58		
L240	59 898.34	2 962	618.05	R240	69 062.60	2 958 255.34		
L241	60 980.46	2 962	095.86	R241	69 669.14	2 958 170.09		
L242	61 105.84	2 961	999.18	R242	70 019.73	2 958 119.75		
L243	61 794.97	2 961	315.57	R243	70 295.38	2 958 080.25		
L244	61 960.77	2 961	134.23	R244	70 356.95	2 958 074.11		
L245	62 397.42	2 960	659.74	R245	70 424.86	2 958 070.15		
L246	62 435.72	2 960	624.97	R246	70 508.58	2 958 068.54		
L247	62 478.04	2 960	590.56	R247	71 050.95	2 958 063.18		
L248	62 521.26	2 960	559.65	R248	71 082.78	2 958 062.46		
L249	62 568.35	2 960	529.85	R249	71 877.17	2 958 054.46		
L250	62 615.51	2 960	504.22	R250	72 353.73	2 958 048.36		
L251	63 146.36	2 960	258.71	R251	72 892.43	2 958 042.08		
L252	63 925.57	2 959	903.76	R252	73 432.49	2 958 036.26		
L253	64 657.32	2 959	570.90	R253	73 891.52	2 958 031.35		
L254	65 242.76	2 959	304.93	R254	74 105.55	2 958 028.96		
L255	65 641.83	2 959	124.87	R255	74 161.20	2 958 029.46		
				Vel Sheet	21	Van of	25	P885/15

PADRESERWE KOÖRDINATE / ROAD RESERVE CO-ORDINATES						
LINKERKANT/LEFT HAND SIDE				REGTERKANT/RIGHT HAND SIDE		
	Y	X	WG 31°		Y	X
L256	65 645.42	2 959 117.82		R256	74 214.91	2 958 030.62
L257	65 964.48	2 958 974.23		R257	74 269.42	2 958 034.94
L258	66 695.21	2 958 645.29		R258	74 339.92	2 958 042.85
L259	66 835.16	2 958 610.23		R259	74 357.93	2 958 046.01
L260	66 899.02	2 958 602.15		R260	74 393.85	2 958 052.30
L261	67 078.04	2 958 577.37		R261	74 448.41	2 958 063.69
L262	67 341.88	2 958 539.64		R262	74 502.79	2 958 077.86
L263	67 595.41	2 958 503.51		R263	74 555.03	2 958 093.87
L264	68 465.97	2 958 378.70		R264	74 607.55	2 958 112.02
L265	69 079.09	2 958 290.99		R265	74 658.77	2 958 131.77
L266	70 002.86	2 958 158.77		R266	74 873.40	2 958 216.85
L267	70 271.80	2 958 121.43		R267	74 999.30	2 958 265.55
L268	70 347.63	2 958 112.73		R268	75 050.76	2 958 282.82
L269	70 426.39	2 958 107.88		R269	75 105.00	2 958 296.78
L270	70 509.29	2 958 106.29		R270	75 157.63	2 958 304.81
L271	70 768.17	2 958 102.49		R271	75 211.00	2 958 311.92
L272	71 863.00	2 958 091.73		R272	75 265.39	2 958 315.83
L273	72 357.20	2 958 085.63		R273	75 319.65	2 958 315.64
L274	72 947.53	2 958 078.28		R274	75 761.62	2 958 300.26
L275	72 994.96	2 958 092.52		R275	76 114.38	2 958 287.73
L276	73 020.56	2 958 093.56		R276	76 261.11	2 958 282.70
L277	73 062.47	2 958 078.02		R277	76 406.13	2 958 278.94
L278	73 901.60	2 958 068.93		R278	76 436.16	2 958 277.81
L279	74 166.67	2 958 066.60		R279	76 457.45	2 958 277.01
L280	74 218.36	2 958 067.43		R280	76 523.70	2 958 264.81
L281	74 282.05	2 958 073.74		R281	77 035.04	2 958 146.21
L282	74 334.21	2 958 079.93		R282	77 183.11	2 958 111.52
L283	74 388.43	2 958 089.23		R283	77 276.33	2 958 095.36
L284	74 442.65	2 958 101.20		R284	77 331.10	2 958 088.94
L285	74 495.53	2 958 114.88		R285	77 386.50	2 958 084.72
L286	74 547.69	2 958 130.91		R286	77 442.76	2 958 082.99
L287	74 598.87	2 958 148.88		R287	77 504.93	2 958 084.78
L288	74 649.53	2 958 168.44		R288	77 552.58	2 958 086.16
L289	74 866.35	2 958 254.07		R289	77 609.27	2 958 091.36
L290	74 975.34	2 958 296.76		R290	77 663.35	2 958 098.85
L291	75 027.76	2 958 315.00		R291	77 716.45	2 958 108.30
L292	75 136.59	2 958 341.62		R292	77 846.36	2 958 135.17
L293	75 190.71	2 958 349.60		R293	78 117.65	2 958 190.43
L294	75 248.50	2 958 358.10		R294	78 175.27	2 958 195.49
L295	76 065.81	2 958 329.36		R295	78 232.21	2 958 197.66
L296	76 377.90	2 958 317.78		R296	78 290.11	2 958 195.87
L297	76 398.51	2 958 317.01		R297	78 333.61	2 958 192.13
L298	76 507.02	2 958 302.32		R298	78 377.99	2 958 186.09
L299	76 688.03	2 958 265.44		R299	78 438.78	2 958 173.41
L300	76 691.22	2 958 273.85		R300	78 503.39	2 958 153.20
L301	76 815.41	2 958 236.22		R301	78 553.50	2 958 135.15
L302	77 057.65	2 958 179.42		R302	78 603.50	2 958 113.61
L303	77 214.20	2 958 144.04		R303	78 651.15	2 958 088.95
L304	77 250.33	2 958 137.61		R304	78 701.11	2 958 058.93
L305	77 286.55	2 958 131.95		R305	78 756.32	2 958 023.40
L306	77 322.89	2 958 127.94		R306	78 885.71	2 957 932.25

Vel	22	Van	25	P885/15
Sheet		of		

PADRESERWE KOÖRDINATE / ROAD RESERVE CO-ORDINATES						
LINKERKANT/LEFT HAND SIDE				REGTERKANT/RIGHT HAND SIDE		
	Y	X	WG 31°		Y	X
L307	77 358.97	2 958 124.50		R307	79 728.06	2 957 341.27
L308	77 431.67	2 958 120.90		R308	79 764.35	2 957 315.66
L309	77 467.91	2 958 120.57		R309	79 859.42	2 957 249.28
L310	77 505.08	2 958 123.19		R310	79 919.95	2 957 202.71
L311	77 585.84	2 958 128.89		R311	79 968.81	2 957 163.81
L312	77 831.26	2 958 173.93		R312	80 027.21	2 957 114.40
L313	77 849.44	2 958 173.94		R313	80 438.58	2 956 738.71
L314	77 898.23	2 958 184.02		R314	80 595.17	2 956 595.34
L315	78 037.72	2 958 212.74		R315	80 699.78	2 956 499.56
L316	78 091.13	2 958 223.09		R316	80 758.24	2 956 446.04
L317	78 137.35	2 958 228.82		R317	81 007.60	2 956 217.77
L319	78 158.60	2 958 231.58		R318	81 060.18	2 956 168.03
L319	78 195.35	2 958 234.07		R319	81 098.80	2 956 127.72
L320	78 232.07	2 958 235.47		R320	81 134.48	2 956 087.37
L321	78 269.25	2 958 234.32		R321	81 168.33	2 956 044.77
L322	78 305.70	2 958 232.43		R322	81 200.30	2 956 000.28
L323	78 342.03	2 958 229.22		R323	81 232.91	2 955 950.50
L324	78 418.73	2 958 216.58		R324	81 258.36	2 955 907.35
L325	78 479.35	2 958 202.01		R325	81 283.63	2 955 859.37
L326	78 532.63	2 958 184.80		R326	81 373.14	2 955 672.93
L327	78 593.35	2 958 160.91		R327	81 518.41	2 955 368.83
L328	78 683.40	2 958 115.34		R328	81 644.08	2 955 106.84
L329	78 732.22	2 958 085.98		R329	81 841.13	2 954 694.86
L330	78 908.38	2 957 963.03		R330	81 876.43	2 954 621.04
L331	79 378.01	2 957 633.32		R331	81 973.86	2 954 417.30
L332	79 786.40	2 957 345.59		R332	82 001.66	2 954 343.55
L333	79 925.96	2 957 244.70		R333	82 007.40	2 954 328.32
L334	79 972.03	2 957 208.99		R334	82 056.52	2 954 224.54
L335	80 012.88	2 957 175.41		R335	82 185.00	2 953 955.40
L336	80 056.65	2 957 139.07		R336	82 275.98	2 953 764.18
L337	80 099.06	2 957 100.86		R337	82 382.90	2 953 541.39
L338	80 462.96	2 956 767.74		R338	82 459.79	2 953 381.16
L339	80 661.87	2 956 585.33		R339	82 499.79	2 953 298.34
L340	80 722.75	2 956 529.50		R340	82 585.10	2 953 129.60
L341	80 779.44	2 956 477.65		R341	82 674.19	2 952 953.39
L342	80 959.15	2 956 313.28		R342	82 910.42	2 952 459.87
L343	81 051.33	2 956 228.97		R343	83 108.21	2 952 045.72
L344	81 091.68	2 956 189.97		R344	83 510.69	2 951 205.05
L345	81 129.24	2 956 150.39		R345	83 534.75	2 951 155.65
L346	81 166.35	2 956 107.94		R346	83 595.04	2 951 016.66
L347	81 200.52	2 956 064.06		R347	83 619.15	2 950 961.44
L348	81 233.01	2 956 019.10		R348	83 638.01	2 950 911.03
L349	81 263.81	2 955 971.82		R349	83 677.30	2 950 797.54
L350	81 291.99	2 955 924.13		R350	83 804.34	2 950 398.78
L351	81 318.36	2 955 874.25		R351	83 963.38	2 949 900.33
L352	81 453.20	2 955 594.02		R352	84 052.00	2 949 620.56
L353	81 521.01	2 955 451.63		R353	84 065.39	2 949 578.28
L354	81 903.47	2 954 651.83		R354	84 075.58	2 949 546.15
L355	82 056.84	2 954 331.10		R355	84 086.28	2 949 520.13
L356	82 137.18	2 954 163.08		R356	84 107.69	2 949 471.33
L357	82 207.38	2 954 017.09		R357	84 145.90	2 949 394.06

Vel	23	Van	25	P885/15
Sheet		of		

PADRESERWE KOÖRDINATE / ROAD RESERVE CO-ORDINATES						
LINKERKANT/LEFT HAND SIDE				REGTERKANT/RIGHT HAND SIDE		
	Y	X	WG 31°		Y	X
L358	82 344.77	2 953 729.92		R358	84 188.66	2 949 332.95
L359	82 416.46	2 953 580.11		R359	84 370.19	2 949 090.49
L360	82 495.92	2 953 413.62		R360	84 475.88	2 948 949.45
L361	82 561.17	2 953 276.97		R361	84 530.19	2 948 876.85
L362	82 614.01	2 953 166.42		R362	84 607.96	2 948 772.74
L363	82 693.19	2 953 000.76		R363	84 783.46	2 948 537.76
L364	82 931.83	2 952 501.87		R364	85 033.21	2 948 204.31
L365	83 129.81	2 952 087.71		R365	85 379.84	2 947 741.18
L366	83 560.53	2 951 188.80		R366	85 514.26	2 947 556.63
L367	83 570.57	2 951 168.23		R367	85 735.87	2 947 238.12
L368	83 617.11	2 951 068.62		R368	86 141.68	2 946 654.92
L369	83 638.35	2 951 019.47		R369	86 149.11	2 946 644.24
L370	83 655.66	2 950 977.52		R370	86 347.68	2 946 358.88
L371	83 660.38	2 950 966.08		R371	86 521.41	2 946 109.18
L372	83 708.62	2 950 821.34		R372	86 792.11	2 945 721.13
L373	83 848.92	2 950 384.10		R373	86 864.65	2 945 617.13
L374	83 991.96	2 949 937.10		R374	87 148.02	2 945 209.77
L375	84 057.97	2 949 730.35		R375	87 200.57	2 945 129.97
L376	84 106.11	2 949 574.74		R376	87 243.75	2 945 053.17
L377	84 113.92	2 949 546.48		R377	87 287.94	2 944 956.42
L378	84 138.31	2 949 487.94		R378	87 342.30	2 944 800.04
L379	84 174.59	2 949 418.55		R379	87 394.92	2 944 640.50
L380	84 215.54	2 949 359.73		R380	87 395.68	2 944 638.20
L381	84 404.95	2 949 106.72		R381	87 422.53	2 944 557.56
L382	84 498.22	2 948 981.77		R382	87 471.31	2 944 442.18
L383	84 546.15	2 948 917.89		R383	87 536.07	2 944 339.45
L384	84 674.98	2 948 745.85		R384	87 595.17	2 944 268.99
L385	85 046.07	2 948 250.29		R385	87 644.20	2 944 222.90
L386	85 058.14	2 948 234.17		R386	87 663.91	2 944 204.37
L387	85 425.83	2 947 742.39		R387	87 739.32	2 944 146.64
L388	85 604.11	2 947 493.07		R388	87 734.27	2 944 150.51
L389	85 828.31	2 947 171.12		R389	87 844.29	2 944 090.89
L390	86 189.26	2 946 652.96		R390	88 007.34	2 944 027.39
L391	86 379.38	2 946 379.96		R391	88 383.38	2 943 880.64
L392	86 549.16	2 946 135.44		R392	88 505.26	2 943 833.08
L393	86 843.01	2 945 713.39		R393	88 782.87	2 943 721.72
L394	86 872.78	2 945 670.66		R394	88 826.71	2 943 700.08
L395	87 152.80	2 945 268.75		R395	89 255.47	2 943 399.93
L396	87 227.85	2 945 156.89		R396	89 653.65	2 943 121.31
L397	87 273.76	2 945 077.43		R397	90 041.74	2 942 849.69
L398	87 287.17	2 945 050.95		R398	90 226.50	2 942 720.37
L399	87 337.34	2 944 932.65		R399	90 884.88	2 942 259.74
L400	87 383.69	2 944 796.14		R400	91 106.60	2 942 104.62
L401	87 411.20	2 944 712.14		R401	91 726.01	2 941 671.31
L402	87 498.95	2 944 472.40		R402	91 781.08	2 941 632.73
L403	87 553.08	2 944 381.32		R403	92 183.40	2 941 351.22
L404	87 597.53	2 944 323.55		R404	92 718.87	2 940 976.46
L405	87 616.48	2 944 302.78		R405	92 727.14	2 940 970.67
L406	87 628.37	2 944 291.30		R406	93 121.29	2 940 694.68
L407	87 691.10	2 944 230.94		R407	93 318.65	2 940 556.56
L408	87 749.74	2 944 187.07		R408	93 474.28	2 940 447.79

Vel Sheet	24	Van of	25	P885/15
--------------	----	-----------	----	---------

PADRESERWE KOÖRDINATE / ROAD RESERVE CO-ORDINATES						
LINKERKANT/LEFT HAND SIDE				REGTERKANT/RIGHT HAND SIDE		
	Y	X	WG 31°		Y	X
L409	87 792.40	2 944	160.84	R409	93 580.29	2 940 373.69
L410	87 871.04	2 944	121.53	R410	94 093.47	2 940 014.80
L411	88 029.54	2 944	059.44	R411	94 322.62	2 939 854.29
L412	88 539.73	2 943	861.09	R412	94 729.24	2 939 569.70
L413	88 770.32	2 943	771.81	R413	95 193.66	2 939 244.65
L414	88 789.74	2 943	761.86	R414	95 521.06	2 939 015.57
L415	88 907.61	2 943	689.61	R415	96 136.63	2 938 584.67
L416	89 214.21	2 943	475.07	R416	96 620.74	2 938 246.29
L417	89 705.93	2 943	130.62	R417	96 716.33	2 938 179.51
L418	90 085.32	2 942	865.14	R418	96 962.54	2 938 006.99
L419	90 234.09	2 942	761.04	R419	97 618.51	2 937 547.75
L420	90 558.86	2 942	533.93	R420	97 609.43	2 937 554.10
L421	90 915.73	2 942	284.34	R421	97 972.25	2 937 300.20
L422	91 514.72	2 941	865.17	R422	98 241.82	2 937 111.74
L423	91 806.00	2 941	661.36	R423	98 238.83	2 937 110.59
L424	92 198.21	2 941	386.93	R424	98 271.85	2 937 088.42
L425	92 686.50	2 941	045.17	R425	98 318.62	2 937 057.02
L426	92 808.15	2 940	960.03	R426	98 350.60	2 937 035.54
L427	93 145.18	2 940	724.08	R427	98 388.92	2 937 009.82
L428	93 349.26	2 940	581.41	R428	98 427.26	2 936 984.07
L429	93 633.30	2 940	382.65	R429	98 430.65	2 936 982.16
L430	94 261.34	2 939	943.17	R430	98 490.88	2 936 959.17
L431	94 567.24	2 939	729.03	R431	98 929.24	2 936 770.00
L432	94 773.81	2 939	584.61	R432	99 032.12	2 936 719.47
L433	95 213.73	2 939	277.06	R433	99 310.86	2 936 582.71
L434	95 348.66	2 939	182.41	R434	98 732.28	2 936 866.91
L435	95 862.74	2 938	822.76			
L436	96 664.97	2 938	261.29			
L437	96 741.22	2 938	207.32			
L438	97 013.67	2 938	017.19			
L439	97 502.90	2 937	674.79			
L440	97 659.97	2 937	564.99			
L441	97 669.05	2 937	558.64			
L442	97 898.77	2 937	397.84			
L443	98 127.58	2 937	237.69			
L444	98 285.01	2 937	128.38			
L445	98 288.67	2 937	126.38			
L446	98 375.55	2 937	079.02			
L447	98 409.99	2 937	058.35			
L448	98 505.10	2 937	014.18			
L449	98 509.08	2 937	012.34			
L450	98 527.18	2 937	003.95			
L451	98 528.45	2 937	005.78			
L452	98 747.15	2 936	902.53			
L453	98 837.82	2 936	859.84			
L454	99 159.23	2 936	711.85			
L455	99 281.09	2 936	654.23			

Vel	25	Van	25	P885/15
Sheet		of		

Printed by and obtainable from the Government Printer, Bosman Street, Private Bag X85, Pretoria, 0001
Contact Centre Tel: 012-748 6200. eMail: info.egazette@gpw.gov.za
Publications: Tel: (012) 748 6053, 748 6061, 748 6065