



Government Gazette Staatskoerant

REPUBLIC OF SOUTH AFRICA
REPUBLIEK VAN SUID AFRIKA

Vol. 612

17 June
Junie 2016

No. 40075

N.B. The Government Printing Works will not be held responsible for the quality of "Hard Copies" or "Electronic Files" submitted for publication purposes

ISSN 1682-5843



9 771682 584003

40075



AIDS HELPLINE: 0800-0123-22 Prevention is the cure

Government Printing Works

Notice submission deadlines

Government Printing Works has over the last few months implemented rules for completing and submitting the electronic Adobe Forms when you, the customer, submit your notice request.

In line with these business rules, GPW has revised the notice submission deadlines for all gazettes. Please refer to the GPW website www.gpwonline.co.za to familiarise yourself with the new deadlines.

CANCELLATIONS

Don't forget!

Cancellation of notice submissions are accepted by GPW according to the deadlines stated in the table above. Non-compliance to these deadlines will result in your request being failed. **Please pay special attention to the different deadlines for each gazette.**

Please note that any notices cancelled after the cancellation deadline will be published and charged at full cost.

Requests for cancellation must be sent by the original sender of the notice and must accompanied by the relevant notice reference number (N-) in the email body.

AMENDMENTS TO NOTICES

take note!

With effect **from 01 October**, GPW will not longer accept amendments to notices. The cancellation process will need to be followed and a new notice submitted thereafter for the next available publication date.

CUSTOMER INQUIRIES



Many of our customers request immediate feedback/confirmation of notice placement in the gazette from our Contact Centre once they have submitted their notice – While GPW deems it one of their highest priorities and responsibilities to provide customers with this requested feedback and the best service at all times, we are only able to do so once we have started processing your notice submission.

GPW has a **2-working day turnaround time for processing notices** received according to the business rules and deadline submissions.

Please keep this in mind when making inquiries about your notice submission at the Contact Centre.

PROOF OF PAYMENTS



GPW reminds you that all notice submissions **MUST** be submitted with an accompanying proof of payment (PoP) or purchase order (PO). If any PoP's or PO's are received without a notice submission, it will be failed and your notice will not be processed.

When submitting your notice request to submit.egazette@gpw.gov.za, please ensure that a purchase order (GPW Account customer) or proof of payment (non-GPW Account customer) is included with your notice submission. All documentation relating to the notice submission must be in a single email.

A reminder that documents must be attached separately in your email to GPW. (In other words, your email should have an Adobe Form plus proof of payment/purchase order – 2 separate attachments – where notice content is applicable, it should also be a 3rd separate attachment).

REMINDER OF THE GPW BUSINESS RULES

- Single notice, single email – with proof of payment or purchase order.
- All documents must be attached separately in your email to GPW.
- 1 notice = 1 form, i.e. each notice must be on a separate form
- Please submit your notice **ONLY ONCE**.
- Requests for information, quotations and inquiries must be sent to the Contact Centre **ONLY**.
- The notice information that you send us on the form is what we publish. Please do not put any instructions in the email body.

For purposes of reference, all Proclamations, Government Notices, General Notices and Board Notices published are included in the following table of contents which thus forms a weekly index. Let yourself be guided by the gazette numbers in the righthand column:

Alle Proklamasies, Goewermentskennisgewings, Algemene Kennisgewings en Raadskennisgewings gepubliseer, word vir verwysingsdoeleindes in die volgende Inhoudopgawe ingesluit wat dus weeklikse indeks voorstel. Laat u self deur die Koerantnommers in die regterhandse kolom lei:

Weekly Index

Weeklikse Indeks

No.	Page No.	Gazette No.
PROCLAMATION		
36 Competition Amendment Act (1/2009) :Commencement of Section 13 of the Act	4	40057
35 Merchant Shipping Amendment Act (12/2015) :Proclamation of Merchant Shipping Amendment Act.....	4	40051

No.	Bladsy No.	Koerant No.
PROKLAMASIES		
36 Wysigingswet op Mededinging (1/2009) :Inwerkingtreding van Artikel 13 van die Wet	5	40057
35 Wet op Handelskeepsvaart (12/2015) :Proklamasie van Wet op Handelskeepsvaart	4	40051

GOVERNMENT NOTICE

GOEWERMENTSKENNISGEWINGS

Agriculture, Forestry and Fisheries, Department of

Landbou, Bosbou en Visserye, Departement van

616 Agricultural Product Standards Act (119/1990) :Proposed amendments to the regulations relating to the grading, packing and marking of wheat products intended for sale in the Republic of South Africa: Invitation for comments.....	19	40041
690 Animal Improvement Act (62/1998) :Regulations: Amendment	21	40058
714 Animal Diseases Act (35/1984) :Publication of Notice on the Implementation of the Revised Import Requirements for Cattle, Sheep and Goats from Botswana, Lesotho, Namibia and Swaziland	4	40060

616 Agricultural Product Standards Act (119/1990) :Proposed amendments to the regulations relating to the grading, packing and marking of wheat products intended for sale in the Republic of South Africa: Invitation for comments.....	19	40041
690 Animal Improvement Act (62/1998) :Regulations: Amendment	21	40058
714 Animal Diseases Act (35/1984) :Publication of Notice on the Implementation of the Revised Import Requirements for Cattle, Sheep and Goats from Botswana, Lesotho, Namibia and Swaziland	4	40060

Arts and Culture, Department of

Kuns en Kultuur, Departement van

617 National Heritage Resources Act (25/1999) :The Provisional Protection of the Lutheran Church, Erf 9245, Strand Street, Cape Town Section 29(1) of NHRA.....	20	40041
691 Heraldry Act (18/1962) :Application for Registration of Heraldic Representations and Objections Thereto	29	40058

617 National Heritage Resources Act (25/1999) :The Provisional Protection of the Lutheran Church, Erf 9245, Strand Street, Cape Town Section 29(1) of NHRA.....	20	40041
691 Heraldiekwet (18/1962) :Aansoek om Registrasie van Heraldiese Voorstellings en Besware daarteen.....	34	40058

Basic Education, Department of

Basiese Onderwys, Departement van

618 National Education Policy Act (27/1996) :Call for written submissions from Stakeholder Bodies and Members of the Public on the Amendments to the Policy Documents, National Policy pertaining to the Programme and Promotion Requirements of the National Curriculum Statement Grades R-12, and National Policy pertaining to the Conduct, Administration and Management of the National Senior Certificate Examination	21	40041
680 National Education Policy Act (27/1996) :Call for written submissions from stakeholder bodies and members of the public on the amendments to the policy documents, national policy pertaining to the programme and promotion requirements of the National Curriculum Statement Grades R-12, and National Policy pertaining to the conduct, administration and management of the National Senior Certificate Examination	4	40046

618 National Education Policy Act (27/1996) :Call for written submissions from Stakeholder Bodies and Members of the Public on the Amendments to the Policy Documents, National Policy pertaining to the Programme and Promotion Requirements of the National Curriculum Statement Grades R-12, and National Policy pertaining to the Conduct, Administration and Management of the National Senior Certificate Examination.....	21	40041
680 National Education Policy Act (27/1996) :Call for written submissions from stakeholder bodies and members of the public on the amendments to the policy documents, national policy pertaining to the programme and promotion requirements of the National Curriculum Statement Grades R-12, and National Policy pertaining to the conduct, administration and management of the National Senior Certificate Examination.....	4	40046

No.	Page No.	Gazette No.	No.	Page No.	Gazette No.
681	6	40046	681	6	40046
The South African Schools Act (84/1996) :Call for Written Submissions from Stakeholder Bodies and Members of the Public on the Draft Amendment Regulations pertaining to the National Curriculum Statement Grades R-12, and the Regulations pertaining to the Conduct, Administration and Management of the National Senior Certificate Examination.....			The South African Schools Act (84/1996) :Call for Written Submissions from Stakeholder Bodies and Members of the Public on the Draft Amendment Regulations pertaining to the National Curriculum Statement Grades R-12, and the Regulations pertaining to the Conduct, Administration and Management of the National Senior Certificate Examination.....		
682	8	40046	682	8	40046
South African Schools Act (84/1996) :Call for Written Submissions from Stakeholder Bodies and Members of the Public on the Draft Amendment Regulations pertaining to the National Curriculum Statement Grades R-12			South African Schools Act (84/1996) :Call for Written Submissions from Stakeholder Bodies and Members of the Public on the Draft Amendment Regulations pertaining to the National Curriculum Statement Grades R-12		
683	11	40046	683	11	40046
The South African Schools Act (84/1996) :Call for Written Submissions from Stakeholder Bodies and Members of the Public on the Draft Amendment Regulations pertaining to the Conduct, Administration and Management of the National Senior Certificate Examination			The South African Schools Act (84/1996) :Call for Written Submissions from Stakeholder Bodies and Members of the Public on the Draft Amendment Regulations pertaining to the Conduct, Administration and Management of the National Senior Certificate Examination.....		
716	4	40062	716	4	40062
Employment of Educators Act, 1998 :Improvement in conditions of service: Annual cost-of-living adjustment for educators employed in terms of the Act with effect from 1 April 2016.....			Employment of Educators Act, 1998 :Improvement in conditions of service: Annual cost-of-living adjustment for educators employed in terms of the Act with effect from 1 April 2016.....		
718	4	40065	718	4	40065
South African Schools Act (84/1996) :Amended National Norms and Standards for School Funding.....			South African Schools Act (84/1996) :Amended National Norms and Standards for School Funding.....		
Economic Development Department			Ekonomiese Ontwikkeling Departement		
692	39	40058	692	39	40058
International Trade Administration Act (71/2002) :Appointment of a committee....			International Trade Administration Act (71/2002) :Appointment of a committee....		
Economic Development, Department of			Ekonomiese Ontwikkeling, Departement van		
717	4	40064	717	4	40064
Use of Official Languages Act (12/2012) :Industrial Development Corporation (IDC): Language Policy.....			Use of Official Languages Act (12/2012) :Industrial Development Corporation (IDC): Language Policy.....		
Energy, Department of			Energie, Departement van		
R.684	4	40047	R.684	4	40047
Petroleum Products Act (120/1997) :Request for comments: Draft amendment of Regulations regarding Petroleum Products Specification and Standards.....			Petroleum Products Act (120/1997) :Request for comments: Draft amendment of Regulations regarding Petroleum Products Specification and Standards		
Environmental Affairs, Department of			Omgewingsake, Departement van		
619	23	40041	619	23	40041
National Environmental Management Act (107/1998) :Interim arrangements with respect to Minimum Information Requirements for submission of an EA application related to shale gas			National Environmental Management Act (107/1998) :Interim arrangements with respect to Minimum Information Requirements for submission of an EA application related to shale gas		
Health, Department of			Gesondheid, Departement van		
620	24	40041	620	24	40041
Medicines and Related Substances Act (101/1965) :Recommendation of the Medicines Control Council.....			Medicines and Related Substances Act (101/1965) :Recommendation of the Medicines Control Council.....		
Higher Education and Training, Department of			Hoër Onderwys en Opleiding, Departement van		
621	38	40041	621	38	40041
Higher Education and Training :Call for public comments on the draft policy: Building an effective and integrated Career Development Services System for South Africa			Higher Education and Training :Call for public comments on the draft policy: Building an effective and integrated Career Development Services System for South Africa		

No.	Page No.	Gazette No.	No.	Page No.	Gazette No.
685 Skills Development Act (97/1998) As Amended :Call for nominations for the appointment of the chairperson of the accounting authority for the Finance, Accounting Services Sector Education and Training Authority (FASSET) for the term ending 31 March 2018	4	40048	685 Skills Development Act (97/1998) As Amended :Call for nominations for the appointment of the chairperson of the accounting authority for the Finance, Accounting Services Sector Education and Training Authority (FASSET) for the term ending 31 March 2018	4	40048
Home Affairs, Department of			Binnelandse Sake, Departement van		
693 Births and Deaths Registration Act (51/1992) :Alteration of Surnames.....	41	40058	693 Births and Deaths Registration Act (51/1992) :Alteration of Surnames.....	41	40058
694 Births and Deaths Registration Act (51/1992) :Alteration of Forenames	50	40058	694 Births and Deaths Registration Act (51/1992) :Alteration of Forenames	50	40058
International Relations and Cooperations, Department of			Internasionale Betrekkinge en Samewerking, Departement van		
622 Diplomatic Immunities and Privileges Act (37/2001) :The Minister of International Relations and Cooperations has recognised the Centre National d'Etudes Spatiales (CNES) as a representative of the French Republic.....	110	40041	622 Diplomatic Immunities and Privileges Act (37/2001) :The Minister of International Relations and Cooperations has recognised the Centre National d'Etudes Spatiales (CNES) as a representative of the French Republic.....	110	40041
Justice and Constitutional Development, Department of			Justisie en Staatskundige Ontwikkeling, Departement van		
R.678 Rules Board for Courts Laws Act (107/1985) :Amendment of rules regulating the conduct of the proceedings of the several provincial and local divisions of the High Court of South Africa.....	9	40045	R.678 Wet op die Reëlsraad vir Geregshowe (107/1985) :Wysiging van die reëls waarby die verrigtings van die verskillende provinsiale en plaaslike afdelings van die Hooggeregshof van Suid-Afrika gereël word.....	12	40045
695 Civil Aspects of International Child Abduction :Publication for information purposes: Acceptance by the republic of South Africa of Countries that acceded to the Hague convention on the Civil Aspects of International Child Abduction, 1980 in terms of article 38 thereof.....	56	40058	695 Civil Aspects of International Child Abduction :Publication for information purposes: Acceptance by the republic of South Africa of Countries that acceded to the Hague convention on the Civil Aspects of International Child Abduction, 1980 in terms of article 38 thereof.....	56	40058
Labour, Department of			Arbeid, Departement van		
623 Basic Conditions of Employment Act (75/1997) :Determination in terms of section 50.....	116	40041	623 Basic Conditions of Employment Act (75/1997) :Determination in terms of section 50.....	116	40041
624 Basic Conditions of Employment Act (75/1997) :Determination in terms of section 50.....	120	40041	624 Basic Conditions of Employment Act (75/1997) :Determination in terms of section 50.....	120	40041
625 Basic Conditions of Employment Act (75/1997) :Determination in terms of section 50.....	124	40041	625 Basic Conditions of Employment Act (75/1997) :Determination in terms of section 50.....	124	40041
R.707 Labour Relations Act, 1995 :Bargaining Council for the fishing industry: Renewal of period of operation of main collective agreement	9	40059	R.707 Labour Relations Act, 1995 :Bargaining Council for the fishing industry: Renewal of period of operation of main collective agreement	9	40059
R.708 Labour Relations Act, 1995 :Bargaining Council for the Furniture Manufacturing Industry of the Western Cape: Extension to non-parties of the Main Collective Agreement.....	10	40059	R.708 Labour Relations Act, 1995 :Bargaining Council for the Furniture Manufacturing Industry of the Western Cape: Extension to non-parties of the Main Collective Agreement.....	10	40059
R.709 Labour Relations Act, 1995 :National Bargaining Council for the Wood and Paper Sector: Extension of Collective Agreement on conditions of service for the Pulp and Paper Sector to non parties.....	70	40059	R.709 Labour Relations Act, 1995 :National Bargaining Council for the Wood and Paper Sector: Extension of Collective Agreement on conditions of service for the Pulp and Paper Sector to non parties.....	70	40059
R.710 Labour Relations Act, 1995 :Application for variation of registered scope of a bargaining council: Furniture Bargaining Council..	114	40059	R.710 Labour Relations Act, 1995 :Application for variation of registered scope of a bargaining council: Furniture Bargaining Council.....	114	40059

No.	Page No.	Gazette No.	No.	Page No.	Gazette No.
715 Basic Conditions of Employment Act (75/1997) :Amendment of Sectoral Determination 14, Hospitality Sector, South Africa.....	4	40061	715 Basic Conditions of Employment Act (75/1997) :Amendment of Sectoral Determination 14, Hospitality Sector, South Africa	4	40061
Rural Development and Land Reform, Department of			Landelike Ontwikkeling en Grondhervorming, Departement van		
626 Restitution of Land Rights Act (22/1994) :Unspecified piece of land	130	40041	626 Restitution of Land Rights Act (22/1994) :Unspecified piece of land	130	40041
627 Restitution of Land Rights Act (22/1994) :Unspecified piece of land	131	40041	627 Restitution of Land Rights Act (22/1994) :Unspecified piece of land	131	40041
628 Restitution of Land Rights Act (22/1994) :Unspecified piece of land	132	40041	628 Restitution of Land Rights Act (22/1994) :Unspecified piece of land	132	40041
629 Restitution of Land Rights Act (22/1994) :Unspecified piece of land	133	40041	629 Restitution of Land Rights Act (22/1994) :Unspecified piece of land	133	40041
630 Restitution of Land Rights Act (22/1994) :Unspecified piece of land	134	40041	630 Restitution of Land Rights Act (22/1994) :Unspecified piece of land	134	40041
631 Restitution of Land Rights Act (22/1994) :Unspecified piece of land	135	40041	631 Restitution of Land Rights Act (22/1994) :Unspecified piece of land	135	40041
632 Restitution of Land Rights Act (22/1994) :Unspecified piece of land	136	40041	632 Restitution of Land Rights Act (22/1994) :Unspecified piece of land	136	40041
633 Restitution of Land Rights Act (22/1994) :Unspecified piece of land	137	40041	633 Restitution of Land Rights Act (22/1994) :Unspecified piece of land	137	40041
634 Restitution of Land Rights Act (22/1994) :Unspecified piece of land	138	40041	634 Restitution of Land Rights Act (22/1994) :Unspecified piece of land	138	40041
635 Restitution of Land Rights Act (22/1994) :Unspecified piece of land	139	40041	635 Restitution of Land Rights Act (22/1994) :Unspecified piece of land	139	40041
636 Restitution of Land Rights Act (22/1994) :Unspecified piece of land	140	40041	636 Restitution of Land Rights Act (22/1994) :Unspecified piece of land	140	40041
637 Restitution of Land Rights Act (22/1994) :Unspecified piece of land	141	40041	637 Restitution of Land Rights Act (22/1994) :Unspecified piece of land	141	40041
638 Restitution of Land Rights Act (22/1994) :Erf 943, North End.....	142	40041	638 Restitution of Land Rights Act (22/1994) :Erf 943, North End.....	142	40041
639 Restitution of Land Rights Act (22/1994) :Unspecified piece of land	143	40041	639 Restitution of Land Rights Act (22/1994) :Unspecified piece of land	143	40041
640 Restitution of Land Rights Act (22/1994) :Various properties	144	40041	640 Restitution of Land Rights Act (22/1994) :Various properties	144	40041
641 Restitution of Land Rights Act (22/1994) :Various properties	145	40041	641 Restitution of Land Rights Act (22/1994) :Various properties	145	40041
642 Restitution of Land Rights Act (22/1994) :Unspecified piece of land	146	40041	642 Restitution of Land Rights Act (22/1994) :Unspecified piece of land	146	40041
643 Restitution of Land Rights Act (22/1994) :Farm No. 810, current Lot 335, Keiskamahoe.....	147	40041	643 Restitution of Land Rights Act (22/1994) :Farm No. 810, current Lot 335, Keiskamahoe.....	147	40041
644 Restitution of Land Rights Act (22/1994) :Unsurveyed and unregistered pieces of residential and arable land in Southeyville Location No. 26 under St. Marks District ..	148	40041	644 Restitution of Land Rights Act (22/1994) :Unsurveyed and unregistered pieces of residential and arable land in Southeyville Location No. 26 under St. Marks District ..	148	40041
645 Restitution of Land Rights Act (22/1994) :Various properties	149	40041	645 Restitution of Land Rights Act (22/1994) :Various properties	149	40041
646 Restitution of Land Rights Act (22/1994) :A portion of unsurveyed and unregistered land in Sihlabeni, Jozanasnek Village, Sterkspruit	150	40041	646 Restitution of Land Rights Act (22/1994) :A portion of unsurveyed and unregistered land in Sihlabeni, Jozanasnek Village, Sterkspruit	150	40041

No.	Page No.	Gazette No.	No.	Page No.	Gazette No.
647	151	40041	647	151	40041
Restitution of Land Rights Act (22/1994)			Restitution of Land Rights Act (22/1994)		
:Outspanning Farm 116, Portion 0, Grahamstown			:Outspanning Farm 116, Portion 0, Grahamstown		
648	152	40041	648	152	40041
Restitution of Land Rights Act (22/1994)			Restitution of Land Rights Act (22/1994)		
:Bucklands Farm 108, Portion Remainder, Grahamstown			:Bucklands Farm 108, Portion Remainder, Grahamstown		
649	153	40041	649	153	40041
Restitution of Land Rights Act (22/1994)			Restitution of Land Rights Act (22/1994)		
:Fontein Kloof Farm 37, Portion 15, Grahamstown			:Fontein Kloof Farm 37, Portion 15, Grahamstown		
650	154	40041	650	154	40041
Restitution of Land Rights Act (22/1994)			Restitution of Land Rights Act (22/1994)		
:Fontein Kloof Farm 37, Portion 8, Grahamstown			:Fontein Kloof Farm 37, Portion 8, Grahamstown		
651	155	40041	651	155	40041
Restitution of Land Rights Act (22/1994)			Restitution of Land Rights Act (22/1994)		
:Unsurveyed piece of residential land and Upper Ncuncuzo Location No. 24 in St Marks District.....			:Unsurveyed piece of residential land and Upper Ncuncuzo Location No. 24 in St Marks District.....		
652	156	40041	652	156	40041
Restitution of Land Rights Act (22/1994)			Restitution of Land Rights Act (22/1994)		
:Lifford Farm 31, Portion 1, Grahamstown			:Lifford Farm 31, Portion 1, Grahamstown		
653	157	40041	653	157	40041
Restitution of Land Rights Act (22/1994)			Restitution of Land Rights Act (22/1994)		
:Lifford Farm 31, Portion 5, Grahamstown			:Lifford Farm 31, Portion 5, Grahamstown		
654	158	40041	654	158	40041
Restitution of Land Rights Act (22/1994)			Restitution of Land Rights Act (22/1994)		
:Fontein Kloof Farm 37, Portion 12, Grahamstown			:Fontein Kloof Farm 37, Portion 12, Grahamstown		
655	159	40041	655	159	40041
Restitution of Land Rights Act (22/1994)			Restitution of Land Rights Act (22/1994)		
:Fontein Kloof Farm 37, Portion 14, Grahamstown			:Fontein Kloof Farm 37, Portion 14, Grahamstown		
656	160	40041	656	160	40041
Restitution of Land Rights Act (22/1994)			Restitution of Land Rights Act (22/1994)		
:Hermanus Kraal Farm 93, Portion 5, Grahamstown			:Hermanus Kraal Farm 93, Portion 5, Grahamstown		
657	161	40041	657	161	40041
Restitution of Land Rights Act (22/1994)			Restitution of Land Rights Act (22/1994)		
:Hermanus Kraal Annex Farm 95, Portion Remainder, Grahamstown			:Hermanus Kraal Annex Farm 95, Portion Remainder, Grahamstown		
658	162	40041	658	162	40041
Restitution of Land Rights Act (22/1994)			Restitution of Land Rights Act (22/1994)		
:Erven 86, 110 & 255, Somerset East.....			:Erven 86, 110 & 255, Somerset East.....		
659	163	40041	659	163	40041
Restitution of Land Rights Act (22/1994)			Restitution of Land Rights Act (22/1994)		
:Woodvale Farm 202, Portion Remainder, Grahamstown			:Woodvale Farm 202, Portion Remainder, Grahamstown		
660	164	40041	660	164	40041
Restitution of Land Rights Act (22/1994)			Restitution of Land Rights Act (22/1994)		
:Rusoord Farm 198, Grahamstown.....			:Rusoord Farm 198, Grahamstown.....		
661	165	40041	661	165	40041
Restitution of Land Rights Act (22/1994)			Restitution of Land Rights Act (22/1994)		
:Glen Hope Farm 194			:Glen Hope Farm 194		
662	166	40041	662	166	40041
Restitution of Land Rights Act (22/1994)			Restitution of Land Rights Act (22/1994)		
:Unspecified piece of land			:Unspecified piece of land		
663	167	40041	663	167	40041
Restitution of Land Rights Act (22/1994)			Restitution of Land Rights Act (22/1994)		
:Bucklands Farm 108, Portion 1, Grahamstown			:Bucklands Farm 108, Portion 1, Grahamstown		
664	168	40041	664	168	40041
Restitution of Land Rights Act (22/1994)			Restitution of Land Rights Act (22/1994)		
:Remainder of Lifford Farm 31, Grahamstown			:Remainder of Lifford Farm 31, Grahamstown		
665	169	40041	665	169	40041
Restitution of Land Rights Act (22/1994)			Restitution of Land Rights Act (22/1994)		
:Lifford Farm 31, Portion 3, Grahamstown			:Lifford Farm 31, Portion 3, Grahamstown		
666	170	40041	666	170	40041
Restitution of Land Rights Act (22/1994)			Restitution of Land Rights Act (22/1994)		
:Lifford Farm 31, Portion 4, Grahamstown			:Lifford Farm 31, Portion 4, Grahamstown		
667	171	40041	667	171	40041
Restitution of Land Rights Act (22/1994)			Restitution of Land Rights Act (22/1994)		
:Lifford Farm 31, Portion 2, Grahamstown			:Lifford Farm 31, Portion 2, Grahamstown		

No.	Page No.	Gazette No.	No.	Page No.	Gazette No.
668	172	40041	668	172	40041
Restitution of Land Rights Act (22/1994) :Lifford Farm 31, Portion 3, Grahamstown			Restitution of Land Rights Act (22/1994) :Lifford Farm 31, Portion 3, Grahamstown		
669	173	40041	669	173	40041
Restitution of Land Rights Act (22/1994) :Fontein Kloof Farm 37, Portion Remain- der, Grahamstown			Restitution of Land Rights Act (22/1994) :Fontein Kloof Farm 37, Portion Remain- der, Grahamstown		
670	174	40041	670	174	40041
Restitution of Land Rights Act (22/1994) :Boschkloof Farm 34, Portion 6, Graham- stown			Restitution of Land Rights Act (22/1994) :Boschkloof Farm 34, Portion 6, Graham- stown		
696	57	40058	696	57	40058
Restitution of Land Rights Act (22/1994) :Various properties			Restitution of Land Rights Act (22/1994) :Various properties		
697	60	40058	697	60	40058
Restitution of Land Rights Act (22/1994): Correction notice :Franspoort 322 JR and Leeuwfontein 299 JR			Restitution of Land Rights Act (22/1994): Correction notice :Franspoort 322 JR and Leeuwfontein 299 JR		
698	62	40058	698	62	40058
Spatial Data Infrastructure Act (54/2003) :Publication of an Invitation to Comment on the Draft Spatial Data Infrastructure Regulations.....			Spatial Data Infrastructure Act (54/2003) :Publication of an Invitation to Comment on the Draft Spatial Data Infrastructure Regulations.....		
South African Revenue Service			Suid-Afrikaanse Inkomstediens		
671	175	40041	671	178	40041
Income Tax Act (58/1962) :Notice to Fur- nish Returns for the 2016 Year of Assess- ment.....			Inkomstebelastingwet (58/1962) :Kennis- gewing om Opgawes vir die 2016 Jaar van Aanslag in te dien		
R.679	15	40045	R.679	16	40045
Customs and Excise Act, 1964 :Amend- ment of Schedule No. 6 (No. 6/3/43).....			Doeane- en Aksynswet, 1964 :Wysiging van Bylae No. 6 (No. 6/3/43).....		
R.711	118	40059	R.711	119	40059
Customs and Excise Act, 1964 :Amend- ment of Schedule No. 1 (No. 1/1/1541).....			Doeane- en Aksynswet, 1964 :Wysiging van Bylae No. 1 (No. 1/1/1541)		
R.712	120	40059	R.712	121	40059
Customs and Excise Act, 1964 :Amend- ment of Schedule No. 1 (No. 1/1/1542).....			Doeane-en Aksynswet, 1964 :Wysiging van Bylae No. 1 (No. 1/1/1542)		
R.713	122	40059	R.713	123	40059
Customs and Excise Act, 1964 :Amend- ment of Schedule No. 3 (No. 3/1/717).....			Doeane- en Aksynswet, 1964 :Wysiging van Bylae No. 3 (No. 3/1/717)		
Trade and Industry, Department of			Handel en Nywerheid, Departement van		
672	187	40041	672	187	40041
Co-operatives Act, 2005 :Co-operatives that have been removed from the register			Co-operatives Act, 2005 :Co-operatives that have been removed from the register		
673	188	40041	673	188	40041
Co-operatives Act, 2005 :Co-operatives that have been removed from the register			Co-operatives Act, 2005 :Co-operatives that have been removed from the register		
674	189	40041	674	189	40041
Co-Operatives Act, 2005 :Co-Operatives that have been removed from the Regis- ter			Co-Operatives Act, 2005 :Co-Operatives that have been removed from the Regis- ter		
675	190	40041	675	190	40041
Co-operatives Act, 2005 :Co-operatives that have been removed from the Regis- ter			Co-operatives Act, 2005 :Co-operatives that have been removed from the Regis- ter		
676	191	40041	676	191	40041
Co-operatives Act, 2005 :Co-operatives that have been removed from the register			Co-operatives Act, 2005 :Co-operatives that have been removed from the register		
R.689	4	40053	R.689	4	40053
Broad Based Black Economic Empow- erment Act (53/2003) :Notice in terms of Section 14(1) of the Act			Broad Based Black Economic Empow- erment Act (53/2003) :Notice in terms of Section 14(1) of the Act		
699	90	40058	699	90	40058
Co-operatives Act, 2005 :Co-operatives that have been removed from the register			Co-operatives Act, 2005 :Co-operatives that have been removed from the register		
700	91	40058	700	91	40058
National Gambling Act, 2004 :Regulations regarding the maximum number of Casino Licences granted throughout the Republic			National Gambling Act, 2004 :Regulations regarding the maximum number of Casino Licences granted throughout the Republic		
701	92	40058	701	92	40058
Co-operatives Act, 2005 :Co-operatives that have been removed from the Regis- ter			Co-operatives Act, 2005 :Co-operatives that have been removed from the Regis- ter		

No.	Page No.	Gazette No.	No.	Page No.	Gazette No.
702	93	40058	702	93	40058
Co-operatives Act, 2005 :Co-Operatives that have been removed from the register			Co-operatives Act, 2005 :Co-Operatives that have been removed from the register		
703	94	40058	703	94	40058
Co-operatives Act, 2005 :Co-operatives that have been removed from the register			Co-operatives Act, 2005 :Co-operatives that have been removed from the register		
704	95	40058	704	95	40058
Co-operatives Act, 2005 :Co-operatives that have been removed from the register			Co-operatives Act, 2005 :Co-operatives that have been removed from the register		
705	96	40058	705	96	40058
Co-operatives Act, 2005 :Co-operatives that have been removed from the register			Co-operatives Act, 2005 :Co-operatives that have been removed from the register		
706	97	40058	706	97	40058
Co-operatives Act, 2005 :Co-operatives that have been removed from the register			Co-operatives Act, 2005 :Co-operatives that have been removed from the register		
Transport, Department of			Vervoer, Departement van		
R.686	4	40049	R.686	4	40049
Civil Aviation Act (13/2009) :Civil Aviation Regulations, 2011			Civil Aviation Act (13/2009) :Civil Aviation Regulations, 2011		
687	4	40052	687	5	40052
The South African National Roads Agency Limited and National Roads Act (7/1998) :Withdrawal of Government Notice No's. I) 335 of 1992, II) 997 of 2010 and III) 297 of 1972—N1 Winburg to Kroonstad			Wet op die Suid-Afrikaanse Nasionale Padagentskap Beperk en op Nasionale Paaie (7/1998) :Terugtrekking van Goewermentskennisgewing No's I) 335 van 1992, II) 997 van 2010 en III) 297 van 1972—N1 Winburg tot Kroonstad		
688	6	40052	688	6	40052
South African National Roads Agency Limited and National Roads Act (7/1998) :Declaration Amendment of National Road N2 Section 34: Piet Retief—Ermelo			Wet op Suid-Afrikaanse Nasionale Padagentskap Beperk en Nasionale Paaie (7/1998) :Verklaring wysiging van Nasionale Pad N2 Seksie 34: Piet Retief—Ermelo.....		
GENERAL NOTICE			ALGEMENE KENNISGEWINGS		
Agriculture, Forestry and Fisheries, Department of			Landbou, Bosbou en Visserye, Departement van		
310	192	40041	310	192	40041
Marketing of Agricultural Products Act, 1996 :Table Grape Industry: Application for the Continuation of Statutory Measures: NAMC Requesting Comments/Inputs from Industry Role Players			Marketing of Agricultural Products Act, 1996 :Table Grape Industry: Application for the Continuation of Statutory Measures: NAMC Requesting Comments/Inputs from Industry Role Players.....		
Economic Development Department			Ekonomiese Ontwikkeling Departement		
311	194	40041	311	194	40041
Competition Tribunal :Notification of decision to approve merger: Mpac Limited and Remade Holdings (Pty) Ltd and the Property Companies subject to conditions			Competition Tribunal :Notification of decision to approve merger: Mpac Limited and Remade Holdings (Pty) Ltd and the Property Companies subject to conditions		
312	194	40041	312	194	40041
Competition Tribunal :Notification of decision to approve merger.....			Competition Tribunal :Notification of decision to approve merger.....		
313	194	40041	313	194	40041
Competition Tribunal :Notification of decision to approve merger.....			Competition Tribunal :Notification of decision to approve merger.....		
314	195	40041	314	195	40041
Competition Tribunal :Notification of decision to approve merger.....			Competition Tribunal :Notification of decision to approve merger.....		
315	195	40041	315	195	40041
Competition Tribunal :Notification of decision to approve merger.....			Competition Tribunal :Notification of decision to approve merger.....		
Electoral Commission			Verkiesingskommissie		
335	4	40050	335	5	40050
Local Government: Municipal Electoral Amendment Act (1/2016) :Commencement.....			Wysigingswet op Plaaslike Regering: Munisipale Verkiesings (1/2016) :Inwerking-treding.....		
344	4	40066	344	4	40066
Local Government: Municipal Electoral Act, 2000 :Prescribing of Voting Hours			Local Government: Municipal Electoral Act, 2000 :Prescribing of Voting Hours		

No.	Page No.	Gazette No.	No.	Page No.	Gazette No.
Environmental Affairs, Department of			Omgewingsake, Departement van		
336 National Environmental Management: Air Quality Act (39/2004) :Draft National Greenhouse Gas Emission Reporting Regulations.....	4	40054	336 National Environmental Management: Air Quality Act (39/2004) :Draft National Greenhouse Gas Emission Reporting Regulations.....	4	40054
337 National Environmental Management: Biodiversity Act (10/2004) :Biodiversity management plan for Pickersgill's Reed frog (hyperolius pickergilli)	98	40058	337 National Environmental Management: Biodiversity Act (10/2004) :Biodiversity management plan for Pickersgill's Reed frog (hyperolius pickergilli)	98	40058
Labour, Department of			Arbeid, Departement van		
338 Provisions of the Labour Relations Act (55/1995) :List of Bargaining Councils that have been Accredited by the CCMA.....	99	40058	338 Provisions of the Labour Relations Act (55/1995) :List of Bargaining Councils that have been Accredited by the CCMA.....	99	40058
Rural Development and Land Reform, Department of			Landelike Ontwikkeling en Grondhervorming, Departement van		
316 Restitution of Land Rights Act (22/1994) :29 Shamville, Cato Manor	196	40041	316 Restitution of Land Rights Act (22/1994) :29 Shamville, Cato Manor	196	40041
317 Restitution of Land Rights Act (22/1994) :52 Hlongwane (Kwatiki), Cato Manor	197	40041	317 Restitution of Land Rights Act (22/1994) :52 Hlongwane (Kwatiki), Cato Manor	197	40041
318 Restitution of Land Rights Act (22/1994) :20 Mgenge, Cato Manor.....	198	40041	318 Restitution of Land Rights Act (22/1994) :20 Mgenge, Cato Manor.....	198	40041
319 Restitution of Land Rights Act (22/1994) :Chateau Estate, Edgehill Road and Good Hope, Cato Manor	199	40041	319 Restitution of Land Rights Act (22/1994) :Chateau Estate, Edgehill Road and Good Hope, Cato Manor	199	40041
320 Restitution of Land Rights Act (22/1994) :A portion of the consolidated Farm Silver Oaks No. 350, known before consolidation as the Remainder of Portion 1 of the Farm Brand Fontein No. 202	200	40041	320 Restitution of Land Rights Act (22/1994) :A portion of the consolidated Farm Silver Oaks No. 350, known before consolidation as the Remainder of Portion 1 of the Farm Brand Fontein No. 202	200	40041
321 Restitution of Land Rights Act (22/1994) :24 Draaihoek, Cato Manor.....	201	40041	321 Restitution of Land Rights Act (22/1994) :24 Draaihoek, Cato Manor.....	201	40041
322 Restitution of Land Rights Act (22/1994) :A portion of the Remainder of Portions 10 of the Farm Spitzkop or Zand Fontein No. 1216.....	202	40041	322 Restitution of Land Rights Act (22/1994) :A portion of the Remainder of Portions 10 of the Farm Spitzkop or Zand Fontein No. 1216.....	202	40041
323 Restitution of Land Rights Act (22/1994) :Various properties	203	40041	323 Restitution of Land Rights Act (22/1994) :Various properties	203	40041
324 Restitution of Land Rights Act (22/1994) :Lot 8, Block A, Prince Street of Addington and portion of the Point No. 5891	206	40041	324 Restitution of Land Rights Act (22/1994) :Lot 8, Block A, Prince Street of Addington and portion of the Point No. 5891	206	40041
325 Restitution of Land Rights Act (22/1994) :39 Ridgeview Road, Cato Manor.....	207	40041	325 Restitution of Land Rights Act (22/1994) :39 Ridgeview Road, Cato Manor.....	207	40041
326 Restitution of Land Rights Act (22/1994) :177 New Clare, Cato Manor	208	40041	326 Restitution of Land Rights Act (22/1994) :177 New Clare, Cato Manor	208	40041
327 Restitution of Land Rights Act (22/1994) :Various properties	209	40041	327 Restitution of Land Rights Act (22/1994) :Various properties	209	40041
328 Restitution of Land Rights Act (22/1994) :1 Good Hope, Cato Manor.....	211	40041	328 Restitution of Land Rights Act (22/1994) :1 Good Hope, Cato Manor.....	211	40041
329 Restitution of Land Rights Act (22/1994) :Erf 1628, Worcester	212	40041	329 Restitution of Land Rights Act (22/1994) :Erf 1628, Worcester	212	40041
339 Restitution of Land Rights Act (22/1994) as amended :Erf 979, Mfuleni.....	103	40058	339 Restitution of Land Rights Act (22/1994) as amended :Erf 979, Mfuleni.....	103	40058

No.	Page No.	Gazette No.	No.	Page No.	Gazette No.
Science and Technology, Department of			Wetenskap en Tegnologie, Departement van		
340 Natural Scientific Professions Act (27/2003) :Fields of Practice	104	40058	340 Natural Scientific Professions Act (27/2003) :Fields of Practice	104	40058
Trade and Industry, Department of			Handel en Nywerheid, Departement van		
333 Liquor Act, (27 /1989) :Notice of application for liquor licenses: KwaZulu-Natal	24	40043	333 Drankwet, (27 /1989) :Kennisgewing van aansoek om dranklisensies: KwaZulu-Natal	24	40043
334 Liquor Act, (27 /1989) :Notice of applications for the removal of licenses: Limpopo	52	40043	334 Drankwet, (27 /1989) :Kennisgewing van aansoek om die verplasing van Lisensies: Limpopo	52	40043
341 Internation Trade Administration Commission of South Africa :Customs tariff amendment application forms	106	40058	341 Internation Trade Administration Commission of South Africa :Customs tariff amendment application forms	106	40058
Transport, Department of			Vervoer, Departement van		
330 Road Accident Fund Act (56/1996) :List of Nominations received in Response to the Invitation for Nomination of Persons to serve on the Board of the Road Accident Fund	213	40041	330 Road Accident Fund Act (56/1996) :List of Nominations received in Response to the Invitation for Nomination of Persons to serve on the Board of the Road Accident Fund	213	40041
331 Cross-Border Road Transport Act (4/1998) :Notice on the appointment of a non-executive members to the board of the Cross-Border Road Transport Agency (C-BRTA)	216	40041	331 Cross-Border Road Transport Act (4/1998) :Notice on the appointment of a non-executive members to the board of the Cross-Border Road Transport Agency (C-BRTA)	216	40041
342 Air Service Licensing Act (115/1990) :Application for the grant or amendment of domestic air service licence	107	40058	342 Air Service Licensing Act (115/1990) :Application for the grant or amendment of domestic air service licence	107	40058
343 Air Service Licensing Act (115/1990) :Grant/amendment of International Air Service License	108	40058	343 Air Service Licensing Act (115/1990) :Grant/amendment of International Air Service License	108	40058

IMPORTANT NOTICE:

THE GOVERNMENT PRINTING WORKS WILL NOT BE HELD RESPONSIBLE FOR ANY ERRORS THAT MIGHT OCCUR DUE TO THE SUBMISSION OF INCOMPLETE / INCORRECT / ILLEGIBLE COPY.

No FUTURE QUERIES WILL BE HANDLED IN CONNECTION WITH THE ABOVE.

Contents

<i>No.</i>		<i>Gazette No.</i>	<i>Page No.</i>
GOVERNMENT NOTICES • GOEWERMENTSKENNISGEWINGS			
Trade and Industry, Department of/ Handel en Nywerheid, Departement van			
722	Co-operatives Act, 2005: Co-operatives that have been removed from the Register	40075	18
723	Co-operatives Act, 2005: Co-operatives that have been removed from the register	40075	19
Water and Sanitation, Department of/ Water en Sanitasie, Departement van			
724	National Water Act (36/1998): Proposed Classes of Water Resources and Resource Quality Objectives with the Accompanying Reserve for the Catchments of the Mvoti to Umzimkulu.....	40075	20
GENERAL NOTICES • ALGEMENE KENNISGEWINGS			
Agriculture, Forestry and Fisheries, Department of/ Landbou, Bosbou en Visserye, Departement van			
345	Agricultural Product Standards Act (119/1990): Appointment of Product Control for Agriculture (Prokon) and Leaf Services as assignees.....	40075	39
Public Works, Department of/ Openbare Werke, Departement van			
346	Property Valuers Profession Act (47/2000): Publication of Fees and Charges	40075	41
South African Reserve Bank/ Suid-Afrikaanse Reserwebank			
347	Banks Act (94/1990): Registration as a Controlling Company–African Bank Holdings Limited	40075	42
348	Banks Act (94/1990): Registration as a Bank-African Bank Limited (Registration No. 2014/176899/06).....	40075	42
349	Banks Act (94/1990): Cancellation of Registration as a Bank-African Bank Limited and Cancellation of Registration as a Controlling Company–African Bank Investments Limited	40075	43

NOTICE SUBMISSION DEADLINES FOR ORDINARY GAZETTES

Government Gazette Type	Publication Frequency	Publication Date	Submission Deadline	Cancellations Deadline
National Gazette	Weekly	Friday	Friday 15h00 for next Friday	Tuesday, 12h00 - 3 days prior to publication
Regulation Gazette	Weekly	Friday	Friday 15h00, to be published the following Friday	Tuesday, 12h00 - 3 days prior to publication
Petrol Price Gazette	As required	First Wednesday of the month	One week before publication	3 days prior to publication
Road Carrier Permits	Weekly	Friday	Thursday 15h00, to be published the following Friday	3 days prior to publication
Unclaimed Monies (justice, labour or lawyers)	January / As required 2 per year	Any	15 January / As required	3 days prior to publication
Parliament (acts, white paper, green paper)	As required	Any		3 days prior to publication
Manuals	As required	Any	None	None
Legal Gazettes A, B and C	Weekly	Friday	One week before publication	Tuesday, 12h00 - 3 days prior to publication
Tender Bulletin	Weekly	Friday	Friday 15h00 for next Friday	Tuesday, 12h00 - 3 days prior to publication
Gauteng	Weekly	Wednesday	Two weeks before publication	3 days after submission deadline
Eastern Cape	Weekly	Monday	One week before publication	3 days prior to publication
Northern Cape	Weekly	Monday	One week before publication	3 days prior to publication
North West	Weekly	Tuesday	One week before publication	3 days prior to publication
KwaZulu-Natal	Weekly	Thursday	One week before publication	3 days prior to publication
Limpopo	Weekly	Friday	One week before publication	3 days prior to publication
Mpumalanga	Weekly	Friday	One week before publication	3 days prior to publication
Gauteng Liquor License Gazette	Monthly	Wednesday before the First Friday of the month	Two weeks before publication	3 days after submission deadline
Northern Cape Liquor License Gazette	Monthly	First Friday of the month	Two weeks before publication	3 days after submission deadline
National Liquor License Gazette	Monthly	First Friday of the month	Two weeks before publication	3 days after submission deadline
Mpumalanga Liquor License Gazette	2 per month	Second & Fourth Friday	One week before	3 days prior to publication

GOVERNMENT PRINTING WORKS CONTACT INFORMATION**Physical Address:**

Government Printing Works
149 Bosman Street
Pretoria

Postal Address:

Private Bag X85
Pretoria
0001

GPW Banking Details:

Bank: ABSA Bosman Street
Account No.: 405 7114 016
Branch Code: 632-005

For Gazette and Notice submissions: Gazette Submissions:
For queries and quotations, contact: Gazette Contact Centre:

E-mail: submit.egazette@gpw.gov.za
E-mail: info.egazette@gpw.gov.za
Tel: 012-748 6200

Contact person for subscribers: Mrs M. Toka:

E-mail: subscriptions@gpw.gov.za
Tel: 012-748-6066 / 6060 / 6058
Fax: 012-323-9574

LIST OF TARIFF RATES FOR PUBLICATION OF NOTICES

COMMENCEMENT: 1 APRIL 2016

NATIONAL AND PROVINCIAL

Notice sizes for National, Provincial & Tender gazettes 1/4, 2/4, 3/4, 4/4 per page. Notices submitted will be charged at R1000 per full page, pro-rated based on the above categories.

Pricing for National, Provincial - Variable Priced Notices		
Notice Type	Page Space	New Price (R)
Ordinary National, Provincial	1/4 - Quarter Page	250.00
Ordinary National, Provincial	2/4 - Half Page	500.00
Ordinary National, Provincial	3/4 - Three Quarter Page	750.00
Ordinary National, Provincial	4/4 - Full Page	1000.00

EXTRA-ORDINARY

All Extra-ordinary National and Provincial gazette notices are non-standard notices and attract a variable price based on the number of pages submitted.

The pricing structure for National and Provincial notices which are submitted as **Extra ordinary submissions** will be charged at **R3000** per page.

GOVERNMENT PRINTING WORKS BUSINESS RULES

Government Printing Works has established rules for submitting notices in line with its electronic notice processing system, which requires the use of electronic Adobe Forms. Please ensure that you adhere to these guidelines when completing and submitting your notice submission.

1. No hand written notices will be accepted for processing, this includes Adobe forms which have been completed by hand.
2. Notices can only be submitted in Adobe electronic form format, to the email submission address submit.egazette@gpw.gov.za. All notice submissions not on Adobe electronic forms will be rejected.
3. When submitting your notice request, please ensure that a purchase order (GPW Account customer) or proof of payment (non-GPW Account customer) is included with your notice submission. All documentation relating to the notice submission must be in a single email and must be attached separately. (In other words, your email should have an Adobe Form plus proof of payment/purchase order as 2 separate attachments. Where notice content is applicable, it should also be a 3rd separate attachment).
4. Notices brought to GPW by "walk-in" customers on electronic media can only be submitted in Adobe electronic form format.
5. All "walk-in" customers with notices that are not on electronic Adobe forms will be routed to the Contact Centre where they will be assisted to complete the forms in the required format. Where a customer walks into GPW with a stack of hard copy notices delivered by a messenger on behalf of any organisation e.g. newspaper publisher, the messenger will be referred back to the sender as the submission does not adhere to the submission rules.
6. For National or Provincial gazette notices, the following applies:
 - 6.1 These notices must be accompanied by an electronic Z95 or Z95Prov Adobe form
 - 6.2 The notice content (body copy) MUST be a separate attachment.
7. The current cut-off of all Gazette's remains unchanged for all channels. (Refer to the GPW website for submission deadlines – www.gpwonline.co.za)
8. Incorrectly completed forms and notices submitted in the wrong format will be rejected to the customer to be corrected and resubmitted. Assistance will be available through the Contact Centre should help be required when completing the forms. (012-748 6200 or email info.egazette@gpw.gov.za)
9. All re-submissions will be subject to the standard cut-off times.
10. All submissions and re-submissions that miss the cut-off will be rejected to the customer to be submitted with a new publication date.
11. The electronic Adobe form will be taken as the primary source for the notice information to be published. Instructions that are on the email body or covering letter that contradicts the notice form content will not be considered.
12. Requests for Quotations (RFQs) should be received by the Contact Centre at least 24 hours before the submission deadline for that specific publication.

APPROVAL OF NOTICES

13. Any notices other than legal notices are subject to the approval of the Government Printer, who may refuse acceptance or further publication of any notice.

GOVERNMENT PRINTER INDEMNIFIED AGAINST LIABILITY

The Government Printer indemnified against liability

14. The Government Printer will assume no liability in respect of—
 - 14.1 any delay in the publication of a notice or publication of such notice on any date other than that stipulated by the advertiser;

- 14.2 erroneous classification of a notice, or the placement of such notice in any section or under any heading other than the section or heading stipulated by the advertiser;
- 14.3 any editing, revision, omission, typographical errors or errors resulting from faint or indistinct copy.

LIABILITY OF ADVERTISER

15. Advertisers will be held liable for any compensation and costs arising from any action which may be instituted against the Government Printer in consequence of the publication of any notice.

COPY

16. Copy of notices must be submitted using the relevant Adobe PDF form for the type of notice to be placed and may not constitute part of any covering letter or document.
17. Where the copy is part of a separate attachment document for **Z95**, **Z95Prov** and **TForm03**
- 17.1 Copy of notices must be supplied in a separate document and may not constitute part of any covering letter, purchase order, proof of payment or other attached documents.
- The content document should contain only one notice. (You may include the different translations of the same notice in the same document).
- 17.2 The notice should be set on an A4 page, with margins and fonts set as follows:
- Page size = A4 Portrait with page margins: Top = 40mm, LH/RH = 16mm, Bottom = 40mm;
Use font size: Arial or Helvetica 10pt with 11pt line spacing;
- Page size = A4 Landscape with page margins: Top = 16mm, LH/RH = 40mm, Bottom = 16mm;
Use font size: Arial or Helvetica 10pt with 11pt line spacing;

PAYMENT OF COST

18. The Request for Quotation for placement of the notice should be sent to the Gazette Contact Centre as indicated above, prior to submission of notice for advertising.
19. Payment should then be made, or Purchase Order prepared based on the received quotation, prior to the submission of the notice for advertising as these documents i.e. proof of payment or Purchase order will be required as part of the notice submission, as indicated earlier.
20. Where there is any doubt about the cost of publication of a notice, and in the case of copy, an enquiry, accompanied by the relevant copy, should be addressed to the Gazette Contact Centre, Government Printing Works, PrivateBag X85, Pretoria, 0001 email: info.egazette@gpw.gov.za before publication.
21. Overpayment resulting from miscalculation on the part of the advertiser of the cost of publication of a notice will not be refunded, unless the advertiser furnishes adequate reasons why such miscalculation occurred. In the event of underpayments, the difference will be recovered from the advertiser, and future notice(s) will not be published until such time as the full cost of such publication has been duly paid in cash or electronic funds transfer into the Government Printing Works banking account.
22. In the event of a notice being cancelled, a refund will be made only if no cost regarding the placing of the notice has been incurred by the Government Printing Works.
23. The Government Printer reserves the right to levy an additional charge in cases where notices, the cost of which has been calculated in accordance with the List of Fixed Tariff Rates, are subsequently found to be excessively lengthy or to contain overmuch or complicated tabulation.

PROOF OF PUBLICATION

24. Copies of the Government Gazette which may be required as proof of publication, may be ordered from the Government Printer at the ruling price. The Government Printer will assume no liability for any failure to post such Government Gazette(s) or for any delay in despatching it them

IMPORTANT ANNOUNCEMENT

Closing times **PRIOR TO PUBLIC HOLIDAYS** for
**GOVERNMENT NOTICES, GENERAL NOTICES,
 REGULATION NOTICES AND PROCLAMATIONS** 2016

The closing time is 15:00 sharp on the following days:

- 16 March, Wednesday for the issue of Thursday 24 March 2016
- 23 March, Wednesday for the issue of Friday 1 April 2016
- 21 April, Thursday for the issue of Friday 29 April 2016
- 28 April, Thursday for the issue of Friday 6 May 2016
- 9 June, Thursday for the issue of Friday 17 June 2016
- 4 August, Thursday for the issue of Friday 12 August 2016
- 8 December, Thursday for the issue of Thursday 15 December 2016
- 22 December, Thursday for the issue of Friday 30 December 2016
- 29 December, Thursday for the issue of Friday 6 January 2017

BELANGRIKE AANKONDIGING

Sluitingstye **VOOR VAKANSIEDAE** vir
**GOEWERMENTS-, ALGEMENE- & REGULASIE-
 KENNISGEWINGS ASOOK PROKLAMASIES** 2016

Die sluitingstyd is stiptelik 15:00 op die volgende dae:

- 16 Maart, Woensdag vir die uitgawe van Donderdag 24 April 2016
- 23 Maart, Woensdag vir die uitgawe van Vrydag 1 April 2016
- 21 April, Donderdag vir die uitgawe van Vrydag 29 April 2016
- 28 April, Donderdag vir die uitgawe van Vrydag 6 Mei 2016
- 9 Junie, Donderdag vir die uitgawe van Vrydag 17 Junie 2016
- 4 Augustus, Donderdag vir die uitgawe van Vrydag 12 Augustus 2016
- 8 Desember, Donderdag vir die uitgawe van Donderdag 15 Desember 2016
- 22 Desember, Donderdag vir die uitgawe van Vrydag 30 Desember 2016
- 29 Desember, Donderdag vir die uitgawe van Vrydag 6 Januarie 2017

GOVERNMENT NOTICES • GOEWERMENTSKENNISGEWINGS

DEPARTMENT OF TRADE AND INDUSTRY

NO. 722

17 JUNE 2016

CO-OPERATIVES THAT HAVE BEEN REMOVED FROM THE REGISTER

**SIVIKINDLALA COMMUNITY PROJECT CO-OP LTD
SIGIYA NGENTUTHUKO CO-OP LTD
IMPOPHOMO CO-OP LTD
THOLUTHANDO CO-OP LTD
SUKUME-EZWENI CO-OP LTD
PIONEER CO-OP LTD
UMSENGE CO-OP LTD
UMSUNDUZE PRIMARY TRADING CO-OP LTD
UDONSA PRIMARY AGRICULTURAL CO-OP LTD
NKOSIPHENDULE CO-OP LTD
NAVA CO-OP LTD
PILGRIM PROGRESS MULTI-PURPOSE CO-OP LTD
MTHATHA DEVELOPMENT CO-OP LTD
MAFIKA CO-OP LTD
IXABISO CO-OP LTD
ISIKEBHE CO-OP LTD
ISINTU FOODS CO-OP LTD
IHLOM'IHLASELE CO-OP LTD
SINEQHAWA CO-OP LTD
SEKUZOLUNGA CO-OP LTD
SESIYADLA CO-OP LTD
ZWELONKE TRACTOR ASSOCIATION CO-OP LTD
MBASHE MNQUMA SAVINGS AND CREDIT CO-OP LTD
KATALA FARMERS CO-OP LTD
UMGQAMFE WEZINTOMBI CO-OP LTD
UGAGANE CO-OP LTD
MAN BACK TO GOD CO-OP LTD
UMKHUMBI CO-OP LTD
NTSHUXEKANI CO-OP LTD
MANINA-NDAMASE CO-OP LTD
SITHEMBANE BAKERY PROJECT CO-OP LTD
SOUTH AFRICAN TRANSPORT (WESTERN CAPE) CO-OP LTD**

Notice is hereby given that the names of the abovementioned co-operatives have been removed from the register in terms of the provisions of section 73(1) of the Co-operatives Act, 2005.

REGISTRAR OF CO-OPERATIVES

Office of the Registrar of Co-operatives
Dti Campus
77 Meintjies Street
Private Bag X237
PRETORIA
0001
PRETORIA
00012

DEPARTMENT OF TRADE AND INDUSTRY

NO. 723

17 JUNE 2016

CO-OPERATIVES THAT HAVE BEEN REMOVED FROM THE REGISTER

**THOKOZA-NATHI HONEY TRADING CO-OP LTD
NQOBINDLALA MAIZE CO-OP LTD
IKAMVALETHU KAMBI 20 A BEEKEEPING CO-OP LTD
FYNPROEWERSKAJUIT CO-OP LTD
ZWELETHEMBA MULTI-PURPOSE CO-OP LTD
YOUNG FARMERS AGRICULTURAL CO-OP LTD
QALIMPILO CO-OP LTD
SHINING STAR SEWING CO-OP LTD
KHAZIMLA FARMERS TRADING CO-OP LTD
LUVALO BROTHERS TRANSPORT SERVICES CO-OP LTD
LEKA-BOPHELO CO-OP LTD
MOUTSE MOVEMENT OF RURAL WOMEN CO-OP LTD
MATSHOVOZA CO-OP LTD
LABASITHE CO-OP LTD
LANGAVILLE ENVIRONMENT AND TOURISM CO-OP LTD
SASAZI CO-OP LTD
PHILANI CATERING CO-OP LTD
MPHUZANYONI POULTRY CO-OP LTD
SIBIZIWE CO-OP LTD
PLATINUM MULTI-PURPOSE CO-OP LTD
TSOSELETSO CO-OP LTD
ISOLETHU POULTRY FARMING CO-OP LTD
THREE TREES CO-OP LTD
UMANYANO CO-OP LTD**

Notice is hereby given that the names of the abovementioned co-operatives have been removed from the register in terms of the provisions of section 73(1) of the Co-operatives Act, 2005.

REGISTRAR OF CO-OPERATIVES

Office of the Registrar of Co-operatives

Dti Campus

77 Meintjies Street

Private Bag X237

PRETORIA

0001

PRETORIA

0002

DEPARTMENT OF WATER AND SANITATION

NO. 724

17 JUNE 2016

**NATIONAL WATER ACT, 1998
(ACT NO. 36 OF 1998)****PROPOSED CLASSES OF WATER RESOURCES AND RESOURCE QUALITY OBJECTIVES
WITH THE ACCOMPANYING RESERVE FOR THE CATCHMENTS OF THE MVOTI TO
UMZIMKULU**

I, Nomvula Paula Mokonyane, in my capacity as Minister of Water and Sanitation, and duly authorised in terms of section 13(4) of the National Water Act, 1998 (Act No.36 of 1998), hereby publish, for public comment, the proposed classes of water resources and the proposed resource quality objectives for the catchments of the Mvoti to Umzimkulu, in the Schedule, to be determined under section 13(1) of the said Act.

Any person who wishes to submit written comments with regards to the proposed classes and resource quality objectives should submit the comments within 60 days from the date of publication of this Notice to:

Acting Director: Water Resource Classification
Attention: Ms Lebogang Matlala
Department of Water and Sanitation
Ndinaye Building 5046
178 Francis Baard Street
Private Bag x 313
Pretoria
0001

E-mail: matlalal@dws.gov.za

Facsimile: 012 336 6712



**MRS NP MOKONYANE
MINISTER OF WATER AND SANITATION**

DATE: 06. 06. 16

PROPOSED CLASSES OF WATER RESOURCES AND RESOURCE QUALITY OBJECTIVES WITH THE ACCOMPANYING RESERVE FOR THE CATCHMENTS OF THE MVOTI TO UMZIMKULU TO BE DETERMINED IN TERMS OF SECTION 13(1) OF THE NATIONAL WATER ACT, 1998 (ACT NO.36 OF 1998)

SCHEDULE

1. DESCRIPTION OF WATER RESOURCE

- 1.1 The proposed classes and resource quality objectives are determined for all or part of every significant water resource within the catchments of the Mvoti to Umzimkulu as set out below:

Water Management Area: Mvoti to Umzimkulu

Catchment: U Primary Catchment

Drainage areas: Secondary drainage areas T40 (Mtamvuna) and T52 (Umzimkulu)

River(s): Major rivers include the Mvoti, uMngeni, uMkhomazi, Umzimkulu and Mtamvuna river systems

- 1.2 The Minister has in terms of section 12 of the National Water Act, Act No.36 of 1998 (the Act), prescribed a system for classifying water resources by issuing Government Notice No. R810, published in *Gazette* No. 33541 dated 17 September 2010. In terms of section 13(1) of the Act, the Minister must, as soon as reasonably practicable after the Minister has prescribed a system for classifying water resources and subject to subsection (4), by notice in the *Gazette*, determine for all or part of every significant water resource, a class in accordance with the prescribed classification system and resource quality objectives based on the class so determined.
- 1.3 The Minister, in terms of section 13(4) of the Act, proposes, for the purposes of section 13(1) of the Act, the following classes of each significant water resource for catchments of the of the Mvoti to Umzimkulu:

A. PROPOSED CLASSES OF WATER RESOURCES AS REQUIRED IN TERMS OF SECTION 13(4)(a)(i)(aa) OF THE NATIONAL WATER ACT, 1998

- i. A summary of the water resource classes for integrated units of analysis (IUA) (Figure 1) and ecological categories per biophysical node is set out in Table 1.
- ii. IUAs are classified in terms of their extent of permissible utilisation and protection as either Class I: indicating high environmental protection and minimal utilisation; Class II indicating moderate protection and moderate utilisation; and Class III indicating sustainable minimal protection and high utilisation.
- iii. Table 1 provides the IUA, its water resource classes and its respective catchment configuration. The catchment configuration consists of a number of biophysical nodes representing river reaches or resource units (RUs). The target ecological category (TEC) for each RU in the IUA is provided.

B. PROPOSED RESOURCE QUALITY OBJECTIVES OF WATER RESOURCES AS REQUIRED IN TERMS OF SECTION 13(4)(a)(i)(bb) to (ee) OF THE NATIONAL WATER ACT, 1998

- i. Table 2 to Table 4 provides the resource quality objectives (RQOs) for each resource unit (RU) which is represented by a biophysical node.
- ii. Table 5 represents the water quality RQOs for each HIGH PRIORITY water quality (WQ) RU.
- iii. RQOs will apply from the date signed off as determined in terms of Section 13(1) of the National Water Act, 1998, unless otherwise specified by the Minister.

1. PROPOSED WATER RESOURCE CLASSES AND CATCHMENT CONFIGURATION

Table 1 Summary of Water Resource Classes and Ecological Categories

IUA	Water Resource Class	Nodes	River	TEC
T4: MTAMVUNA				
T4-1	II	T40A-05450	Mafadobo	B
		T40A-05487	Goxe	B
		T40B-05337	Weza	C
		T40C-05510	Mtamvuna	B
		T40C-05520	Mtamvuna	C
		T40C-05530	Mtamvuna	B
		T40C-05566	Ludeke	B
		T40C-05589	KuNtlamvukazi	B
		T40C-05600	Ludeke	B
		T40D-05537	Mtamvuna	C
		T40D-05584	Mtamvuna	C
		T40D-05615	Tungwana	B
		T40D-05643	Gwala	B
		T40D-05683	Ntelekweni	B/C
		T40D-05707	Mtamvuna	C
		T40D-05719	Londobezi	B
	Mt_R_EWR1	Mtamvuna	C	
	T40E-05767	Hlolweni	B	
T5: UMZIMKULU				
T5-1	I	T51A-04431	Mzimbkhulu	B
		T51A-04522	Mzimude	B
		T51A-04608		B
		T51A-04551	Mzimude	B
		T51B-04421	Mzimbkhulu	B
		T51D-04404	Pholela	B
		T51F-04566	Boesmans	A
		T51F-04674		C
		T51G-04669	Ndawana	B
	T51G-04722	Ndawana	C	
T5-2	II	T51C-04606		C
		MzEWR2i	Mzimbkhulu	B
		T51D-04460	Pholelana	D/E
		T51E-04536		C
		MzEWR9r	Pholela	B/C
		T51F-04611	Ngwangwane	A
		MzEWR8r	Ngwangwane	C
		T51G-04751		B
		T51H-04828	Gungununu	A/B
		T51H-04846	Lubhukwini	A
		T51H-04913	Nonginqa	B/C
		T51H-04923	Malenge	B
		T51H-04808	Gungununu	B
T51H-04884	Gungununu	B/C		
T51H-04908	Gungununu	B/C		

IUA	Water Resource Class	Nodes	River	TEC
		MzEWR3i	Mzimkhulu	B
		T52B-04947	Cabane	B
		T52C-04880		C
		T52C-04960	Mzimkhulu	B
		T52D-05024	Ncalu	B
		T52D-05061	Mgodi	B
		T52D-04948	Mzimkhulu	B
		T52D-05137	Mzimkhulu	B
		T52E-05053	Upper Bisi	B
		T52F-05104	Little Bisi	C
		T52F-05190	Mbumba	B/C
		T52F-05139	Little Bisi	B
		T52G-05226	uMbumbane	B/C
		T52G-05171	Bisi	B
		T52H-05244	Mahobe	B/C
		T52H-05178	Bisi	B
		T52K-05475	Nkondwana	B/C
		MzEWR17i	Mzimkhulwana	B
T5-3	I	T52H-05295	Magogo	B
		MzEWR14r	Bisi	B/C
		T52H-05189	Bisi	B
		MzEWR6i	Mzimkhulu	A/B
U1: uMKHOMAZI				
		U10A-04115	Lotheni	A/B
		U10A-04202	Nhlathimbe	B
		U10A-04301	Lotheni	B
		U10B-04239	uMkhomazi	B
		U10B-04251	uMkhomazi	A
		U10B-04274	Nhlangeni	A
		U10B-04337	uMkhomazi	B
		U10B-04343	Mqatsheni	B
		U10C-04347	Mkhomazana	B
		U10D-04199	Nzinga	A
		U10D-04222	Rooidraai	B
		U10D-04298	Nzinga	B
		U10D-04349	uMkhomazi	B
		U10D-04434	uMkhomazi	B
		U10E-04380	uMkhomazi	C
		U10F-04528	uMkhomazi	C
		Mk_I_EWR1	uMkhomazi	C
		U10G-04388	Elands	B
		U10G-04405		C
		U10G-04473	Elands	B
		U10H-04576	Tholeni	B
		U10H-04666	Ngudwini	B
		U10H-04708	Ngudwini	B
		U10H-04729	Mzalanyoni	C
		Mk_I_EWR2	uMkhomazi	B

IUA	Water Resource Class	Nodes	River	TEC
		U10J-04721	Pateni	B
U1-4	II	U10J-04713	Mkobeni	B
		U10J-04820	Lufafa	B
		U10J-04837		A/B
		U10K-04842	Nhlavini	B
		U10K-04899	Xobho	C/D
		U10K-04946	Nhlavini	B/C
		Mk_I_EWR3	uMkhomazi	C
		U2: uMNGENI		
U2-1	II	Mg_R_EWR1	uMngeni	C/D
		U20B-04074	Ndiza	B
		U20B-04144	Mpofana	C
		U20B-04173	Lions	B
		U20B-04185	Lions	B/C
		U20C-04190	Lions	B
		U20C-04332	Gqishi	B
		U20C-04340	Nguklu	C
U2-2	III	U20D-04029	Yarrow	B
		U20D-04032	Karkloof	C
		U20D-04098	Kusane	D
		U20D-04151	Karkloof	B
		U20E-04136	Nculwane	C
		Mg_R_EWR3	Karkloof	B
		U20E-04221	uMngeni	B/C
		Mg_I_EWR 2	uMngeni	C
		U20E-04271	Doring Spruit	B/C
		U20F-04011	Sterkspruit	C/D
U2-3	III	U20F-04095	Mpolweni	C/D
		U20F-04131	Mhlalane	C/D
		U20F-04204	Sterkspruit	B/C
		U20F-04224	Mpolweni	B/C
		U20G-04194	Mkabela	C/D
		U20G-04215	Cramond Stream	B/C
		U20G-04240	uMngeni	B/C
		U20G-04259	uMngeni	B/C
U20G-04385US	uMngeni	B/C		
U2-4	II	U20H-04410	Nqabeni	C
		U20H-04449	uMnsunduze	C
		Mg_R_EWR4	uMnsunduze	D
		U20J-04391	uMnsunduze	C
		U20J-04401	uMnsunduze	D
		U20J-04452	Mpushini	B
		U20J-04459	uMnsunduze	C
		U20J-04461	Slang Spruit	C/D
		U20J-04488	Mshwati	B
U2-5	III	U20K-04181	Mqeku	C
		U20K-04296	Tholeni	B/C
		U20K-04411	Mqeku	B

IUA	Water Resource Class	Nodes	River	TEC
		Mg_I_EWR 5	uMngeni	D
U2-6	III	U20M-04625		D
		U20M-04639	Palmiet	D
		U20M-04642	Palmiet	D
		U20M-04649	Mbongokazi	C
		U20M-04653	Palmiet	C/D
		U20M-04659	Palmiet	C
		U20M-04682		C/D
U3: uMDLOTI AND uTHONGATHI				
U3-1	III	U30A-04228	uMdloti	B
		U30A-04360	uMdloti	D
		U30A-04363	Mwangala	B
U3-2	II	U30B-04465	Black Mhlashini	B/C
U3-3	II	U30C-04227	uThongathi	B/C
		U30C-04272	Mona	B
U4: MVOTI				
U4-1	II	U40A-03869	Mvoti	B
		U40B-03708	Intinda	C
		U40B-03740	Mvozana	C
		Mv_I_EWR_1	Heinespruit	C
		U40B-03832	Mvozana	C/D
		U40B-03896	Mvoti	C
		U40C-03982	Khamanzi	B
		U40D-03867	Mvoti	B
U4-2	I	U40D-03908	Mtize	B
		U40D-03957	Mvoti	B
		U40E-03967	Mvoti	B/C
		U40E-03985	Mvoti	B
		U40E-04079	Faye	B
		U40E-04082	Sikoto	B
		U40E-04137	Sikoto	B
		U40F-03690	Potspruit	C
		U40F-03694	Hlimbitwa	C
		U40F-03730	Cubhu	C
		U40F-03769	Hlimbitwa	C
		U40F-03790	Nseleni	B/C
		U40F-03806	Hlimbitwa	B
		U40G-03843	Hlimbitwa	B
U4-3	II	Mv_I_EWR_2	Mvoti	C
		U40H-04091	Pambela	B
		U40H-04117	Nsuze	B
		U40H-04133	Nsuze	B
U6: UMLAZI				
U6-1	III	U60A-04533	uMlazi	C
		U60B-04614	Mkuzane	C/D
		U60C-04555	uMlazi	C/D
		U60C-04556	Sterkspruit	D
		U60C-04613	Wekeweke	C

IUA	Water Resource Class	Nodes	River	TEC
U6-2	III	U60D-04661	uMlazi	C/D
U6-3	I	U60E-04714	Mbokodweni	B
		U60E-04792	Mbokodweni	C
		U60E-04795	Bivane	B
U7: LOVU				
U7-1	III	U70A-04599	Serpentine	C
		U70A-04609	Lovu	B/C
		U70A-04618		C
		U70A-04685	Lovu	C
		U70B-04655	Lovu	C/D
		U70C-04710	Mgwahumbe	C
		U70C-04724		C
		U70C-04732		C
		Lo_R_EWR1	Lovu	B/C
		U70D-04800	Nungwane	B/C
U8: MTWALUME AND MZUMBE				
U8-1	I	U80B-05145	Mzumbe_Est	B
		U80B-05161	Mhlabatshane	B
		U80C-05231	Mzumbe	B
		U80C-05329	Kwa-Malukaka	B
U8-2	II	U80E-05028	Mtwalume	C
		U80E-05212	Quha	B
		U80F-05258	Mtwalume	B
		U80F-05301	uMngeni	B
SOUTHERN CLUSTERS 1				
SC.1	I	T40F-05666	Mbizana	B
		T40G-05616	Vungu	B
		Estuary	Mtamvuma	A/B
		Estuary	Zolwane	B
		Estuary	Sandhlunlu	C
		Estuary	Kuboyoyi	B
		Estuary	Tongazi	B/C
		Estuary	Kandanhlovu	B
		Estuary	Mpenjati	B
		Estuary	Umhlangankulu	C
		Estuary	Kaba	C
		Estuary	Mbizana	B
		Estuary	Mvuthsini	B/C
		Estuary	Bilanhlo	C
		Estuary	Umvazana	C
		Estuary	Kongweni	EF
		Estuary	Vungu	B
		Estuary	Mhlangeni	C
		Estuary	Zotsha	B
		Estuary	Boboyi	B/C
Estuary	Mbango	EF		
Estuary	Umzimkulu	B		
SOUTHERN CLUSTERS 2				

IUA	Water Resource Class	Nodes	River	TEC
SC.2	II	U80G-05097	Fafa	B
		U80H-05109	Mzinto	C
		U80H-05120	Mzimayi	C
		U80H-05186	Mkhumbane	C
		U80H-05202	Sezela	C
		U80H-05229	Mdesingane	C
		U80J-04979	Mpambanyoni	B
		U80J-05043	Ndonyane	B/C
		U80K-04952	Mpambanyoni	C
		Estuary	Mtentwini	C
		Estuary	Mhlangamkulo	C
		Estuary	Domba	D
		Estuary	Koshwani	C
		Estuary	Inhshambili	C
		Estuary	Mzumbe	C/D
		Estuary	Mhlabatshane	B
		Estuary	Mhlungwa	C
		Estuary	Mfazazana	C
		Estuary	KwaMakozi	B
		Estuary	Mnamfu	C
		Estuary	Mtwalume	C
		Estuary	Mvuzi	C
		Estuary	Fafa	C
		Estuary	Mdesingane	D
		Estuary	Sezela	C
		Estuary	Mkumbane	C
		Estuary	Mzinto	C/D
		Estuary	Nkomba	C
Estuary	Mzimayi	C/D		
Estuary	Mpambanyoni	C		
CENTRAL CLUSTER				
CC	III	U80L-05020	aMahlongwa	B/C
		U70E-04942	Umsimbazi	C
		U70E-04974	uMgababa	C
		U70F-04845	aManzimtoti	C
		U70F-04893	Little amanzimtoti	C
		Estuary	aMahlongwa	B
		Estuary	Mahlangwana	B
		Estuary	uMkhomazi	B/C
		Estuary	Ngane	C
		Estuary	Umgababa	B/C
		Estuary	Msimbazi	B
		Estuary	Lovu	B/C
		Estuary	Little aMmanzimtoti	EF
		Estuary	aManzimtoti	D
		Estuary	Mmbokotwini	EF
		Estuary	Sipingo	EF
		Estuary	Durban Bay	EF

IUA	Water Resource Class	Nodes	River	TEC
		Estuary	Durban Bay Shallow Zone	D
		Estuary	uMngeni	D
		Estuary	Mhlanga	B
NORTHERN CLUSTER				
NC	III	U30E-04207	Mhlali	C
		U50A-04018	Zinkwazi	B/C
		U50A-04021	Nonoti	B/C
		U50A-04141	Mdlotane	B/C
		Estuary	Mhlali	D
		Estuary	Bobstream	B/C
		Estuary	Seteni	B/C
		Estuary	Mvoti	C/D
		Estuary	Mdlotane	A/B
		Estuary	Nonoti	C
		Estuary	Zinkwazi	B

2. RESOURCE QUALITY OBJECTIVES

Resource Quality Objectives for each RU are presented in Table 2 to 4 below. All RQOs are applicable from the date signed off, unless otherwise stated.

Table 2 provides an indication of the hydrological RQOs for rivers expressed in terms of flow at the ecological water requirement (EWR) sites. These summarised statistics are representative of the required flow regime in the river where the variability is dependent on the seasonal and temporal pattern of natural flow conditions. The mean monthly flows represent low flow requirements of a representative wet (February) and dry (September) month.

Table 2 RIVERS: Summary of key hydrological RQOs

RU	Biophysical node and EWR site	River	TEC	nMAR ¹ (MCM)	Low flows (% nMAR) ²	Total flows (%nMAR) ³	Sep		Feb	
							(m ² /s)		(m ² /s)	
							90%	60%	90%	60%
MTAMVUNA (T4): IUA T4-1										
MRU MT B	T40E-05601 Mt_R_EWR1	Mtamvuna	C	79.22	19.1	32.1	0.332	0.525	1.157	1.606
uMKHOMAZI (U1): IUA U1-2										
MRU uMKHOMAZI B.3	U10E-04380 Mk_I_EWR1	uMkhomazi	C	683.17	18.1	27.2	0.890	1.458	4.130	5.542
uMKHOMAZI (U1): IUA U1-3										
MRU uMKHOMAZI C	U10J-04679 Mk_I_EWR2	uMkhomazi	B	890.91	14.2	35.8	1.551	2.869	5.991	10.488
uMKHOMAZI (U1): IUA U1-4										
MRU uMKHOMAZI D	U10M-04746 Mk_I_EWR3	uMkhomazi	C	1068.6	21.2	31.1	1.532	2.203	5.589	7.668
uMNGENI (U2): IUA U2-1										
MRU uMnA	U20A-04253 Mg_R_EWR1	uMngeni	C/D	79.22	10.1	21.7	0.016	0.098	0.179	0.327
uMNGENI (U2): IUA U2-2										
M KAR C	U20E-04170 Mg_R_EWR3	uMngeni	B	70.11	27.3	43.5	0.032	0.245	0.203	0.758
MRU uMnB	U20E-04243 Mg_I_EWR2	uMngeni	C	228.19	14.7	20	0.460	0.810	0.450	0.990
uMNGENI (U2): IUA U2-5										
MRU uMn D	U20L-04435 Mg_I_EWR5	uMngeni	D	583.66	21.2	24.3	0.856	2.017	1.655	2.477
MVOTI (U4): IUA U4-1 and U4-2										
MRU HEYNS A	U40B-03770 Mv_I_EWR1	Mvoti	C	17.36	18.2	27.9	0.030	0.037	0.067	0.093
MVOTI (U4): IUA U4-3										
MRU MVOTI C	U40H-04064 Mv_I_EWR2	Mvoti	C	273.96	14.4	21.2	0.174	0.402	0.622	1.336
LOVU (U7): IUA U7-1										
MRU LOVU D	U40H-04064 Lo_R_EWR1	Lovu	B/C	87.76	22.8	37.9	0.142	0.189	0.359	0.533

1 nMAR is the natural Mean Annual Runoff in million cubic meters per annum.

2 % nMAR is flow required at the nodes expressed as a percentage of the natural Mean Annual Runoff, Low flows and Total flows.

3 Percentage points on the monthly low flow frequency distribution continuum at the nodes, expressed as the percentage of the months (90% and 60% for EWR sites) that the flow should equal or exceed the indicated minimum values.

Table 3 provides the habitat, biota and water quality RQOs for each IUA of high priority RUs in the respective river systems. RQOs and the TECs are provided for each component and/or indicator. Note that monitoring sites used for water quality monitoring must be those specified in the associated Reserve documentation.

Table 3 RIVERS: RQOs for water quality, geomorphology, riparian vegetation, macro-invertebrates and fish in HIGH priority RUs

Component/ Indicator	TEC	RQO
IUA T4-1: MTAMVUNA		
RU EWR MT_R_EWR1 (T40E-05601, T40C-05520, T40D-05537, 05584, 05707)		
Instream Habitat Integrity	B/C	Maintain the target EC (>78%)
Riparian Habitat Integrity	C	Maintain the target EC (>62%)
Fish	B/C	Maintain the target EC (>78%).
Invertebrates	B	Maintain the target EC (>82%).
Riparian vegetation	C/D	Maintain the target EC (>58%).
Water quality	A/B	Maintain the target EC (>88%). Ensure that turbidity or clarity levels stay within Acceptable limits: A moderate change from present with temporary high sediment loads and turbidity during runoff events (Aquatic ecosystems: driver).
IUA U1-2: MIDDLE uMKHOMAZI		
RU MK_I_EWR 1 DS (U10F-04528 DS)		
Instream Habitat Integrity	B	Maintain the target EC (>82%)
Riparian Habitat Integrity	C	Maintain the target EC (>62%)
Fish	B	Maintain the target EC (>82%).
Invertebrates	B/C	Maintain the target EC (>78%).
Riparian vegetation	C	Maintain the target EC (>62%).
Water quality	A/B	Maintain the target EC (>88%). Ensure that turbidity or clarity levels stay within Acceptable limits: A moderate change from present with temporary high sediment loads and turbidity during runoff events (Aquatic ecosystems: driver).
IUA U1-3: uMKHOMAZI GORGE		
RU MK_I_EWR 2 (U10J-04679, U10JH-04638, 04675)		
Instream Habitat Integrity	B	Maintain the target EC (>82%)
Riparian Habitat Integrity	B/C	Maintain the target EC (>78%)
Fish	B	Maintain the target EC (>82%).
Invertebrates	B	Maintain the target EC (>82%).
Riparian vegetation	B	Maintain the target EC (>82%).
Water quality	A/B	Maintain the target EC (>88%). Ensure that nutrient levels (phosphate) are within Acceptable limits: 50 th percentile of the data must be less than 0.015 mg/L PO ₄ -P (Aquatic ecosystems: driver). Ensure that electrical conductivity (salt) levels are within Ideal limits: 95 th percentile of the data must be less than or equal to 30 mS/m (Aquatic ecosystems: driver).
IUA U1-4: LOWER uMKHOMAZI		
RU MK_I_EWR 3 (U10M-04746, U10J-04807, 04799, 04833, U10K-04838)		
Instream Habitat Integrity	C	Maintain the target EC (>62%)
Riparian Habitat Integrity	C	Maintain the target EC (>62%)
Fish	B	Maintain the target EC (>82%).

Component/ Indicator	TEC	RQO
Invertebrates	B	Maintain the target EC (>82%).
Riparian vegetation	D	Maintain the target EC (>42%).
Water quality	A/B	Maintain the target EC (>88%). Ensure that nutrient levels (phosphate) are within Acceptable limits: 50 th percentile of the data must be less than 0.015 mg/L PO ₄ -P (Aquatic ecosystems: driver).
		Ensure that electrical conductivity (salt) levels are within Acceptable limits: 95 th percentile of the data must be less than or equal to 55 mS/m (Aquatic ecosystems: driver).
IUA U2-1: uMNGENI UPSTREAM MIDMAR DAM		
RU Mg_R_EWR 1 (U20A-04253, U20C-04275)		
Instream Habitat Integrity	C	Maintain the target EC (>62%)
Riparian Habitat Integrity	C	Maintain the target EC (>62%)
Fish	D (C)	Maintain the target EC (>42%).
Invertebrates	C	Maintain the target EC (>62%).
Riparian vegetation	C/D	Maintain the target EC (>58%). Perennial invasive alien species must be kept in check to maintain the C/D. Maintain the composition and diversity of the woody and non-woody species.
Water quality	B	Maintain the target EC (>82%). Ensure that nutrient levels (phosphate) are within Acceptable limits: 50 th percentile of the data must be less than 0.015 mg/L PO ₄ -P (Aquatic ecosystems: driver).
		Meet faecal coliform and E. coli targets for recreational / other (full or partial contact) use*.
IUA U2-2: uMNGENI, MIDMAR TO ALBERT FALLS		
RU Mg_I_EWR 2 (U20E-04243, U20E-04221)		
Instream Habitat Integrity	D	Maintain the target EC (>42%)
Riparian Habitat Integrity	C	Maintain the target EC (>62%)
Fish	D	Maintain the target EC (>42%).
Invertebrates	C	Maintain the target EC (>62%).
Riparian vegetation	C	Maintain the target EC (>62%).
Water quality	C/D	Maintain the target EC (>58%). Ensure that nutrient levels (phosphate) are within Tolerable limits: 50 th percentile of the data must be less than 0.075 mg/L PO ₄ -P (Aquatic ecosystems: driver).
		Ensure that nutrient levels (Total Inorganic Nitrogen; TIN) are within Acceptable limits: 50 th percentile of the data must be less than 0.85 mg/L TIN-N (Aquatic ecosystems: driver).
		Ensure that electrical conductivity (salt) levels are within Ideal limits: 95 th percentile of the data must be less than or equal to 30 mS/m (Aquatic ecosystems: driver).
		Meet faecal coliform and E. coli targets for recreational / other (full or partial contact) use*.
		Ensure that toxics (ammonia, aluminium, lead) are within Tolerable categories: 95 th percentile of the data must be within the D category according to DWAF (2008). Ensure that other toxics monitored are within Ideal limits or A categories (DWAF, 2008) or the TWQR for toxics in DWAF (1996).
RU Mg_R_EWR 3 (U20E-04170)		
Instream Habitat Integrity	C	Maintain the target EC (>62%)
Riparian Habitat Integrity	B	Maintain the target EC (>82%)
Fish	B/C	Maintain the target EC (>78%)
Invertebrates	B	Maintain the target EC (>82%).

Component/ Indicator	TEC	RQO
Riparian vegetation	B	Maintain the target EC (>82%).
Water quality	B	Maintain the target EC (>82%). Ensure that nutrient levels (phosphate) are within Acceptable limits: 50 th percentile of the data must be less than 0.015 mg/L PO ₄ -P (Aquatic ecosystems: driver).
IUA U2-5: uMNGENI DS uMNSUNDUZE CONFLUENCE TO INANDA DAM		
RU Mg_I_EWR 5 (U20L-04435, U20M-04396)		
Instream Habitat Integrity	D	Maintain the target EC (>42%)
Riparian Habitat Integrity	D	Maintain the target EC (>42%)
Fish	D	Maintain the target EC (>42%).
Invertebrates	C/D	Maintain the target EC (>58%).
Riparian vegetation	D	Maintain the target EC (>42%).
Water quality	C/D	Maintain the target EC (>58%). Ensure that nutrient levels (phosphate and Total Inorganic Nitrogen; TIN) are within Tolerable limits: 50 th percentile of the data must be less than or equal to 0.075 mg/L PO ₄ -P (Aquatic ecosystems: driver). 50 th percentile of the data must be less than or equal to 4.0 mg/L TIN-N (Aquatic ecosystems: driver).
		Ensure that electrical conductivity (salt) levels are within Acceptable limits: 95 th percentile of the data must be less than or equal to 55 mS/m (Aquatic ecosystems: driver).
		Meet faecal coliform and E. coli targets for recreational / other (full or partial contact) use*.
IUA U4-1 AND 4-2: MVOTI		
RU MV_I_EWR 1 (U40B-03770, HEINSSPRUIT)		
Instream Habitat Integrity	C	Maintain the target EC (>62%)
Riparian Habitat Integrity	C	Maintain the target EC (>62%)
Fish	C	Maintain the target EC (>62%).
Invertebrates	C	Maintain the target EC (>62%).
Riparian vegetation	B/C	Maintain the target EC (>78%).
Water quality	C	Maintain the target EC (>62%). Ensure that nutrient levels (phosphate and Total Inorganic Nitrogen; TIN) are within Tolerable limits: 50 th percentile of the data must be less than 0.125 mg/L PO ₄ -P (Aquatic ecosystems: driver). 50 th percentile of the data must be less than 2.5 mg/L TIN-N (Aquatic ecosystems: driver).
		Ensure that electrical conductivity (salt) levels are within Ideal limits: 95 th percentile of the data must be less than or equal to 30 mS/m (Aquatic ecosystems: driver).
		Meet faecal coliform and E. coli targets for recreational / other (full or partial contact) use*.
		Ensure that toxics (ammonia) are within Tolerable categories: 95 th percentile of the data must be within the D category according to DWAF (2008). Ensure that other toxics monitored are within Ideal limits or A categories (DWAF, 2008) or the TWQR for toxics in DWAF (1996).
IUA U4-3: LOWER MVOTI		
RU MV_I_EWR 2 (U40H-04064)		
Instream Habitat Integrity	C	Maintain the target EC (>62%)
Riparian Habitat Integrity	C	Maintain the target EC (>62%)
Fish	B/C	Maintain the target EC (>78%)
Invertebrates	B/C	Maintain the target EC (>78%).

Component/ Indicator	TEC	RQO
Riparian vegetation	C/D	Maintain the target EC (>58%).
Water quality	C	Maintain the target EC (>62%). Ensure that nutrient levels (phosphate) are within Tolerable limits: 50 th percentile of the data must be less than 0.125 mg/L PO ₄ -P (Aquatic ecosystems: driver).
IUA U7-1: LOVU RU LO_R_EWR 1 (U70C-04859)		
Instream Habitat Integrity	B/C	Maintain the target EC (>78%)
Riparian Habitat Integrity	B/C	Maintain the target EC (>78%)
Fish	B/C	Maintain the target EC (>78%).
Invertebrates	B/C	Maintain the target EC (>78%).
Riparian vegetation	B/C	Maintain the target EC (>78%).
Water quality	B/C	Maintain the target EC (>78%). Ensure that turbidity or clarity levels stay within Acceptable limits: A small change from present with minor silting of habitats and turbidity loads (Aquatic ecosystems: driver).

* Note that all river faecal coliform and *E. coli* targets for full and partial contact are presented in terms of SA NMMP guidelines and health risks in terms of counts/100 mL, as follows:

Low	Medium	High
< 800	600 - 2 000	> 2 000

Guidelines are provided in the absence of data or knowledge of recreational activities in the area.

Table 4 provides an indication of the ECs and associated RQOs of Estuaries for water quality, geomorphology, vegetation, invertebrates, fish and birds, respectively to achieve the TEC listed in Table 1. The configurations of EC, as well as quantification of RQOs are based on best available information at the time of gazetting.

Table 4 ESTUARIES: RQOs for water quality, geomorphology, riparian vegetation, macro-invertebrates and fish in HIGH priority RUs

Component/ Indicator	TEC	RQO
uMKHOMAZI ESTUARY		
Hydrology	C/D	<ul style="list-style-type: none"> Maintain the target EC (>57%). Monthly river inflow > 1.0 m³/s Monthly river inflow > 2.0 m³/s persists for longer than three months in a row. Monthly river inflow > 5.0 m³/s for more than 30% of the time.
Hydrodynamics	A	<ul style="list-style-type: none"> Maintain the target EC (>93%). Mouth closure occurs less than 2 - 3 weeks in a year. Mouth closure occurs for less than two years out of ten. Mouth closure do not occur between September and April.
Water quality	C	Maintain the target EC (>63%). ROQs for water quality in river inflow to protect estuarine ecosystem quality: <ul style="list-style-type: none"> pH: 7.5 - 8.5. DO > 6 mg/L. Turbidity (low flow < 5m³/s): < 15 NTU. Turbidity (low flow > 5m³/s): Naturally turbid. Dissolved nutrients (low flow < 5m³/s): NO_x-N <150 µg/L; NH₃-N < 20 µg/L; PO₄-P < 10 µg/L. Dissolved nutrients (high flow > 5m³/s): NO_x-N <200 µg/L; NH₃-N < 20 µg/L; PO₄-P < 20 µg/L.

Component/ Indicator	TEC	RQO
		<p>Minimum requirement for recreational use (DEA, 2012):</p> <ul style="list-style-type: none"> • <i>Enterococci</i>: Ninety percentile (90%ile) over a 12 month running period \leq 185 counts per 100 ml. • <i>E. coli</i>: Ninety percentile (90%ile) over a 12 month running period \leq 500 counts per 100 ml. <p>RQOs for water quality in estuary to protect estuarine ecosystem quality::</p> <ul style="list-style-type: none"> • Salinity: 0 in the upper reaches; $>$ 20 middle reaches during the low flow season; freshwater dominated for 70% of the time. • Turbidity (low flow $<$ 5m³/s): Average $<$ 10 NTU in any sampling survey. • pH: Average 7.0 - 8.5 in any sampling survey. • Dissolved oxygen: Average $>$6 mg/L in any sampling survey. • Dissolved nutrients (low flow $<$ 5m³/s): Average NO_x-N $<$ 150 μg/L, NH₃-N $<$ 20 μg/L and PO₄-P $<$ 10 μg/L in any sampling survey. • Dissolved nutrients (high flow $>$ 5m³/s): Average NO_x-N $<$ 300 μg/L, NH₃-N $<$ 20 μg/L and PO₄-P $<$ 20 μg/L in any sampling survey. • Total metal concentrations in water not to exceed target values as per SA Water Quality Guidelines for coastal marine waters (DWAf, 1995). • Total metal concentration in sediment not to exceed target values as per WIO Region guidelines (UNEP/Nairobi Convention Secretariat and CSIR, 2009).
Sediment dynamics	B	Maintain the target EC ($>$ 78)
Microalgae	B	Maintain the target EC ($>$ 78%).
Macrophytes	D	Maintain the target EC ($>$ 43%).
Invertebrates	B	Maintain the target EC ($>$ 78%).
Fish	D	Maintain the target EC ($>$ 43).
Birds	C	Maintain the target EC ($>$ 63%).
MVOTI ESTUARY		
Hydrology	C/D	<p>Maintain the target EC ($>$57%).</p> <ul style="list-style-type: none"> • Monthly river inflow $>$ 1.0 m³/s. • Monthly river inflow $>$ 2.0 m³/s persists for longer than three months in a row. • Monthly river inflow $>$ 2.0 m³/s for more than 50% of the time.
Hydrodynamics	A	<p>Maintain the target EC ($>$93%).</p> <ul style="list-style-type: none"> • Mouth closure occurs less than two - three weeks in a year. • Mouth closure occurs for less than two years out of ten. • Mouth closure do not occurs between November and June.
Water quality	C/D	<p>Maintain the target EC ($>$57%). RQOs for river inflow to protect estuarine ecosystem quality:</p> <ul style="list-style-type: none"> • pH: 7.0 - 8.5. • DO $>$ 4 mg/L. • Turbidity (low flow): $<$15 NTU. • Dissolved nutrients: NO_x-N $<$ 400 μg/L; NH₃-N $<$ 30 μg/L; PO₄-P $<$ 25 μg/L. <p>RQOs for water quality in estuary to protect estuarine ecosystem quality:</p> <ul style="list-style-type: none"> • Salinity: Average salinity in waters upstream of 1 km from mouth $<$20 PSU ; Average salinity throughout estuary $<$1 PSU for at least 50% of time • Turbidity (low flow): Average $<$10 NTU in any sampling survey. • pH: Average 7.0 - 8.5 in any sampling survey. • Dissolved oxygen: Average $>$ 4 mg/L in any sampling survey. • Dissolved nutrients: Average NO_x-N $<$ 400 μg/L, NH₃-N $<$ 30 μg/L and PO₄-P $<$ 25 μg/L in any sampling survey. • Total metal concentrations in water not to exceed target values as per SA Water Quality Guidelines for coastal marine waters (DWAf, 1995). • Total metal concentration in sediment not to exceed target values as per WIO Region guidelines (UNEP/Nairobi Convention Secretariat and CSIR, 2009).
Sediment dynamics	B/C	Maintain the target EC ($>$ 72%).
Microalgae	B	Maintain the target EC ($>$ 78%).
Macrophytes	D	Maintain the target EC ($>$ 43%).

Component/ Indicator	TEC	RQO
Invertebrates	E	Maintain the target EC (>23%).
Fish	D	Maintain the target EC (>43%).
Birds	E	Maintain the target EC (>23%).

Table 5 provides RQOs for rivers where water quality issues are a priority. **Note that only rivers and variables currently included in a monitoring programme have been listed**, as this table refers to RQOs immediately applicable. Recommendations to include additional variables or systems will be made in the relevant reports for the study.

Table 5 RIVERS: Summary of key WATER QUALITY RQOs in HIGH WQ priority RUs of study area

RU	Sub Quaternary	Water quality RQOs
IUA T4-SC: MTAMVUNA		
RU SC1	T40G-05616	Ensure that nutrient levels (phosphate) are within Tolerable limits: 50 th percentile of the data must be less than 0.125 mg/L PO ₄ -P (Aquatic ecosystems: driver). Ensure that electrical conductivity (salt) levels are within Acceptable limits: 95 th percentile of the data must be less than or equal to 55 mS/m (Aquatic ecosystems: driver). Meet faecal coliform and E. coli targets for recreational / other (full or partial contact) use*.
IUA T5-2: UMZIMKULU		
MRU MzA	MzEWR2i T51C-04760	Ensure that electrical conductivity (salt) levels are within Ideal limits: 95 th percentile of the data must be less than or equal to 30 mS/m (Aquatic ecosystems: driver). Ensure that nutrient levels (phosphate) are within Acceptable limits: 50 th percentile of the data must be less than 0.025 mg/L PO ₄ -P (Aquatic ecosystems: driver).
MRU MzB	MzEWR3i T52C-04960 T52D-04948 T52D-05137	Ensure that electrical conductivity (salt) levels are within Ideal limits: 95 th percentile of the data must be less than or equal to 30 mS/m (Aquatic ecosystems: driver). Ensure that nutrient levels (phosphate) are within Acceptable limits: 50 th percentile of the data must be less than 0.025 mg/L PO ₄ -P (Aquatic ecosystems: driver).
IUA U2-3: uMNGENI		
RU uMn7	U20F-04131 U20F-04204 U20F-04224 U20G-04194 U20G-04215	Ensure that nutrient levels (phosphate) are within Acceptable limits: 50 th percentile of the data must be less than 0.025 mg/L PO ₄ -P (Aquatic ecosystems: driver). Ensure that turbidity/clarity or TSS levels stay within Acceptable limits: A moderate change from present with temporary high sediment loads and turbidity during runoff event (Aquatic ecosystems: driver). Meet faecal coliform and E. coli targets for recreational / other (full or partial contact) use*.
MRU uMnC	U20G-04240 U20G-04259 U20G-04385	Ensure that nutrient levels (phosphate) are within Tolerable limits: 50 th percentile of the data must be less than 0.075 mg/L PO ₄ -P (Aquatic ecosystems: driver). Ensure that turbidity/clarity or TSS levels stay within Acceptable limits: A moderate change from present with temporary high sediment loads and turbidity during runoff event (Aquatic ecosystems: driver). Ensure that toxics (ammonia, iron, manganese) are within Ideal limits or A categories: 95 th percentile of the data must be within the TWQR for toxics (DWAf, 1996) or the upper limit of the A category in DWAf (2008). Meet faecal coliform and E. coli targets for recreational / other (full or partial contact) use*.
IUA 2-4: UMNSUNDUZE		
RU uMn8	U20J-04461 U20J-04488	Ensure that turbidity/clarity or TSS levels stay within Acceptable limits: A moderate change from present with temporary high sediment loads and turbidity during runoff event (Aquatic ecosystems: driver). Meet faecal coliform and E. coli targets for recreational / other (full or partial contact) use*.
MRU Duze D	U20J-04459	Ensure that turbidity/clarity or TSS levels stay within Acceptable limits: A moderate change from present with temporary high sediment loads and turbidity during runoff event (Aquatic ecosystems: driver). Meet faecal coliform and E. coli targets for recreational / other (full or partial contact) use*.

IUA U2-6: uMNGENI		
RU uMn10	U20M-04625 U20M-04639 U20M-04642 U20M-04649 U20M-04653 U20M-04659 U20M-04682	Ensure that nutrient levels (phosphate) are within Tolerable limits: 50 th percentile of the data must be less than 0.075 mg/L PO ₄ -P (Aquatic ecosystems: driver). Meet faecal coliform and E. coli targets for recreational / other (full or partial contact) use*. Ensure that toxics (ammonia) are within Tolerable categories: 95 th percentile of the data must be within the D category according to DWAF (2008).
IUA U3-1: uMDLOTI		
RU U3.1	U30A-04228 U30A-04363 U30A-04360	Ensure that turbidity/clarity or TSS levels stay within Acceptable limits: A moderate change from present with temporary high sediment loads and turbidity during runoff event (Aquatic ecosystems: driver). Ensure that nutrient levels (phosphate) are within Acceptable limits: 50 th percentile of the data must be less than 0.025 mg/L PO ₄ -P (Aquatic ecosystems: driver). Meet faecal coliform and E. coli targets for recreational / other (full or partial contact) use*.
IUA U4-1 AND U4-2: MVOTI		
RU Mv1	U40B-03708 U40B-03740 U40B-03832	Ensure that nutrient levels (phosphate) are within Acceptable limits: 50 th percentile of the data must be less than 0.025 mg/L PO ₄ -P (Aquatic ecosystems: driver). Ensure that electrical conductivity (salt) levels are within Ideal limits: 95 th percentile of the data must be less than or equal to 30 mS/m (Aquatic ecosystems: driver).
IUA U6-1: UPPER UMLAZI		
RU U6.1	U60A-04533 U60B-04614 U60C-04555	Ensure that turbidity/clarity or TSS levels stay within Acceptable limits: A moderate change from present with temporary high sediment loads and turbidity during runoff event (Aquatic ecosystems: driver). Ensure that nutrient levels (phosphate) are within Tolerable limits: 50 th percentile of the data must be less than 0.075 mg/L PO ₄ -P (Aquatic ecosystems: driver). Ensure that electrical conductivity (salt) levels are within Tolerable limits: 95 th percentile of the data must be less than or equal to 85 mS/m (Aquatic ecosystems: driver). Ensure that toxics (ammonia) are within Tolerable categories: 95 th percentile of the data must be within the D category according to DWAF (2008). Meet faecal coliform and E. coli targets for recreational / other (full or partial contact) use*. Ensure that toxics (ammonia) are within Tolerable categories: 95 th percentile of the data must be within the D category according to DWAF (2008).
RU U6.2	U60C-04556	Ensure that turbidity/clarity or TSS levels stay within Acceptable limits: A moderate change from present with temporary high sediment loads and turbidity during runoff event (Aquatic ecosystems: driver). Ensure that nutrient levels (phosphate) are within Tolerable limits: 50 th percentile of the data must be less than 0.075 mg/L PO ₄ -P (Aquatic ecosystems: driver). Meet faecal coliform and E. coli targets for recreational / other (full or partial contact) use*. Ensure that electrical conductivity (salt) levels are within Tolerable limits: 95 th percentile of the data must be less than or equal to 85 mS/m (Aquatic ecosystems: driver). Ensure that toxics (ammonia) are within Tolerable categories: 95 th percentile of the data must be within the D category according to DWAF (2008).
IUA U6-3: MBOKODWENI		
RU U6.6	U60E-04792	Ensure that electrical conductivity (salt) and toxics levels are within appropriate limits for intended use, e.g. industrial use: Numerical limits can be found in DWAF (1996e) (Industrial use: driver). Meet faecal coliform and E. coli targets for recreational / other (full or partial contact) use*.

* Note that all river faecal coliform and *E. coli* targets for full and partial contact are presented in terms of SA NMMP guidelines and health risks in terms of counts/100 ml, as follows:

Low	Medium	High
< 600	600 - 2 000	> 2 000

Guidelines are provided in the absence of data or knowledge of recreational activities in the area.

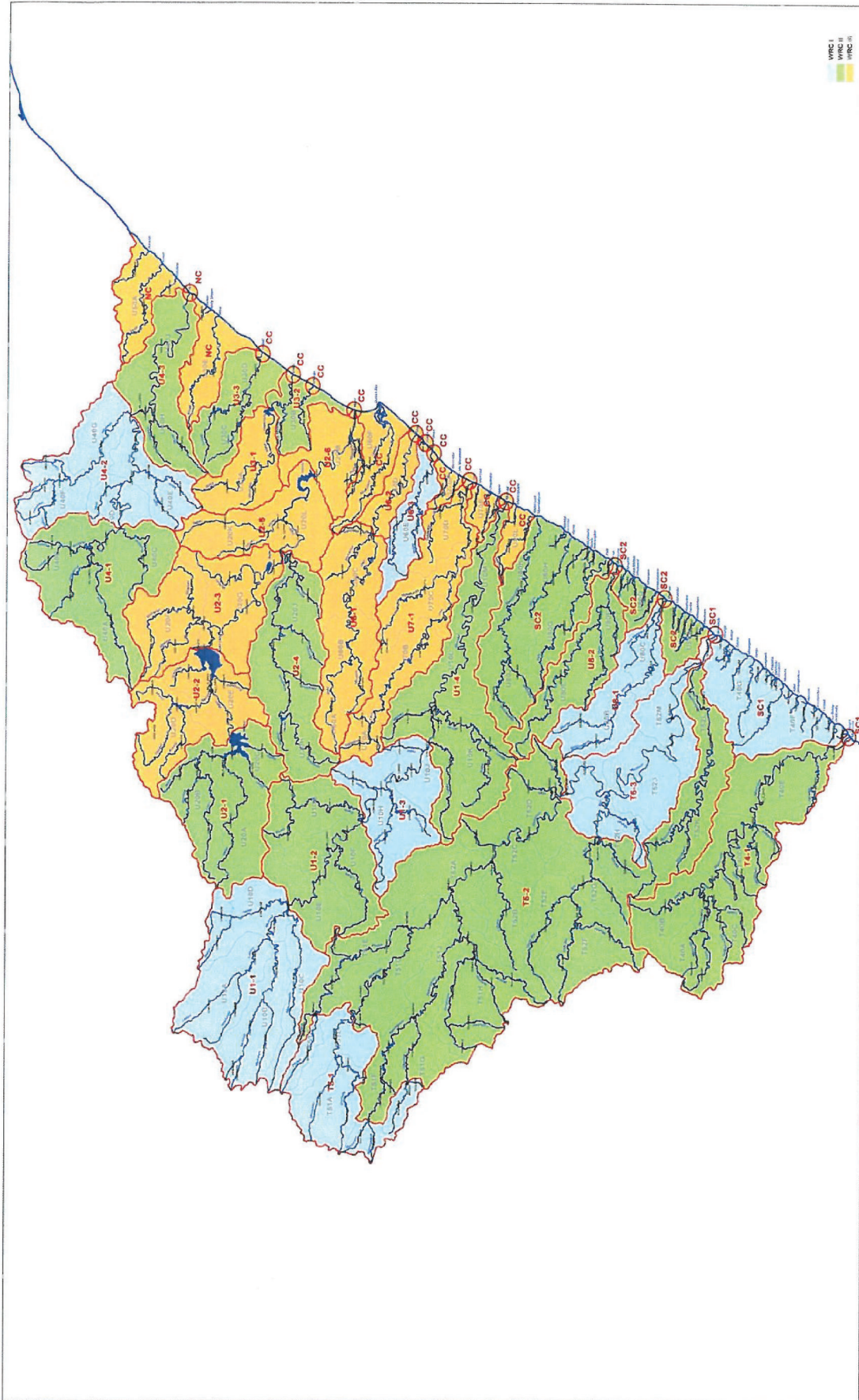

Figure 1 Water Resource Classes for IUAs of the Mvoti to Umzimkulu WMA

GENERAL NOTICES • ALGEMENE KENNISGEWINGS

DEPARTMENT OF AGRICULTURE, FORESTRY AND FISHERIES NOTICE 345 OF 2016

DEPARTMENT OF AGRICULTURE, FORESTRY AND FISHERIES

AGRICULTURAL PRODUCT STANDARDS ACT, 1990 (ACT NO. 119 OF 1990)

APPOINTMENT OF ASSIGNEES

It is hereby made known for general information that the Minister of Agriculture, Forestry and Fisheries has under section 2 (3) of the Agricultural Product Standards Act, 1990 (Act No. 119 of 1990), with effect from 17 May 2016 appointed Product Control for Agriculture (Prokon) and Leaf Services as assignees for the purpose of the application of sections 3(1) (a) and (b), 3A(1), 4A (1) (a), 7 and 8 of the said Act with regard to agricultural products of plant origin destined for sale in the local market.

B.M. MAKHAFOLA

Executive Officer: Agricultural Product Standards

Assignee	Sections of the Act	Products
Product Control for Agriculture (Prokon), P.O. Box 24026 Gezina, PRETORIA ,0031	3(1) (a) and (b), 3A (1), 4A (1) (a), 7 and 8	<p>Fruits: Apples Apricots Avocados Bananas Citrus Litchis Pears Plums and prunes Peaches and nectarines Pineapples Table grapes Other unspecified fruits for which regulations may be promulgated</p> <p>Vegetables: Garlic Onions and shallots Tomatoes Vegetables (Artichokes, asparagus, aubergines/eggplant, beetroot, broccoli, brussels sprouts, butternuts, cabbages, carrots, capsicums/sweet peppers, cauliflower, celery, chillies, chinese cabbage, courgettes/baby marrows, cucumber, endives, fennel, gem squash, ginger, green beans, green onions, green peas, horse-radish, leeks, lettuce, mushrooms, okra, parsley, parsnips, pumpkins, radish, rhubarb, scorzonera, spinach, sweet corn, sweet potatoes, turnips, witloof chicory, unspecified vegetables)</p>

		Other unspecified vegetables for which regulations may be promulgated
Leaf Services, P.O.Box 20756 The Quarry, Selborne, EAST LONDON , 5201	3(1) (a) and (b), 3A (1), 4A (1) (a), 7 and 8	Grains and grain products: Canola Dry beans Groundnuts Maize Maize products Malting barley Rice Sorghum Soya beans Sunflower seeds Wheat (bread wheat, durum bread, soft wheat) Wheat products Other grains and grain products for which regulations may be promulgated

DEPARTMENT OF PUBLIC WORKS

NOTICE 346 OF 2016

PUBLICATION OF FEES AND CHARGES AS PROVIDED FOR IN THE PROPERTY VALUERS PROFESSION ACT, 2000 (ACT NO. 47 OF 2000)

1. Application Fee (VAT Inclusive and Non- refundable)

- (1) R980.00 for all categories of registration, i.e., Professional Valuer (Pr Val), Professional Associated Valuer (Pr AVal), Candidate Valuer (Ca Val), and Single Residential Property Assessor as well as Candidate Single Residential Property Assessor (CSRPA" and "SRPA")
- (2) R1980.00 for all International/ Foreign registrations-All categories of registration.

2. Registration Fee (VAT Inclusive)

- (a) Professional Valuer R1960.00 (*R980.00 non- refundable*)
- (b) Professional Associated Valuer R1855.00 (*R927.50 non- refundable*)
- (c) Candidate (both Ca Val and CSRPA) R 945.00 (*R472.50 non- refundable*)
- (d) Single Residential Property Assessor R1855.00 (*R927.50 non-refundable*)

3. Annual Fee (VAT Inclusive) Non Refundable (Neither as a Whole nor in Part)

Registration Category	Fee payable by 30 June 2016	Fee payable from 01 July to 30 September 2016	Fee payable from 01 October to 31 December 2016
Pr Val	2990.00	3377.00	3636.00
Pr AVal & SRPA	2765.00	3124.00	3363.00
Ca Val registered >5 years	2575.00	2912.00	3135.00
Ca Val registered ≤ 5 years	990.00	1118.00	1200.00

Note: Registration will be cancelled if no payment is received by 30 September 2016. A new application plus 4X Annual fee will be required if no payment is received by 31 March 2017.

4. Admission Examination Fee (VAT Inclusive) (50% refundable up to 14 days before examination)

- (a) Professional Valuer R2450.00
- (b) Professional Associated Valuer and SRPA R2370.00

5. Other Fees and Charges

- (a) Administration Fee (Re-Registration) R650.00
- (b) Appeal (Section 25 (1) of the PVP Act, 2000) R2000.00
- (c) Furnishing of Reasons re non-registration R2000.00
- (d) Assessing Application ito, PAIA R2000.00
- (e) Copies- DCs, PAIA, Transcripts, etc. R4.50 per page or as from recording firm
- (f) Witness Fee R0 (Nil), only pay travel expenses @ R4.50/ km
- (g) Extracts from Register Free for <5 persons, refer to Registrar for >5
- (h) Duplicate Certificate R1040.00
- (i) Inspection Fee (Register) To be determined in due course
- (j) Examination Refresher session R1350.00
- (k) Practical Examination and Interview (SRPA) R1600.00
- (l) Examination- Marking and Invigilating R700.00 (Invigilation fee per day; Marking- 2 scripts per hour & Moderating- 4 scripts/hour)
- (m) Remarking Examination Papers R1600.00
- (n) Supplementary Exam- Pr Val and Pr AVal R1225.00 and R1185.00 respectively.

Registrar

**SOUTH AFRICAN RESERVE BANK
NOTICE 347 OF 2016**

SECTION 30 OF THE BANKS ACT, 1990 (ACT NO. 94 OF 1990)

REGISTRATION AS A CONTROLLING COMPANY – AFRICAN BANK HOLDINGS LIMITED

Notice is hereby given, for general information, in accordance with the provisions of section 30 of the Banks Act, 1990 (Act No. 94 of 1990), that African Bank Holdings Limited was registered as a controlling company in respect of African Bank Limited (registration number: 2014/176899/06) with effect from 1 March 2016.

**SOUTH AFRICAN RESERVE BANK
NOTICE 348 OF 2016**

SECTION 30 OF THE BANKS ACT, 1990 (ACT NO. 94 OF 1990)

**REGISTRATION AS A BANK – AFRICAN BANK LIMITED
(REGISTRATION NUMBER: 2014/176899/06)**

Notice is hereby given, for general information, in accordance with the provisions of section 30 of the Banks Act, 1990 (Act No. 94 of 1990), that African Bank Limited (registration number: 2014/176899/06) was registered as a bank with effect from 1 March 2016.

SOUTH AFRICAN RESERVE BANK**NOTICE 349 OF 2016****SECTION 30 OF THE BANKS ACT, 1990 (ACT NO. 94 OF 1990)****CANCELLATION OF REGISTRATION AS A BANK – AFRICAN BANK LIMITED****(REGISTRATION NUMBER: 1975/002526/06)****AND****CANCELLATION OF REGISTRATION AS A CONTROLLING COMPANY – AFRICAN BANK****INVESTMENTS LIMITED**

Notice is hereby given, for general information, that the Minister of Finance, has granted consent for the transfer of certain assets and liabilities from African Bank Limited (registration number: 1975/002526/06) to African Bank Limited (registration number: 2014/176899/06) in terms of section 54(1) of the Banks Act, 1990 (Act No. 94 of 1990 – the Banks Act). The registration of African Bank Limited (registration number: 1975/002526/06) as a bank was therefore cancelled with effect from 4 April 2016 in terms of section 27 of the Banks Act.

Furthermore, notice is hereby given, for general information, that the registration of African Bank Investments Limited as a controlling company in respect of African Bank Limited (registration number: 1975/002526/06) was simultaneously cancelled in terms of section 48 of the Banks Act.

Printed by and obtainable from the Government Printer, Bosman Street, Private Bag X85, Pretoria, 0001
Contact Centre Tel: 012-748 6200. eMail: info.egazette@gpw.gov.za
Publications: Tel: (012) 748 6053, 748 6061, 748 6065