



Government Gazette Staatskoerant

REPUBLIC OF SOUTH AFRICA
REPUBLIEK VAN SUID AFRIKA

Vol. 616

26 October 2016
Oktober

No. 40370

N.B. The Government Printing Works will not be held responsible for the quality of "Hard Copies" or "Electronic Files" submitted for publication purposes

ISSN 1682-5843



9 771682 584003

40370



AIDS HELPLINE: 0800-0123-22 Prevention is the cure

IMPORTANT NOTICE:

THE GOVERNMENT PRINTING WORKS WILL NOT BE HELD RESPONSIBLE FOR ANY ERRORS THAT MIGHT OCCUR DUE TO THE SUBMISSION OF INCOMPLETE / INCORRECT / ILLEGIBLE COPY.

No FUTURE QUERIES WILL BE HANDLED IN CONNECTION WITH THE ABOVE.

Contents

<i>No.</i>		<i>Gazette No.</i>	<i>Page No.</i>
GOVERNMENT NOTICES • GOEWERMENTSKENNISGEWINGS			
Transport, Department of/ Vervoer, Departement van			
1309	South African National Roads Agency Limited and National Roads Act (7/1998): Declaration Amendment of National Road N3 Section 10	40370	4
1309	Suid-Afrikaanse Nasionale Padagentskap Beperk en op Nasionale Paaie (7/1998): Verklaring Wysiging van Nasionale Pad N3 Seksie 10	40370	5
1310	South African National Roads Agency Limited and National Roads Act (7/1998): Amendment of Declaration No. 750 of 2007: (National Road N3 Section 11: Malanskraal–Tamboekiesfontein)	40370	17
1310	Wet op die Suid-Afrikaanse Nasionale Padagentskap Beperk en Nasionale Paaie (7/1998): Wysiging van Bylae No. 750 van 2007: (Nasionale Pad N3 Seksie 11: Malanskraal–Tamboekiesfontein)	40370	17
1311	South African National Roads Agency Limited and National Roads Act (7/1998): Declaration Amendment of National Road R52 Section 3	40370	33
1311	Suid-Afrikaanse Nasionale Padagentskap Beperk en op Nasionale Paaie (7/1998): Verklaring Wysiging van Nasionale Pad R52 Seksie 3	40370	34
1312	South African National Roads Agency Limited and National Roads Act (7/1998): Declaration Amendment of National Road R30 Section 8	40370	46
1312	Suid-Afrikaanse Nasionale Padagentskap Beperk en op Nasionale Paaie (7/1998): Verklaring Wysiging van Nasionale Pad R30 Seksie 8	40370	47
1313	South African National Roads Agency Limited and National Roads Act (7/1998): Amendment of Declaration No's: 938 of 1989, 2016 of 1988, 180 of 1975 and 2369 of 1988: (National Road N3 Section 9: Nootgedacht–Vaal River)	40370	79
1313	Wet op die Suid-Afrikaanse Nasionale Padagentskap Beperk en Nasionale Paaie (7/1998): Wysiging van Verklaring No's 938 van 1989, 2016 van 1988, 180 van 1975 en 2369 van 1988: (Nasionale Pad N3 Seksie 9: Nootgedacht–Vaal Rivier)	40370	80

GOVERNMENT NOTICES • GOEWERMENTSKENNISGEWINGS

DEPARTMENT OF TRANSPORT

NO. 1309

26 OCTOBER 2016

**THE SOUTH AFRICAN NATIONAL ROADS
AGENCY SOC LIMITED**

Registration No: 1998/009584/30

DECLARATION AMENDMENT OF NATIONAL ROAD N3 SECTION 10

AMENDMENT OF DECLARATION No. 2026 OF 1990.

By virtue of Section 40 (1)(b) of The South African National Roads Agency Limited and National Roads Act, 1998 (Act No. 7 of 1998), I hereby amend Declaration No. 2026 of 1990 by substituting the section of the route from the Vaal River up to the common boundary between the farms Malanskraal 407-IR and Modderfontein 410-IR on sheet 6 of Plan No. P381/90, with the accompanying sheets 1 to 12 of Plan No. P832/14.

(National Road N3 Section 10: Vaal River – Malanskraal)



MINISTER OF TRANSPORT

DEPARTEMENT VAN VERVOER

NO. 1309

26 OKTOBER 2016

**DIE SUID-AFRIKAANSE NASIONALE
PADAGENTSKAP MSB BEPERK**

Registrasie No: 1998/009584/30

VERKLARING WYSIGING VAN NASIONALE PAD N3 SEKSIE 10

WYSIGING VAN VERKLARING No. 2026 VAN 1990.

Kragtens Artikel 40(1)(b) van die Wet op die Suid-Afrikaanse Nasionale Padagentskap Beperk en op Nasionale Paaie, 1998 (Wet No. 7 van 1998), wysig ek hiermee Verklaring No. 2026 van 1990 deur die gedeelte van die roete te vervang vanaf die Vaalrivier tot by die gemeenskaplike grens tussen die plase Malanskraal 407 - IR en Modderfontein 410 - IR op vel 6 van Plan No. P381/90, met bygaande velle 1 tot 12 van Plan No. P832/14.

(Nasionale Pad N3 Seksie 10: Vaalrivier – Malanskraal)**MINISTER VAN VERVOER**

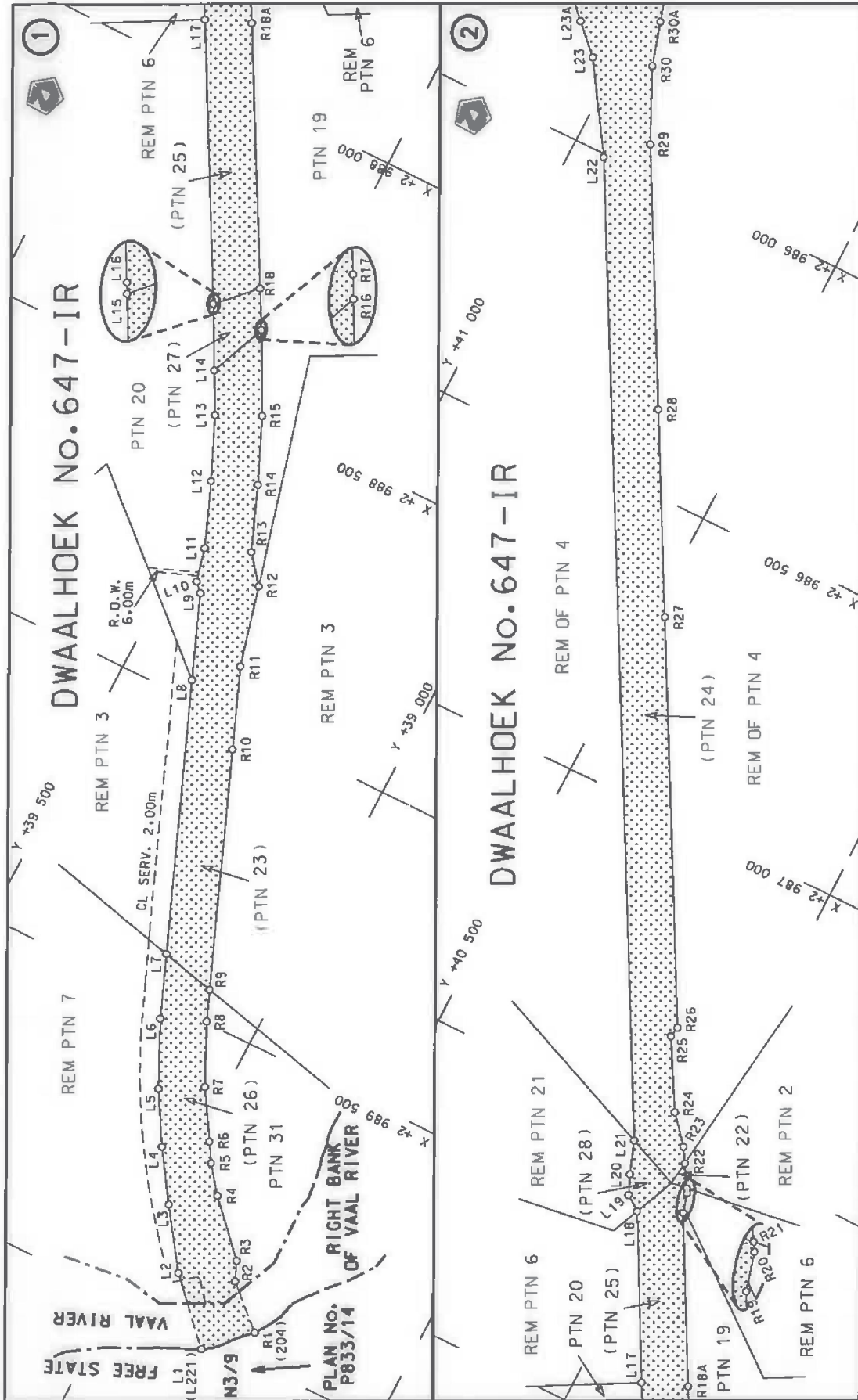

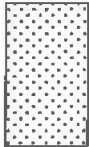
Die Suid Afrikaanse Nasionale Padagantskap Beperk The South African National Roads Agency Limited	Die figuur getoon The figure shown		steldie padreserwe voor van 'n gedeelte represents the road reserve of a portion van Nasionale Roete N3 Sektie of National Route N3 Section	
			Vel Sheet 1 of 12	Plan P832/14

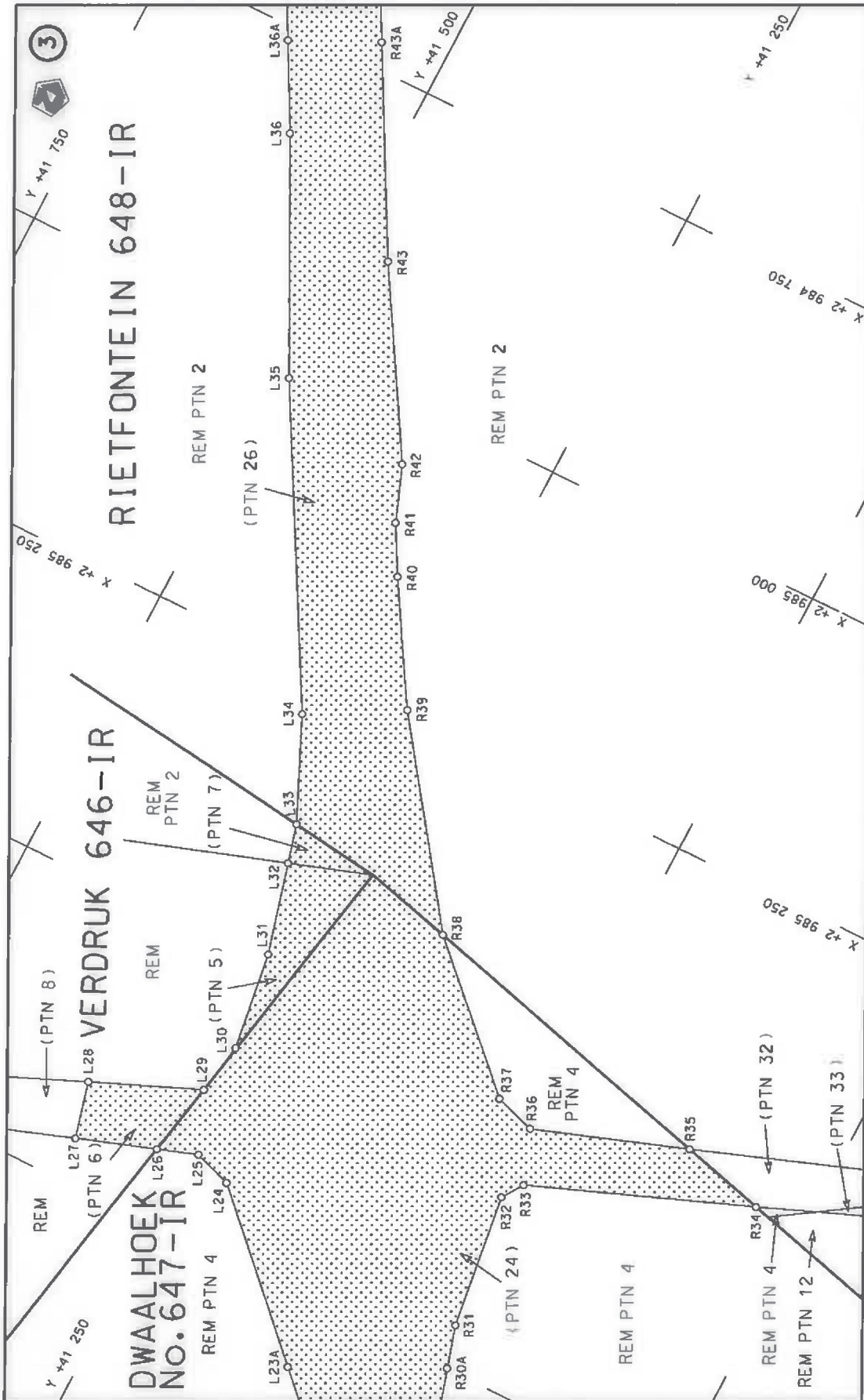

Die Suid Afrikaanse Nasionale Padagentskap Beperk The South African National Roads Agency Limited	Die figuur getoon The figure shown		stel die padreserwe voor van 'n gedeelte represents the road reserve of a portion van Nasionale Roete N3 of National Route Section	
			10	10
		Plan P832/14	Sheet 2 of 12	Val van 12

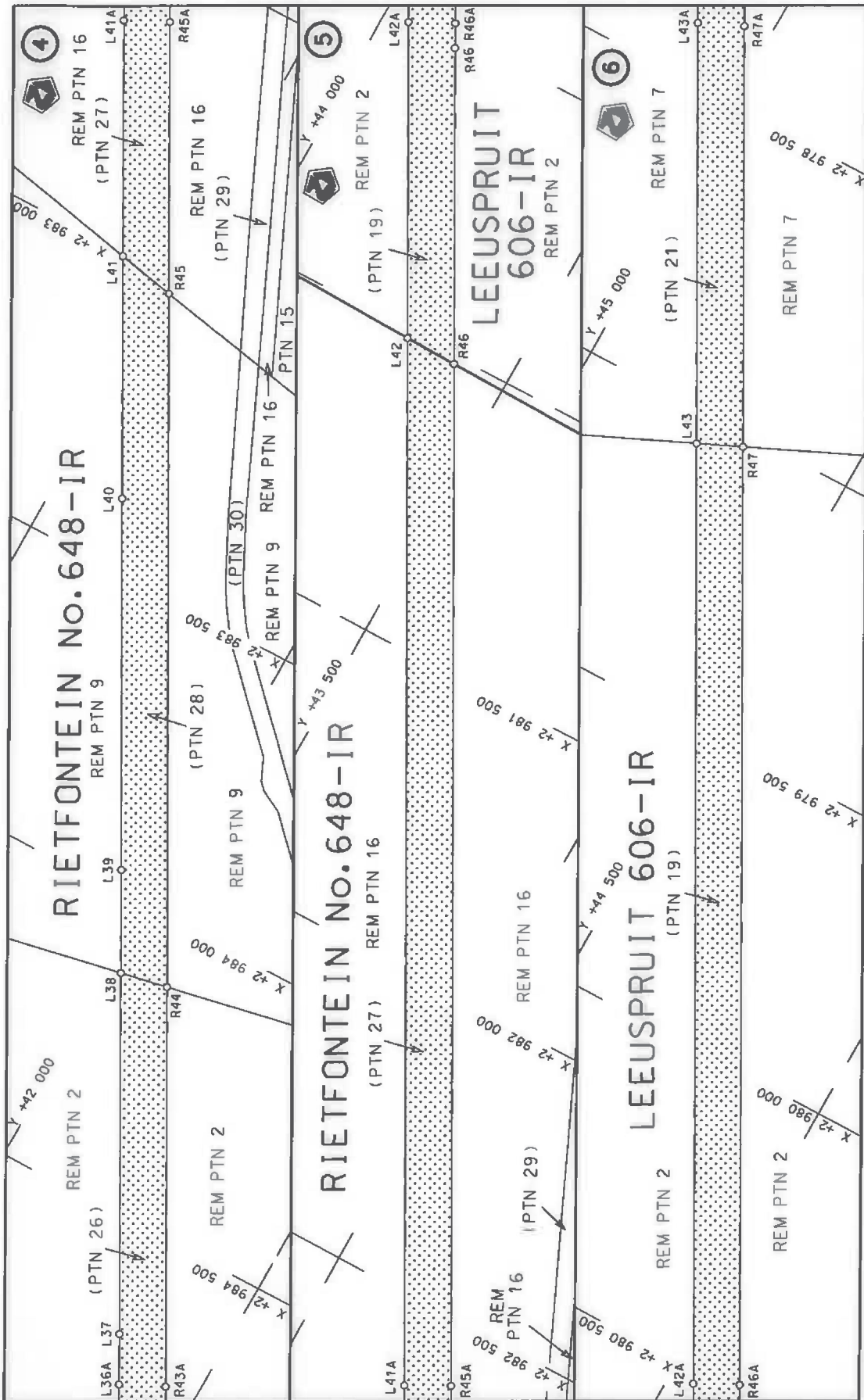

<p>Die Suid Afrikaanse Nasionale Padagentskap Beperk The South African National Roads Agency Limited</p>	<p>Die figuur getoon The figure shown</p> 	<p>steldie padreserwe voor van 'n gedeelte represents the road reserve of a portion van Nasionale Roete N3 of National Route Section</p>
<p>Vel Sheet 3 van of 12 Plan P832/14</p>	<p>10</p>	<p>10</p>

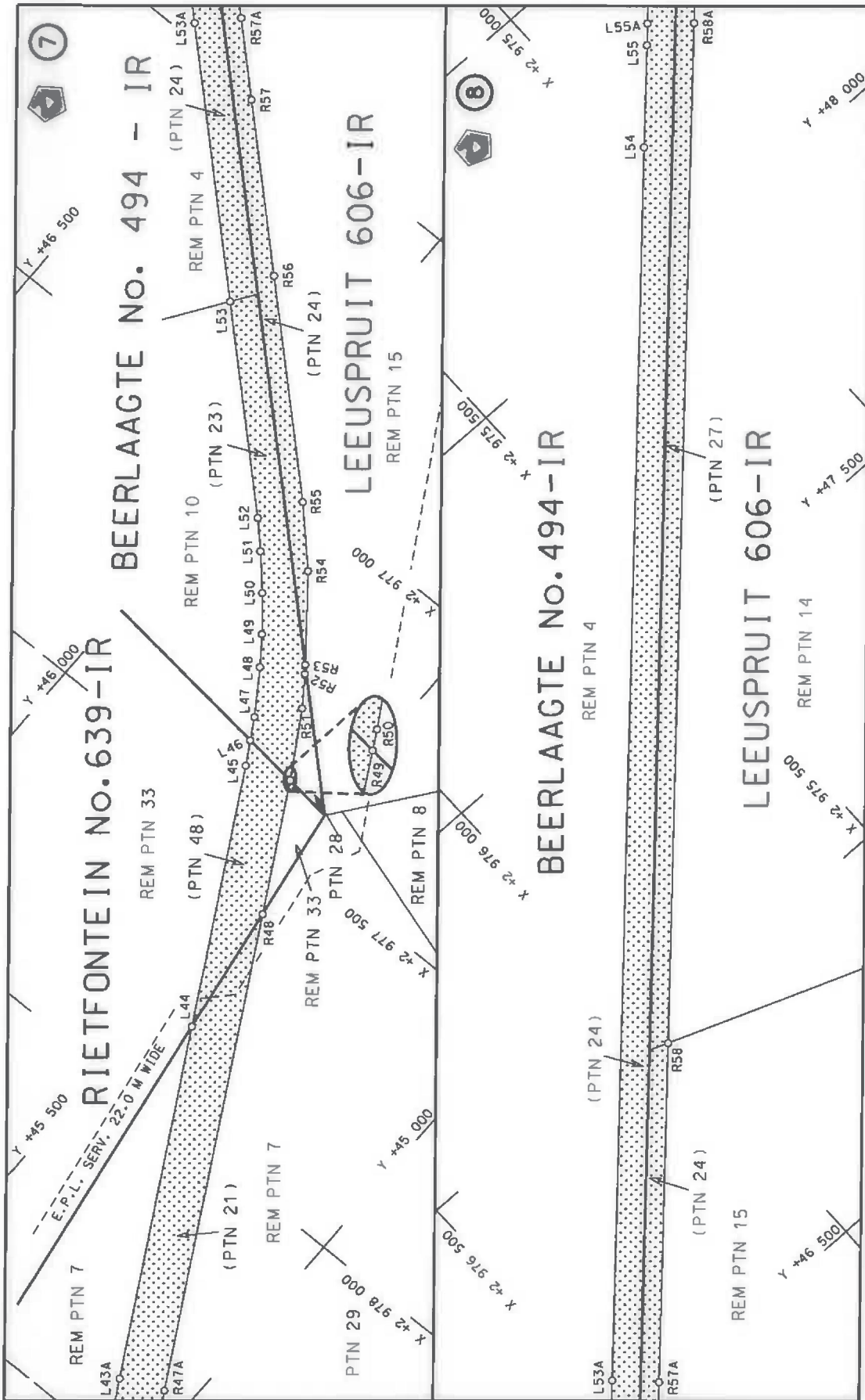

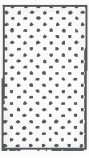
Die Suid Afrikaanse Nasionale Padagentskap Beperk The South African National Roads Agency Limited	Die figuur getoon The figure shown		steldie padreserwe voor van 'n gedeelte represents the road reserve of a portion van Nasionale Roete N3 Sektie of National Route Section	
			Vel Sheet 4 of 12	Plan P832/14

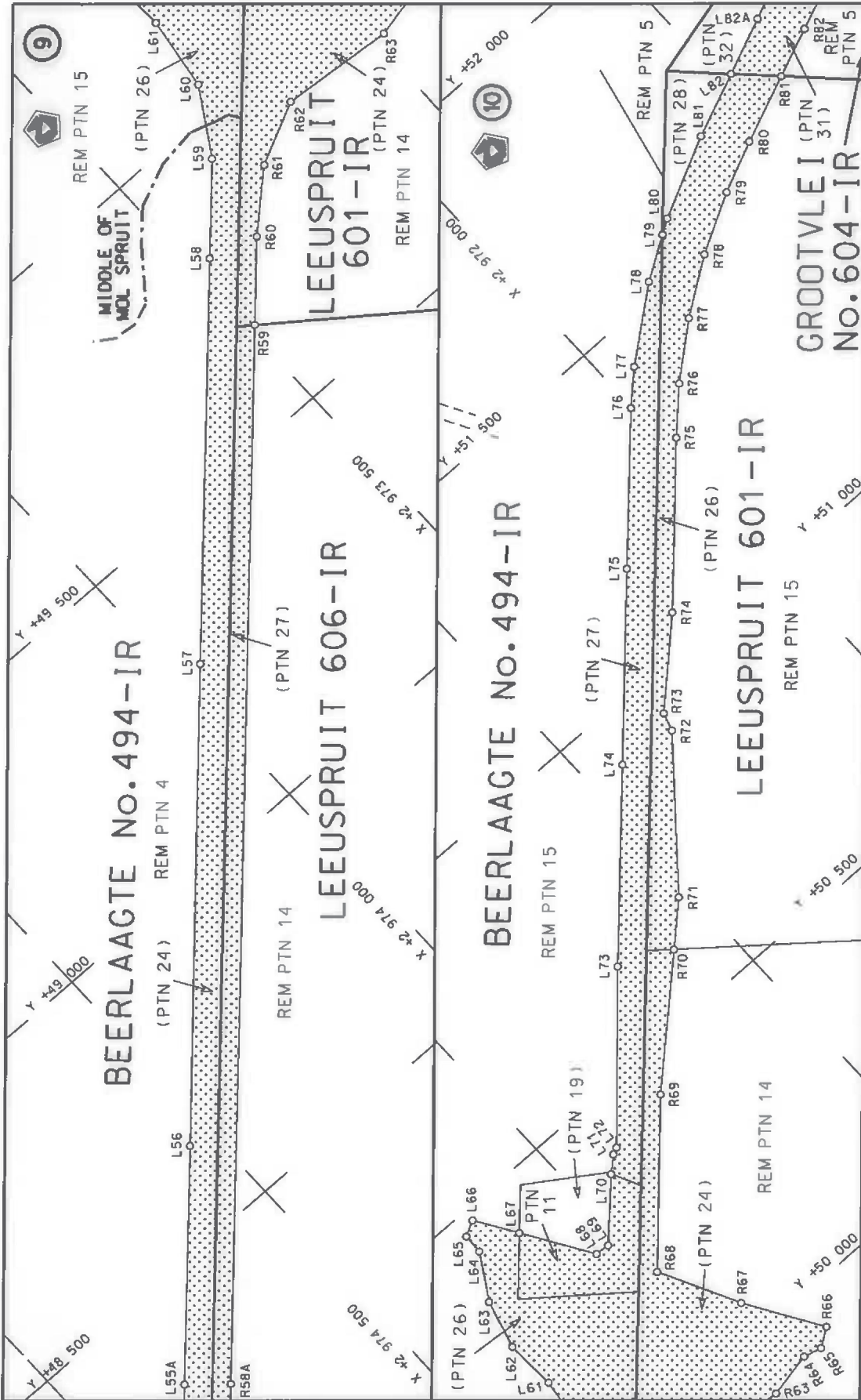

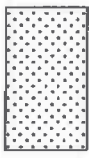

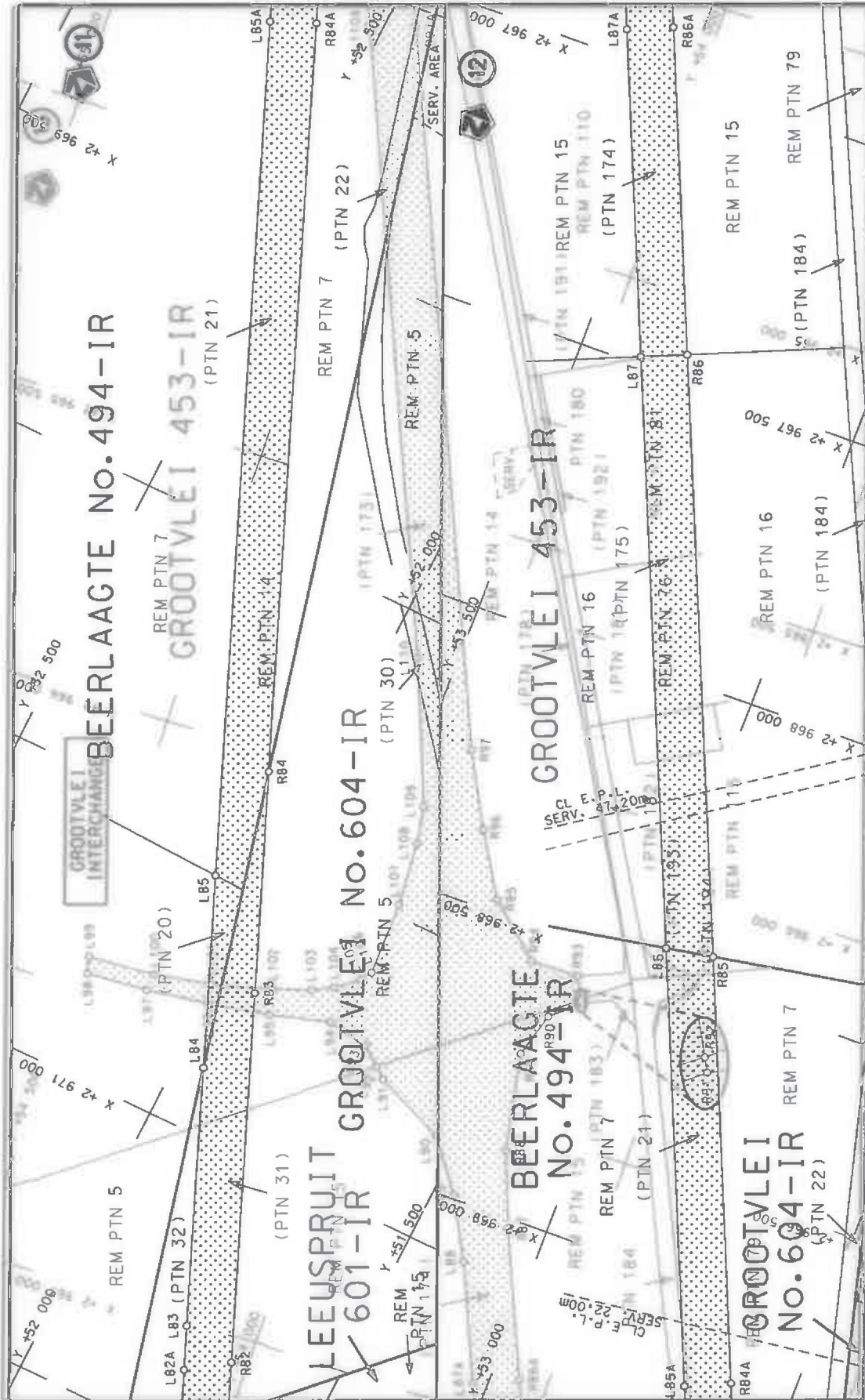
Die Suid Afrikaanse Nasionale Padagentskap Beprek The South African National Roads Agency Limited	Die figuur getoon The figure shown		stedlike padreserwe voor van 'n gedeelte represents the road reserve of a portion van Nasionale Roete N3 of National Route Section	
			10	10
			Vel Sheet 5 of 12	Plan P832/14

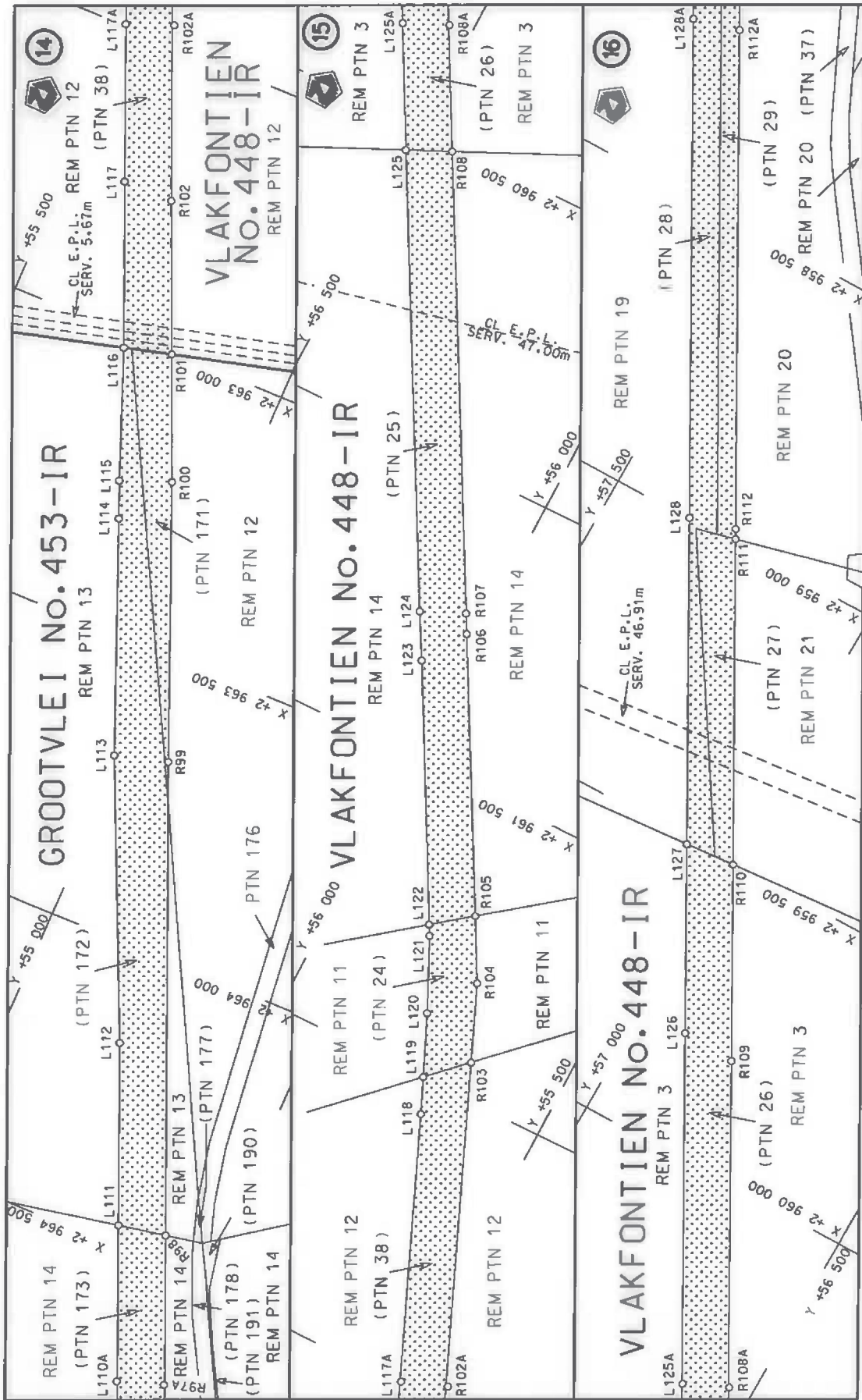

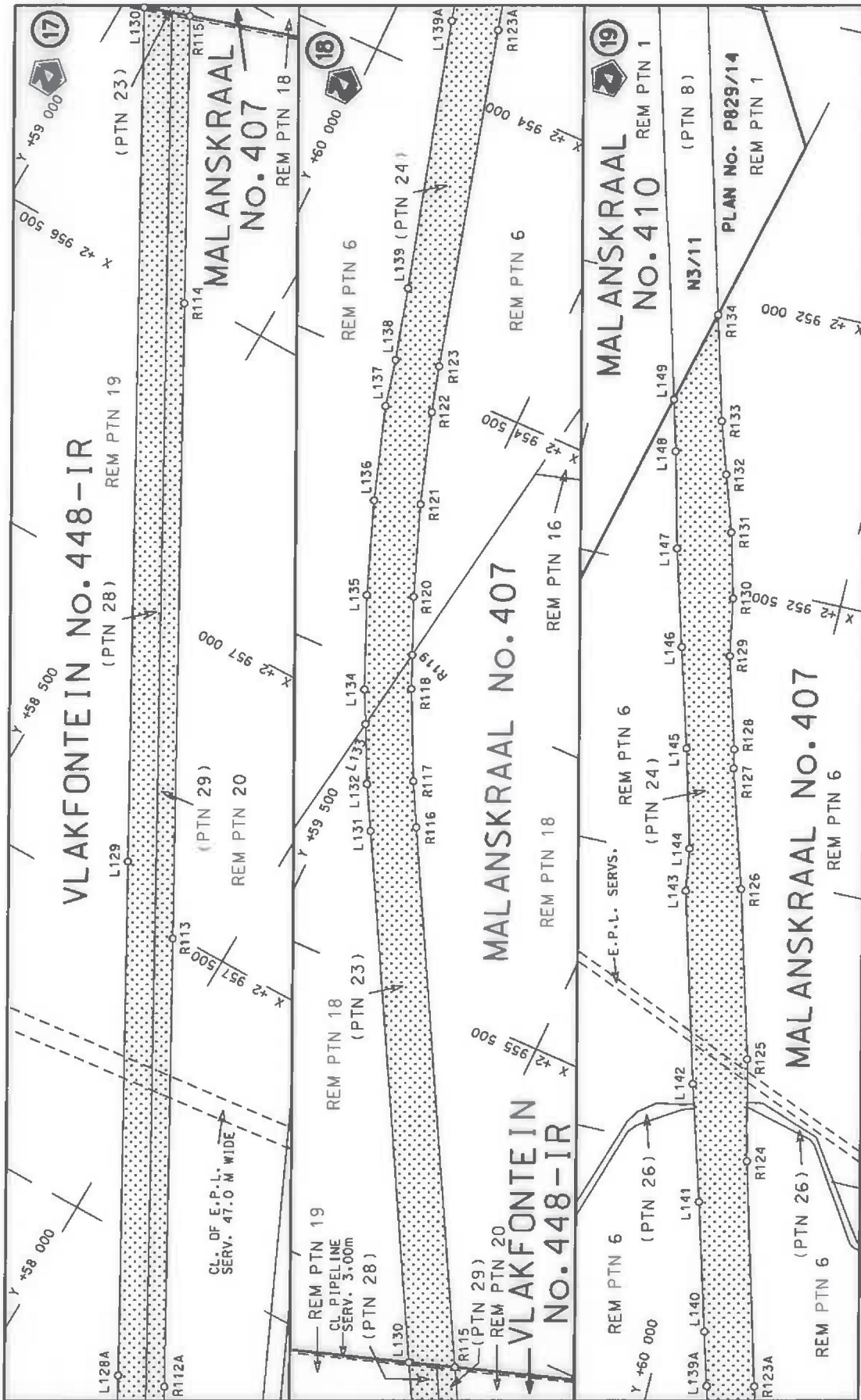

<p>Die Suid Afrikaanse Nasionale Padagentskap Beperk The South African National Roads Agency Limited</p>	<p>Die figuur getoon The figure shown</p>	<p>stelsel padreserwe voor van 'n gedeelte represents the road reserve of a portion van Nasionale Roete N3 of National Route</p>	<p>10</p>	<p>Plan P832/14</p>
		<p>Vel Sheet 8 van of 12</p>		



Die Suid Afrikaanse Nasionale Padagentskap Beperk The South African National Roads Agency Limited	Die figuur getoon The figure shown		steldie padreserwe voor van 'n gedeelte represents the road reserve of a portion van Nasionale Roete N3 of National Route	
			10	10
Vel Sheet 9 of 12		Plan P832/14		

PADRESERWE KOÖRDINATE / ROAD RESERVE CO-ORDINATES						
LINKERKANT/LEFT HAND SIDE			REGTERKANT/RIGHT HAND SIDE			
	Y	X	WG 29°		Y	X
L1	38 826.21	2 990 017.51		R1	38 759.32	2 989 950.84
L2	38 923.46	2 989 915.58		R2	38 830.41	2 989 885.39
L3	38 993.83	2 989 815.45		R3	38 844.59	2 989 851.99
L4	39 051.12	2 989 729.37		R4	38 925.99	2 989 763.91
L5	39 103.55	2 989 640.54		R5	38 962.07	2 989 717.41
L6	39 157.02	2 989 528.56		R6	38 982.37	2 989 684.86
L7	39 199.77	2 989 421.82		R7	39 033.28	2 989 602.19
L8	39 381.80	2 988 967.41		R8	39 083.20	2 989 497.47
L9	39 439.88	2 988 822.57		R9	39 104.22	2 989 445.05
L10	39 454.75	2 988 806.93		R10	39 263.83	2 989 046.99
L11	39 469.66	2 988 748.24		R11	39 319.47	2 988 908.61
L12	39 514.28	2 988 636.84		R12	39 356.43	2 988 767.54
L13	39 561.36	2 988 529.27		R13	39 395.40	2 988 718.49
L14	39 598.45	2 988 459.32		R14	39 440.06	2 988 607.12
L15	39 653.43	2 988 355.48		R15	39 489.15	2 988 494.84
L16	39 653.67	2 988 355.04		R16	39 559.51	2 988 360.31
L17	39 895.83	2 987 914.09		R17	39 559.77	2 988 359.83
L18	40 040.85	2 987 647.85		R18	39 595.06	2 988 295.58
L19	40 067.03	2 987 628.70		R19	39 968.94	2 987 614.90
L20	40 081.84	2 987 595.17		R20	39 978.52	2 987 580.75
L21	40 102.57	2 987 538.40		R21	39 983.12	2 987 573.25
L22	40 944.14	2 986 005.61		R22	40 006.16	2 987 535.63
L23	41 041.13	2 985 857.14		R23	40 021.67	2 987 510.31
L24	41 210.98	2 985 688.70		R24	40 063.05	2 987 462.55
L25	41 243.87	2 985 677.24		R25	40 130.46	2 987 345.87
L26	41 277.87	2 985 688.84		R26	40 126.73	2 987 327.60
L27	41 344.48	2 985 711.55		R27	40 479.39	2 986 685.71
L28	41 357.25	2 985 662.07		R28	40 657.87	2 986 361.73
L29	41 266.08	2 985 624.17		R29	40 883.38	2 985 950.15
L30	41 258.75	2 985 578.92		R30	40 943.46	2 985 825.20
L31	41 271.52	2 985 492.41		R31	40 978.09	2 985 712.44
L32	41 293.20	2 985 412.47		R32	40 994.62	2 985 593.92
L33	41 302.47	2 985 378.31		R33	40 982.57	2 985 575.65
L34	41 342.99	2 985 288.70		R34	40 795.51	2 985 503.10
L35	41 489.98	2 985 027.48		R35	40 869.97	2 985 483.25
L36	41 588.36	2 984 834.14		R36	41 000.45	2 985 528.78
L37	41 670.15	2 984 683.65		R37	41 036.11	2 985 517.03
L38	41 977.83	2 984 122.78		R38	41 145.86	2 985 409.72
L39	42 066.01	2 983 962.03		R39	41 264.45	2 985 245.05
L40	42 385.48	2 983 380.89		R40	41 326.38	2 985 142.80
L41	42 592.55	2 983 003.91		R41	41 349.70	2 985 100.83
L42	43 687.38	2 981 010.82		R42	41 368.49	2 985 051.93
L43	44 761.65	2 979 055.15		R43	41 461.53	2 984 897.26
L44	45 426.51	2 977 844.78		R44	41 895.69	2 984 106.75
L45	45 654.37	2 977 429.97		R45	42 490.38	2 983 024.12
L46	45 677.48	2 977 390.25		R46	43 595.19	2 981 013.02
L47	45 698.84	2 977 353.55		R47	44 688.44	2 979 022.18
L48	45 748.83	2 977 279.26		R48	45 461.49	2 977 614.41
L49	45 784.24	2 977 232.02		R49	45 578.35	2 977 401.61
L50	45 831.01	2 977 175.22		R50	45 578.93	2 977 400.55
L51	45 881.60	2 977 120.36		R51	45 645.22	2 977 289.77

Vel
Sheet10 Van 12
of

P832/14

PADRESERWE KOÖRDINATE / ROAD RESERVE CO-ORDINATES						
LINKERKANT/LEFT HAND SIDE				REGTERKANT/RIGHT HAND SIDE		
	Y	X	WG 29°		Y	X
L52	45 923.56	2 977	077.33	R52	45 681.08	2 977 239.17
L53	46 207.06	2 976	813.03	R53	45 691.31	2 977 226.26
L54	48 177.21	2 974	979.45	R54	45 795.40	2 977 094.91
L55	48 309.24	2 974	855.88	R55	45 881.62	2 977 006.48
L56	48 646.92	2 974	541.72	R56	46 177.90	2 976 730.00
L57	49 275.40	2 973	958.49	R57	46 408.66	2 976 515.94
L58	49 803.19	2 973	466.88	R58	46 955.90	2 976 006.92
L59	49 932.22	2 973	346.65	R59	49 663.04	2 973 487.95
L60	50 045.96	2 973	276.68	R60	49 777.64	2 973 381.33
L61	50 176.95	2 973	258.67	R61	49 863.96	2 973 287.68
L62	50 265.95	2 973	262.67	R62	49 916.96	2 973 179.68
L63	50 351.95	2 973	239.67	R63	49 899.95	2 972 980.67
L64	50 429.95	2 973	192.67	R64	49 916.95	2 972 901.67
L65	50 464.95	2 973	191.67	R65	49 908.95	2 972 870.67
L66	50 478.95	2 973	164.67	R66	49 930.95	2 972 838.67
L67	50 408.35	2 973	119.94	R67	50 059.99	2 972 918.73
L68	50 291.99	2 973	046.52	R68	50 198.00	2 972 989.67
L69	50 289.99	2 973	021.52	R69	50 429.26	2 972 776.78
L70	50 380.76	2 972	933.77	R70	50 606.00	2 972 588.73
L71	50 404.31	2 972	907.88	R71	50 669.94	2 972 520.70
L72	50 409.85	2 972	895.74	R72	50 899.77	2 972 332.00
L73	50 648.48	2 972	680.74	R73	50 932.12	2 972 321.93
L74	50 911.21	2 972	435.59	R74	51 057.03	2 972 191.06
L75	51 167.62	2 972	197.24	R75	51 284.62	2 971 978.92
L76	51 376.67	2 972	001.60	R76	51 353.21	2 971 911.03
L77	51 427.41	2 971	948.88	R77	51 428.78	2 971 821.63
L78	51 522.93	2 971	829.67	R78	51 494.90	2 971 726.38
L79	51 569.52	2 971	756.65	R79	51 551.56	2 971 625.03
L80	51 585.41	2 971	731.74	R80	51 591.74	2 971 536.14
L81	51 655.00	2 971	591.89	R81	51 641.60	2 971 418.69
L82	51 702.60	2 971	480.18	R82	51 677.60	2 971 333.87
L83	51 775.02	2 971	309.63	R83	51 933.45	2 970 730.36
L84	51 953.56	2 970	887.81	R84	52 087.49	2 970 366.92
L85	52 087.16	2 970	572.88	R85	52 902.98	2 968 443.77
L86	52 983.82	2 968	457.04	R86	53 322.27	2 967 454.50
L87	53 395.77	2 967	485.39	R87	53 653.67	2 966 672.82
L88	53 707.10	2 966	752.09	R88	53 701.55	2 966 543.00
L89	53 760.75	2 966	645.46	R89	53 733.78	2 966 369.98
L90	53 823.83	2 966	555.43	R90	53 710.35	2 966 292.67
L91	53 943.15	2 966	489.45	R91	53 662.51	2 966 253.39
L92	53 961.38	2 966	471.29	R92	53 665.70	2 966 247.25
L93	53 991.07	2 966	441.73	R93	53 684.98	2 966 210.15
L94	54 061.87	2 966	421.99	R94	53 769.31	2 966 209.52
L95	54 164.79	2 966	441.66	R95	53 859.69	2 966 124.65
L96	54 271.15	2 966	455.82	R96	53 922.12	2 966 014.18
L97	54 377.69	2 966	466.32	R97	53 987.42	2 965 885.02
L98	54 485.07	2 966	470.34	R98	54 595.66	2 964 449.96
L99	54 491.99	2 966	440.85	R99	54 924.63	2 963 674.55
L100	54 374.88	2 966	435.93	R100	55 116.05	2 963 212.49
L101	54 277.28	2 966	420.71	R101	55 206.37	2 963 003.74
L102	54 175.48	2 966	396.15	R102	55 314.81	2 962 753.94

Vel Sheet	11	Van 12 of	P832/14
--------------	----	--------------	---------

PADRESERWE KOÖRDINATE / ROAD RESERVE CO-ORDINATES						
LINKERKANT/LEFT HAND SIDE				REGTERKANT/RIGHT HAND SIDE		
	Y	X	WG 29°		Y	X
L103	54 111.68	2 966 377.79		R103	55 660.83	2 961 938.02
L104	54 075.65	2 966 361.00		R104	55 715.91	2 961 808.15
L105	54 036.83	2 966 333.82		R105	55 773.84	2 961 703.28
L106	54 023.34	2 966 314.13		R106	56 017.69	2 961 261.87
L107	54 017.04	2 966 186.22		R107	56 035.53	2 961 229.46
L108	54 022.95	2 966 073.29		R108	56 433.25	2 960 510.10
L109	54 032.72	2 966 007.38		R109	56 821.79	2 959 807.35
L110	54 128.42	2 965 757.80		R110	56 990.80	2 959 501.57
L111	54 676.61	2 964 464.67		R111	57 272.24	2 958 992.36
L112	54 802.99	2 964 166.55		R112	57 281.05	2 958 976.43
L113	55 013.84	2 963 699.40		R113	58 094.60	2 957 505.49
L114	55 174.27	2 963 307.17		R114	58 642.59	2 956 514.23
L115	55 200.17	2 963 245.04		R115	58 888.63	2 956 068.72
L116	55 286.52	2 963 024.61		R116	59 353.89	2 955 227.20
L117	55 401.78	2 962 753.62		R117	59 392.97	2 955 154.60
L118	55 696.39	2 962 058.52		R118	59 465.76	2 955 006.42
L119	55 722.92	2 961 998.32		R119	59 489.98	2 954 950.69
L120	55 768.81	2 961 894.52		R120	59 531.48	2 954 855.02
L121	55 828.22	2 961 770.26		R121	59 590.11	2 954 700.62
L122	55 838.16	2 961 752.83		R122	59 641.01	2 954 543.66
L123	56 065.46	2 961 339.28		R123	59 663.60	2 954 464.27
L124	56 109.05	2 961 262.68		R124	59 927.55	2 953 497.04
L125	56 505.96	2 960 543.93		R125	59 969.05	2 953 321.03
L126	56 915.71	2 959 802.75		R126	60 049.22	2 953 029.01
L127	57 078.34	2 959 508.27		R127	60 111.84	2 952 822.42
L128	57 360.35	2 958 997.61		R128	60 118.57	2 952 788.86
L129	58 230.37	2 957 424.72		R129	60 164.89	2 952 628.40
L130	58 964.99	2 956 093.99		R130	60 182.96	2 952 526.81
L131	59 423.77	2 955 266.34		R131	60 213.58	2 952 412.80
L132	59 464.60	2 955 192.42		R132	60 245.76	2 952 314.44
L133	59 511.86	2 955 096.59		R133	60 275.28	2 952 223.64
L134	59 539.72	2 955 041.07		R134	60 324.75	2 952 041.33
L135	59 607.03	2 954 886.20				
L136	59 666.84	2 954 727.76				
L137	59 719.12	2 954 567.18				
L138	59 737.79	2 954 485.70				
L139	59 771.59	2 954 361.26				
L140	59 928.12	2 953 807.01				
L141	59 990.69	2 953 585.77				
L142	60 049.79	2 953 384.36				
L143	60 141.49	2 953 053.55				
L144	60 152.24	2 952 978.68				
L145	60 199.10	2 952 805.88				
L146	60 249.16	2 952 631.32				
L147	60 297.69	2 952 461.59				
L148	60 340.10	2 952 293.76				
L149	60 364.25	2 952 204.80				

Vel
Sheet

12

Van 12
of

P832/14

DEPARTMENT OF TRANSPORT

NO. 1310

26 OCTOBER 2016

**THE SOUTH AFRICAN NATIONAL ROADS
AGENCY SOC LIMITED**

Registration No: 1998/009584/30

DECLARATION AMENDMENT OF NATIONAL ROAD N3 SECTION 11

AMENDMENT OF DECLARATION No. 750 OF 2007.

By virtue of section 40(1)(b) of The South African National Roads Agency Limited and National Roads Act, 1998 (Act No. 7 of 1998), I hereby amend Declaration No. 750 of 2007 by substituting it in its entirety with the accompanying sheets 1 to 15 of Plan No. P829/14.

(National Road N3 Section 11: Malanskraal – Tamboekiesfontein)



MINISTER OF TRANSPORT

DEPARTEMENT VAN VERVOER

NO. 1310

26 OKTOBER 2016

**DIE SUID-AFRIKAANSE NASIONALE
PADAGENTSKAP MSB BEPERK**

Registrasie No: 1998/009584/30

VERKLARING WYSIGING VAN NASIONALE PAD N3 SEKSIE 11

WYSIGING VAN VERKLARING No. 750 VAN 2007.

Kragtens Artikel 40(1)(b) van die Wet op die Suid-Afrikaanse Nasionale Padagentskap Beperk en op Nasionale Paaie, 1998 (Wet No. 7 van 1998), wysig ek hiermee Verklaring No. 750 van 2007 deur dit in sy geheel te vervang met bygaande velle 1 tot 15 van Plan No. P829/14.

(Nasionale Pad N3 Seksie 11: Malanskraal – Tamboekiesfontein)



MINISTER VAN VERVOER

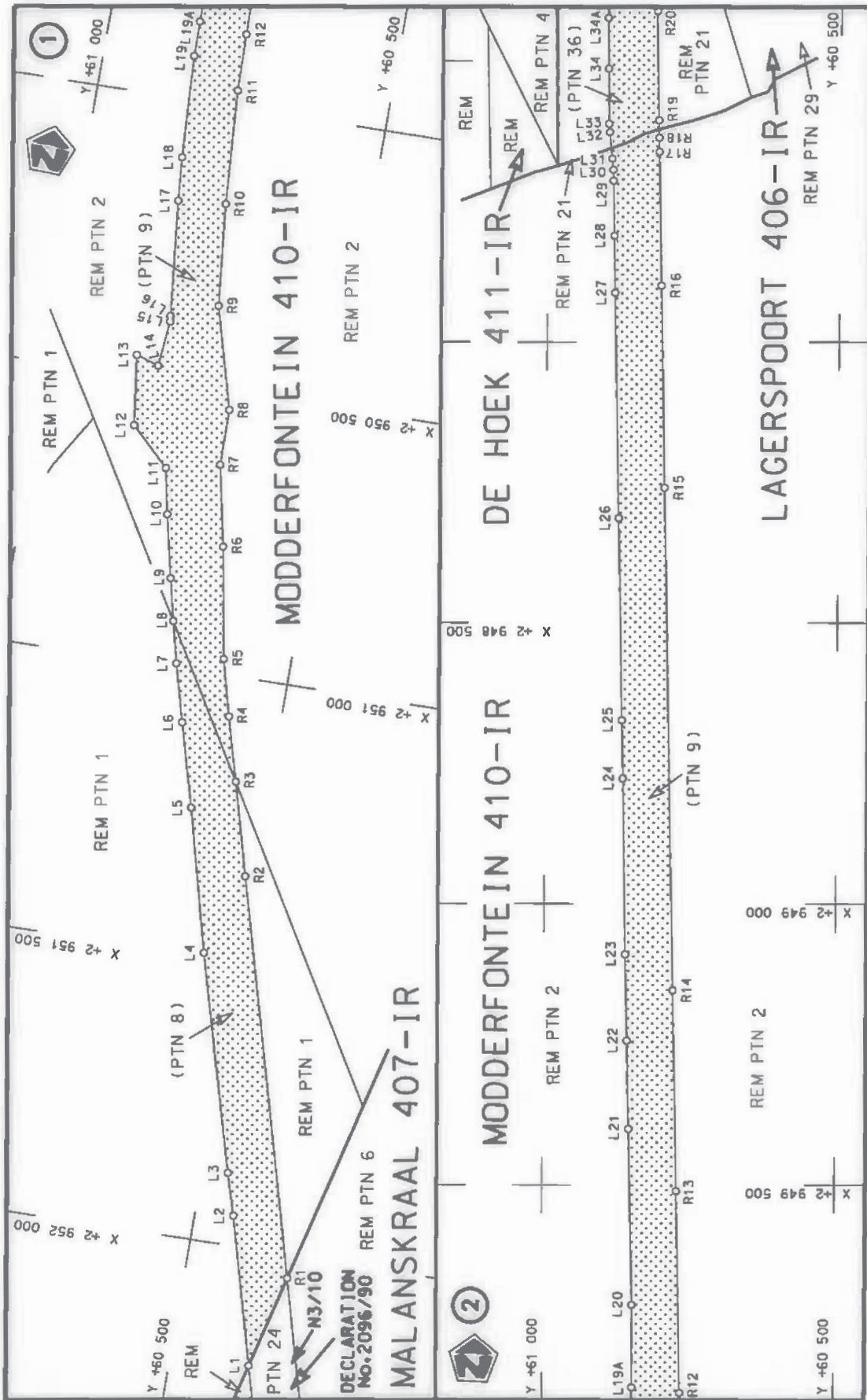

Die Suid Afrikaanse Nasionale Padagentskap Beperk The South African National Roads Agency Limited	Die figuur getoon The figure shown	steldie padreserwe voor van 'n gedeelte represents the road reserve of a portion van Nasionale Roete N3 of National Route N3	Vel Sheet 1 of 15
		11 Seksie Section	Plan 829/14

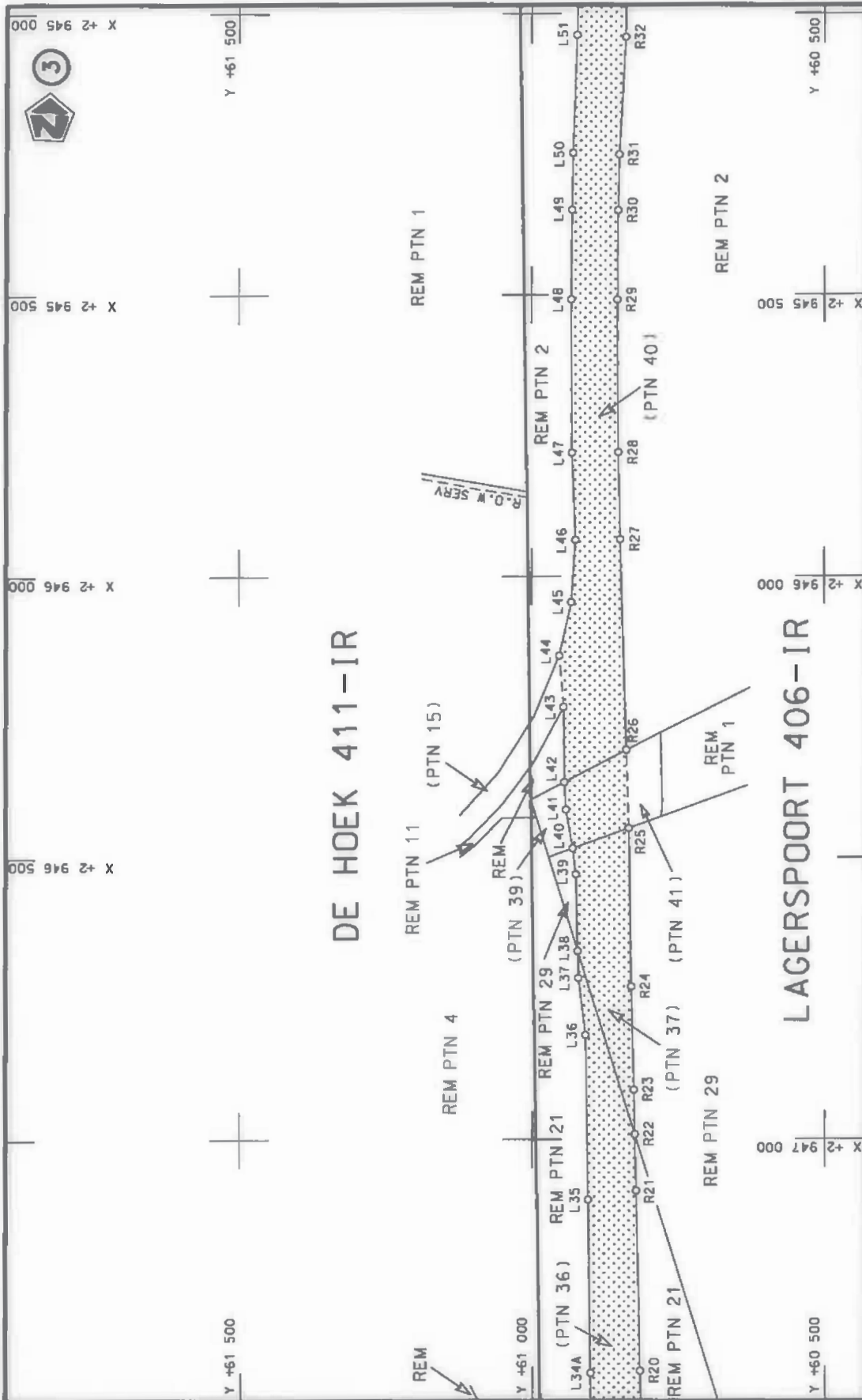

<p>Die Suid Afrikaanse Nasionale Padagentskap Beperk The South African National Roads Agency Limited</p>	<p>Die figuur getoon The figure shown</p> 	<p>steldie padreserwe voor van 'n gedeelte represents the road reserve of a portion van Nasionale Roete N3 of National Route</p> <p>Seksie 11 Section</p>	<p>Vel 2 van 15 Sheet of</p> <p>Plan 829/14</p>
--	---	---	---

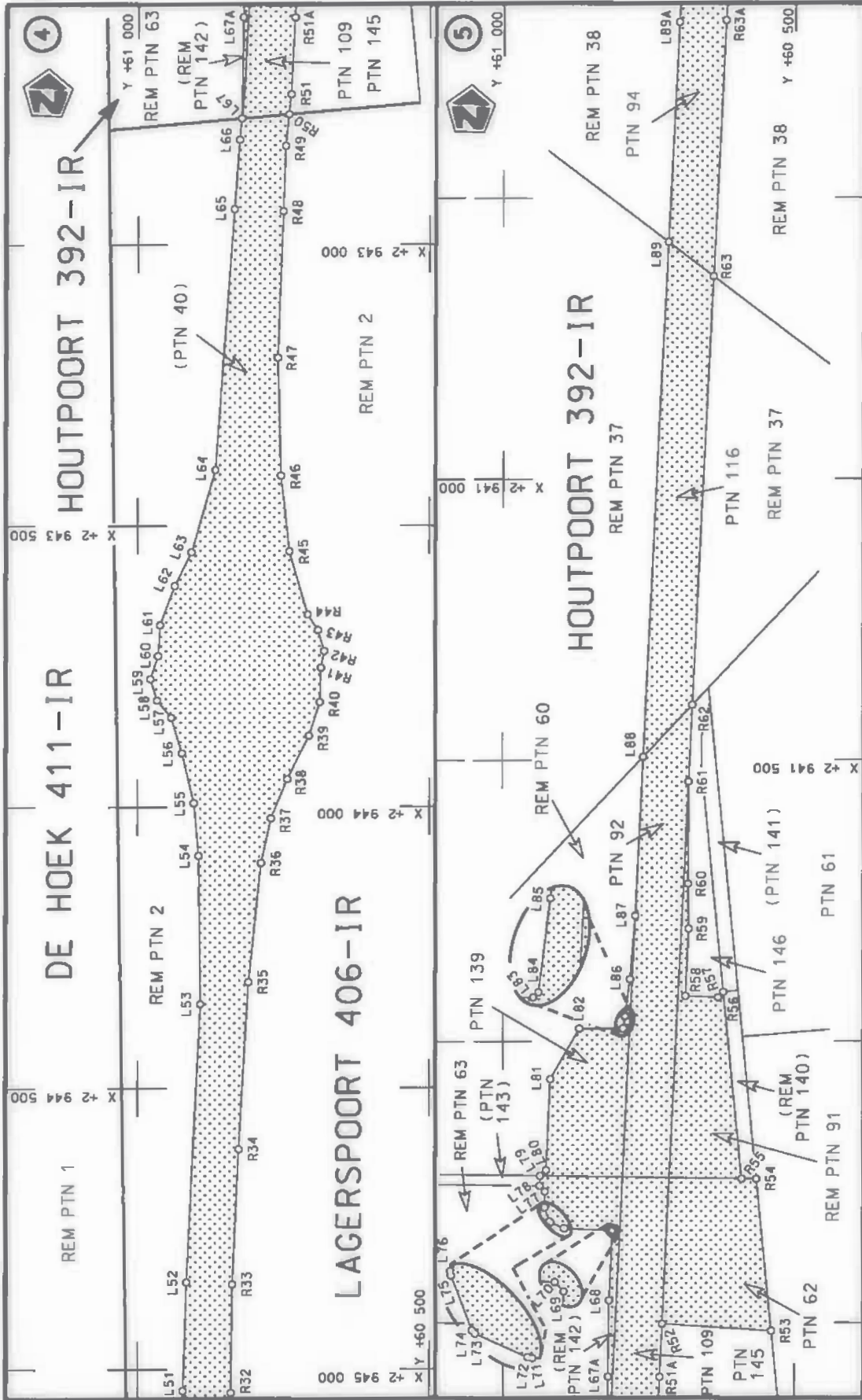

<p>Die Suid Afrikaanse Nasionale Padogenskap Beperk The South African National Roads Agency Limited</p>	<p>Die figuur getoon The figure shown</p>	<p>stelsel padreserwe voor van 'n gedeelte represents the road reserve of a portion van Nasionale Roete N3 of National Route N3 Section</p>	<p>Vel Sheet 3 van 15 Plan 829/14</p>
---	---	---	---

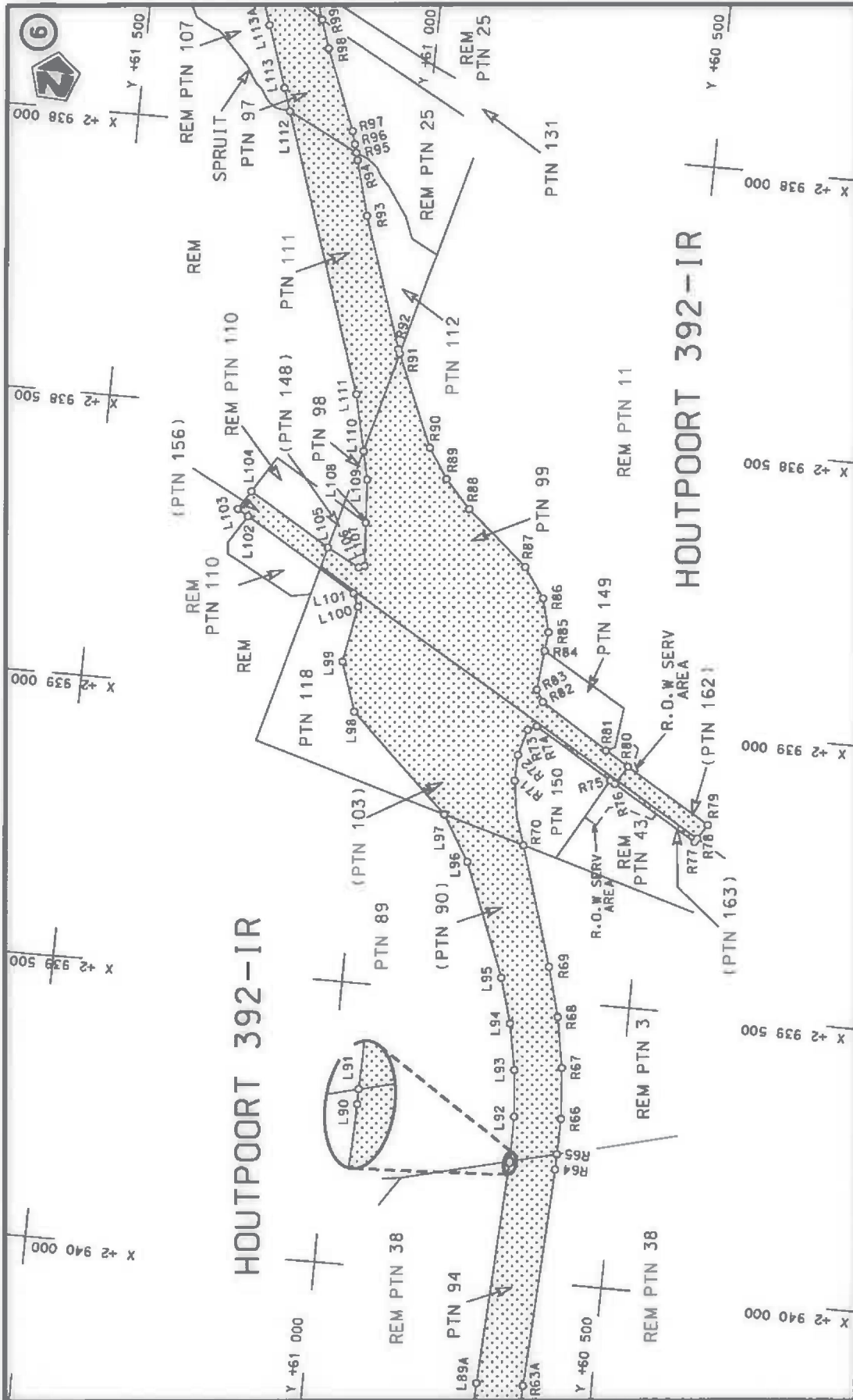

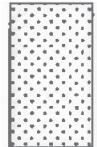
<p>Die Suid Afrikaanse Nasionale Padagentskap Beperk The South African National Roads Agency Limited</p>	<p>Die figuur getoon The figure shown</p> 	<p>stelsel padreserwe voor van 'n gedeelte represents the road reserve of a portion van Nasionale Roete N3 of National Route N3</p> <p>11 Seksie Section</p>	<p>Vel Sheet 4 van 15 Plan 829/14</p>
--	---	--	---

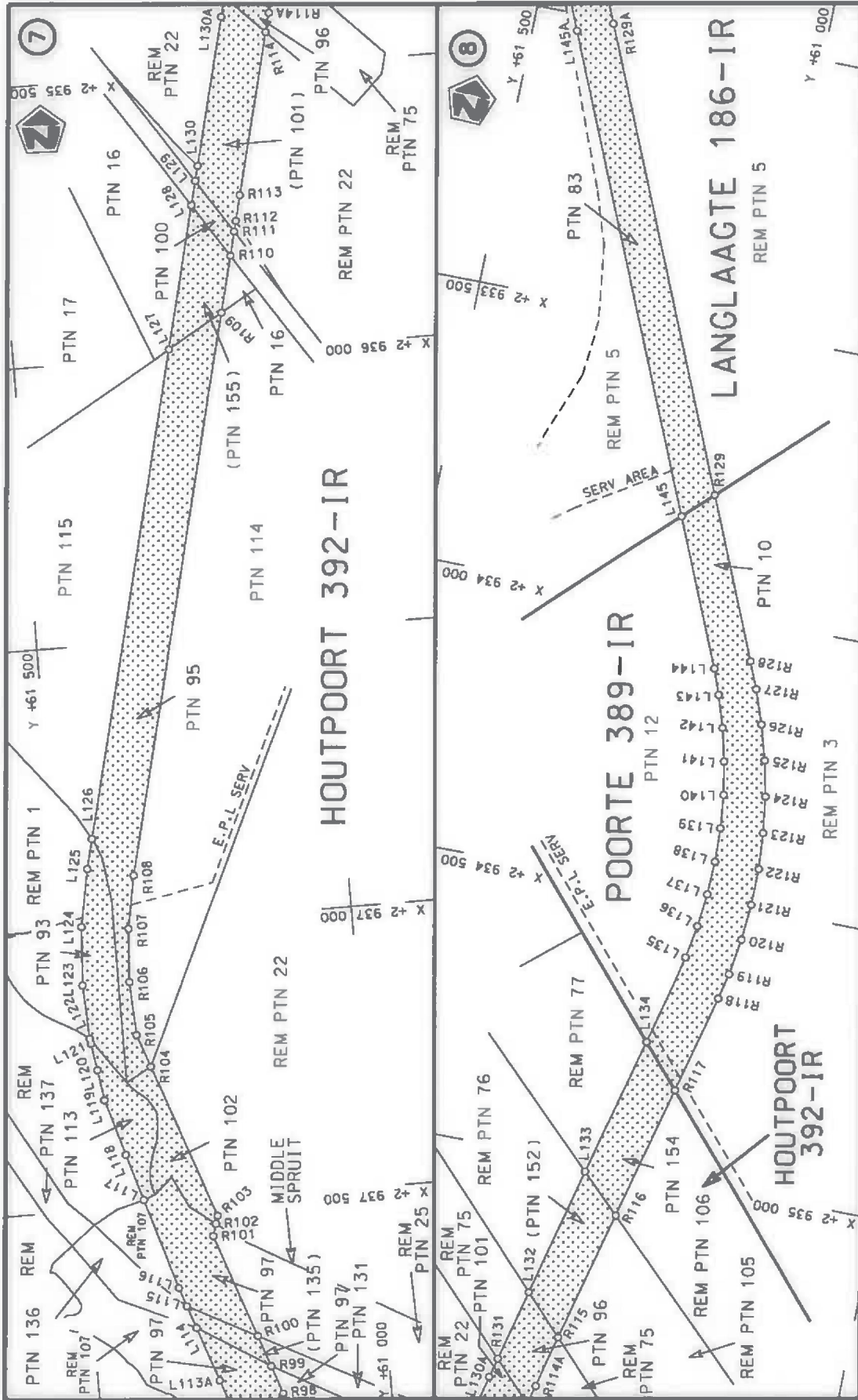

<p>Die Suid Afrikaanse Nasionale Podagentskap Beperk The South African National Roads Agency Limited</p>	<p>Die figuur getoon The figure shown</p>	<p>steldie podreserwe voor van 'n gedeelte represents the road reserve of a portion van Nasionale Roete N3 Sektie of National Route 11</p>	<p>Vel Sheet 5 of 15 Plan 829/14</p>
--	---	--	--

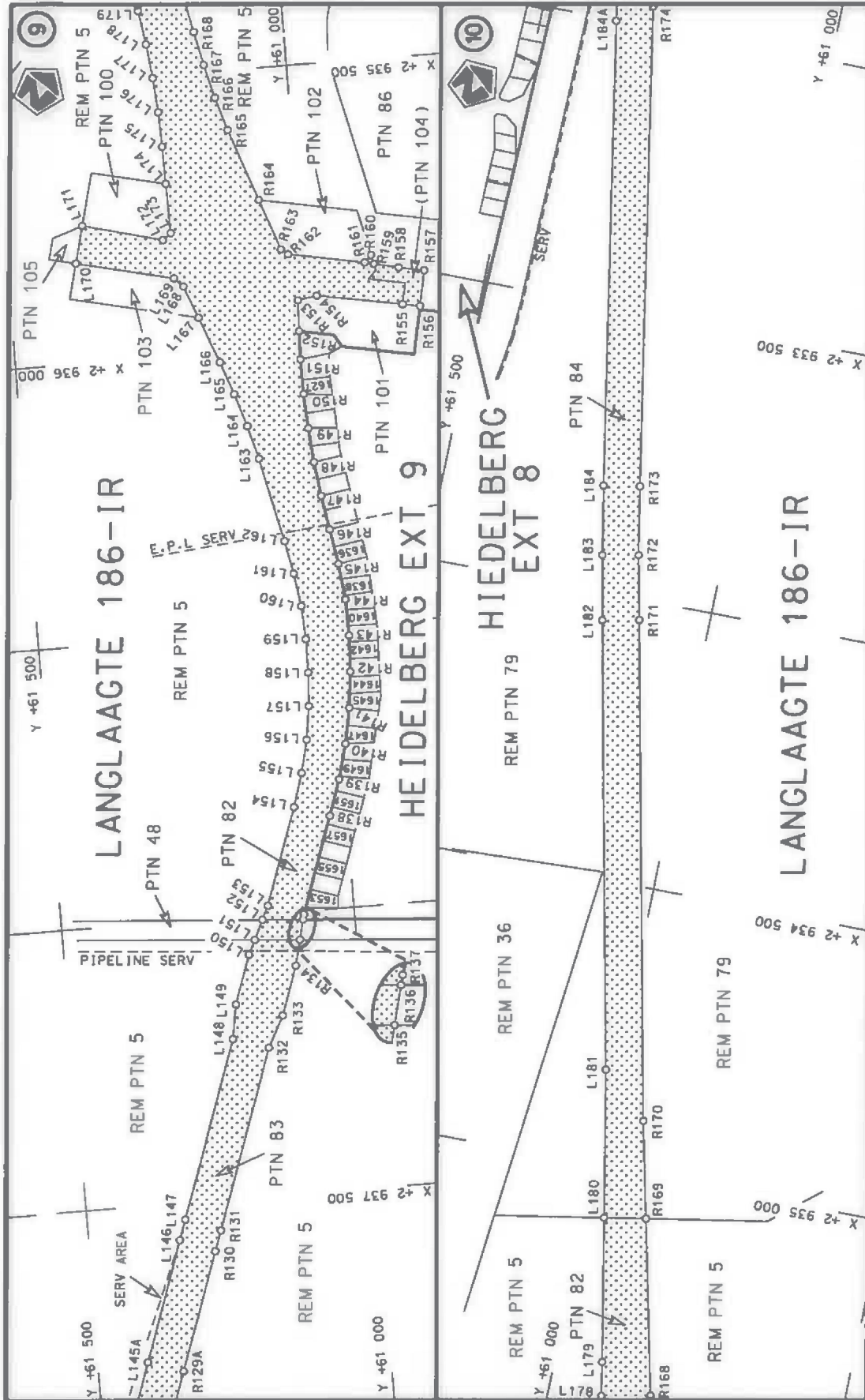

Die Suid-Afrikaanse Nasionale Padagentskap Beperk The South African National Roads Agency Limited	Die figuur getoon The figure shown		steldie padreserwe voor van 'n gedeelte represents the road reserve of a portion van Nasionale Roete N3 of National Route	11	Seksie
			829/14	Plan	
			Vel Sheet	6 of	15

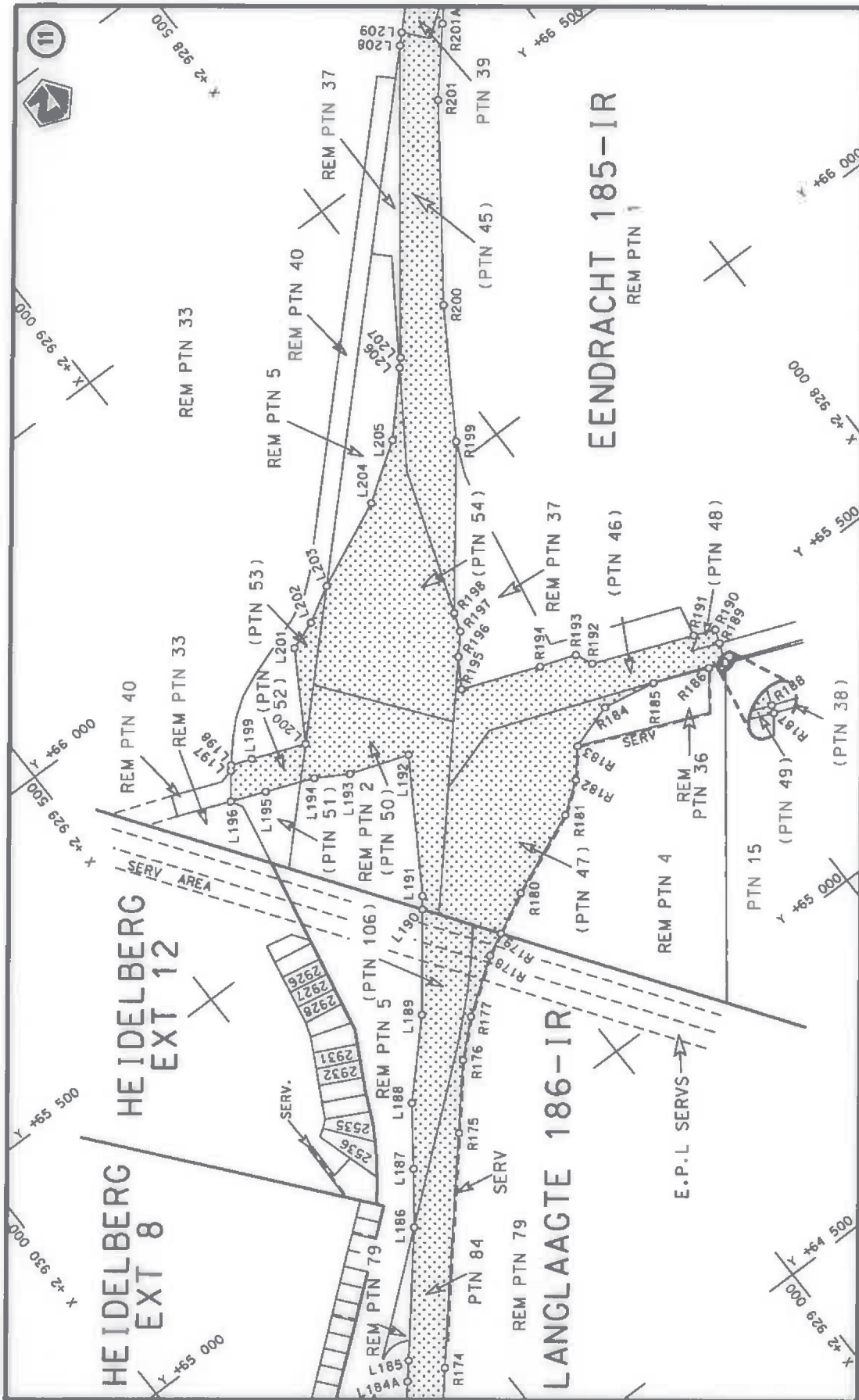

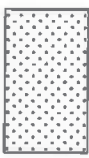
Die Suid Afrikaanse Nasionale Podagentskap Beperk The South African National Roads AgencX Limited	Die figuur getoon The figure shown		steldie podreserwe voor van 'n gedeelte represents the road reserve of a portion van Nasionale Roete N3 Sektie 11 of National Route Section
		Vel Sheet 7 of 15	Plan 829/14

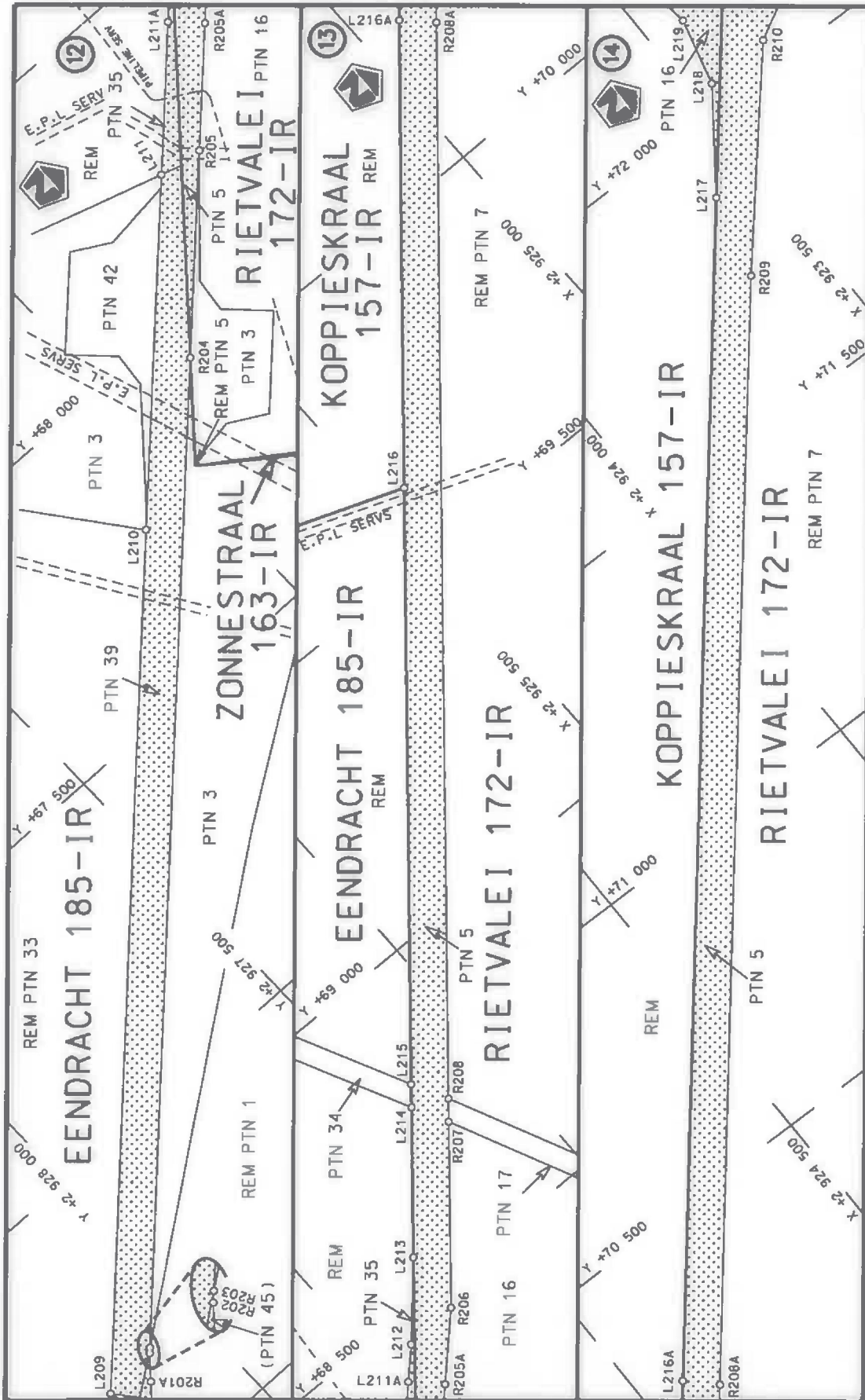

Die Suid Afrikaanse Nasionale Padagentskap Beperk The South African National Roads Agency Limited	Die figuur getoon The figure shown	 steldie padreserwe voor van 'n gedeelte represents the road reserve of a portion van Nasionale Roete N3 of National Route Section	Vel Sheet	8 of	15
			Plan	829/14	

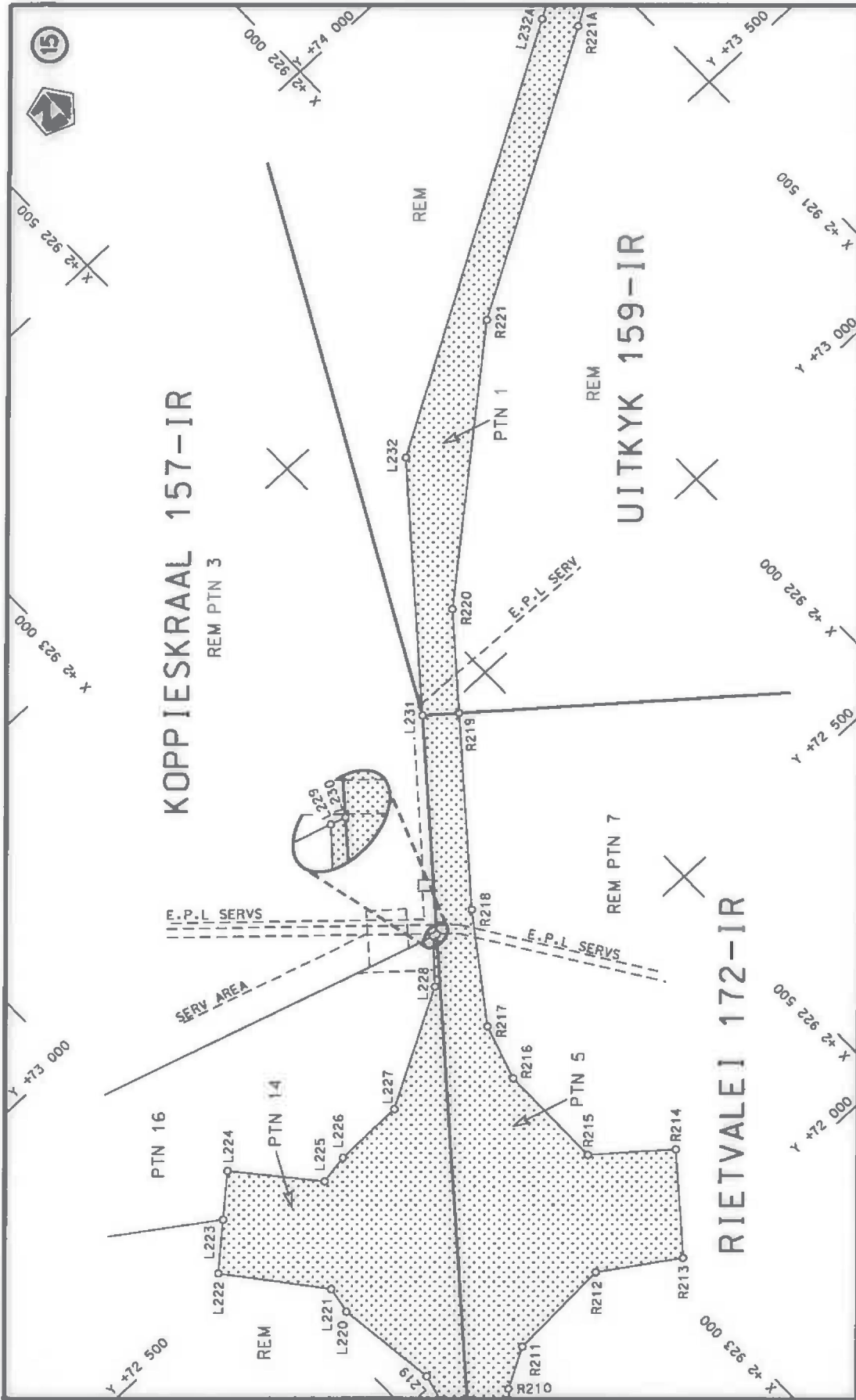

Vel Sheet 9 of 15	steil die padreserwe voor van 'n gedeelte represents the road reserve of a portion van Nasionale Roete N3 Seksie 11 Section	Die figuur getoon The figure shown	Die Suid Afrikaanse Nasionale Padagentskap Bepark The South African National Roads Agency Limited
-------------------------	---	---------------------------------------	--

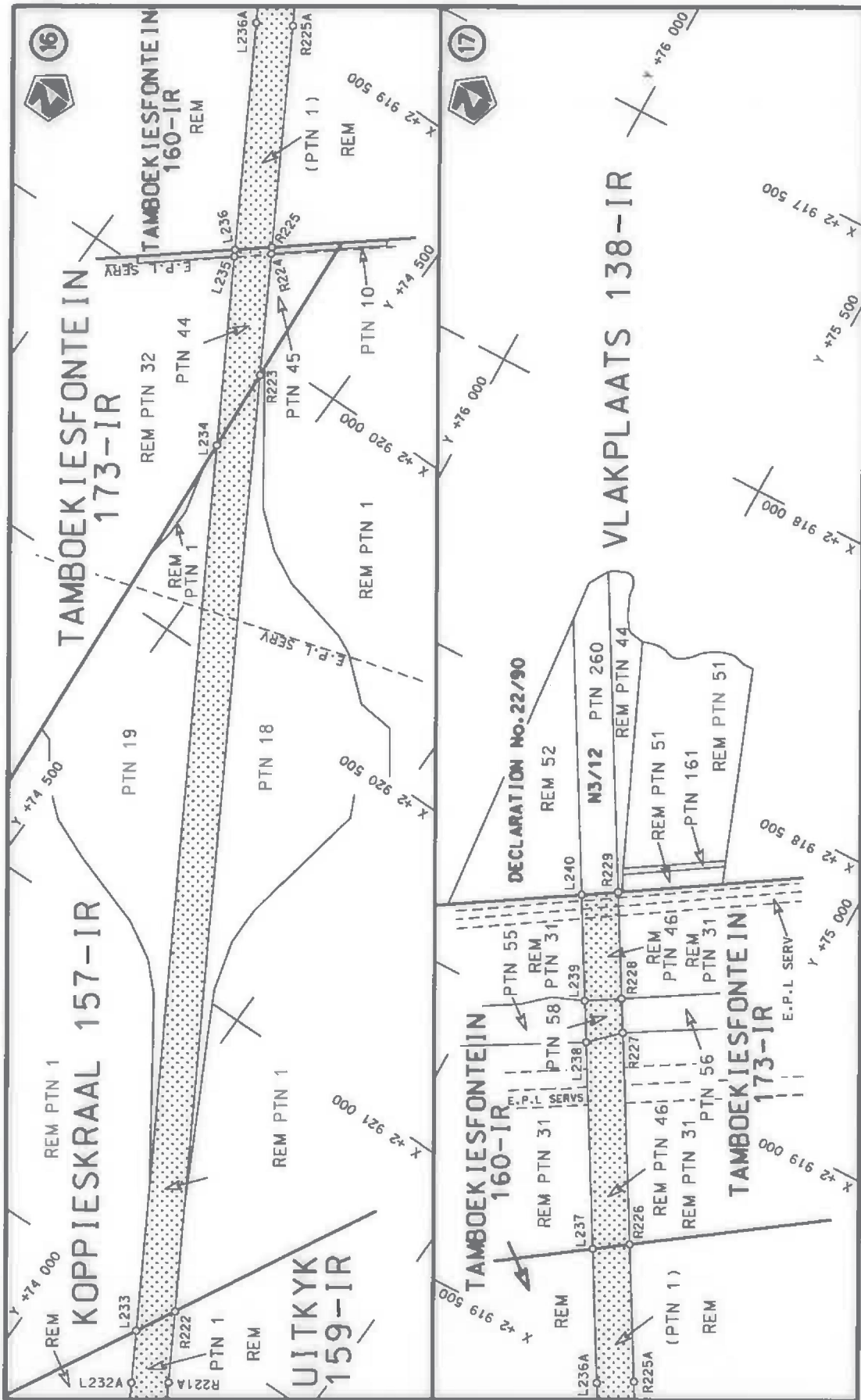

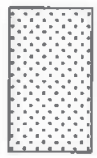
Die Suid Afrikaanse Nasionale Padagentskap Beperk The South African National Roads Agency Limited	Die figuur getoon The figure shown	 steldie padreserwe voor van 'n gedeelte represents the road reserve of a portion van Nasionale Roete N3 of National Route Section	Vel Sheet 10 van 15 Plan 829/14
--	---------------------------------------	--	------------------------------------

PADRESERWE KOÖRDINATE / ROAD RESERVE CO-ORDINATES							
LINKERKANT/LEFT HAND SIDE				REGTERKANT/RIGHT HAND SIDE			
	Y	X	WG 29°		Y	X	
L1	60 364.25	2 952	204.80	R1	60 324.75	2 952	041.33
L2	60 434.52	2 951	946.51	R2	60 514.36	2 951	347.49
L3	60 456.67	2 951	872.26	R3	60 558.52	2 951	183.85
L4	60 562.00	2 951	492.39	R4	60 589.58	2 951	071.41
L5	60 626.09	2 951	242.02	R5	60 615.41	2 950	972.54
L6	60 666.96	2 951	094.46	R6	60 649.90	2 950	775.10
L7	60 694.50	2 950	993.02	R7	60 679.27	2 950	632.65
L8	60 712.35	2 950	919.55	R8	60 679.89	2 950	533.87
L9	60 729.66	2 950	844.71	R9	60 729.41	2 950	354.11
L10	60 754.24	2 950	733.52	R10	60 747.89	2 950	173.36
L11	60 770.33	2 950	653.16	R11	60 761.52	2 949	971.05
L12	60 836.61	2 950	586.75	R12	60 763.75	2 949	870.39
L13	60 853.09	2 950	462.41	R13	60 771.46	2 949	511.20
L14	60 814.20	2 950	475.51	R14	60 779.29	2 949	153.88
L15	60 806.80	2 950	395.07	R15	60 798.16	2 948	260.21
L16	60 808.00	2 950	385.11	R16	60 805.62	2 947	900.11
L17	60 829.10	2 950	180.59	R17	60 810.90	2 947	661.54
L18	60 835.77	2 950	103.06	R18	60 811.39	2 947	636.59
L19	60 845.89	2 949	922.50	R19	60 812.01	2 947	605.53
L20	60 846.92	2 949	713.62	R20	60 815.84	2 947	411.55
L21	60 854.16	2 949	400.85	R21	60 822.55	2 947	091.51
L22	60 857.65	2 949	244.51	R22	60 824.46	2 946	991.47
L23	60 861.10	2 949	090.15	R23	60 825.93	2 946	912.47
L24	60 866.86	2 948	777.40	R24	60 830.28	2 946	728.80
L25	60 868.98	2 948	673.75	R25	60 834.52	2 946	447.58
L26	60 876.61	2 948	313.82	R26	60 838.23	2 946	309.04
L27	60 885.15	2 947	913.11	R27	60 848.44	2 945	934.93
L28	60 887.25	2 947	811.87	R28	60 851.60	2 945	780.00
L29	60 889.38	2 947	713.27	R29	60 853.34	2 945	509.18
L30	60 889.90	2 947	693.70	R30	60 851.96	2 945	349.44
L31	60 891.84	2 947	673.79	R31	60 850.21	2 945	250.65
L32	60 896.43	2 947	626.60	R32	60 839.20	2 945	041.80
L33	60 897.88	2 947	611.68	R33	60 836.81	2 944	848.66
L34	60 899.06	2 947	513.93	R34	60 825.85	2 944	608.40
L35	60 904.14	2 947	106.94	R35	60 808.97	2 944	311.49
L36	60 908.36	2 946	814.36	R36	60 787.38	2 944	099.67
L37	60 920.55	2 946	713.72	R37	60 770.61	2 944	020.62
L38	60 921.61	2 946	665.65	R38	60 742.84	2 943	951.06
L39	60 924.59	2 946	529.52	R39	60 706.04	2 943	873.89
L40	60 930.17	2 946	483.23	R40	60 687.43	2 943	814.21
L41	60 941.64	2 946	414.84	R41	60 685.75	2 943	753.21
L42	60 944.38	2 946	365.88	R42	60 680.14	2 943	723.70
L43	60 945.80	2 946	232.25	R43	60 690.65	2 943	686.10
L44	60 953.19	2 946	140.94	R44	60 708.08	2 943	658.71
L45	60 932.31	2 946	045.60	R45	60 739.47	2 943	545.95
L46	60 924.99	2 945	935.71	R46	60 753.68	2 943	410.97
L47	60 930.74	2 945	780.69	R47	60 759.55	2 943	201.66
L48	60 932.26	2 945	508.36	R48	60 750.62	2 942	941.56
L49	60 930.85	2 945	348.68	R49	60 746.60	2 942	824.79
L50	60 929.22	2 945	247.88	R50	60 741.01	2 942	768.70
L51	60 922.29	2 945	038.17	R51	60 737.47	2 942	733.16

Vel
Sheet11 Van 15
of

P829/14

PADRESERWE KOÖRDINATE / ROAD RESERVE CO-ORDINATES						
LINKERKANT/LEFT HAND SIDE				REGTERKANT/RIGHT HAND SIDE		
	Y	X	WG 29°		Y	X
L52	60 915.91	2 944	844.88	R52	60 726.68	2 942 502.00
L53	60 891.80	2 944	350.48	R53	60 539.75	2 942 514.46
L54	60 895.08	2 944	086.72	R54	60 565.09	2 942 245.05
L55	60 903.06	2 943	993.36	R55	60 590.41	2 942 244.63
L56	60 923.68	2 943	904.35	R56	60 621.66	2 941 912.64
L57	60 942.39	2 943	841.42	R57	60 630.62	2 941 922.49
L58	60 966.71	2 943	810.46	R58	60 686.82	2 941 919.93
L59	60 978.40	2 943	772.30	R59	60 681.25	2 941 799.66
L60	60 965.27	2 943	731.57	R60	60 682.20	2 941 720.22
L61	60 961.77	2 943	676.74	R61	60 681.68	2 941 538.59
L62	60 936.12	2 943	607.05	R62	60 675.32	2 941 402.26
L63	60 907.14	2 943	547.21	R63	60 639.81	2 940 640.01
L64	60 865.97	2 943	400.60	R64	60 600.46	2 939 797.53
L65	60 834.03	2 942	937.38	R65	60 600.09	2 939 770.24
L66	60 825.50	2 942	813.57	R66	60 599.22	2 939 707.14
L67	60 821.89	2 942	775.91	R67	60 606.48	2 939 616.92
L68	60 817.72	2 942	460.41	R68	60 622.08	2 939 527.69
L69	60 812.03	2 942	337.94	R69	60 645.94	2 939 440.18
L70	60 812.98	2 942	336.90	R70	60 710.95	2 939 230.01
L71	60 893.80	2 942	332.74	R71	60 737.09	2 939 116.99
L72	60 895.79	2 942	332.29	R72	60 735.85	2 939 071.20
L73	60 918.39	2 942	321.85	R73	60 723.38	2 939 025.19
L74	60 919.75	2 942	320.30	R74	60 708.43	2 939 017.59
L75	60 928.72	2 942	296.02	R75	60 571.69	2 939 101.02
L76	60 929.11	2 942	294.02	R76	60 563.11	2 939 106.25
L77	60 927.76	2 942	266.96	R77	60 415.53	2 939 196.25
L78	60 936.92	2 942	256.90	R78	60 411.55	2 939 189.73
L79	60 936.47	2 942	238.86	R79	60 395.82	2 939 163.93
L80	60 926.00	2 942	228.88	R80	60 543.52	2 939 074.12
L81	60 918.43	2 942	067.31	R81	60 584.29	2 939 049.24
L82	60 868.80	2 941	977.51	R82	60 702.02	2 938 973.64
L83	60 794.11	2 941	977.79	R83	60 714.85	2 938 953.04
L84	60 793.00	2 941	976.68	R84	60 707.83	2 938 882.52
L85	60 790.45	2 941	955.76	R85	60 704.58	2 938 848.85
L86	60 781.68	2 941	889.68	R86	60 719.74	2 938 789.62
L87	60 772.93	2 941	776.75	R87	60 755.98	2 938 737.53
L88	60 759.86	2 941	494.67	R88	60 861.72	2 938 644.48
L89	60 717.08	2 940	579.09	R89	60 906.04	2 938 595.08
L90	60 680.39	2 939	793.82	R90	60 940.00	2 938 542.16
L91	60 680.39	2 939	790.48	R91	61 008.11	2 938 380.96
L92	60 680.32	2 939	710.86	R92	61 011.35	2 938 373.25
L93	60 688.02	2 939	628.38	R93	61 089.34	2 938 142.22
L94	60 703.34	2 939	546.88	R94	61 117.36	2 938 039.04
L95	60 726.17	2 939	467.22	R95	61 119.18	2 938 032.37
L96	60 804.21	2 939	268.50	R96	61 123.11	2 938 017.98
L97	60 851.88	2 939	188.07	R97	61 129.37	2 937 994.92
L98	61 025.06	2 939	021.32	R98	61 185.37	2 937 852.92
L99	61 054.32	2 938	934.64	R99	61 202.13	2 937 802.80
L100	61 036.69	2 938	834.55	R100	61 220.71	2 937 747.61
L101	61 047.03	2 938	811.50	R101	61 282.69	2 937 564.06
L102	61 242.71	2 938	692.86	R102	61 276.45	2 937 542.68

Vel
Sheet12 Van 15
of

P829/14

PADRESERWE KOÖRDINATE / ROAD RESERVE CO-ORDINATES							
LINKERKANT/LEFT HAND SIDE				REGTERKANT/RIGHT HAND SIDE			
	Y	X	WG 29°		Y	X	
L103	61 261.28	2 938	681.69	R103	61 272.29	2 937	528.43
L104	61 241.37	2 938	648.59	R104	61 365.90	2 937	254.18
L105	61 099.47	2 938	735.19	R105	61 385.58	2 937	196.54
L106	61 042.63	2 938	765.03	R106	61 390.16	2 937	101.86
L107	61 032.35	2 938	761.39	R107	61 384.06	2 937	007.07
L108	61 037.86	2 938	685.24	R108	61 367.67	2 936	913.44
L109	61 042.77	2 938	608.96	R109	61 138.02	2 935	929.36
L110	61 054.03	2 938	558.91	R110	61 114.74	2 935	829.71
L111	61 076.45	2 938	459.54	R111	61 104.84	2 935	787.26
L112	61 241.42	2 937	970.53	R112	61 100.58	2 935	768.86
L113	61 255.10	2 937	930.15	R113	61 090.01	2 935	723.77
L114	61 324.50	2 937	724.18	R114	61 023.53	2 935	438.61
L115	61 337.93	2 937	684.34	R115	60 994.18	2 935	312.87
L116	61 349.34	2 937	650.87	R116	60 940.10	2 935	080.87
L117	61 396.72	2 937	489.83	R117	60 884.58	2 934	842.71
L118	61 421.14	2 937	407.32	R118	60 844.03	2 934	668.80
L119	61 449.20	2 937	306.88	R119	60 834.25	2 934	623.03
L120	61 458.49	2 937	254.11	R120	60 825.62	2 934	558.95
L121	61 464.06	2 937	205.12	R121	60 821.30	2 934	494.45
L122	61 465.42	2 937	196.19	R122	60 820.96	2 934	429.75
L123	61 470.11	2 937	101.28	R123	60 826.10	2 934	365.46
L124	61 463.58	2 936	997.62	R124	60 834.98	2 934	301.52
L125	61 445.56	2 936	895.24	R125	60 849.23	2 934	238.90
L126	61 433.36	2 936	842.97	R126	60 867.37	2 934	177.21
L127	61 233.67	2 935	987.27	R127	60 888.86	2 934	116.98
L128	61 174.77	2 935	734.96	R128	60 908.74	2 934	070.17
L129	61 164.89	2 935	692.63	R129	61 027.49	2 933	793.12
L130	61 158.75	2 935	666.13	R130	61 451.33	2 932	804.19
L131	61 089.79	2 935	370.44	R131	61 466.30	2 932	769.29
L132	61 060.17	2 935	243.60	R132	61 598.16	2 932	462.01
L133	61 006.84	2 935	014.93	R133	61 614.04	2 932	402.50
L134	60 949.28	2 934	768.05	R134	61 650.06	2 932	318.48
L135	60 913.42	2 934	608.72	R135	61 672.47	2 932	277.55
L136	60 904.34	2 934	549.94	R136	61 689.79	2 932	245.93
L137	60 899.20	2 934	490.70	R137	61 694.24	2 932	237.80
L138	60 897.72	2 934	431.27	R138	61 765.32	2 932	072.01
L139	60 900.24	2 934	371.69	R139	61 792.07	2 932	010.88
L140	60 906.70	2 934	312.56	R140	61 821.58	2 931	954.05
L141	60 917.66	2 934	254.19	R141	61 855.26	2 931	899.35
L142	60 932.06	2 934	196.15	R142	61 892.95	2 931	847.31
L143	60 950.47	2 934	139.45	R143	61 933.86	2 931	797.58
L144	60 967.05	2 934	095.13	R144	61 977.84	2 931	750.43
L145	61 075.78	2 933	841.46	R145	62 025.68	2 931	707.38
L146	61 511.25	2 932	825.40	R146	62 075.01	2 931	668.15
L147	61 526.16	2 932	790.56	R147	62 122.43	2 931	629.77
L148	61 656.34	2 932	486.98	R148	62 168.77	2 931	589.94
L149	61 689.62	2 932	434.91	R149	62 213.19	2 931	547.76
L150	61 725.72	2 932	350.93	R150	62 256.68	2 931	504.44
L151	61 733.81	2 932	324.27	R151	62 298.30	2 931	458.63
L152	61 744.76	2 932	288.27	R152	62 330.41	2 931	420.63
L153	61 752.49	2 932	262.82	R153	62 365.59	2 931	378.33

Vel
Sheet13 Van 15
of

P829/14

PADRESERWE KOÖRDINATE / ROAD RESERVE CO-ORDINATES						
LINKERKANT/LEFT HAND SIDE				REGTERKANT/RIGHT HAND SIDE		
	Y	X	WG 29°		Y	X
L154	61 823.62	2 932	097.01	R154	62 344.86	2 931 352.17
L155	61 850.12	2 932	040.72	R155	62 218.08	2 931 275.06
L156	61 879.05	2 931	988.57	R156	62 192.42	2 931 259.53
L157	61 912.34	2 931	939.09	R157	62 225.43	2 931 204.87
L158	61 949.35	2 931	892.45	R158	62 263.16	2 931 227.38
L159	61 988.80	2 931	847.83	R159	62 301.33	2 931 248.03
L160	62 030.71	2 931	805.75	R160	62 314.60	2 931 238.67
L161	62 076.20	2 931	767.56	R161	62 315.27	2 931 255.59
L162	62 124.02	2 931	731.23	R162	62 428.94	2 931 323.89
L163	62 247.61	2 931	641.89	R163	62 443.77	2 931 324.13
L164	62 298.38	2 931	607.89	R164	62 527.72	2 931 277.34
L165	62 350.84	2 931	576.08	R165	62 645.94	2 931 210.54
L166	62 404.62	2 931	545.92	R166	62 698.07	2 931 178.28
L167	62 481.94	2 931	505.12	R167	62 748.71	2 931 144.06
L168	62 535.81	2 931	476.69	R168	62 797.83	2 931 107.87
L169	62 557.46	2 931	474.99	R169	63 049.11	2 930 919.94
L170	62 707.00	2 931	555.24	R170	63 188.38	2 930 815.79
L171	62 739.12	2 931	495.75	R171	63 891.39	2 930 270.46
L172	62 614.24	2 931	432.88	R172	63 982.70	2 930 200.05
L173	62 611.01	2 931	414.81	R173	64 076.85	2 930 123.14
L174	62 671.51	2 931	350.25	R174	64 733.28	2 929 578.43
L175	62 716.84	2 931	301.82	R175	65 051.06	2 929 305.15
L176	62 759.33	2 931	257.30	R176	65 149.69	2 929 220.85
L177	62 803.83	2 931	215.13	R177	65 202.52	2 929 163.07
L178	62 849.53	2 931	174.65	R178	65 268.76	2 929 071.04
L179	62 896.53	2 931	135.79	R179	65 288.66	2 929 032.19
L180	63 095.09	2 930	975.30	R180	65 325.05	2 928 961.18
L181	63 299.56	2 930	810.04	R181	65 388.01	2 928 815.45
L182	63 930.46	2 930	320.78	R182	65 426.62	2 928 763.28
L183	64 021.69	2 930	248.65	R183	65 472.76	2 928 724.29
L184	64 116.72	2 930	171.24	R184	65 499.06	2 928 644.52
L185	64 781.59	2 929	619.94	R185	65 483.03	2 928 552.64
L186	64 964.43	2 929	468.40	R186	65 446.42	2 928 460.99
L187	65 047.86	2 929	406.00	R187	65 435.56	2 928 433.99
L188	65 142.97	2 929	336.97	R188	65 438.87	2 928 432.72
L189	65 256.81	2 929	228.55	R189	65 470.68	2 928 420.05
L190	65 405.48	2 929	113.80	R190	65 493.78	2 928 410.97
L191	65 424.29	2 929	099.28	R191	65 507.86	2 928 446.62
L192	65 639.10	2 928	966.28	R192	65 574.29	2 928 615.16
L193	65 673.38	2 929	067.09	R193	65 603.91	2 928 628.28
L194	65 705.09	2 929	120.47	R194	65 625.48	2 928 690.19
L195	65 736.94	2 929	201.59	R195	65 676.15	2 928 822.90
L196	65 759.76	2 929	259.82	R196	65 725.76	2 928 792.26
L197	65 802.86	2 929	226.80	R197	65 759.64	2 928 762.32
L198	65 810.40	2 929	220.25	R198	65 791.47	2 928 751.08
L199	65 798.00	2 929	185.08	R199	66 032.60	2 928 563.42
L200	65 762.74	2 929	095.38	R200	66 239.54	2 928 433.61
L201	65 910.24	2 929	007.20	R201	66 536.17	2 928 220.79
L202	65 928.64	2 928	957.32	R202	66 677.57	2 928 101.01
L203	65 963.99	2 928	896.25	R203	66 685.06	2 928 093.64
L204	66 034.77	2 928	745.66	R204	67 936.12	2 926 855.65

Vel
Sheet

14

Van 15
of

P829/14

PADRESERWE KOÖRDINATE / ROAD RESERVE CO-ORDINATES						
LINKERKANT/LEFT HAND SIDE				REGTERKANT/RIGHT HAND SIDE		
	Y	X	WG 29°		Y	X
L205	66 101.31	2 928	649.05	R205	68 197.85	2 926 596.60
L206	66 196.26	2 928	561.47	R206	68 456.51	2 926 340.66
L207	66 209.76	2 928	549.13	R207	68 710.34	2 926 129.48
L208	66 653.20	2 928	214.33	R208	68 742.05	2 926 103.14
L209	66 670.02	2 928	197.69	R209	71 729.39	2 923 620.47
L210	67 761.52	2 927	117.91	R210	72 046.25	2 923 345.65
L211	68 210.47	2 926	673.51	R211	72 084.62	2 923 276.34
L212	68 451.29	2 926	435.27	R212	72 092.94	2 923 093.94
L213	68 567.00	2 926	331.48	R213	72 007.71	2 922 966.94
L214	68 771.56	2 926	161.47	R214	72 157.05	2 922 843.17
L215	68 803.33	2 926	135.07	R215	72 254.31	2 922 960.21
L216	69 618.29	2 925	457.85	R216	72 441.99	2 922 960.51
L217	71 875.52	2 923	581.45	R217	72 539.52	2 922 929.11
L218	72 040.21	2 923	462.36	R218	72 709.46	2 922 805.94
L219	72 159.58	2 923	432.44	R219	72 978.94	2 922 582.02
L220	72 339.41	2 923	454.70	R220	73 121.30	2 922 463.64
L221	72 386.69	2 923	446.49	R221	73 455.04	2 922 067.86
L222	72 540.61	2 923	567.78	R222	73 791.27	2 921 485.50
L223	72 604.27	2 923	496.32	R223	74 627.57	2 920 036.96
L224	72 662.38	2 923	431.03	R224	74 735.63	2 919 849.80
L225	72 533.94	2 923	323.07	R225	74 741.52	2 919 839.66
L226	72 542.72	2 923	270.95	R226	75 061.57	2 919 285.33
L227	72 543.66	2 923	146.53	R227	75 250.00	2 918 959.24
L228	72 653.69	2 922	946.01	R228	75 280.40	2 918 906.58
L229	72 721.23	2 922	886.93	R229	75 375.18	2 918 742.17
L230	72 719.15	2 922	880.16			
L231	73 019.37	2 922	630.60			
L232	73 373.03	2 922	337.14			
L233	73 826.42	2 921	551.82			
L234	74 616.91	2 920	182.58			
L235	74 785.67	2 919	890.27			
L236	74 791.74	2 919	879.90			
L237	75 113.81	2 919	322.25			
L238	75 297.75	2 919	003.75			
L239	75 334.79	2 918	939.59			
L240	75 428.95	2 918	776.26			

Vel Sheet	15	Van 15 of	P829/14
-----------	----	-----------	---------

DEPARTMENT OF TRANSPORT

NO. 1311

26 OCTOBER 2016

**THE SOUTH AFRICAN NATIONAL ROADS
AGENCY SOC LIMITED**

Registration No: 1998/009584/30

DECLARATION AMENDMENT OF NATIONAL ROAD R52 SECTION 3

AMENDMENT OF DECLARATION No. 784 OF 2012.

By virtue of Section 40(1)(b) of The South African National Roads Agency Limited and National Roads Act, 1998 (Act No. 7 of 1998), I hereby amend Declaration No. 784 of 2012 by substituting paragraph F of the Schedule, being the descriptive declaration of the route from its junction with road R509 up to its junction with Naiona Road N4 Section 14, with the accompanying sheets 1 to 11 of Plan No. P880/15.

In the town of Koster the route enters the town along R52 from the South and follows the street known as Rissik Street at the time of declaration.

(National Road R52 Section 3: Koster – Rustenburg(N4))

MINISTER OF TRANSPORT

DEPARTEMENT VAN VERVOER

NO. 1311

26 OKTOBER 2016

**DIE SUID-AFRIKAANSE NASIONALE
PADAGENTSKAP MSB BEPERK**

Registrasie No: 1998/009584/30

VERKLARING WYSIGING VAN NASIONALE PAD R52 SEKSIE 3

WYSIGING VAN VERKLARING No. 784 VAN 2012.

Kragtens Artikel 40(1)(b) van die Wet op die Suid-Afrikaanse Nasionale Padagentskap Beperk en op Nasionale Paaie, 1998 (Wet No. 7 van 1998), wysig ek hiermee Verklaring No. 784 van 2012 deur paragraaf F van die Skedule te vervang, synde die gedeelte van die beskrywende verklaring van die pad vanaf die aansluiting met pad R509 tot by die aansluiting met Nasionale Pad N4 Seksie 14, met bygaande velle 1 tot 11 van Plan No. P880/15.

In die dorp Koster kom die pad die dorp binne van uit die Suide langs die R52 en volg die straat bekend as Rissikstraat tydens datum van verklaring.

(Nasionale Pad R52 Seksie 3: Koster – Rustenburg(N4))
MINISTER VAN VERVOER

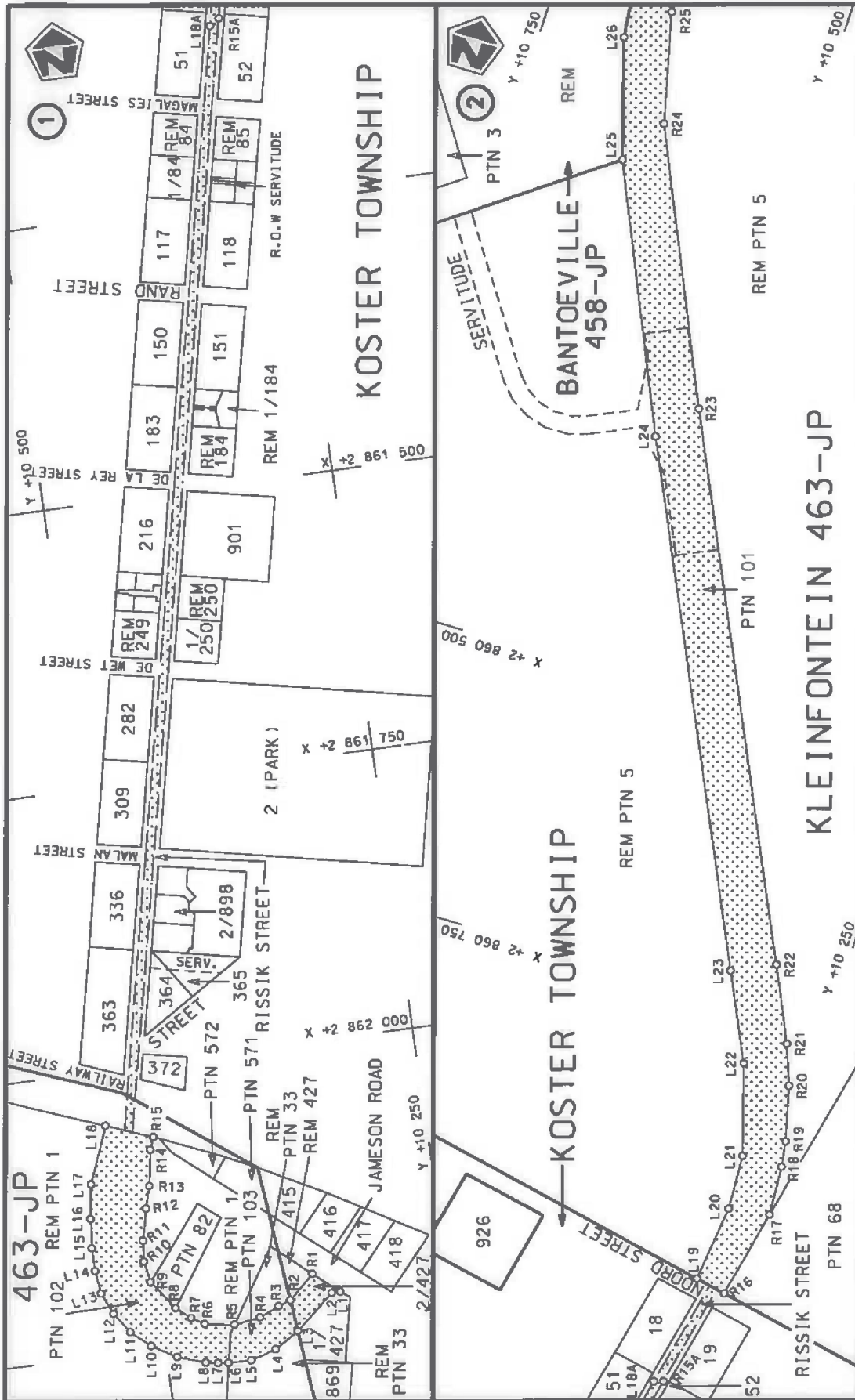

Die Suid Afrikaanse Nasionale Podagontskop MSB Bpk The South African National Roads Agency SOC Ltd	Die figuur getoon The figure shown		steldie podreserwe voor van 'n gedeelte represents the road reserve of a portion van Nasionale Roete R52 Sektie 3 of National Route	Vel Sheet 1 of 11
			Plan P880/15	

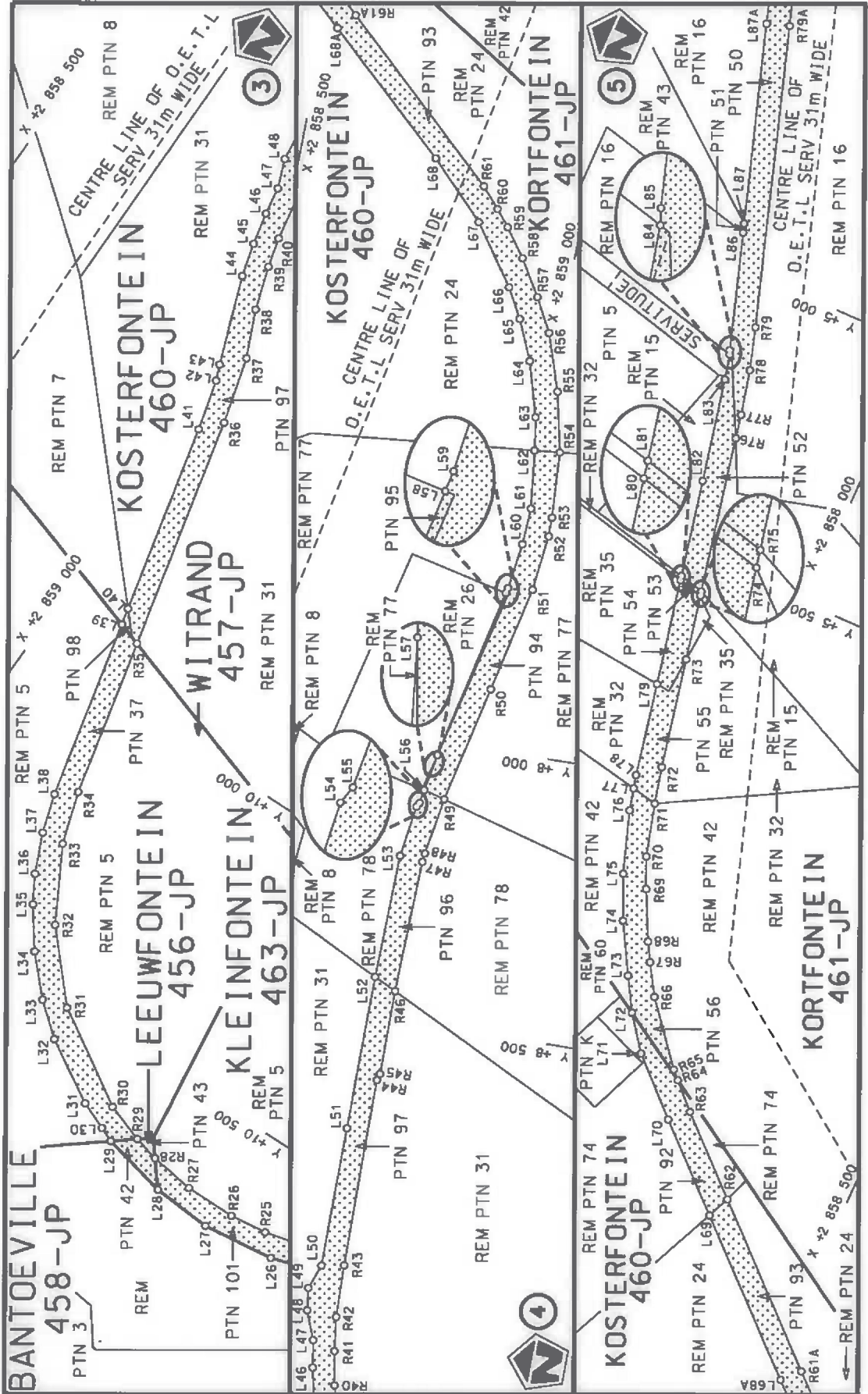

<p>Die Suid Afrikaanse Nasionale Padagentskap MSB Bpk The South African National Roads Agency SOC Ltd</p>	<p>Die figuur getoon The figure shown</p>	<p>stelt die padreserwe voor van 'n gedeelte represents the road reserve of a portion van Nasionale Roete R52 Seksie of National Route R52 Section</p>	<p>Vel Sheet 2 of 11</p>
		<p>Plan P880/15</p>	

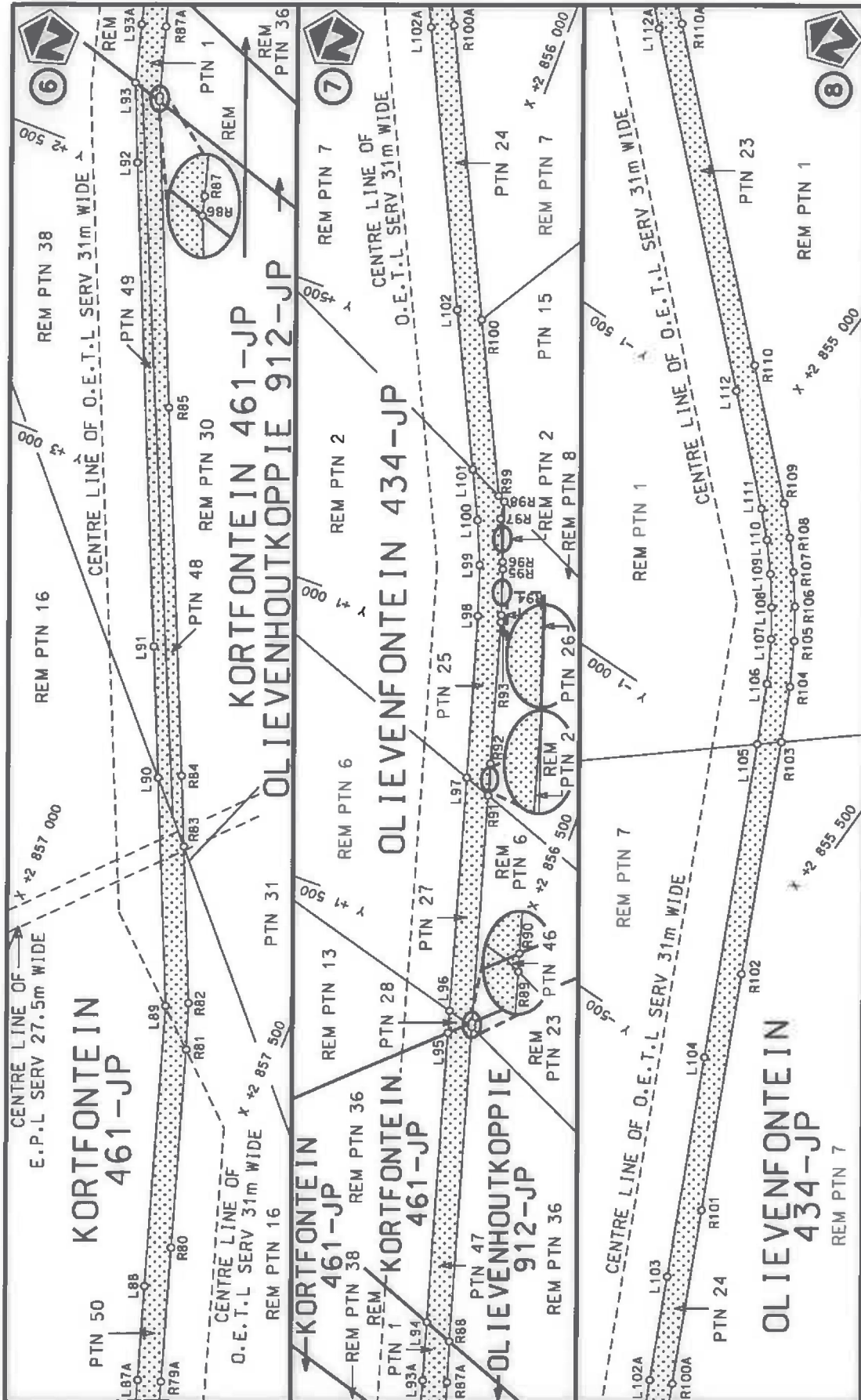

Die Suid Afrikaanse Nasionale Padagentskap MSB Bpk The South African National Roads Agency SOC Ltd	Die figuur getoon The figure shown		steldie padreserwe voor van 'n gedeelte represents the road reserve of a portion van Nasionale Roete R52 Sektie of National Route Section	
			Vel Sheet 3 of 11	Plan P880/15

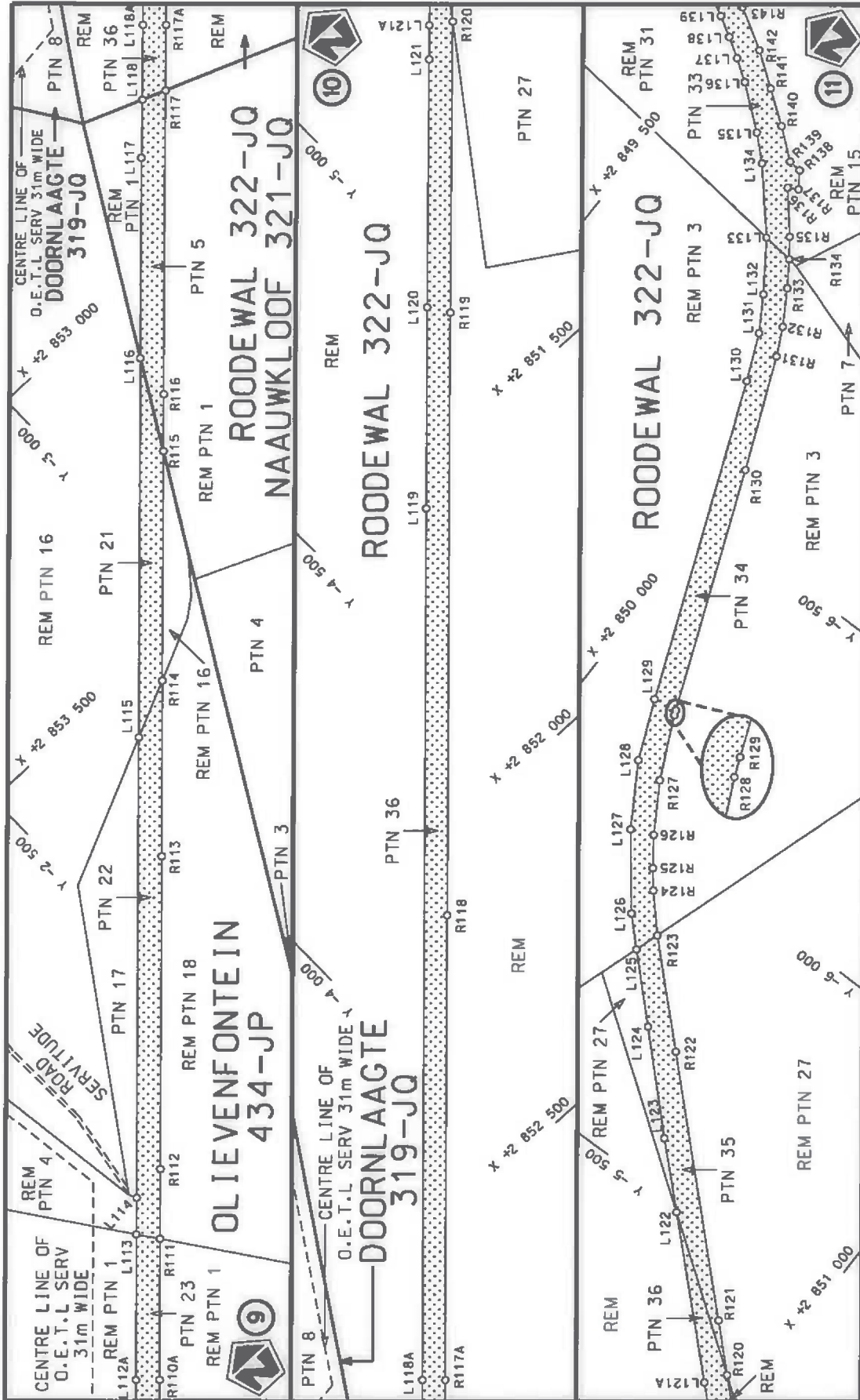

<p>Die Suid Afrikaanse Nasionale Padagentskap MSB Bpk The South African National Roads Agency SOC Ltd</p>	<p>Die figuur getoon The figure shown</p>	<p>steldie padreserwe voor van 'n gedeelte represents the road reserve of a portion van Nasionale Roete R52 Sekste of National Route Section</p>	<p>Vel Sheet 4 of 11 Plan P880/15</p>
---	---	--	---

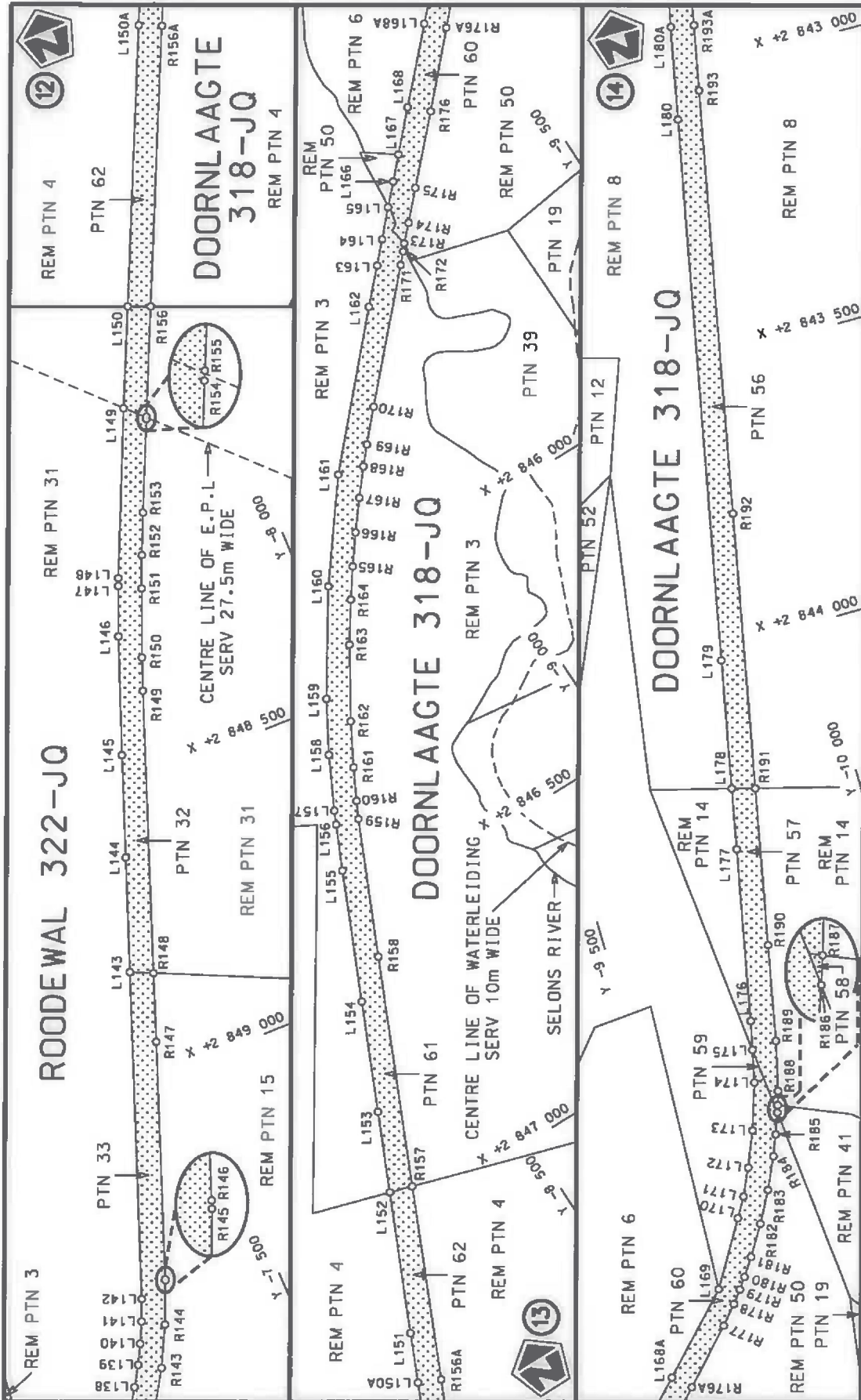

Die Suid Afrikaanse Nasionale Padagentskap MSB Bpk The South African National Roads Agency SOC Ltd	Die figuur getoon The figure shown		steldie padreserwe voor van 'n gedeelte represents the road reserve of a portion van Nasionale Roete R52 of National Route Section	
			3	Plan P880/15
		Vel Sheet 5 of 11		

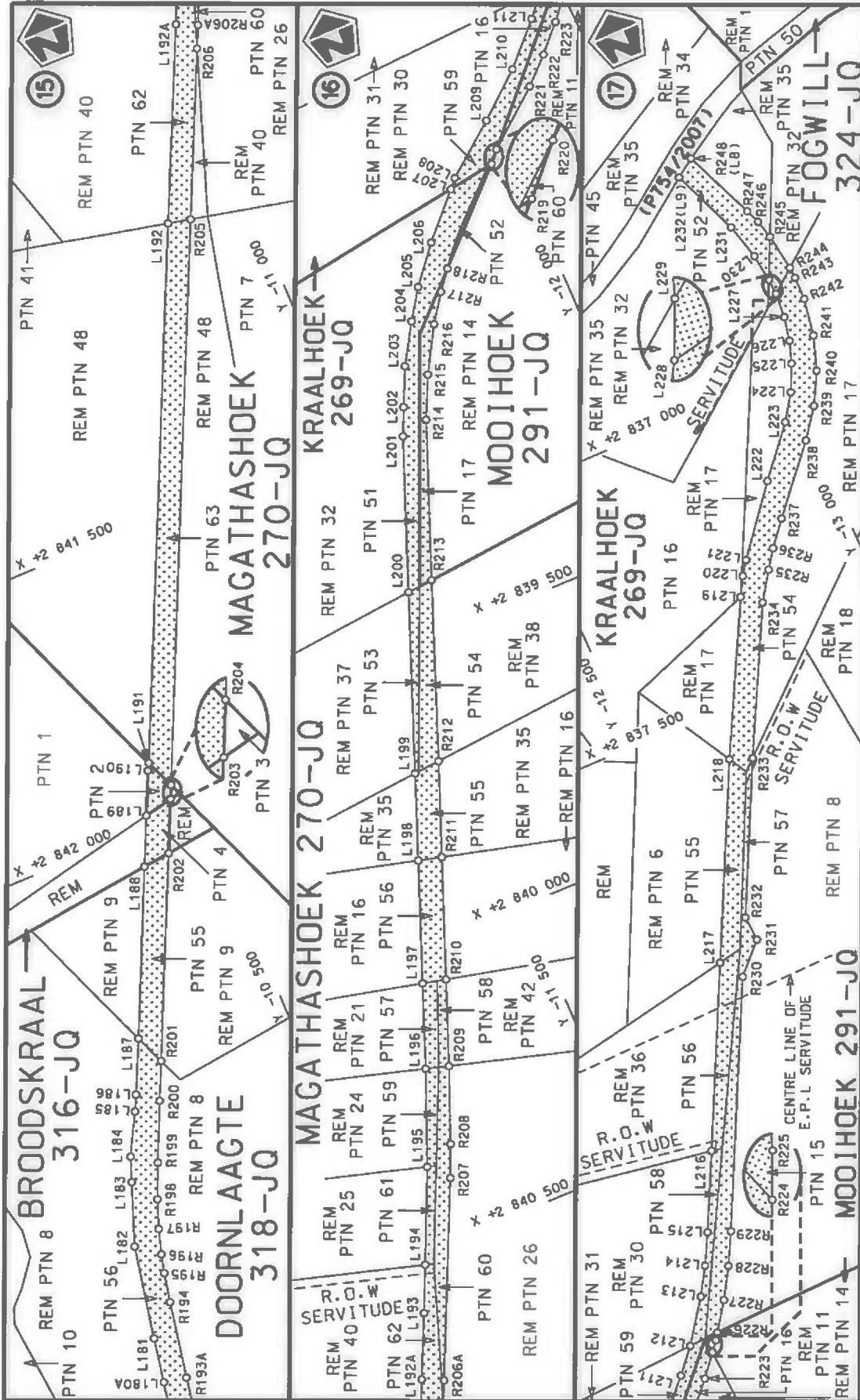

<p>Die Suid Afrikaanse Nasionale Padagentskap MSB Bpk The South African National Roads Agency SOC Ltd</p>	<p>Die figuur getoon The figure shown</p>	<p>steldie padreserwe voor van 'n gedeelte represents the road reserve of a portion van Nasionale Roete R52 Sektie of National Route R52 Section</p>	<p>Vel Sheet 6 of 11 Plan P880/15</p>
---	---	--	---

PADRESERWE KOÖRDINATE / ROAD RESERVE CO-ORDINATES							
LINKERKANT/LEFT HAND SIDE				REGTERKANT/RIGHT HAND SIDE			
	Y	X	WG 27°		Y	X	
L1	10 343.75	2 862 223.08		R1	10 365.45	2 862 204.03	
L2	10 351.27	2 862 223.07		R2	10 387.75	2 862 224.44	
L3	10 385.04	2 862 252.48		R3	10 398.33	2 862 228.24	
L4	10 406.25	2 862 265.71		R4	10 415.77	2 862 235.66	
L5	10 428.38	2 862 272.35		R5	10 438.29	2 862 239.10	
L6	10 447.98	2 862 271.88		R6	10 463.44	2 862 234.90	
L7	10 456.16	2 862 270.91		R7	10 474.14	2 862 227.98	
L8	10 466.65	2 862 269.08		R8	10 486.12	2 862 217.39	
L9	10 490.84	2 862 260.61		R9	10 504.09	2 862 191.60	
L10	10 511.31	2 862 247.88		R10	10 507.17	2 862 172.91	
L11	10 527.15	2 862 233.12		R11	10 505.42	2 862 154.50	
L12	10 538.90	2 862 214.88		R12	10 498.98	2 862 126.54	
L13	10 546.99	2 862 195.62		R13	10 493.28	2 862 106.94	
L14	10 549.45	2 862 175.08		R14	10 488.05	2 862 075.38	
L15	10 549.45	2 862 154.70		R15	10 483.80	2 862 064.44	
L16	10 546.92	2 862 128.83		R16	10 264.67	2 860 996.38	
L17	10 542.33	2 862 098.47		R17	10 247.79	2 860 918.14	
L18	10 522.69	2 862 048.71		R18	10 250.61	2 860 874.46	
L19	10 290.98	2 860 990.71		R19	10 253.91	2 860 851.90	
L20	10 283.23	2 860 923.60		R20	10 265.82	2 860 804.04	
L21	10 285.75	2 860 875.22		R21	10 278.81	2 860 768.86	
L22	10 309.35	2 860 796.41		R22	10 308.34	2 860 704.57	
L23	10 344.75	2 860 721.28		R23	10 519.74	2 860 252.74	
L24	10 547.84	2 860 287.04		R24	10 624.07	2 860 019.90	
L25	10 648.37	2 860 060.95		R25	10 647.44	2 859 923.21	
L26	10 679.83	2 859 956.73		R26	10 654.66	2 859 858.74	
L27	10 694.37	2 859 831.46		R27	10 653.77	2 859 770.30	
L28	10 686.12	2 859 727.23		R28	10 642.25	2 859 692.01	
L29	10 659.62	2 859 611.22		R29	10 631.06	2 859 647.46	
L30	10 648.75	2 859 585.66		R30	10 607.18	2 859 579.68	
L31	10 628.67	2 859 537.18		R31	10 504.12	2 859 415.88	
L32	10 562.97	2 859 428.65		R32	10 393.25	2 859 316.27	
L33	10 515.59	2 859 372.46		R33	10 265.99	2 859 246.62	
L34	10 451.74	2 859 313.35		R34	10 174.43	2 859 217.54	
L35	10 383.71	2 859 264.15		R35	9 898.32	2 859 154.41	
L36	10 336.62	2 859 236.89		R36	9 487.68	2 859 060.36	
L37	10 268.40	2 859 206.89		R37	9 371.14	2 859 028.33	
L38	10 200.53	2 859 185.48		R38	9 290.54	2 858 992.62	
L39	9 884.59	2 859 113.41		R39	9 214.96	2 858 968.36	
L40	9 855.29	2 859 106.71		R40	9 163.12	2 858 954.69	
L41	9 521.63	2 859 030.33		R41	9 103.26	2 858 943.58	
L42	9 433.07	2 859 007.16		R42	9 042.86	2 858 935.80	
L43	9 405.71	2 858 996.04		R43	8 949.83	2 858 932.81	
L44	9 253.07	2 858 940.31		R44	8 615.17	2 858 929.04	
L45	9 195.08	2 858 924.27		R45	8 603.46	2 858 932.36	
L46	9 138.77	2 858 911.74		R46	8 453.88	2 858 931.16	
L47	9 090.17	2 858 903.82		R47	8 218.87	2 858 936.08	
L48	9 039.85	2 858 884.39		R48	8 203.15	2 858 937.61	
L49	9 000.52	2 858 879.22		R49	8 102.71	2 858 953.26	
L50	8 957.19	2 858 894.17		R50	7 895.30	2 858 997.12	
L51	8 708.85	2 858 893.61		R51	7 707.77	2 859 035.96	

Vel 7
SheetVan 11
of

P880/15

PADRESERWE KOÖRDINATE / ROAD RESERVE CO-ORDINATES						
LINKERKANT/LEFT HAND SIDE				REGTERKANT/RIGHT HAND SIDE		
	Y	X	WG 27°		Y	X
L52	8 434.71	2 858 892.63		R52	7 609.32	2 859 045.91
L53	8 215.04	2 858 896.20		R53	7 575.53	2 859 045.47
L54	8 123.88	2 858 908.32		R54	7 458.70	2 859 037.81
L55	8 116.31	2 858 912.33		R55	7 352.67	2 859 014.26
L56	8 092.40	2 858 916.46		R56	7 252.49	2 858 981.08
L57	8 027.58	2 858 927.28		R57	7 193.11	2 858 949.96
L58	7 721.87	2 858 991.86		R58	7 129.33	2 858 912.08
L59	7 712.49	2 858 993.90		R59	7 079.42	2 858 876.93
L60	7 631.31	2 859 004.14		R60	7 050.79	2 858 853.69
L61	7 565.93	2 859 007.21		R61	7 015.13	2 858 823.37
L62	7 462.92	2 858 994.58		R62	6 524.86	2 858 308.32
L63	7 404.51	2 858 985.53		R63	6 408.57	2 858 186.11
L64	7 307.44	2 858 957.35		R64	6 365.46	2 858 144.09
L65	7 236.49	2 858 926.88		R65	6 351.15	2 858 130.21
L66	7 184.50	2 858 898.94		R66	6 246.13	2 858 046.81
L67	7 079.38	2 858 826.09		R67	6 192.78	2 858 014.73
L68	6 980.70	2 858 731.82		R68	6 160.45	2 857 996.73
L69	6 563.57	2 858 291.44		R69	6 076.12	2 857 955.76
L70	6 436.27	2 858 157.23		R70	6 023.21	2 857 932.67
L71	6 347.70	2 858 066.89		R71	5 930.91	2 857 907.47
L72	6 287.63	2 858 023.07		R72	5 866.42	2 857 892.36
L73	6 229.79	2 857 989.81		R73	5 673.92	2 857 852.75
L74	6 143.74	2 857 942.35		R74	5 560.28	2 857 829.36
L75	6 066.94	2 857 908.66		R75	5 552.43	2 857 827.74
L76	5 959.32	2 857 873.02		R76	5 279.15	2 857 771.24
L77	5 920.64	2 857 863.50		R77	5 237.27	2 857 762.56
L78	5 897.46	2 857 857.85		R78	5 158.15	2 857 744.22
L79	5 734.32	2 857 824.84		R79	5 084.55	2 857 721.99
L80	5 548.99	2 857 786.76		R80	4 257.74	2 857 457.32
L81	5 541.09	2 857 785.12		R81	3 922.22	2 857 349.80
L82	5 371.49	2 857 749.94		R82	3 844.25	2 857 322.41
L83	5 190.60	2 857 711.65		R83	3 589.68	2 857 210.96
L84	5 146.69	2 857 701.11		R84	3 474.76	2 857 160.71
L85	5 139.55	2 857 698.21		R85	2 876.94	2 856 895.54
L86	4 938.81	2 857 633.79		R86	2 378.70	2 856 675.73
L87	4 923.10	2 857 628.75		R87	2 370.30	2 856 673.37
L88	4 337.76	2 857 440.91		R88	2 182.62	2 856 615.02
L89	3 863.80	2 857 288.17		R89	1 646.69	2 856 458.16
L90	3 492.68	2 857 124.57		R90	1 638.95	2 856 455.81
L91	3 279.44	2 857 030.51		R91	1 251.29	2 856 341.99
L92	2 493.62	2 856 682.27		R92	1 196.86	2 856 326.12
L93	2 363.25	2 856 625.60		R93	955.32	2 856 255.71
L94	2 163.61	2 856 567.35		R94	943.34	2 856 252.21
L95	1 669.97	2 856 423.54		R95	866.13	2 856 226.75
L96	1 632.18	2 856 412.53		R96	854.16	2 856 221.68
L97	1 234.14	2 856 296.83		R97	783.36	2 856 191.70
L98	958.36	2 856 215.25		R98	752.49	2 856 187.49
L99	872.75	2 856 186.56		R99	746.06	2 856 174.64
L100	799.16	2 856 155.44		R100	462.87	2 856 038.80
L101	717.31	2 856 116.46		R101	-292.37	2 855 678.58
L102	460.88	2 855 993.58		R102	-675.05	2 855 495.32

Vel	8	Van	11	P880/15
Sheet		of		

PADRESERWE KOÖRDINATE / ROAD RESERVE CO-ORDINATES							
LINKERKANT/LEFT HAND SIDE				REGTERKANT/RIGHT HAND SIDE			
	Y	X	WG 27°		Y	X	
L103	-162.27	2 855	697.17	R103	-1 051.97	2 855	316.16
L104	-517.93	2 855	527.65	R104	-1 141.02	2 855	272.36
L105	-1 025.34	2 855	284.40	R105	-1 211.84	2 855	231.78
L106	-1 122.87	2 855	236.97	R106	-1 262.59	2 855	197.71
L107	-1 191.85	2 855	197.66	R107	-1 311.19	2 855	160.68
L108	-1 238.66	2 855	166.06	R108	-1 357.95	2 855	120.75
L109	-1 286.09	2 855	130.36	R109	-1 401.98	2 855	078.08
L110	-1 332.19	2 855	091.00	R110	-1 574.59	2 854	896.27
L111	-1 372.36	2 855	051.38	R111	-2 173.23	2 854	264.91
L112	-1 519.66	2 854	896.32	R112	-2 258.49	2 854	175.21
L113	-2 149.29	2 854	231.35	R113	-2 640.52	2 853	772.42
L114	-2 194.42	2 854	184.59	R114	-2 854.68	2 853	546.04
L115	-2 756.74	2 853	591.84	R115	-3 135.20	2 853	250.35
L116	-3 219.87	2 853	103.06	R116	-3 204.83	2 853	177.18
L117	-3 464.65	2 852	844.83	R117	-3 576.09	2 852	785.96
L118	-3 536.21	2 852	770.77	R118	-4 223.39	2 852	102.78
L119	-4 691.57	2 851	551.41	R119	-4 959.96	2 851	326.31
L120	-4 937.27	2 851	292.02	R120	-5 315.77	2 850	951.60
L121	-5 240.39	2 850	972.84	R121	-5 383.41	2 850	880.44
L122	-5 491.11	2 850	705.82	R122	-5 715.21	2 850	530.25
L123	-5 582.20	2 850	608.88	R123	-5 858.93	2 850	378.53
L124	-5 721.30	2 850	465.28	R124	-5 917.74	2 850	324.28
L125	-5 817.39	2 850	365.40	R125	-5 948.77	2 850	299.02
L126	-5 862.67	2 850	319.65	R126	-5 996.09	2 850	264.14
L127	-5 979.85	2 850	226.78	R127	-6 078.98	2 850	212.73
L128	-6 084.77	2 850	161.87	R128	-6 185.41	2 850	161.69
L129	-6 187.35	2 850	117.60	R129	-6 193.99	2 850	158.22
L130	-6 730.25	2 849	896.17	R130	-6 604.02	2 849	991.11
L131	-6 810.21	2 849	860.84	R131	-6 795.92	2 849	910.49
L132	-6 869.43	2 849	824.48	R132	-6 843.92	2 849	886.53
L133	-6 952.06	2 849	767.00	R133	-6 903.00	2 849	850.71
L134	-7 051.31	2 849	679.53	R134	-6 945.74	2 849	821.51
L135	-7 089.07	2 849	638.84	R135	-6 977.63	2 849	798.02
L136	-7 147.11	2 849	567.02	R136	-7 044.30	2 849	741.46
L137	-7 172.33	2 849	530.21	R137	-7 053.52	2 849	758.42
L138	-7 193.68	2 849	496.33	R138	-7 081.71	2 849	739.08
L139	-7 214.22	2 849	462.05	R139	-7 083.67	2 849	716.27
L140	-7 231.96	2 849	428.43	R140	-7 124.21	2 849	665.83
L141	-7 248.86	2 849	392.73	R141	-7 165.52	2 849	609.85
L142	-7 264.25	2 849	356.21	R142	-7 207.01	2 849	552.05
L143	-7 463.96	2 848	811.10	R143	-7 249.32	2 849	482.03
L144	-7 533.96	2 848	619.90	R144	-7 283.84	2 849	413.31
L145	-7 596.20	2 848	449.04	R145	-7 314.03	2 849	340.77
L146	-7 669.98	2 848	251.63	R146	-7 314.68	2 849	339.03
L147	-7 703.50	2 848	168.35	R147	-7 459.08	2 848	942.89
L148	-7 708.67	2 848	155.51	R148	-7 500.67	2 848	827.94
L149	-7 830.57	2 847	879.31	R149	-7 672.33	2 848	356.98
L150	-7 905.09	2 847	714.72	R150	-7 693.17	2 848	301.70
L151	-8 145.85	2 847	177.86	R151	-7 738.95	2 848	187.66
L152	-8 249.49	2 846	948.27	R152	-7 761.57	2 848	132.99
L153	-8 308.84	2 846	816.48	R153	-7 791.62	2 848	063.95

Vel	9	Van	11	P880/15
Sheet		of		

PADRESERWE KOÖRDINATE / ROAD RESERVE CO-ORDINATES						
LINKERKANT/LEFT HAND SIDE				REGTERKANT/RIGHT HAND SIDE		
	Y	X	WG 27°		Y	X
L154	-8 389.93	2 846 636.24		R154	-7 859.54	2 847 912.49
L155	-8 486.19	2 846 421.76		R155	-7 861.41	2 847 908.38
L156	-8 520.77	2 846 346.94		R156	-7 941.73	2 847 729.75
L157	-8 531.28	2 846 324.27		R157	-8 287.60	2 846 959.79
L158	-8 576.37	2 846 235.60		R158	-8 456.53	2 846 583.98
L159	-8 626.11	2 846 149.27		R159	-8 558.56	2 846 358.95
L160	-8 735.34	2 845 982.37		R160	-8 572.76	2 846 330.16
L161	-8 855.87	2 845 823.57		R161	-8 600.16	2 846 277.09
L162	-9 059.55	2 845 600.20		R162	-8 639.88	2 846 205.44
L163	-9 110.56	2 845 545.79		R163	-8 710.88	2 846 089.03
L164	-9 142.57	2 845 511.12		R164	-8 755.42	2 846 022.87
L165	-9 181.81	2 845 468.01		R165	-8 789.73	2 845 974.68
L166	-9 213.51	2 845 434.30		R166	-8 826.02	2 845 926.43
L167	-9 246.50	2 845 398.57		R167	-8 864.38	2 845 878.03
L168	-9 304.60	2 845 335.90		R168	-8 900.22	2 845 834.73
L169	-9 527.06	2 845 096.78		R169	-8 926.02	2 845 804.83
L170	-9 592.21	2 844 984.45		R170	-8 971.38	2 845 754.48
L171	-9 611.98	2 844 950.11		R171	-9 145.22	2 845 566.56
L172	-9 633.33	2 844 902.82		R172	-9 161.54	2 845 548.80
L173	-9 658.24	2 844 841.22		R173	-9 170.73	2 845 537.61
L174	-9 684.15	2 844 760.24		R174	-9 196.66	2 845 510.57
L175	-9 696.46	2 844 703.36		R175	-9 239.23	2 845 464.23
L176	-9 707.40	2 844 653.15		R176	-9 333.95	2 845 362.92
L177	-9 766.15	2 844 353.05		R177	-9 517.61	2 845 161.48
L178	-9 786.95	2 844 247.12		R178	-9 544.86	2 845 129.16
L179	-9 831.04	2 844 022.96		R179	-9 561.47	2 845 107.21
L180	-10 016.48	2 843 076.91		R180	-9 575.02	2 845 087.80
L181	-10 063.74	2 842 837.27		R181	-9 595.48	2 845 056.85
L182	-10 097.36	2 842 674.67		R182	-9 626.72	2 845 004.39
L183	-10 137.45	2 842 567.32		R183	-9 655.21	2 844 949.96
L184	-10 153.58	2 842 524.89		R184	-9 680.00	2 844 894.80
L185	-10 191.87	2 842 454.28		R185	-9 694.27	2 844 858.51
L186	-10 204.92	2 842 427.42		R186	-9 707.30	2 844 822.02
L187	-10 247.82	2 842 337.51		R187	-9 711.46	2 844 809.49
L188	-10 376.59	2 842 060.93		R188	-9 718.80	2 844 785.47
L189	-10 415.04	2 841 978.65		R189	-9 739.27	2 844 698.61
L190	-10 448.82	2 841 906.08		R190	-9 772.07	2 844 531.36
L191	-10 455.40	2 841 894.45		R191	-9 825.77	2 844 257.39
L192	-10 859.69	2 841 025.47		R192	-9 919.95	2 843 777.17
L193	-11 059.39	2 840 598.35		R193	-10 064.95	2 843 037.29
L194	-11 094.96	2 840 520.50		R194	-10 113.61	2 842 788.71
L195	-11 166.40	2 840 361.60		R195	-10 125.01	2 842 737.73
L196	-11 231.87	2 840 200.51		R196	-10 133.81	2 842 705.16
L197	-11 286.30	2 840 058.88		R197	-10 147.20	2 842 662.05
L198	-11 364.91	2 839 855.28		R198	-10 165.57	2 842 612.79
L199	-11 420.48	2 839 710.88		R199	-10 191.90	2 842 553.23
L200	-11 536.04	2 839 410.66		R200	-10 237.83	2 842 453.23
L201	-11 635.75	2 839 152.10		R201	-10 267.54	2 842 389.30
L202	-11 656.89	2 839 104.55		R202	-10 423.55	2 842 055.04
L203	-11 687.56	2 839 038.55		R203	-10 463.87	2 841 968.11
L204	-11 729.03	2 838 969.56		R204	-10 474.61	2 841 944.94

Vel Sheet	10	Van of	11	P880/15
--------------	----	-----------	----	---------

PADRESERWE KOÖRDINATE / ROAD RESERVE CO-ORDINATES						
LINKERKANT/LEFT HAND SIDE				REGTERKANT/RIGHT HAND SIDE		
	Y	X	WG 27°		Y	X
L205	-11 762.87	2 838 918.09		R205	-10 898.08	2 841 034.11
L206	-11 814.41	2 838 854.17		R206	-11 026.29	2 840 759.03
L207	-11 882.54	2 838 779.79		R207	-11 195.07	2 840 395.34
L208	-11 896.65	2 838 764.40		R208	-11 218.98	2 840 340.09
L209	-11 985.97	2 838 691.63		R209	-11 270.34	2 840 211.75
L210	-12 062.26	2 838 625.55		R210	-11 325.86	2 840 068.24
L211	-12 127.44	2 838 556.03		R211	-11 404.28	2 839 865.56
L212	-12 163.07	2 838 514.02		R212	-11 465.76	2 839 706.66
L213	-12 214.49	2 838 441.35		R213	-11 580.61	2 839 406.16
L214	-12 243.22	2 838 394.22		R214	-11 683.47	2 839 140.15
L215	-12 270.92	2 838 341.65		R215	-11 717.36	2 839 067.89
L216	-12 334.84	2 838 212.13		R216	-11 762.48	2 838 989.79
L217	-12 482.02	2 837 911.82		R217	-11 795.61	2 838 941.10
L218	-12 641.04	2 837 587.20		R218	-11 822.03	2 838 907.51
L219	-12 773.82	2 837 330.94		R219	-11 963.59	2 838 766.44
L220	-12 791.98	2 837 298.37		R220	-11 982.01	2 838 745.92
L221	-12 808.68	2 837 274.63		R221	-12 077.90	2 838 665.03
L222	-12 899.39	2 837 161.06		R222	-12 121.58	2 838 622.40
L223	-12 968.97	2 837 077.58		R223	-12 162.57	2 838 577.23
L224	-12 998.86	2 837 032.96		R224	-12 193.30	2 838 539.81
L225	-13 020.75	2 836 986.50		R225	-12 207.12	2 838 522.83
L226	-13 033.39	2 836 948.11		R226	-12 214.88	2 838 511.37
L227	-13 042.05	2 836 905.90		R227	-12 248.28	2 838 462.86
L228	-13 045.39	2 836 862.12		R228	-12 279.74	2 838 410.82
L229	-13 044.07	2 836 834.73		R229	-12 308.15	2 838 356.31
L230	-13 037.82	2 836 785.62		R230	-12 507.57	2 837 950.10
L231	-13 021.15	2 836 722.46		R231	-12 556.74	2 837 900.08
L232	-12 974.97	2 836 605.10		R232	-12 553.92	2 837 855.72
				R233	-12 678.69	2 837 601.70
				R234	-12 805.21	2 837 355.45
				R235	-12 838.02	2 837 306.13
				R236	-12 860.43	2 837 274.26
				R237	-12 894.54	2 837 231.92
				R238	-12 988.64	2 837 121.87
				R239	-13 026.15	2 837 071.22
				R240	-13 055.16	2 837 015.67
				R241	-13 075.27	2 836 955.97
				R242	-13 086.48	2 836 890.40
				R243	-13 087.01	2 836 849.49
				R244	-13 085.96	2 836 829.75
				R245	-13 076.35	2 836 765.42
				R246	-13 067.97	2 836 732.00
				R247	-13 058.17	2 836 707.52
				R248	-13 007.01	2 836 582.22

Vel	11	Van	11	P880/15
Sheet		of		

DEPARTMENT OF TRANSPORT

NO. 1312

26 OCTOBER 2016

**THE SOUTH AFRICAN NATIONAL ROADS
AGENCY SOC LIMITED**

Registration No: 1998/009584/30

DECLARATION AMENDMENT OF NATIONAL ROAD R30 SECTION 8**AMENDMENT OF DECLARATION No. 784 OF 2012.**

By virtue of section 40(1)(b) of the South African National Roads Agency Limited and the National Roads Act, 1998 (Act No. 7 of 1998), I hereby amend Declaration No. 784 of 2012 by substituting paragraph B(II) of the Schedule, being the descriptive declaration of the route from the northern boundary of the surveyed erven North of Klerksdorp up to its junction with National Road R53 Section 2, with the accompanying sheets 1 to 31 of Plan No. P887/15.

In the town of Ventersdorp the route enters the town along R30 from the West and follows the street known as Van Riebeeck Street at the time of declaration, up to its junction with National Road R53 Section 2, also known as Potgieter Street at the time of declaration, where it terminates as a National Road.

(National Road R30 Section 8: Klerksdorp – Ventersdorp)**MINISTER OF TRANSPORT**

DEPARTEMENT VAN VERVOER

NO. 1312

26 OKTOBER 2016

**DIE SUID-AFRIKAANSE NASIONALE
PADAGENTSKAP MSB BEPERK**

Registrasie No: 1998/009584/30

VERKLARING WYSIGING VAN NASIONALE PAD R30 SEKSIE 8

WYSIGING VAN VERKLARING No. 784 VAN 2012.

Kragtens Artikel 40(1)(a) van die Wet op die Suid-Afrikaanse Nasionale Padagentskap Beperk en op Nasionale Paaie, Wet 1998 (Wet No. 7 van 1998), wysig ek hiermee Verklaring No. 784 van 2012 deur paragraaf B(II) van die Skedule te vervang, synde die gedeelte van die beskrywende verklaring van die pad vanaf 'n punt in lyn met die noordelike grens van die opgemete erwe Noord van Klerksdorp tot by die aansluiting met Nasionale Pad R53 Seksie 2, met bygaande velle 1 tot 31 van Plan No. P887/15.

In die dorp van Ventersdorp kom die pad die dorp binne van uit die Weste langs die R30 en volg die straat bekend as Van Riebeeckstraat tydens datum van verklaring, tot by die aansluiting met Nasionale Pad R53 Seksie 2, ook bekend as Potgieterstraat tydens datum van verklaring, waar dit eindig as Nasionale Pad.

(Nasionale Pad R30 Seksie 8: Klerksdorp – Ventersdorp)**MINISTER VAN VERVOER**

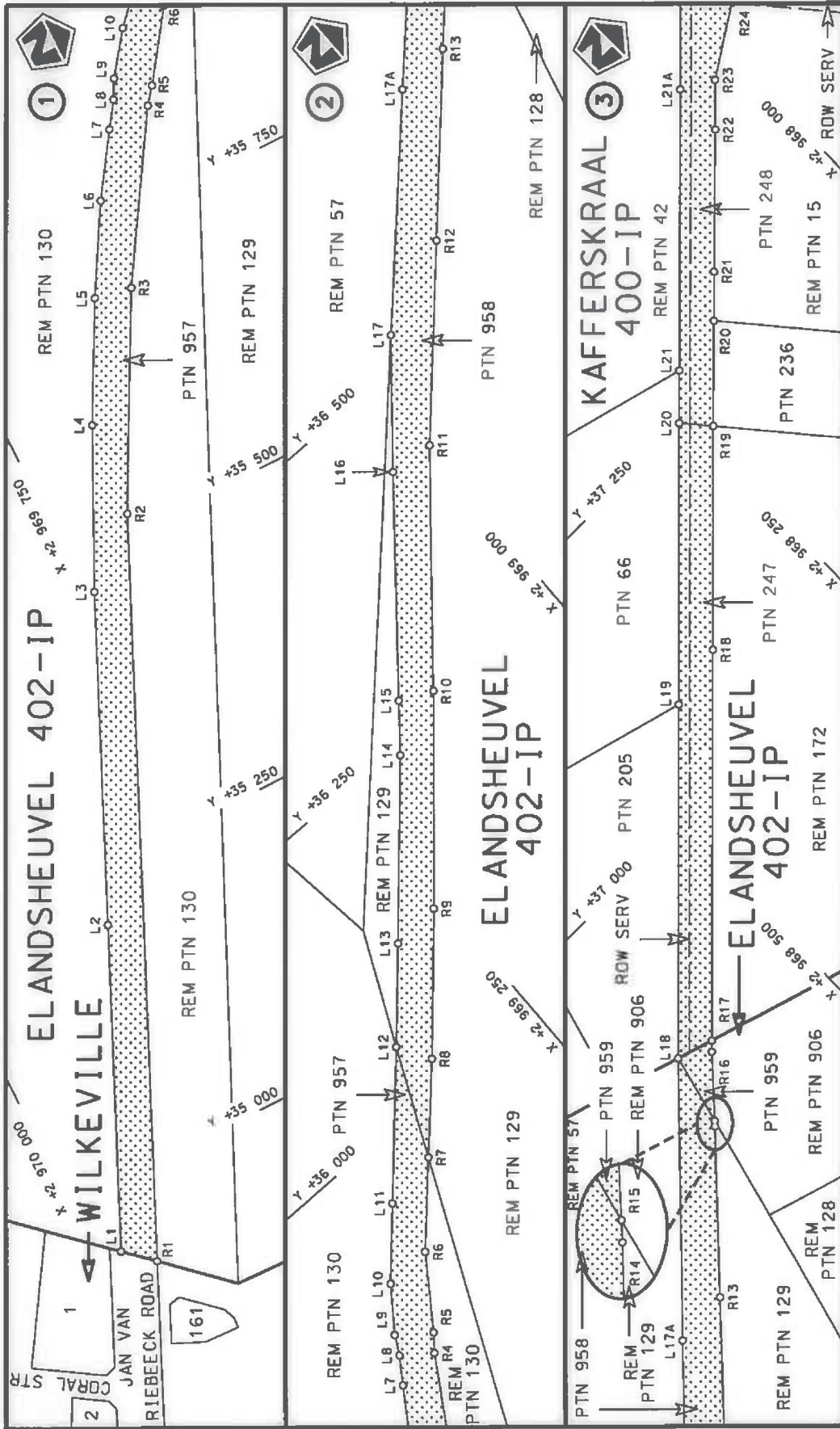

Die Suid Afrikaanse Nasionale Padagentskap MSB Bpk The South African National Roads Agency SOC Ltd	Die figuur getoon The figure shown	steldie padreserwe voor van 'n gedeelte represents the road reserve of a portion van Nasionale Roete R30 of National Route Section	Vel Sheet 1 of 31
	8	Plan P887/15	

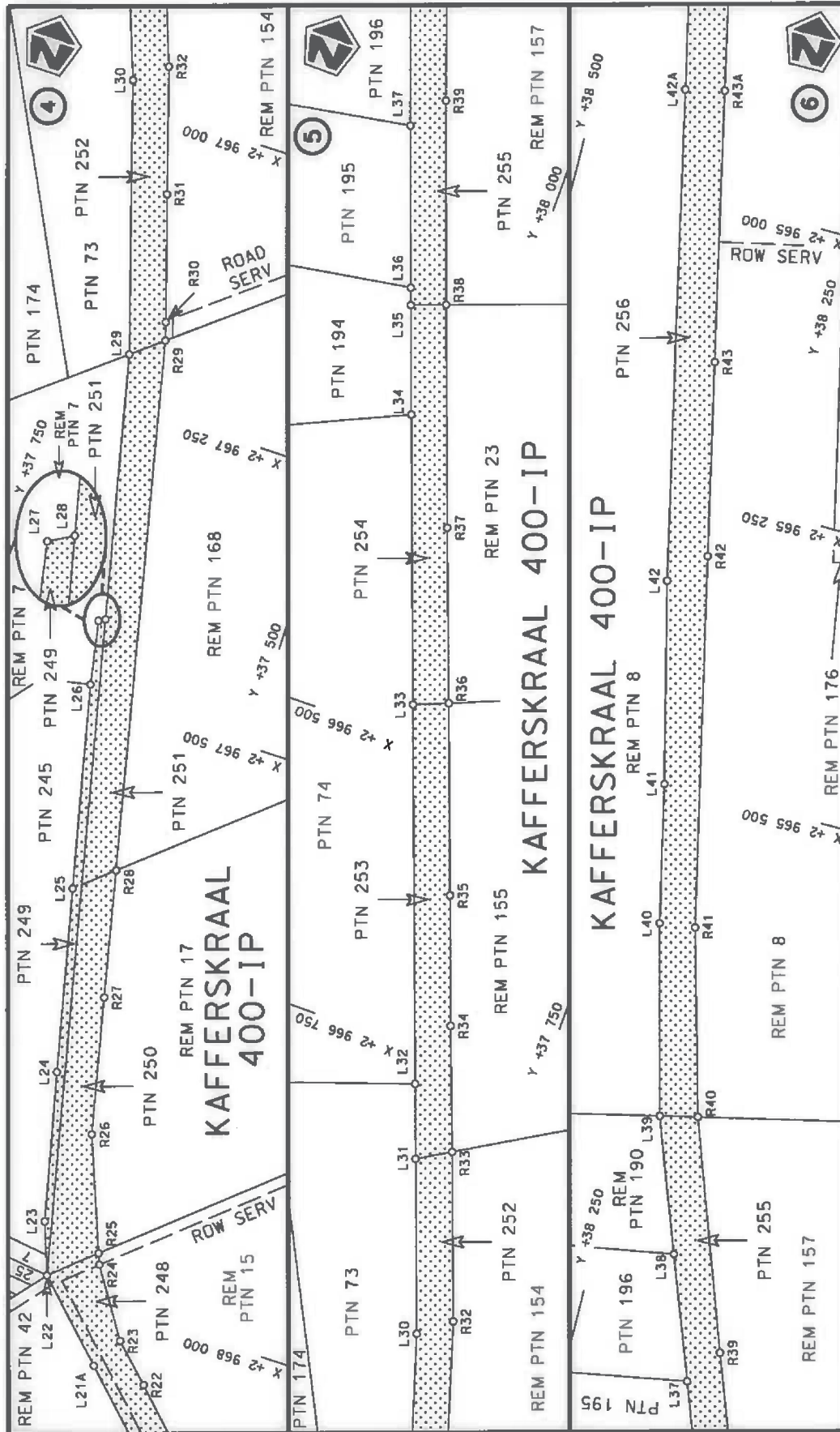

<p>Die Suid Afrikaanse Nasionale Padagentskap MSB Bpk The South African National Roads Agency SOC Ltd</p>	<p>Die figuur getoon The figure shown</p>	<p>steldie padreserwe voor van 'n gedeelte represents the road reserve of a portion van Nasionale Roete R30 of National Route Section</p>	<p>Vel Sheet 2 of 31</p>
<p>8</p>		<p>Plan P887/15</p>	<p>8</p>

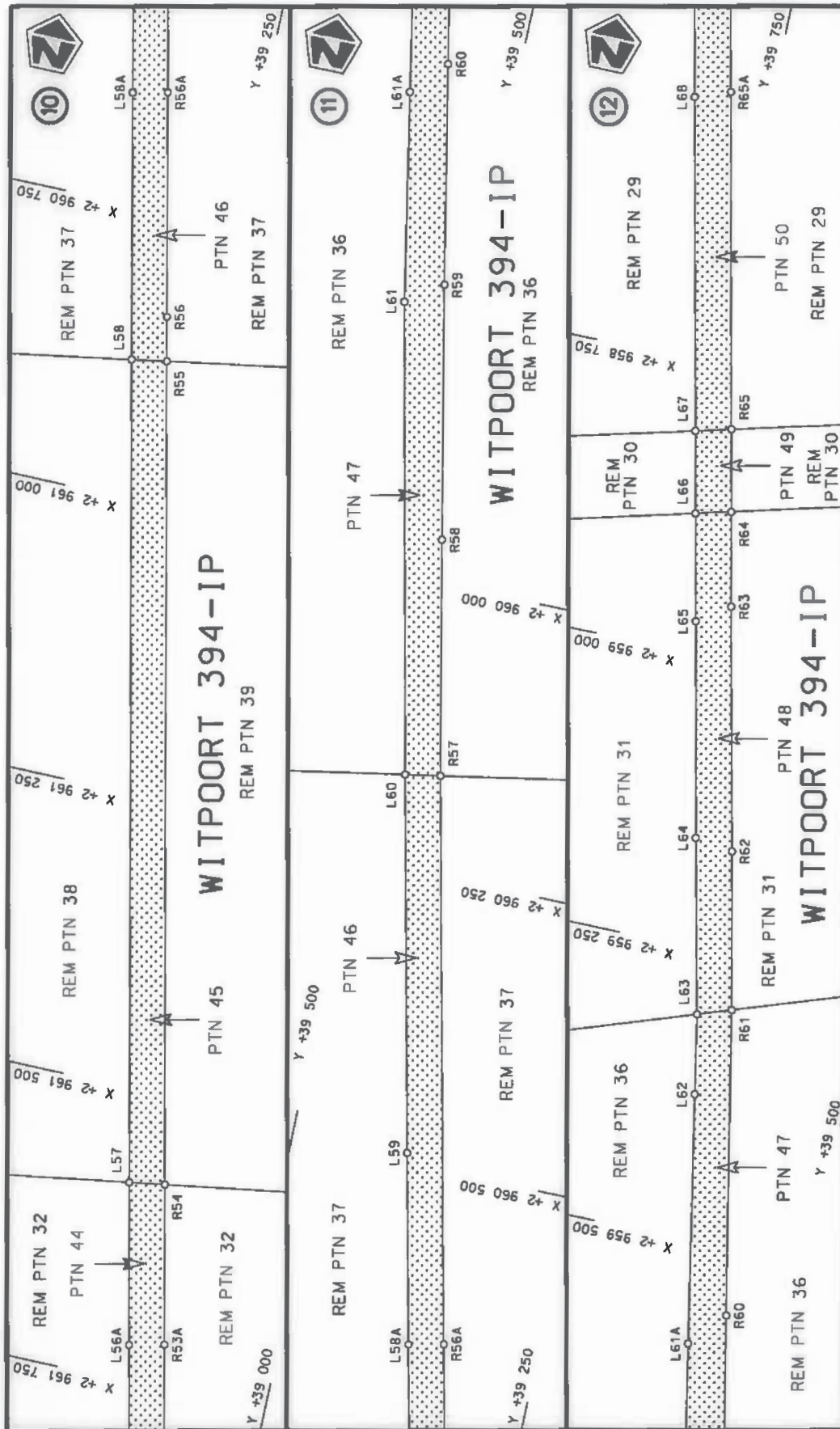

Die Suid Afrikaanse Nasionale Padagentskap MSB Bpk The South African National Roads Agency SOC Ltd	Die figuur getoon The figure shown		steldie padreserwe voor 'n gedeelte represents the road reserve of portion van Nasionale Roete R30 of National Route Section	Vel Sheet 4 of 31 Plan P887/15
---	---------------------------------------	---	---	--------------------------------------

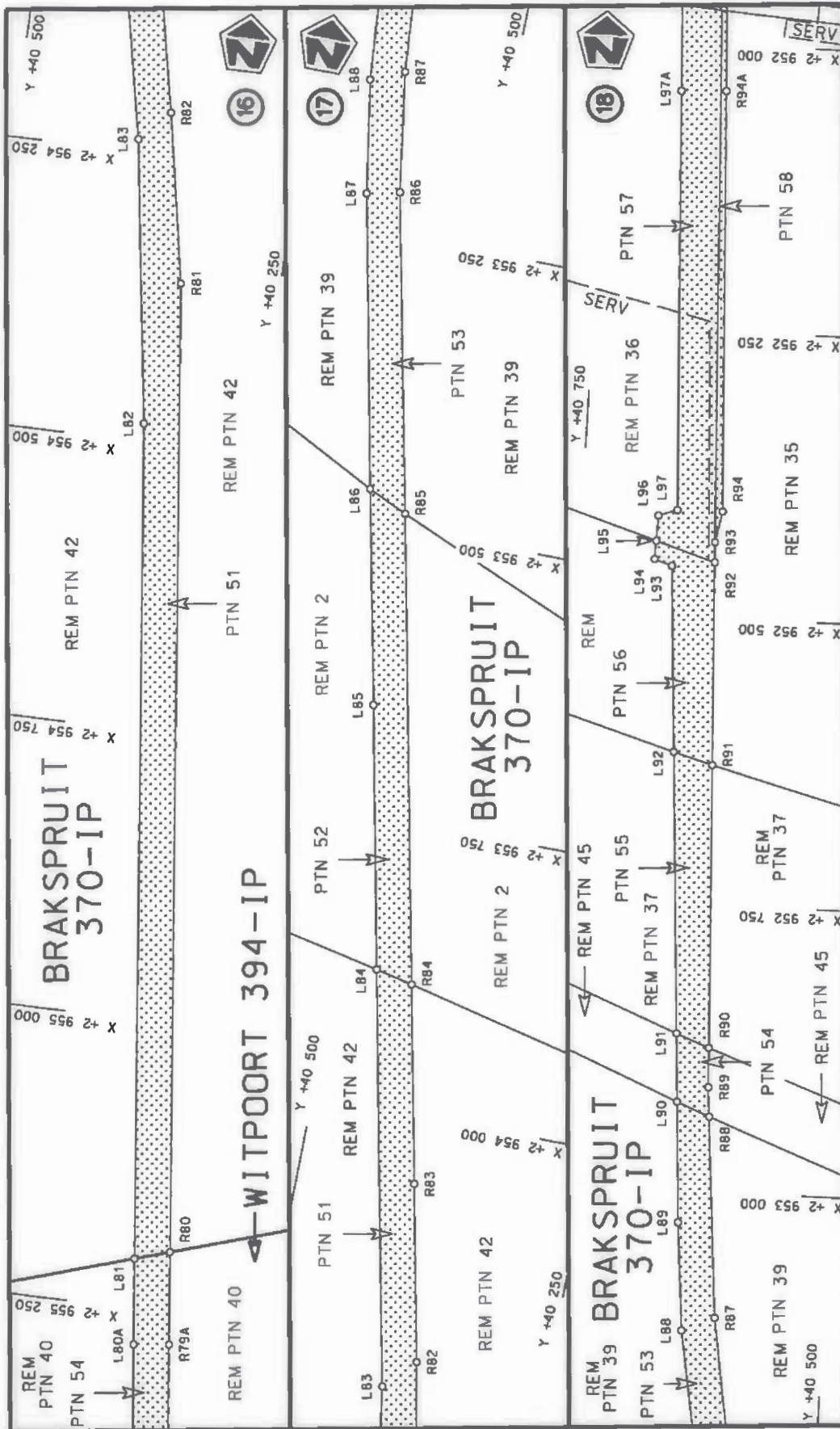

<p>Die Suid-Afrikaanse Nasionale Padogentekop MSB Bpk The South African National Roads Agency SOC Ltd</p>	<p>Die figuur getoon The figure shown</p>	<p>stelt die padreserwe voor van 'n gedeelte represents the road reserve of a portion van Nasionale Roete R30 of National Route</p>	<p>Vel Sheet 6 of 31 Plan P887/15</p>
---	---	---	---

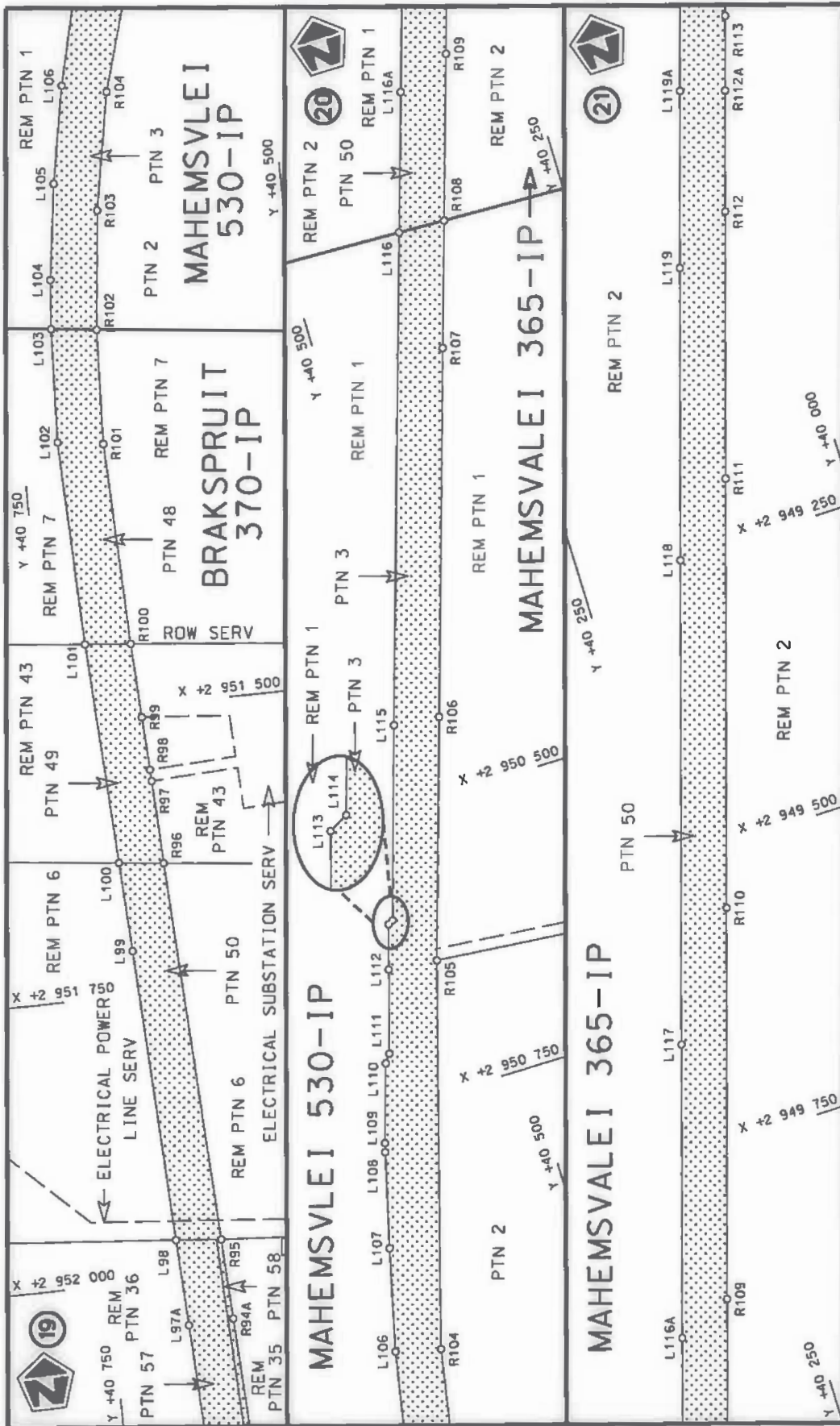

<p>Die Suid Afrikaanse Nasionale Podagentskap MSB Bpk The South African National Roads Agency SOC Ltd</p>	<p>Die figuur getoon The figure shown</p>	<p>steldie padreserwe voor van 'n gedeelte represents the road reserve of a portion van Nasionale Roete R30 Seksie 8 Section</p>	<p>Vel Sheet 7 of 31 Plan P887/15</p>
---	---	--	---

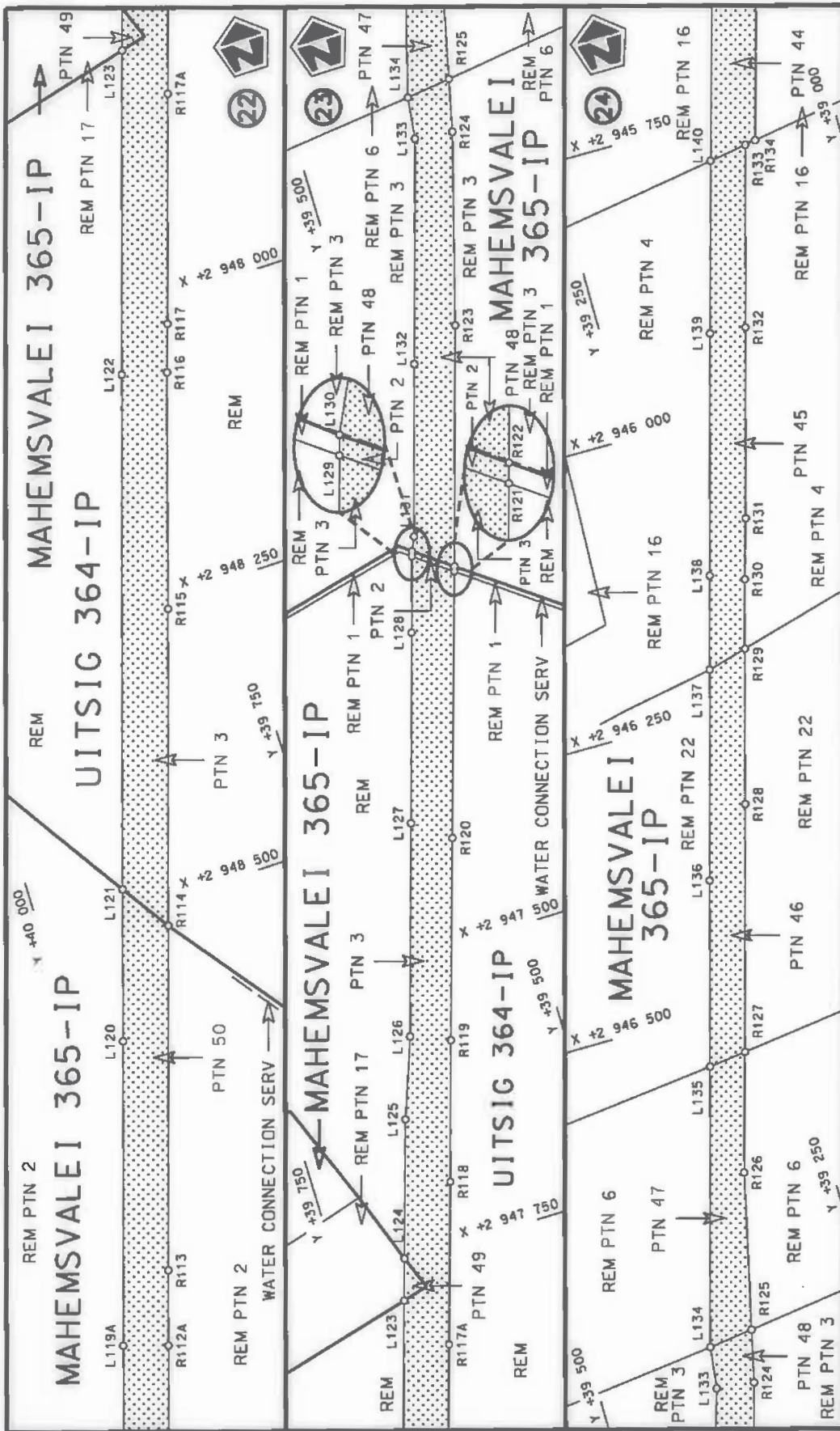

<p>Die Suid Afrikaanse Nasionale Padagentskap MSB Bpk The South African National Roads Agency SOC Ltd</p>	<p>Die figuur getoon The figure shown</p>		<p>stelt die padreserwe voor van 'n gedeelte represents the road reserve of a portion van Nasionale Roete R30 of National/Route</p>	<p>Vel Sheet 8 of 31 Plan P887/15</p>
---	---	---	---	---

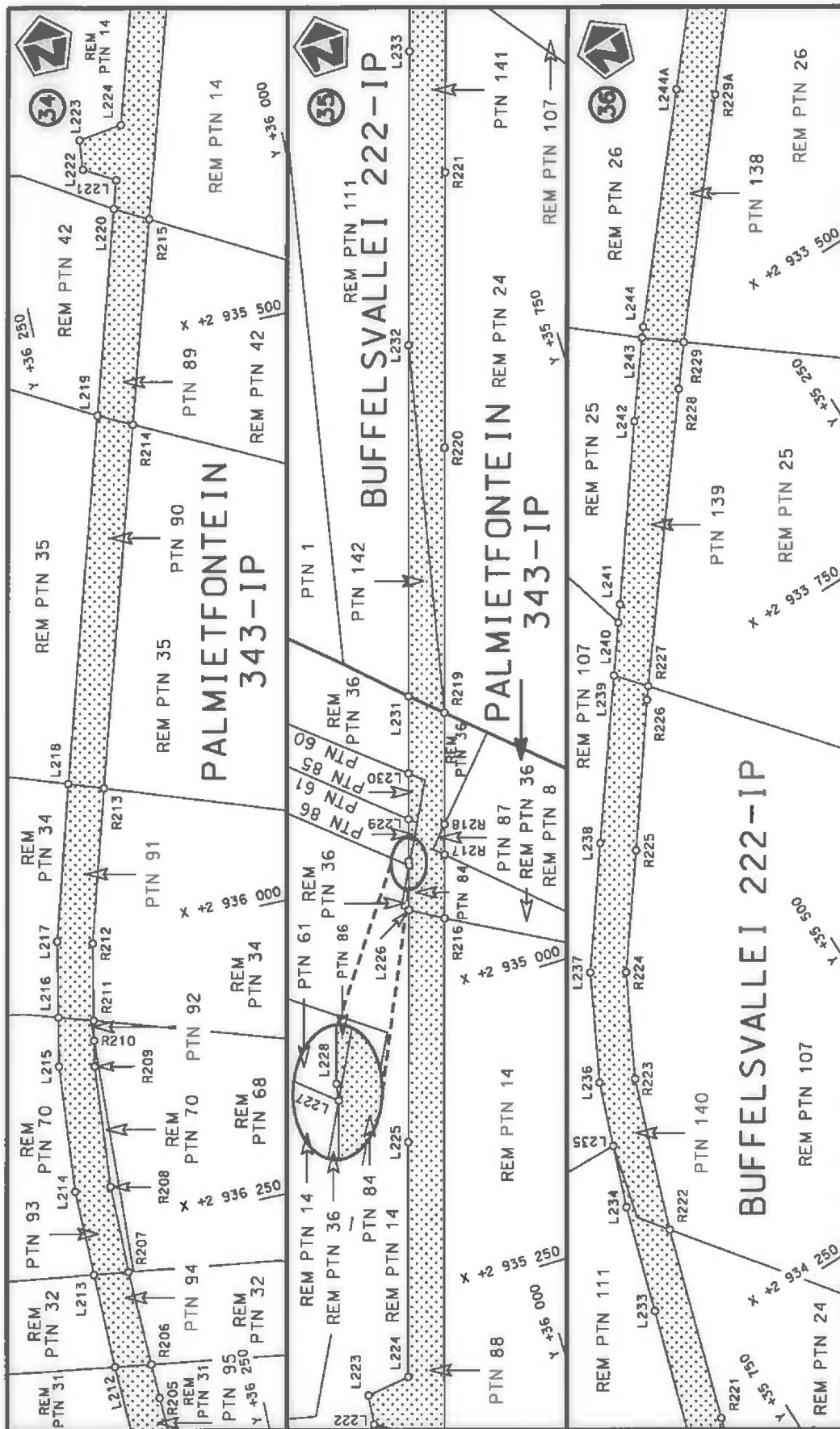

<p>Die Suid Afrikaanse Nasionale Padagentskap MSB Bpk The South African National Roads Agency SOC Ltd</p>	<p>Die figuur getoon The figure shown</p>	<p>stelt die padreserwe voor van 'n gedeelte represents the road reserve of a portion van Nasionale Roete R30 of National Route</p>	<p>Vel Sheet 12 of 31 Plan P887/15</p>
---	---	---	--

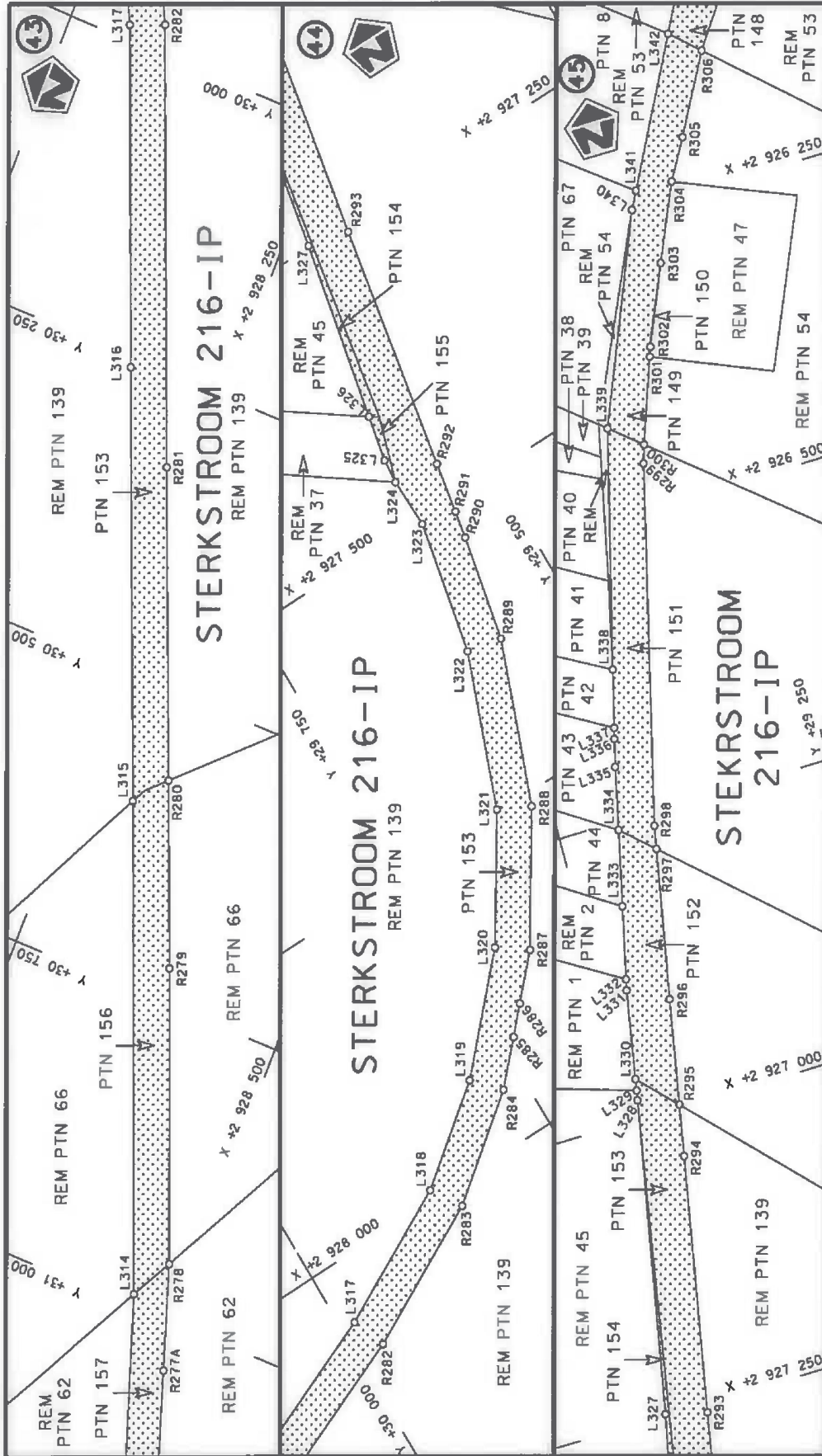

Die Suid Afrikaanse Nasionale Padagentskap MSB Bpk The South African National Roads Agency SOC Ltd	Die figuur getoon The figure shown	 steldie padreserwe voor van 'n gedeelte represents the road reserve of a portion van Nasionale Roete R30 of National Route Section	Vel Sheet 15 of 31
			Plan P887/15

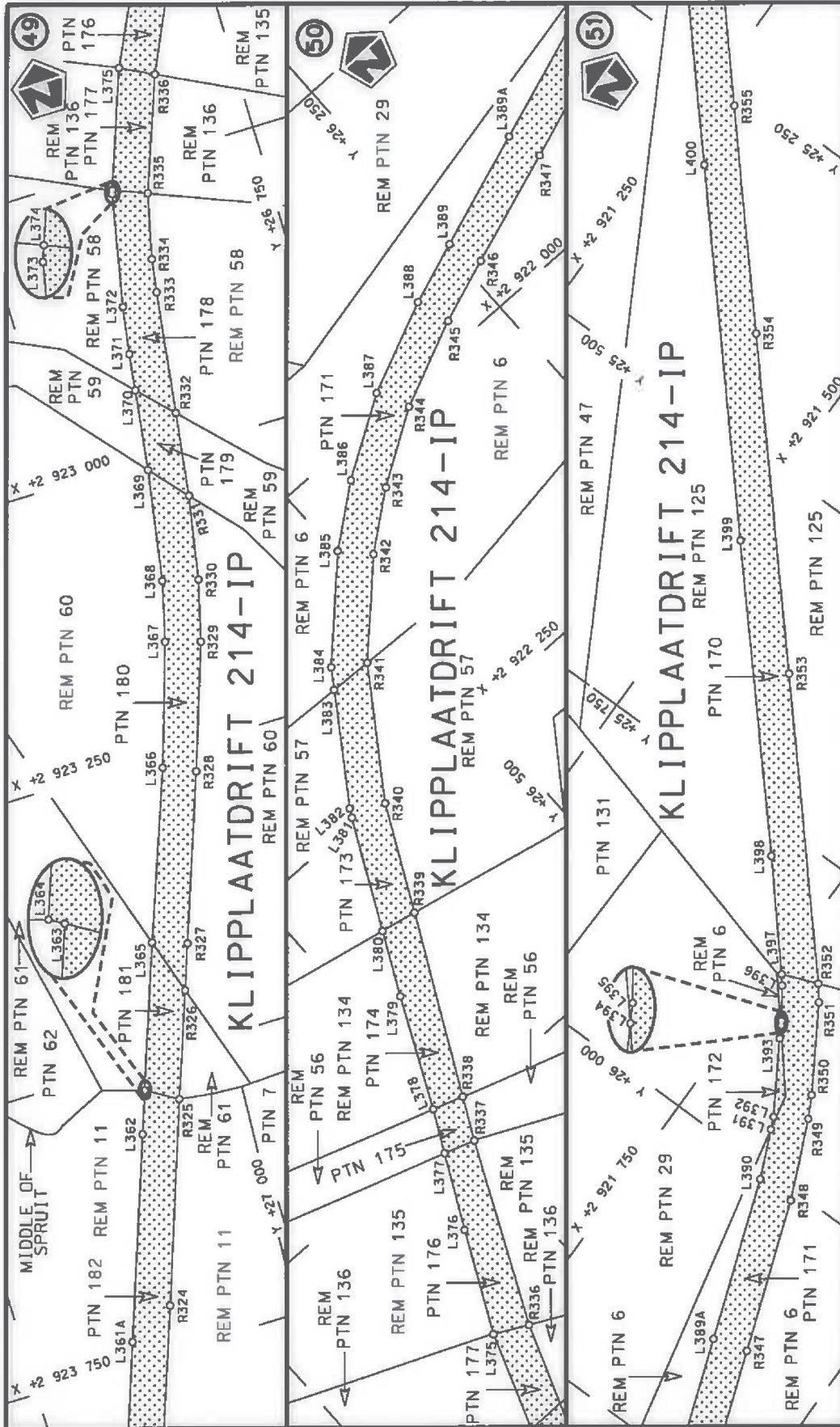

<p>Die Suid Afrikaanse Nasionale Padogentskap MSB Bpk The South African National Roads Agency SOC Ltd</p>	<p>Die figuur getoon The figure shown</p>	<p>stelsel padreserwe voor 'n gedeelte represents the road reserve of a portion van Nasionale Roete R30 of National Route</p>	<p>Vel Sheet 17 of 31 Plan P887/15</p>
---	---	---	--

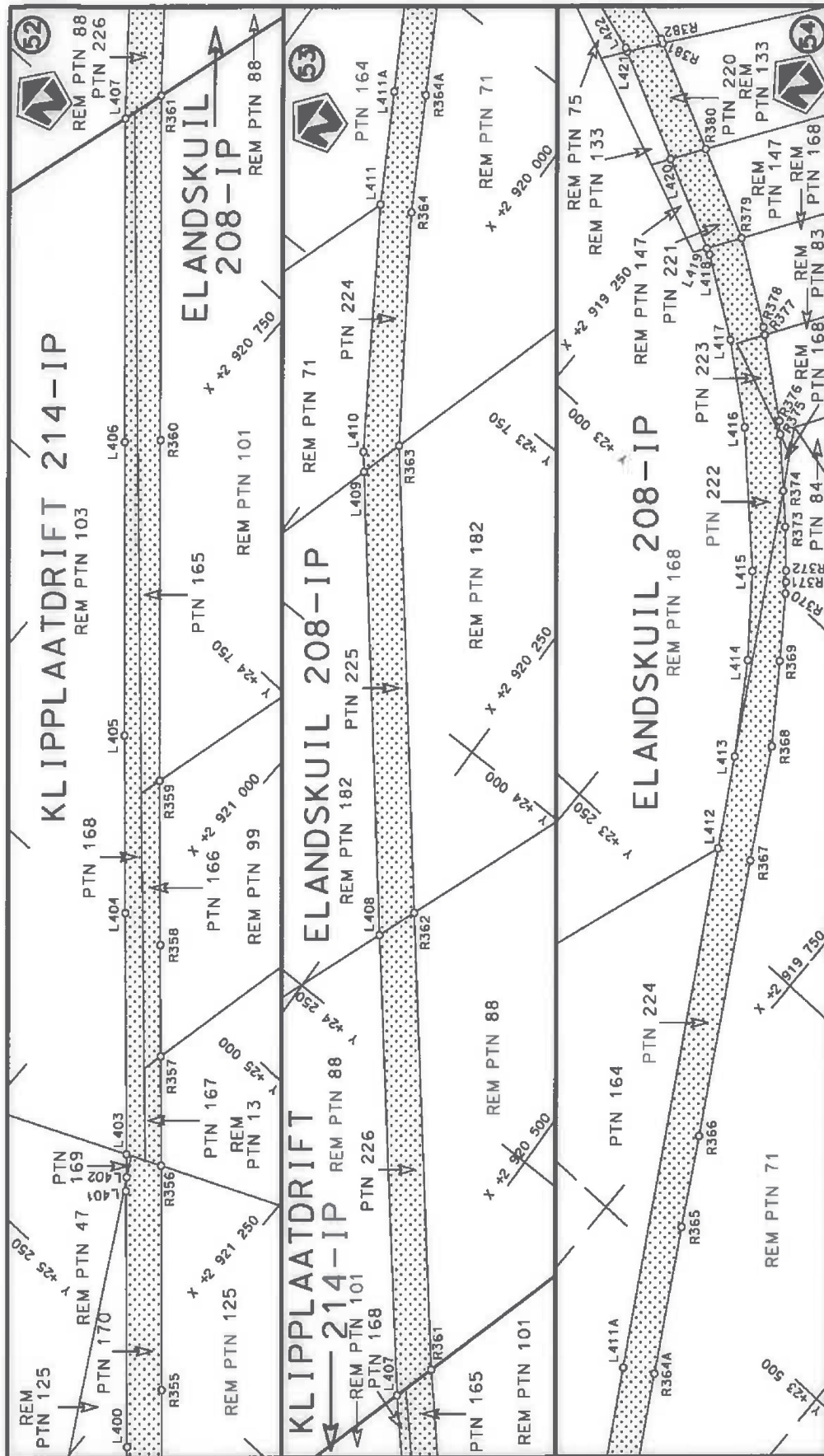

<p>Die Suid Afrikaanse Nasionale Padagentskap MSB Bpk The South African National Roads Agency SOC Ltd</p>	<p>Die figuur getoon The figure shown</p>	<p>steldie padreserwe voor van 'n gedeelte represents the road reserve of a portion van Nasionale Roete R30 Sektie of National Route Section</p>	<p>8</p>	<p>Vel Sheet 18 of 31</p>	<p>Plan P887/15</p>
---	---	--	----------	-------------------------------	---------------------

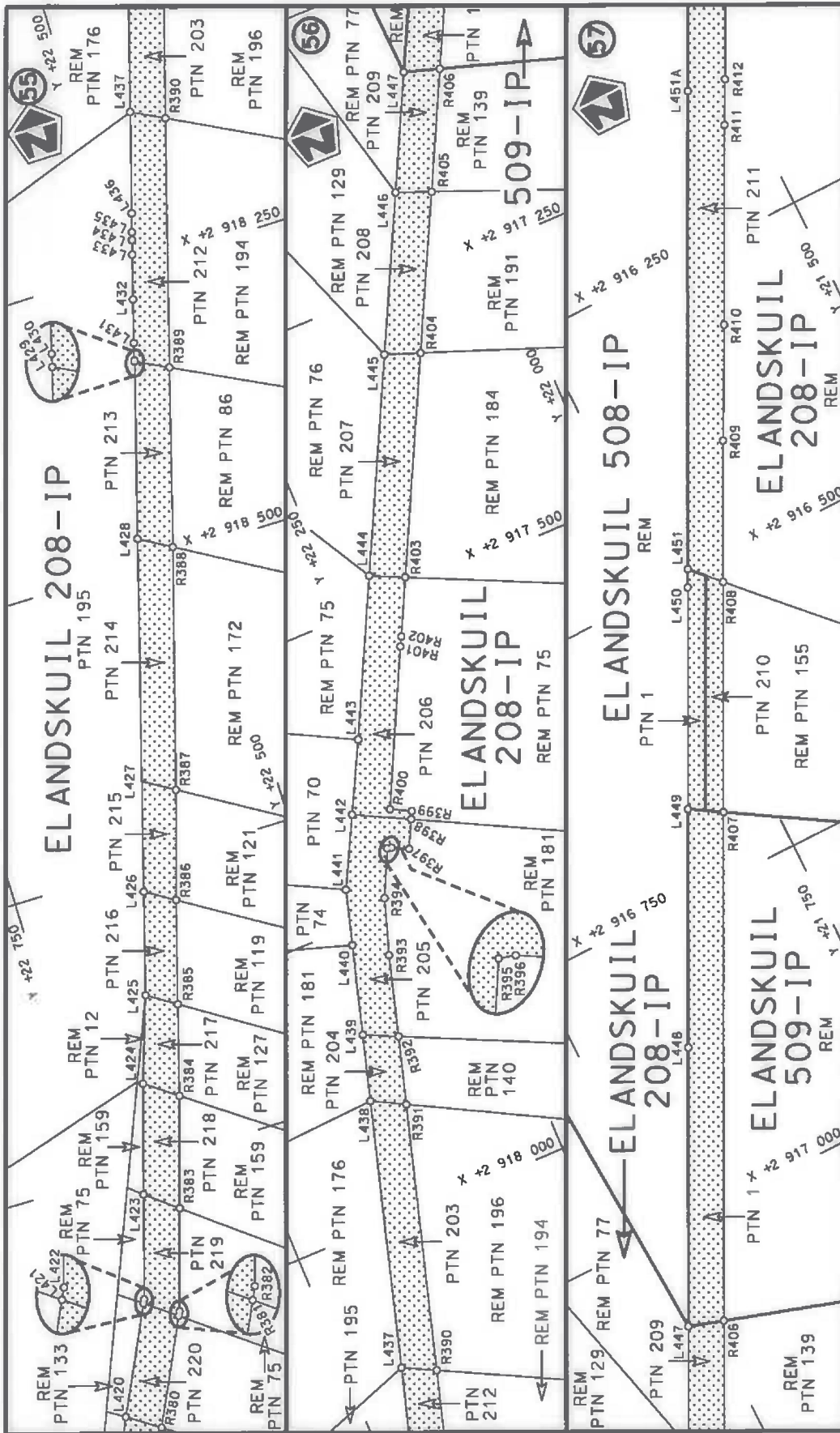

<p>Die Suid Afrikaanse Nasionale Padagentskap MSB Bpk The South African National Roads Agency SOC Ltd</p>	<p>Die figuur getoon The figure shown</p>	<p>stel die padreserwe voor van 'n gedeelte represents the road reserve of a portion van Nasionale Roete R30 of National Route</p>	<p>Vel van 19 of 31 Plan P887/15</p>
---	---	--	--

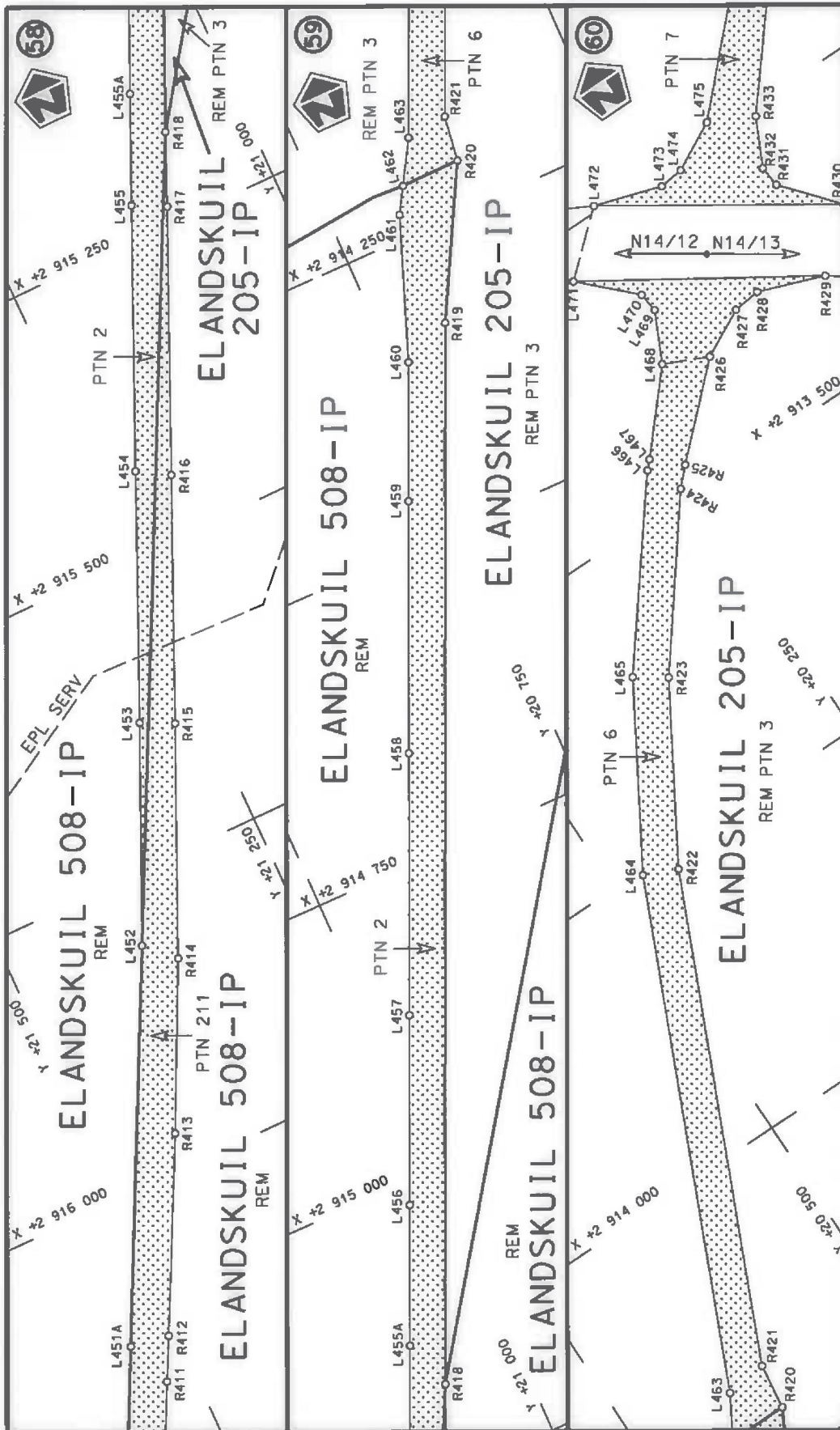

<p>Die Suid Afrikaanse Nasionale Padagentskap MSB Bpk The South African National Roads Agency SOC Ltd</p>	<p>Die figuur getoon The figure shown</p> 	<p>steldie padreserwe voor van 'n gedeelte represents the road reserve of a portion van Nasionale Roete R30 of National Route</p> <p>Sekste Section</p> <p>8</p>	<p>Vel Sheet 20 of 31</p> <p>Plan P887/15</p>
---	---	--	---

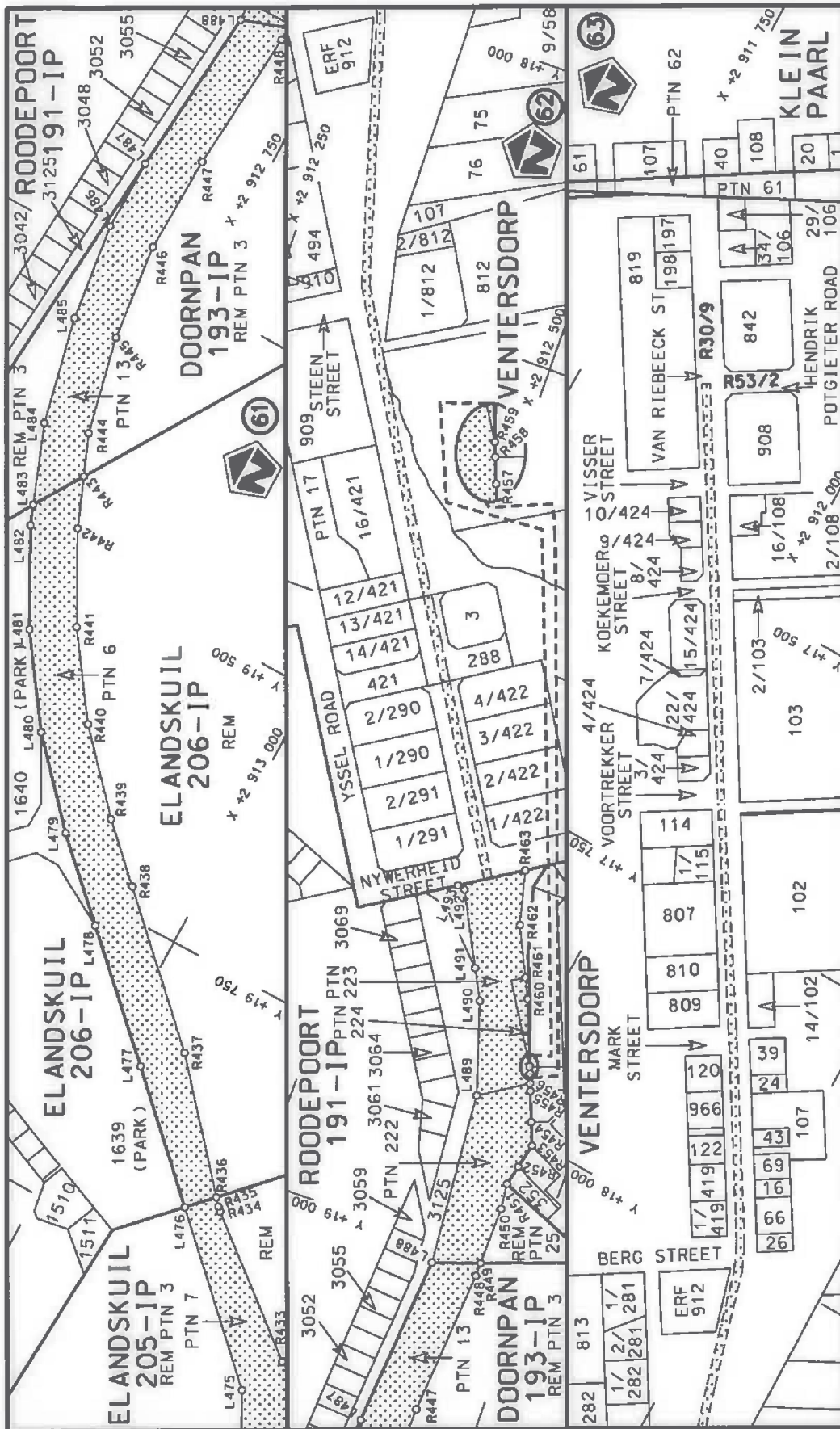

<p>Die Suid Afrikaanse Nasionale Padagentskap MSB Bpk The South African National Roads Agency SOC Ltd</p>	<p>Die figuur getoon The figure shown</p>	<p>stel die padreserwe voor 'n gedeelte represents the road reserve of a portion van Nasionale Roete R30 of National Route</p>
<p>Vel Sheet 21 of 31</p>	<p>Plan P887/15</p>	<p>Seksie 8 Section</p>

PADRESERWE KOÖRDINATE / ROAD RESERVE CO-ORDINATES					
LINKERKANT/LEFT HAND SIDE			REGTERKANT/RIGHT HAND SIDE		
	Y	X	WG 27°	Y	X
L1	34 944.77	2 969 977.72		R1	34 923.05 2 969 953.39
L2	35 204.43	2 969 860.73		R2	35 517.19 2 969 685.32
L3	35 469.29	2 969 741.45		R3	35 691.64 2 969 594.19
L4	35 600.03	2 969 678.22		R4	35 827.28 2 969 510.40
L5	35 698.09	2 969 626.65		R5	35 841.39 2 969 499.22
L6	35 771.72	2 969 584.28		R6	35 899.15 2 969 458.87
L7	35 823.90	2 969 549.56		R7	35 959.66 2 969 402.87
L8	35 845.58	2 969 534.76		R8	36 022.63 2 969 344.58
L9	35 861.78	2 969 526.33		R9	36 120.67 2 969 257.77
L10	35 897.72	2 969 499.90		R10	36 264.50 2 969 134.06
L11	35 949.63	2 969 452.97		R11	36 428.62 2 968 996.77
L12	36 050.68	2 969 361.32		R12	36 559.89 2 968 875.66
L13	36 117.99	2 969 301.35		R13	36 683.06 2 968 762.60
L14	36 240.76	2 969 192.60		R14	36 792.68 2 968 661.81
L15	36 277.62	2 969 162.54		R15	36 796.27 2 968 658.60
L16	36 431.97	2 969 036.10		R16	36 841.12 2 968 618.50
L17	36 523.48	2 968 959.45		R17	36 848.25 2 968 611.51
L18	36 857.72	2 968 643.30		R18	37 091.36 2 968 373.06
L19	37 077.97	2 968 427.59		R19	37 230.66 2 968 236.59
L20	37 253.26	2 968 255.90		R20	37 296.01 2 968 172.18
L21	37 285.97	2 968 223.86		R21	37 326.51 2 968 142.12
L22	37 524.41	2 967 990.32		R22	37 414.56 2 968 054.98
L23	37 540.79	2 967 946.26		R23	37 445.81 2 968 024.95
L24	37 570.94	2 967 819.91		R24	37 483.64 2 967 967.50
L25	37 607.43	2 967 664.26		R25	37 487.24 2 967 958.35
L26	37 647.67	2 967 491.08		R26	37 525.16 2 967 862.06
L27	37 658.17	2 967 436.43		R27	37 551.75 2 967 745.83
L28	37 652.82	2 967 433.42		R28	37 576.13 2 967 637.78
L29	37 704.73	2 967 208.34		R29	37 678.40 2 967 187.30
L30	37 775.99	2 966 981.03		R30	37 683.03 2 967 171.96
L31	37 828.96	2 966 838.85		R31	37 716.66 2 967 066.10
L32	37 851.75	2 966 777.75		R32	37 749.70 2 966 960.24
L33	37 966.81	2 966 469.20		R33	37 801.19 2 966 822.46
L34	38 054.68	2 966 233.10		R34	37 840.06 2 966 720.04
L35	38 087.92	2 966 143.80		R35	37 879.45 2 966 613.74
L36	38 093.16	2 966 129.67		R36	37 937.91 2 966 457.38
L37	38 142.15	2 965 997.72		R37	37 991.47 2 966 314.82
L38	38 180.75	2 965 893.74		R38	38 059.05 2 966 133.19
L39	38 222.75	2 965 780.60		R39	38 120.46 2 965 966.75
L40	38 264.76	2 965 618.60		R40	38 190.07 2 965 773.25
L41	38 290.85	2 965 500.48		R41	38 233.70 2 965 614.51
L42	38 332.76	2 965 328.81		R42	38 303.69 2 965 299.58
L43	38 447.85	2 964 804.80		R43	38 339.86 2 965 134.73
L44	38 507.93	2 964 532.67		R44	38 414.85 2 964 794.18
L45	38 503.88	2 964 532.18		R45	38 473.59 2 964 528.52
L46	38 540.18	2 964 368.90		R46	38 552.98 2 964 171.59
L47	38 631.15	2 963 962.52		R47	38 631.68 2 963 816.08
L48	38 661.83	2 963 825.65		R48	38 683.99 2 963 579.65
L49	38 714.26	2 963 589.25		R49	38 770.88 2 963 190.66
L50	38 803.41	2 963 188.34		R50	38 835.84 2 962 898.89
L51	38 866.56	2 962 903.33		R51	38 902.51 2 962 597.04

Vel	22	Van	31	P887/15
Sheet		of		

PADRESERWE KOÖRDINATE / ROAD RESERVE CO-ORDINATES					
LINKERKANT/LEFT HAND SIDE			REGTERKANT/RIGHT HAND SIDE		
	Y	X	WG 27°	Y	X
L52	38 897.78	2 962 761.16		R52	38 926.30 2 962 488.89
L53	38 956.10	2 962 496.38		R53	39 059.05 2 961 888.33
L54	39 020.77	2 962 205.24		R54	39 127.81 2 961 575.63
L55	39 090.35	2 961 890.97		R55	39 282.05 2 960 875.79
L56	39 106.45	2 961 817.02		R56	39 290.27 2 960 838.15
L57	39 158.71	2 961 580.42		R57	39 438.81 2 960 164.07
L58	39 312.54	2 960 880.95		R58	39 480.65 2 959 962.75
L59	39 398.53	2 960 491.13		R59	39 525.18 2 959 745.32
L60	39 469.37	2 960 169.43		R60	39 562.63 2 959 556.68
L61	39 556.25	2 959 766.95		R61	39 614.61 2 959 295.89
L62	39 630.58	2 959 374.27		R62	39 643.63 2 959 160.92
L63	39 643.48	2 959 305.80		R63	39 689.66 2 958 952.79
L64	39 677.11	2 959 155.96		R64	39 707.17 2 958 871.97
L65	39 717.31	2 958 971.63		R65	39 722.37 2 958 801.79
L66	39 737.42	2 958 879.86		R66	39 813.85 2 958 386.86
L67	39 752.82	2 958 809.62		R67	39 852.82 2 958 209.19
L68	39 815.67	2 958 525.62		R68	39 856.12 2 958 190.83
L69	39 845.13	2 958 391.38		R69	39 887.75 2 958 015.04
L70	39 882.54	2 958 224.23		R70	39 901.06 2 957 938.36
L71	39 887.89	2 958 199.40		R71	39 916.55 2 957 836.35
L72	39 917.54	2 958 025.85		R72	39 918.87 2 957 815.46
L73	39 930.54	2 957 950.66		R73	39 942.58 2 957 622.66
L74	39 951.14	2 957 785.33		R74	39 962.69 2 957 455.64
L75	39 957.29	2 957 737.96		R75	39 994.55 2 957 191.96
L76	39 991.40	2 957 464.18		R76	40 084.54 2 956 445.52
L77	40 024.32	2 957 201.33		R77	40 108.78 2 956 246.34
L78	40 103.52	2 956 547.40		R78	40 134.67 2 956 032.24
L79	40 114.93	2 956 455.09		R79	40 202.40 2 955 474.10
L80	40 163.16	2 956 054.13		R80	40 235.81 2 955 197.01
L81	40 265.85	2 955 206.55		R81	40 337.26 2 954 358.10
L82	40 353.37	2 954 483.54		R82	40 365.59 2 954 211.64
L83	40 391.01	2 954 238.17		R83	40 397.82 2 954 059.60
L84	40 466.82	2 953 882.56		R84	40 434.07 2 953 889.56
L85	40 514.50	2 953 656.75		R85	40 519.89 2 953 487.90
L86	40 554.12	2 953 472.53		R86	40 579.35 2 953 213.65
L87	40 607.76	2 953 220.16		R87	40 595.72 2 953 109.78
L88	40 624.35	2 953 122.27		R88	40 610.04 2 952 934.93
L89	40 632.42	2 953 028.43		R89	40 612.14 2 952 909.30
L90	40 639.08	2 952 923.29		R90	40 613.61 2 952 874.97
L91	40 642.83	2 952 863.75		R91	40 624.14 2 952 628.55
L92	40 658.66	2 952 618.77		R92	40 631.59 2 952 451.87
L93	40 669.01	2 952 456.62		R93	40 632.35 2 952 434.18
L94	40 684.51	2 952 451.47		R94	40 627.21 2 952 407.10
L95	40 683.97	2 952 435.46		R95	40 647.58 2 951 970.72
L96	40 683.21	2 952 413.26		R96	40 663.86 2 951 638.43
L97	40 666.89	2 952 407.78		R97	40 666.86 2 951 565.98
L98	40 687.12	2 951 967.21		R98	40 667.37 2 951 556.00
L99	40 698.82	2 951 712.02		R99	40 669.62 2 951 509.66
L100	40 702.80	2 951 634.09		R100	40 672.81 2 951 444.76
L101	40 712.65	2 951 440.80		R101	40 678.75 2 951 268.42
L102	40 718.51	2 951 262.92		R102	40 674.17 2 951 168.44

Vel	23	Van	31	P887/15
Sheet		of		

PADRESERWE KOÖRDINATE / ROAD RESERVE CO-ORDINATES					
LINKERKANT/LEFT HAND SIDE			REGTERKANT/RIGHT HAND SIDE		
	Y	X	WG 27°	Y	X
L103	40 713.93	2 951 163.89		R103	40 663.10 2 951 064.82
L104	40 710.15	2 951 121.19		R104	40 644.49 2 950 962.70
L105	40 698.86	2 951 037.78		R105	40 549.97 2 950 636.60
L106	40 683.19	2 950 953.26		R106	40 486.64 2 950 433.38
L107	40 662.06	2 950 865.44		R107	40 390.78 2 950 125.59
L108	40 641.31	2 950 783.83		R108	40 357.56 2 950 019.14
L109	40 639.25	2 950 776.33		R109	40 314.23 2 949 880.04
L110	40 618.63	2 950 709.77		R110	40 212.46 2 949 553.78
L111	40 613.11	2 950 702.56		R111	40 101.01 2 949 195.45
L112	40 592.49	2 950 632.17		R112	40 031.66 2 948 972.46
L113	40 581.18	2 950 594.19		R113	39 980.80 2 948 809.15
L114	40 576.89	2 950 591.84		R114	39 891.06 2 948 522.86
L115	40 526.59	2 950 428.93		R115	39 808.98 2 948 259.28
L116	40 398.19	2 950 017.72		R116	39 748.37 2 948 062.51
L117	40 285.74	2 949 655.85		R117	39 735.27 2 948 022.18
L118	40 159.98	2 949 251.64		R118	39 633.19 2 947 695.81
L119	40 084.16	2 949 007.63		R119	39 596.80 2 947 578.26
L120	39 958.87	2 948 606.76		R120	39 544.35 2 947 410.03
L121	39 919.80	2 948 480.52		R121	39 475.24 2 947 188.55
L122	39 786.56	2 948 052.45		R122	39 473.92 2 947 184.24
L123	39 702.26	2 947 782.91		R123	39 412.23 2 946 983.49
L124	39 691.36	2 947 748.02		R124	39 365.94 2 946 821.29
L125	39 655.27	2 947 632.35		R125	39 355.62 2 946 776.38
L126	39 630.36	2 947 564.48		R126	39 324.93 2 946 642.95
L127	39 575.61	2 947 387.06		R127	39 296.00 2 946 542.01
L128	39 526.92	2 947 228.27		R128	39 237.71 2 946 334.22
L129	39 507.32	2 947 164.82		R129	39 201.60 2 946 203.70
L130	39 505.99	2 947 160.54		R130	39 185.46 2 946 145.37
L131	39 500.45	2 947 148.96		R131	39 170.40 2 946 094.49
L132	39 456.55	2 947 005.08		R132	39 125.84 2 945 934.14
L133	39 399.22	2 946 817.37		R133	39 083.51 2 945 780.79
L134	39 394.79	2 946 781.21		R134	39 074.05 2 945 779.32
L135	39 329.26	2 946 545.92		R135	39 025.19 2 945 607.18
L136	39 286.06	2 946 389.84		R136	38 956.70 2 945 367.26
L137	39 236.64	2 946 212.93		R137	38 883.46 2 945 112.31
L138	39 214.60	2 946 134.02		R138	38 825.35 2 944 909.31
L139	39 157.55	2 945 930.66		R139	38 781.49 2 944 755.46
L140	39 116.89	2 945 785.99		R140	38 762.81 2 944 688.39
L141	39 060.36	2 945 587.26		R141	38 685.08 2 944 417.41
L142	38 992.35	2 945 346.50		R142	38 585.48 2 944 070.99
L143	38 822.30	2 944 757.05		R143	38 478.95 2 943 699.16
L144	38 803.59	2 944 688.96		R144	38 405.32 2 943 440.41
L145	38 710.57	2 944 364.47		R145	38 396.87 2 943 410.73
L146	38 628.66	2 944 078.01		R146	38 318.73 2 943 123.05
L147	38 569.61	2 943 870.69		R147	38 258.03 2 942 894.41
L148	38 487.68	2 943 584.24		R148	38 167.91 2 942 553.93
L149	38 448.87	2 943 448.61		R149	38 127.98 2 942 403.33
L150	38 438.67	2 943 413.08		R150	38 131.78 2 942 401.72
L151	38 360.53	2 943 125.67		R151	38 092.50 2 942 253.28
L152	38 301.66	2 942 903.54		R152	38 072.64 2 942 178.36
L153	38 239.94	2 942 668.72		R153	38 023.48 2 941 992.84

Vel	24	Van	31	P887/15
Sheet		of		

PADRESERWE KOÖRDINATE / ROAD RESERVE CO-ORDINATES					
LINKERKANT/LEFT HAND SIDE			REGTERKANT/RIGHT HAND SIDE		
	Y	X	WG 27°	Y	X
L154	38 207.11	2 942 546.62		R154	37 993.01 2 941 879.48
L155	38 165.45	2 942 391.44		R155	37 963.81 2 941 770.03
L156	38 161.92	2 942 392.66		R156	37 936.90 2 941 689.23
L157	38 120.20	2 942 235.94		R157	37 935.98 2 941 687.29
L158	38 102.45	2 942 169.46		R158	37 933.55 2 941 682.19
L159	38 078.33	2 942 077.90		R159	37 870.61 2 941 497.29
L160	38 054.53	2 941 988.14		R160	37 807.29 2 941 312.49
L161	38 017.32	2 941 849.27		R161	37 742.49 2 941 120.79
L162	38 010.99	2 941 825.64		R162	37 718.24 2 941 049.39
L163	37 994.68	2 941 768.91		R163	37 678.85 2 940 933.38
L164	37 965.74	2 941 680.83		R164	37 647.23 2 940 839.31
L165	37 920.43	2 941 547.70		R165	37 644.94 2 940 832.49
L166	37 886.42	2 941 447.45		R166	37 611.51 2 940 717.23
L167	37 837.62	2 941 304.31		R167	37 583.60 2 940 593.83
L168	37 817.84	2 941 246.28		R168	37 552.70 2 940 452.73
L169	37 750.21	2 941 047.32		R169	37 536.97 2 940 393.33
L170	37 692.84	2 940 878.53		R170	37 524.91 2 940 347.98
L171	37 681.63	2 940 841.41		R171	37 496.17 2 940 268.39
L172	37 676.96	2 940 825.91		R172	37 442.64 2 940 148.51
L173	37 643.21	2 940 714.12		R173	37 306.72 2 939 865.76
L174	37 616.64	2 940 595.67		R174	37 271.60 2 939 790.10
L175	37 587.86	2 940 467.42		R175	37 201.58 2 939 643.29
L176	37 578.89	2 940 429.61		R176	37 035.46 2 939 295.39
L177	37 559.23	2 940 353.51		R177	36 944.62 2 939 105.53
L178	37 525.25	2 940 255.96		R178	36 894.55 2 938 999.38
L179	37 473.18	2 940 139.71		R179	36 883.38 2 938 975.71
L180	37 339.85	2 939 860.13		R180	36 817.50 2 938 825.47
L181	37 232.74	2 939 635.89		R181	36 812.95 2 938 812.02
L182	37 118.79	2 939 397.09		R182	36 807.91 2 938 797.12
L183	37 063.18	2 939 280.56		R183	36 780.95 2 938 709.09
L184	37 017.09	2 939 183.88		R184	36 724.24 2 938 522.58
L185	36 973.15	2 939 091.47		R185	36 690.73 2 938 412.35
L186	36 923.18	2 938 985.94		R186	36 661.48 2 938 316.07
L187	36 912.24	2 938 963.20		R187	36 617.47 2 938 170.43
L188	36 883.64	2 938 896.29		R188	36 614.80 2 938 161.61
L189	36 836.63	2 938 784.86		R189	36 593.25 2 938 090.28
L190	36 766.24	2 938 554.04		R190	36 570.04 2 938 013.46
L191	36 751.87	2 938 506.54		R191	36 537.49 2 937 905.76
L192	36 716.84	2 938 390.72		R192	36 489.16 2 937 745.76
L193	36 665.73	2 938 221.74		R193	36 468.19 2 937 676.34
L194	36 645.78	2 938 155.78		R194	36 430.20 2 937 549.54
L195	36 622.60	2 938 078.41		R195	36 382.76 2 937 391.17
L196	36 599.26	2 938 001.25		R196	36 343.53 2 937 259.46
L197	36 551.65	2 937 843.91		R197	36 341.14 2 937 246.09
L198	36 517.31	2 937 729.95		R198	36 319.40 2 937 124.10
L199	36 522.80	2 937 726.87		R199	36 317.23 2 936 946.20
L200	36 513.39	2 937 690.08		R200	36 301.30 2 936 910.75
L201	36 505.29	2 937 657.58		R201	36 290.50 2 936 886.72
L202	36 496.76	2 937 661.89		R202	36 320.08 2 936 864.51
L203	36 461.82	2 937 545.92		R203	36 325.51 2 936 706.03
L204	36 434.67	2 937 455.82		R204	36 335.56 2 936 448.97

Vel Sheet	25	Van of	31	P887/15
--------------	----	-----------	----	---------

PADRESERWE KOÖRDINATE / ROAD RESERVE CO-ORDINATES					
LINKERKANT/LEFT HAND SIDE			REGTERKANT/RIGHT HAND SIDE		
	Y	X	WG 27°	Y	X
L205	36 375.44	2 937 259.74		R205	36 337.81 2 936 399.97
L206	36 373.23	2 937 247.12		R206	36 338.57 2 936 369.82
L207	36 349.98	2 937 114.15		R207	36 341.00 2 936 286.96
L208	36 347.29	2 937 025.10		R208	36 340.59 2 936 211.12
L209	36 347.98	2 936 965.39		R209	36 332.14 2 936 105.47
L210	36 350.98	2 936 880.73		R210	36 327.72 2 936 083.47
L211	36 367.29	2 936 443.82		R211	36 324.30 2 936 066.43
L212	36 370.16	2 936 365.15		R212	36 311.06 2 936 000.45
L213	36 371.03	2 936 282.81		R213	36 272.77 2 935 870.48
L214	36 371.81	2 936 208.55		R214	36 180.93 2 935 566.27
L215	36 362.70	2 936 098.88		R215	36 129.27 2 935 394.35
L216	36 354.26	2 936 056.89		R216	35 991.06 2 934 935.49
L217	36 341.26	2 935 992.21		R217	35 975.09 2 934 882.41
L218	36 302.65	2 935 860.06		R218	35 967.49 2 934 857.11
L219	36 209.63	2 935 551.92		R219	35 939.45 2 934 763.82
L220	36 157.61	2 935 378.80		R220	35 872.79 2 934 542.54
L221	36 150.39	2 935 354.78		R221	35 803.39 2 934 312.85
L222	36 176.97	2 935 339.56		R222	35 754.42 2 934 149.86
L223	36 174.48	2 935 314.03		R223	35 710.25 2 934 022.31
L224	36 136.34	2 935 308.65		R224	35 667.64 2 933 939.47
L225	36 077.32	2 935 113.01		R225	35 603.49 2 933 854.28
L226	36 018.42	2 934 919.48		R226	35 525.61 2 933 748.14
L227	36 007.14	2 934 882.39		R227	35 518.30 2 933 738.79
L228	36 006.54	2 934 878.71		R228	35 357.85 2 933 533.67
L229	35 995.99	2 934 843.61		R229	35 332.40 2 933 501.43
L230	35 984.54	2 934 805.52		R230	35 135.99 2 933 261.86
L231	35 965.14	2 934 741.01		R231	35 072.62 2 933 184.65
L232	35 877.06	2 934 448.02		R232	35 064.44 2 933 172.03
L233	35 802.94	2 934 202.84		R233	35 017.02 2 933 100.18
L234	35 776.25	2 934 112.81		R234	35 006.99 2 933 085.10
L235	35 757.70	2 934 061.45		R235	34 955.60 2 933 019.02
L236	35 738.50	2 934 008.31		R236	34 936.57 2 932 993.79
L237	35 694.35	2 933 922.78		R237	34 918.36 2 932 970.97
L238	35 627.06	2 933 831.96		R238	34 880.15 2 932 923.11
L239	35 539.01	2 933 714.72		R239	34 822.21 2 932 848.48
L240	35 511.16	2 933 677.75		R240	34 746.24 2 932 748.28
L241	35 501.57	2 933 665.01		R241	34 705.32 2 932 687.82
L242	35 405.88	2 933 536.69		R242	34 683.94 2 932 652.89
L243	35 361.34	2 933 478.69		R243	34 629.95 2 932 555.64
L244	35 355.60	2 933 471.21		R244	34 623.24 2 932 541.33
L245	35 151.62	2 933 229.23		R245	34 548.85 2 932 382.60
L246	35 096.17	2 933 163.00		R246	34 492.70 2 932 261.43
L247	35 093.55	2 933 158.70		R247	34 465.58 2 932 202.89
L248	35 086.86	2 933 147.71		R248	34 370.50 2 931 996.30
L249	35 037.54	2 933 072.85		R249	34 356.57 2 931 966.28
L250	34 946.27	2 932 956.05		R250	34 295.47 2 931 834.63
L251	34 909.08	2 932 908.45		R251	34 204.46 2 931 639.93
L252	34 851.32	2 932 834.45		R252	34 178.34 2 931 585.47
L253	34 772.05	2 932 730.00		R253	34 019.52 2 931 246.27
L254	34 736.14	2 932 675.35		R254	33 980.03 2 931 161.92
L255	34 711.69	2 932 638.15		R255	33 908.04 2 931 015.60

Vel	26	Van	31	P887/15
Sheet		of		

PADRESERWE KOÖRDINATE / ROAD RESERVE CO-ORDINATES					
LINKERKANT/LEFT HAND SIDE			REGTERKANT/RIGHT HAND SIDE		
	Y	X	WG 27°	Y	X
L256	34 668.72	2 932 560.88		R256	33 863.64 2 930 918.02
L257	34 658.13	2 932 541.84		R257	33 797.73 2 930 809.32
L258	34 653.21	2 932 531.42		R258	33 723.91 2 930 713.49
L259	34 605.51	2 932 430.34		R259	33 662.79 2 930 646.25
L260	34 576.69	2 932 367.51		R260	33 650.89 2 930 633.16
L261	34 563.53	2 932 339.08		R261	33 557.58 2 930 540.47
L262	34 561.31	2 932 339.81		R262	33 291.14 2 930 275.32
L263	34 562.04	2 932 335.87		R263	32 890.35 2 929 876.99
L264	34 537.86	2 932 283.62		R264	32 795.43 2 929 781.76
L265	34 493.34	2 932 187.51		R265	32 714.09 2 929 692.27
L266	34 418.38	2 932 025.38		R266	32 609.76 2 929 553.18
L267	34 384.06	2 931 951.27		R267	32 438.07 2 929 319.59
L268	34 322.03	2 931 817.28		R268	32 339.26 2 929 202.63
L269	34 325.77	2 931 815.71		R269	32 333.65 2 929 195.98
L270	34 261.43	2 931 684.68		R270	32 192.14 2 929 058.31
L271	34 258.92	2 931 679.56		R271	32 096.68 2 928 979.81
L272	34 205.49	2 931 570.74		R272	31 991.20 2 928 903.90
L273	34 202.80	2 931 560.38		R273	31 821.50 2 928 802.40
L274	34 134.98	2 931 422.68		R274	31 713.85 2 928 749.05
L275	34 068.23	2 931 272.22		R275	31 615.74 2 928 706.07
L276	34 044.21	2 931 216.78		R276	31 604.29 2 928 702.13
L277	34 007.98	2 931 144.86		R277	31 359.15 2 928 617.79
L278	33 979.58	2 931 080.34		R278	30 954.68 2 928 480.65
L279	33 961.85	2 931 052.59		R279	30 720.77 2 928 386.59
L280	33 935.65	2 931 002.03		R280	30 572.45 2 928 325.84
L281	33 890.51	2 930 903.34		R281	30 325.12 2 928 224.39
L282	33 886.49	2 930 894.88		R282	29 975.62 2 928 081.25
L283	33 822.27	2 930 789.43		R283	29 853.51 2 928 018.40
L284	33 810.44	2 930 774.47		R284	29 769.99 2 927 953.77
L285	33 746.53	2 930 691.78		R285	29 738.68 2 927 920.18
L286	33 671.90	2 930 609.71		R286	29 719.13 2 927 898.70
L287	33 624.26	2 930 562.36		R287	29 687.17 2 927 864.74
L288	33 501.99	2 930 440.76		R288	29 621.62 2 927 761.14
L289	33 394.00	2 930 333.35		R289	29 569.68 2 927 624.83
L290	33 320.63	2 930 260.32		R290	29 551.53 2 927 534.62
L291	33 228.12	2 930 168.19		R291	29 547.47 2 927 511.25
L292	33 115.41	2 930 055.79		R292	29 539.97 2 927 467.79
L293	33 083.70	2 930 024.17		R293	29 503.36 2 927 257.24
L294	32 946.65	2 929 888.54		R294	29 465.15 2 927 041.10
L295	32 909.82	2 929 852.10		R295	29 457.46 2 926 997.61
L296	32 792.91	2 929 732.12		R296	29 441.70 2 926 908.54
L297	32 739.60	2 929 673.29		R297	29 418.87 2 926 781.90
L298	32 544.09	2 929 410.17		R298	29 415.34 2 926 762.32
L299	32 511.87	2 929 366.81		R299	29 342.19 2 926 461.62
L300	32 457.80	2 929 293.95		R300	29 337.26 2 926 446.27
L301	32 364.92	2 929 183.32		R301	29 312.42 2 926 375.27
L302	32 353.01	2 929 171.69		R302	29 309.69 2 926 367.47
L303	32 212.61	2 929 034.37		R303	29 281.79 2 926 300.80
L304	32 116.70	2 928 955.46		R304	29 254.03 2 926 236.42
L305	32 018.99	2 928 884.96		R305	29 234.64 2 926 202.49
L306	31 837.09	2 928 774.97		R306	29 198.57 2 926 135.75

Vel	27	Van	31	P887/15
Sheet		of		

PADRESERWE KOÖRDINATE / ROAD RESERVE CO-ORDINATES					
LINKERKANT/LEFT HAND SIDE			REGTERKANT/RIGHT HAND SIDE		
	Y	X	WG 27°	Y	X
L307	31 730.26	2 928 722.06		R307	29 140.01 2 926 050.37
L308	31 673.09	2 928 698.86		R308	29 077.87 2 925 970.95
L309	31 665.17	2 928 693.60		R309	29 044.54 2 925 936.94
L310	31 637.89	2 928 684.50		R310	28 966.03 2 925 856.83
L311	31 580.61	2 928 660.74		R311	28 858.35 2 925 768.59
L312	31 571.43	2 928 657.46		R312	28 288.16 2 925 336.12
L313	31 370.41	2 928 592.54		R313	27 945.29 2 925 076.96
L314	30 990.31	2 928 461.13		R314	27 728.38 2 924 912.24
L315	30 600.34	2 928 303.06		R315	27 596.24 2 924 808.86
L316	30 257.96	2 928 162.81		R316	27 459.81 2 924 623.93
L317	29 987.39	2 928 052.08		R317	27 370.65 2 924 425.42
L318	29 870.74	2 927 991.98		R318	27 286.29 2 924 186.65
L319	29 791.61	2 927 930.93		R319	27 269.74 2 924 139.92
L320	29 712.82	2 927 846.38		R320	27 246.78 2 924 139.69
L321	29 649.55	2 927 747.16		R321	27 238.11 2 924 103.12
L322	29 600.78	2 927 618.40		R322	27 256.13 2 924 102.86
L323	29 578.02	2 927 504.51		R323	27 189.87 2 923 915.52
L324	29 579.64	2 927 461.44		R324	27 116.22 2 923 710.66
L325	29 578.19	2 927 440.44		R325	27 056.24 2 923 541.24
L326	29 570.40	2 927 401.33		R326	27 023.89 2 923 452.06
L327	29 539.99	2 927 248.72		R327	27 010.16 2 923 413.63
L328	29 492.28	2 926 983.98		R328	26 959.45 2 923 272.56
L329	29 490.90	2 926 975.75		R329	26 922.93 2 923 165.64
L330	29 489.30	2 926 966.14		R330	26 909.27 2 923 113.24
L331	29 476.74	2 926 890.89		R331	26 895.91 2 923 040.98
L332	29 474.71	2 926 881.69		R332	26 886.08 2 922 968.63
L333	29 461.25	2 926 820.78		R333	26 871.73 2 922 863.07
L334	29 447.19	2 926 757.10		R334	26 867.42 2 922 834.19
L335	29 435.56	2 926 704.42		R335	26 854.15 2 922 778.31
L336	29 429.95	2 926 681.06		R336	26 818.50 2 922 680.86
L337	29 427.66	2 926 671.98		R337	26 747.79 2 922 529.04
L338	29 415.46	2 926 623.66		R338	26 730.07 2 922 493.79
L339	29 365.06	2 926 424.02		R339	26 655.49 2 922 345.46
L340	29 294.51	2 926 250.27		R340	26 611.84 2 922 256.87
L341	29 286.69	2 926 235.22		R341	26 542.67 2 922 154.73
L342	29 223.65	2 926 113.86		R342	26 475.83 2 922 087.37
L343	29 172.66	2 926 015.70		R343	26 429.14 2 922 051.15
L344	29 157.42	2 926 021.61		R344	26 367.24 2 922 012.34
L345	29 100.59	2 925 949.38		R345	26 292.07 2 921 979.26
L346	29 069.28	2 925 915.42		R346	26 235.99 2 921 958.96
L347	29 047.79	2 925 891.14		R347	26 136.89 2 921 924.03
L348	28 961.44	2 925 814.31		R348	26 008.67 2 921 878.02
L349	28 929.05	2 925 785.49		R349	25 942.43 2 921 848.62
L350	28 882.29	2 925 747.17		R350	25 923.83 2 921 838.73
L351	28 661.93	2 925 580.14		R351	25 855.10 2 921 796.24
L352	28 300.64	2 925 306.36		R352	25 842.13 2 921 786.23
L353	27 846.04	2 924 962.21		R353	25 639.15 2 921 606.23
L354	27 831.25	2 924 950.97		R354	25 416.73 2 921 408.20
L355	27 746.57	2 924 886.60		R355	25 267.92 2 921 275.25
L356	27 728.92	2 924 873.19		R356	25 124.90 2 921 147.98
L357	27 622.83	2 924 782.22		R357	25 055.34 2 921 085.73

Vel	28	Van	31	P887/15
Sheet		of		

PADRESERWE KOÖRDINATE / ROAD RESERVE CO-ORDINATES					
LINKERKANT/LEFT HAND SIDE			REGTERKANT/RIGHT HAND SIDE		
	Y	X	WG 27°	Y	X
L358	27 552.56	2 924 702.35		R358	24 984.42 2 921 022.28
L359	27 462.88	2 924 562.66		R359	24 879.86 2 920 928.79
L360	27 386.28	2 924 372.79		R360	24 661.67 2 920 736.26
L361	27 307.07	2 924 151.05		R361	24 441.32 2 920 540.94
L362	27 095.81	2 923 561.24		R362	24 140.31 2 920 292.15
L363	27 082.93	2 923 525.16		R363	23 830.97 2 920 039.32
L364	27 083.13	2 923 525.04		R364	23 666.06 2 919 926.82
L365	27 039.62	2 923 403.85		R365	23 468.57 2 919 812.22
L366	26 986.53	2 923 260.93		R366	23 399.98 2 919 772.78
L367	26 952.80	2 923 156.61		R367	23 192.62 2 919 652.59
L368	26 939.76	2 923 105.14		R368	23 106.56 2 919 602.92
L369	26 923.64	2 923 009.06		R369	23 047.08 2 919 560.20
L370	26 914.16	2 922 939.32		R370	23 000.15 2 919 526.17
L371	26 910.10	2 922 907.67		R371	22 992.40 2 919 520.08
L372	26 903.80	2 922 866.76		R372	22 985.11 2 919 513.81
L373	26 884.25	2 922 769.96		R373	22 957.48 2 919 488.60
L374	26 883.02	2 922 766.53		R374	22 935.43 2 919 466.99
L375	26 847.02	2 922 666.39		R375	22 900.81 2 919 433.05
L376	26 805.70	2 922 581.71		R376	22 892.70 2 919 425.09
L377	26 774.56	2 922 520.14		R377	22 845.72 2 919 366.96
L378	26 756.67	2 922 484.76		R378	22 841.49 2 919 361.73
L379	26 713.27	2 922 391.68		R379	22 797.06 2 919 296.69
L380	26 687.22	2 922 338.70		R380	22 760.74 2 919 222.16
L381	26 642.05	2 922 246.81		R381	22 717.85 2 919 133.90
L382	26 638.11	2 922 239.55		R382	22 716.05 2 919 130.21
L383	26 579.81	2 922 153.16		R383	22 689.71 2 919 044.79
L384	26 568.69	2 922 136.68		R384	22 661.43 2 918 951.28
L385	26 497.43	2 922 064.65		R385	22 639.55 2 918 874.79
L386	26 447.96	2 922 026.08		R386	22 614.57 2 918 787.87
L387	26 380.78	2 921 984.17		R387	22 586.76 2 918 696.17
L388	26 301.10	2 921 949.28		R388	22 527.91 2 918 493.53
L389	26 246.87	2 921 929.93		R389	22 485.22 2 918 343.32
L390	26 009.36	2 921 845.47		R390	22 425.73 2 918 134.99
L391	25 968.93	2 921 827.43		R391	22 361.42 2 917 911.50
L392	25 958.82	2 921 822.92		R392	22 345.09 2 917 854.31
L393	25 900.42	2 921 787.02		R393	22 325.56 2 917 785.96
L394	25 890.87	2 921 781.51		R394	22 310.09 2 917 738.78
L395	25 887.02	2 921 779.29		R395	22 291.37 2 917 699.71
L396	25 861.96	2 921 761.48		R396	22 287.68 2 917 700.53
L397	25 854.28	2 921 755.43		R397	22 273.83 2 917 707.46
L398	25 776.51	2 921 687.43		R398	22 262.31 2 917 684.44
L399	25 570.46	2 921 503.39		R399	22 259.11 2 917 678.04
L400	25 324.88	2 921 284.47		R400	22 276.13 2 917 669.25
L401	25 161.87	2 921 138.91		R401	22 213.51 2 917 542.11
L402	25 152.56	2 921 131.57		R402	22 209.33 2 917 534.31
L403	25 137.98	2 921 118.46		R403	22 186.33 2 917 488.15
L404	24 984.71	2 920 980.87		R404	22 099.24 2 917 313.41
L405	24 871.62	2 920 879.68		R405	22 036.52 2 917 187.65
L406	24 683.95	2 920 713.34		R406	21 989.07 2 917 091.73
L407	24 477.10	2 920 529.98		R407	21 792.04 2 916 696.21
L408	24 173.89	2 920 279.08		R408	21 702.94 2 916 516.96

Vel Sheet	29	Van of	31	P887/15
--------------	----	-----------	----	---------

PADRESERWE KOÖRDINATE / ROAD RESERVE CO-ORDINATES					
LINKERKANT/LEFT HAND SIDE			REGTERKANT/RIGHT HAND SIDE		
	Y	X	WG 27°	Y	X
L409	23 867.53	2 920 028.04		R409	21 648.10 2 916 407.02
L410	23 854.26	2 920 017.17		R410	21 602.37 2 916 317.44
L411	23 677.27	2 919 900.90		R411	21 524.67 2 916 161.92
L412	23 203.66	2 919 623.88		R412	21 506.61 2 916 126.37
L413	23 134.71	2 919 583.55		R413	21 427.40 2 915 969.17
L414	23 065.14	2 919 538.28		R414	21 361.01 2 915 832.27
L415	23 005.24	2 919 491.24		R415	21 277.67 2 915 645.74
L416	22 917.06	2 919 405.10		R416	21 189.90 2 915 448.21
L417	22 869.04	2 919 346.30		R417	21 095.26 2 915 234.75
L418	22 826.47	2 919 284.21		R418	21 069.43 2 915 175.08
L419	22 823.90	2 919 278.93		R419	20 693.89 2 914 331.97
L420	22 787.60	2 919 204.26		R420	20 626.71 2 914 207.25
L421	22 744.00	2 919 114.56		R421	20 621.47 2 914 167.73
L422	22 742.44	2 919 111.35		R422	20 443.36 2 913 767.17
L423	22 716.35	2 919 024.15		R423	20 358.56 2 913 623.54
L424	22 688.77	2 918 931.96		R424	20 259.15 2 913 492.45
L425	22 664.21	2 918 859.13		R425	20 244.30 2 913 477.15
L426	22 639.45	2 918 772.62		R426	20 174.51 2 913 410.63
L427	22 613.09	2 918 680.44		R427	20 133.03 2 913 389.22
L428	22 555.14	2 918 477.77		R428	20 109.01 2 913 386.63
L429	22 512.75	2 918 329.54		R429	20 051.99 2 913 407.66
L430	22 512.51	2 918 328.62		R430	20 004.22 2 913 364.71
L431	22 508.72	2 918 313.99		R431	20 043.89 2 913 318.00
L432	22 498.31	2 918 277.50		R432	20 045.75 2 913 299.43
L433	22 487.64	2 918 240.08		R433	20 025.81 2 913 258.37
L434	22 484.17	2 918 227.92		R434	19 936.92 2 913 147.93
L435	22 482.27	2 918 221.34		R435	19 933.78 2 913 144.62
L436	22 477.75	2 918 205.63		R436	19 927.56 2 913 139.19
L437	22 453.36	2 918 120.93		R437	19 830.41 2 913 054.41
L438	22 389.27	2 917 896.64		R438	19 724.80 2 912 944.92
L439	22 373.33	2 917 841.00		R439	19 681.99 2 912 900.64
L440	22 351.75	2 917 765.53		R440	19 619.06 2 912 843.13
L441	22 338.42	2 917 718.96		R441	19 549.38 2 912 793.83
L442	22 308.44	2 917 660.75		R442	19 473.53 2 912 753.51
L443	22 278.47	2 917 602.52		R443	19 431.28 2 912 736.44
L444	22 214.91	2 917 474.79		R444	19 396.07 2 912 722.21
L445	22 128.86	2 917 302.39		R445	19 311.67 2 912 703.21
L446	22 065.92	2 917 175.98		R446	19 226.97 2 912 693.52
L447	22 019.34	2 917 082.05		R447	19 141.66 2 912 695.58
L448	21 911.26	2 916 865.39		R448	19 015.03 2 912 705.61
L449	21 818.95	2 916 679.73		R449	19 003.21 2 912 705.82
L450	21 733.14	2 916 507.23		R450	18 952.82 2 912 706.65
L451	21 725.94	2 916 493.04		R451	18 930.65 2 912 704.29
L452	21 385.12	2 915 808.83		R452	18 913.41 2 912 708.48
L453	21 305.77	2 915 632.06		R453	18 892.13 2 912 713.65
L454	21 217.03	2 915 432.07		R454	18 873.03 2 912 706.15
L455	21 123.23	2 915 220.76		R455	18 847.69 2 912 696.20
L456	21 034.15	2 915 020.18		R456	18 841.58 2 912 693.80
L457	20 967.26	2 914 869.43		R457	18 833.62 2 912 690.67
L458	20 874.93	2 914 661.14		R458	18 828.16 2 912 688.53
L459	20 786.01	2 914 460.65		R459	18 827.39 2 912 688.23

Vel	30	Van	31	P887/15
Sheet		of		

PADRESERWE KOÖRDINATE / ROAD RESERVE CO-ORDINATES					
LINKERKANT/LEFT HAND SIDE			REGTERKANT/RIGHT HAND SIDE		
	Y	X	WG 27°	Y	X
L460	20 736.87	2 914 350.41		R460	18 773.03 2 912 666.88
L461	20 691.86	2 914 229.81		R461	18 755.98 2 912 658.71
L462	20 678.99	2 914 207.97		R462	18 714.48 2 912 638.83
L463	20 657.66	2 914 171.76		R463	18 667.99 2 912 627.24
L464	20 472.28	2 913 754.33			
L465	20 384.63	2 913 605.68			
L466	20 274.45	2 913 462.98			
L467	20 267.68	2 913 455.95			
L468	20 212.66	2 913 393.06			
L469	20 192.19	2 913 350.10			
L470	20 194.43	2 913 332.82			
L471	20 237.83	2 913 289.88			
L472	20 186.74	2 913 245.02			
L473	20 127.62	2 913 263.72			
L474	20 106.31	2 913 261.19			
L475	20 064.37	2 913 239.11			
L476	19 948.37	2 913 119.03			
L477	19 858.88	2 913 026.35			
L478	19 769.87	2 912 932.86			
L479	19 711.50	2 912 871.56			
L480	19 644.71	2 912 810.56			
L481	19 570.80	2 912 758.37			
L482	19 490.96	2 912 715.86			
L483	19 473.98	2 912 709.40			
L484	19 406.85	2 912 683.80			
L485	19 313.98	2 912 663.20			
L486	19 228.91	2 912 652.10			
L487	19 166.72	2 912 652.85			
L488	19 016.88	2 912 665.61			
L489	18 866.81	2 912 653.38			
L490	18 788.35	2 912 628.08			
L491	18 762.67	2 912 614.73			
L492	18 701.54	2 912 582.95			
L493	18 699.74	2 912 576.39			

Vel	31	Van	31	P887/15
Sheet		of		

DEPARTMENT OF TRANSPORT

NO. 1313

26 OCTOBER 2016

**THE SOUTH AFRICAN NATIONAL ROADS
AGENCY SOC LIMITED**

Registration No: 1998/009584/30

DECLARATION AMENDMENT OF NATIONAL ROAD N3 SECTION 9

AMENDMENT OF DECLARATION No's. 938 OF 1989, 2016 OF 1988, 180 OF 1975 AND
2369 OF 1988.

By virtue of section 40(1)(b) of The South African National Roads Agency Limited and National Roads Act, 1998 (Act No. 7 of 1998), I hereby amend (I) Declaration No. 938 of 1989 by substituting the section of the route from the common boundary between the farms Nooitgedacht 1761 and Pramkop 183 on sheet 3 of Plan No. P234/88 up to its end, (II) Declaration No. 2016 of 1988 by substituting it in its entirety, (III) Declaration No. 180 of 1975 by substituting it in its entirety, (IV) Declaration No. 2369 of 1988 by substituting the section of the route from its start up to the common boundary between the farms Malanskraal 407 - IR and Modderfontein 410 - IR on sheet 6 of Plan No. P381/90, with the accompanying sheets 1 to 18 of Plan No. P833/14.

(National Road N3 Section 9: Nooitgedacht – Vaal River)



MINISTER OF TRANSPORT

DEPARTEMENT VAN VERVOER

NO. 1313

26 OKTOBER 2016

**DIE SUID-AFRIKAANSE NASIONALE
PADAGENTSKAP MSB BEPERK**

Registrasie No: 1998/009584/30

VERKLARING WYSIGING VAN NASIONALE PAD N3 SEKSIE 9

WYSIGING VAN VERKLARING No's. 938 VAN 1989, 2016 VAN 1988, 180 VAN 1975 EN
2369 VAN 1988.

Kragtens Artikel 40(1)(b) van die Wet op die Suid-Afrikaanse Nasionale Padagentskap Beperk en op Nasionale Paaie, 1998 (Wet No.7 van 1998), wysig ek hiermee (I) Verklaring No. 938 van 1989 deur die gedeelte van die roete te vervang vanaf die gemeenskaplike grens tussen die plase Nooitgedacht 1761 en Pramkop 183 op vel 3 van Plan No. P234/88 tot die einde, (II) Verklaring No. 2016 van 1988 deur dit in sy geheel te vervang, (III) Verklaring No. 180 van 1975 deur dit in sy geheel te vervang, (IV) Verklaring No. 236 van 1988 deur die gedeelte van die roete te vervang vanaf die begin tot by die gemeenskaplike grens tussen die plase Malanskraal 407 - IR en Modderfontein 410 - IR op vel 6 van Plan No. P381/90, met bygaande velle 1 tot 18 van Plan No. P833/14.

(Nasionale Pad N3 Seksie 9: Nooitgedacht – Vaal Rivier)



MINISTER VAN VERVOER

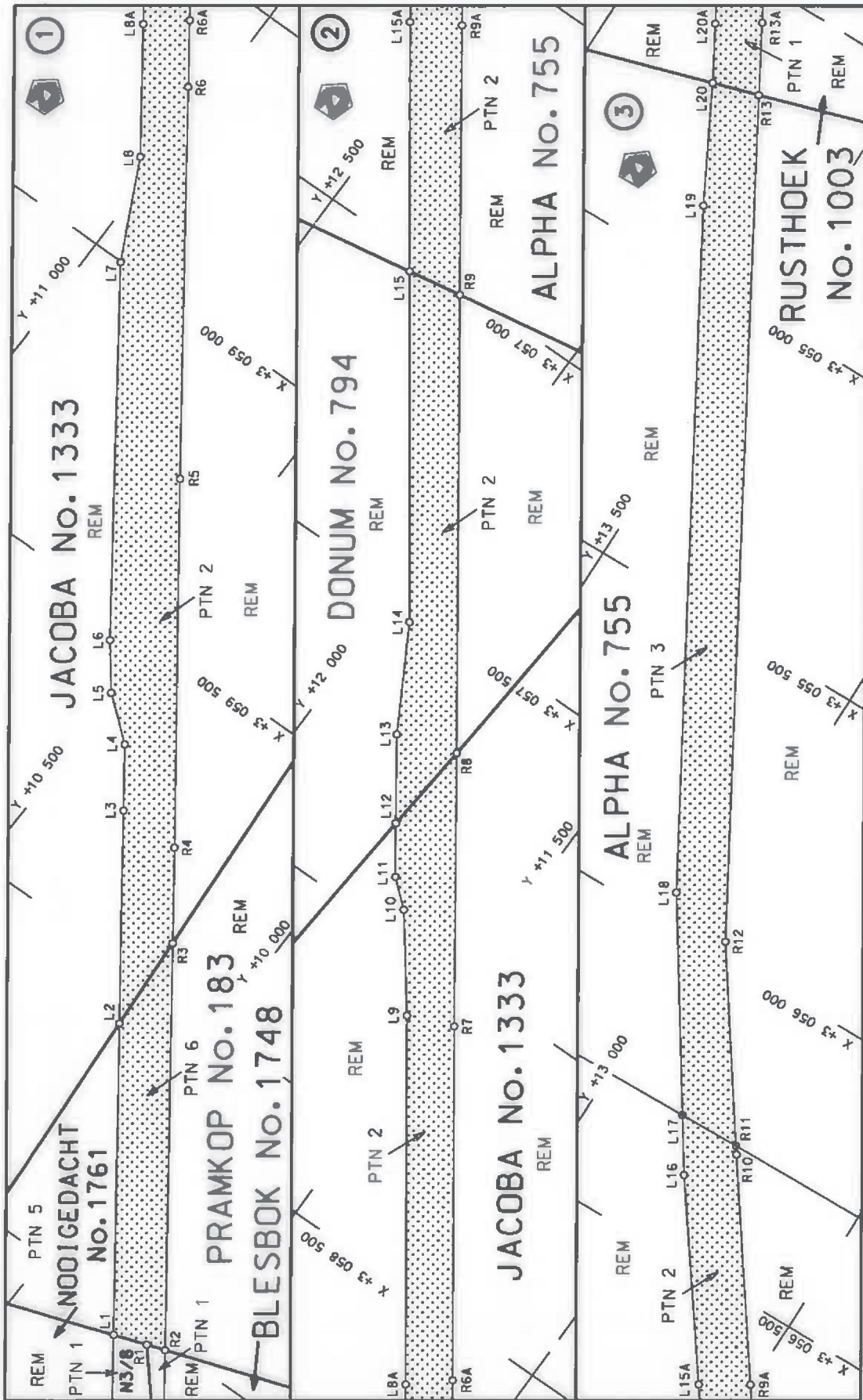

Die Suid Afrikaanse Nasionale Padagentskap Beperk The South African National Roads Agency Limited	Die figuur getoon The figure shown		steldie podreserwe voor van 'n gedeelte represents the road reserve of a portion van Nasionale Roete N3 Sektie 9 of National Route Section	
			Val Sheet 1 of 18	Plan P833/14

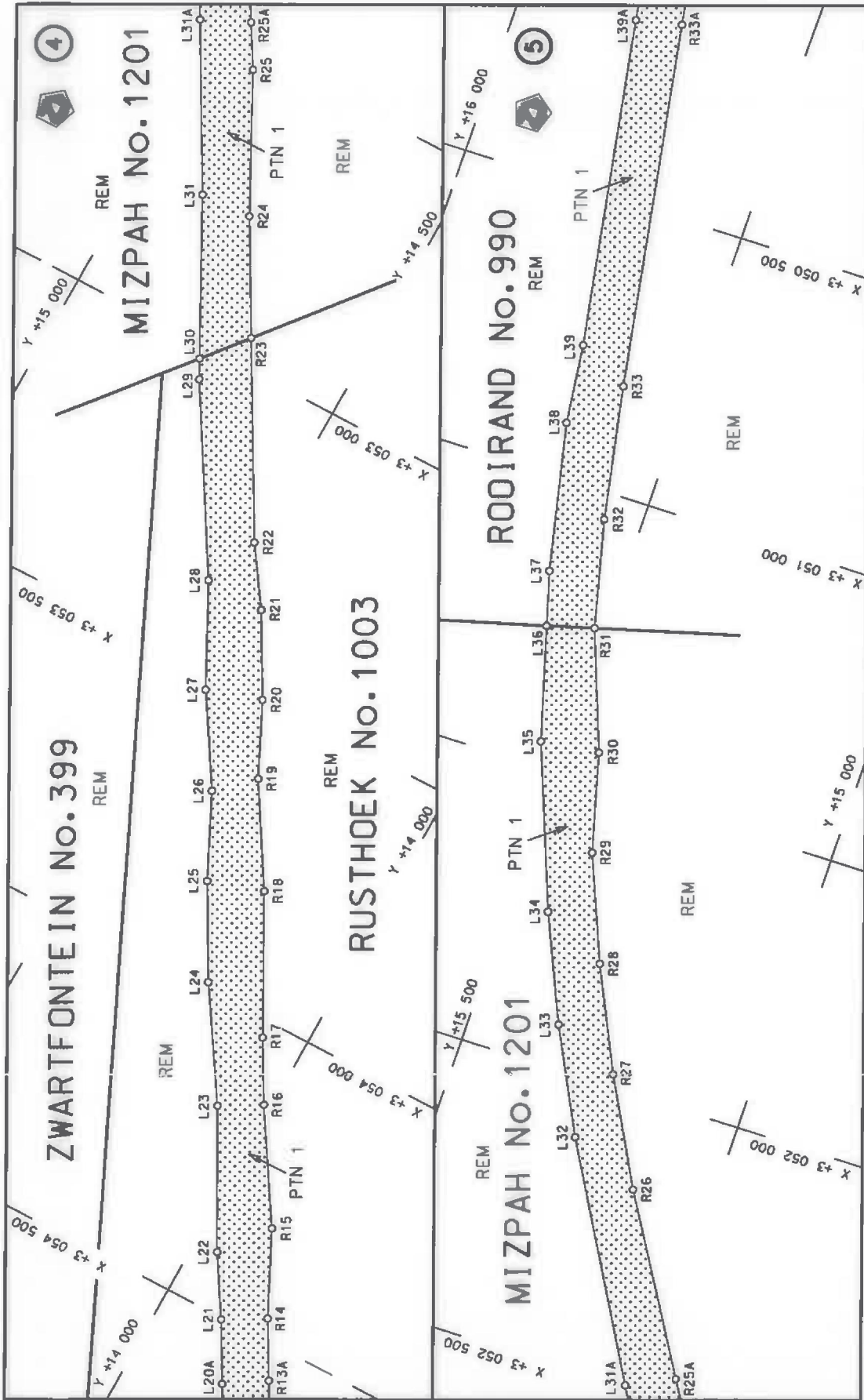

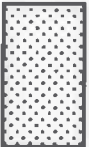
Die Suid Afrikaanse Nasionale Padagentskap Beperk The South African National Roads Agency Limited	Die figuur getoon The figure shown		steldie padreserwe voor van 'n gedeelte represents the road reserve of a portion van Nasionale Roete N3 Sektie 9 of National Route Section	Vel Sheet 2 of 18
				Plan P833/14

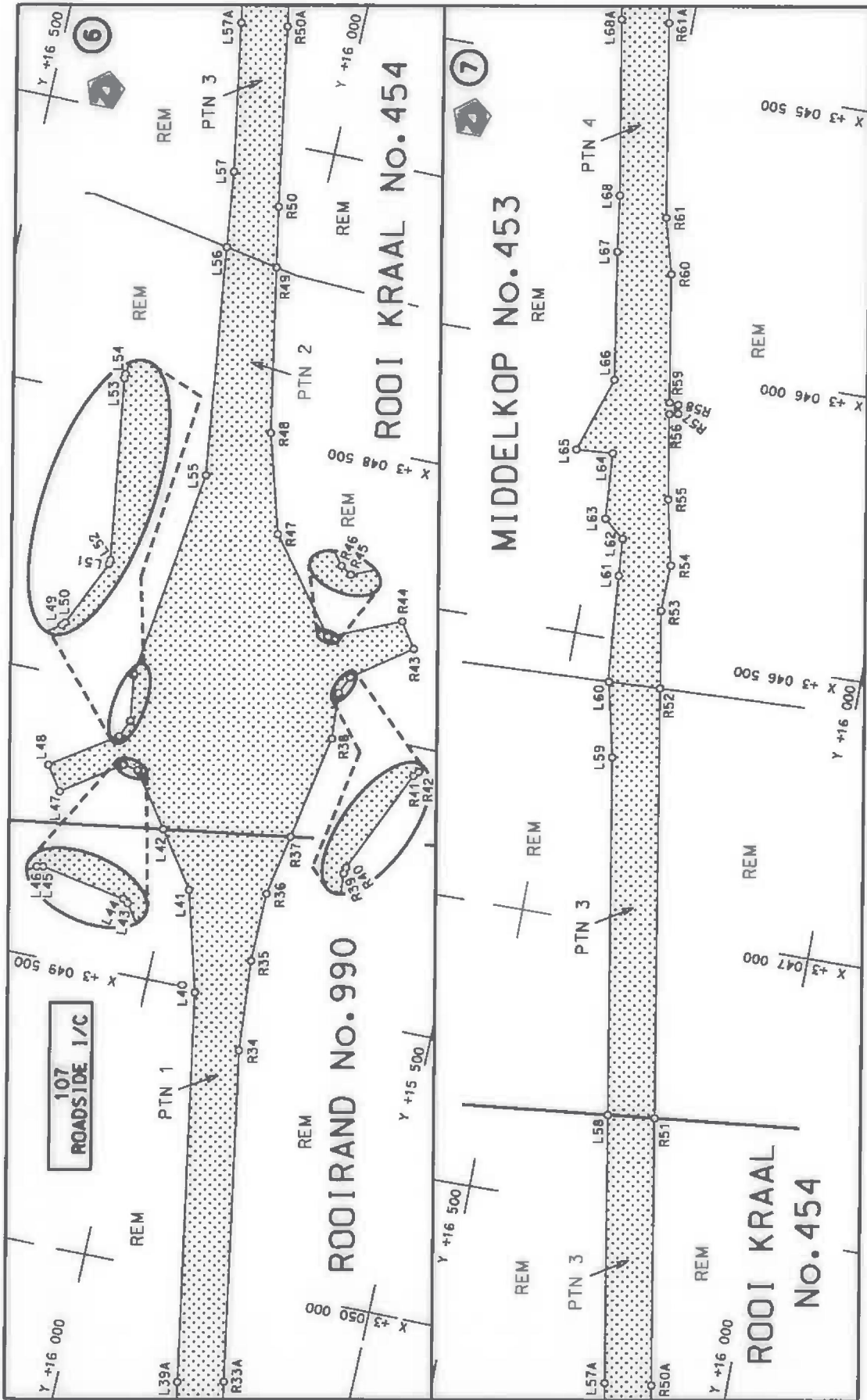

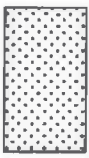
<p>Die Suid Afrikaanse Nasionale Padagentskop Beperk The South African National Roads Agency Limited</p>	<p>Die figuur getoon The figure shown</p> 	<p>stel die podreserwe voor van 'n gedeelte represents the road reserve of a portion van Nasionale Roete N3 of National Route N3</p> <p>Seksie 9 Section</p>	<p>Vel Sheet 3 van 18 Plan P833/14</p>
--	---	--	--

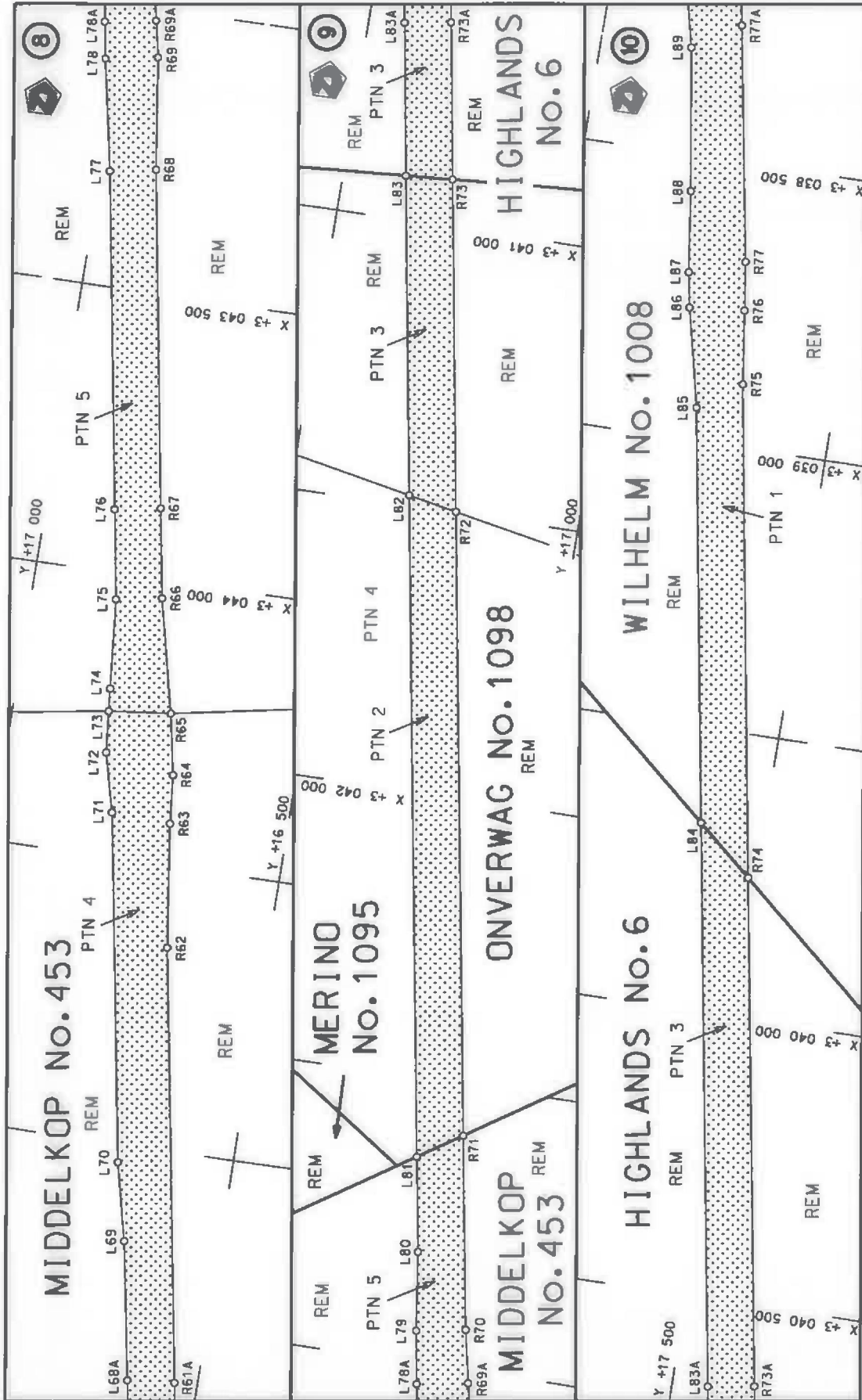

<p>Die Suid-Afrikaanse Nasionale Padagentskap Beperk The South African National Roads Agency Limited</p>	<p>Die figuur getoon The figure shown</p> 	<p>stelt die padreserwe voor van 'n gedeelte represents the road reserve of a portion van Nasionale Roete N3 of National Route</p>	<p>Vel Sheet 4 of 18</p> <p>Plan P833/14</p>
--	---	--	--

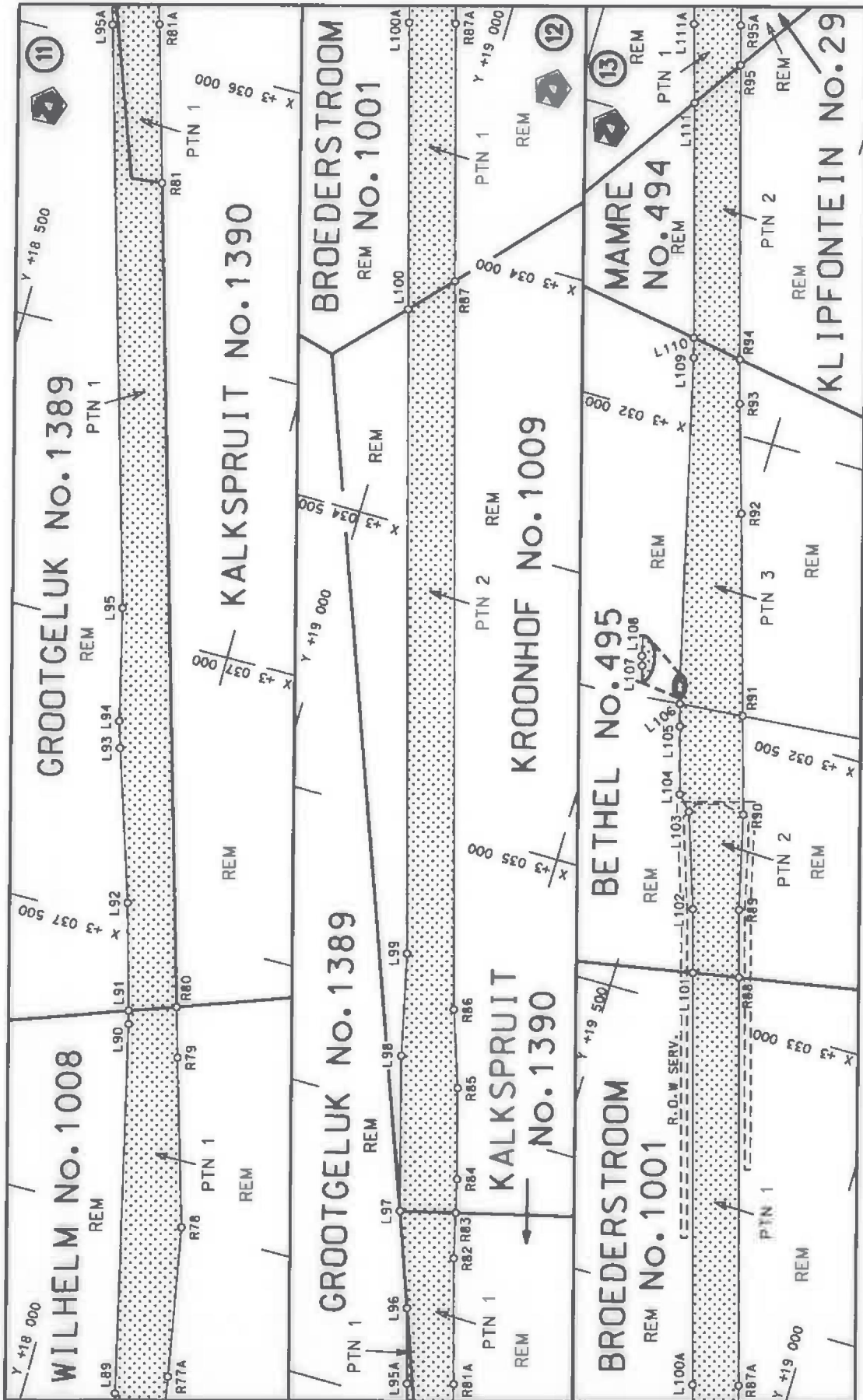

<p>Die Suid Afrikaanse Nasionale Padagentskap Beperk The South African National Roads Agency Limited</p>	<p>Die figuur getoon The figure shown</p> 	<p>steldie padreserwe voor van 'n gedeelte represents the road reserve of a portion van Nasionale Roete N3 of National Route N3</p> <p>Seksie 9 Section</p>	<p>Vel Sheet 5 van 18 Plan P833/14</p>
--	---	---	--

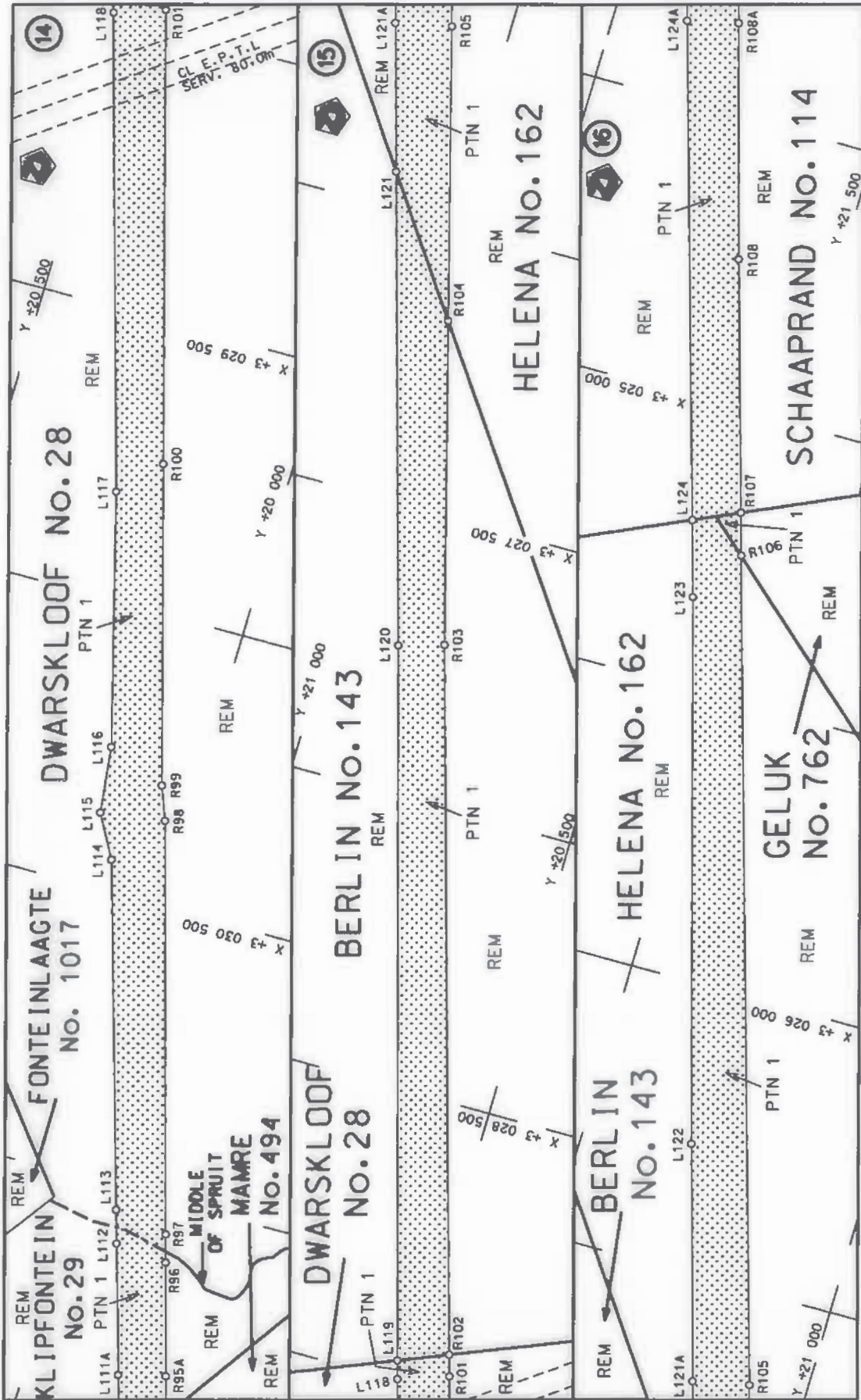

<p>Die Suid-Afrikaanse Nasionale Padagentskap Beperk The South African National Roads Agency Limited</p>	<p>Die figuur getoon The figure shown</p>	<p>steldie padreserwe voor van 'n gedeelte represents the road reserve of a portion van Nasionale Roete N3 of National Route</p>	<p>Vel Sheet 6 of 18 Plan P833/14</p>
<p>9</p>		<p>Seksie Section</p>	

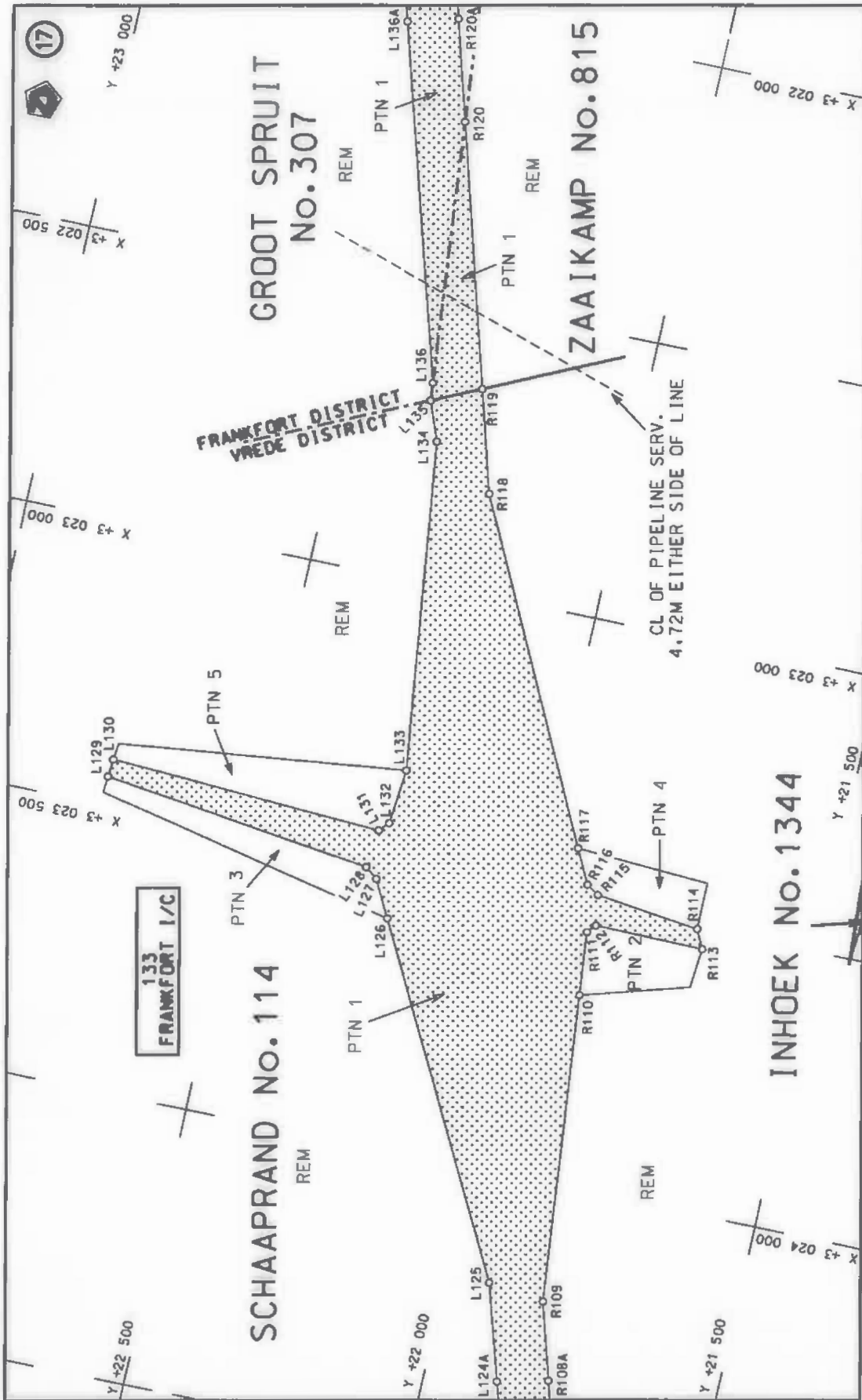

Die Suid Afrikaanse Nasionale Padagentskap Beperk
The South African National Roads Agency Limited

Die figuur getoon
The figure shown

steeldie padreserwe voor van 'n gedeelte
represents the road reserve of a portion
van Nasionale Roete N3 Sektie 9
of National Route Section



Vel Sheet 7 van 18
Plan P833/14

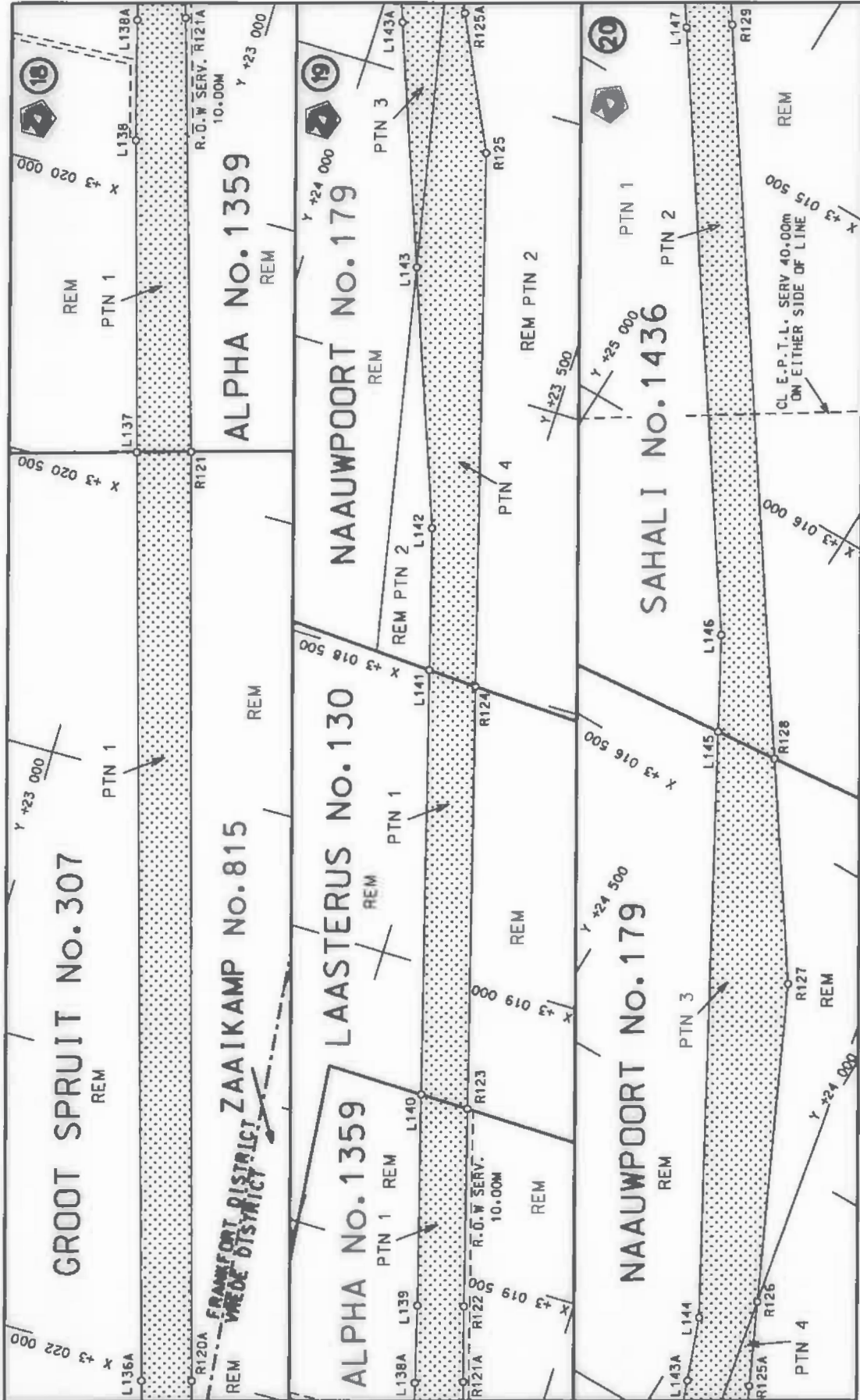

<p>Die Suid Afrikaanse Nasionale Padagentskap Beperk The South African National Roads Agency Limited</p>	<p>Die figuur getoon The figure shown</p> 	<p>steldie padreserwe voor van 'n gedeelte represents the road reserve of a portion van Nasionale Roete N3 of National Route Section 9</p>	<p>Vel Sheet 8 van 18 Plan P833/14</p>
--	---	--	--

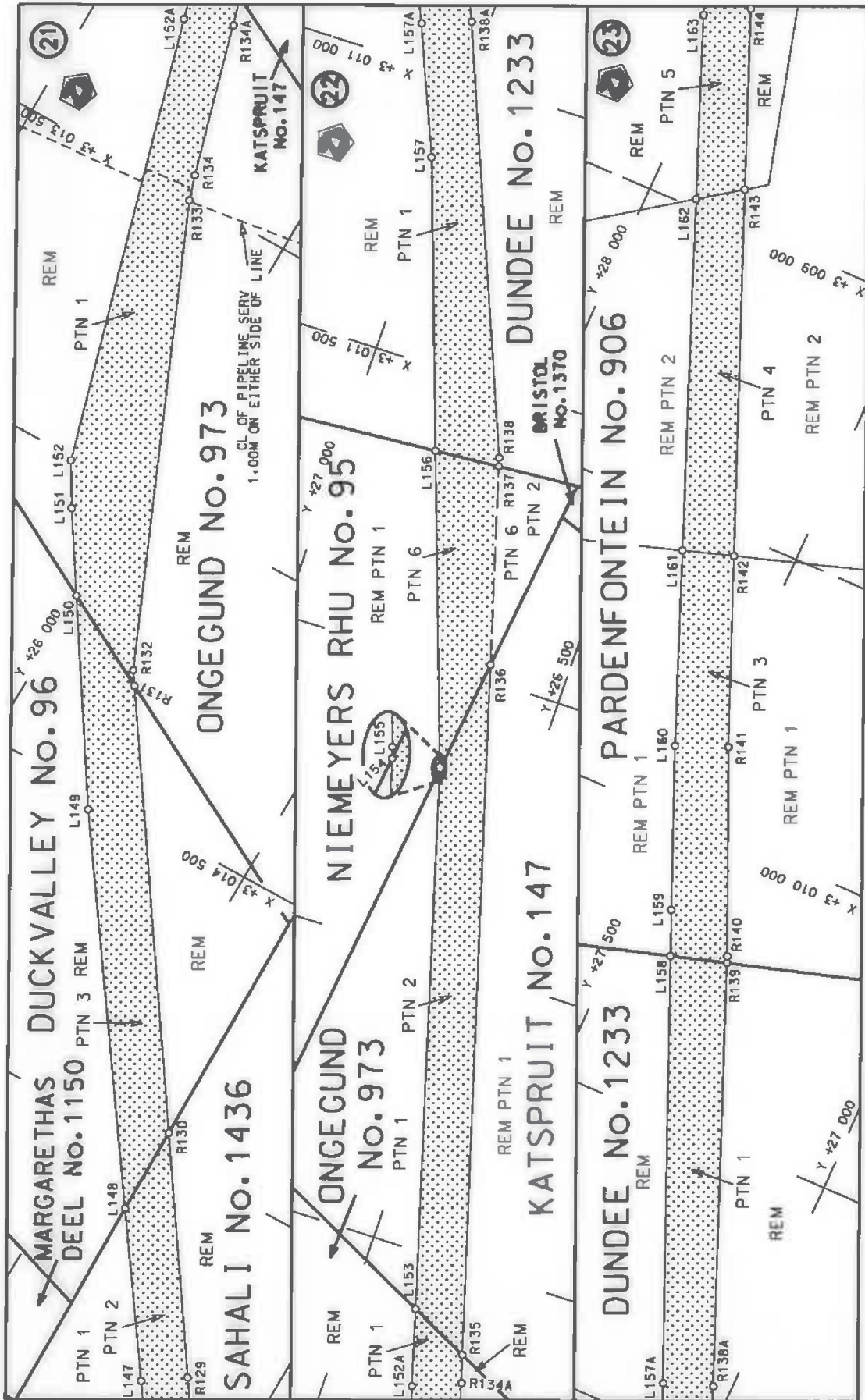

Die Suid Afrikaanse Nasionale Padagentskap Beperk The South African National Roads Agency Limited	Die figuur getoon The figure shown	steldie podreserwe voor van 'n gedeelte represents the road reserve of a portion van Nasionale Roete N3 Sektie 9 of National Route Section	Vel Sheet 9 van of 18 Plan P833/14
--	---------------------------------------	---	---------------------------------------

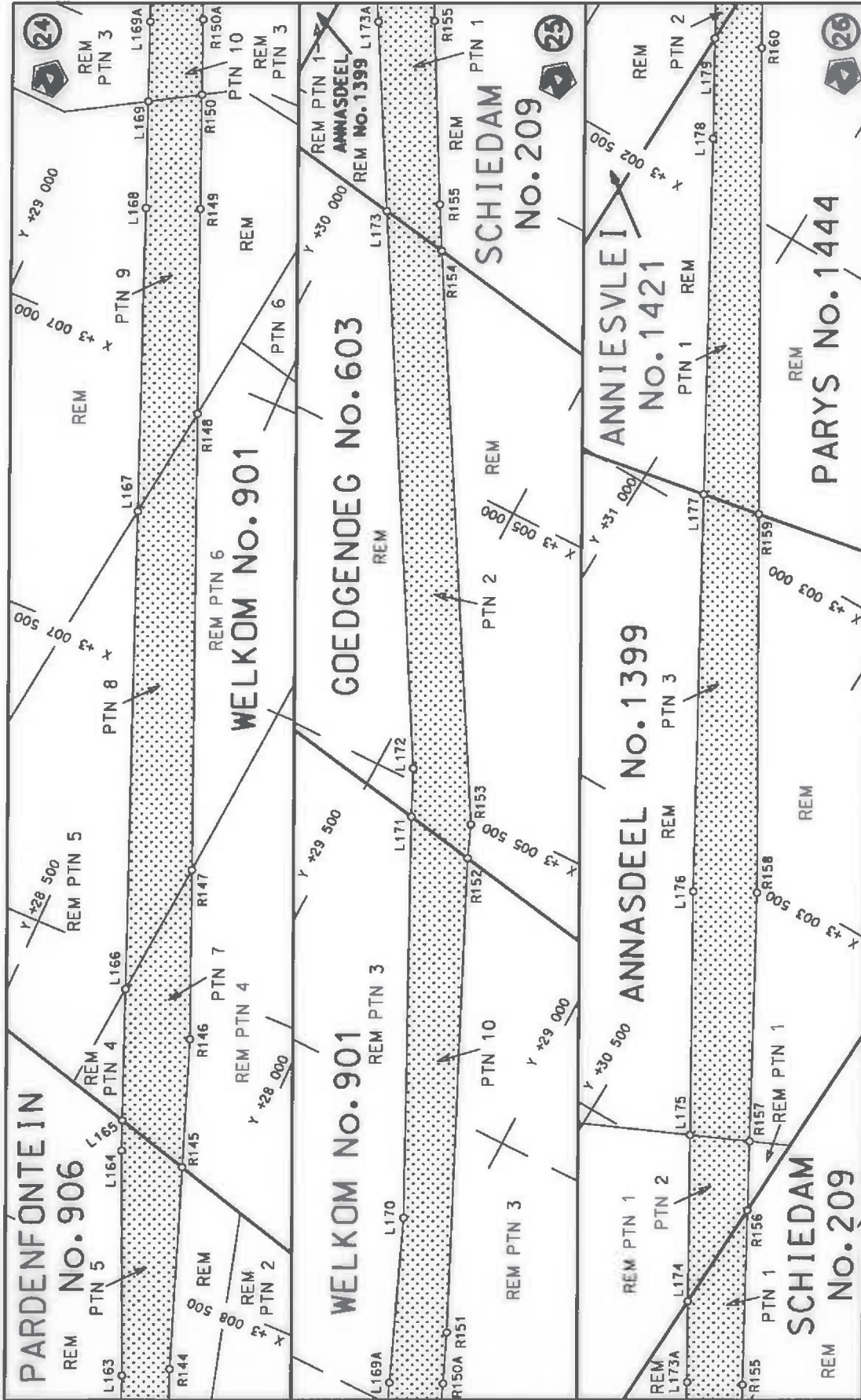

<p>Die Suid Afrikaanse Nasionale Padagentskap Beperk The South African National Roads Agency Limited</p>	<p>Die figuur getoon The figure shown</p>	<p>steldie padreserwe voor van 'n gedeelte represents the road reserve of a portion van Nasionale Roete N3 Sekaie of National Route N3 Section</p>	<p>Vel Sheet 10 of 18</p>
		<p>Plan P833/14</p>	

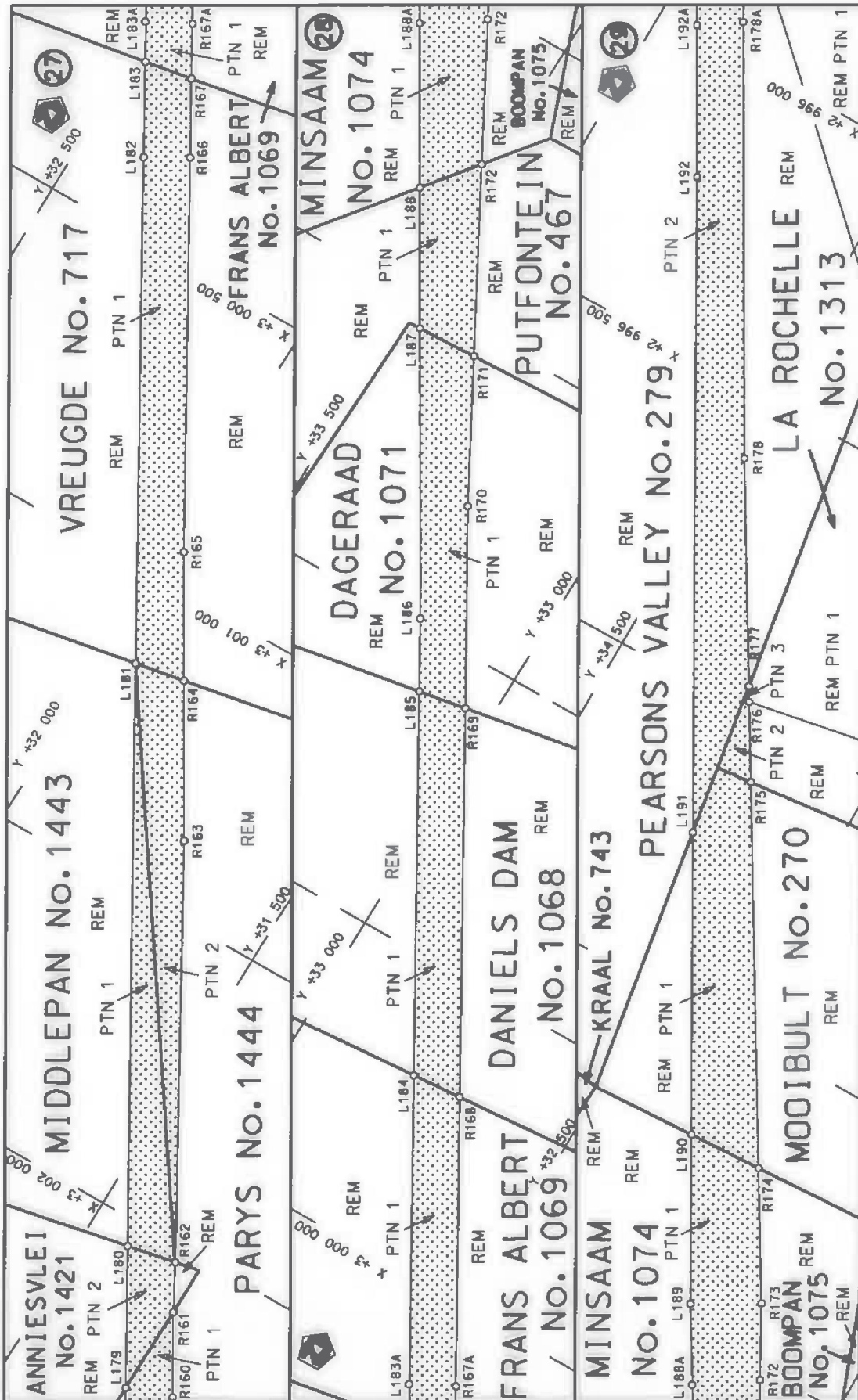

<p>Die Suid Afrikaanse Nasionale Padagentskap Beperk The South African National Roads Agency Limited</p>	<p>Die figuur getoon The figure shown</p>	<p>stel die padreserwe voor van 'n gedeelte represents the road reserve of a portion van Nasionale Roete N3 of National Route</p>	<p>Vel Sheet 11 van of 18 Plan P833/14</p>
		<p>9</p>	

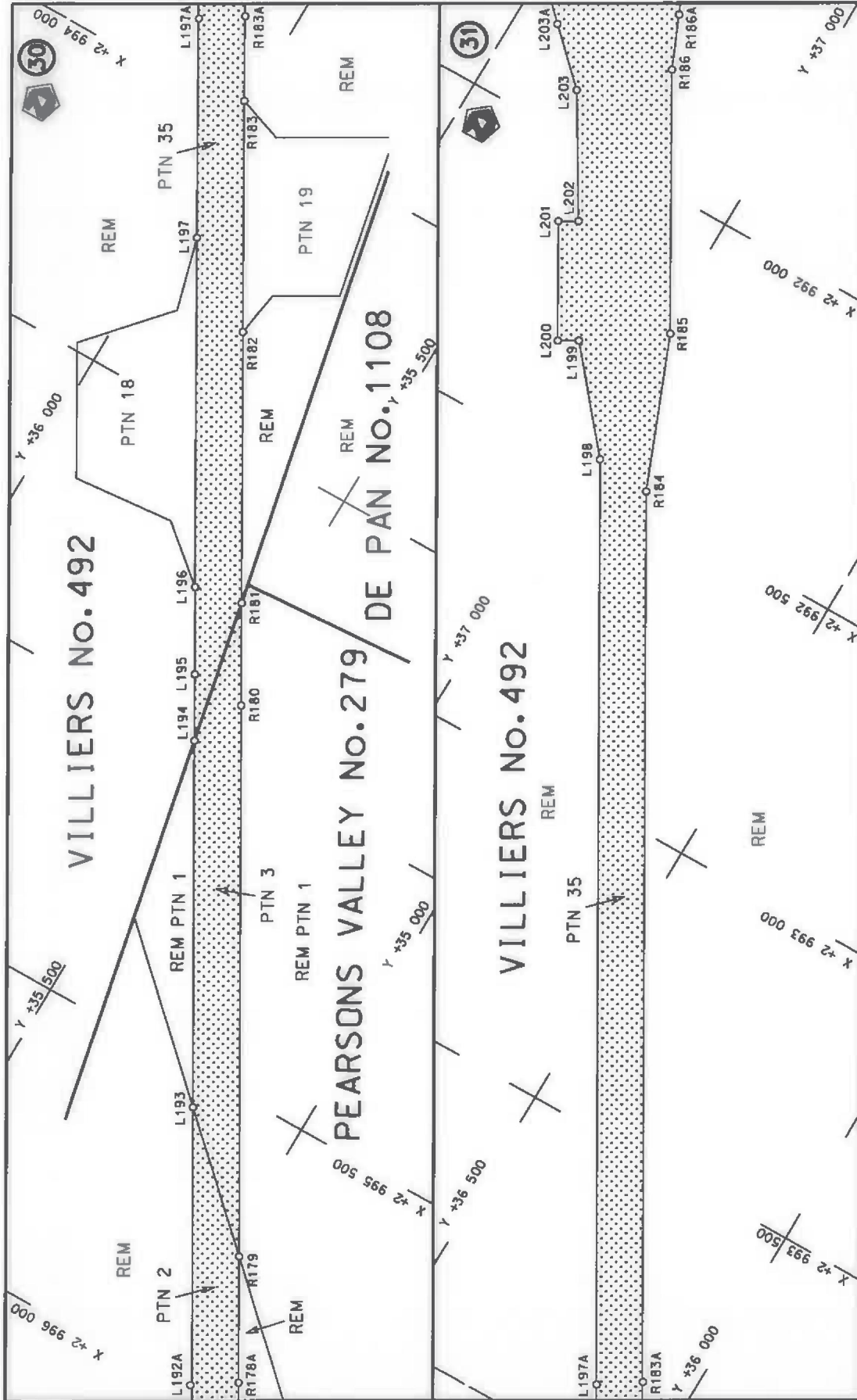

Die Suid Afrikaanse Nasionale Padagentskap Beperk The South African National Roads Agency Limited	Die figuur getoon The figure shown		stelde padreserwe voor van 'n gedeelte represents the road reserve of a portion van Nasionale Roete N3 Seksie 9 of National Route Section	Vel Sheet 12 of 18
				Plan P833/14

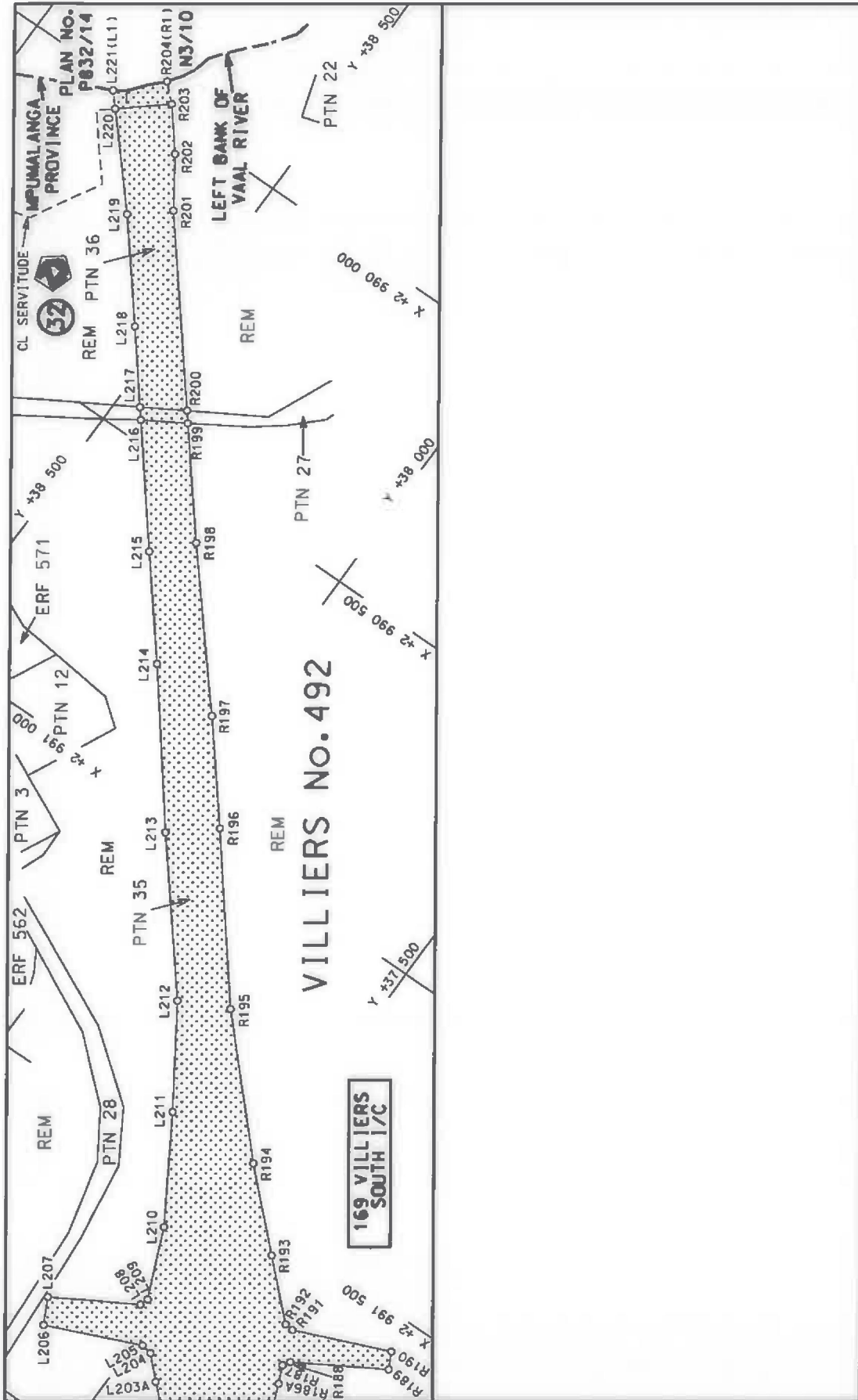

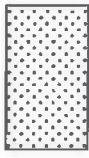
Die Suid Afrikaanse Nasionale Padagentskap Beperk The South African National Roads Agency Limited	Die figuur getoon The figure shown		steldie padreserwe voor van 'n gedeelte represents the road reserve of a portion van Nasionale Roete N3 of National Route N3 Section	Vel Sheet 13 of 18
				Plan P833/14

PADRESERWE KOÖRDINATE / ROAD RESERVE CO-ORDINATES									
LINKERKANT/LEFT HAND SIDE				REGTERKANT/RIGHT HAND SIDE					
				WG 29°	Y	X			
L1	9	820.44	3 060	541.02	R1	9	763.94	3 060	521.29
L2	10	141.83	3 060	089.57	R2	9	732.75	3 060	510.53
L3	10	361.29	3 059	781.30	R3	10	152.70	3 059	921.20
L4	10	429.54	3 059	685.47	R4	10	251.45	3 059	782.63
L5	10	502.90	3 059	625.55	R5	10	634.32	3 059	250.39
L6	10	560.29	3 059	551.50	R6	11	038.53	3 058	683.12
L7	10	946.45	3 059	001.53	R7	11	472.06	3 058	073.61
L8	11	030.77	3 058	831.18	R8	11	751.76	3 057	676.65
L9	11	548.66	3 058	104.76	R9	12	223.90	3 057	012.13
L10	11	662.75	3 057	954.84	R10	12	738.74	3 056	287.50
L11	11	708.10	3 057	915.58	R11	12	747.66	3 056	274.69
L12	11	763.24	3 057	837.77	R12	12	955.24	3 055	976.54
L13	11	854.28	3 057	708.58	R13	13	706.43	3 054	671.18
L14	11	953.39	3 057	533.89	R14	13	824.68	3 054	463.50
L15	12	317.88	3 057	027.79	R15	13	895.17	3 054	319.66
L16	12	795.09	3 056	365.17	R16	14	012.67	3 054	133.27
L17	12	854.09	3 056	276.15	R17	14	072.05	3 054	029.14
L18	13	072.88	3 055	946.03	R18	14	194.69	3 053	799.69
L19	13	682.22	3 054	887.31	R19	14	299.80	3 053	629.32
L20	13	785.16	3 054	694.27	R20	14	360.63	3 053	503.10
L21	13	894.07	3 054	503.13	R21	14	439.51	3 053	363.82
L22	13	957.85	3 054	401.35	R22	14	507.68	3 053	264.39
L23	14	082.36	3 054	172.96	R23	14	687.64	3 052	948.47
L24	14	201.55	3 053	987.68	R24	14	794.81	3 052	760.35
L25	14	289.86	3 053	830.88	R25	14	914.90	3 052	529.65
L26	14	359.68	3 053	686.34	R26	15	136.20	3 052	160.92
L27	14	455.48	3 053	533.85	R27	15	234.50	3 051	977.61
L28	14	545.18	3 053	360.74	R28	15	318.91	3 051	798.48
L29	14	730.98	3 053	055.53	R29	15	394.10	3 051	615.44
L30	14	748.17	3 053	022.96	R30	15	440.33	3 051	443.17
L31	14	884.16	3 052	765.27	R31	15	517.98	3 051	235.76
L32	15	260.90	3 052	103.83	R32	15	564.33	3 051	046.92
L33	15	351.40	3 051	923.21	R33	15	608.76	3 050	812.75
L34	15	432.91	3 051	738.38	R34	15	819.06	3 049	590.76
L35	15	541.15	3 051	455.19	R35	15	832.52	3 049	430.70
L36	15	597.63	3 051	257.52	R36	15	832.23	3 049	308.82
L37	15	624.45	3 051	163.62	R37	15	813.21	3 049	201.14
L38	15	681.04	3 050	904.66	R38	15	780.51	3 049	015.94
L39	15	698.08	3 050	765.24	R39	15	786.75	3 048	935.77
L40	15	914.96	3 049	505.89	R40	15	786.42	3 048	933.94
L41	15	963.97	3 049	329.67	R41	15	773.25	3 048	903.33
L42	16	030.33	3 049	233.35	R42	15	772.03	3 048	901.87
L43	16	094.01	3 049	140.93	R43	15	676.28	3 048	830.48
L44	16	095.58	3 049	139.87	R44	15	706.47	3 048	786.89
L45	16	120.04	3 049	135.23	R45	15	825.48	3 048	840.27
L46	16	121.80	3 049	135.61	R46	15	827.07	3 048	839.25
L47	16	217.84	3 049	203.96	R47	15	949.97	3 048	679.71
L48	16	247.28	3 049	161.77	R48	16	000.64	3 048	505.91
L49	16	140.51	3 049	088.80	R49	16	054.22	3 048	216.77
L50	16	139.32	3 049	087.35	R50	16	073.90	3 048	110.57
L51	16	126.53	3 049	058.05	R51	16	208.90	3 047	325.56

Vel Sheet	14	Van of	18	P833/14
--------------	----	-----------	----	---------

PADRESERWE KOÖRDINATE / ROAD RESERVE CO-ORDINATES					
LINKERKANT/LEFT HAND SIDE			REGTERKANT/RIGHT HAND SIDE		
	Y	X	WG 29°		
				Y	X
L52	16 126.29	3 049 056.21		R52	16 338.52 3 046 571.85
L53	16 137.89	3 048 976.00		R53	16 361.96 3 046 435.57
L54	16 137.89	3 048 973.98		R54	16 360.17 3 046 353.72
L55	16 093.85	3 048 603.16		R55	16 386.11 3 046 238.73
L56	16 145.69	3 048 199.23		R56	16 411.84 3 046 088.84
L57	16 162.83	3 048 065.62		R57	16 397.07 3 046 085.97
L58	16 288.82	3 047 333.94		R58	16 399.91 3 046 070.43
L59	16 396.74	3 046 707.18		R59	16 415.34 3 046 068.97
L60	16 426.79	3 046 575.37		R60	16 453.96 3 045 843.95
L61	16 444.47	3 046 386.79		R61	16 480.84 3 045 746.53
L62	16 450.05	3 046 321.47		R62	16 670.98 3 044 643.88
L63	16 485.61	3 046 291.16		R63	16 700.28 3 044 425.54
L64	16 494.71	3 046 174.50		R64	16 708.45 3 044 339.46
L65	16 557.35	3 046 178.97		R65	16 729.19 3 044 232.27
L66	16 515.57	3 046 045.53		R66	16 775.90 3 044 032.55
L67	16 552.38	3 045 820.57		R67	16 803.09 3 043 874.94
L68	16 566.41	3 045 721.38		R68	16 905.00 3 043 282.69
L69	16 664.28	3 045 169.63		R69	16 932.88 3 043 085.40
L70	16 696.83	3 045 032.67		R70	16 965.67 3 042 928.83
L71	16 802.53	3 044 420.82		R71	17 024.30 3 042 588.84
L72	16 828.71	3 044 317.01		R72	17 212.23 3 041 497.54
L73	16 835.85	3 044 244.16		R73	17 312.25 3 040 916.15
L74	16 839.76	3 044 204.27		R74	17 512.61 3 039 751.59
L75	16 854.81	3 044 046.16		R75	17 661.15 3 038 888.21
L76	16 881.93	3 043 888.46		R76	17 679.12 3 038 758.55
L77	16 983.61	3 043 297.17		R77	17 691.22 3 038 673.20
L78	17 022.51	3 043 100.87		R78	17 811.75 3 037 997.70
L79	17 049.68	3 042 943.25		R79	17 897.25 3 037 708.28
L80	17 068.51	3 042 804.48		R80	17 922.44 3 037 621.65
L81	17 097.17	3 042 637.95		R81	18 331.74 3 036 215.32
L82	17 296.31	3 041 480.57		R82	18 473.34 3 035 729.17
L83	17 392.47	3 040 921.66		R83	18 492.62 3 035 651.08
L84	17 607.98	3 039 667.84		R84	18 507.07 3 035 592.56
L85	17 733.22	3 038 941.31		R85	18 551.35 3 035 437.18
L86	17 773.41	3 038 767.79		R86	18 596.91 3 035 304.85
L87	17 784.66	3 038 706.46		R87	18 958.81 3 034 061.43
L88	17 804.39	3 038 563.51		R88	19 289.51 3 032 925.25
L89	17 844.51	3 038 311.79		R89	19 323.05 3 032 810.03
L90	17 993.67	3 037 671.71		R90	19 363.46 3 032 645.17
L91	18 000.01	3 037 649.08		R91	19 413.70 3 032 477.35
L92	18 051.66	3 037 464.59		R92	19 516.90 3 032 132.66
L93	18 136.64	3 037 202.34		R93	19 574.58 3 031 946.00
L94	18 150.54	3 037 156.40		R94	19 596.61 3 031 870.40
L95	18 198.04	3 036 961.40		R95	19 742.90 3 031 368.53
L96	18 525.65	3 035 836.62		R96	19 818.67 3 031 106.43
L97	18 585.36	3 035 674.29		R97	19 832.55 3 031 058.39
L98	18 660.47	3 035 408.59		R98	20 036.72 3 030 352.14
L99	18 701.73	3 035 231.23		R99	20 059.37 3 030 293.35
L100	19 021.85	3 034 131.50		R100	20 215.66 3 029 743.81
L101	19 368.92	3 032 939.23		R101	20 436.60 3 028 967.66
L102	19 400.52	3 032 830.66		R102	20 447.51 3 028 930.71

Vel Sheet	15	Van of	18	P833/14
--------------	----	-----------	----	---------

PADRESERWE KOÖRDINATE / ROAD RESERVE CO-ORDINATES						
LINKERKANT/LEFT HAND SIDE				REGTERKANT/RIGHT HAND SIDE		
	Y	X	WG 29°		Y	X
L103	19 455.64	3 032	666.30	R103	20 804.76	3 027 720.50
L104	19 479.14	3 032	640.84	R104	20 958.80	3 027 165.19
L105	19 513.14	3 032	524.88	R105	21 098.54	3 026 661.40
L106	19 524.39	3 032	486.49	R106	21 520.36	3 025 248.81
L107	19 531.43	3 032	462.50	R107	21 542.17	3 025 175.77
L108	19 533.81	3 032	454.36	R108	21 671.08	3 024 744.06
L109	19 674.32	3 031	889.78	R109	21 827.59	3 024 205.73
L110	19 684.35	3 031	855.35	R110	21 882.55	3 023 659.99
L111	19 800.78	3 031	454.56	R111	21 893.94	3 023 548.19
L112	19 909.02	3 031	096.90	R112	21 881.60	3 023 533.12
L113	19 926.35	3 031	039.45	R113	21 694.35	3 023 536.27
L114	20 106.21	3 030	443.60	R114	21 710.35	3 023 503.11
L115	20 147.75	3 030	368.22	R115	21 889.80	3 023 479.47
L116	20 161.95	3 030	251.20	R116	21 911.06	3 023 465.51
L117	20 279.99	3 029	812.85	R117	21 940.94	3 023 405.58
L118	20 521.86	3 028	996.68	R118	22 227.29	3 022 822.35
L119	20 530.98	3 028	964.85	R119	22 279.42	3 022 642.82
L120	20 881.39	3 027	742.84	R120	22 410.74	3 022 185.22
L121	21 119.42	3 026	934.95	R121	22 918.10	3 020 424.39
L122	21 313.38	3 026	276.64	R122	23 180.17	3 019 559.41
L123	21 580.25	3 025	342.08	R123	23 278.18	3 019 222.86
L124	21 619.24	3 025	210.81	R124	23 487.74	3 018 503.25
L125	21 926.00	3 024	192.13	R125	23 752.33	3 017 594.70
L126	22 234.62	3 023	595.76	R126	23 927.36	3 017 232.80
L127	22 268.07	3 023	531.07	R127	24 173.88	3 016 723.06
L128	22 289.42	3 023	513.88	R128	24 400.74	3 016 393.47
L129	22 757.30	3 023	449.25	R129	25 140.47	3 015 318.74
L130	22 755.05	3 023	417.65	R130	25 385.72	3 014 957.53
L131	22 282.70	3 023	446.00	R131	25 833.49	3 014 298.11
L132	22 267.77	3 023	429.52	R132	25 849.17	3 014 275.02
L133	22 259.25	3 023	331.91	R133	26 182.97	3 013 504.29
L134	22 334.83	3 022	750.07	R134	26 197.27	3 013 461.15
L135	22 361.11	3 022	681.19	R135	26 288.18	3 013 150.34
L136	22 364.23	3 022	649.52	R136	26 632.77	3 011 972.30
L137	23 008.24	3 020	450.28	R137	26 731.94	3 011 633.26
L138	23 163.74	3 019	919.22	R138	26 736.28	3 011 618.43
L139	23 257.23	3 019	581.75	R139	27 315.80	3 010 202.73
L140	23 362.03	3 019	221.63	R140	27 320.47	3 010 191.30
L141	23 572.43	3 018	498.66	R141	27 470.04	3 009 851.42
L142	23 642.78	3 018	256.96	R142	27 600.56	3 009 537.16
L143	23 806.28	3 017	822.80	R143	27 850.39	3 008 935.77
L144	23 999.71	3 017	309.18	R144	27 972.99	3 008 638.46
L145	24 509.90	3 016	402.93	R145	28 098.34	3 008 301.82
L146	24 594.00	3 016	253.55	R146	28 178.16	3 008 088.36
L147	25 206.58	3 015	363.68	R147	28 296.72	3 007 812.53
L148	25 383.69	3 015	111.30	R148	28 616.74	3 007 068.17
L149	25 793.38	3 014	527.51	R149	28 760.19	3 006 734.23
L150	26 001.13	3 014	208.50	R150	28 840.26	3 006 547.78
L151	26 086.00	3 014	078.17	R151	28 929.11	3 006 341.73
L152	26 129.48	3 014	005.11	R152	29 286.38	3 005 578.44
L153	26 390.81	3 013	098.09	R153	29 309.03	3 005 522.67

Vel Sheet	16	Van of	18	P833/14
--------------	----	-----------	----	---------

PADRESERWE KOÖRDINATE / ROAD RESERVE CO-ORDINATES									
LINKERKANT/LEFT HAND SIDE				REGTERKANT/RIGHT HAND SIDE					
				WG 29°	Y	X			
L154	26	656.61	3 012	175.48	R154	29	825.85	3 004	642.78
L155	26	658.04	3 012	170.51	R155	29	866.65	3 004	571.51
L156	26	844.72	3 011	641.05	R156	30	177.51	3 004	017.16
L157	27	018.20	3 011	149.06	R157	30	237.69	3 003	910.00
L158	27	409.55	3 010	230.28	R158	30	453.57	3 003	524.84
L159	27	441.67	3 010	154.88	R159	30	796.84	3 002	946.93
L160	27	554.99	3 009	885.92	R160	31	219.45	3 002	235.43
L161	27	685.26	3 009	563.84	R161	31	295.65	3 002	104.80
L162	27	919.56	3 008	984.59	R162	31	338.17	3 002	027.26
L163	28	042.19	3 008	681.50	R163	31	709.02	3 001	376.97
L164	28	204.74	3 008	315.91	R164	31	855.23	3 001	133.41
L165	28	225.27	3 008	266.47	R165	31	972.81	3 000	937.55
L166	28	314.70	3 008	051.00	R166	32	323.75	3 000	331.97
L167	28	639.93	3 007	267.47	R167	32	394.11	3 000	210.76
L168	28	846.35	3 006	770.15	R168	32	700.90	2 999	682.28
L169	28	919.74	3 006	595.75	R169	33	046.67	2 999	085.10
L170	29	088.53	3 006	194.63	R170	33	227.38	2 998	775.31
L171	29	405.67	3 005	556.84	R171	33	355.34	2 998	541.68
L172	29	442.68	3 005	479.35	R172	33	518.88	2 998	243.09
L173	29	941.07	3 004	623.04	R173	33	707.93	2 997	897.93
L174	30	182.68	3 004	207.92	R174	33	831.71	2 997	692.31
L175	30	331.34	3 003	952.49	R175	34	183.99	2 997	104.67
L176	30	548.79	3 003	578.88	R176	34	257.62	2 996	982.41
L177	30	896.81	3 002	965.17	R177	34	271.68	2 996	958.56
L178	31	208.36	3 002	415.77	R178	34	479.85	2 996	611.68
L179	31	297.44	3 002	262.08	R179	34	980.38	2 995	747.71
L180	31	423.77	3 002	044.11	R180	35	470.98	2 994	901.46
L181	31	942.71	3 001	149.38	R181	35	562.07	2 994	744.20
L182	32	392.93	3 000	371.94	R182	35	803.35	2 994	328.23
L183	32	477.66	3 000	225.76	R183	36	008.94	2 993	973.50
L184	32	788.69	2 999	689.16	R184	36	876.92	2 992	476.00
L185	33	130.34	2 999	099.73	R185	36	982.88	2 992	213.80
L186	33	195.20	2 998	987.84	R186	37	217.72	2 991	808.40
L187	33	461.03	2 998	546.40	R187	37	269.84	2 991	687.96
L188	33	589.38	2 998	332.73	R188	37	262.42	2 991	675.73
L189	33	814.39	2 997	959.60	R189	37	116.11	2 991	588.19
L190	33	962.21	2 997	697.82	R190	37	130.47	2 991	559.68
L191	34	226.68	2 997	231.44	R191	37	292.57	2 991	627.13
L192	34	799.83	2 996	219.17	R192	37	307.86	2 991	625.65
L193	35	182.64	2 995	558.41	R193	37	398.45	2 991	540.05
L194	35	508.70	2 994	995.57	R194	37	519.07	2 991	425.42
L195	35	567.79	2 994	893.58	R195	37	710.20	2 991	224.99
L196	35	645.70	2 994	759.83	R196	37	911.61	2 990	974.61
L197	35	956.60	2 994	223.39	R197	38	039.15	2 990	820.52
L198	36	974.82	2 992	466.36	R198	38	240.00	2 990	586.33
L199	37	113.37	2 992	302.83	R199	38	375.95	2 990	422.09
L200	37	144.89	2 992	321.06	R200	38	390.23	2 990	404.79
L201	37	251.17	2 992	138.05	R201	38	616.58	2 990	130.44
L202	37	221.16	2 992	120.63	R202	38	672.69	2 990	047.13
L203	37	341.54	2 991	921.69	R203	38	729.21	2 989	978.49
L204	37	467.05	2 991	801.14	R204	38	759.32	2 989	950.84

Vel
Sheet17 Van
of 18

P833/14

PADRESERWE KOÖRDINATE / ROAD RESERVE CO-ORDINATES					
LINKERKANT/LEFT HAND SIDE			REGTERKANT/RIGHT HAND SIDE		
			WG 29°	Y	X
L205	37	486.22	2 991	798.05	
L206	37	646.96	2 991	866.74	
L207	37	670.17	2 991	822.31	
L208	37	531.46	2 991	741.17	
L209	37	526.64	2 991	726.20	
L210	37	578.60	2 991	605.59	
L211	37	685.13	2 991	430.81	
L212	37	793.39	2 991	265.50	
L213	37	984.20	2 991	034.55	
L214	38	170.42	2 990	799.58	
L215	38	297.50	2 990	645.56	
L216	38	445.59	2 990	464.43	
L217	38	460.13	2 990	446.76	
L218	38	551.04	2 990	335.73	
L219	38	677.97	2 990	181.73	
L220	38	804.07	2 990	041.99	
L221	38	826.21	2 990	017.51	

Vel	18	Van	18	P833/14
Sheet		of		

WARNING!!!

To all suppliers and potential suppliers of goods to the Government Printing Works

The Government Printing Works would like to warn members of the public against an organised syndicate(s) scamming unsuspecting members of the public and claiming to act on behalf of the Government Printing Works.

One of the ways in which the syndicate operates is by requesting quotations for various goods and services on a quotation form with the logo of the Government Printing Works. Once the official order is placed the syndicate requesting upfront payment before delivery will take place. Once the upfront payment is done the syndicate do not deliver the goods and service provider then expect payment from Government Printing Works.

Government Printing Works condemns such illegal activities and encourages service providers to confirm the legitimacy of purchase orders with GPW SCM, prior to processing and delivery of goods.

To confirm the legitimacy of purchase orders, please contact:

Renny Chetty (012) 748-6375 (Renny.Chetty@gpw.gov.za),

Anna-Marie du Toit (012) 748-6292 (Anna-Marie.DuToit@gpw.gov.za) and

Siraj Rizvi (012) 748-6380 (Siraj.Rizvi@gpw.gov.za)

Printed by and obtainable from the Government Printer, Bosman Street, Private Bag X85, Pretoria, 0001
Contact Centre Tel: 012-748 6200. eMail: info.egazette@gpw.gov.za
Publications: Tel: (012) 748 6053, 748 6061, 748 6065