



# Government Gazette Staatskoerant

REPUBLIC OF SOUTH AFRICA  
REPUBLIEK VAN SUID AFRIKA

Vol. 616

28 October 2016  
Oktober

No. 40378

N.B. The Government Printing Works will not be held responsible for the quality of "Hard Copies" or "Electronic Files" submitted for publication purposes

ISSN 1682-5843



9 771682 584003

40378



**AIDS HELPLINE: 0800-0123-22 Prevention is the cure**



**IMPORTANT NOTICE:**

**THE GOVERNMENT PRINTING WORKS WILL NOT BE HELD RESPONSIBLE FOR ANY ERRORS THAT MIGHT OCCUR DUE TO THE SUBMISSION OF INCOMPLETE / INCORRECT / ILLEGIBLE COPY.**

**No FUTURE QUERIES WILL BE HANDLED IN CONNECTION WITH THE ABOVE.**

**Contents**

<i>No.</i>		<i>Gazette No.</i>	<i>Page No.</i>
<b>GOVERNMENT NOTICES • GOEWERMENTSKENNISGEWINGS</b>			
<b>Transport, Department of/ Vervoer, Departement van</b>			
1350	South African National Roads Agency Limited and National Roads Act (7/1998): Amendment of Declaration No. 1041 of 2012: (National Road N11 Section 10: Middelburg–Groblersdal).....	40378	4
1350	Wet op die Suid-Afrikaanse Nasionale Padagentskap Beperk en Nasionale Paaie (7/1998): Wysiging van Verklaring No. 1041 van 2012: (Nasionale Pad N11 Seksie 10: Middelburg–Groblersdal).....	40378	5
1351	South African National Roads Agency Limited and National Roads Act (7/1998): Declaration Amendment of National Road N2 Section 16 .....	40378	29
1351	Suid-Afrikaanse Nasionale Padagentskap Beperk en op Nasionale Paaie (7/1998): Verklaring Wysiging van Nasionale Pad N2 Seksie 16 .....	40378	30
1352	South African National Roads Agency Limited and National Roads Act (7/1998): Declaration Amendment of National Road N1 Section 16 .....	40378	75
1352	Suid-Afrikaanse Nasionale Padagentskap Beperk en op Nasionale Paaie (7/1998): Verklaring Wysiging van Nasionale Pad N1 Seksie 16 .....	40378	76

---

GOVERNMENT NOTICES • GOEWERMENTSKENNISGEWINGS

---

DEPARTMENT OF TRANSPORT

NO. 1350

28 OCTOBER 2016

**THE SOUTH AFRICAN NATIONAL ROADS  
AGENCY SOC LIMITED**

Registration No: 1998/009584/30

---

**DECLARATION AMENDMENT OF NATIONAL ROAD N11 SECTION 10**

AMENDMENT OF DECLARATION No. 1041 OF 2012

By virtue of Section 40 (1)(b) of The South African National Roads Agency Limited and National Roads Act, 1998 (Act No. 7 of 1998), I hereby amend, Declaration No. 1041 of 2012 by substituting it in its entirety, with the accompanying sheets 1 to 23 of Plan No. P828/14.

**(National Road N11 Section 10: Middleburg – Groblersdal)**

---

MINISTER OF TRANSPORT

## DEPARTEMENT VAN VERVOER

NO. 1350

28 OKTOBER 2016

**DIE SUID-AFRIKAANSE NASIONALE  
PADAGENTSKAP MSB BEPERK**

Registrasie No: 1998/009584/30

**VERKLARING WYSIGING VAN NASIONALE PAD N11 SEKSIE 11**

WYSIGING VAN VERKLARING No. 1041 VAN 2012.

Kragtens Artikel 40(1)(b) van die Wet op die Suid-Afrikaanse Nasionale Padagentskap Beperk en op Nasionale Paaie, 1998 (Wet No. 7 van 1998), wysig ek hiermee Verklaring No. 1041 van 2012 deur dit in sy geheel te vervang, met bygaande velle 1 tot 23 van Plan No. P828/14.

**(Nasional Pad N11 Seksie 10: Middelburg – Groblersdal)**  
MINISTER VAN VERVOER

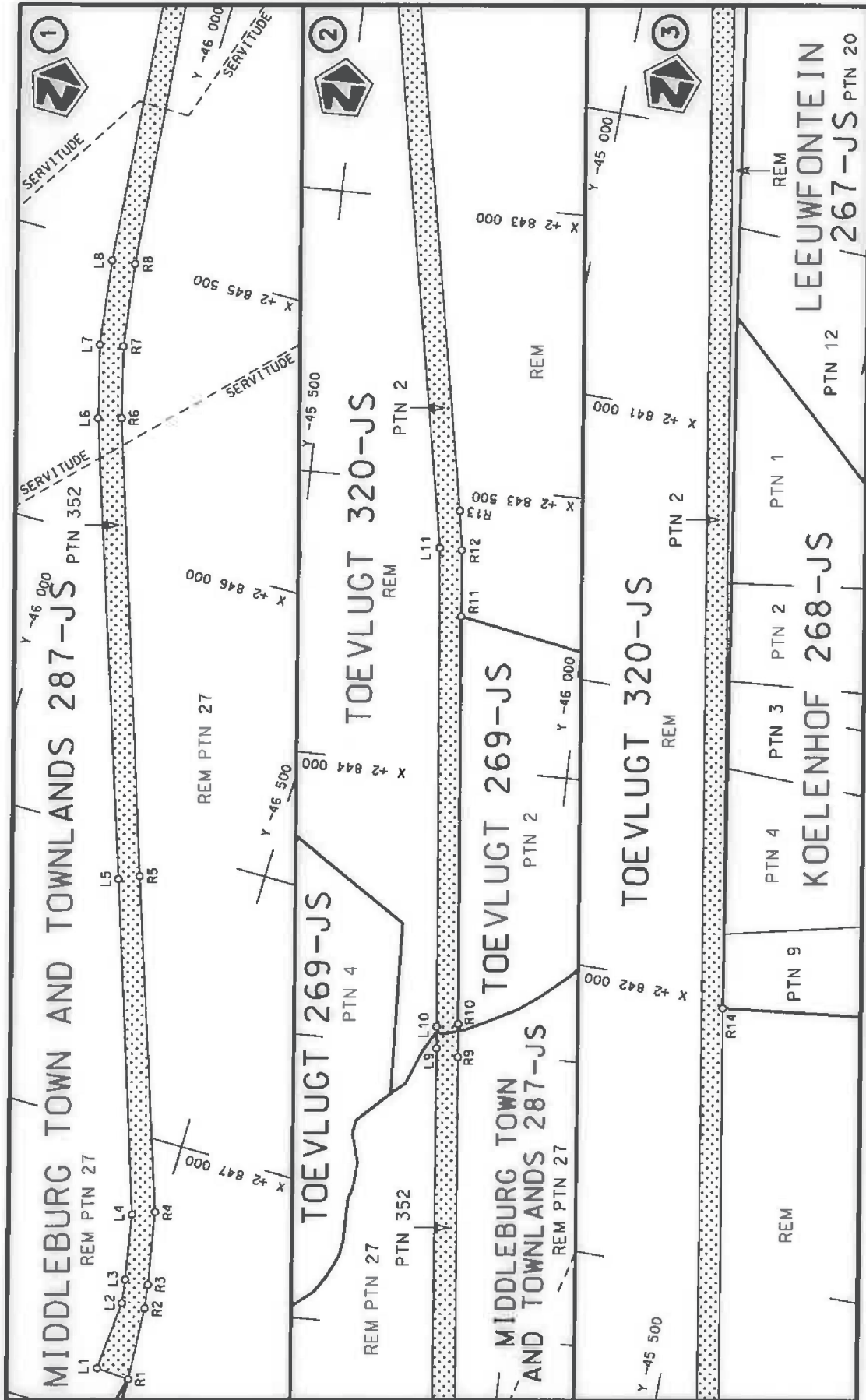

<p>Die Suid Afrikaanse Nasionale Padagentskap MSB Bpk The South African National Roads Agency SOC Ltd</p>	<p>Die figuur getoon The figure shown</p>	<p>steldie podreserwe voor van 'n gedeelte represents the road reserve of a portion van Nasionale Roete N11 of National Route</p>	<p>Vel Sheet 1 of 23</p> <p>Plan P828/14</p>
---	---	---	--

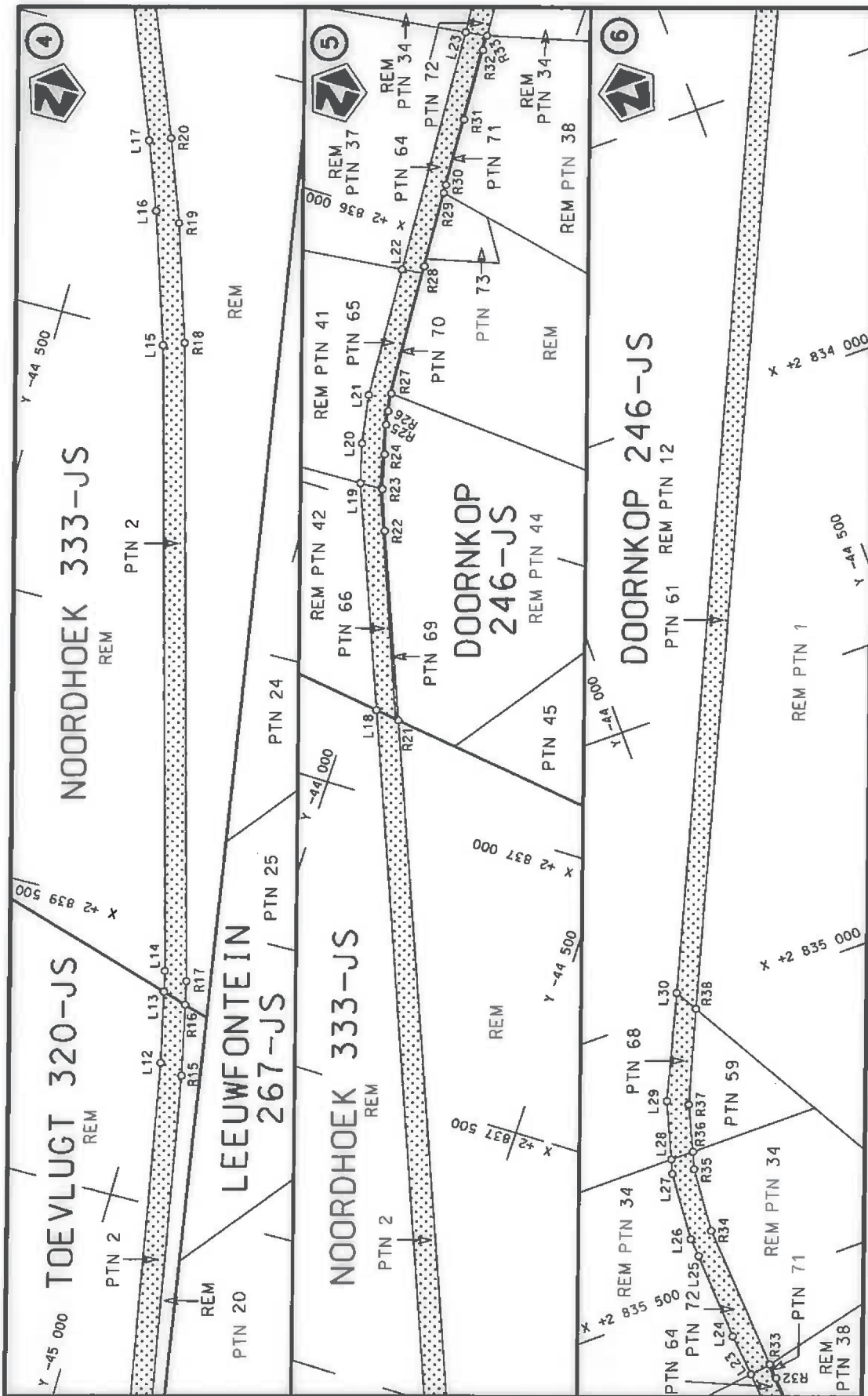

<p>Die Suid Afrikaanse Nasionale Padagentskap MSB Bpk The South African National Roads Agency SOC Ltd</p>	<p>Die figuur getoon The figure shown</p> 	<p>stelt die padreserwe voor van 'n gedeelte represents the road reserve of a portion van Nasionale Roete N11 of National Route</p>
<p>Vel Sheet 2 of 23</p>	<p>Seksie Section 10</p>	<p>Plan P828/14</p>

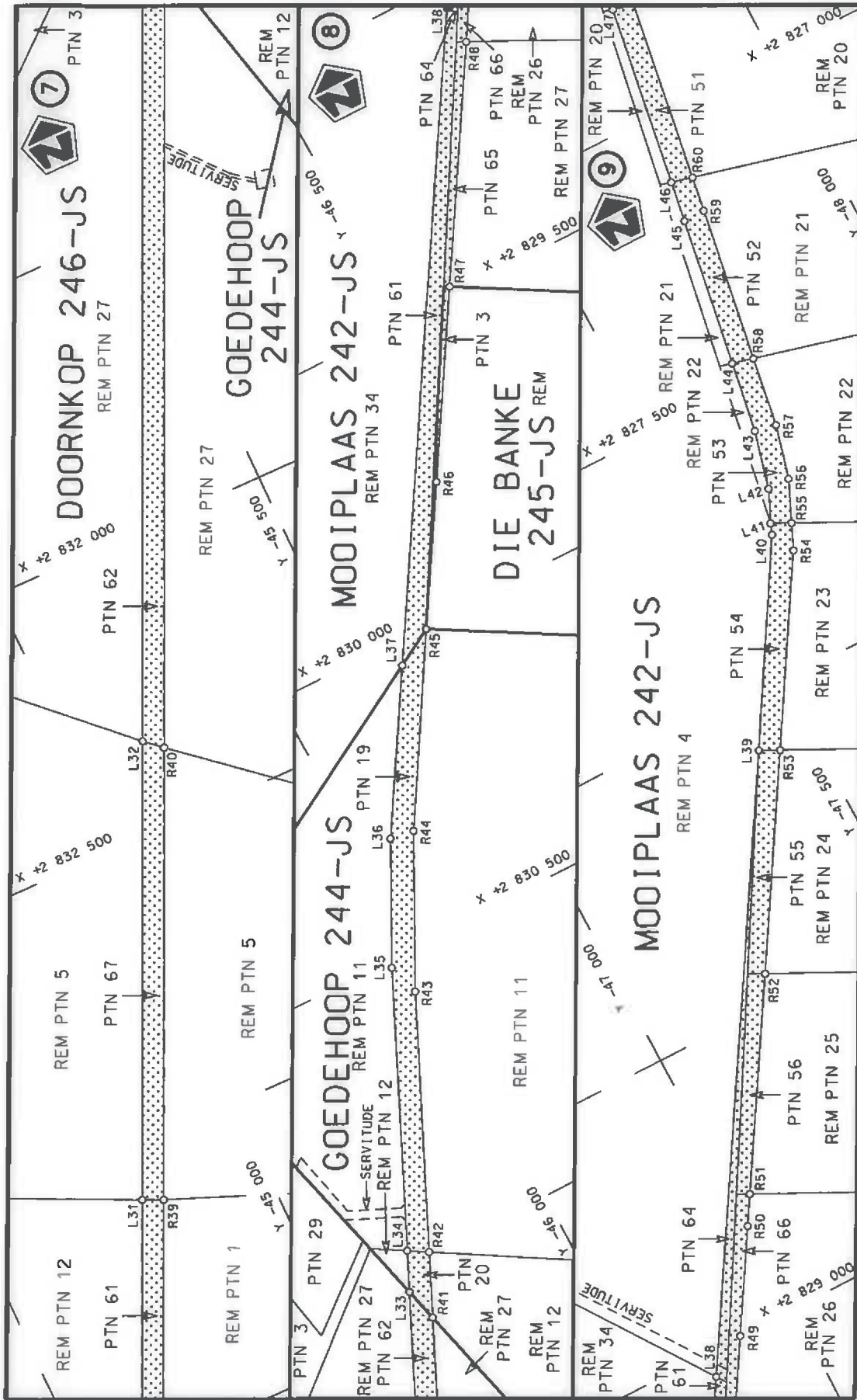

<p>Die Suid Afrikaanse Nasionale Padagentskap MSB Bpk The South African National Roads Agency SOC Ltd</p>	<p>Die figuur getoon The figure shown</p>	<p>steldie padreserwe voor van 'n gedeelte represents the road reserve of a portion van Nasionale Roete N11 Seksie of National Route N11 Section</p>	<p>Vel Sheet 3 of 23</p>
			<p>Plan P828/14</p>



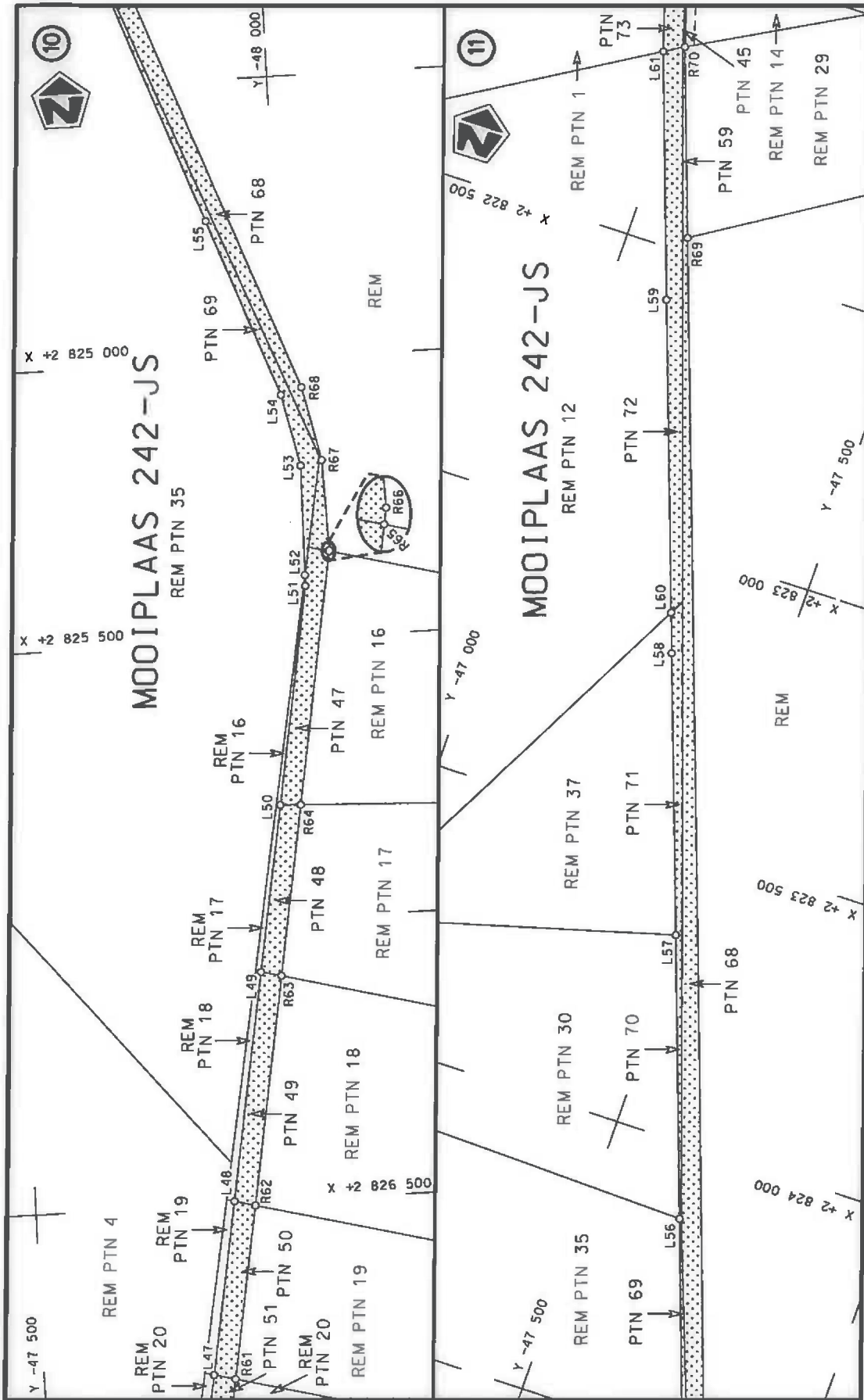

<p>Die Suid Afrikaanse Nasionale Padagentskap MSB Bpk The South African National Roads Agency SOC Ltd</p>	<p>Die figuur getoon The figure shown</p>	<p>steldie podreserwe voor van 'n gedeelte represents the road reserve of a portion van Nasionale Roete N11 of National Route</p>
<p>Vel Sheet 4 van of 23 Plan P828/14</p>	<p>10</p>	<p>Section</p>

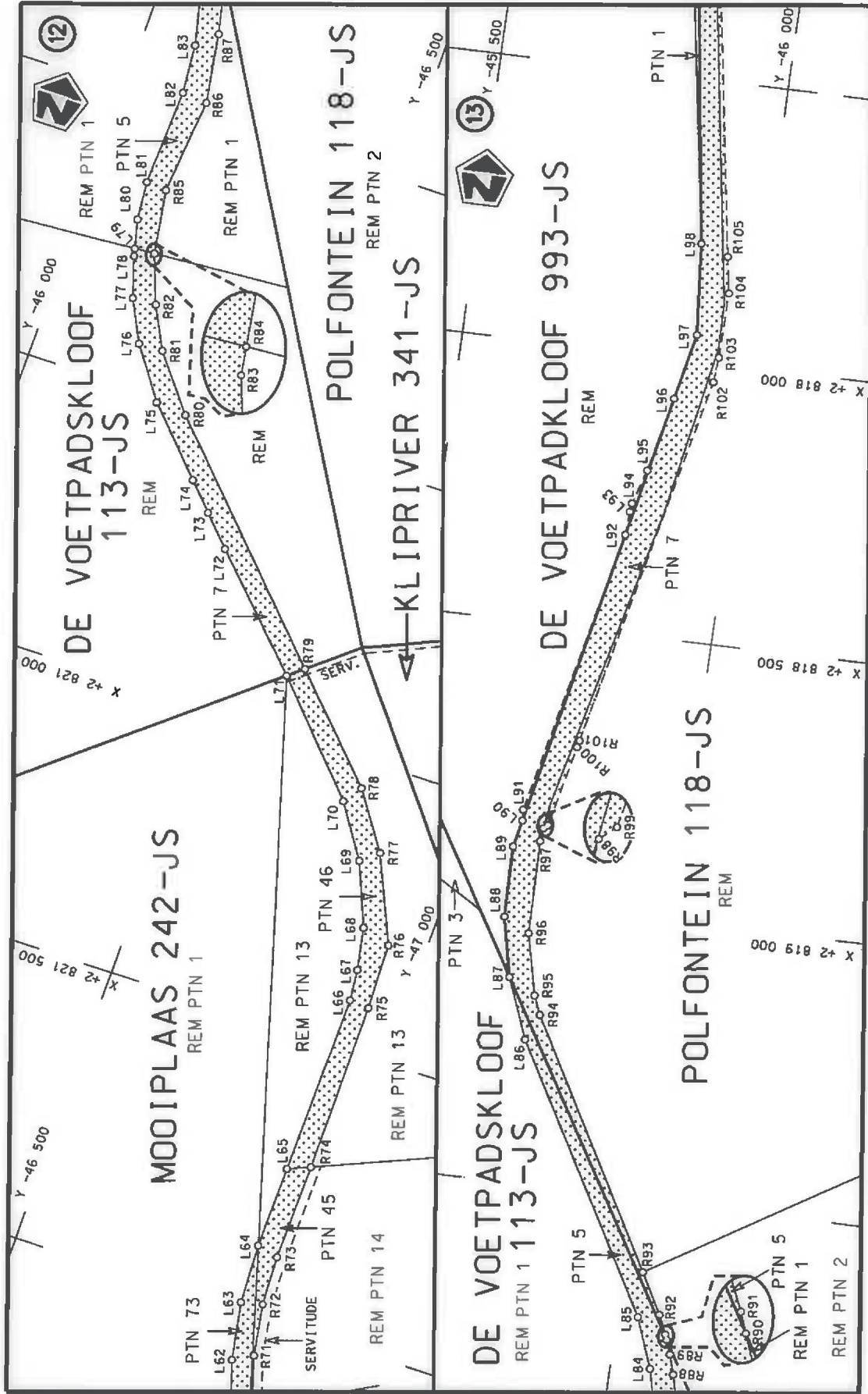

<p>Die Suid Afrikaanse Nasionale Padagentskop MSB Bpk The South African National Roads Agency SOC Ltd</p>	<p>Die figuur getoon The figure shown</p>	<p>steldie padreserwe voor van 'n gedeelte represents the road reserve of a portion van Nasionale Roete N11 of National Route</p>	<p>Vel Sheet 5 of 23</p>
		<p>Seksie Section 10</p>	<p>Plan P828/14</p>

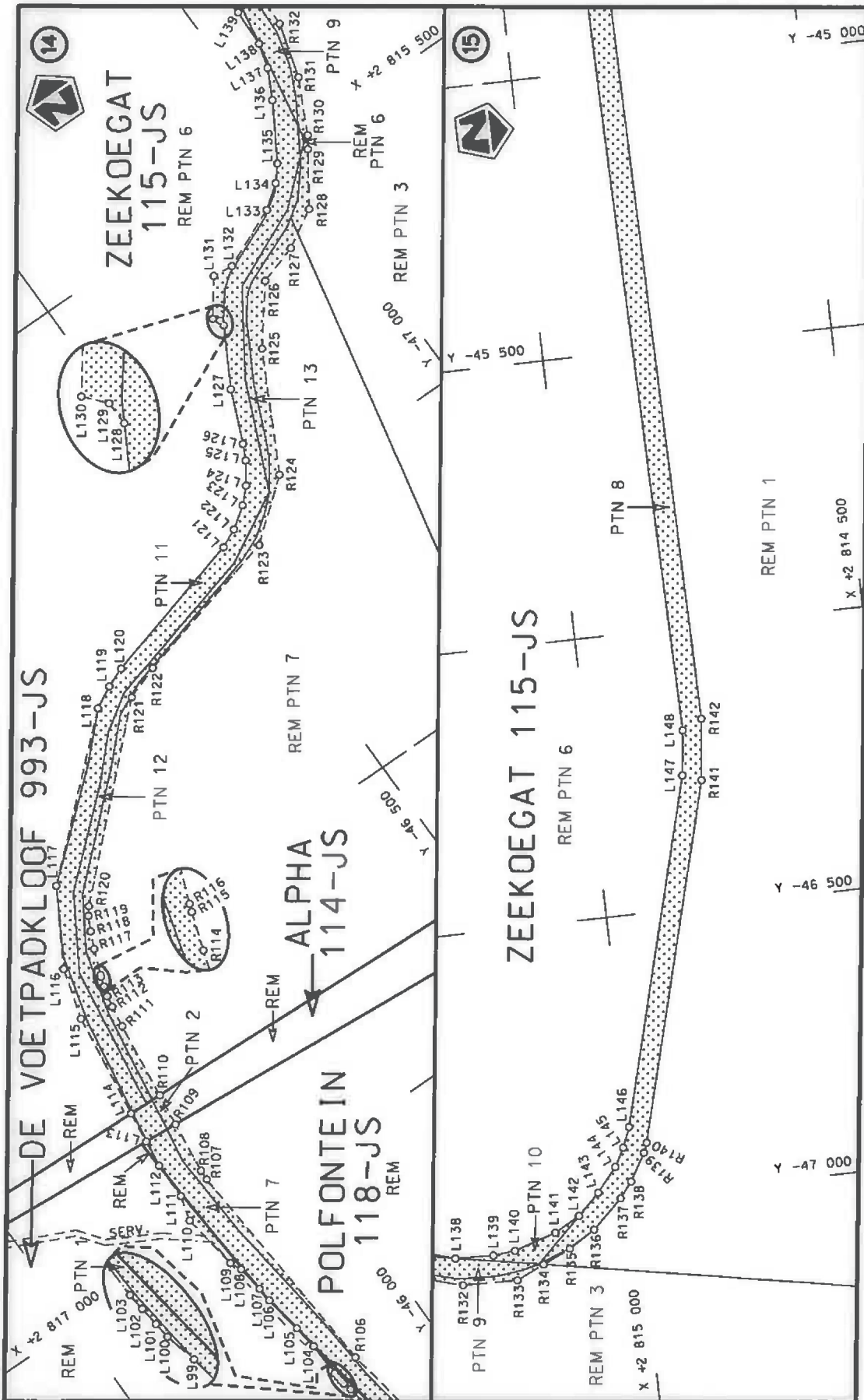

<p>Die Suid Afrikaanse Nasionale Padagentskap MSB Bpk The South African National Roads Agency SOC Ltd</p>	<p>Die figuur getoon The figure shown</p>	<p>steldie padreserwe voor van 'n gedeelte represents the road reserve of a portion van Nasionale Roete N11 of National Route</p>	<p>Vel Sheet 6 of 23 Plan P828/14</p>
---	---	---	---

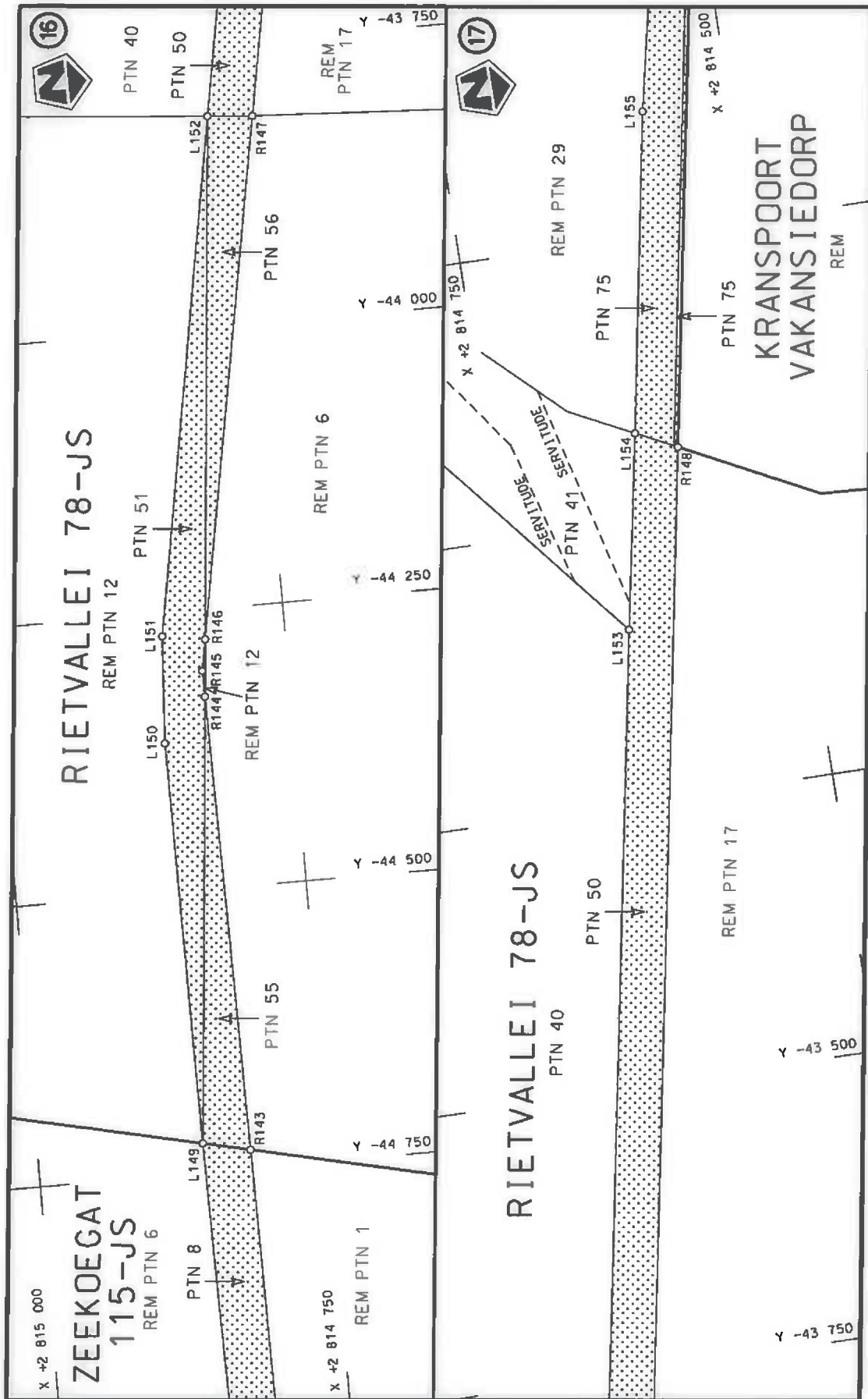

<p>Die Suid-Afrikaanse Nasionale Padagentskap MSB Bpk The South African National Roads Agency SOC Ltd</p>	<p>Die figuur getoon The figure shown</p>	<p>steldie padreserwe voor van 'n gedeelte represents the road reserve of a portion van Nasionale Roete N11 of National Route</p>	<p>Vel Sheet 7 van 23 Plan P828/14</p>
		<p>10 Seksie Section</p>	

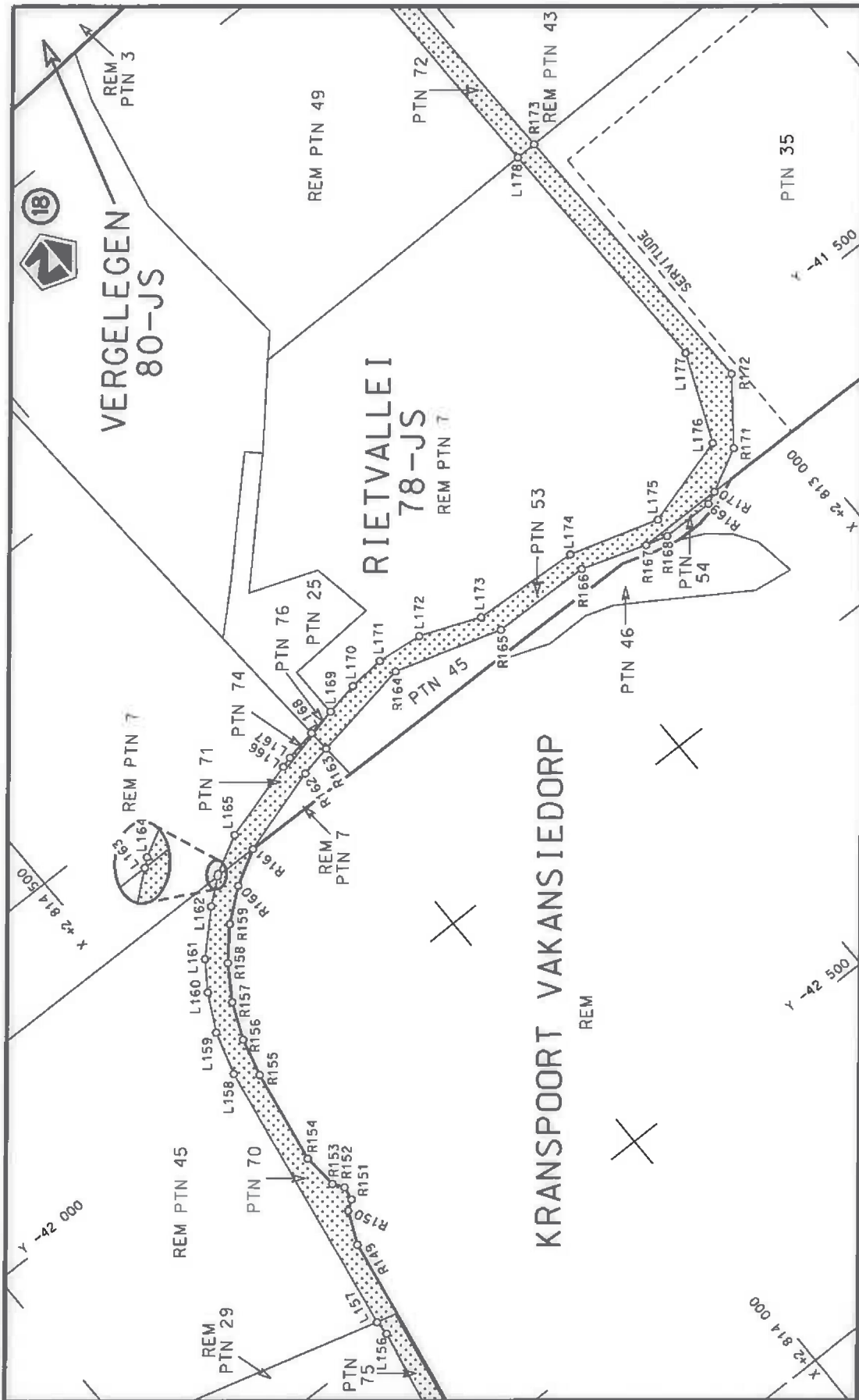

<p>Die Suid Afrikaanse Nasionale Padagentskap MSB Bpk The South African National Roads Agency SOC Ltd</p>	<p>Die figuur getoon The figure shown</p>	<p>steeldie podreserwe voor van 'n gedeelte represents the road reserve of a portion van Nasionale Roete N11 Sektie of National Route N11 Section</p>	<p>Vel Sheet 8 of 23</p>
			<p>Plan P828/14</p>

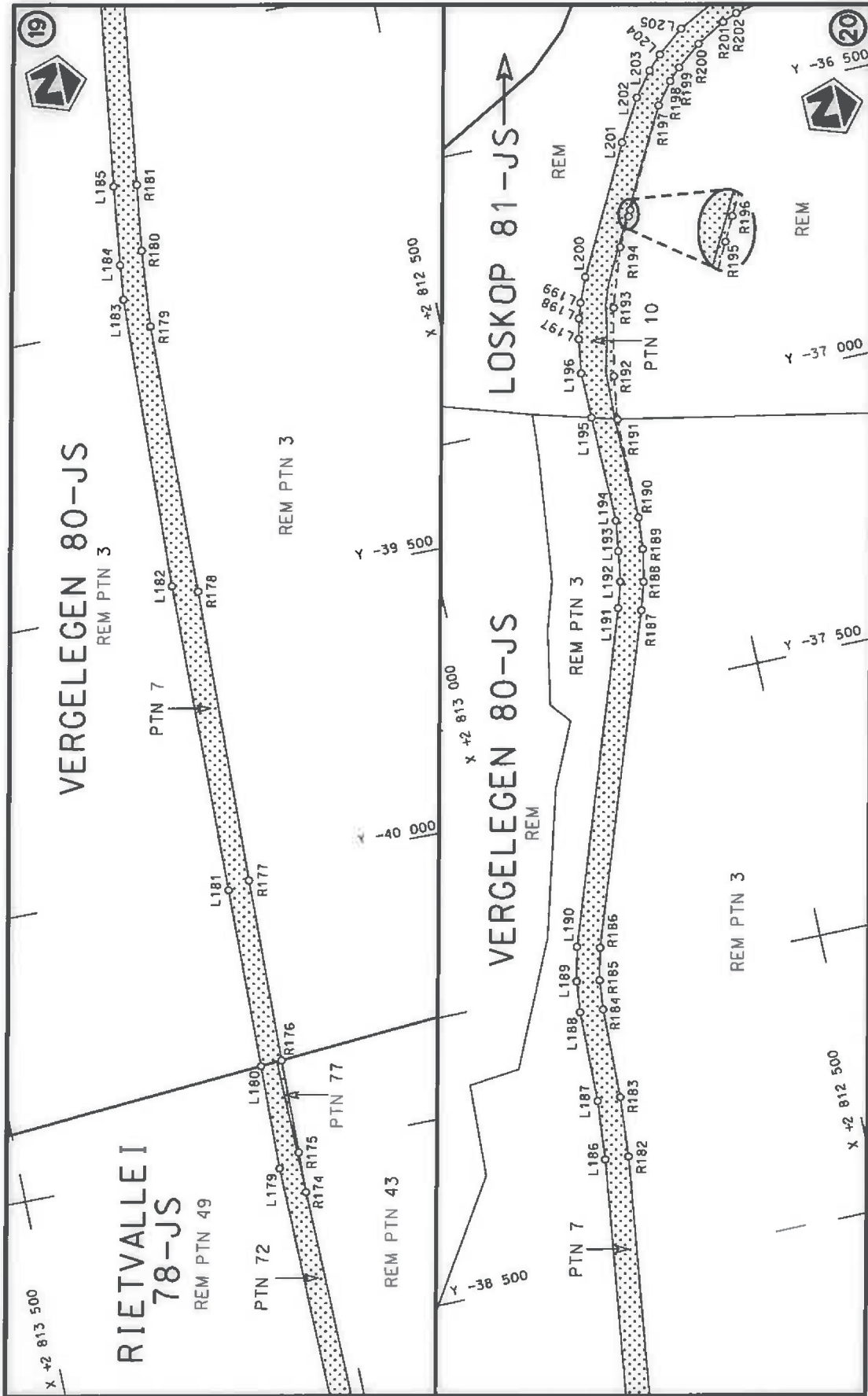

<p>Die Suid Afrikaanse Nasionale Padagentskap MSB Bpk The South African National Roads Agency SOC Ltd</p>	<p>Die figuur getoon The figure shown</p>	<p>steidige padreserwe voor van 'n gedeelte represents the road reserve of a portion van Nasionale Roete N11 of National Route</p>	<p>Vel Sheet 9 of 23</p>	<p>10</p>	<p>Plan P828/14</p>
---	---	--	--------------------------	-----------	---------------------

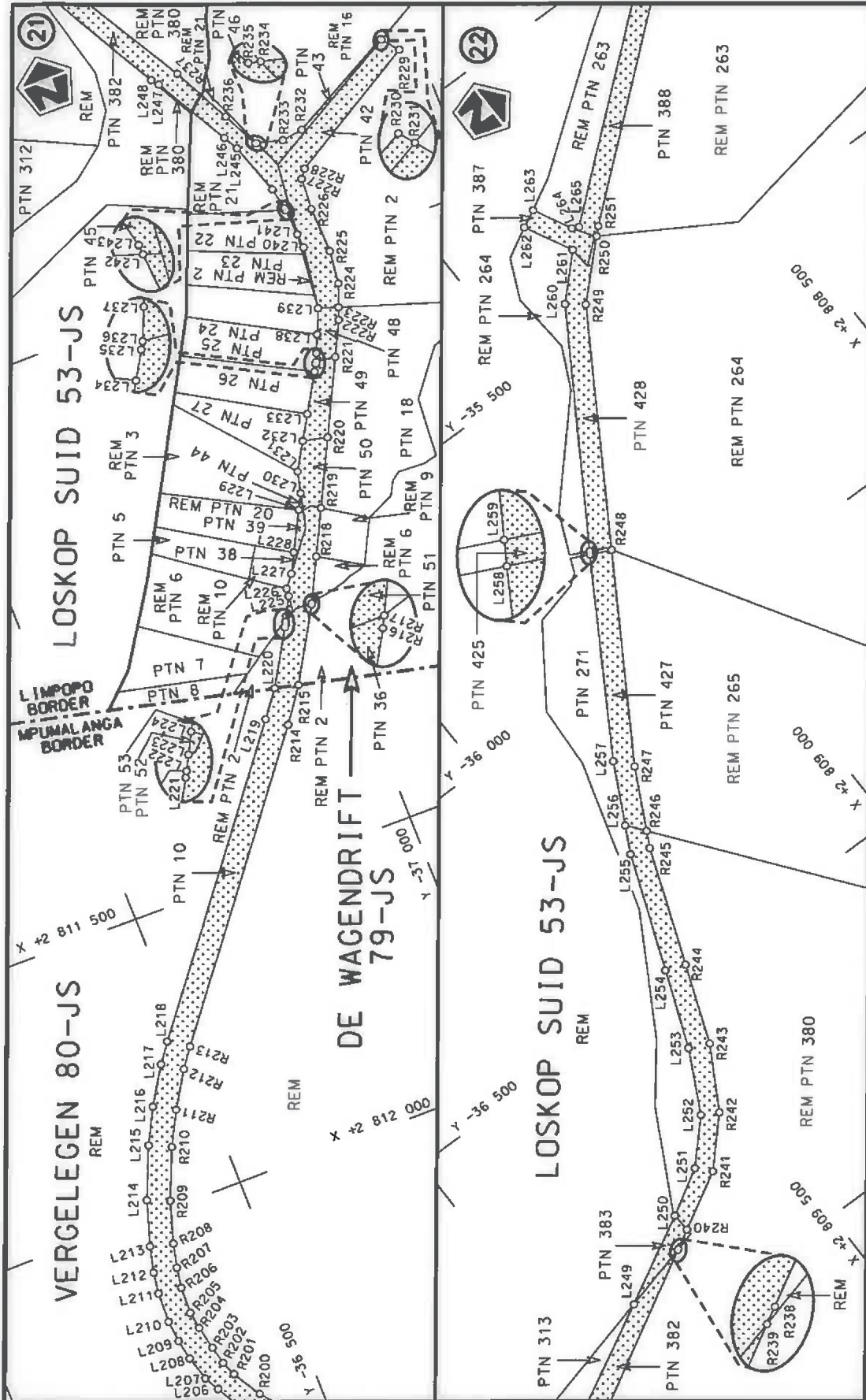

<p>Die Suid Afrikaanse Nasionale Padagentskap MSB Bpk The South African National Roads Agency SOC Ltd</p>	<p>Die figuur getoon The figure shown</p>	<p>stelsel podreserwe voor van 'n gedeelte represents the road reserve of a portion van Nasionale Roete N11 of National Route</p>	<p>10</p>	<p>Seksie Section</p>	<p>Plan P828/14</p>
		<p>Vel Sheet 10 van of 23</p>			

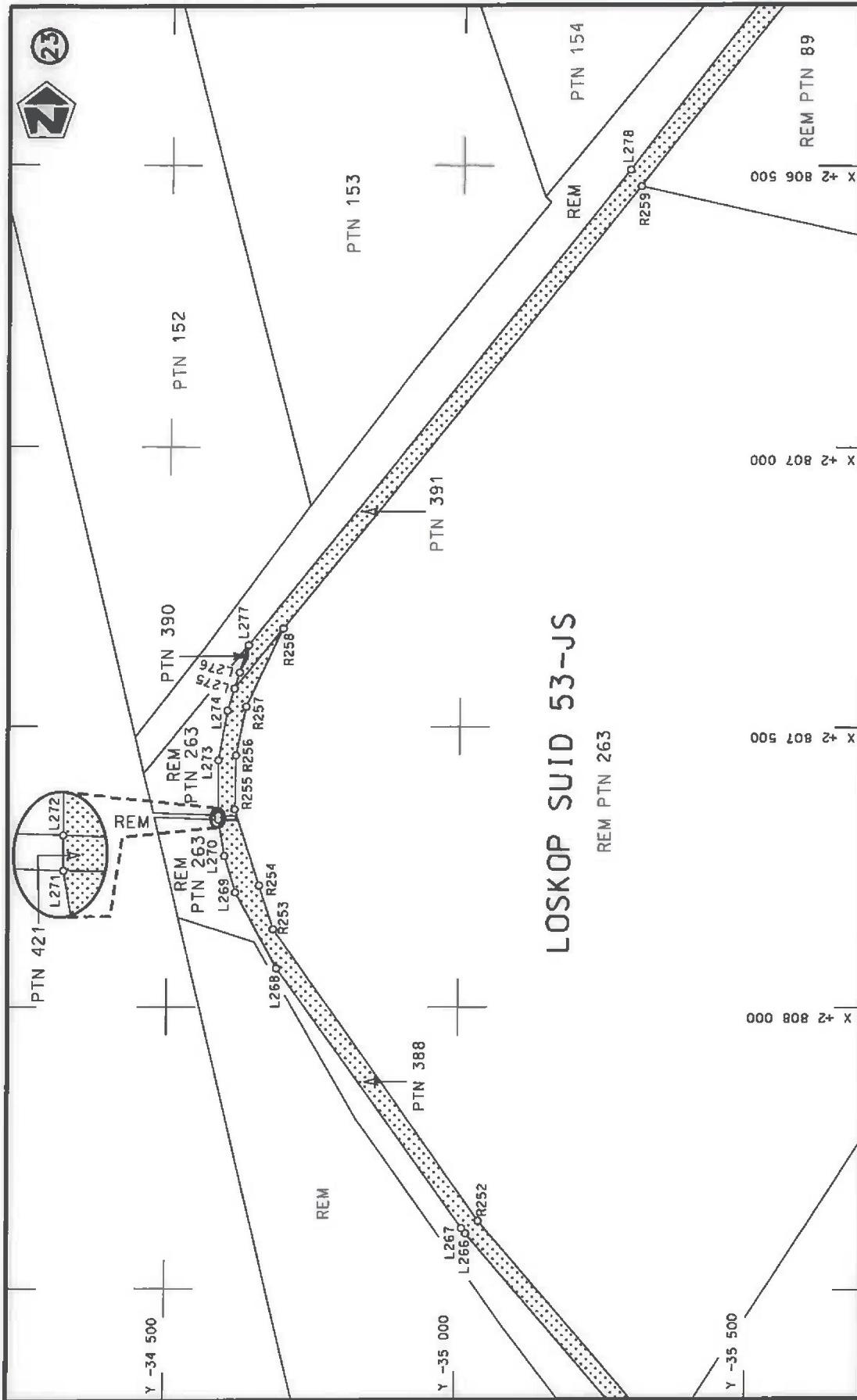

Vel Sheet 11 of 23 Plan P828/14	stelde podreserwe voor van 'n gedeelte represents the road reserve of a portion van Nasionale Roete N11 of National Route Section 10	Die figuur getoon The figure shown	Die Suid Afrikaanse Nasionale Padogentskop MSB Bpk The South African National Roads Agency SOC Ltd
------------------------------------	---	---------------------------------------	---



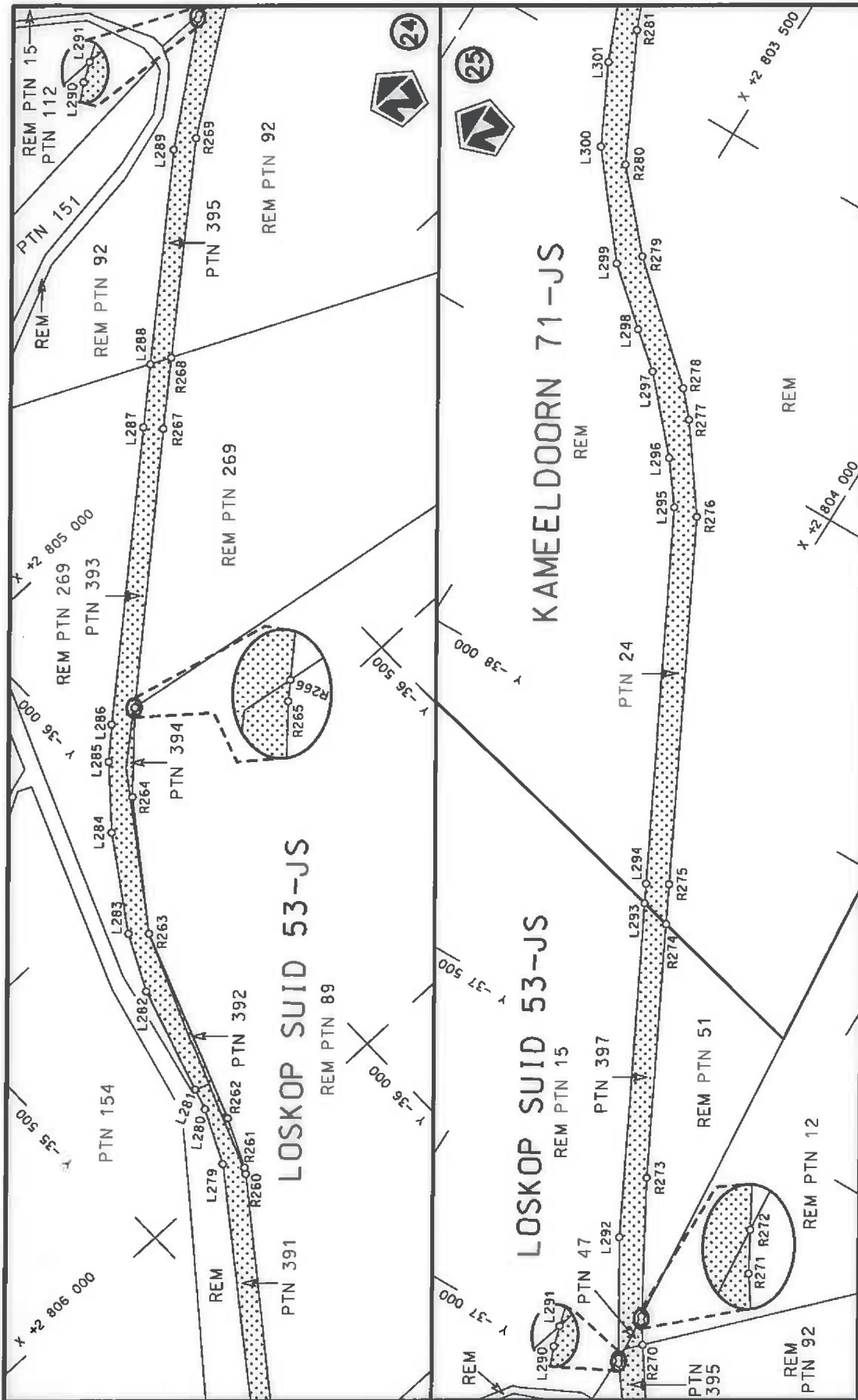

<p>Die Suid Afrikaanse Nasionale Padagentskap MSB Bpk The South African National Roads Agency SOC Ltd</p>	<p>Die figuur getoon The figure shown</p>	<p>Die Suid Afrikaanse Nasionale Padagentskap MSB Bpk The South African National Roads Agency SOC Ltd</p>
<p>Die stippleerde gebied represents the road reserve of a portion van Nasionale Roete N11 of National Route</p>	<p>steeldie padreserwe voor van 'n gedeelte represents the road reserve of a portion van Nasionale Roete N11 of National Route</p>	<p>steeldie padreserwe voor van 'n gedeelte represents the road reserve of a portion van Nasionale Roete N11 of National Route</p>
<p>Plan P828/14</p>	<p>Section 10</p>	<p>Section 10</p>
<p>Sheet 12 of 23</p>	<p>Section 10</p>	<p>Section 10</p>



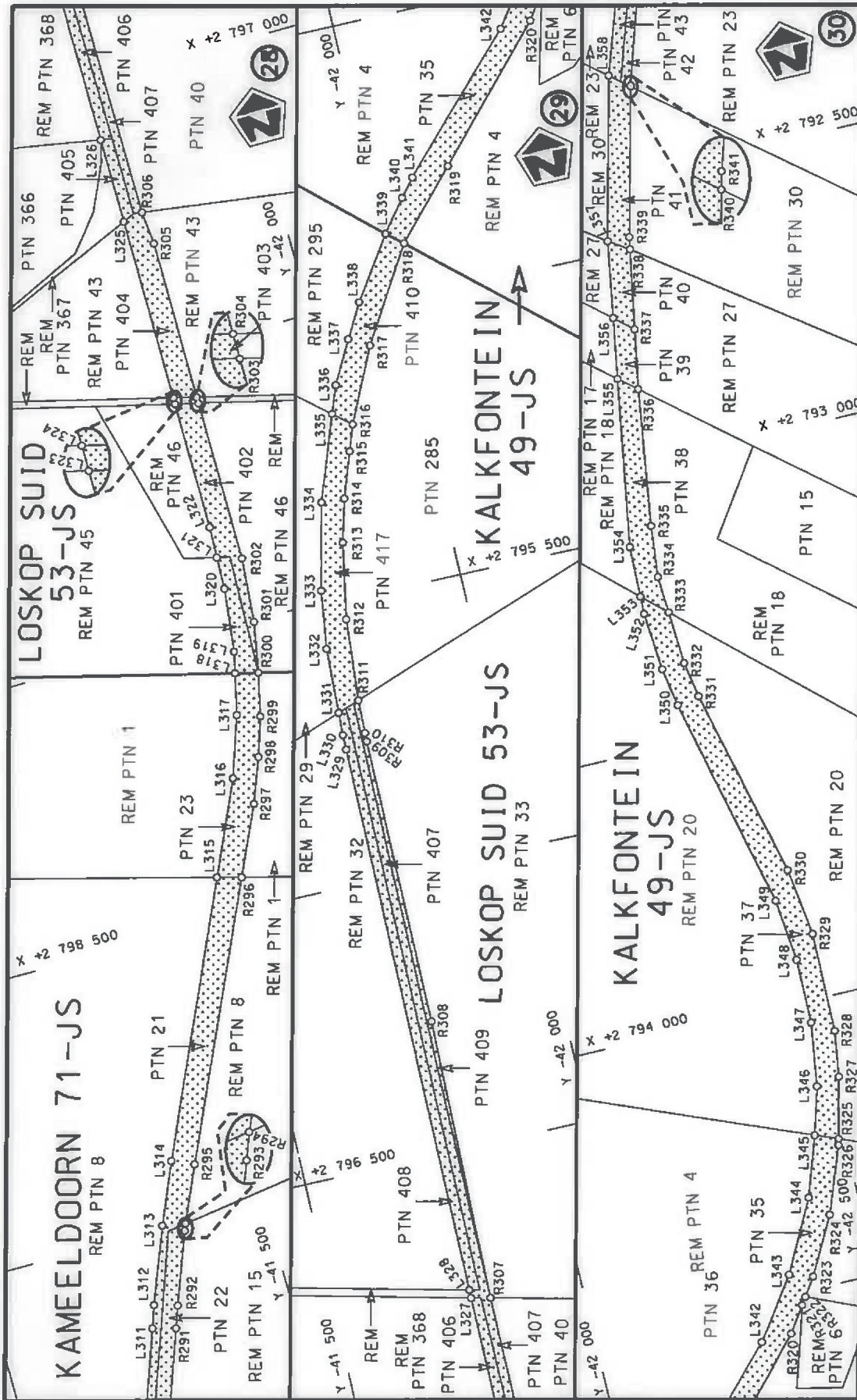

<p>Die Suid Afrikaanse Nasionale Padagentskap MSB Bpk The South African National Roads Agency SOC Ltd</p>	<p>Die figuur getoon The figure shown</p>	<p>stelsel podreserwe voor van 'n gedeelte represents the road reserve of a portion van Nasionale Roete N11 of National Route</p>	<p>Vel Sheet 14 of 23 Plan P828/14</p>
---	---	---	--

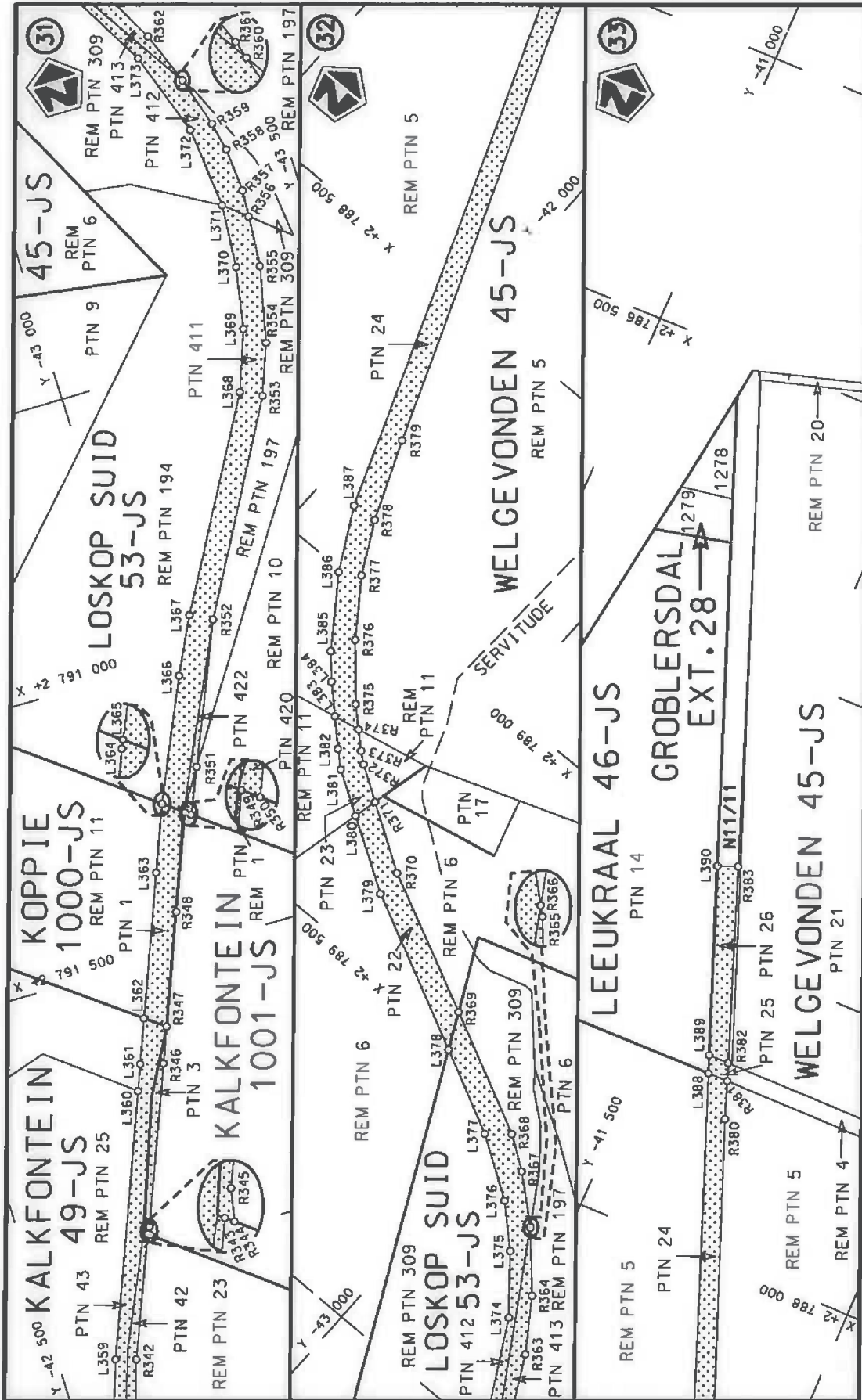

Die Suid Afrikaanse Nasionale Padagentskap MSB Bpk The South African National Roads Agency SOC Ltd	Die figuur getoon The figure shown	steldie padreserwe voor van 'n gedeelte represents the road reserve of a portion van Nasionale Roete N11 of National Route N11 Section	Vel Sheet 15 of 23 Plan P828/14
---	---------------------------------------	---	---------------------------------------

PADRESERWE KOÖRDINATE / ROAD RESERVE CO-ORDINATES									
LINKERKANT/LEFT HAND SIDE					REGTERKANT/RIGHT HAND SIDE				
	Y	X	WG 29°		Y	X			
L1	-46 474.02	2 847 416.37		R1	-46 530.79	2 847 420.09			
L2	-46 481.50	2 847 294.13		R2	-46 521.79	2 847 291.88			
L3	-46 474.61	2 847 252.65		R3	-46 514.90	2 847 250.40			
L4	-46 452.50	2 847 138.98		R4	-46 489.59	2 847 123.62			
L5	-46 258.04	2 846 575.36		R5	-46 291.68	2 846 560.25			
L6	-45 987.48	2 845 797.73		R6	-46 026.13	2 845 786.80			
L7	-45 953.07	2 845 671.80		R7	-45 992.35	2 845 663.38			
L8	-45 930.04	2 845 522.80		R8	-45 969.79	2 845 517.51			
L9	-45 827.74	2 844 500.52		R9	-45 866.49	2 844 511.76			
L10	-45 823.84	2 844 462.04		R10	-45 860.53	2 844 453.70			
L11	-45 735.82	2 843 612.71		R11	-45 786.15	2 843 730.89			
L12	-45 021.02	2 839 751.47		R12	-45 774.01	2 843 612.99			
L13	-44 992.59	2 839 628.02		R13	-45 763.28	2 843 543.68			
L14	-44 984.28	2 839 591.94		R14	-45 480.22	2 842 029.98			
L15	-44 683.98	2 838 512.50		R15	-45 061.73	2 839 764.28			
L16	-44 609.26	2 838 284.84		R16	-45 034.19	2 839 640.95			
L17	-44 564.38	2 838 167.18		R17	-45 024.97	2 839 599.69			
L18	-44 041.85	2 836 851.87		R18	-44 719.03	2 838 498.96			
L19	-43 891.17	2 836 472.57		R19	-44 653.15	2 838 295.81			
L20	-43 872.05	2 836 403.86		R20	-44 599.89	2 838 153.67			
L21	-43 856.85	2 836 318.05		R21	-44 083.54	2 836 858.14			
L22	-43 843.39	2 836 087.74		R22	-43 957.14	2 836 541.39			
L23	-43 818.02	2 835 653.72		R23	-43 930.47	2 836 471.28			
L24	-43 811.44	2 835 579.22		R24	-43 915.18	2 836 410.87			
L25	-43 804.97	2 835 424.62		R25	-43 901.35	2 836 359.73			
L26	-43 802.72	2 835 392.04		R26	-43 897.56	2 836 335.57			
L27	-43 812.89	2 835 271.30		R27	-43 893.00	2 836 304.25			
L28	-43 819.85	2 835 246.59		R28	-43 878.05	2 836 071.25			
L29	-43 848.16	2 835 146.12		R29	-43 870.06	2 835 936.94			
L30	-43 929.61	2 834 970.96		R30	-43 869.05	2 835 922.05			
L31	-44 783.85	2 833 088.35		R31	-43 862.95	2 835 802.37			
L32	-45 121.70	2 832 344.73		R32	-43 855.79	2 835 675.12			
L33	-45 714.30	2 831 040.39		R33	-43 854.46	2 835 648.71			
L34	-45 744.48	2 830 973.96		R34	-43 840.61	2 835 390.03			
L35	-45 952.90	2 830 515.23		R35	-43 850.34	2 835 276.45			
L36	-46 057.16	2 830 309.96		R36	-43 858.98	2 835 246.54			
L37	-46 218.34	2 830 044.98		R37	-43 880.89	2 835 165.05			
L38	-46 827.37	2 829 043.65		R38	-43 950.49	2 835 008.89			
L39	-47 407.21	2 828 090.31		R39	-44 817.26	2 833 103.61			
L40	-47 605.64	2 827 758.70		R40	-45 150.65	2 832 370.75			
L41	-47 612.96	2 827 739.22		R41	-45 728.97	2 831 099.50			
L42	-47 638.20	2 827 682.94		R42	-45 777.08	2 830 993.74			
L43	-47 664.97	2 827 580.52		R43	-45 969.03	2 830 571.78			
L44	-47 685.41	2 827 455.41		R44	-46 098.68	2 830 316.56			
L45	-47 728.48	2 827 191.86		R45	-46 285.31	2 830 006.55			
L46	-47 740.16	2 827 120.29		R46	-46 422.38	2 829 781.27			
L47	-47 792.23	2 826 801.01		R47	-46 603.25	2 829 484.26			
L48	-47 842.03	2 826 495.73		R48	-46 829.49	2 829 112.60			
L49	-47 907.95	2 826 091.55		R49	-46 897.83	2 828 999.06			
L50	-47 956.08	2 825 796.51		R50	-46 999.28	2 828 832.51			
L51	-48 019.50	2 825 407.66		R51	-47 029.09	2 828 783.52			

Vel Sheet	16	Van of	23	P828/14
--------------	----	-----------	----	---------

PADRESERWE KOÖRDINATE / ROAD RESERVE CO-ORDINATES							
LINKERKANT/LEFT HAND SIDE				REGTERKANT/RIGHT HAND SIDE			
	Y	X	WG 29°		Y	X	
L52	-48 019.78	2 825 388.52		R52	-47 232.83	2 828 448.63	
L53	-48 022.63	2 825 192.91		R53	-47 439.94	2 828 106.99	
L54	-47 995.49	2 825 065.17		R54	-47 625.65	2 827 800.65	
L55	-47 882.80	2 824 749.48		R55	-47 645.42	2 827 755.76	
L56	-47 658.42	2 824 128.59		R56	-47 677.31	2 827 683.35	
L57	-47 486.97	2 823 654.45		R57	-47 702.18	2 827 588.41	
L58	-47 315.75	2 823 181.16		R58	-47 722.21	2 827 465.14	
L59	-47 291.16	2 823 112.84		R59	-47 766.68	2 827 191.39	
L60	-47 101.75	2 822 588.74		R60	-47 776.58	2 827 129.92	
L61	-46 952.93	2 822 174.45		R61	-47 828.05	2 826 810.49	
L62	-46 924.01	2 822 085.05		R62	-47 877.27	2 826 505.05	
L63	-46 905.01	2 821 983.15		R63	-47 942.43	2 826 100.67	
L64	-46 899.97	2 821 878.67		R64	-47 991.18	2 825 798.13	
L65	-46 901.85	2 821 733.62		R65	-48 063.66	2 825 348.30	
L66	-46 905.58	2 821 414.53		R66	-48 063.96	2 825 346.44	
L67	-46 899.81	2 821 359.40		R67	-48 059.41	2 825 185.20	
L68	-46 884.97	2 821 284.80		R68	-48 031.32	2 825 053.80	
L69	-46 838.56	2 821 173.66		R69	-47 100.14	2 822 473.44	
L70	-46 776.99	2 821 081.63		R70	-46 985.16	2 822 155.02	
L71	-46 610.67	2 820 900.22		R71	-46 957.60	2 822 065.63	
L72	-46 434.52	2 820 719.16		R72	-46 941.94	2 821 974.78	
L73	-46 385.30	2 820 667.47		R73	-46 937.69	2 821 887.56	
L74	-46 341.62	2 820 620.55		R74	-46 939.85	2 821 717.29	
L75	-46 237.15	2 820 509.29		R75	-46 939.86	2 821 417.42	
L76	-46 174.20	2 820 419.60		R76	-46 935.51	2 821 301.03	
L77	-46 137.43	2 820 346.02		R77	-46 867.71	2 821 148.83	
L78	-46 114.80	2 820 274.82		R78	-46 799.09	2 821 049.68	
L79	-46 111.52	2 820 261.64		R79	-46 636.62	2 820 878.53	
L80	-46 098.94	2 820 211.11		R80	-46 291.41	2 820 514.87	
L81	-46 092.00	2 820 143.18		R81	-46 215.87	2 820 419.16	
L82	-46 098.28	2 819 973.11		R82	-46 178.24	2 820 344.81	
L83	-46 090.46	2 819 886.73		R83	-46 146.14	2 820 260.07	
L84	-46 068.90	2 819 797.03		R84	-46 146.01	2 820 259.27	
L85	-46 035.95	2 819 708.58		R85	-46 127.66	2 820 146.31	
L86	-45 776.11	2 819 243.04		R86	-46 142.05	2 819 977.35	
L87	-45 734.48	2 819 135.42		R87	-46 122.38	2 819 854.65	
L88	-45 711.57	2 819 029.77		R88	-46 110.02	2 819 802.03	
L89	-45 709.50	2 818 903.04		R89	-46 099.67	2 819 767.13	
L90	-45 719.19	2 818 855.09		R90	-46 090.48	2 819 742.30	
L91	-45 717.88	2 818 835.54		R91	-46 087.02	2 819 732.95	
L92	-45 826.57	2 818 323.74		R92	-46 072.21	2 819 699.62	
L93	-45 828.73	2 818 281.71		R93	-46 033.61	2 819 628.24	
L94	-45 830.72	2 818 266.64		R94	-45 795.51	2 819 196.14	
L95	-45 848.86	2 818 204.59		R95	-45 781.97	2 819 162.96	
L96	-45 877.49	2 818 071.80		R96	-45 756.80	2 819 053.68	
L97	-45 901.29	2 817 954.02		R97	-45 754.37	2 818 887.70	
L98	-45 887.41	2 817 791.63		R98	-45 757.04	2 818 864.26	
L99	-45 819.18	2 817 371.13		R99	-45 764.04	2 818 858.07	
L100	-45 815.55	2 817 356.12		R100	-45 795.24	2 818 712.47	
L101	-45 814.76	2 817 348.65		R101	-45 797.76	2 818 700.74	
L102	-45 813.78	2 817 339.70		R102	-45 940.74	2 818 034.19	
				Vel Sheet 17 Van of 23 P828/14			

PADRESERWE KOÖRDINATE / ROAD RESERVE CO-ORDINATES							
LINKERKANT/LEFT HAND SIDE				REGTERKANT/RIGHT HAND SIDE			
	Y	X	WG 29°		Y	X	
L103	-45 812.94	2 817 331.53		R103	-45 944.44	2 817 989.02	
L104	-45 811.58	2 817 271.12		R104	-45 946.22	2 817 873.30	
L105	-45 806.47	2 817 228.76		R105	-45 935.82	2 817 808.88	
L106	-45 796.71	2 817 160.90		R106	-45 858.82	2 817 329.37	
L107	-45 795.05	2 817 134.10		R107	-45 833.05	2 816 922.63	
L108	-45 789.45	2 817 087.69		R108	-45 833.80	2 816 904.02	
L109	-45 780.77	2 817 068.08		R109	-45 845.54	2 816 811.31	
L110	-45 767.28	2 816 965.67		R110	-45 852.89	2 816 753.22	
L111	-45 779.91	2 816 921.28		R111	-45 870.38	2 816 615.13	
L112	-45 779.89	2 816 854.60		R112	-45 876.17	2 816 576.82	
L113	-45 786.48	2 816 806.69		R113	-45 880.11	2 816 556.35	
L114	-45 794.15	2 816 750.84		R114	-45 885.47	2 816 538.82	
L115	-45 820.04	2 816 562.56		R115	-45 891.30	2 816 522.06	
L116	-45 846.54	2 816 472.53		R116	-45 892.65	2 816 518.50	
L117	-45 921.31	2 816 344.53		R117	-45 909.87	2 816 474.41	
L118	-46 163.08	2 816 127.50		R118	-45 923.07	2 816 445.21	
L119	-46 201.57	2 816 106.87		R119	-45 935.78	2 816 420.58	
L120	-46 236.59	2 816 093.00		R120	-45 946.36	2 816 407.00	
L121	-46 505.91	2 816 019.38		R121	-46 222.22	2 816 145.80	
L122	-46 538.81	2 816 003.81		R122	-46 281.79	2 816 124.13	
L123	-46 575.66	2 815 977.44		R123	-46 557.73	2 816 051.86	
L124	-46 600.84	2 815 951.97		R124	-46 658.24	2 815 969.91	
L125	-46 626.25	2 815 915.19		R125	-46 763.51	2 815 769.47	
L126	-46 639.30	2 815 888.36		R126	-46 837.51	2 815 674.36	
L127	-46 678.19	2 815 797.19		R127	-46 906.27	2 815 652.15	
L128	-46 733.91	2 815 697.27		R128	-46 971.57	2 815 613.77	
L129	-46 733.63	2 815 686.16		R129	-47 031.17	2 815 525.79	
L130	-46 725.63	2 815 676.72		R130	-47 044.90	2 815 505.51	
L131	-46 770.76	2 815 615.63		R131	-47 091.47	2 815 412.49	
L132	-46 805.80	2 815 619.42		R132	-47 119.81	2 815 316.12	
L133	-46 912.25	2 815 573.15		R133	-47 121.96	2 815 221.45	
L134	-46 951.58	2 815 543.01		R134	-47 099.52	2 815 173.77	
L135	-46 974.06	2 815 516.19		R135	-47 077.07	2 815 126.05	
L136	-47 032.01	2 815 419.44		R136	-47 048.48	2 815 080.53	
L137	-47 058.12	2 815 368.25		R137	-46 998.91	2 815 028.79	
L138	-47 070.93	2 815 324.39		R138	-46 971.26	2 815 007.77	
L139	-47 073.64	2 815 258.33		R139	-46 922.90	2 814 980.44	
L140	-47 069.95	2 815 220.35		R140	-46 905.71	2 814 973.42	
L141	-47 046.25	2 815 147.69		R141	-46 275.66	2 814 809.68	
L142	-47 021.25	2 815 103.91		R142	-46 166.35	2 814 798.15	
L143	-46 984.10	2 815 066.36		R143	-44 733.54	2 814 817.46	
L144	-46 941.96	2 815 032.17		R144	-44 327.76	2 814 822.93	
L145	-46 909.81	2 815 014.87		R145	-44 304.56	2 814 823.24	
L146	-46 874.28	2 815 000.83		R146	-44 276.69	2 814 818.44	
L147	-46 263.38	2 814 841.47		R147	-43 816.30	2 814 739.22	
L148	-46 183.39	2 814 832.20		R148	-42 940.49	2 814 588.52	
L149	-44 724.22	2 814 857.73		R149	-42 340.84	2 814 484.73	
L150	-44 366.41	2 814 860.51		R150	-42 284.06	2 814 459.70	
L151	-44 270.69	2 814 854.82		R151	-42 271.96	2 814 442.39	
L152	-43 812.98	2 814 777.74		R152	-42 247.34	2 814 438.13	
L153	-43 095.35	2 814 653.87		R153	-42 230.02	2 814 450.33	

PADRESERWE KOÖRDINATE / ROAD RESERVE CO-ORDINATES											
LINKERKANT/LEFT HAND SIDE					REGTERKANT/RIGHT HAND SIDE						
	Y		X	WG 29°		Y		X			
L154	-42	922.73	2	814	622.99	R154	-42	168.31	2	814	454.85
L155	-42	641.06	2	814	574.53	R155	-42	000.51	2	814	425.79
L156	-42	494.99	2	814	545.01	R156	-41	933.72	2	814	408.71
L157	-42	468.90	2	814	544.87	R157	-41	869.79	2	814	381.04
L158	-41	970.80	2	814	459.10	R158	-41	811.00	2	814	343.56
L159	-41	894.39	2	814	436.83	R159	-41	758.95	2	814	297.28
L160	-41	829.86	2	814	403.10	R160	-41	714.86	2	814	243.33
L161	-41	780.45	2	814	369.83	R161	-41	680.02	2	814	183.00
L162	-41	714.25	2	814	302.91	R162	-41	631.76	2	814	028.76
L163	-41	679.66	2	814	261.03	R163	-41	619.31	2	813	973.31
L164	-41	676.55	2	814	257.25	R164	-41	586.91	2	813	795.05
L165	-41	640.64	2	814	191.43	R165	-41	644.32	2	813	606.36
L166	-41	598.63	2	814	050.17	R166	-41	647.13	2	813	431.01
L167	-41	593.05	2	814	031.40	R167	-41	683.77	2	813	318.48
L168	-41	582.14	2	813	975.20	R168	-41	694.18	2	813	280.25
L169	-41	572.65	2	813	926.29	R169	-41	694.50	2	813	188.98
L170	-41	561.04	2	813	868.12	R170	-41	684.42	2	813	167.35
L171	-41	555.10	2	813	804.33	R171	-41	644.75	2	813	092.82
L172	-41	563.32	2	813	723.50	R172	-41	539.35	2	813	012.94
L173	-41	605.22	2	813	618.74	R173	-41	007.24	2	813	021.23
L174	-41	614.34	2	813	429.72	R174	-40	580.89	2	813	027.87
L175	-41	661.11	2	813	274.72	R175	-40	509.09	2	813	026.40
L176	-41	614.80	2	813	115.44	R176	-40	342.68	2	813	023.31
L177	-41	460.11	2	813	051.17	R177	-40	016.70	2	813	015.34
L178	-41	007.86	2	813	057.41	R178	-39	491.23	2	812	998.88
L179	-40	530.29	2	813	064.01	R179	-39	010.35	2	812	985.82
L180	-40	345.46	2	813	059.86	R180	-38	875.30	2	812	974.25
L181	-40	026.53	2	813	052.70	R181	-38	758.72	2	812	959.46
L182	-39	472.85	2	813	040.52	R182	-38	312.51	2	812	901.64
L183	-38	954.60	2	813	021.80	R183	-38	206.08	2	812	892.98
L184	-38	893.37	2	813	015.30	R184	-38	046.95	2	812	888.62
L185	-38	753.79	2	812	999.15	R185	-37	994.97	2	812	883.51
L186	-38	308.64	2	812	941.91	R186	-37	938.36	2	812	870.47
L187	-38	204.19	2	812	932.56	R187	-37	363.71	2	812	672.48
L188	-38	043.01	2	812	928.59	R188	-37	314.76	2	812	657.74
L189	-37	988.31	2	812	922.94	R189	-37	256.98	2	812	646.78
L190	-37	927.90	2	812	909.10	R190	-37	200.15	2	812	641.79
L191	-37	351.24	2	812	710.41	R191	-37	021.12	2	812	639.62
L192	-37	305.62	2	812	696.68	R192	-36	944.49	2	812	629.20
L193	-37	251.58	2	812	688.44	R193	-36	825.70	2	812	603.62
L194	-37	197.24	2	812	681.04	R194	-36	722.62	2	812	569.39
L195	-37	008.18	2	812	682.88	R195	-36	672.36	2	812	544.07
L196	-36	927.22	2	812	683.40	R196	-36	661.84	2	812	538.77
L197	-36	866.77	2	812	674.34	R197	-36	491.04	2	812	451.44
L198	-36	830.81	2	812	666.20	R198	-36	453.30	2	812	422.98
L199	-36	804.27	2	812	657.46	R199	-36	432.71	2	812	403.19
L200	-36	761.11	2	812	639.69	R200	-36	398.92	2	812	361.93
L201	-36	541.61	2	812	526.73	R201	-36	370.14	2	812	313.25
L202	-36	469.04	2	812	485.17	R202	-36	359.66	2	812	287.82
L203	-36	427.12	2	812	453.56	R203	-36	352.59	2	812	256.16
L204	-36	403.16	2	812	430.24	R204	-36	343.43	2	812	214.95



PADRESERWE KOÖRDINATE / ROAD RESERVE CO-ORDINATES											
LINKERKANT/LEFT HAND SIDE					REGTERKANT/RIGHT HAND SIDE						
	Y		X	WG 29°		Y		X			
L205	-36	366.28	2	812	385.18	R205	-36	339.25	2	812	184.83
L206	-36	335.36	2	812	328.00	R206	-36	340.59	2	812	137.82
L207	-36	321.80	2	812	302.41	R207	-36	346.21	2	812	102.00
L208	-36	309.65	2	812	259.89	R208	-36	355.74	2	812	060.08
L209	-36	302.75	2	812	224.38	R209	-36	377.88	2	811	987.39
L210	-36	299.22	2	812	186.14	R210	-36	414.09	2	811	899.31
L211	-36	300.74	2	812	133.45	R211	-36	444.29	2	811	840.21
L212	-36	306.32	2	812	095.64	R212	-36	482.12	2	811	777.99
L213	-36	316.84	2	812	050.43	R213	-36	506.17	2	811	744.17
L214	-36	340.77	2	811	971.99	R214	-36	866.42	2	811	271.35
L215	-36	378.22	2	811	882.30	R215	-36	908.10	2	811	211.23
L216	-36	409.14	2	811	821.05	R216	-36	980.19	2	811	085.05
L217	-36	448.68	2	811	755.97	R217	-36	981.26	2	811	082.86
L218	-36	473.07	2	811	721.99	R218	-37	018.00	2	811	007.95
L219	-36	833.99	2	811	247.90	R219	-37	056.18	2	810	930.12
L220	-36	868.31	2	811	201.88	R220	-37	111.62	2	810	817.06
L221	-36	923.31	2	811	106.82	R221	-37	174.62	2	810	688.61
L222	-36	924.64	2	811	104.23	R222	-37	203.64	2	810	629.47
L223	-36	928.04	2	811	097.65	R223	-37	211.43	2	810	608.49
L224	-36	932.77	2	811	088.49	R224	-37	226.14	2	810	568.86
L225	-36	949.05	2	811	056.99	R225	-37	232.91	2	810	510.07
L226	-36	950.56	2	811	043.27	R226	-37	230.27	2	810	429.13
L227	-36	967.51	2	811	021.26	R227	-37	233.94	2	810	373.43
L228	-36	985.03	2	810	987.35	R228	-37	244.95	2	810	358.36
L229	-37	019.97	2	810	919.73	R229	-37	469.15	2	810	220.20
L230	-37	033.56	2	810	893.42	R230	-37	447.40	2	810	192.75
L231	-37	042.45	2	810	855.46	R231	-37	446.13	2	810	191.15
L232	-37	070.05	2	810	807.86	R232	-37	265.03	2	810	292.20
L233	-37	094.37	2	810	765.94	R233	-37	228.33	2	810	297.84
L234	-37	132.49	2	810	700.19	R234	-37	185.14	2	810	286.59
L235	-37	139.40	2	810	688.19	R235	-37	182.52	2	810	285.91
L236	-37	141.30	2	810	684.92	R236	-37	151.65	2	810	223.45
L237	-37	147.20	2	810	670.92	R237	-37	101.79	2	810	122.57
L238	-37	160.16	2	810	640.24	R238	-36	886.92	2	809	744.64
L239	-37	178.18	2	810	597.38	R239	-36	885.88	2	809	742.82
L240	-37	193.72	2	810	487.88	R240	-36	867.50	2	809	710.48
L241	-37	192.02	2	810	462.27	R241	-36	812.11	2	809	613.05
L242	-37	188.94	2	810	415.75	R242	-36	735.52	2	809	541.38
L243	-37	188.64	2	810	411.26	R243	-36	628.10	2	809	480.95
L244	-37	180.61	2	810	372.71	R244	-36	491.62	2	809	429.25
L245	-37	149.72	2	810	282.73	R245	-36	289.38	2	809	352.64
L246	-37	136.00	2	810	257.64	R246	-36	261.86	2	809	338.56
L247	-37	065.57	2	810	128.85	R247	-36	157.69	2	809	285.26
L248	-37	056.35	2	810	116.80	R248	-35	826.18	2	809	082.85
L249	-36	917.76	2	809	861.64	R249	-35	452.19	2	808	853.96
L250	-36	835.19	2	809	711.94	R250	-35	367.12	2	808	766.44
L251	-36	789.10	2	809	634.01	R251	-35	354.59	2	808	753.55
L252	-36	720.07	2	809	568.96	R252	-35	039.10	2	808	378.72
L253	-36	612.54	2	809	514.50	R253	-34	683.46	2	807	861.58
L254	-36	478.69	2	809	462.69	R254	-34	658.85	2	807	783.82
L255	-36	278.26	2	809	385.14	R255	-34	615.92	2	807	647.96

PADRESERWE KOÖRDINATE / ROAD RESERVE CO-ORDINATES											
LINKERKANT/LEFT HAND SIDE					REGTERKANT/RIGHT HAND SIDE						
	Y		X	WG 29°		Y		X			
L256	-36	231.91	2	809	361.42	R256	-34	617.67	2	807	551.31
L257	-36	128.12	2	809	308.32	R257	-34	634.54	2	807	464.28
L258	-35	810.38	2	809	117.01	R258	-34	697.09	2	807	324.45
L259	-35	805.37	2	809	113.90	R259	-35	305.16	2	806	535.96
L260	-35	430.19	2	808	881.46	R260	-35	690.02	2	806	024.10
L261	-35	361.90	2	808	813.07	R261	-35	696.12	2	806	014.39
L262	-35	279.67	2	808	854.60	R262	-35	734.94	2	805	930.34
L263	-35	264.44	2	808	824.37	R263	-35	860.17	2	805	598.04
L264	-35	330.35	2	808	791.18	R264	-36	005.96	2	805	400.52
L265	-35	335.73	2	808	780.27	R265	-36	117.63	2	805	287.01
L266	-35	017.64	2	808	400.86	R266	-36	118.53	2	805	286.22
L267	-35	010.79	2	808	391.77	R267	-36	493.07	2	804	955.96
L268	-34	689.72	2	807	930.88	R268	-36	589.24	2	804	873.15
L269	-34	618.10	2	807	796.04	R269	-36	885.60	2	804	617.97
L270	-34	598.72	2	807	730.96	R270	-37	080.18	2	804	484.01
L271	-34	587.69	2	807	666.51	R271	-37	113.95	2	804	460.76
L272	-34	587.65	2	807	658.61	R272	-37	122.38	2	804	456.04
L273	-34	587.19	2	807	560.51	R273	-37	336.65	2	804	336.06
L274	-34	602.32	2	807	471.30	R274	-37	738.15	2	804	130.39
L275	-34	614.28	2	807	431.83	R275	-37	801.33	2	804	098.03
L276	-34	623.04	2	807	402.91	R276	-38	386.92	2	803	798.48
L277	-34	637.78	2	807	354.27	R277	-38	527.77	2	803	697.30
L278	-35	286.46	2	806	506.86	R278	-38	570.49	2	803	659.85
L279	-35	673.57	2	805	984.07	R279	-38	734.62	2	803	478.25
L280	-35	717.30	2	805	891.80	R280	-38	858.74	2	803	368.87
L281	-35	728.91	2	805	854.78	R281	-39	072.59	2	803	262.31
L282	-35	786.92	2	805	669.91	R282	-39	754.50	2	802	975.21
L283	-35	834.75	2	805	573.88	R283	-39	808.99	2	802	945.94
L284	-35	936.81	2	805	422.62	R284	-39	889.52	2	802	888.76
L285	-36	019.65	2	805	326.82	R285	-39	941.46	2	802	839.34
L286	-36	068.66	2	805	281.31	R286	-39	979.55	2	802	795.82
L287	-36	470.13	2	804	930.91	R287	-40	034.99	2	802	709.67
L288	-36	555.24	2	804	857.08	R288	-40	075.08	2	802	619.29
L289	-36	843.88	2	804	606.68	R289	-40	444.67	2	801	580.16
L290	-37	031.21	2	804	465.84	R290	-41	072.57	2	799	805.89
L291	-37	039.21	2	804	461.02	R291	-41	296.19	2	799	177.43
L292	-37	222.63	2	804	350.38	R292	-41	309.86	2	799	139.15
L293	-37	750.93	2	804	079.65	R293	-41	356.70	2	799	015.23
L294	-37	782.06	2	804	063.70	R294	-41	361.06	2	799	003.40
L295	-38	381.43	2	803	756.31	R295	-41	404.06	2	798	905.92
L296	-38	452.35	2	803	703.03	R296	-41	617.39	2	798	436.21
L297	-38	568.99	2	803	599.10	R297	-41	672.08	2	798	315.80
L298	-38	620.32	2	803	538.88	R298	-41	702.22	2	798	237.10
L299	-38	701.23	2	803	446.93	R299	-41	724.79	2	798	168.14
L300	-38	864.33	2	803	315.85	R300	-41	742.27	2	798	091.74
L301	-38	998.91	2	803	249.56	R301	-41	759.12	2	798	001.98
L302	-39	719.71	2	802	947.00	R302	-41	769.73	2	797	887.00
L303	-39	789.38	2	802	911.14	R303	-41	771.20	2	797	600.34
L304	-39	855.90	2	802	865.20	R304	-41	771.26	2	797	588.90
L305	-39	922.11	2	802	801.29	R305	-41	772.72	2	797	305.81
L306	-39	969.64	2	802	740.71	R306	-41	767.94	2	797	247.09

PADRESERWE KOÖRDINATE / ROAD RESERVE CO-ORDINATES						
LINKERKANT/LEFT HAND SIDE				REGTERKANT/RIGHT HAND SIDE		
	Y	X	WG 29°		Y	X
L307	-40 009.53	2 802 672.02		R307	-41 767.31	2 796 767.84
L308	-40 032.23	2 802 618.45		R308	-41 776.58	2 796 266.63
L309	-40 170.71	2 802 228.16		R309	-41 777.14	2 795 754.28
L310	-40 405.66	2 801 565.95		R310	-41 777.56	2 795 738.99
L311	-41 256.93	2 799 166.69		R311	-41 779.33	2 795 679.28
L312	-41 270.66	2 799 127.44		R312	-41 790.64	2 795 533.12
L313	-41 321.50	2 798 995.64		R313	-41 814.99	2 795 397.86
L314	-41 366.90	2 798 889.08		R314	-41 834.78	2 795 322.11
L315	-41 576.40	2 798 424.90		R315	-41 862.36	2 795 241.84
L316	-41 649.91	2 798 262.04		R316	-41 878.16	2 795 196.19
L317	-41 686.51	2 798 154.54		R317	-41 938.40	2 795 066.36
L318	-41 703.47	2 798 081.61		R318	-42 035.68	2 794 902.95
L319	-41 712.22	2 798 043.94		R319	-42 139.43	2 794 786.36
L320	-41 726.19	2 797 931.23		R320	-42 332.34	2 794 566.88
L321	-41 728.62	2 797 873.82		R321	-42 362.18	2 794 522.31
L322	-41 730.98	2 797 818.25		R322	-42 370.90	2 794 509.30
L323	-41 732.01	2 797 590.52		R323	-42 392.27	2 794 477.37
L324	-41 732.06	2 797 578.89		R324	-42 445.02	2 794 377.85
L325	-41 733.53	2 797 254.26		R325	-42 488.29	2 794 261.40
L326	-41 734.21	2 797 103.74		R326	-42 490.93	2 794 250.50
L327	-41 735.45	2 796 760.82		R327	-42 516.93	2 794 143.17
L328	-41 735.51	2 796 746.24		R328	-42 528.66	2 794 062.45
L329	-41 739.08	2 795 760.36		R329	-42 531.81	2 793 885.40
L330	-41 739.29	2 795 733.86		R330	-42 516.54	2 793 764.92
L331	-41 740.95	2 795 693.41		R331	-42 440.01	2 793 425.94
L332	-41 745.71	2 795 577.20		R332	-42 429.68	2 793 362.52
L333	-41 759.73	2 795 473.24		R333	-42 424.65	2 793 267.84
L334	-41 794.84	2 795 319.60		R334	-42 421.14	2 793 201.71
L335	-41 847.63	2 795 170.31		R335	-42 430.82	2 793 110.19
L336	-41 864.84	2 795 121.63		R336	-42 465.76	2 792 868.17
L337	-41 903.93	2 795 046.87		R337	-42 484.35	2 792 763.26
L338	-41 936.87	2 794 987.12		R338	-42 509.47	2 792 623.27
L339	-42 008.07	2 794 879.11		R339	-42 513.28	2 792 602.05
L340	-42 050.22	2 794 823.53		R340	-42 577.82	2 792 342.74
L341	-42 075.46	2 794 792.20		R341	-42 578.31	2 792 340.74
L342	-42 280.16	2 794 569.69		R342	-42 630.90	2 792 172.27
L343	-42 352.83	2 794 464.49		R343	-42 713.45	2 791 965.82
L344	-42 416.88	2 794 339.56		R344	-42 716.83	2 791 968.58
L345	-42 452.72	2 794 234.46		R345	-42 719.71	2 791 954.00
L346	-42 476.53	2 794 150.89		R346	-42 826.02	2 791 684.31
L347	-42 492.82	2 794 038.38		R347	-42 849.89	2 791 623.15
L348	-42 494.31	2 793 923.94		R348	-42 924.38	2 791 433.12
L349	-42 483.71	2 793 812.98		R349	-42 990.07	2 791 268.03
L350	-42 401.39	2 793 433.06		R350	-42 998.92	2 791 275.12
L351	-42 390.29	2 793 364.10		R351	-43 032.32	2 791 196.08
L352	-42 382.54	2 793 260.29		R352	-43 135.23	2 790 952.53
L353	-42 383.49	2 793 228.71		R353	-43 331.10	2 790 596.09
L354	-42 386.21	2 793 137.96		R354	-43 364.15	2 790 507.78
L355	-42 434.92	2 792 841.64		R355	-43 393.44	2 790 374.41
L356	-42 452.47	2 792 734.93		R356	-43 400.38	2 790 284.61
L357	-42 474.65	2 792 600.02		R357	-43 404.02	2 790 237.45

PADRESERWE KOÖRDINATE / ROAD RESERVE CO-ORDINATES					
LINKERKANT/LEFT HAND SIDE			REGTERKANT/RIGHT HAND SIDE		
	Y	X	WG 29°	Y	X
L358	-42 544.62	2 792 314.91	R358	-43 398.10	2 790 159.84
L359	-42 596.68	2 792 161.58	R359	-43 388.11	2 790 109.26
L360	-42 769.98	2 791 718.06	R360	-43 362.26	2 790 021.10
L361	-42 787.40	2 791 673.49	R361	-43 361.96	2 790 020.10
L362	-42 817.05	2 791 597.70	R362	-43 327.82	2 789 928.55
L363	-42 911.58	2 791 356.12	R363	-43 283.48	2 789 843.94
L364	-42 956.31	2 791 242.36	R364	-43 224.27	2 789 758.52
L365	-42 956.72	2 791 241.44	R365	-43 143.30	2 789 669.92
L366	-43 050.61	2 791 031.51	R366	-43 141.39	2 789 668.31
L367	-43 099.02	2 790 933.16	R367	-43 065.93	2 789 604.50
L368	-43 295.80	2 790 578.43	R368	-43 009.24	2 789 565.80
L369	-43 334.20	2 790 472.80	R369	-42 796.80	2 789 462.87
L370	-43 353.91	2 790 363.97	R370	-42 554.70	2 789 345.58
L371	-43 363.03	2 790 252.46	R371	-42 443.07	2 789 274.19
L372	-43 349.56	2 790 108.67	R372	-42 384.08	2 789 236.46
L373	-43 300.31	2 789 960.87	R373	-42 365.03	2 789 220.77
L374	-43 218.83	2 789 813.85	R374	-42 336.79	2 789 194.68
L375	-43 143.24	2 789 723.56	R375	-42 303.24	2 789 163.67
L376	-43 077.02	2 789 662.91	R376	-42 227.28	2 789 077.58
L377	-42 972.96	2 789 595.94	R377	-42 160.17	2 788 983.72
L378	-42 827.45	2 789 524.36	R378	-42 112.01	2 788 894.70
L379	-42 557.59	2 789 391.62	R379	-42 054.60	2 788 757.60
L380	-42 433.89	2 789 314.57	R380	-41 666.15	2 787 765.04
L381	-42 360.50	2 789 268.87	R381	-41 643.17	2 787 701.73
L382	-42 332.56	2 789 244.09	R382	-41 632.26	2 787 671.68
L383	-42 290.47	2 789 203.70	R383	-41 509.40	2 787 344.52
L384	-42 245.22	2 789 160.89			
L385	-42 208.46	2 789 120.33			
L386	-42 126.18	2 789 004.95			
L387	-42 068.49	2 788 898.33			
L388	-41 608.06	2 787 701.69			
L389	-41 596.52	2 787 671.63			
L390	-41 475.99	2 787 357.61			

## DEPARTMENT OF TRANSPORT

NO. 1351

28 OCTOBER 2016

**THE SOUTH AFRICAN NATIONAL ROADS  
AGENCY SOC LIMITED**

Registration No: 1998/009584/30

**DECLARATION AMENDMENT OF NATIONAL ROAD N2 SECTION 16**

AMENDMENT OF DECLARATION No's. 236 OF 1972, 199 OF 1974, 245 OF 1981, 214 OF 1985, 2497 OF 1989 AND 2032 OF 1990.

By virtue of Section 40 (1)(b) of The South African National Roads Agency Limited and National Roads Act, 1998 (Act No. 7 of 1998), I hereby amend (I) Declaration No. 236 of 1972 by substituting paragraph 5 of the Schedule, Part B, being the section of the descriptive declaration of the route from Nahoon River up to Great Kei River, (II) Declaration No. 199 of 1974 by substituting it in its entirety, (III) Declaration No. 245 of 1981 by substituting it in its entirety, (IV) Declaration No. 214 of 1985 by substituting the section of the route from points L1 and R1 on sheet 1 of plan No. P349/85 up to points L79 and R64 on sheet 3 of plan No. P349/85, (V) Declaration No. 2497 of 1989 by substituting it in its entirety, (VI) Declaration No. 2032 of 1990 by substituting it in its entirety, with the accompanying sheets 1 to 44 of Plan No. P889/16.

(National Road N2 Section 16: Mdantsane Interchange – Great Kei River)

  
\_\_\_\_\_  
MINISTER OF TRANSPORT

## DEPARTEMENT VAN VERVOER

NO. 1351

28 OKTOBER 2016

**DIE SUID-AFRIKAANSE NASIONALE  
PADAGENTSKAP MSB BEPERK**

Registrasie No: 1998/009584/30

**VERKLARING WYSIGING VAN NASIONALE PAD N2 SEKSIE 16**

WYSIGING VAN VERKLARING No's. 236 VAN 1972, 199 VAN 1974, 245 VAN 1981, 214 VAN 1985, 2497 VAN 1989 EN 2032 VAN 1990.

Kragtens Artikel 40(1)(b) van die Suid-Afrikaanse Nasionale Padagentskap Beperk en op Nasionale Paaie, 1998 (Wet No. 7 van 1998), wysig ek hiermee (I) Verklaring No. 236 van 1972 deur paragraaf 5 van die Skedule, Deel B, synde die gedeelte van die beskrywende verklaring van die pad vanaf Nahoonrivier tot by Groot Keirivier te vervang, (II) Verklaring No. 199 van 1974 deur dit in sy geheel te vervang, (III) Verklaring No. 245 van 1981 deur dit in sy geheel te vervang, (IV) Verklaring No. 214 van 1985 deur die gedeelte van die roete te vervang vanaf punte L1 en R1 op vel 1 van Plan No. P349/85 tot by punte L79 en R64 op vel 3 van Plan No. P349/85, (V) Verklaring No. 2497 van 1989 deur dit in sy geheel te vervang, (VI) Verklaring No. 2032 van 1990 deur dit in sy geheel te vervang, met bygaande velle 1 tot 44 van Plan No. P889/16.

(Nasionale Pad N2 Seksie 16: Mdantsane Wisselaar – Groot Keirivier)



MINISTER VAN VERVOER

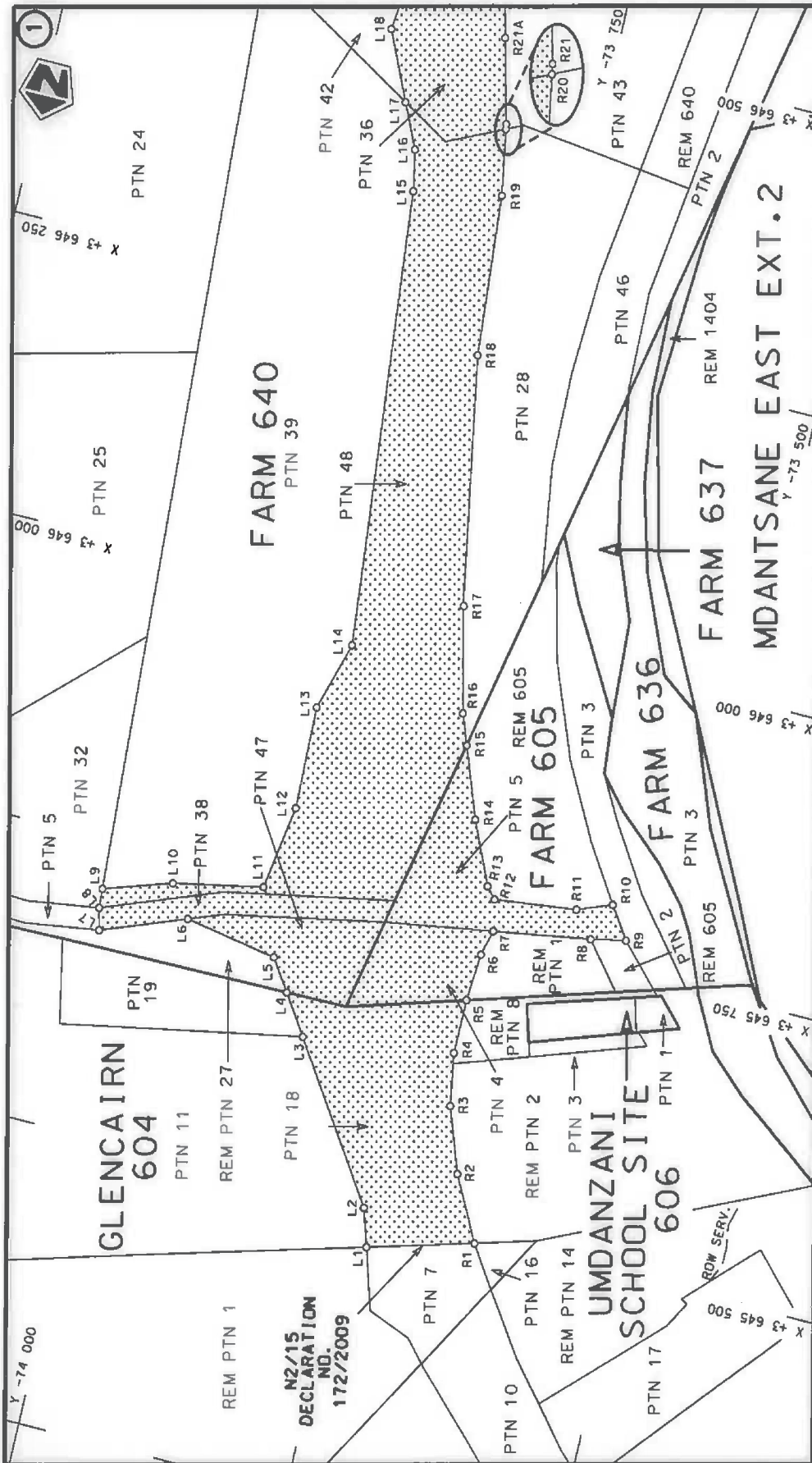

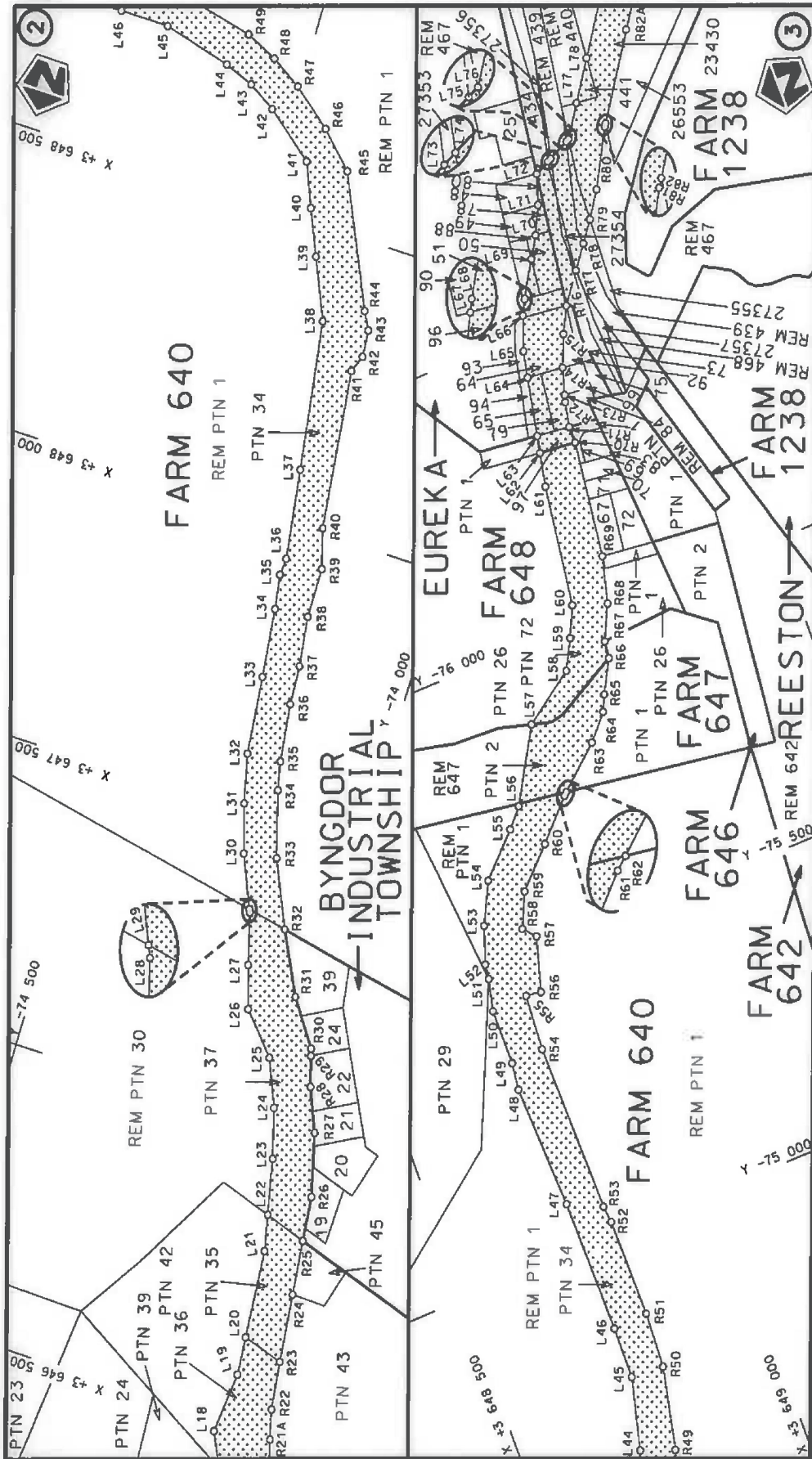

Die Suid Afrikaanse Nasionale Padagentskap MSB Bpk The South African National Roads Agency SOC Ltd	Die figuur getoon The figure shown	steldie padreserwe voor van 'n gedeelte represents the road reserve of a portion van Nasionale Roete N2 of National Route	Vel Sheet 1 van of 4.4 Plan P889/16
---	---------------------------------------	--	--



Die Suid Afrikaanse Nasionale Padagentskap MSB Bpk The South African National Roads Agency SOC Ltd	Die figuur getoon The figure shown	stelsel podreserwe voor van 'n gedeelte represents the road reserve of a portion van Nasionale Roete N2 of National Route	Vel Sheet 2 of 4.4 Plan P.889/16
---	---------------------------------------	--	--

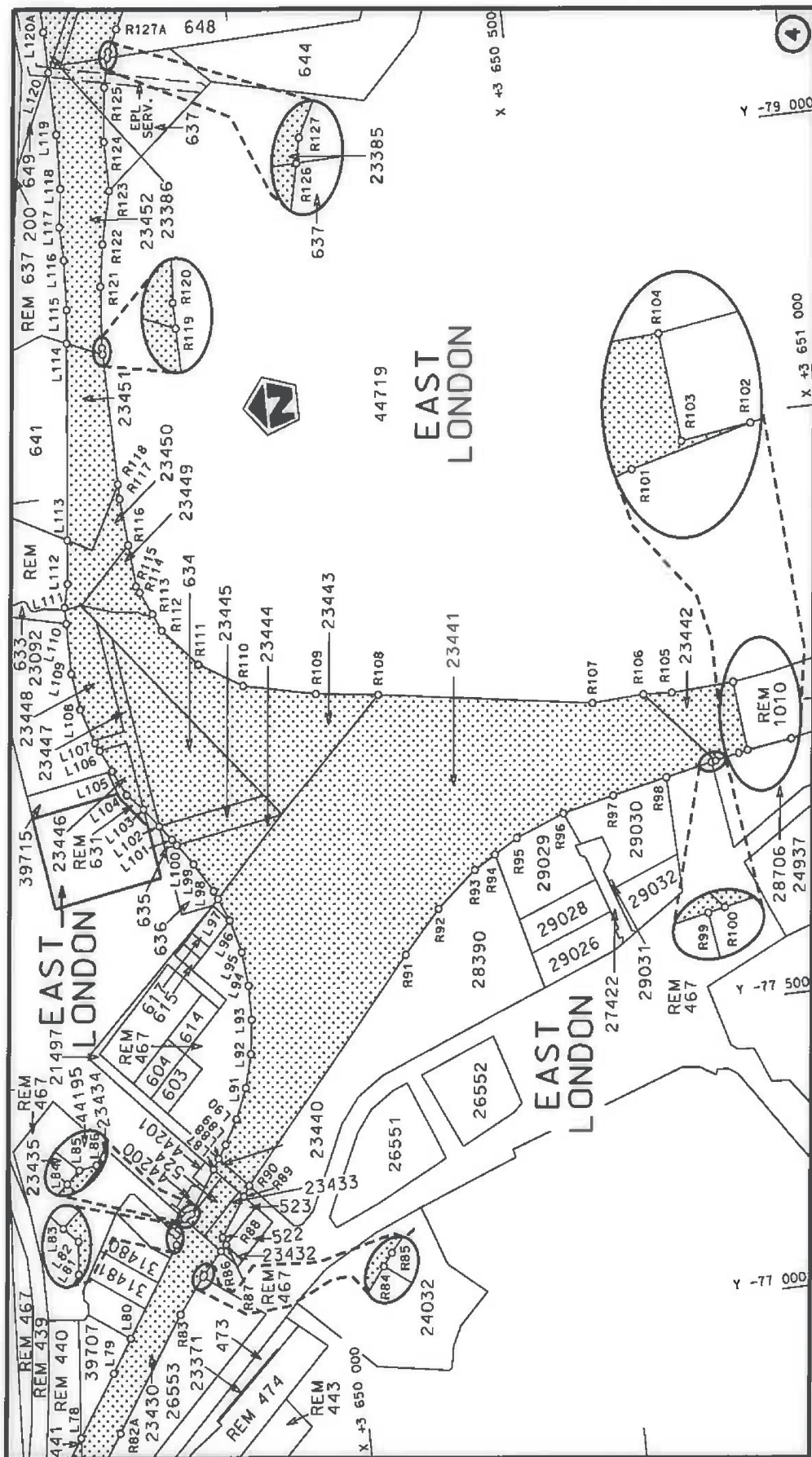



<p>Die Suid Afrikaanse Nasionale Padagentskap MSB Bpk The South African National Roads Agency SOC Ltd</p>	<p>Die figuur getoon The figure shown</p> 	<p>steldjie podreserwe voor van 'n gedeelte represents the road reserve of a portion van Nasionale Roete N2 of National Route Section</p>	<p>Vel Sheet 3 van 44 Plan P889/16</p>
---	---	---	--

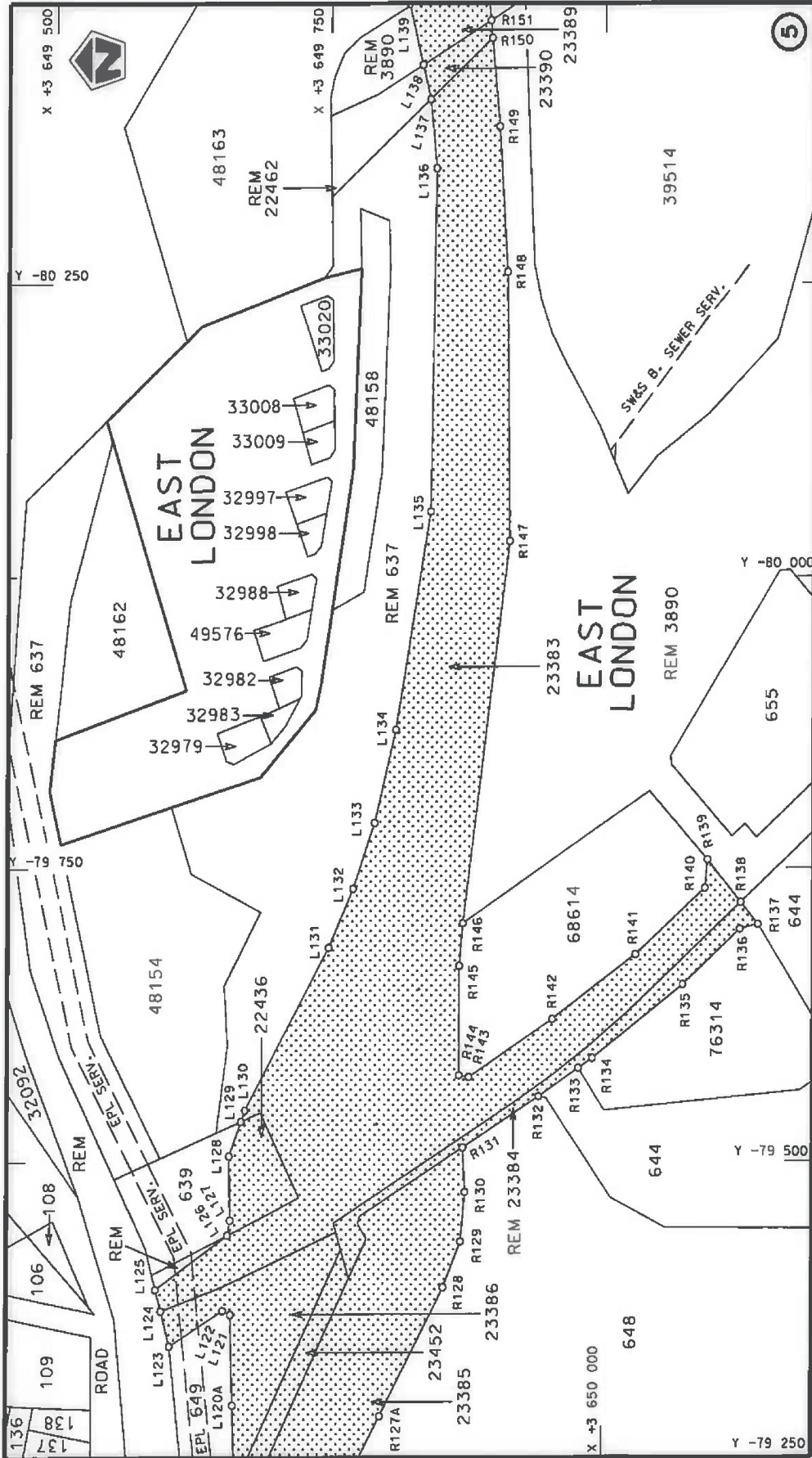

<p>Die Suid Afrikaanse Nasionale Padagentskop MSB Bpk The South African National Roads Agency SOC Ltd</p>	<p>Die figuur getoon The figure shown</p>	<p>15015 stelsel padreserwe voor van 'n gedeelte represents the road reserve of a portion van Nasionale Roete N2 of National Route</p>	<p>Val Sheet 4 Plan P889/16</p>	<p>van of 4.4</p>
<p>16</p>		<p>Section</p>	<p>16</p>	<p>Section</p>

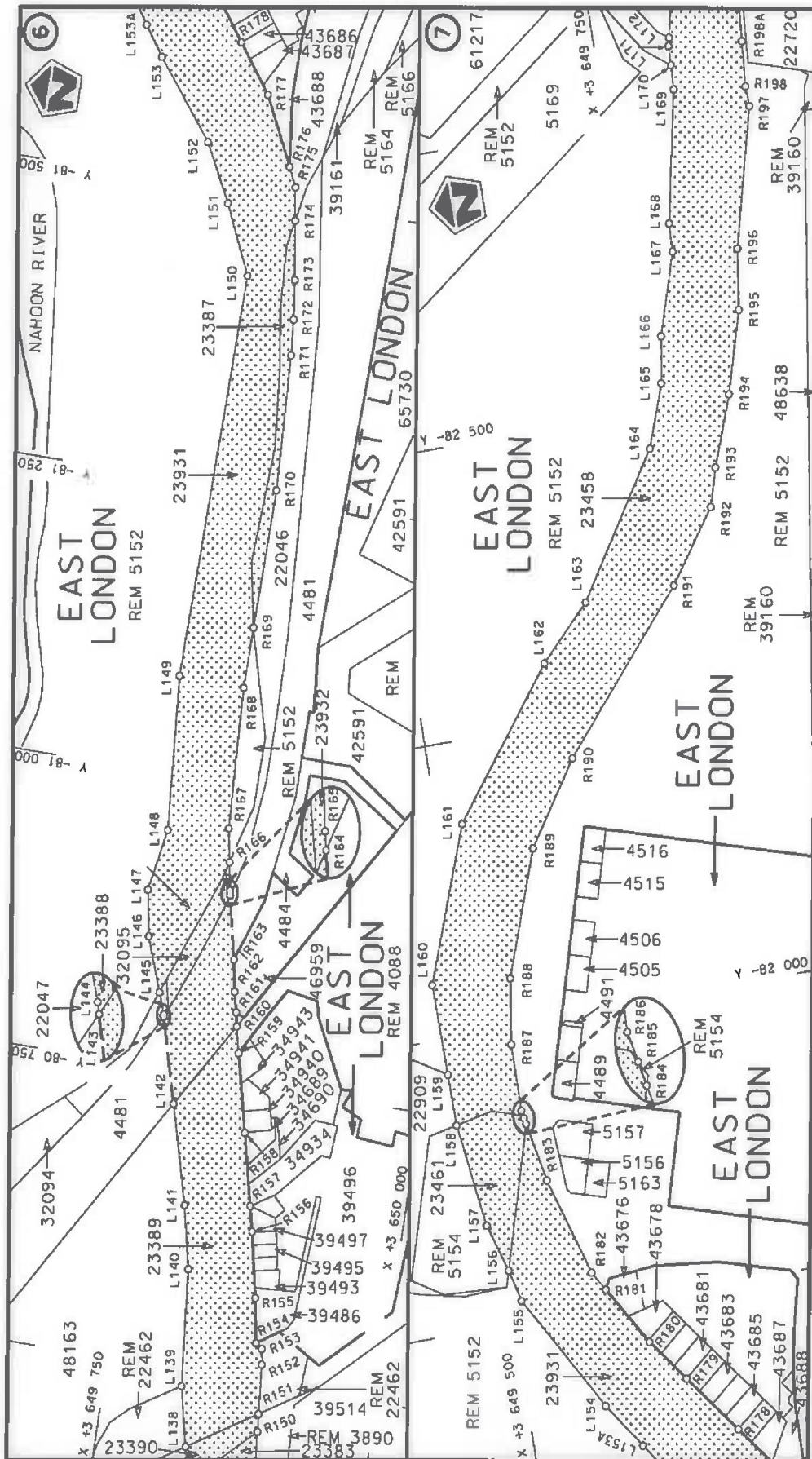

Vel  
Sheet 5  
of 44

Plan  
P889/16

stiedie padreserwe voor van 'n gedeelte  
represents the road reserve of a portion  
van Nasionale Roete N2  
of National Route Section 16

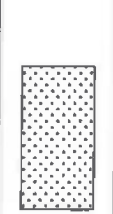

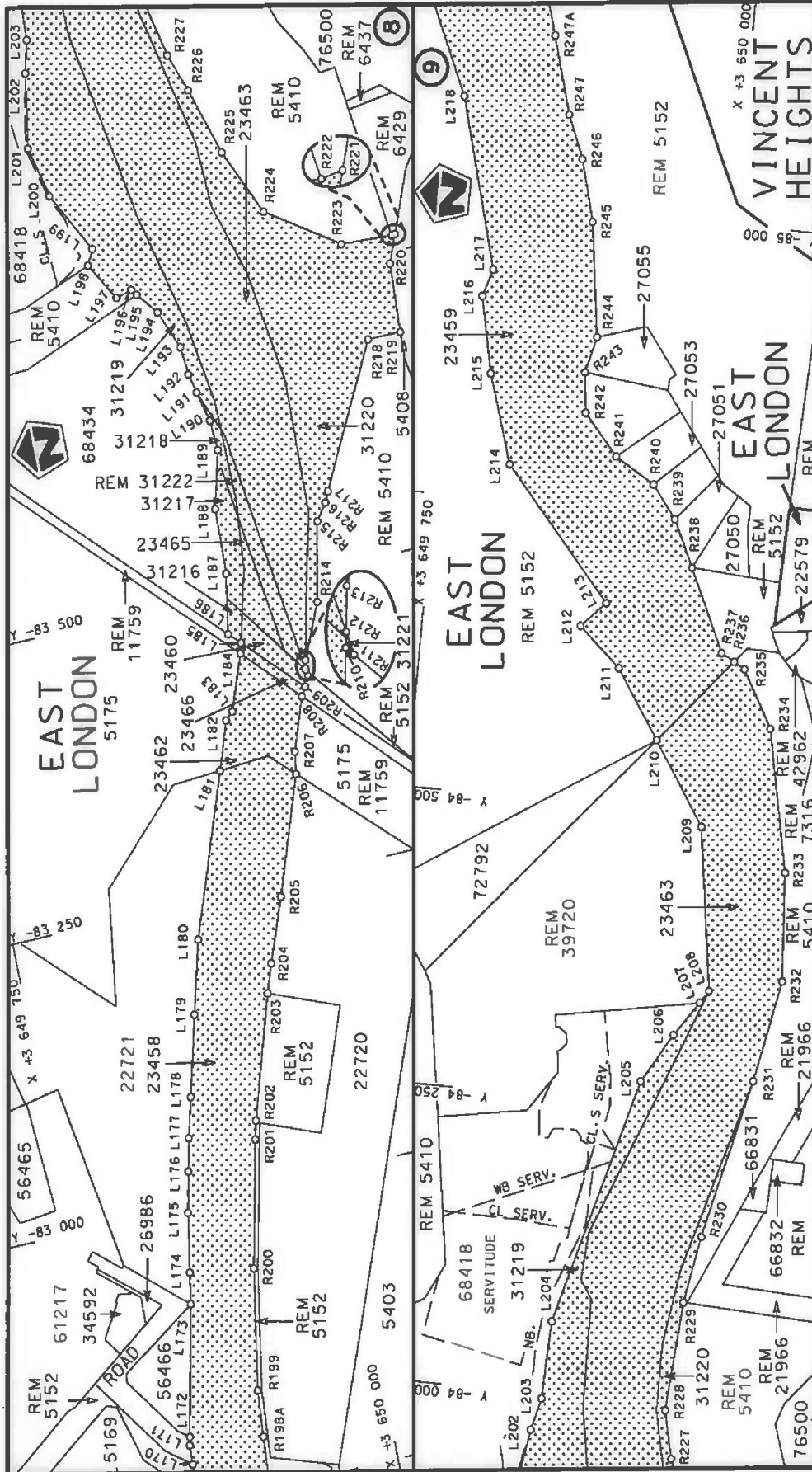

Die figuur getoon  
The figure shown

Die Suid Afrikaanse Nasionale Padagentskap MSB Bpk  
The South African National Roads Agency SDC Ltd

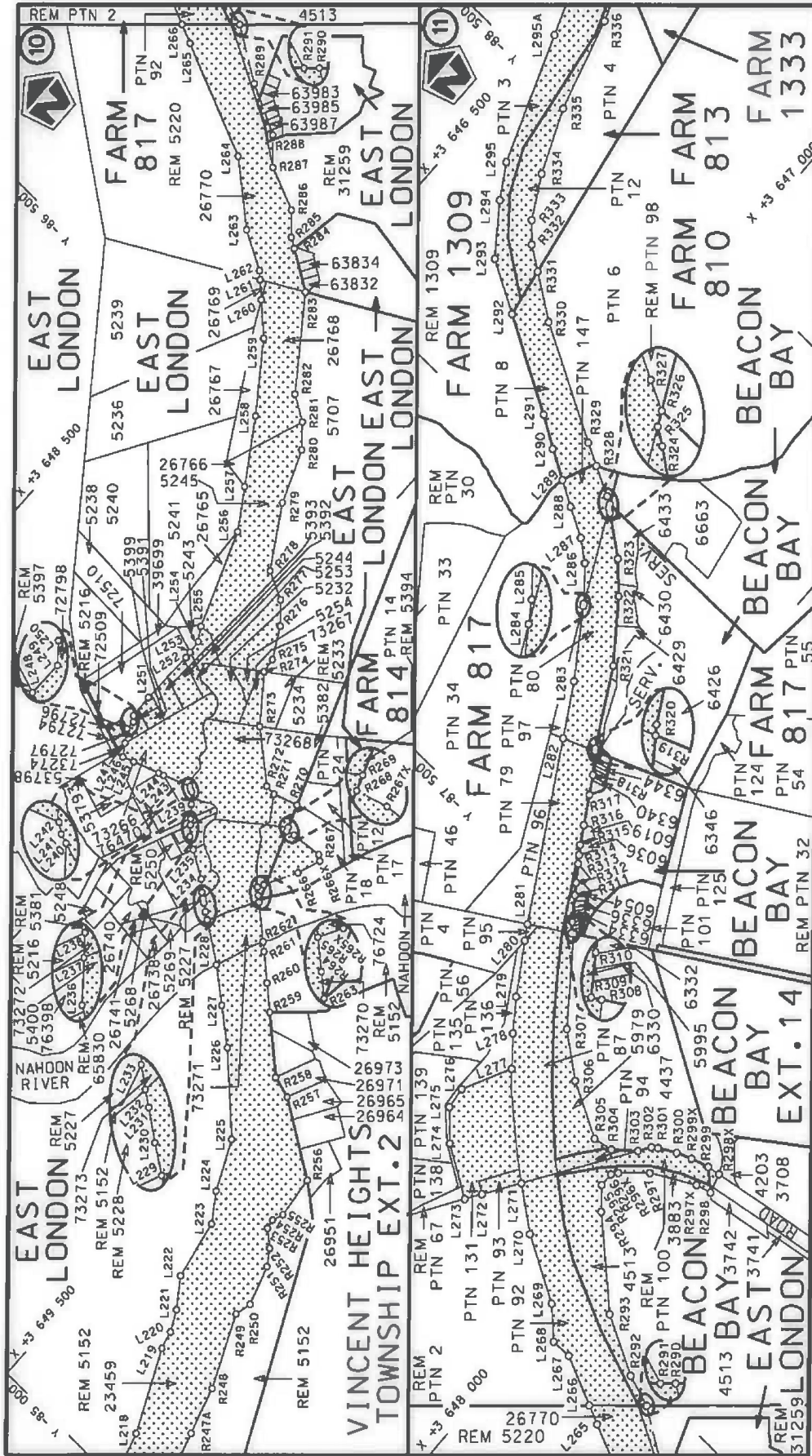

Die Suid Afrikaanse Nasionale Padagentskap MSB Bpk The South African National Roads Agency SOC Ltd	Die figuur getoon The figure shown	steldie padreserwe voor van 'n gedeelte represents the road reserve of a portion van Nasionale Roete N2 of National Route Section	Vel Sheet 6 van of 4.4 Plan P889/16
---	---------------------------------------	--	--



Die Suid Afrikaanse Nasionale Padagentskap MSB Bpk The South African National Roads Agency SOC Ltd	Die figuur getoon The figure shown		steldie padreserwe voor van 'n gedeelte represents the road reserve of a portion van Nasionale Roete N2 of National Route	Vel Sheet 7 of 44 Plan P889/16
---	---------------------------------------	---	--	-----------------------------------

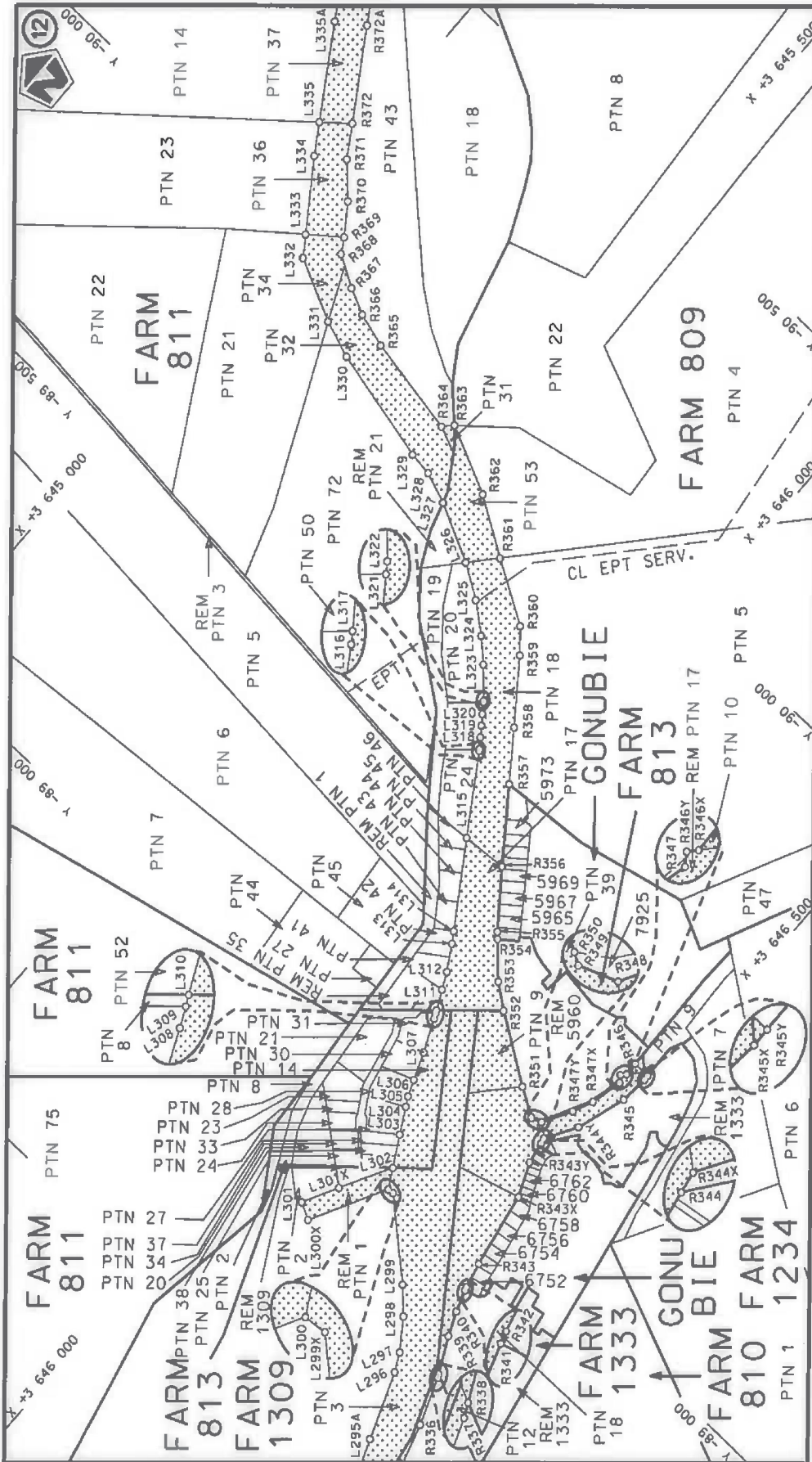

Die Suid Afrikaanse Nasionale Padogentskap MSB Bpk  
The South African National Roads Agency SOC Ltd

Die figuur getoon  
The figure shown

stelt die padreserwe voor van 'n gedeelte  
represents the road reserve of a portion  
van Nasionale Roete N2  
of National Route N2

16  
Section

Vel  
Sheet 8  
of 4.4

Plan P889/16

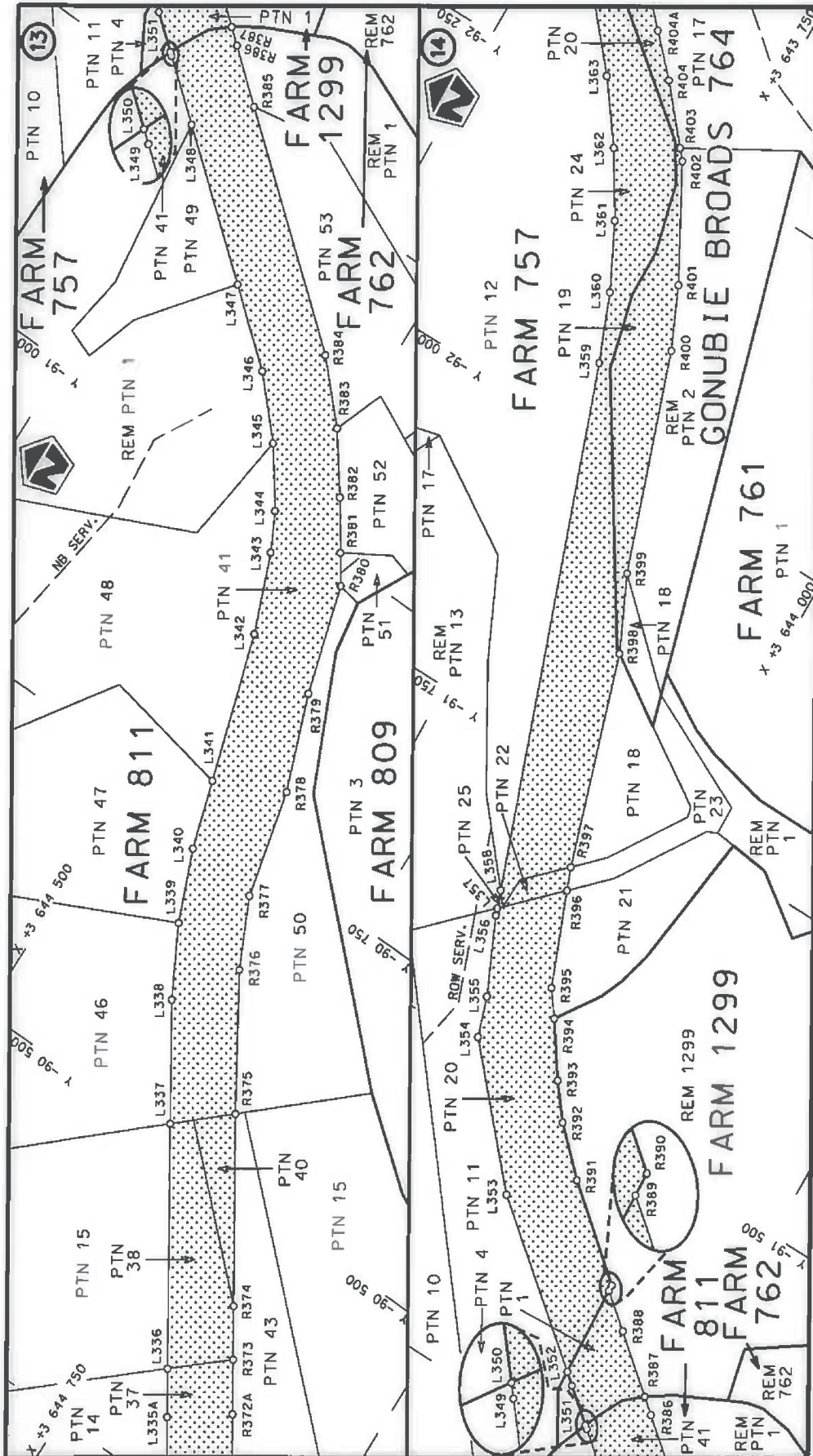

<p>Die Suid Afrikaanse Nasionale Padagentskap MSB Bpk The South African National Roads Agency SOC Ltd</p>	<p>Die figuur getoon The figure shown</p>	<p>Die stippe padreserwe voor van 'n gedeelte represents the road reserve of a portion van Nasionale Roete N2 of National Route</p>	<p>Vel Sheet 9 of 44 Plan P889/16</p>
		<p>16</p>	<p>16</p>

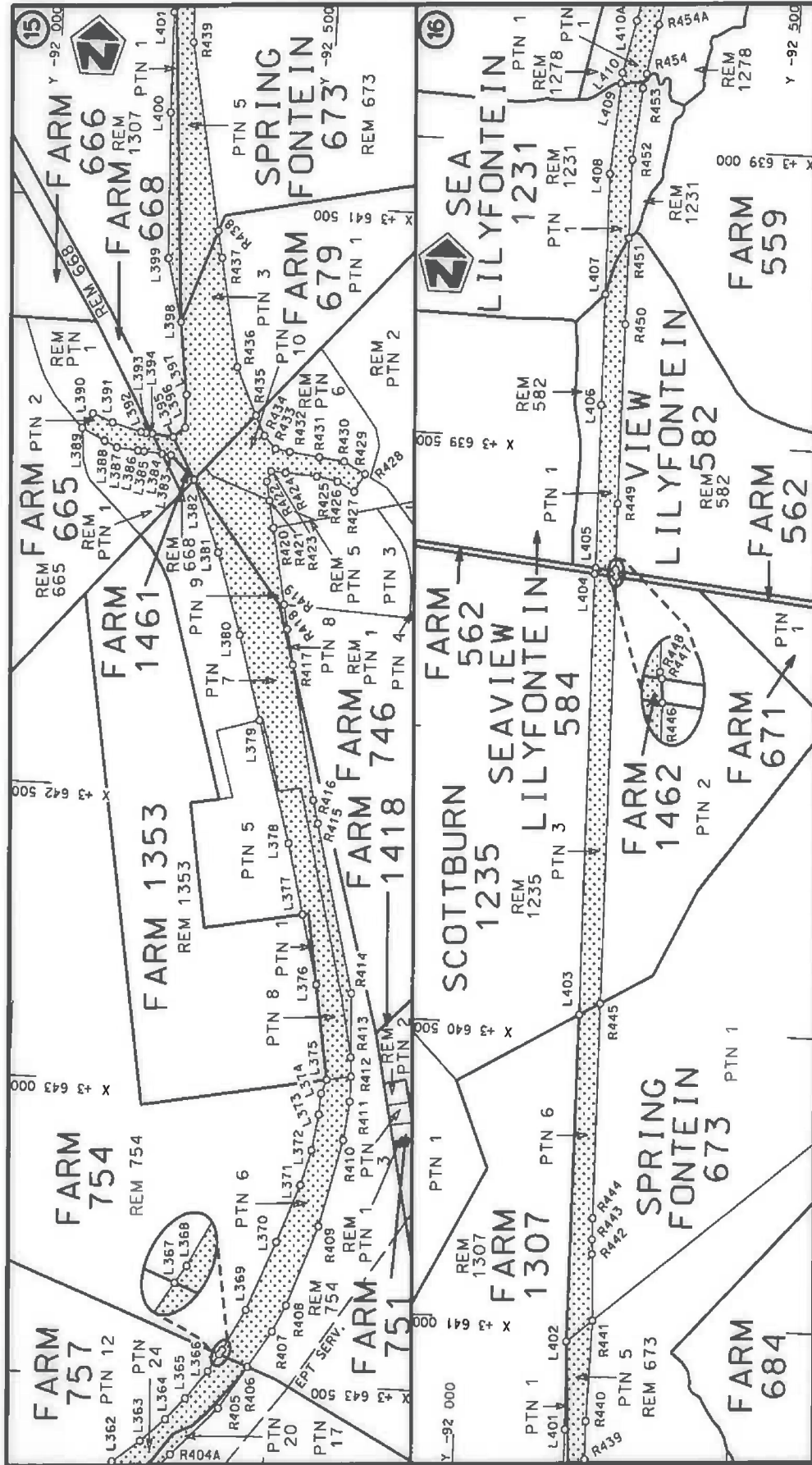

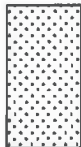

<p>Die Suid-Afrikaanse Nasionale Padagentskap MSB Bpk The South African National Roads Agency SOC Ltd</p>	<p>Die figuur getoon The figure shown</p>		<p>stelt die padreserwe voor van 'n gedeelte represents the road reserve of a portion van Nasionale Roete N2 of National Route Section</p>	<p>Vel Sheet 10 of 44 Plan P889/16</p>
---	---	---	--	--

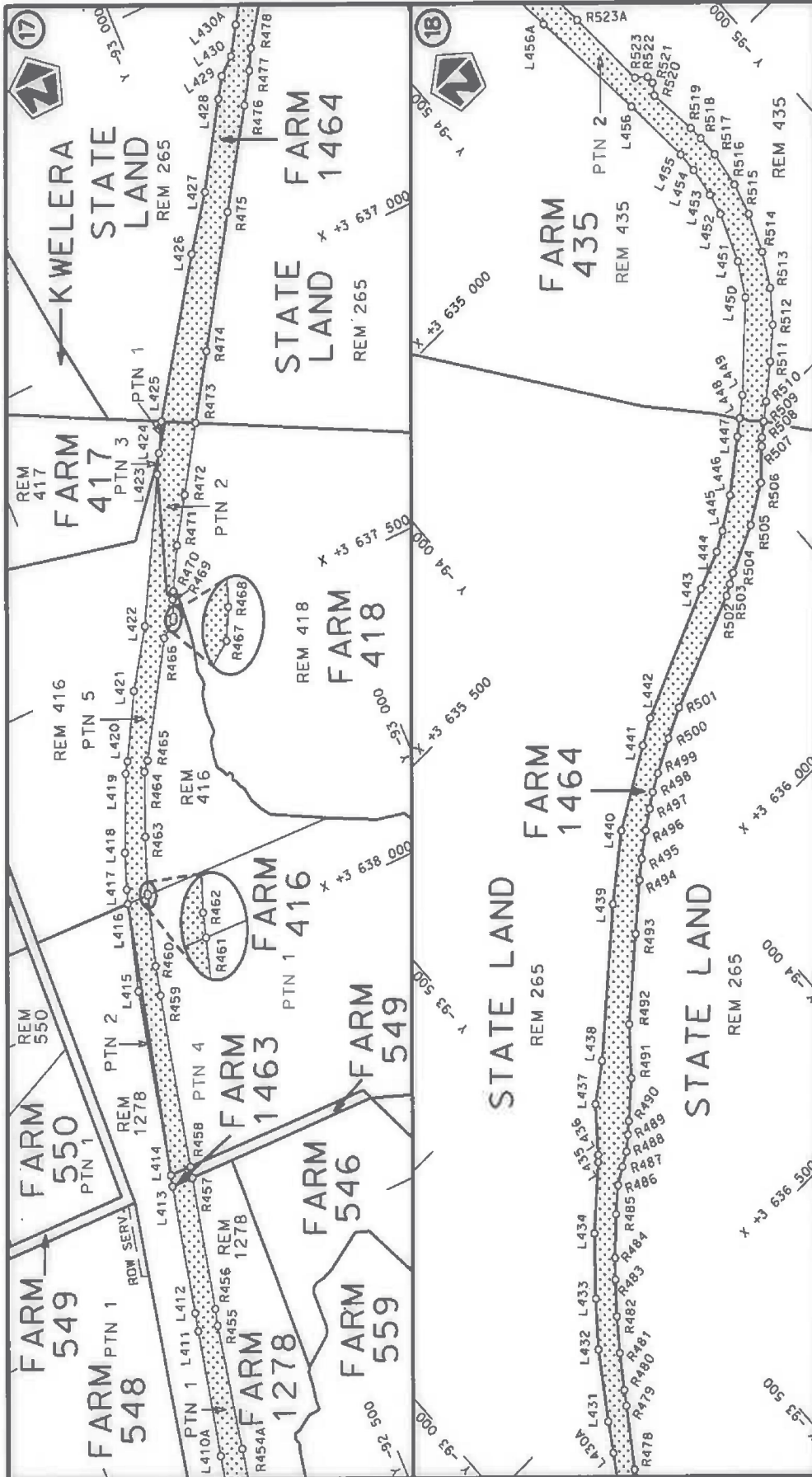

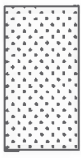

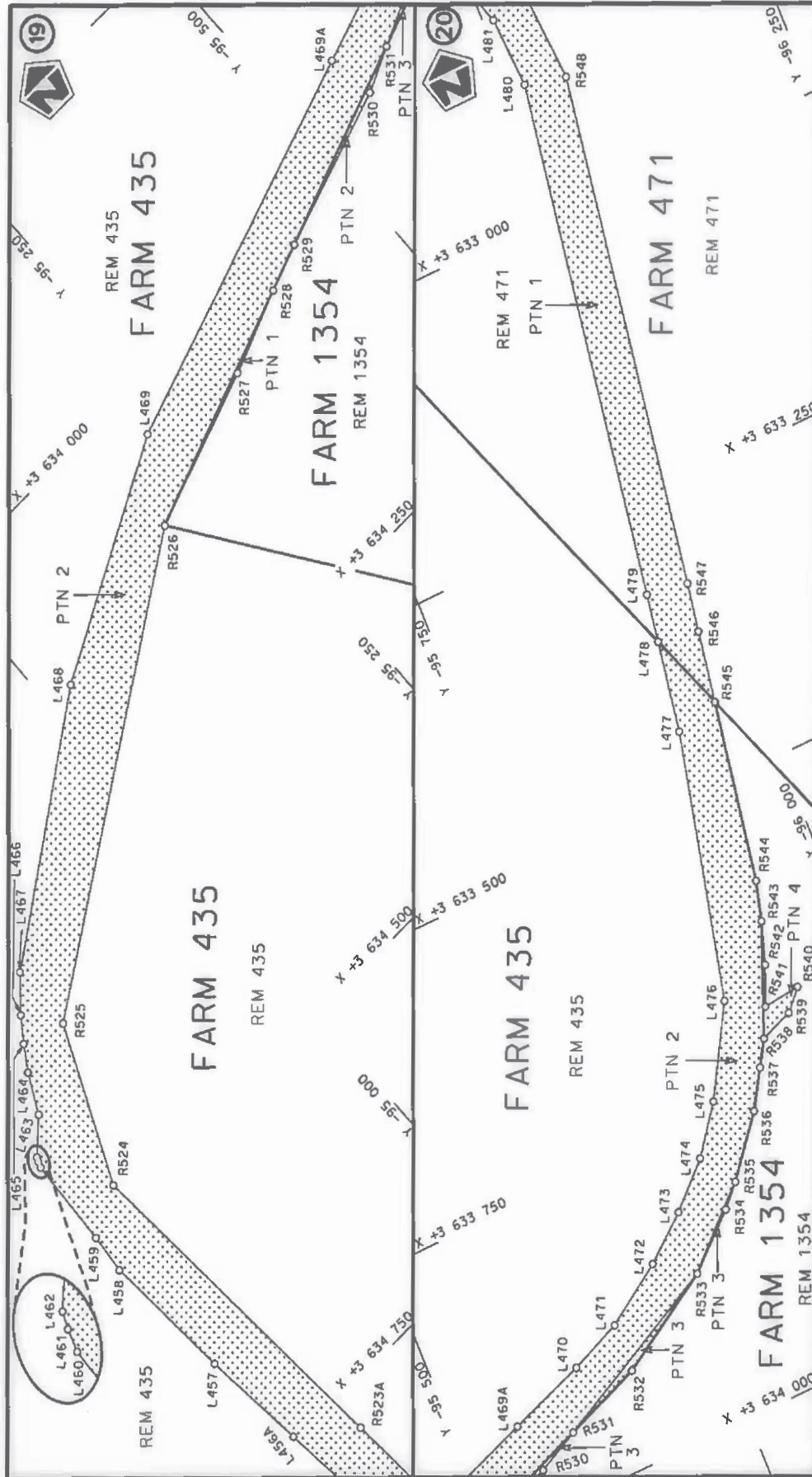
<p>Die Suid Afrikaanse Nasionale Padagentskap MSB Bpk The South African National Roads Agency SOC Ltd</p>	<p>Die figuur getoon The figure shown</p> 	<p>stetidie padreserwe voor van 'n gedeelte represents the road reserve of a portion van Nasionale Roete N2 of National Route</p> <p>16 Seksie Section</p>	<p>Vel Sheet 11 of 44</p> <p>Plan P889/16</p>
---	---	--	---



Die Suid-Afrikaanse Nasionale Padagentskap MSB Bpk The South African National Roads Agency SOC Ltd	Die figuur getoon The figure shown		stelsel padreserwe voor van 'n gedeelte represents the road reserve of a portion van Nasionale Roete N2 of National Route of National Route	Vel Sheet 12 of 44
				Plan P889/16

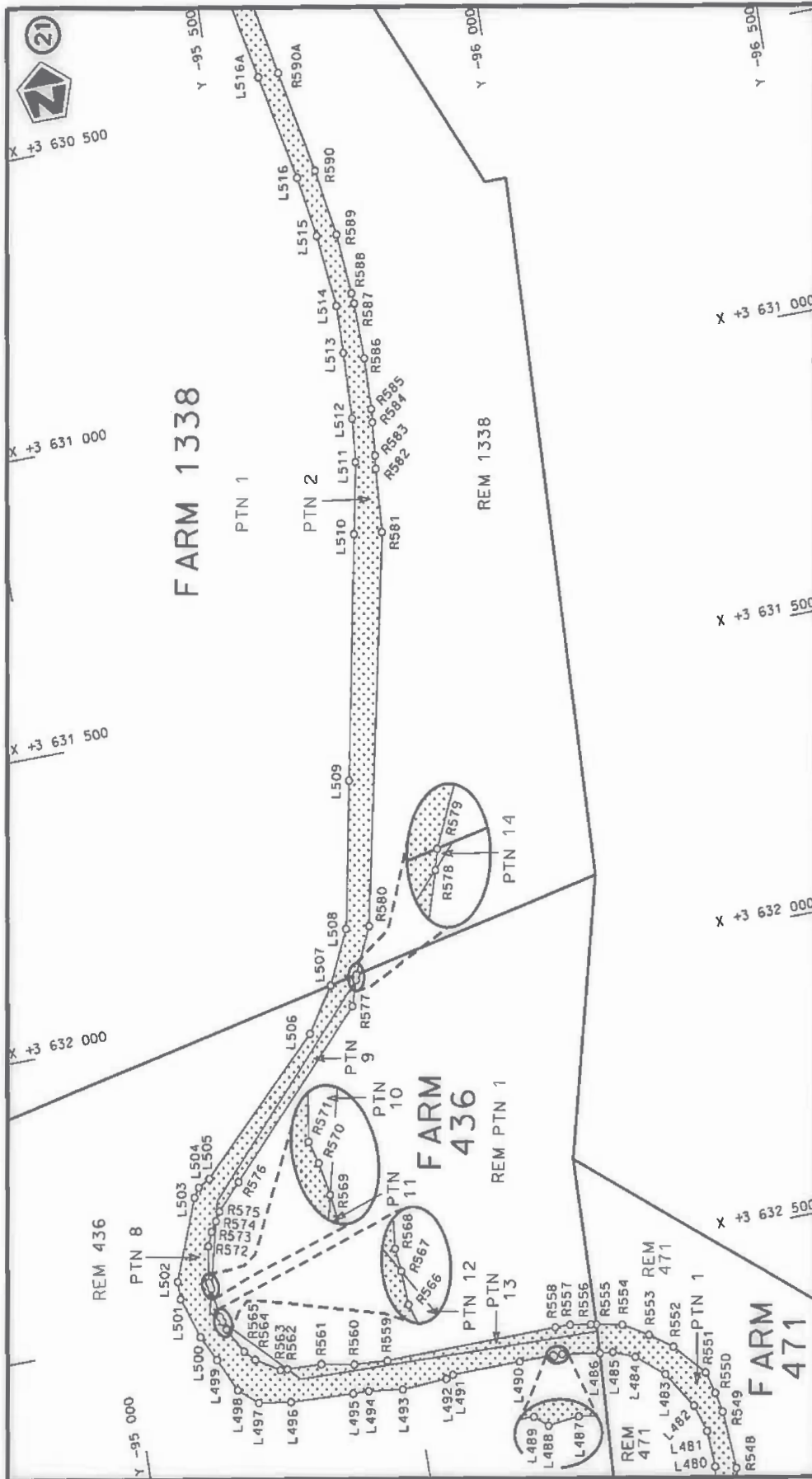

Vel Sheet 13 of 44 Plan P889/16	stelde podreserwe voor van 'n gedeelte represents the road reserve of a portion van Nasionale Roete N2 of National Route Section 16	Die Suid Afrikaanse Nasionale Padagentskap MSB Bpk The South African National Roads Agency SOC Ltd
------------------------------------	--	---

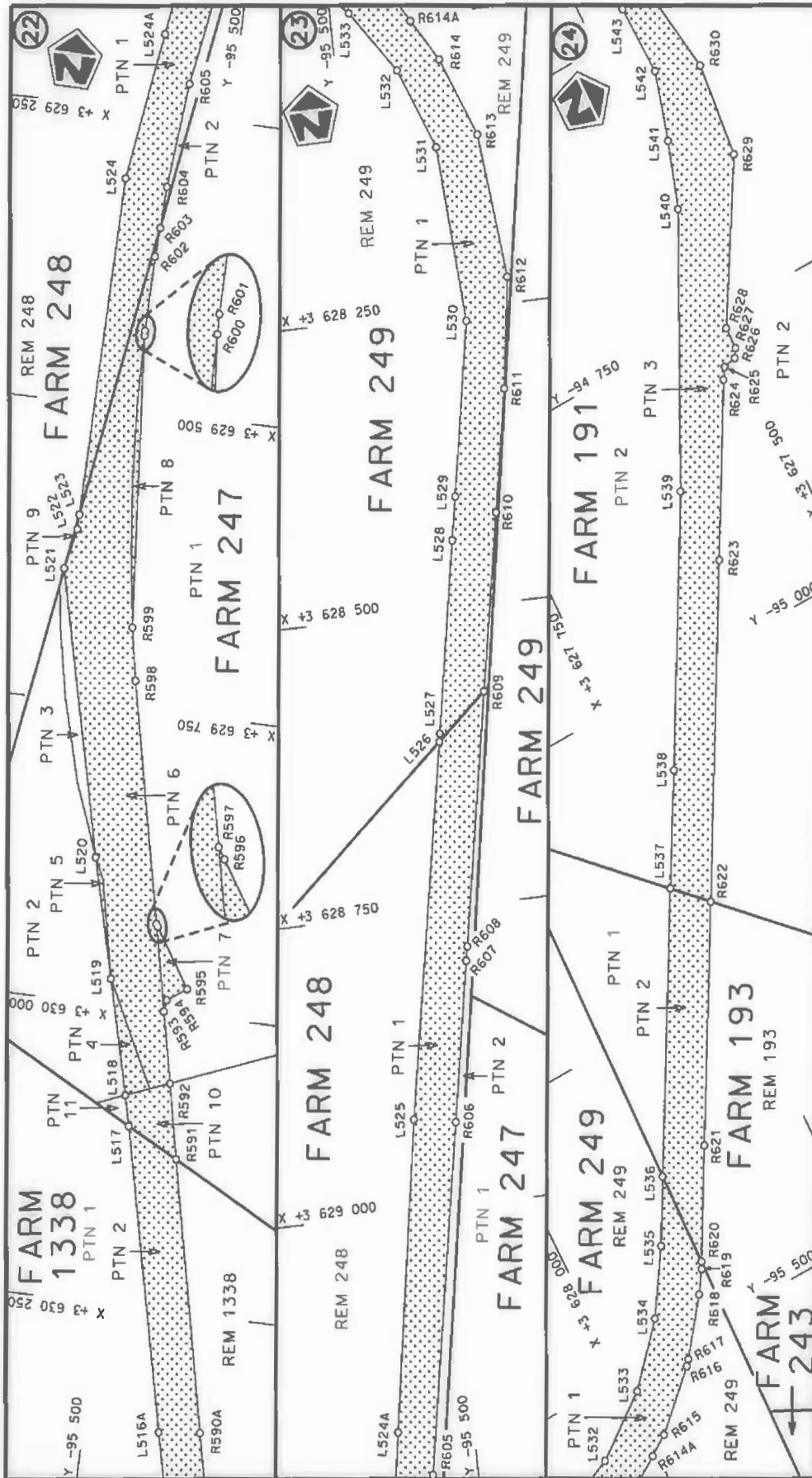

<p>Die Suid Afrikaanse Nasionale Padagentskap MSB Bpk The South African National Roads Agency SOC Ltd</p>	<p>Die figuur getoon The figure shown</p>	<p>stel die padreserwe voor van 'n gedeelte represents the road reserve of a portion van Nasionale Roete N2 of National Route</p>	<p>Vel Sheet 14 of 44</p> <p>Plan P889/16</p>
		<p>16</p>	

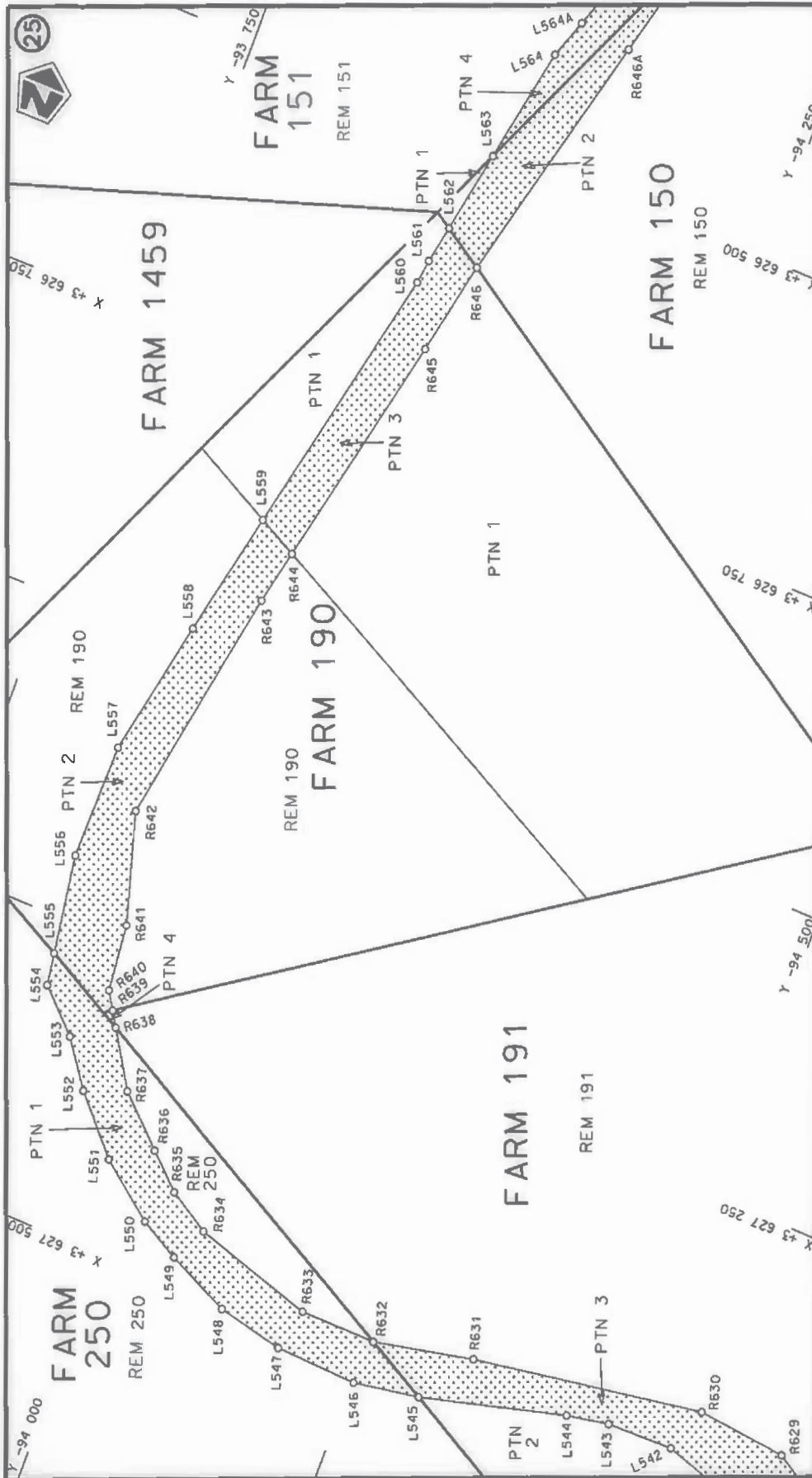

Vel Sheet 15 of 44 Plan P889/16	stelde podreserwe voor van 'n gedeelte represents the road reserve of a portion van Nasionale Roete N2 Seksie 16 of National Route Section	Die Suid Afrikaanse Nasionale Padagentskap MSB Bpk The South African National Roads Agency SOC Ltd
	Die figuur getoon The figure shown	

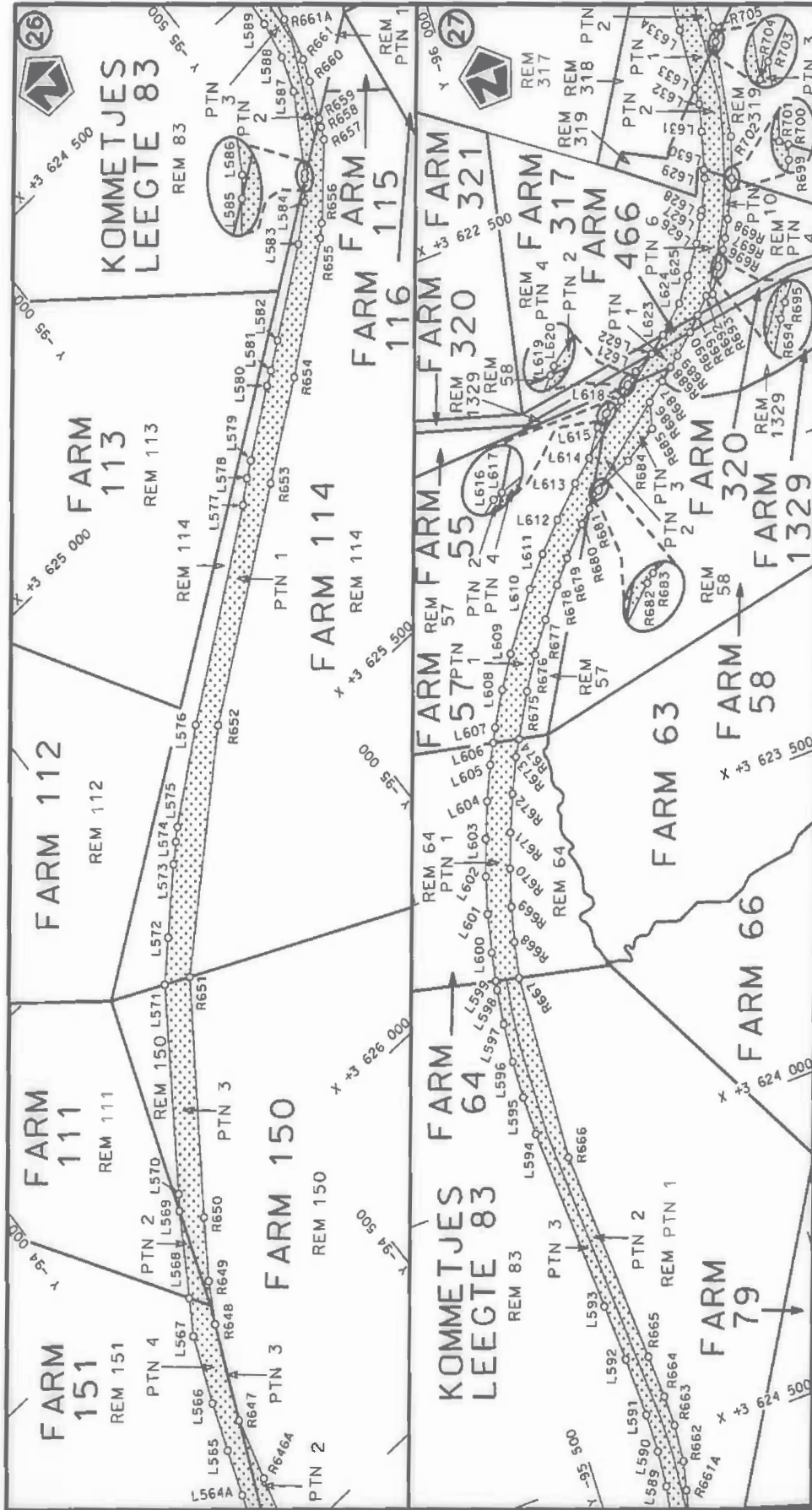

Die Suid Afrikaanse Nasionale Padogentskap MSB Bpk The South African National Roads Agency SOC Ltd	Die figuur getoon The figure shown	steldie padreserwe voor van 'n gedeelte represents the road reserve of a portion van Nasionale Roete N2 Seksie of National Route Section	Vel Sheet 16 of 44 Plan P889/16
---	---------------------------------------	---	------------------------------------

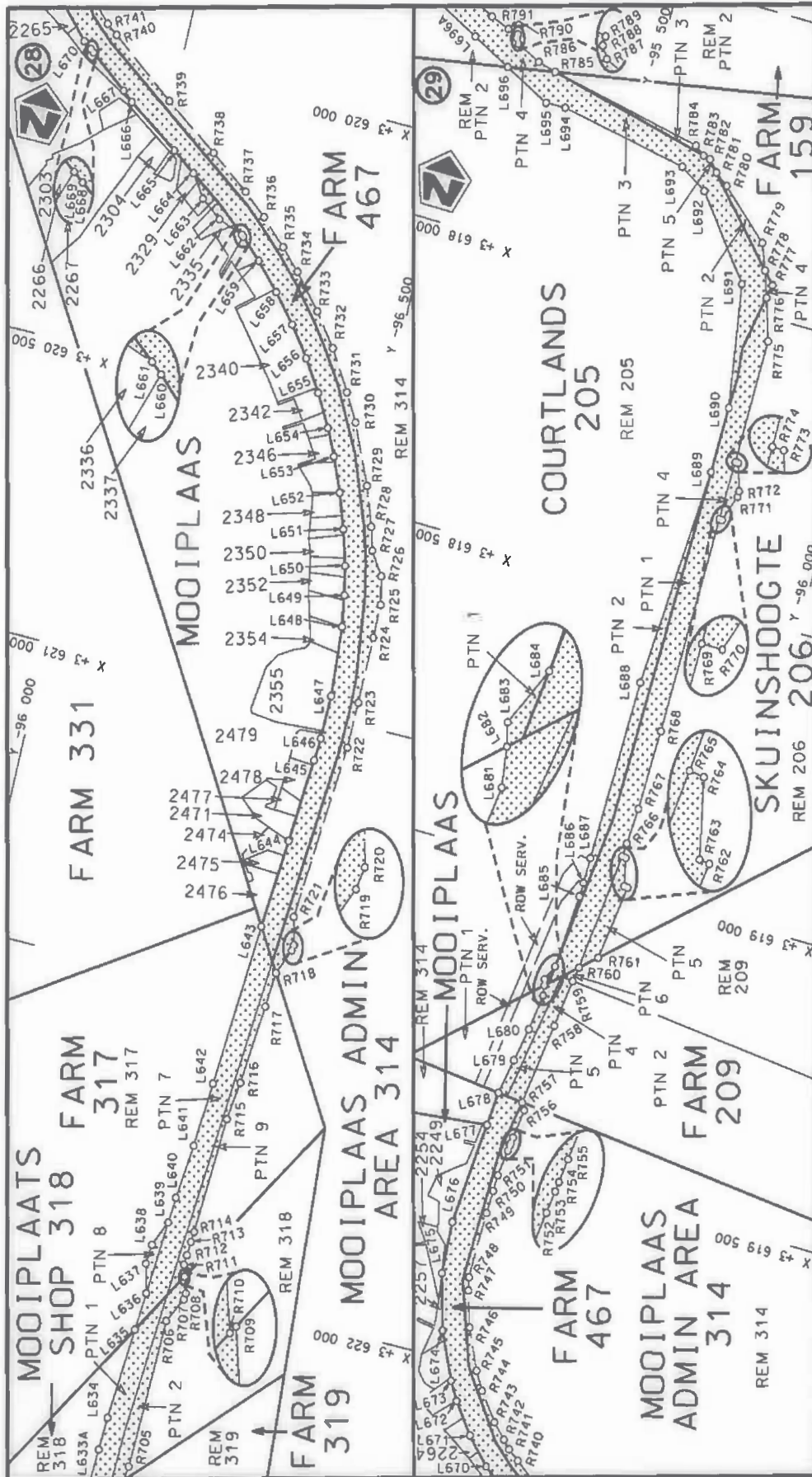

<p>Die Suid Afrikaanse Nasionale Padagentskap MSB Bpk The South African National Roads Agency SOC Ltd</p>	<p>Die figuur getoon The figure shown</p>	<p>stelt die padreserwe voor van 'n gedeelte represents the road reserve of a portion van Nasionale Roete N2 of National Route</p>	<p>Vel Sheet 17 of 44 Plan P889/16</p>
---	---	--	--

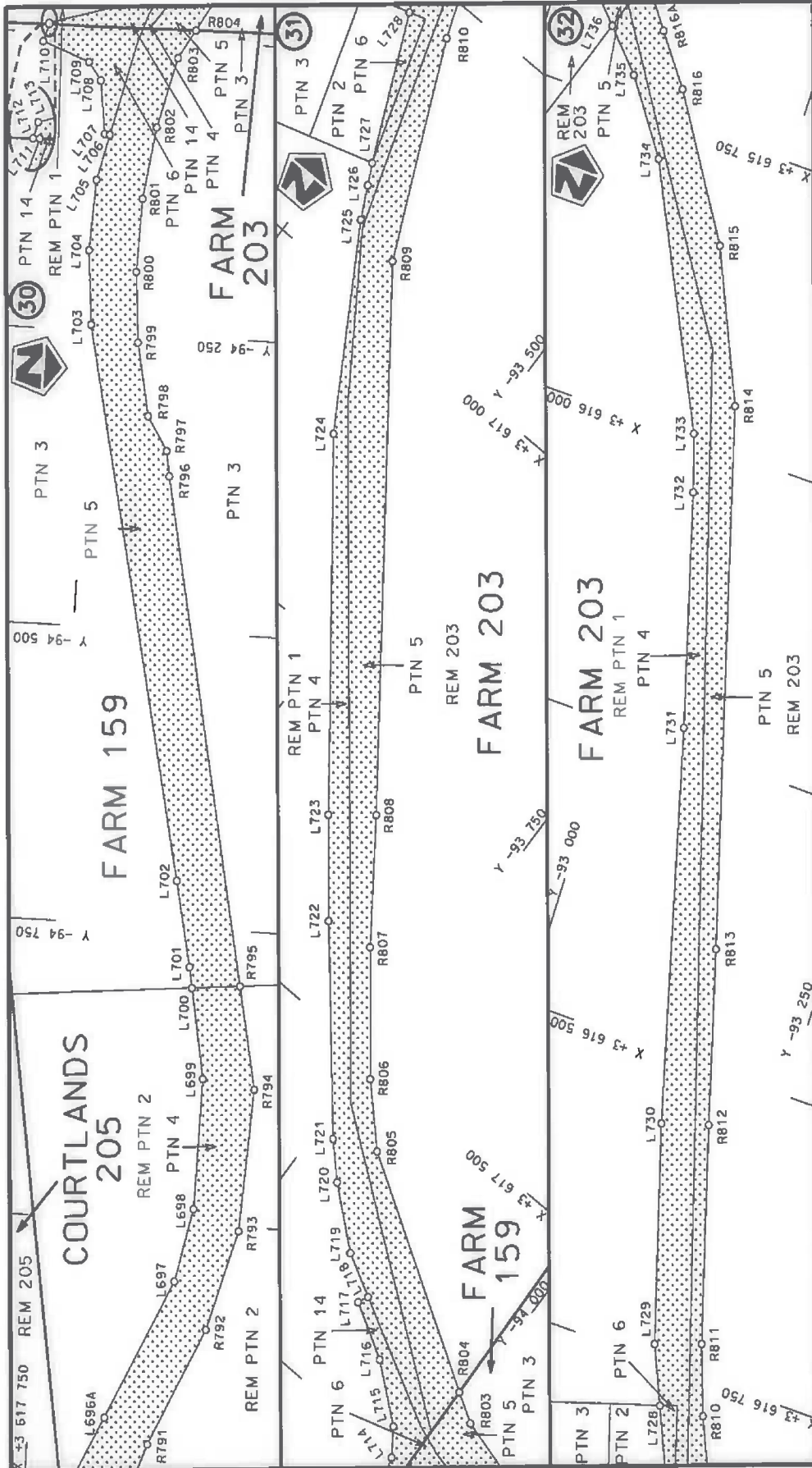

Die Suid Afrikaanse Nasionale Padagentskap MSB Bpk The South African National Roads Agency SOC Ltd	Die figuur getoon The figure shown	stelde padreserwe voor van 'n gedeelte represents the road reserve of a portion van Nasionale Roete N2 of National Route	16	Plan P889/16
Val Sheet 18 of 44		Section		



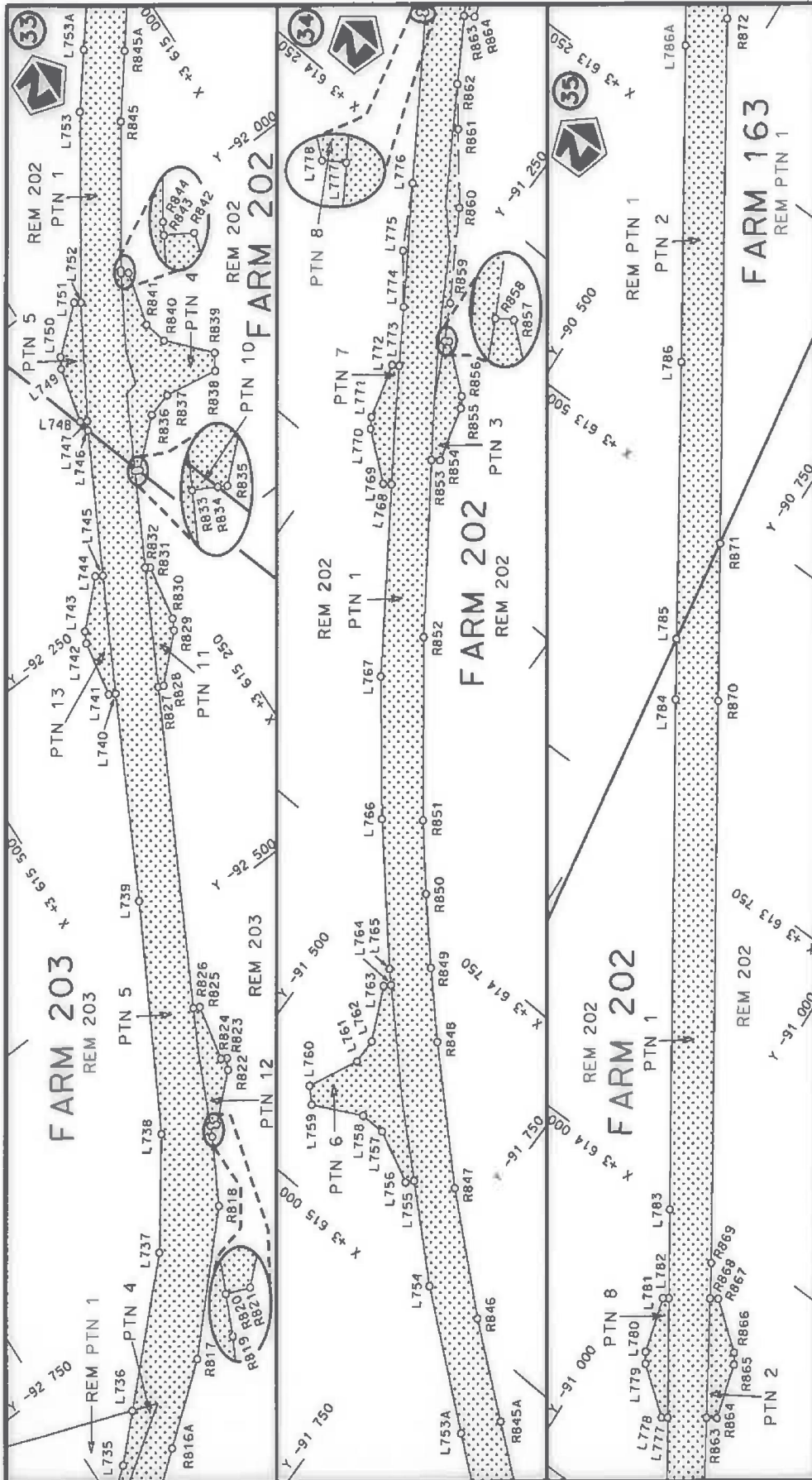

Die Suid Afrikaanse Nasionale Padagentskap MSB Bpk The South African National Roads Agency SOC Ltd	Die figuur getoon The figure shown		steldie padreserwe voor van 'n gedeelte represents the road reserve of a portion van Nasionale Roete N2 of National Route Section	
			16	Plan P889/16
		Vel Sheet 19 of 44		

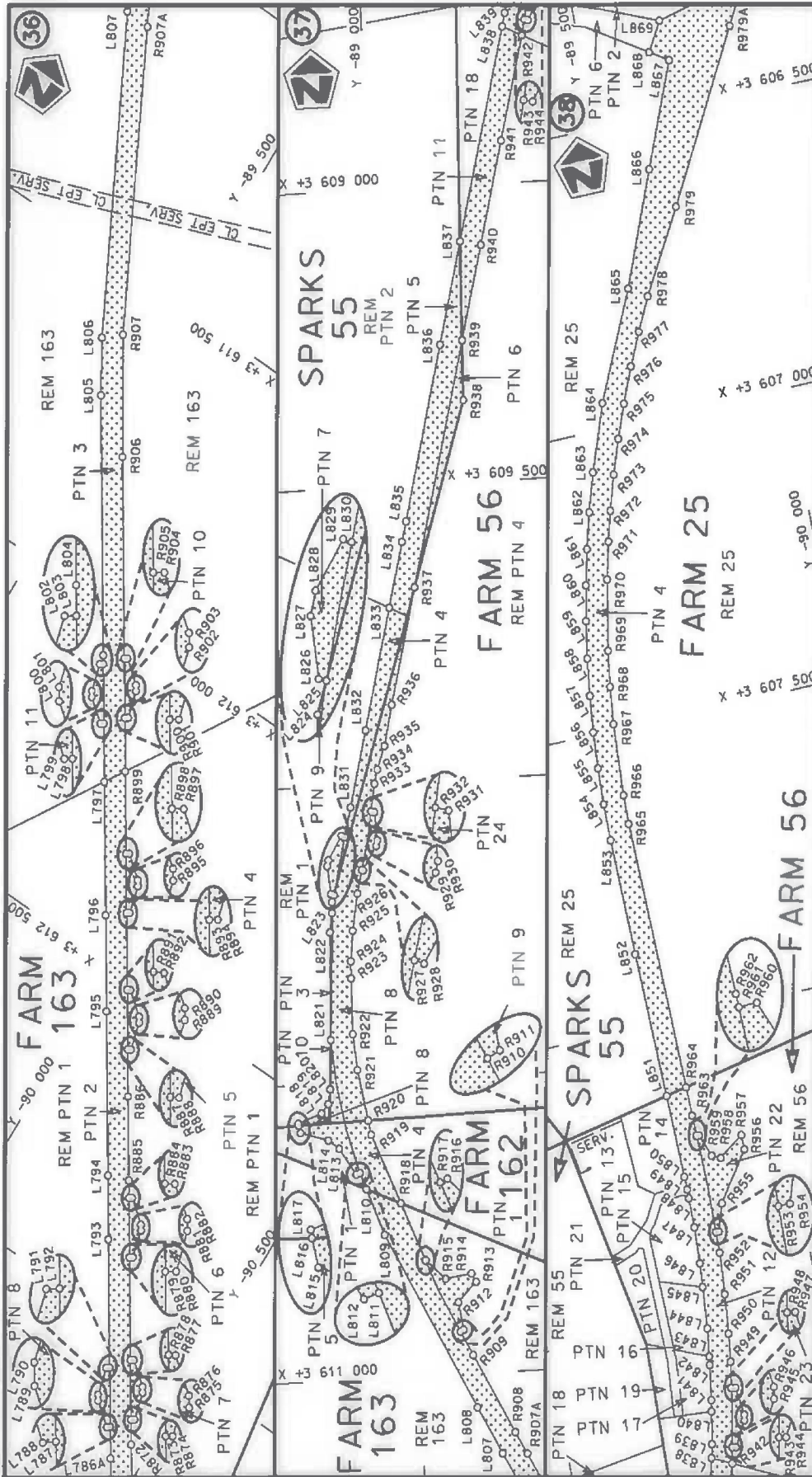

<p>Die Suid Afrikaanse Nasionale Padagentskap MSB Bpk The South African National Roads Agency SOC Ltd</p>	<p>Die figuur getoon The figure shown</p>	<p>steeldie padreserwe voor van 'n gedeelte represents the road reserve of a portion van Nasionale Roete N2 Seksie 16 Section</p>	<p>Vel Sheet 20 of 44 Plan P889/16</p>
---	---	---	--

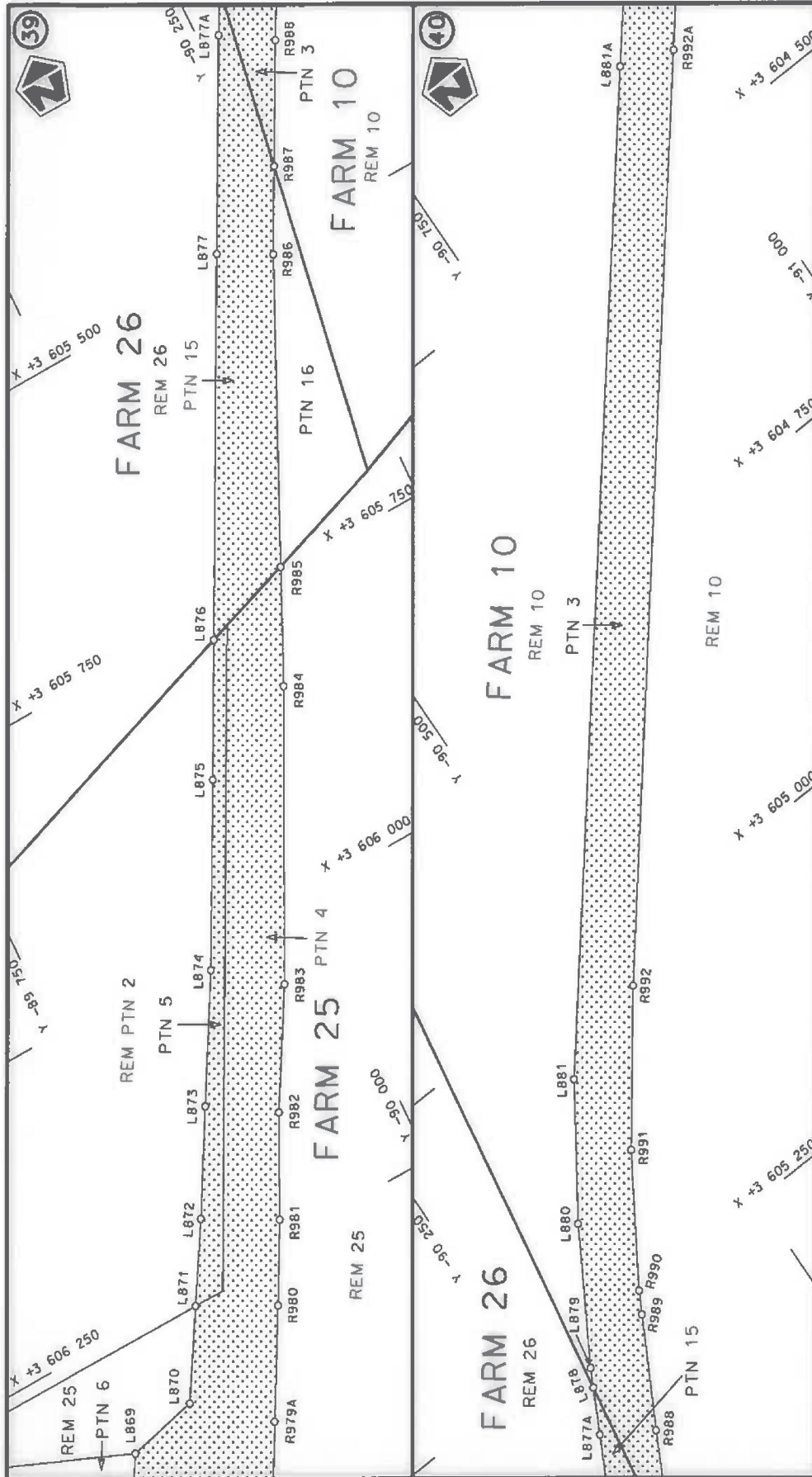

Die Suid Afrikaanse Nasionale Padagentskap MSB Bpk The South African National Roads Agency SOC Ltd	Die figuur getoon The figure shown	steldie podreserwe voor van 'n gedeelte represents the road reserve of a portion van Nasionale Roete N2 of National Route Section	Vel Sheet 21 of 44
		16	Plan P889/16

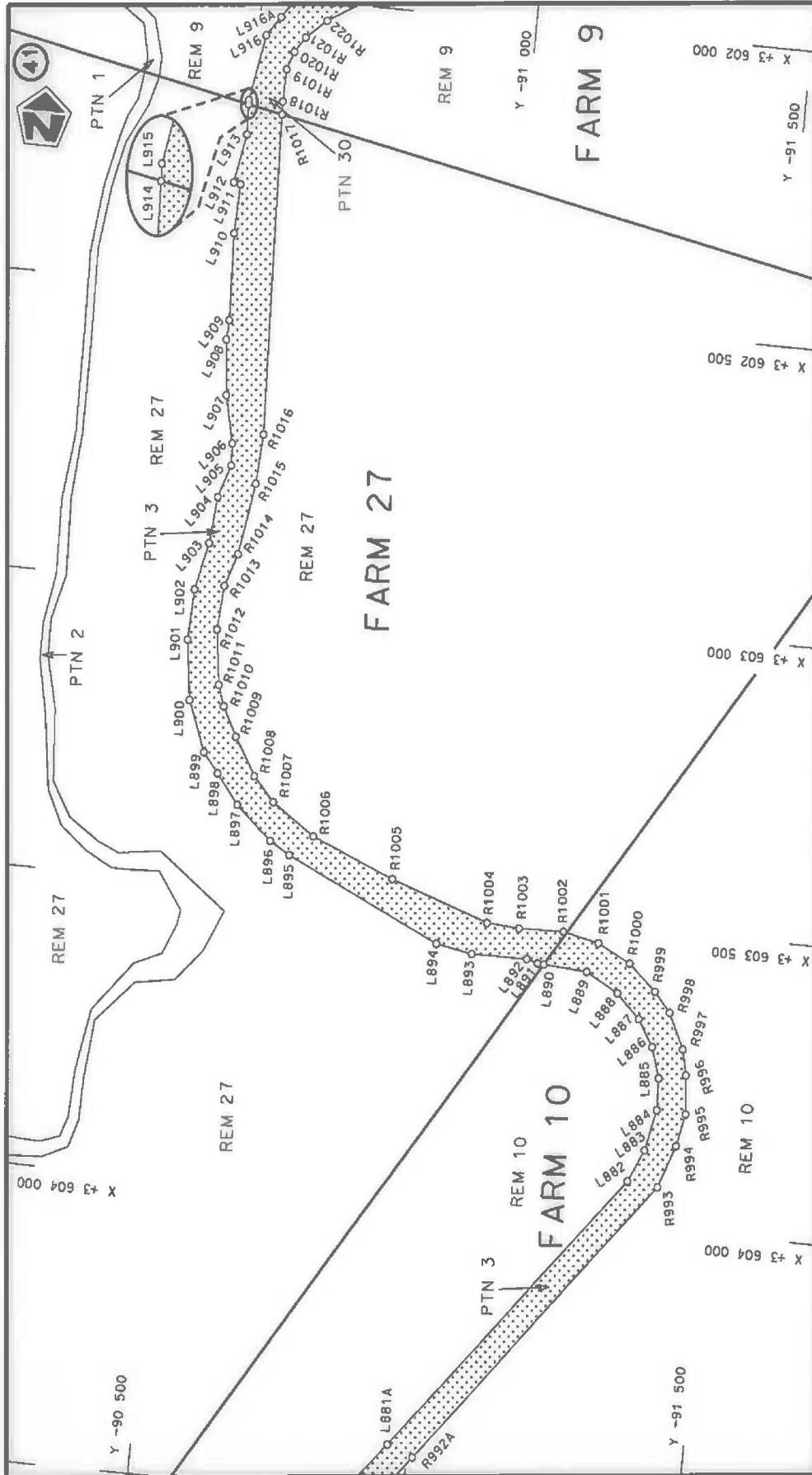

<p>Die Suid Afrikaanse Nasionale Padagentskap MSB Bpk The South African National Roads Agency SOC Ltd</p>	<p>Die figuur getoon The figure shown</p> 	<p>stel die padreserwe voor van 'n gedeelte represents the road reserve of a portion van Nasionale Roete N2 of National Route N2</p> <p>16 Seksie Section</p>	<p>Vel Sheet 22 of 44</p> <p>Plan P889/16</p>
---	---	---	---

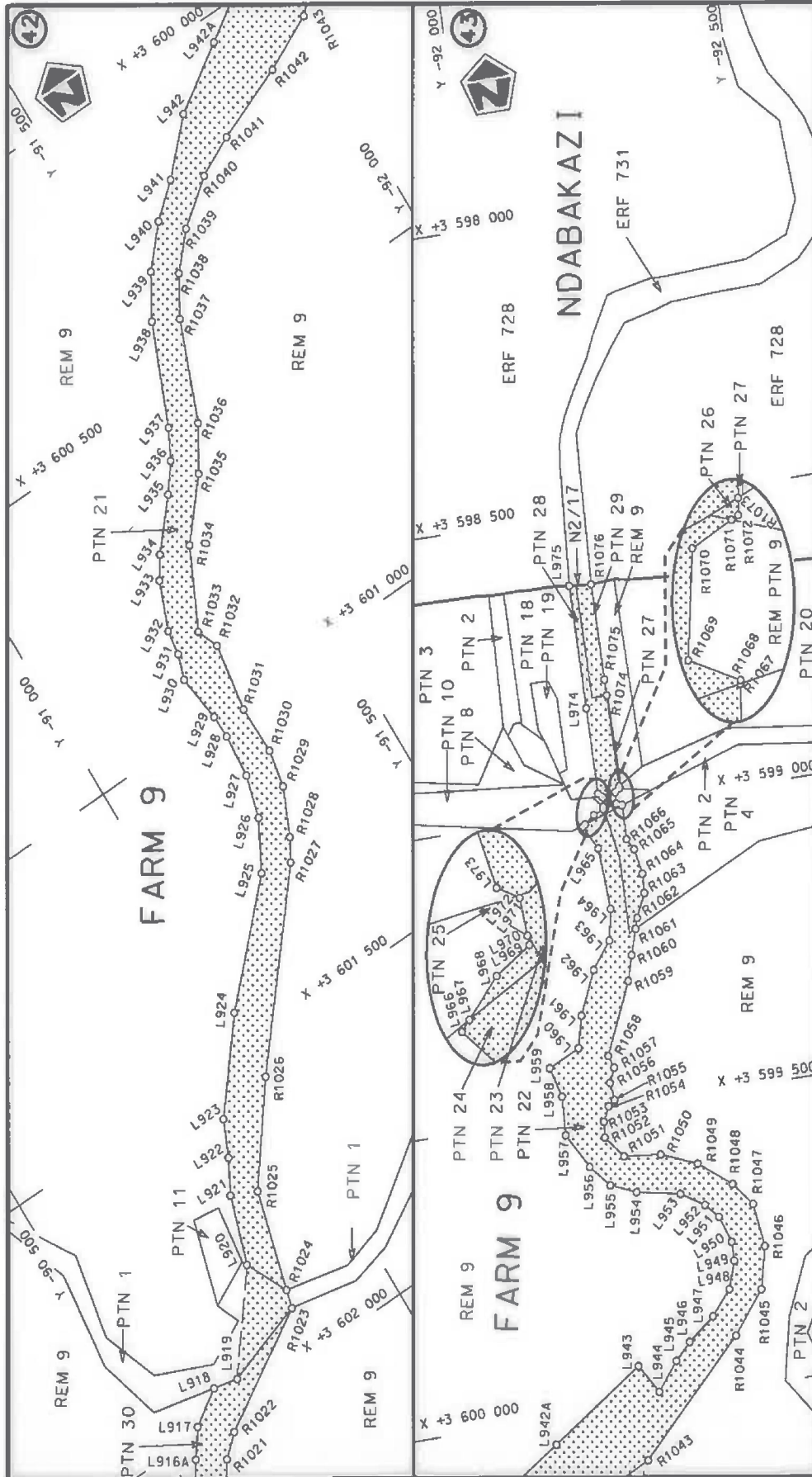

<p>Die Suid Afrikaanse Nasionale Padagentskap MSB Bpk The South African National Roads Agency SOC Ltd</p>	<p>Die figuur getoon The figure shown</p>	<p>staldie padreserwe voor van 'n gedeelte represents the road reserve of a portion van Nasionale Roete N2 of National Route</p>	<p>16</p>	<p>Vel Sheet 23 of 44</p>	<p>Plan P889/16</p>
---	---	--	-----------	-------------------------------	---------------------

PADRESERWE KOÖRDINATE / ROAD RESERVE CO-ORDINATES					
LINKERKANT/LEFT HAND SIDE			REGTERKANT/RIGHT HAND SIDE		
	Y	X	WG 27°	Y	X
L1	-73 728.47	3 645 468.25	R1	-73 633.61	3 645 494.11
L2	-73 738.70	3 645 500.18	R2	-73 663.02	3 645 547.68
L3	-73 827.50	3 645 628.18	R3	-73 683.00	3 645 602.13
L4	-73 850.67	3 645 661.28	R4	-73 690.63	3 645 646.51
L5	-73 869.16	3 645 687.67	R5	-73 690.34	3 645 692.83
L6	-73 953.00	3 645 701.14	R6	-73 686.66	3 645 733.51
L7	-74 029.76	3 645 673.08	R7	-73 680.61	3 645 755.44
L8	-74 034.36	3 645 691.53	R8	-73 592.75	3 645 769.40
L9	-74 035.24	3 645 707.96	R9	-73 561.21	3 645 775.73
L10	-73 973.67	3 645 727.53	R10	-73 580.00	3 645 802.53
L11	-73 892.68	3 645 743.63	R11	-73 611.24	3 645 790.91
L12	-73 880.26	3 645 815.85	R12	-73 685.85	3 645 782.03
L13	-73 882.23	3 645 903.88	R13	-73 694.72	3 645 791.53
L14	-73 863.81	3 645 962.97	R14	-73 719.03	3 645 844.20
L15	-73 902.04	3 646 350.94	R15	-73 742.03	3 645 903.91
L16	-73 909.08	3 646 385.52	R16	-73 752.01	3 645 929.71
L17	-73 926.87	3 646 422.57	R17	-73 773.78	3 646 018.72
L18	-73 954.29	3 646 479.73	R18	-73 811.65	3 646 229.49
L19	-73 942.64	3 646 584.04	R19	-73 822.65	3 646 365.93
L20	-73 947.57	3 646 648.62	R20	-73 832.45	3 646 421.60
L21	-73 959.03	3 646 798.76	R21	-73 833.26	3 646 425.97
L22	-73 972.21	3 646 859.42	R22	-73 864.47	3 646 546.04
L23	-73 992.57	3 646 953.06	R23	-73 874.62	3 646 627.61
L24	-74 016.48	3 647 036.37	R24	-73 886.74	3 646 743.51
L25	-74 050.75	3 647 115.13	R25	-73 896.45	3 646 836.29
L26	-74 113.41	3 647 182.74	R26	-73 904.25	3 646 912.38
L27	-74 135.92	3 647 254.44	R27	-73 931.98	3 647 017.93
L28	-74 160.91	3 647 340.88	R28	-73 963.14	3 647 090.45
L29	-74 163.16	3 647 345.96	R29	-73 978.42	3 647 140.98
L30	-74 201.91	3 647 433.56	R30	-73 981.94	3 647 152.66
L31	-74 227.11	3 647 515.85	R31	-74 036.43	3 647 228.29
L32	-74 247.18	3 647 599.07	R32	-74 090.22	3 647 332.36
L33	-74 260.77	3 647 732.79	R33	-74 141.50	3 647 443.81
L34	-74 273.99	3 647 850.68	R34	-74 174.47	3 647 555.79
L35	-74 283.03	3 647 909.63	R35	-74 185.01	3 647 604.13
L36	-74 280.24	3 647 938.84	R36	-74 197.51	3 647 703.45
L37	-74 301.59	3 648 091.84	R37	-74 200.80	3 647 770.58
L38	-74 338.52	3 648 345.64	R38	-74 212.12	3 647 856.03
L39	-74 384.15	3 648 446.96	R39	-74 212.09	3 647 941.64
L40	-74 418.19	3 648 522.55	R40	-74 231.58	3 648 008.48
L41	-74 449.37	3 648 595.79	R41	-74 262.92	3 648 280.26
L42	-74 537.18	3 648 661.92	R42	-74 250.89	3 648 309.24
L43	-74 587.08	3 648 690.56	R43	-74 254.28	3 648 355.05
L44	-74 640.18	3 648 709.57	R44	-74 270.80	3 648 384.80
L45	-74 762.76	3 648 739.92	R45	-74 373.10	3 648 602.32
L46	-74 851.31	3 648 740.12	R46	-74 432.97	3 648 659.24
L47	-75 081.15	3 648 734.64	R47	-74 503.70	3 648 712.64
L48	-75 295.43	3 648 722.93	R48	-74 559.46	3 648 744.95
L49	-75 341.82	3 648 728.44	R49	-74 617.41	3 648 770.26
L50	-75 437.21	3 648 727.87	R50	-74 757.87	3 648 799.78
L51	-75 491.84	3 648 740.28	R51	-74 853.16	3 648 803.58

Vel Sheet	24	Van of	44	P889/16
--------------	----	-----------	----	---------

PADRESERWE KOÖRDINATE / ROAD RESERVE CO-ORDINATES					
LINKERKANT/LEFT HAND SIDE			REGTERKANT/RIGHT HAND SIDE		
	Y	X	WG 27°	Y	X
L52	-75 516.97	3 648 743.35	R52	-75 022.53	3 648 799.86
L53	-75 579.57	3 648 765.19	R53	-75 052.19	3 648 795.94
L54	-75 648.85	3 648 799.90	R54	-75 343.54	3 648 788.21
L55	-75 715.65	3 648 869.49	R55	-75 439.48	3 648 793.80
L56	-75 747.05	3 648 898.38	R56	-75 435.67	3 648 821.42
L57	-75 869.39	3 648 971.09	R57	-75 527.47	3 648 848.16
L58	-75 931.92	3 649 063.22	R58	-75 548.96	3 648 828.63
L59	-75 981.61	3 649 090.29	R59	-75 607.02	3 648 855.70
L60	-76 032.82	3 649 114.28	R60	-75 669.23	3 648 919.35
L61	-76 240.43	3 649 141.96	R61	-75 733.03	3 648 982.50
L62	-76 297.41	3 649 153.45	R62	-75 737.60	3 648 988.12
L63	-76 326.70	3 649 159.36	R63	-75 799.99	3 649 062.34
L64	-76 425.78	3 649 179.22	R64	-75 841.48	3 649 100.28
L65	-76 470.53	3 649 188.19	R65	-75 868.61	3 649 113.30
L66	-76 527.73	3 649 209.11	R66	-75 923.76	3 649 143.44
L67	-76 552.47	3 649 222.00	R67	-75 953.18	3 649 146.93
L68	-76 553.76	3 649 222.67	R68	-76 011.88	3 649 175.42
L69	-76 611.68	3 649 258.49	R69	-76 090.88	3 649 195.57
L70	-76 646.80	3 649 280.21	R70	-76 290.69	3 649 219.92
L71	-76 693.09	3 649 302.91	R71	-76 319.42	3 649 219.18
L72	-76 743.40	3 649 319.77	R72	-76 361.60	3 649 227.79
L73	-76 755.33	3 649 346.65	R73	-76 373.05	3 649 231.22
L74	-76 758.28	3 649 353.30	R74	-76 417.89	3 649 244.59
L75	-76 774.59	3 649 390.03	R75	-76 471.02	3 649 266.75
L76	-76 776.95	3 649 395.46	R76	-76 514.01	3 649 289.39
L77	-76 828.87	3 649 431.28	R77	-76 563.63	3 649 327.45
L78	-76 893.42	3 649 475.83	R78	-76 601.45	3 649 356.45
L79	-76 996.72	3 649 547.13	R79	-76 635.10	3 649 382.31
L80	-77 052.07	3 649 584.28	R80	-76 678.16	3 649 411.98
L81	-77 201.39	3 649 684.47	R81	-76 771.80	3 649 464.58
L82	-77 218.67	3 649 686.09	R82	-76 776.66	3 649 467.93
L83	-77 224.98	3 649 679.71	R83	-77 082.42	3 649 679.01
L84	-77 244.24	3 649 703.05	R84	-77 141.13	3 649 726.16
L85	-77 249.36	3 649 709.24	R85	-77 144.27	3 649 728.68
L86	-77 250.68	3 649 717.25	R86	-77 181.44	3 649 763.36
L87	-77 321.69	3 649 764.59	R87	-77 191.26	3 649 773.58
L88	-77 338.83	3 649 776.02	R88	-77 204.42	3 649 768.81
L89	-77 361.25	3 649 790.98	R89	-77 269.88	3 649 814.40
L90	-77 402.13	3 649 814.98	R90	-77 286.69	3 649 826.08
L91	-77 453.17	3 649 837.73	R91	-77 646.64	3 650 152.66
L92	-77 509.77	3 649 853.18	R92	-77 718.14	3 650 221.26
L93	-77 568.29	3 649 860.74	R93	-77 776.63	3 650 295.07
L94	-77 626.67	3 649 861.38	R94	-77 798.69	3 650 334.49
L95	-77 684.99	3 649 854.88	R95	-77 822.54	3 650 377.24
L96	-77 741.81	3 649 839.32	R96	-77 854.77	3 650 465.74
L97	-77 780.90	3 649 821.73	R97	-77 875.32	3 650 558.67
L98	-77 795.20	3 649 815.30	R98	-77 894.81	3 650 658.81
L99	-77 845.45	3 649 784.38	R99	-77 911.55	3 650 744.82
L100	-77 881.37	3 649 757.66	R100	-77 913.06	3 650 752.60
L101	-77 891.68	3 649 749.99	R101	-77 921.45	3 650 796.30
L102	-77 917.64	3 649 728.97	R102	-77 935.26	3 650 894.68

Vel	25	Van	44	P889/16
Sheet		of		

PADRESERWE KOÖRDINATE / ROAD RESERVE CO-ORDINATES					
LINKERKANT/LEFT HAND SIDE			REGTERKANT/RIGHT HAND SIDE		
	Y	X	WG 27°	Y	X
L103	-77 949.60	3 649 703.67	R103	-77 924.74	3 650 812.76
L104	-77 977.53	3 649 675.84	R104	-78 044.24	3 650 798.79
L105	-78 021.36	3 649 653.38	R105	-78 038.54	3 650 684.55
L106	-78 059.06	3 649 634.38	R106	-78 041.78	3 650 632.18
L107	-78 073.28	3 649 627.21	R107	-78 037.69	3 650 538.30
L108	-78 133.69	3 649 606.37	R108	-78 096.69	3 650 150.21
L109	-78 196.89	3 649 596.91	R109	-78 110.97	3 650 037.09
L110	-78 283.52	3 649 596.36	R110	-78 139.99	3 649 906.71
L111	-78 311.76	3 649 596.44	R111	-78 186.10	3 649 830.19
L112	-78 351.50	3 649 606.24	R112	-78 252.15	3 649 770.01
L113	-78 426.06	3 649 614.03	R113	-78 281.92	3 649 755.67
L114	-78 761.26	3 649 649.05	R114	-78 321.23	3 649 736.74
L115	-78 818.06	3 649 654.99	R115	-78 332.68	3 649 731.23
L116	-78 902.80	3 649 658.68	R116	-78 404.77	3 649 724.80
L117	-78 959.64	3 649 656.58	R117	-78 485.35	3 649 717.65
L118	-79 024.60	3 649 665.59	R118	-78 510.56	3 649 717.24
L119	-79 117.07	3 649 668.22	R119	-78 734.90	3 649 713.03
L120	-79 223.90	3 649 665.01	R120	-78 746.02	3 649 712.90
L121	-79 370.22	3 649 660.61	R121	-78 850.69	3 649 721.20
L122	-79 373.60	3 649 653.53	R122	-78 921.93	3 649 732.84
L123	-79 343.52	3 649 605.31	R123	-79 011.20	3 649 754.94
L124	-79 373.26	3 649 597.50	R124	-79 095.32	3 649 754.00
L125	-79 391.70	3 649 592.67	R125	-79 187.87	3 649 764.63
L126	-79 437.62	3 649 657.68	R126	-79 236.82	3 649 775.79
L127	-79 450.45	3 649 660.09	R127	-79 247.57	3 649 778.24
L128	-79 505.08	3 649 658.94	R128	-79 393.15	3 649 854.40
L129	-79 534.34	3 649 669.55	R129	-79 432.18	3 649 869.94
L130	-79 543.94	3 649 673.13	R130	-79 474.31	3 649 873.79
L131	-79 682.40	3 649 749.35	R131	-79 512.11	3 649 871.79
L132	-79 732.81	3 649 771.59	R132	-79 555.61	3 649 941.14
L133	-79 789.08	3 649 790.89	R133	-79 579.62	3 649 977.60
L134	-79 869.06	3 649 810.25	R134	-79 588.02	3 649 990.35
L135	-80 055.89	3 649 841.07	R135	-79 650.61	3 650 072.14
L136	-80 348.29	3 649 845.73	R136	-79 697.87	3 650 124.24
L137	-80 406.99	3 649 839.89	R137	-79 701.87	3 650 140.51
L138	-80 436.18	3 649 832.84	R138	-79 720.72	3 650 124.86
L139	-80 486.37	3 649 820.72	R139	-79 757.23	3 650 094.53
L140	-80 585.52	3 649 810.61	R140	-79 732.86	3 650 092.14
L141	-80 638.69	3 649 798.42	R141	-79 676.43	3 650 029.30
L142	-80 722.40	3 649 774.23	R142	-79 621.36	3 649 953.48
L143	-80 794.51	3 649 753.23	R143	-79 572.11	3 649 876.90
L144	-80 795.98	3 649 752.81	R144	-79 573.56	3 649 868.17
L145	-80 814.06	3 649 745.92	R145	-79 666.77	3 649 867.94
L146	-80 859.75	3 649 728.49	R146	-79 703.29	3 649 871.13
L147	-80 899.01	3 649 721.30	R147	-80 030.66	3 649 913.13
L148	-80 952.25	3 649 731.01	R148	-80 260.03	3 649 910.51
L149	-81 084.56	3 649 719.89	R149	-80 383.81	3 649 902.83
L150	-81 431.44	3 649 725.82	R150	-80 458.93	3 649 895.80
L151	-81 489.48	3 649 697.82	R151	-80 474.00	3 649 894.39
L152	-81 537.96	3 649 671.26	R152	-80 515.87	3 649 890.47
L153	-81 602.77	3 649 617.71	R153	-80 529.14	3 649 888.28

Vel	26	Van	44	P889/16
Sheet		of		



PADRESERWE KOÖRDINATE / ROAD RESERVE CO-ORDINATES						
LINKERKANT/LEFT HAND SIDE				REGTERKANT/RIGHT HAND SIDE		
	Y	X	WG 27°	Y	X	
L154	-81 666.71	3 649 571.01		R154	-80 533.03	3 649 882.22
L155	-81 768.07	3 649 508.95		R155	-80 570.83	3 649 875.35
L156	-81 795.51	3 649 501.57		R156	-80 626.02	3 649 863.24
L157	-81 836.64	3 649 488.31		R157	-80 647.36	3 649 857.91
L158	-81 925.57	3 649 475.28		R158	-80 708.14	3 649 842.72
L159	-81 969.56	3 649 474.55		R159	-80 774.10	3 649 826.22
L160	-82 047.43	3 649 472.95		R160	-80 796.36	3 649 820.68
L161	-82 178.82	3 649 522.52		R161	-80 808.01	3 649 818.22
L162	-82 302.05	3 649 618.91		R162	-80 825.19	3 649 814.05
L163	-82 347.11	3 649 664.82		R163	-80 852.19	3 649 808.84
L164	-82 466.75	3 649 745.04		R164	-80 905.85	3 649 796.43
L165	-82 519.74	3 649 764.68		R165	-80 909.84	3 649 795.55
L166	-82 559.51	3 649 770.98		R166	-80 933.81	3 649 791.14
L167	-82 628.92	3 649 793.28		R167	-80 962.28	3 649 785.91
L168	-82 652.93	3 649 793.98		R168	-81 083.30	3 649 779.69
L169	-82 764.71	3 649 817.02		R169	-81 135.89	3 649 780.40
L170	-82 785.59	3 649 817.60		R170	-81 255.18	3 649 782.02
L171	-82 801.91	3 649 818.20		R171	-81 370.83	3 649 776.45
L172	-82 808.85	3 649 819.73		R172	-81 401.33	3 649 773.95
L173	-82 917.93	3 649 843.77		R173	-81 434.64	3 649 769.43
L174	-82 944.21	3 649 848.48		R174	-81 484.65	3 649 761.52
L175	-82 994.10	3 649 857.31		R175	-81 512.64	3 649 757.09
L176	-83 027.98	3 649 864.99		R176	-81 528.92	3 649 748.88
L177	-83 055.32	3 649 871.23		R177	-81 586.06	3 649 719.21
L178	-83 088.95	3 649 880.18		R178	-81 626.44	3 649 687.65
L179	-83 156.16	3 649 898.01		R179	-81 676.74	3 649 648.33
L180	-83 217.63	3 649 914.46		R180	-81 713.53	3 649 619.66
L181	-83 353.57	3 649 963.84		R181	-81 764.14	3 649 587.17
L182	-83 394.23	3 649 978.22		R182	-81 780.77	3 649 576.46
L183	-83 400.45	3 649 985.26		R183	-81 865.24	3 649 548.48
L184	-83 447.08	3 650 002.70		R184	-81 915.94	3 649 537.81
L185	-83 455.87	3 650 005.07		R185	-81 921.28	3 649 536.69
L186	-83 465.60	3 649 995.38		R186	-81 927.96	3 649 535.28
L187	-83 516.37	3 650 004.39		R187	-81 985.08	3 649 535.53
L188	-83 572.07	3 650 006.11		R188	-82 041.03	3 649 543.73
L189	-83 620.28	3 650 018.91		R189	-82 147.27	3 649 582.51
L190	-83 646.18	3 650 017.22		R190	-82 217.27	3 649 631.07
L191	-83 672.08	3 650 010.62		R191	-82 347.62	3 649 747.64
L192	-83 688.63	3 650 006.40		R192	-82 407.97	3 649 791.94
L193	-83 712.72	3 650 004.37		R193	-82 440.60	3 649 801.59
L194	-83 745.80	3 649 990.11		R194	-82 500.15	3 649 824.23
L195	-83 764.56	3 649 975.12		R195	-82 569.59	3 649 844.66
L196	-83 769.58	3 649 971.11		R196	-82 621.24	3 649 852.09
L197	-83 766.08	3 649 956.69		R197	-82 738.94	3 649 882.50
L198	-83 798.25	3 649 937.42		R198	-82 756.08	3 649 881.81
L199	-83 810.91	3 649 944.19		R199	-82 833.79	3 649 887.87
L200	-83 862.97	3 649 915.44		R200	-82 935.11	3 649 905.67
L201	-83 906.24	3 649 904.56		R201	-83 041.25	3 649 929.71
L202	-83 968.74	3 649 915.54		R202	-83 056.76	3 649 933.64
L203	-83 995.89	3 649 922.76		R203	-83 159.49	3 649 966.41
L204	-84 061.24	3 649 925.48		R204	-83 183.69	3 649 974.83

Vel	27	Van	44	P889/16
Sheet		of		

PADRESERWE KOÖRDINATE / ROAD RESERVE CO-ORDINATES					
LINKERKANT/LEFT HAND SIDE			REGTERKANT/RIGHT HAND SIDE		
	Y	X	WG 27°	Y	X
L205	-84 270.14	3 649 984.95	R205	-83 237.01	3 649 995.22
L206	-84 311.77	3 650 010.71	R206	-83 335.99	3 650 030.45
L207	-84 341.00	3 650 031.99	R207	-83 354.80	3 650 033.51
L208	-84 351.62	3 650 039.66	R208	-83 399.39	3 650 049.59
L209	-84 489.65	3 650 018.88	R209	-83 406.75	3 650 054.12
L210	-84 559.30	3 649 970.95	R210	-83 421.12	3 650 057.33
L211	-84 617.26	3 649 930.76	R211	-83 420.64	3 650 057.73
L212	-84 649.94	3 649 893.13	R212	-83 421.97	3 650 057.54
L213	-84 671.21	3 649 914.15	R213	-83 428.82	3 650 059.11
L214	-84 780.66	3 649 816.16	R214	-83 474.89	3 650 079.95
L215	-84 855.50	3 649 791.74	R215	-83 541.84	3 650 094.33
L216	-84 919.96	3 649 777.70	R216	-83 555.60	3 650 104.69
L217	-84 943.09	3 649 785.38	R217	-83 564.61	3 650 108.92
L218	-85 086.25	3 649 744.85	R218	-83 682.27	3 650 171.57
L219	-85 224.07	3 649 679.87	R219	-83 682.05	3 650 201.42
L220	-85 255.06	3 649 672.52	R220	-83 740.46	3 650 204.46
L221	-85 290.00	3 649 654.74	R221	-83 763.87	3 650 214.03
L222	-85 336.99	3 649 620.77	R222	-83 763.41	3 650 210.98
L223	-85 439.66	3 649 601.33	R223	-83 766.15	3 650 164.67
L224	-85 486.11	3 649 568.91	R224	-83 808.05	3 650 101.77
L225	-85 569.81	3 649 529.56	R225	-83 865.24	3 650 075.17
L226	-85 678.34	3 649 416.57	R226	-83 922.81	3 650 056.53
L227	-85 724.13	3 649 359.44	R227	-83 955.73	3 650 044.30
L228	-85 768.20	3 649 304.56	R228	-83 996.03	3 650 034.85
L229	-85 812.80	3 649 239.91	R229	-84 087.82	3 650 042.18
L230	-85 820.82	3 649 228.03	R230	-84 144.57	3 650 053.10
L231	-85 829.88	3 649 215.70	R231	-84 279.71	3 650 087.55
L232	-85 834.38	3 649 209.32	R232	-84 365.77	3 650 105.48
L233	-85 840.91	3 649 200.69	R233	-84 457.75	3 650 098.93
L234	-85 856.60	3 649 184.22	R234	-84 578.28	3 650 073.69
L235	-85 883.59	3 649 138.78	R235	-84 626.60	3 650 045.16
L236	-85 895.37	3 649 119.09	R236	-84 631.98	3 650 035.18
L237	-85 910.75	3 649 105.84	R237	-84 638.45	3 650 023.16
L238	-85 918.90	3 649 098.88	R238	-84 708.23	3 649 988.57
L239	-85 937.69	3 649 082.95	R239	-84 747.65	3 649 969.03
L240	-85 953.91	3 649 068.98	R240	-84 775.18	3 649 946.75
L241	-85 955.34	3 649 064.70	R241	-84 795.81	3 649 910.83
L242	-85 958.38	3 649 060.35	R242	-84 830.17	3 649 880.06
L243	-85 939.99	3 649 011.77	R243	-84 864.13	3 649 876.12
L244	-85 936.65	3 649 002.53	R244	-84 894.63	3 649 883.97
L245	-85 919.81	3 648 955.37	R245	-84 991.03	3 649 870.49
L246	-85 912.38	3 648 934.98	R246	-85 043.03	3 649 856.30
L247	-85 932.16	3 648 921.71	R247	-85 079.31	3 649 840.68
L248	-85 952.95	3 648 907.80	R248	-85 236.20	3 649 794.05
L249	-85 969.30	3 648 908.30	R249	-85 358.13	3 649 739.18
L250	-85 977.29	3 648 901.26	R250	-85 387.49	3 649 747.11
L251	-86 019.06	3 648 899.87	R251	-85 455.27	3 649 725.56
L252	-86 115.37	3 648 903.32	R252	-85 481.18	3 649 707.85
L253	-86 127.06	3 648 902.59	R253	-85 503.45	3 649 681.55
L254	-86 150.90	3 648 901.10	R254	-85 519.95	3 649 678.76
L255	-86 172.98	3 648 886.79	R255	-85 539.72	3 649 686.48

Vel	28	Van	44	P889/16
Sheet		of		

PADRESERWE KOÖRDINATE / ROAD RESERVE CO-ORDINATES					
LINKERKANT/LEFT HAND SIDE			REGTERKANT/RIGHT HAND SIDE		
	Y	X	WG 27°	Y	X
L256	-86 337.01	3 648 824.81		R256	-85 612.54 3 649 679.18
L257	-86 402.10	3 648 781.50		R257	-85 691.30 3 649 554.71
L258	-86 504.17	3 648 713.43		R258	-85 701.47 3 649 516.48
L259	-86 610.95	3 648 633.50		R259	-85 775.02 3 649 432.01
L260	-86 656.20	3 648 585.34		R260	-85 807.87 3 649 394.09
L261	-86 679.48	3 648 560.57		R261	-85 843.48 3 649 353.35
L262	-86 690.20	3 648 549.16		R262	-85 854.53 3 649 340.48
L263	-86 725.05	3 648 484.08		R263	-85 898.90 3 649 288.82
L264	-86 805.77	3 648 386.94		R264	-85 906.41 3 649 280.06
L265	-86 886.82	3 648 190.62		R265	-85 916.08 3 649 268.77
L266	-86 900.59	3 648 158.00		R265X	-85 926.77 3 649 274.73
L267	-86 936.73	3 648 072.34		R266	-85 984.30 3 649 306.79
L268	-86 935.16	3 648 035.85		R266X	-86 026.15 3 649 322.27
L269	-86 980.06	3 647 988.48		R267	-86 032.88 3 649 313.48
L270	-87 039.36	3 647 878.23		R267X	-86 026.70 3 649 257.60
L271	-87 091.95	3 647 807.11		R268	-86 022.38 3 649 242.81
L272	-87 028.91	3 647 766.52		R269	-86 029.15 3 649 240.29
L273	-87 001.50	3 647 748.83		R270	-86 067.84 3 649 225.85
L274	-87 052.12	3 647 664.19		R271	-86 053.17 3 649 182.07
L275	-87 097.18	3 647 621.09		R272	-86 054.00 3 649 162.81
L276	-87 134.40	3 647 616.58		R273	-86 120.19 3 649 083.46
L277	-87 221.88	3 647 659.98		R274	-86 194.26 3 649 024.73
L278	-87 267.62	3 647 620.18		R275	-86 220.26 3 649 021.74
L279	-87 317.29	3 647 581.61		R276	-86 271.71 3 648 993.00
L280	-87 398.04	3 647 527.89		R277	-86 305.17 3 648 962.42
L281	-87 422.24	3 647 512.31		R278	-86 328.40 3 648 914.19
L282	-87 699.34	3 647 342.17		R279	-86 428.93 3 648 851.24
L283	-87 784.73	3 647 289.73		R280	-86 519.02 3 648 815.22
L284	-87 890.60	3 647 213.56		R281	-86 554.76 3 648 783.67
L285	-87 893.69	3 647 211.34		R282	-86 580.28 3 648 741.07
L286	-87 945.94	3 647 165.44		R283	-86 720.70 3 648 636.00
L287	-87 972.88	3 647 130.20		R284	-86 760.77 3 648 570.05
L288	-87 998.98	3 647 080.02		R285	-86 771.16 3 648 553.03
L289	-88 022.16	3 647 037.58		R286	-86 805.30 3 648 521.45
L290	-88 049.10	3 646 988.27		R287	-86 834.98 3 648 446.84
L291	-88 080.43	3 646 935.63		R288	-86 875.39 3 648 409.13
L292	-88 166.30	3 646 775.61		R289	-86 916.24 3 648 323.95
L293	-88 213.76	3 646 687.91		R290	-86 971.64 3 648 235.73
L294	-88 293.02	3 646 626.28		R291	-86 971.37 3 648 235.44
L295	-88 348.65	3 646 590.59		R292	-86 988.87 3 648 179.14
L296	-88 680.34	3 646 464.01		R293	-87 038.86 3 648 079.14
L297	-88 711.48	3 646 448.07		R294	-87 155.86 3 647 948.14
L298	-88 760.87	3 646 412.30		R295	-87 189.86 3 647 917.14
L299	-88 799.71	3 646 374.80		R296	-87 214.49 3 647 917.31
L299X	-88 902.58	3 646 256.65		R296X	-87 225.44 3 647 925.76
L300	-88 901.37	3 646 245.71		R297	-87 264.58 3 647 967.96
L300X	-88 765.17	3 646 171.92		R297X	-87 307.73 3 648 044.73
L301	-88 779.39	3 646 143.10		R298	-87 315.16 3 648 072.57
L301X	-88 843.00	3 646 177.21		R298X	-87 348.86 3 648 062.41
L302	-88 933.98	3 646 227.29		R299	-87 344.62 3 648 039.39
L303	-88 984.47	3 646 198.81		R299X	-87 334.45 3 648 007.27

Vel	29	Van	44	P889/16
Sheet		of		

PADRESERWE KOÖRDINATE / ROAD RESERVE CO-ORDINATES					
LINKERKANT/LEFT HAND SIDE			REGTERKANT/RIGHT HAND SIDE		
	Y	X	WG 27°	Y	X
L304	-89 026.28	3 646 175.20	R300	-87 323.06	3 647 980.42
L305	-89 042.19	3 646 166.22	R301	-87 305.59	3 647 949.66
L306	-89 070.15	3 646 155.35	R302	-87 298.75	3 647 940.28
L307	-89 116.66	3 646 137.27	R303	-87 276.98	3 647 926.26
L308	-89 171.70	3 646 112.45	R304	-87 245.74	3 647 888.95
L309	-89 180.22	3 646 108.21	R305	-87 238.16	3 647 853.66
L310	-89 184.86	3 646 105.91	R306	-87 286.25	3 647 759.98
L311	-89 217.70	3 646 089.98	R307	-87 340.25	3 647 688.17
L312	-89 246.16	3 646 076.18	R308	-87 467.88	3 647 586.10
L313	-89 287.82	3 646 050.83	R309	-87 465.29	3 647 581.90
L314	-89 305.71	3 646 038.81	R310	-87 480.80	3 647 570.22
L315	-89 439.32	3 645 948.98	R311	-87 517.49	3 647 542.59
L316	-89 564.82	3 645 865.44	R312	-87 534.85	3 647 529.52
L317	-89 567.19	3 645 863.66	R313	-87 561.02	3 647 509.81
L318	-89 583.29	3 645 851.59	R314	-87 573.03	3 647 500.75
L319	-89 599.39	3 645 839.51	R315	-87 586.90	3 647 490.31
L320	-89 615.49	3 645 827.45	R316	-87 616.15	3 647 471.94
L321	-89 631.58	3 645 815.37	R317	-87 660.94	3 647 443.80
L322	-89 633.59	3 645 813.87	R318	-87 690.42	3 647 425.28
L323	-89 679.05	3 645 771.56	R319	-87 722.86	3 647 400.15
L324	-89 712.87	3 645 735.44	R320	-87 726.56	3 647 397.22
L325	-89 751.18	3 645 686.86	R321	-87 852.71	3 647 324.12
L326	-89 786.30	3 645 629.68	R322	-87 946.57	3 647 249.84
L327	-89 833.82	3 645 529.65	R323	-87 992.54	3 647 204.63
L328	-89 852.87	3 645 475.71	R324	-88 040.08	3 647 140.28
L329	-89 857.44	3 645 433.40	R325	-88 044.81	3 647 133.01
L330	-89 899.10	3 645 231.26	R326	-88 050.95	3 647 129.78
L331	-89 920.96	3 645 165.87	R327	-88 057.27	3 647 117.03
L332	-89 969.70	3 645 058.96	R328	-88 082.11	3 647 066.90
L333	-90 002.44	3 645 035.51	R329	-88 101.00	3 647 028.72
L334	-90 111.45	3 644 957.43	R330	-88 202.24	3 646 834.54
L335	-90 159.83	3 644 925.77	R331	-88 251.30	3 646 760.70
L336	-90 338.78	3 644 808.58	R332	-88 277.45	3 646 721.37
L337	-90 513.20	3 644 694.37	R333	-88 307.83	3 646 692.60
L338	-90 601.75	3 644 636.61	R334	-88 377.95	3 646 652.01
L339	-90 659.75	3 644 605.18	R335	-88 485.93	3 646 604.94
L340	-90 719.75	3 644 580.53	R336	-88 646.00	3 646 558.76
L341	-90 777.84	3 644 562.94	R337	-88 725.76	3 646 529.08
L342	-90 903.63	3 644 524.84	R338	-88 731.76	3 646 526.06
L343	-90 969.94	3 644 498.45	R339	-88 791.39	3 646 496.05
L344	-91 001.67	3 644 481.92	R340	-88 831.77	3 646 478.55
L345	-91 048.81	3 644 448.20	R341	-88 868.79	3 646 466.52
L346	-91 094.60	3 644 405.85	R342	-88 874.26	3 646 464.74
L347	-91 143.54	3 644 345.52	R343	-88 919.12	3 646 454.73
L348	-91 233.49	3 644 234.72	R343X	-89 051.45	3 646 432.28
L349	-91 271.99	3 644 187.02	R343Y	-89 108.72	3 646 407.74
L350	-91 274.12	3 644 184.40	R344	-89 146.32	3 646 401.52
L351	-91 296.72	3 644 156.32	R344X	-89 156.19	3 646 399.88
L352	-91 304.69	3 644 146.59	R344Y	-89 212.73	3 646 434.16
L353	-91 405.95	3 644 021.11	R345	-89 302.63	3 646 463.75
L354	-91 508.18	3 643 929.72	R345X	-89 352.59	3 646 468.86

Vel Sheet	30	Van of	44	P889/16
--------------	----	-----------	----	---------

PADRESERWE KOÖRDINATE / ROAD RESERVE CO-ORDINATES					
LINKERKANT/LEFT HAND SIDE			REGTERKANT/RIGHT HAND SIDE		
	Y	X	WG 27°	Y	X
L355	-91 541.82	3 643 918.93	R345Y	-89 361.47	3 646 468.76
L356	-91 605.43	3 643 890.34	R346	-89 361.47	3 646 438.19
L357	-91 611.42	3 643 888.20	R346X	-89 337.59	3 646 438.48
L358	-91 626.05	3 643 883.01	R346Y	-89 329.14	3 646 430.95
L359	-92 059.63	3 643 728.05	R347	-89 318.53	3 646 438.70
L360	-92 116.30	3 643 705.48	R347X	-89 262.27	3 646 424.32
L361	-92 170.98	3 643 677.99	R347Y	-89 225.53	3 646 408.03
L362	-92 223.50	3 643 645.22	R348	-89 173.70	3 646 378.19
L363	-92 272.90	3 643 608.20	R349	-89 166.53	3 646 359.78
L364	-92 316.94	3 643 569.46	R350	-89 167.29	3 646 358.46
L365	-92 351.95	3 643 532.48	R351	-89 194.65	3 646 311.10
L366	-92 390.81	3 643 484.37	R352	-89 266.96	3 646 198.22
L367	-92 410.44	3 643 455.02	R353	-89 297.00	3 646 157.54
L368	-92 415.59	3 643 447.61	R354	-89 349.62	3 646 107.63
L369	-92 454.60	3 643 377.70	R355	-89 358.75	3 646 099.03
L370	-92 503.46	3 643 260.39	R356	-89 446.68	3 646 030.13
L371	-92 541.72	3 643 161.86	R357	-89 559.32	3 645 944.83
L372	-92 558.51	3 643 101.94	R358	-89 637.32	3 645 885.98
L373	-92 568.82	3 643 040.96	R359	-89 735.42	3 645 810.42
L374	-92 571.13	3 643 004.87	R360	-89 772.86	3 645 777.32
L375	-92 579.53	3 642 981.38	R361	-89 833.75	3 645 671.34
L376	-92 551.99	3 642 820.71	R362	-89 893.25	3 645 574.60
L377	-92 520.66	3 642 702.85	R363	-89 945.27	3 645 456.76
L378	-92 488.81	3 642 583.01	R364	-89 927.72	3 645 440.24
L379	-92 425.21	3 642 375.50	R365	-89 955.15	3 645 264.80
L380	-92 381.06	3 642 231.46	R366	-89 971.29	3 645 204.73
L381	-92 333.90	3 642 092.92	R367	-89 991.35	3 645 159.30
L382	-92 283.17	3 641 971.28	R368	-90 021.46	3 645 106.01
L383	-92 237.85	3 641 931.50	R369	-90 046.14	3 645 090.97
L384	-92 221.81	3 641 930.11	R370	-90 095.71	3 645 054.97
L385	-92 188.28	3 641 927.22	R371	-90 146.66	3 645 005.66
L386	-92 177.12	3 641 926.38	R372	-90 198.16	3 644 971.80
L387	-92 138.39	3 641 922.82	R373	-90 377.79	3 644 853.92
L388	-92 115.36	3 641 912.56	R374	-90 415.87	3 644 828.92
L389	-92 073.32	3 641 892.59	R375	-90 552.65	3 644 739.10
L390	-92 091.61	3 641 867.23	R376	-90 656.78	3 644 673.49
L391	-92 128.02	3 641 880.85	R377	-90 714.52	3 644 646.26
L392	-92 180.94	3 641 894.85	R378	-90 807.16	3 644 624.95
L393	-92 190.20	3 641 895.74	R379	-90 888.43	3 644 594.68
L394	-92 201.68	3 641 896.73	R380	-90 981.62	3 644 568.13
L395	-92 240.44	3 641 900.38	R381	-91 005.11	3 644 552.06
L396	-92 261.70	3 641 883.37	R382	-91 044.27	3 644 525.25
L397	-92 261.03	3 641 827.91	R383	-91 091.89	3 644 490.18
L398	-92 244.64	3 641 704.68	R384	-91 137.90	3 644 446.39
L399	-92 215.55	3 641 597.93	R385	-91 277.38	3 644 274.06
L400	-92 206.20	3 641 351.45	R386	-91 312.03	3 644 231.63
L401	-92 203.39	3 641 181.35	R387	-91 322.55	3 644 218.75
L402	-92 198.04	3 641 032.58	R388	-91 360.13	3 644 172.73
L403	-92 190.82	3 640 478.44	R389	-91 383.11	3 644 144.15
L404	-92 178.14	3 639 726.09	R390	-91 388.44	3 644 143.99
L405	-92 179.31	3 639 716.04	R391	-91 448.98	3 644 070.13

Vel	31	Van	44	P889/16
Sheet		of		

PADRESERWE KOÖRDINATE / ROAD RESERVE CO-ORDINATES					
LINKERKANT/LEFT HAND SIDE			REGTERKANT/RIGHT HAND SIDE		
	Y	X	WG 27°	Y	X
L406	-92 174.55	3 639 438.58	R392	-91 484.68	3 644 033.59
L407	-92 171.81	3 639 250.41	R393	-91 512.97	3 644 011.30
L408	-92 168.83	3 639 046.49	R394	-91 556.81	3 643 981.32
L409	-92 180.76	3 638 892.38	R395	-91 578.03	3 643 965.79
L410	-92 182.16	3 638 874.28	R396	-91 656.61	3 643 935.18
L411	-92 251.06	3 638 576.99	R397	-91 675.59	3 643 927.78
L412	-92 257.95	3 638 546.87	R398	-91 855.52	3 643 872.08
L413	-92 307.14	3 638 335.52	R399	-91 918.04	3 643 842.52
L414	-92 311.90	3 638 316.91	R400	-92 101.93	3 643 779.60
L415	-92 383.65	3 638 010.39	R401	-92 153.35	3 643 756.37
L416	-92 425.54	3 637 867.81	R402	-92 245.72	3 643 705.00
L417	-92 433.38	3 637 845.11	R403	-92 254.22	3 643 697.61
L418	-92 455.45	3 637 787.15	R404	-92 298.50	3 643 659.13
L419	-92 510.79	3 637 666.02	R405	-92 413.34	3 643 546.29
L420	-92 522.04	3 637 648.36	R406	-92 462.81	3 643 473.86
L421	-92 580.52	3 637 544.88	R407	-92 504.31	3 643 412.12
L422	-92 642.89	3 637 453.60	R408	-92 526.91	3 643 367.02
L423	-92 766.49	3 637 228.73	R409	-92 578.46	3 643 230.03
L424	-92 783.61	3 637 197.54	R410	-92 614.78	3 643 082.12
L425	-92 809.62	3 637 150.40	R411	-92 623.22	3 643 016.41
L426	-92 973.77	3 636 915.44	R412	-92 622.88	3 642 974.00
L427	-93 037.94	3 636 829.79	R413	-92 620.72	3 642 941.21
L428	-93 123.29	3 636 696.59	R414	-92 615.85	3 642 832.80
L429	-93 144.74	3 636 663.75	R415	-92 540.05	3 642 546.78
L430	-93 173.01	3 636 639.87	R416	-92 529.74	3 642 507.50
L431	-93 231.40	3 636 550.17	R417	-92 480.09	3 642 278.25
L432	-93 300.48	3 636 448.91	R418	-92 467.03	3 642 217.94
L433	-93 355.12	3 636 383.36	R419	-92 458.90	3 642 176.13
L434	-93 428.04	3 636 300.87	R420	-92 432.53	3 642 046.69
L435	-93 514.41	3 636 217.80	R421	-92 422.94	3 642 000.58
L436	-93 522.72	3 636 208.92	R422	-92 416.33	3 641 968.04
L437	-93 577.04	3 636 142.95	R423	-92 423.27	3 641 950.58
L438	-93 635.25	3 636 097.67	R424	-92 449.30	3 641 951.92
L439	-93 828.83	3 635 917.64	R425	-92 506.27	3 641 955.32
L440	-93 924.16	3 635 837.78	R426	-92 543.89	3 641 962.21
L441	-94 050.37	3 635 759.61	R427	-92 574.57	3 641 978.21
L442	-94 091.25	3 635 734.58	R428	-92 592.48	3 641 947.64
L443	-94 306.59	3 635 639.05	R429	-92 586.57	3 641 944.79
L444	-94 370.25	3 635 612.60	R430	-92 553.86	3 641 927.80
L445	-94 401.36	3 635 593.62	R431	-92 508.99	3 641 922.63
L446	-94 452.37	3 635 559.27	R432	-92 455.01	3 641 916.10
L447	-94 528.94	3 635 495.71	R433	-92 429.08	3 641 912.09
L448	-94 552.69	3 635 476.00	R434	-92 407.81	3 641 890.66
L449	-94 582.98	3 635 450.88	R435	-92 390.28	3 641 857.01
L450	-94 698.70	3 635 333.83	R436	-92 351.93	3 641 776.67
L451	-94 729.92	3 635 280.05	R437	-92 314.48	3 641 592.97
L452	-94 761.11	3 635 199.65	R438	-92 305.41	3 641 547.65
L453	-94 769.13	3 635 163.42	R439	-92 242.03	3 641 230.75
L454	-94 775.75	3 635 112.73	R440	-92 240.50	3 641 165.79
L455	-94 776.46	3 635 077.42	R441	-92 243.54	3 640 995.18
L456	-94 765.63	3 634 956.67	R442	-92 236.32	3 640 882.80

Vel Sheet	32	Van of	44	P889/16
--------------	----	-----------	----	---------

PADRESERWE KOÖRDINATE / ROAD RESERVE CO-ORDINATES					
LINKERKANT/LEFT HAND SIDE			REGTERKANT/RIGHT HAND SIDE		
	Y	X	WG 27°	Y	X
L457	-94 731.92	3 634 651.59	R443	-92 235.00	3 640 858.32
L458	-94 722.84	3 634 535.02	R444	-92 234.39	3 640 822.16
L459	-94 725.80	3 634 500.51	R445	-92 228.03	3 640 457.67
L460	-94 729.33	3 634 422.29	R446	-92 217.48	3 639 729.87
L461	-94 731.01	3 634 417.37	R447	-92 216.69	3 639 719.61
L462	-94 732.67	3 634 413.81	R448	-92 215.69	3 639 716.76
L463	-94 758.35	3 634 388.58	R449	-92 213.53	3 639 604.60
L464	-94 775.27	3 634 355.99	R450	-92 210.44	3 639 299.63
L465	-94 788.89	3 634 335.85	R451	-92 209.22	3 639 153.56
L466	-94 803.40	3 634 316.31	R452	-92 208.11	3 639 020.57
L467	-94 827.44	3 634 289.41	R453	-92 220.26	3 638 898.51
L468	-95 025.98	3 634 143.75	R454	-92 225.55	3 638 874.03
L469	-95 220.31	3 634 037.30	R455	-92 286.67	3 638 582.96
L470	-95 624.75	3 633 897.54	R456	-92 294.16	3 638 555.46
L471	-95 670.52	3 633 878.64	R457	-92 345.43	3 638 336.75
L472	-95 722.74	3 633 845.53	R458	-92 349.79	3 638 318.13
L473	-95 761.67	3 633 814.94	R459	-92 416.72	3 638 032.56
L474	-95 797.73	3 633 781.50	R460	-92 428.75	3 637 983.94
L475	-95 828.11	3 633 742.50	R461	-92 464.20	3 637 869.36
L476	-95 871.40	3 633 669.13	R462	-92 464.95	3 637 866.81
L477	-95 924.02	3 633 444.71	R463	-92 500.07	3 637 777.71
L478	-95 936.74	3 633 367.45	R464	-92 542.92	3 637 677.13
L479	-95 943.40	3 633 327.16	R465	-92 555.51	3 637 661.97
L480	-96 013.70	3 632 888.95	R466	-92 666.39	3 637 485.78
L481	-96 009.28	3 632 827.50	R467	-92 693.40	3 637 466.45
L482	-95 993.12	3 632 781.07	R468	-92 696.66	3 637 460.09
L483	-95 951.10	3 632 720.04	R469	-92 706.89	3 637 433.18
L484	-95 902.25	3 632 682.23	R470	-92 713.64	3 637 420.82
L485	-95 863.22	3 632 667.36	R471	-92 750.71	3 637 352.99
L486	-95 839.56	3 632 665.06	R472	-92 798.00	3 637 280.77
L487	-95 771.17	3 632 654.50	R473	-92 865.14	3 637 177.97
L488	-95 756.92	3 632 655.89	R474	-92 932.03	3 637 075.78
L489	-95 753.93	3 632 653.45	R475	-93 061.65	3 636 877.43
L490	-95 692.51	3 632 653.41	R476	-93 161.97	3 636 725.42
L491	-95 569.65	3 632 654.66	R477	-93 194.10	3 636 675.45
L492	-95 557.08	3 632 659.35	R478	-93 212.02	3 636 642.24
L493	-95 476.53	3 632 663.49	R479	-93 273.88	3 636 553.48
L494	-95 415.21	3 632 655.36	R480	-93 288.96	3 636 531.21
L495	-95 386.42	3 632 654.66	R481	-93 325.19	3 636 480.26
L496	-95 272.57	3 632 649.48	R482	-93 363.14	3 636 431.53
L497	-95 214.69	3 632 640.85	R483	-93 402.87	3 636 384.33
L498	-95 180.88	3 632 612.94	R484	-93 427.73	3 636 356.87
L499	-95 152.84	3 632 556.42	R485	-93 478.88	3 636 304.23
L500	-95 129.75	3 632 513.44	R486	-93 514.58	3 636 270.96
L501	-95 104.78	3 632 444.17	R487	-93 541.65	3 636 253.64
L502	-95 104.23	3 632 414.38	R488	-93 564.47	3 636 240.33
L503	-95 157.98	3 632 279.95	R489	-93 585.66	3 636 220.97
L504	-95 168.67	3 632 264.68	R490	-93 602.41	3 636 205.58
L505	-95 189.70	3 632 253.38	R491	-93 654.78	3 636 155.90
L506	-95 410.50	3 632 044.00	R492	-93 713.63	3 636 086.47
L507	-95 461.00	3 631 970.33	R493	-93 825.38	3 635 983.07

Vel	33	Van	44	P889/16
Sheet		of		

PADRESERWE KOÖRDINATE / ROAD RESERVE CO-ORDINATES					
LINKERKANT/LEFT HAND SIDE			REGTERKANT/RIGHT HAND SIDE		
	Y	X	WG 27°	Y	X
L508	-95 504.63	3 631 881.17	R494	-93 892.13	3 635 921.44
L509	-95 552.03	3 631 635.69	R495	-93 918.97	3 635 897.76
L510	-95 630.77	3 631 228.01	R496	-93 957.01	3 635 867.65
L511	-95 653.96	3 631 108.99	R497	-93 987.00	3 635 845.88
L512	-95 660.10	3 631 035.37	R498	-94 010.19	3 635 829.45
L513	-95 663.14	3 630 923.74	R499	-94 038.60	3 635 812.53
L514	-95 663.94	3 630 843.58	R500	-94 092.56	3 635 782.89
L515	-95 648.27	3 630 721.15	R501	-94 142.14	3 635 757.85
L516	-95 630.23	3 630 618.55	R502	-94 332.71	3 635 679.00
L517	-95 510.99	3 630 099.01	R503	-94 350.47	3 635 668.67
L518	-95 504.64	3 630 073.67	R504	-94 367.10	3 635 658.94
L519	-95 479.72	3 629 977.93	R505	-94 445.51	3 635 621.54
L520	-95 453.65	3 629 877.94	R506	-94 507.20	3 635 581.58
L521	-95 396.01	3 629 640.07	R507	-94 549.98	3 635 537.93
L522	-95 403.79	3 629 605.98	R508	-94 560.30	3 635 527.11
L523	-95 404.09	3 629 593.67	R509	-94 581.05	3 635 509.52
L524	-95 411.09	3 629 307.70	R510	-94 606.93	3 635 487.58
L525	-95 474.59	3 628 923.06	R511	-94 657.92	3 635 443.39
L526	-95 532.24	3 628 609.88	R512	-94 703.52	3 635 401.07
L527	-95 533.46	3 628 603.23	R513	-94 742.08	3 635 352.38
L528	-95 562.28	3 628 442.82	R514	-94 772.79	3 635 298.22
L529	-95 569.17	3 628 406.31	R515	-94 798.46	3 635 234.92
L530	-95 595.30	3 628 260.46	R516	-94 813.03	3 635 180.92
L531	-95 584.03	3 628 112.29	R517	-94 821.53	3 635 119.38
L532	-95 555.91	3 628 043.83	R518	-94 821.58	3 635 082.00
L533	-95 517.57	3 627 990.89	R519	-94 819.99	3 635 057.21
L534	-95 471.03	3 627 948.47	R520	-94 808.85	3 634 971.43
L535	-95 419.49	3 627 915.09	R521	-94 820.99	3 634 953.54
L536	-95 368.57	3 627 886.86	R522	-94 820.99	3 634 939.88
L537	-95 156.90	3 627 768.62	R523	-94 803.16	3 634 925.38
L538	-95 070.34	3 627 719.52	R524	-94 767.48	3 634 478.92
L539	-94 865.51	3 627 605.21	R525	-94 826.76	3 634 347.72
L540	-94 653.76	3 627 497.00	R526	-95 179.15	3 634 104.20
L541	-94 598.68	3 627 478.30	R527	-95 315.04	3 634 055.50
L542	-94 541.13	3 627 461.71	R528	-95 385.75	3 634 026.57
L543	-94 481.14	3 627 463.57	R529	-95 425.88	3 634 011.49
L544	-94 443.12	3 627 470.80	R530	-95 562.65	3 633 964.40
L545	-94 312.05	3 627 505.65	R531	-95 600.10	3 633 946.02
L546	-94 252.54	3 627 516.14	R532	-95 669.61	3 633 919.90
L547	-94 178.56	3 627 513.71	R533	-95 756.47	3 633 869.28
L548	-94 119.43	3 627 501.90	R534	-95 802.23	3 633 830.36
L549	-94 062.68	3 627 477.53	R535	-95 819.40	3 633 812.50
L550	-94 026.51	3 627 459.24	R536	-95 858.86	3 633 764.94
L551	-93 976.81	3 627 422.52	R537	-95 878.51	3 633 733.49
L552	-93 934.03	3 627 377.23	R538	-95 891.59	3 633 712.55
L553	-93 905.71	3 627 339.36	R539	-95 921.04	3 633 702.04
L554	-93 870.72	3 627 306.51	R540	-95 937.17	3 633 685.17
L555	-93 866.58	3 627 279.46	R541	-95 903.47	3 633 688.54
L556	-93 853.82	3 627 196.13	R542	-95 917.45	3 633 656.18
L557	-93 856.10	3 627 097.55	R543	-95 929.11	3 633 621.30
L558	-93 882.37	3 626 979.67	R544	-95 938.12	3 633 588.09

Vel	34	Van	44	P889/16
Sheet		of		



PADRESERWE KOÖRDINATE / ROAD RESERVE CO-ORDINATES					
LINKERKANT/LEFT HAND SIDE			REGTERKANT/RIGHT HAND SIDE		
	Y	X	WG 27°	Y	X
L559	-93 907.66	3 626 871.34		R545	-95 963.90 3 633 434.97
L560	-93 962.93	3 626 634.65		R546	-95 973.68 3 633 374.39
L561	-93 966.08	3 626 613.80		R547	-95 980.86 3 633 333.42
L562	-93 972.83	3 626 581.56		R548	-96 050.81 3 632 897.87
L563	-93 987.50	3 626 510.48		R549	-96 042.50 3 632 800.19
L564	-94 008.23	3 626 410.51		R550	-96 034.56 3 632 766.39
L565	-94 048.52	3 626 303.88		R551	-96 023.46 3 632 729.91
L566	-94 078.17	3 626 226.78		R552	-95 973.06 3 632 677.02
L567	-94 123.66	3 626 120.56		R553	-95 932.95 3 632 650.11
L568	-94 158.77	3 626 067.68		R554	-95 887.57 3 632 624.75
L569	-94 238.23	3 625 946.86		R555	-95 841.56 3 632 616.10
L570	-94 255.49	3 625 924.58		R556	-95 831.32 3 632 614.25
L571	-94 459.41	3 625 645.40		R557	-95 793.87 3 632 608.23
L572	-94 514.42	3 625 590.30		R558	-95 766.45 3 632 607.95
L573	-94 600.02	3 625 504.55		R559	-95 456.99 3 632 611.04
L574	-94 627.23	3 625 479.26		R560	-95 396.71 3 632 606.77
L575	-94 645.11	3 625 462.55		R561	-95 337.52 3 632 596.05
L576	-94 779.32	3 625 356.04		R562	-95 275.48 3 632 593.93
L577	-95 078.26	3 625 136.28		R563	-95 262.71 3 632 593.25
L578	-95 112.27	3 625 107.45		R564	-95 220.96 3 632 568.25
L579	-95 136.79	3 625 089.82		R565	-95 203.33 3 632 550.94
L580	-95 238.39	3 625 015.47		R566	-95 177.82 3 632 508.83
L581	-95 260.49	3 625 001.00		R567	-95 173.43 3 632 495.05
L582	-95 302.03	3 624 971.09		R568	-95 169.83 3 632 485.82
L583	-95 433.54	3 624 875.03		R569	-95 162.59 3 632 437.09
L584	-95 486.95	3 624 829.93		R570	-95 161.19 3 632 430.08
L585	-95 511.92	3 624 800.94		R571	-95 159.64 3 632 425.25
L586	-95 518.28	3 624 793.55		R572	-95 169.03 3 632 364.88
L587	-95 589.70	3 624 677.09		R573	-95 178.86 3 632 341.86
L588	-95 609.67	3 624 620.22		R574	-95 189.66 3 632 325.69
L589	-95 620.68	3 624 557.43		R575	-95 198.60 3 632 310.85
L590	-95 624.82	3 624 498.04		R576	-95 241.57 3 632 267.73
L591	-95 624.57	3 624 434.20		R577	-95 494.57 3 632 011.58
L592	-95 618.72	3 624 335.41		R578	-95 508.23 3 631 969.18
L593	-95 610.28	3 624 239.92		R579	-95 510.51 3 631 960.46
L594	-95 583.97	3 623 929.50		R580	-95 547.08 3 631 883.82
L595	-95 581.82	3 623 865.12		R581	-95 681.65 3 631 233.54
L596	-95 582.80	3 623 803.43		R582	-95 688.60 3 631 126.55
L597	-95 587.15	3 623 739.54		R583	-95 691.09 3 631 104.20
L598	-95 594.24	3 623 682.09		R584	-95 695.80 3 631 048.06
L599	-95 596.85	3 623 667.35		R585	-95 697.31 3 631 025.62
L600	-95 605.05	3 623 621.05		R586	-95 699.17 3 630 939.21
L601	-95 618.73	3 623 558.53		R587	-95 696.46 3 630 845.02
L602	-95 635.75	3 623 498.82		R588	-95 694.70 3 630 827.08
L603	-95 655.57	3 623 440.00		R589	-95 684.01 3 630 724.76
L604	-95 678.27	3 623 382.31		R590	-95 663.76 3 630 612.22
L605	-95 702.97	3 623 327.41		R591	-95 556.81 3 630 121.82
L606	-95 719.84	3 623 294.73		R592	-95 543.48 3 630 059.13
L607	-95 731.39	3 623 272.34		R593	-95 530.58 3 629 999.65
L608	-95 763.63	3 623 217.57		R594	-95 532.03 3 629 989.89
L609	-95 797.25	3 623 166.57		R595	-95 549.15 3 629 978.57

Vel	35	Van	44	P889/16
Sheet		of		

PADRESERWE KOÖRDINATE / ROAD RESERVE CO-ORDINATES					
LINKERKANT/LEFT HAND SIDE			REGTERKANT/RIGHT HAND SIDE		
	Y	X	WG 27°	Y	X
L610	-95 865.14	3 623 077.14		R596	-95 516.52 3 629 929.76
L611	-95 906.16	3 623 030.21		R597	-95 514.90 3 629 927.34
L612	-95 949.80	3 622 986.00		R598	-95 471.35 3 629 726.52
L613	-96 000.41	3 622 939.75		R599	-95 463.23 3 629 682.21
L614	-96 037.81	3 622 908.88		R600	-95 444.30 3 629 437.28
L615	-96 068.99	3 622 866.32		R601	-95 444.27 3 629 433.04
L616	-96 089.83	3 622 850.39		R602	-95 445.73 3 629 369.91
L617	-96 092.95	3 622 849.38		R603	-95 447.27 3 629 345.66
L618	-96 124.07	3 622 839.28		R604	-95 449.21 3 629 310.58
L619	-96 142.17	3 622 819.37		R605	-95 459.08 3 629 222.24
L620	-96 144.11	3 622 817.23		R606	-95 512.11 3 628 929.57
L621	-96 164.05	3 622 802.21		R607	-95 536.18 3 628 795.61
L622	-96 200.99	3 622 784.43		R608	-95 538.68 3 628 784.03
L623	-96 230.95	3 622 761.41		R609	-95 577.00 3 628 572.19
L624	-96 275.44	3 622 722.53		R610	-95 604.32 3 628 423.85
L625	-96 304.74	3 622 684.44		R611	-95 623.27 3 628 321.02
L626	-96 336.92	3 622 639.63		R612	-95 636.30 3 628 227.90
L627	-96 359.19	3 622 599.75		R613	-95 622.24 3 628 105.77
L628	-96 363.98	3 622 591.18		R614	-95 594.76 3 628 039.01
L629	-96 386.10	3 622 542.50		R615	-95 561.31 3 627 986.37
L630	-96 389.70	3 622 528.95		R616	-95 520.17 3 627 941.33
L631	-96 405.91	3 622 467.84		R617	-95 515.52 3 627 937.35
L632	-96 416.45	3 622 423.66		R618	-95 471.94 3 627 903.42
L633	-96 417.61	3 622 397.05		R619	-95 454.08 3 627 891.53
L634	-96 424.39	3 622 240.88		R620	-95 448.39 3 627 888.68
L635	-96 436.88	3 622 085.09		R621	-95 363.04 3 627 841.17
L636	-96 442.05	3 622 020.60		R622	-95 184.05 3 627 741.00
L637	-96 429.08	3 621 972.06		R623	-94 933.19 3 627 600.78
L638	-96 432.23	3 621 939.03		R624	-94 800.65 3 627 526.81
L639	-96 452.10	3 621 895.29		R625	-94 791.50 3 627 520.86
L640	-96 455.58	3 621 851.84		R626	-94 789.26 3 627 509.23
L641	-96 465.85	3 621 759.23		R627	-94 781.98 3 627 504.85
L642	-96 474.35	3 621 649.41		R628	-94 763.40 3 627 504.49
L643	-96 495.71	3 621 371.74		R629	-94 636.92 3 627 430.41
L644	-96 508.53	3 621 220.14		R630	-94 556.05 3 627 423.24
L645	-96 520.23	3 621 077.12		R631	-94 346.75 3 627 457.82
L646	-96 523.11	3 621 038.39		R632	-94 256.83 3 627 477.58
L647	-96 523.69	3 620 964.75		R633	-94 187.67 3 627 477.40
L648	-96 514.31	3 620 847.01		R634	-94 079.70 3 627 447.30
L649	-96 505.54	3 620 794.43		R635	-94 042.60 3 627 426.51
L650	-96 494.83	3 620 746.03		R636	-94 012.62 3 627 400.57
L651	-96 476.82	3 620 686.66		R637	-93 971.22 3 627 363.18
L652	-96 455.61	3 620 628.45		R638	-93 941.51 3 627 317.31
L653	-96 430.54	3 620 571.86		R639	-93 933.53 3 627 304.99
L654	-96 408.50	3 620 527.70		R640	-93 924.05 3 627 290.35
L655	-96 376.98	3 620 474.42		R641	-93 918.67 3 627 233.81
L656	-96 342.24	3 620 423.19		R642	-93 890.74 3 627 141.33
L657	-96 304.03	3 620 374.13		R643	-93 931.62 3 626 934.89
L658	-96 262.66	3 620 327.81		R644	-93 942.55 3 626 888.25
L659	-96 218.86	3 620 284.46		R645	-93 990.40 3 626 684.10
L660	-96 181.82	3 620 251.54		R646	-94 008.75 3 626 603.16

Vel	36	Van	44	P889/16
Sheet		of		

PADRESERWE KOÖRDINATE / ROAD RESERVE CO-ORDINATES					
LINKERKANT/LEFT HAND SIDE			REGTERKANT/RIGHT HAND SIDE		
	Y	X	WG 27°	Y	X
L661	-96 178.53	3 620 248.97		R647	-94 096.33 3 626 279.86
L662	-96 132.24	3 620 233.59		R648	-94 166.07 3 626 130.98
L663	-96 094.66	3 620 206.47		R649	-94 203.57 3 626 069.27
L664	-96 067.24	3 620 169.28		R650	-94 265.03 3 625 983.42
L665	-96 024.14	3 620 140.68		R651	-94 502.03 3 625 665.33
L666	-95 929.03	3 620 079.74		R652	-94 809.36 3 625 383.10
L667	-95 909.92	3 620 064.83		R653	-95 139.85 3 625 142.22
L668	-95 841.26	3 620 015.56		R654	-95 285.87 3 625 037.22
L669	-95 834.69	3 620 010.87		R655	-95 470.50 3 624 893.99
L670	-95 820.55	3 620 000.77		R656	-95 488.58 3 624 876.44
L671	-95 778.45	3 619 958.13		R657	-95 580.88 3 624 773.90
L672	-95 739.43	3 619 908.32		R658	-95 589.83 3 624 755.22
L673	-95 720.79	3 619 878.55		R659	-95 595.84 3 624 742.23
L674	-95 683.70	3 619 800.62		R660	-95 622.77 3 624 684.04
L675	-95 657.18	3 619 707.89		R661	-95 637.15 3 624 648.63
L676	-95 652.94	3 619 619.88		R662	-95 663.95 3 624 528.66
L677	-95 671.33	3 619 445.45		R663	-95 667.62 3 624 467.19
L678	-95 677.47	3 619 387.86		R664	-95 665.16 3 624 416.30
L679	-95 690.55	3 619 327.41		R665	-95 659.04 3 624 344.94
L680	-95 702.95	3 619 270.14		R666	-95 627.95 3 623 985.98
L681	-95 712.81	3 619 208.86		R667	-95 638.62 3 623 676.66
L682	-95 710.54	3 619 191.59		R668	-95 649.73 3 623 617.99
L683	-95 708.22	3 619 181.57		R669	-95 663.43 3 623 561.32
L684	-95 720.74	3 619 155.91		R670	-95 681.39 3 623 500.67
L685	-95 732.58	3 619 030.86		R671	-95 701.38 3 623 444.83
L686	-95 733.29	3 619 006.81		R672	-95 725.76 3 623 385.83
L687	-95 734.56	3 618 963.29		R673	-95 751.40 3 623 330.35
L688	-95 743.61	3 618 654.80		R674	-95 766.64 3 623 304.27
L689	-95 774.55	3 618 278.92		R675	-95 805.87 3 623 234.55
L690	-95 777.86	3 618 166.05		R676	-95 839.08 3 623 182.62
L691	-95 745.50	3 617 958.44		R677	-95 875.73 3 623 134.16
L692	-95 637.70	3 617 824.79		R678	-95 914.30 3 623 087.23
L693	-95 588.25	3 617 795.63		R679	-95 946.04 3 623 051.70
L694	-95 357.66	3 617 754.29		R680	-95 990.04 3 623 007.19
L695	-95 321.72	3 617 755.49		R681	-96 011.20 3 622 987.88
L696	-95 238.68	3 617 715.14		R682	-96 036.11 3 622 965.15
L697	-95 049.17	3 617 623.83		R683	-96 038.34 3 622 963.35
L698	-94 987.00	3 617 610.33		R684	-96 103.04 3 622 936.96
L699	-94 876.63	3 617 608.47		R685	-96 161.94 3 622 901.27
L700	-94 800.20	3 617 623.10		R686	-96 171.83 3 622 858.59
L701	-94 782.64	3 617 626.46		R687	-96 204.71 3 622 833.29
L702	-94 710.45	3 617 642.37		R688	-96 226.80 3 622 816.26
L703	-94 244.59	3 617 749.45		R689	-96 244.41 3 622 802.96
L704	-94 181.69	3 617 755.37		R690	-96 278.96 3 622 773.83
L705	-94 121.85	3 617 752.29		R691	-96 301.22 3 622 751.85
L706	-94 083.07	3 617 742.50		R692	-96 325.92 3 622 726.85
L707	-94 082.54	3 617 747.44		R693	-96 338.16 3 622 728.04
L708	-94 037.57	3 617 753.63		R694	-96 362.28 3 622 688.78
L709	-94 022.62	3 617 765.33		R695	-96 363.27 3 622 687.31
L710	-94 007.77	3 617 807.95		R696	-96 380.05 3 622 665.22
L711	-93 992.89	3 617 803.28		R697	-96 389.64 3 622 648.33

Vel	37	Van	44	P889/16
Sheet		of		

PADRESERWE KOÖRDINATE / ROAD RESERVE CO-ORDINATES					
LINKERKANT/LEFT HAND SIDE			REGTERKANT/RIGHT HAND SIDE		
	Y	X	WG 27°	Y	X
L712	-93 992.89	3 617 803.73		R698	-96 404.65 3 622 620.07
L713	-93 991.76	3 617 803.44		R699	-96 432.73 3 622 560.85
L714	-93 976.56	3 617 751.29		R700	-96 433.13 3 622 559.57
L715	-93 961.48	3 617 729.74		R701	-96 432.69 3 622 559.26
L716	-93 916.35	3 617 693.18		R702	-96 454.20 3 622 493.13
L717	-93 870.63	3 617 667.40		R703	-96 477.98 3 622 335.97
L718	-93 875.16	3 617 658.33		R704	-96 477.62 3 622 336.33
L719	-93 839.15	3 617 639.26		R705	-96 481.44 3 622 311.31
L720	-93 792.45	3 617 599.81		R706	-96 488.61 3 622 057.32
L721	-93 766.47	3 617 573.50		R707	-96 511.21 3 622 014.52
L722	-93 648.17	3 617 431.70		R708	-96 512.06 3 622 003.84
L723	-93 591.90	3 617 361.56		R709	-96 503.60 3 621 976.66
L724	-93 394.35	3 617 106.12		R710	-96 503.41 3 621 976.97
L725	-93 300.83	3 616 949.02		R711	-96 497.23 3 621 957.70
L726	-93 287.50	3 616 922.48		R712	-96 498.46 3 621 940.77
L727	-93 279.01	3 616 905.13		R713	-96 500.26 3 621 917.65
L728	-93 225.92	3 616 784.43		R714	-96 501.78 3 621 899.74
L729	-93 204.54	3 616 736.50		R715	-96 513.69 3 621 701.32
L730	-93 150.87	3 616 557.54		R716	-96 522.44 3 621 636.27
L731	-93 062.77	3 616 233.83		R717	-96 535.53 3 621 500.83
L732	-93 007.03	3 616 042.05		R718	-96 540.41 3 621 441.49
L733	-92 991.59	3 615 994.71		R719	-96 558.82 3 621 397.97
L734	-92 886.28	3 615 784.36		R720	-96 560.40 3 621 388.06
L735	-92 842.02	3 615 724.33		R721	-96 548.57 3 621 341.91
L736	-92 809.41	3 615 691.13		R722	-96 573.15 3 621 042.18
L737	-92 715.07	3 615 595.12		R723	-96 573.82 3 620 964.17
L738	-92 634.63	3 615 536.39		R724	-96 573.33 3 620 851.42
L739	-92 462.97	3 615 440.46		R725	-96 572.71 3 620 794.71
L740	-92 308.23	3 615 357.89		R726	-96 562.23 3 620 747.75
L741	-92 305.04	3 615 363.33		R727	-96 536.00 3 620 709.67
L742	-92 258.29	3 615 355.33		R728	-96 524.47 3 620 671.14
L743	-92 249.47	3 615 350.61		R729	-96 500.21 3 620 605.63
L744	-92 216.87	3 615 316.16		R730	-96 454.41 3 620 507.10
L745	-92 220.37	3 615 310.42		R731	-96 427.19 3 620 461.49
L746	-92 112.83	3 615 251.52		R732	-96 384.36 3 620 395.29
L747	-92 106.04	3 615 247.37		R733	-96 342.20 3 620 341.80
L748	-92 102.74	3 615 252.77		R734	-96 291.10 3 620 285.60
L749	-92 056.64	3 615 241.80		R735	-96 256.29 3 620 251.32
L750	-92 048.14	3 615 236.53		R736	-96 210.27 3 620 210.60
L751	-92 017.78	3 615 200.02		R737	-96 167.34 3 620 177.02
L752	-92 021.27	3 615 194.97		R738	-96 094.59 3 620 127.22
L753	-91 889.53	3 615 104.05		R739	-95 994.50 3 620 061.70
L754	-91 749.77	3 614 992.11		R740	-95 874.05 3 619 976.59
L755	-91 683.93	3 614 931.30		R741	-95 854.15 3 619 962.27
L756	-91 678.65	3 614 937.02		R742	-95 840.46 3 619 948.88
L757	-91 635.38	3 614 916.72		R743	-95 816.33 3 619 925.29
L758	-91 614.04	3 614 916.93		R744	-95 780.37 3 619 880.19
L759	-91 571.62	3 614 938.35		R745	-95 761.69 3 619 849.99
L760	-91 560.27	3 614 927.08		R746	-95 730.57 3 619 783.08
L761	-91 581.40	3 614 884.51		R747	-95 712.02 3 619 723.60
L762	-91 581.46	3 614 863.16		R748	-95 707.02 3 619 701.59

Vel	38	Van	44	P889/16
Sheet		of		

PADRESERWE KOÖRDINATE / ROAD RESERVE CO-ORDINATES					
LINKERKANT/LEFT HAND SIDE			REGTERKANT/RIGHT HAND SIDE		
	Y	X	WG 27°	Y	X
L763	-91 560.89	3 614 820.01		R749	-95 709.44 3 619 588.99
L764	-91 565.72	3 614 815.30		R750	-95 711.72 3 619 549.96
L765	-91 556.17	3 614 805.50		R751	-95 712.98 3 619 522.10
L766	-91 472.92	3 614 711.06		R752	-95 719.82 3 619 477.80
L767	-91 397.95	3 614 617.65		R753	-95 721.25 3 619 468.13
L768	-91 305.57	3 614 485.22		R754	-95 721.87 3 619 463.94
L769	-91 299.47	3 614 489.47		R755	-95 723.41 3 619 453.55
L770	-91 262.08	3 614 460.28		R756	-95 730.73 3 619 404.06
L771	-91 256.54	3 614 451.95		R757	-95 723.57 3 619 392.36
L772	-91 244.14	3 614 406.17		R758	-95 745.76 3 619 252.94
L773	-91 249.47	3 614 402.64		R759	-95 758.20 3 619 171.75
L774	-91 222.11	3 614 361.34		R760	-95 763.32 3 619 146.61
L775	-91 192.33	3 614 324.69		R761	-95 792.41 3 619 121.83
L776	-91 163.98	3 614 275.02		R762	-95 812.33 3 618 994.37
L777	-91 084.25	3 614 155.48		R763	-95 805.96 3 618 993.50
L778	-91 079.68	3 614 158.53		R764	-95 795.91 3 618 946.76
L779	-91 042.29	3 614 129.34		R765	-95 788.90 3 618 945.90
L780	-91 036.76	3 614 121.01		R766	-95 791.75 3 618 922.67
L781	-91 024.36	3 614 075.22		R767	-95 796.31 3 618 861.07
L782	-91 028.75	3 614 072.29		R768	-95 800.81 3 618 724.13
L783	-90 987.44	3 614 010.36		R769	-95 810.19 3 618 351.53
L784	-90 750.21	3 613 654.06		R770	-95 815.90 3 618 351.53
L785	-90 722.31	3 613 611.58		R771	-95 832.03 3 618 306.92
L786	-90 594.70	3 613 417.25		R772	-95 832.28 3 618 296.93
L787	-90 418.25	3 613 151.75		R773	-95 818.39 3 618 251.50
L788	-90 413.40	3 613 155.39		R774	-95 812.94 3 618 251.40
L789	-90 376.00	3 613 126.20		R775	-95 816.96 3 618 039.51
L790	-90 370.47	3 613 117.87		R776	-95 794.93 3 617 969.62
L791	-90 358.07	3 613 072.09		R777	-95 799.80 3 617 946.25
L792	-90 363.04	3 613 068.63		R778	-95 780.35 3 617 925.80
L793	-90 243.73	3 612 888.83		R779	-95 763.18 3 617 882.00
L794	-90 184.59	3 612 799.20		R780	-95 675.30 3 617 805.96
L795	-90 031.38	3 612 568.81		R781	-95 650.93 3 617 788.99
L796	-89 941.74	3 612 433.95		R782	-95 633.43 3 617 770.49
L797	-89 817.56	3 612 247.04		R783	-95 620.69 3 617 767.62
L798	-89 763.12	3 612 165.05		R784	-95 602.81 3 617 754.91
L799	-89 757.98	3 612 168.47		R785	-95 324.12 3 617 700.81
L800	-89 720.58	3 612 139.28		R786	-95 290.96 3 617 692.39
L801	-89 715.05	3 612 130.95		R787	-95 247.06 3 617 672.34
L802	-89 702.65	3 612 085.17		R788	-95 241.57 3 617 663.87
L803	-89 707.81	3 612 081.74		R789	-95 241.93 3 617 657.18
L804	-89 699.52	3 612 069.25		R790	-95 222.48 3 617 652.85
L805	-89 457.52	3 611 704.47		R791	-95 188.03 3 617 640.33
L806	-89 405.98	3 611 622.08		R792	-95 088.30 3 617 592.83
L807	-89 144.14	3 611 137.08		R793	-95 003.36 3 617 568.12
L808	-89 102.49	3 611 057.47		R794	-94 883.06 3 617 561.33
L809	-88 947.64	3 610 758.62		R795	-94 796.38 3 617 579.69
L810	-88 918.35	3 610 680.58		R796	-94 368.86 3 617 670.25
L811	-88 907.91	3 610 652.76		R797	-94 347.49 3 617 673.97
L812	-88 901.06	3 610 654.98		R798	-94 318.98 3 617 692.86
L813	-88 872.45	3 610 609.97		R799	-94 257.34 3 617 705.87

Vel	39	Van	44	P889/16
Sheet		of		

PADRESERWE KOÖRDINATE / ROAD RESERVE CO-ORDINATES					
LINKERKANT/LEFT HAND SIDE			REGTERKANT/RIGHT HAND SIDE		
	Y	X	WG 27°	Y	X
L814	-88 853.26	3 610	594.96	R800	-94 197.56 3 617 711.07
L815	-88 803.74	3 610	579.93	R801	-94 135.45 3 617 709.35
L816	-88 800.99	3 610	567.51	R802	-94 074.49 3 617 700.26
L817	-88 800.53	3 610	563.93	R803	-94 014.70 3 617 684.42
L818	-88 843.45	3 610	548.95	R804	-93 990.47 3 617 669.69
L819	-88 856.02	3 610	533.96	R805	-93 804.98 3 617 556.89
L820	-88 860.62	3 610	509.27	R806	-93 761.58 3 617 512.86
L821	-88 865.56	3 610	426.20	R807	-93 691.86 3 617 425.70
L822	-88 872.41	3 610	245.19	R808	-93 626.54 3 617 334.57
L823	-88 877.92	3 610	212.83	R809	-93 345.67 3 616 958.52
L824	-88 878.76	3 610	194.36	R810	-93 266.05 3 616 780.49
L825	-88 882.66	3 610	182.65	R811	-93 245.35 3 616 722.96
L826	-88 877.01	3 610	181.04	R812	-93 192.17 3 616 545.28
L827	-88 872.82	3 610	133.48	R813	-93 150.61 3 616 402.20
L828	-88 875.30	3 610	123.79	R814	-93 019.55 3 615 960.95
L829	-88 901.08	3 610	083.97	R815	-92 963.07 3 615 836.38
L830	-88 907.03	3 610	086.25	R816	-92 888.15 3 615 721.51
L831	-88 919.59	3 610	036.90	R817	-92 807.69 3 615 618.51
L832	-88 952.74	3 609	908.55	R818	-92 713.83 3 615 528.89
L833	-89 005.24	3 609	704.23	R819	-92 662.85 3 615 500.39
L834	-89 033.43	3 609	594.59	R820	-92 654.65 3 615 496.56
L835	-89 042.59	3 609	560.42	R821	-92 656.81 3 615 491.40
L836	-89 118.41	3 609	266.38	R822	-92 625.06 3 615 456.44
L837	-89 162.94	3 609	094.10	R823	-92 616.66 3 615 451.60
L838	-89 254.93	3 608	736.32	R824	-92 613.90 3 615 456.45
L839	-89 260.62	3 608	713.73	R825	-92 567.39 3 615 446.98
L840	-89 270.83	3 608	659.92	R826	-92 564.67 3 615 452.29
L841	-89 274.45	3 608	640.87	R827	-92 325.88 3 615 323.23
L842	-89 283.82	3 608	582.38	R828	-92 327.77 3 615 318.78
L843	-89 285.59	3 608	568.36	R829	-92 295.17 3 615 284.33
L844	-89 291.77	3 608	521.43	R830	-92 286.35 3 615 279.61
L845	-89 297.46	3 608	451.42	R831	-92 239.60 3 615 271.61
L846	-89 300.72	3 608	411.25	R832	-92 237.05 3 615 275.27
L847	-89 303.05	3 608	349.80	R833	-92 165.28 3 615 236.22
L848	-89 303.16	3 608	300.02	R834	-92 166.81 3 615 233.36
L849	-89 303.20	3 608	284.68	R835	-92 167.39 3 615 232.30
L850	-89 302.57	3 608	263.00	R836	-92 135.72 3 615 196.76
L851	-89 298.50	3 608	122.96	R837	-92 130.15 3 615 176.01
L852	-89 290.98	3 607	877.29	R838	-92 138.30 3 615 128.99
L853	-89 286.02	3 607	680.20	R839	-92 125.64 3 615 120.64
L854	-89 285.84	3 607	618.30	R840	-92 090.86 3 615 152.04
L855	-89 287.80	3 607	556.67	R841	-92 070.81 3 615 157.14
L856	-89 291.77	3 607	495.81	R842	-92 025.88 3 615 145.40
L857	-89 298.25	3 607	434.00	R843	-92 022.35 3 615 151.25
L858	-89 306.33	3 607	371.68	R844	-92 019.96 3 615 149.80
L859	-89 316.94	3 607	309.51	R845	-91 917.71 3 615 078.28
L860	-89 328.99	3 607	250.50	R846	-91 800.96 3 614 986.59
L861	-89 343.25	3 607	191.00	R847	-91 716.85 3 614 913.39
L862	-89 359.82	3 607	131.17	R848	-91 628.29 3 614 826.94
L863	-89 380.28	3 607	066.61	R849	-91 585.14 3 614 781.79
L864	-89 420.51	3 606	955.63	R850	-91 543.16 3 614 735.77

Vel	40	Van	44	P889/16
Sheet		of		

PADRESERWE KOÖRDINATE / ROAD RESERVE CO-ORDINATES					
LINKERKANT/LEFT HAND SIDE			REGTERKANT/RIGHT HAND SIDE		
	Y	X	WG 27°	Y	X
L865	-89 505.28	3 606 776.54		R851	-91 502.86 3 614 689.00
L866	-89 582.93	3 606 587.48		R852	-91 407.96 3 614 567.75
L867	-89 655.02	3 606 414.91		R853	-91 321.44 3 614 446.69
L868	-89 622.48	3 606 394.46		R854	-91 327.97 3 614 442.02
L869	-89 651.34	3 606 346.20		R855	-91 315.57 3 614 396.23
L870	-89 714.22	3 606 331.87		R856	-91 310.04 3 614 387.90
L871	-89 756.72	3 606 261.78		R857	-91 272.65 3 614 358.71
L872	-89 794.79	3 606 198.99		R858	-91 269.10 3 614 361.06
L873	-89 841.99	3 606 116.83		R859	-91 253.27 3 614 332.86
L874	-89 899.18	3 606 017.74		R860	-91 210.11 3 614 265.00
L875	-89 974.64	3 605 876.60		R861	-91 168.26 3 614 213.99
L876	-90 029.79	3 605 772.65		R862	-91 144.21 3 614 184.65
L877	-90 182.06	3 605 485.91		R863	-91 113.33 3 614 135.94
L878	-90 286.93	3 605 288.13		R864	-91 121.32 3 614 130.87
L879	-90 294.78	3 605 273.41		R865	-91 108.93 3 614 085.08
L880	-90 357.25	3 605 169.02		R866	-91 103.40 3 614 076.75
L881	-90 426.21	3 605 068.86		R867	-91 066.02 3 614 047.55
L882	-91 355.75	3 603 925.45		R868	-91 059.79 3 614 051.50
L883	-91 381.71	3 603 870.45		R869	-91 043.86 3 614 026.37
L884	-91 396.91	3 603 800.99		R870	-90 782.78 3 613 633.39
L885	-91 395.12	3 603 747.45		R871	-90 709.75 3 613 523.26
L886	-91 378.10	3 603 696.46		R872	-90 466.19 3 613 155.97
L887	-91 349.09	3 603 651.66		R873	-90 443.12 3 613 121.20
L888	-91 306.36	3 603 611.79		R874	-90 448.47 3 613 117.70
L889	-91 247.82	3 603 581.15		R875	-90 436.07 3 613 071.91
L890	-91 168.74	3 603 576.50		R876	-90 430.54 3 613 063.58
L891	-91 157.59	3 603 575.85		R877	-90 393.15 3 613 034.39
L892	-91 136.89	3 603 570.35		R878	-90 387.67 3 613 037.61
L893	-91 035.72	3 603 571.05		R879	-90 292.27 3 612 893.80
L894	-90 969.98	3 603 559.89		R880	-90 297.40 3 612 890.37
L895	-90 691.33	3 603 436.54		R881	-90 285.00 3 612 844.58
L896	-90 654.17	3 603 415.85		R882	-90 279.47 3 612 836.25
L897	-90 588.69	3 603 360.87		R883	-90 242.08 3 612 807.06
L898	-90 547.47	3 603 311.72		R884	-90 236.85 3 612 810.26
L899	-90 519.44	3 603 278.68		R885	-90 220.58 3 612 785.73
L900	-90 484.70	3 603 193.50		R886	-90 142.06 3 612 668.10
L901	-90 471.22	3 603 092.66		R887	-90 098.41 3 612 601.98
L902	-90 475.51	3 603 007.61		R888	-90 103.76 3 612 598.81
L903	-90 494.39	3 602 927.24		R889	-90 091.36 3 612 553.02
L904	-90 502.42	3 602 848.34		R890	-90 085.83 3 612 544.69
L905	-90 521.61	3 602 793.38		R891	-90 048.44 3 612 515.50
L906	-90 520.02	3 602 756.06		R892	-90 043.12 3 612 518.40
L907	-90 501.38	3 602 676.17		R893	-89 971.44 3 612 410.51
L908	-90 492.20	3 602 582.90		R894	-89 976.52 3 612 407.21
L909	-90 494.21	3 602 550.15		R895	-89 964.12 3 612 361.43
L910	-90 488.70	3 602 403.48		R896	-89 958.59 3 612 353.10
L911	-90 492.30	3 602 320.27		R897	-89 921.32 3 612 324.00
L912	-90 479.55	3 602 318.02		R898	-89 916.15 3 612 327.18
L913	-90 495.34	3 602 235.75		R899	-89 839.72 3 612 211.91
L914	-90 493.37	3 602 184.75		R900	-89 789.85 3 612 136.68
L915	-90 493.09	3 602 177.37		R901	-89 794.76 3 612 133.43

Vel	41	Van	44	P889/16
Sheet		of		

PADRESERWE KOÖRDINATE / ROAD RESERVE CO-ORDINATES					
LINKERKANT/LEFT HAND SIDE			REGTERKANT/RIGHT HAND SIDE		
	Y	X	WG 27°	Y	X
L916	-90 513.78	3 602 066.10		R902	-89 782.32 3 612 087.67
L917	-90 570.32	3 601 988.68		R903	-89 776.79 3 612 079.34
L918	-90 630.42	3 601 949.98		R904	-89 739.40 3 612 050.15
L919	-90 673.88	3 601 959.28		R905	-89 734.58 3 612 053.36
L920	-90 792.20	3 601 807.94		R906	-89 546.41 3 611 770.28
L921	-90 830.10	3 601 693.59		R907	-89 434.81 3 611 597.29
L922	-90 861.60	3 601 637.76		R908	-89 168.74 3 611 102.55
L923	-90 888.96	3 601 578.50		R909	-89 098.88 3 610 969.26
L924	-91 001.73	3 601 438.27		R910	-89 077.64 3 610 928.60
L925	-91 169.56	3 601 267.51		R911	-89 083.43 3 610 925.56
L926	-91 215.42	3 601 185.92		R912	-89 076.03 3 610 879.10
L927	-91 235.04	3 601 114.03		R913	-89 109.50 3 610 846.04
L928	-91 240.52	3 601 039.54		R914	-89 102.08 3 610 831.86
L929	-91 239.33	3 600 999.62		R915	-89 054.67 3 610 838.34
L930	-91 227.29	3 600 917.77		R916	-89 020.30 3 610 805.05
L931	-91 241.60	3 600 875.66		R917	-89 019.46 3 610 805.40
L932	-91 247.08	3 600 833.12		R918	-88 979.42 3 610 707.29
L933	-91 279.61	3 600 752.76		R919	-88 931.16 3 610 589.05
L934	-91 303.81	3 600 716.65		R920	-88 926.86 3 610 565.08
L935	-91 370.93	3 600 639.44		R921	-88 911.42 3 610 479.16
L936	-91 405.33	3 600 594.58		R922	-88 905.80 3 610 418.44
L937	-91 432.14	3 600 545.30		R923	-88 907.16 3 610 324.22
L938	-91 502.83	3 600 378.57		R924	-88 907.97 3 610 295.54
L939	-91 546.54	3 600 306.81		R925	-88 913.74 3 610 244.36
L940	-91 603.71	3 600 242.88		R926	-88 925.16 3 610 182.22
L941	-91 660.15	3 600 195.96		R927	-88 935.09 3 610 142.86
L942	-91 739.00	3 600 115.33		R928	-88 937.24 3 610 143.72
L943	-92 017.35	3 599 935.07		R929	-88 963.05 3 610 103.91
L944	-92 048.56	3 599 983.77		R930	-88 965.56 3 610 094.23
L945	-92 086.96	3 599 937.14		R931	-88 962.29 3 610 046.91
L946	-92 115.79	3 599 909.37		R932	-88 956.29 3 610 045.40
L947	-92 164.18	3 599 873.32		R933	-88 964.67 3 609 999.25
L948	-92 200.48	3 599 832.66		R934	-88 971.01 3 609 975.45
L949	-92 216.24	3 599 786.63		R935	-88 985.58 3 609 936.23
L950	-92 216.31	3 599 754.27		R936	-89 002.27 3 609 867.53
L951	-92 199.56	3 599 709.19		R937	-89 052.75 3 609 672.26
L952	-92 177.13	3 599 686.04		R938	-89 156.39 3 609 361.50
L953	-92 135.96	3 599 660.90		R939	-89 158.92 3 609 261.00
L954	-92 056.91	3 599 645.90		R940	-89 199.79 3 609 102.13
L955	-92 011.61	3 599 627.13		R941	-89 244.54 3 608 928.09
L956	-91 979.09	3 599 590.84		R942	-89 290.00 3 608 753.15
L957	-91 943.96	3 599 531.92		R943	-89 295.64 3 608 726.46
L958	-91 946.95	3 599 466.39		R944	-89 301.99 3 608 727.81
L959	-91 931.75	3 599 415.92		R945	-89 326.07 3 608 686.73
L960	-91 988.64	3 599 390.30		R946	-89 327.99 3 608 676.91
L961	-92 001.79	3 599 336.89		R947	-89 321.24 3 608 629.68
L962	-92 035.04	3 599 264.34		R948	-89 314.19 3 608 628.52
L963	-92 070.29	3 599 219.68		R949	-89 321.98 3 608 584.77
L964	-92 080.75	3 599 167.38		R950	-89 327.97 3 608 537.70
L965	-92 073.55	3 599 063.76		R951	-89 334.54 3 608 471.55
L966	-92 051.00	3 599 023.63		R952	-89 339.38 3 608 401.20

Vel	42	Van	44	P889/16
Sheet		of		



PADRESERWE KOÖRDINATE / ROAD RESERVE CO-ORDINATES					
LINKERKANT/LEFT HAND SIDE			REGTERKANT/RIGHT HAND SIDE		
	Y	X	WG 27°	Y	X
L967	-92 055.95	3 599 020.05		R991	-90 432.89 3 605 147.52
L968	-92 073.85	3 599 007.12		R992	-90 516.05 3 605 037.21
L969	-92 092.04	3 599 000.00		R993	-91 410.88 3 603 930.07
L970	-92 092.59	3 598 996.02		R994	-91 437.28 3 603 857.98
L971	-92 094.79	3 598 979.84		R995	-91 449.30 3 603 803.32
L972	-92 093.61	3 598 978.77		R996	-91 443.58 3 603 738.18
L973	-92 086.62	3 598 972.32		R997	-91 433.82 3 603 695.16
L974	-92 086.69	3 598 827.00		R998	-91 403.84 3 603 635.56
L975	-92 086.79	3 598 618.74		R999	-91 374.12 3 603 602.80
REGTERKANT/RIGHT HAND SIDE					
	Y	X		Y	X
R953	-89 339.79	3 608 366.06		R1000	-91 323.90 3 603 560.11
R954	-89 345.06	3 608 366.13		R1001	-91 264.06 3 603 531.25
R955	-89 360.35	3 608 320.36		R1002	-91 199.10 3 603 518.19
R956	-89 418.45	3 608 239.94		R1003	-91 117.45 3 603 520.19
R957	-89 417.90	3 608 215.11		R1004	-91 058.21 3 603 516.39
R958	-89 373.58	3 608 245.20		R1005	-90 880.40 3 603 459.01
R959	-89 358.40	3 608 238.21		R1006	-90 731.76 3 603 400.99
R960	-89 342.55	3 608 200.15		R1007	-90 653.65 3 603 350.26
R961	-89 338.32	3 608 200.21		R1008	-90 615.13 3 603 310.08
R962	-89 338.26	3 608 198.65		R1009	-90 574.86 3 603 247.08
R963	-89 337.35	3 608 164.87		R1010	-90 547.81 3 603 198.30
R964	-89 336.03	3 608 115.86		R1011	-90 535.10 3 603 163.30
R965	-89 323.84	3 607 659.90		R1012	-90 522.76 3 603 070.78
R966	-89 324.35	3 607 611.03		R1013	-90 529.18 3 602 996.36
R967	-89 330.65	3 607 489.65		R1014	-90 548.94 3 602 940.79
R968	-89 337.38	3 607 426.87		R1015	-90 569.79 3 602 819.33
R969	-89 346.05	3 607 366.55		R1016	-90 575.18 3 602 735.77
R970	-89 368.70	3 607 248.64		R1017	-90 555.70 3 602 196.40
R971	-89 384.08	3 607 186.63		R1018	-90 554.91 3 602 174.34
R972	-89 397.91	3 607 136.50		R1019	-90 556.70 3 602 119.98
R973	-89 416.35	3 607 078.06		R1020	-90 567.56 3 602 089.01
R974	-89 436.77	3 607 020.71		R1021	-90 585.50 3 602 063.15
R975	-89 458.47	3 606 964.81		R1022	-90 621.66 3 602 031.43
R976	-89 483.78	3 606 905.83		R1023	-90 821.41 3 601 913.01
R977	-89 509.31	3 606 851.88		R1024	-90 829.40 3 601 882.16
R978	-89 537.42	3 606 796.54		R1025	-90 875.53 3 601 714.11
R979	-89 618.28	3 606 659.31		R1026	-90 991.18 3 601 559.53
R980	-89 822.54	3 606 295.66		R1027	-91 223.26 3 601 280.94
R981	-89 857.02	3 606 232.42		R1028	-91 245.20 3 601 244.01
R982	-89 898.20	3 606 151.99		R1029	-91 280.84 3 601 165.85
R983	-89 952.34	3 606 058.88		R1030	-91 292.45 3 601 101.67
R984	-90 067.36	3 605 836.14		R1031	-91 290.54 3 601 017.66
R985	-90 111.43	3 605 745.98		R1032	-91 308.14 3 600 901.71
R986	-90 226.88	3 605 509.86		R1033	-91 292.20 3 600 863.51
R987	-90 261.66	3 605 444.33		R1034	-91 357.71 3 600 732.41
R988	-90 311.37	3 605 350.71		R1035	-91 436.07 3 600 639.94
R989	-90 358.81	3 605 264.79		R1036	-91 481.27 3 600 567.64
R990	-90 368.52	3 605 247.09		R1037	-91 548.07 3 600 402.47
				R1038	-91 587.92 3 600 336.92
				R1039	-91 639.17 3 600 280.47
				R1040	-91 714.73 3 600 223.25
				R1041	-91 783.30 3 600 190.05

Vel	43	Van	44	P889/16
Sheet		of		

PADRESERWE KOÖRDINATE / ROAD RESERVE CO-ORDINATES					
LINKERKANT/LEFT HAND SIDE			REGTERKANT/RIGHT HAND SIDE		
Y	X	WG 27°	Y	X	
			R1042	-91 914.50	3 600 139.84
			R1043	-92 010.74	3 600 094.40
			R1044	-92 200.89	3 599 911.63
			R1045	-92 257.42	3 599 841.54
			R1046	-92 274.33	3 599 770.68
			R1047	-92 263.88	3 599 697.47
			R1048	-92 232.55	3 599 658.73
			R1049	-92 174.26	3 599 615.19
			R1050	-92 109.55	3 599 589.79
			R1051	-92 043.36	3 599 582.37
			R1052	-92 013.44	3 599 546.10
			R1053	-92 015.82	3 599 519.53
			R1054	-92 028.20	3 599 495.28
			R1055	-92 040.09	3 599 486.31
			R1056	-92 036.33	3 599 456.41
			R1057	-92 047.36	3 599 432.30
			R1058	-92 039.67	3 599 411.26
			R1059	-92 094.36	3 599 292.30
			R1060	-92 106.94	3 599 249.94
			R1061	-92 120.38	3 599 207.38
			R1062	-92 126.02	3 599 189.54
			R1063	-92 145.16	3 599 150.39
			R1064	-92 146.61	3 599 117.83
			R1065	-92 137.88	3 599 074.82
			R1066	-92 126.51	3 599 055.97
			R1067	-92 126.70	3 598 998.43
			R1068	-92 126.70	3 598 997.77
			R1069	-92 116.83	3 598 994.16
			R1070	-92 117.80	3 598 974.54
			R1071	-92 125.32	3 598 969.65
			R1072	-92 126.58	3 598 968.84
			R1073	-92 126.58	3 598 965.82
			R1074	-92 126.66	3 598 811.31
			R1075	-92 126.66	3 598 784.32
			R1076	-92 126.66	3 598 622.07

Vel	44	Van	44	P889/16
Sheet		of		

## DEPARTMENT OF TRANSPORT

NO. 1352

28 OCTOBER 2016

**THE SOUTH AFRICAN NATIONAL ROADS  
AGENCY SOC LIMITED**

Registration No: 1998/009584/30

**DECLARATION AMENDMENT OF NATIONAL ROAD N1 SECTION 16****AMENDMENT OF DECLARATION No's. 236 OF 1972, 253 OF 1975, 167 OF 1993 AND 335 OF 1992.**

By virtue of Section 40(1)(b) of The South African National Roads Agency Limited and National Roads Act, 1998 (Act No. 7 of 1998), I hereby amend (I) Declaration No. 236 of 1972 by substituting a paragraph of the Schedule, Part B, being the section of the descriptive declaration of the route from the farm Weltevreden 243 up to the farm Pleasant View 1356, (II) Declaration No. 253 of 1975 by substituting it in its entirety, (III) Declaration No. 167 of 1993 by substituting it in its entirety, (IV) Declaration No. 335 of 1992 by substituting the section from points L1 and R1 on sheet 1 of Plan No. P200/72A up to points L16 and R23 on sheet 1 of Plan No. P200/72A, with the accompanying sheets 1 to 20 of Plan No. P896/16.

**(National Road N1 Section 16: Modder River - Winburg)**  
**MINISTER OF TRANSPORT**

## DEPARTEMENT VAN VERVOER

NO. 1352

28 OKTOBER 2016

**DIE SUID-AFRIKAANSE NASIONALE  
PADAGENTSKAP MSB BEPERK**

Registrasie No: 1998/009584/30

**VERKLARING WYSIGING VAN NASIONALE PAD N1 SEKSIE 16****WYSIGING VAN VERKLARING No's. 236 VAN 1972, 253 VAN 1975, 167 VAN 1993 EN 335 VAN 1992.**

Kragtens Artikel 40(1)(b) van die Wet op die Suid-Afrikaanse Nasionale Padagentskap Beperk en op Nasionale Paaie, 1998 (Wet No. 7 van 1998), wysig ek hiermee (I) Verklaring No. 236 van 1972 deur 'n paragraaf te vervang van die Skedule, Deel B, synde die gedeelte van die beskrywende verklaring van die pad vanaf die plaas Weltevreden 243 tot by die plaas Peasant View 1356, (II) Verklaring No. 253 van 1975 in sy geheel te vervang, (III) Verklaring No. 167 van 1993 in sy geheel te vervang, (IV) Verklaring No. 335 van 1992 deur die gedeelte te vervang vanaf punte L1 en R1 op vel 1 van Plan No. P200/72A tot by punte L16 en R23 op vel 1 van Plan No. P200/72A, met bygaande velle 1 tot 20 van Plan No. P896/16.

**(Nasionale Pad N1 Seksie 16: Modder Rivier - Winburg)**  
**MINISTER VAN VERVOER**

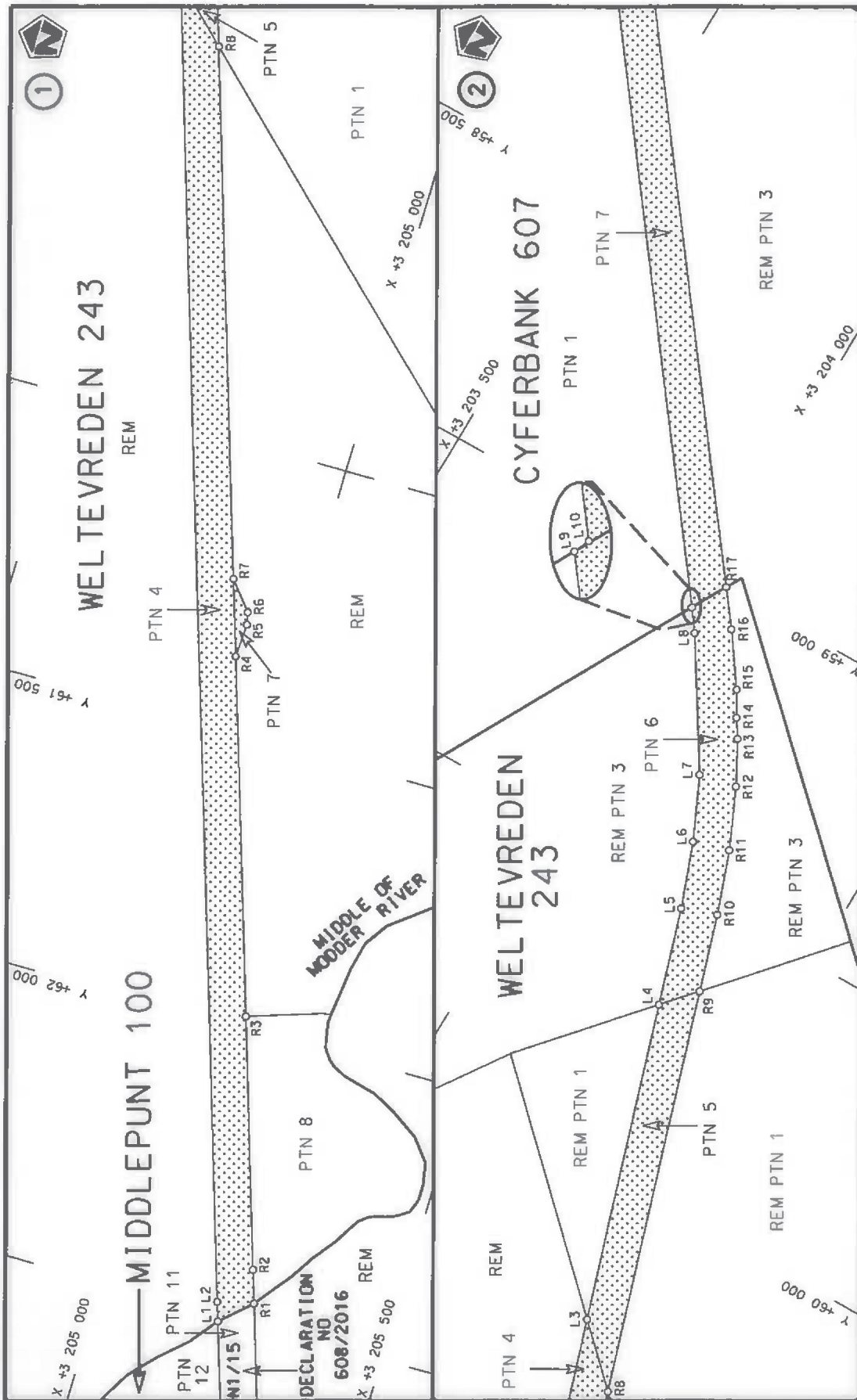

Die Suid Afrikaanse Nasionale Padagentskap MSB Bpk The South African National Roads Agency SOC Ltd	Die figuur getoon The figure shown		ste die padreserwe voor van 'n gedeelte represents the road reserve of a portion van Nasionale Roete N1 of National Route Section	
			16	16
Vel Sheet 1 van of 20		Plan P896/16		

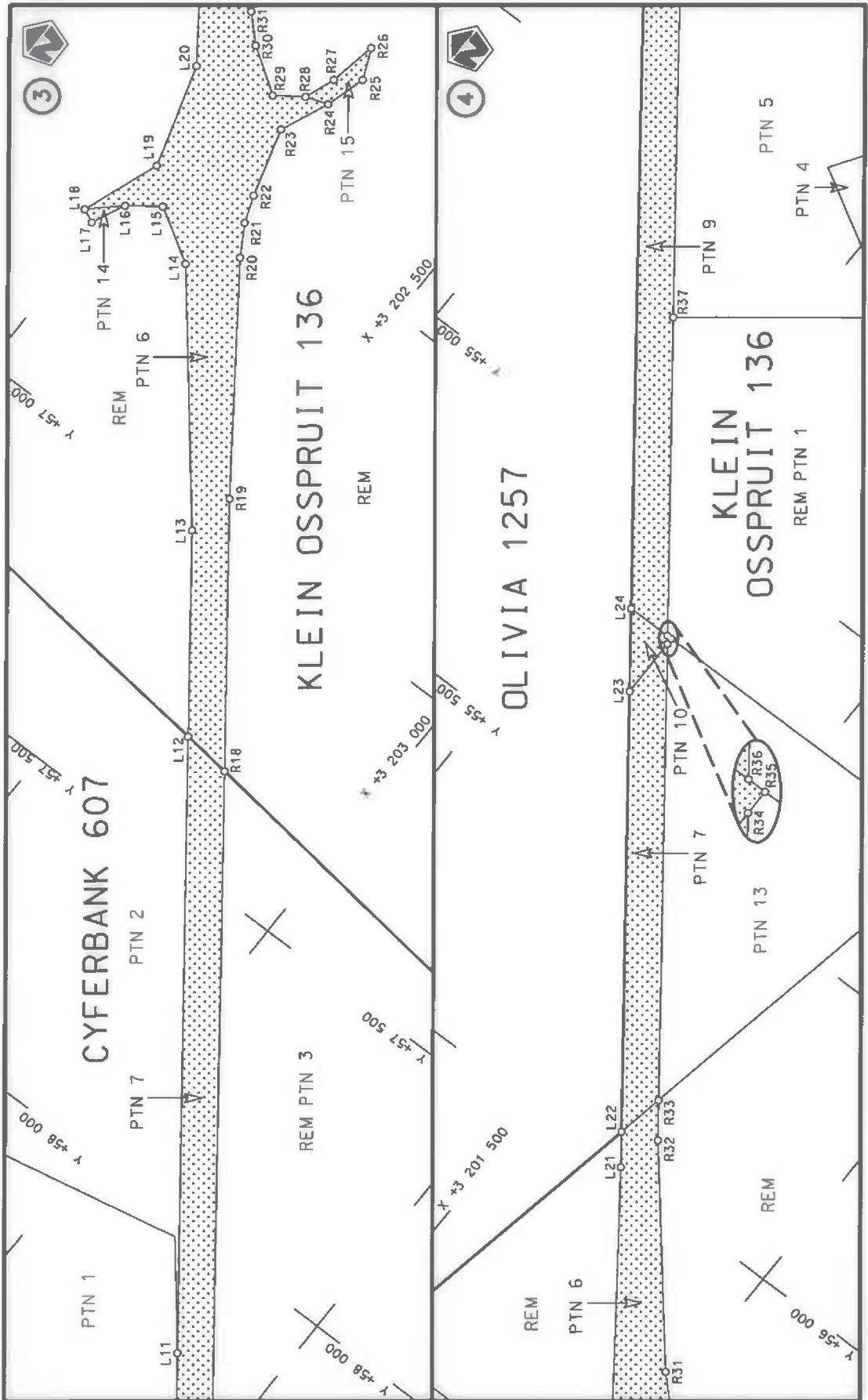

<p>Die Suid Afrikaanse Nasionale Padagentskap MSB Bpk The South African National Roads Agency SOC Ltd</p>	<p>Die figuur getoon The figure shown</p>	<p>steldie padreserwe voor van 'n gedeelte represents the road reserve of a portion van Nasionale Roete N1 Seksie N1 Section</p>	<p>Vel Sheet 2 of 20 Plan P896/16</p>
---	---	--	---

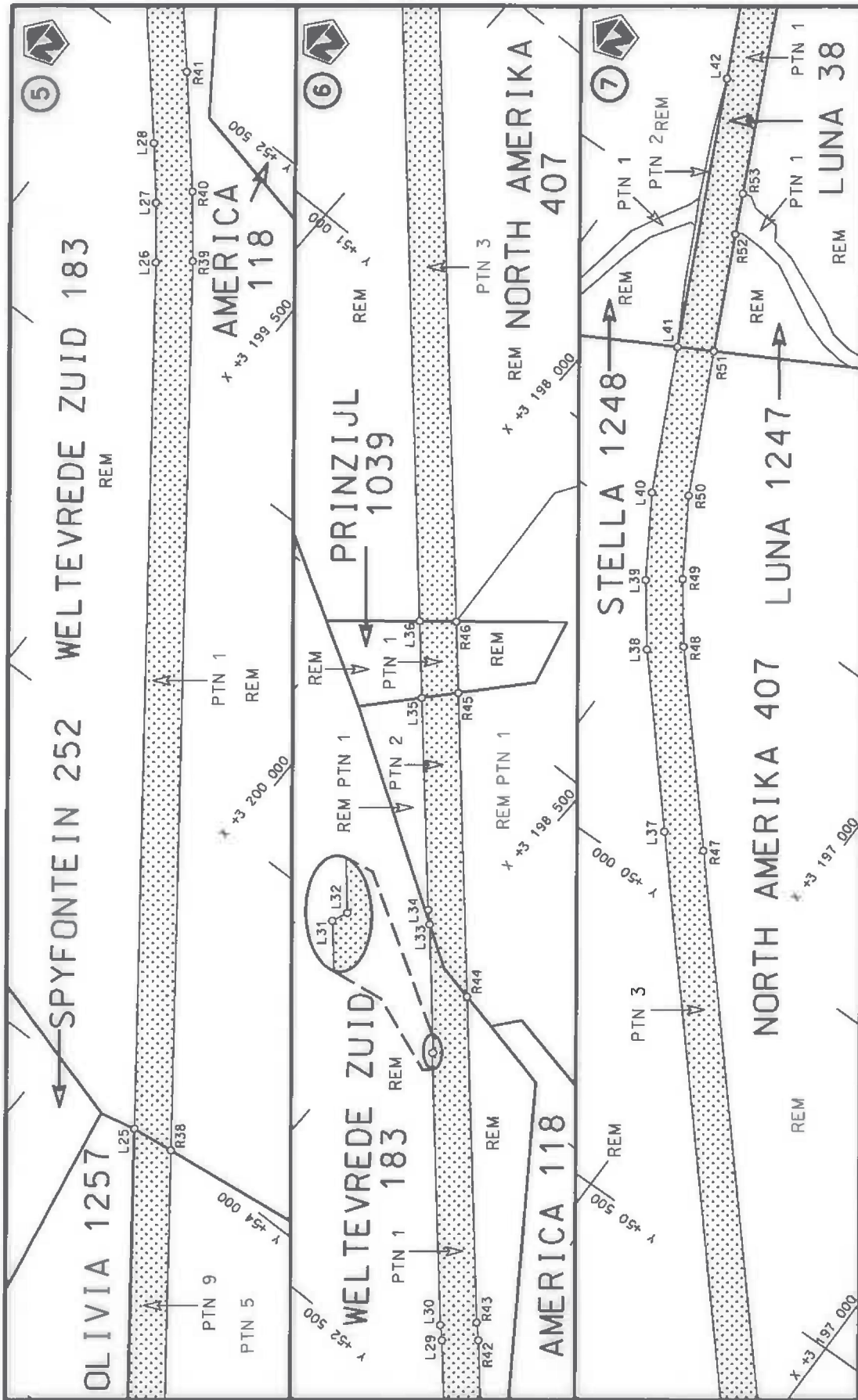

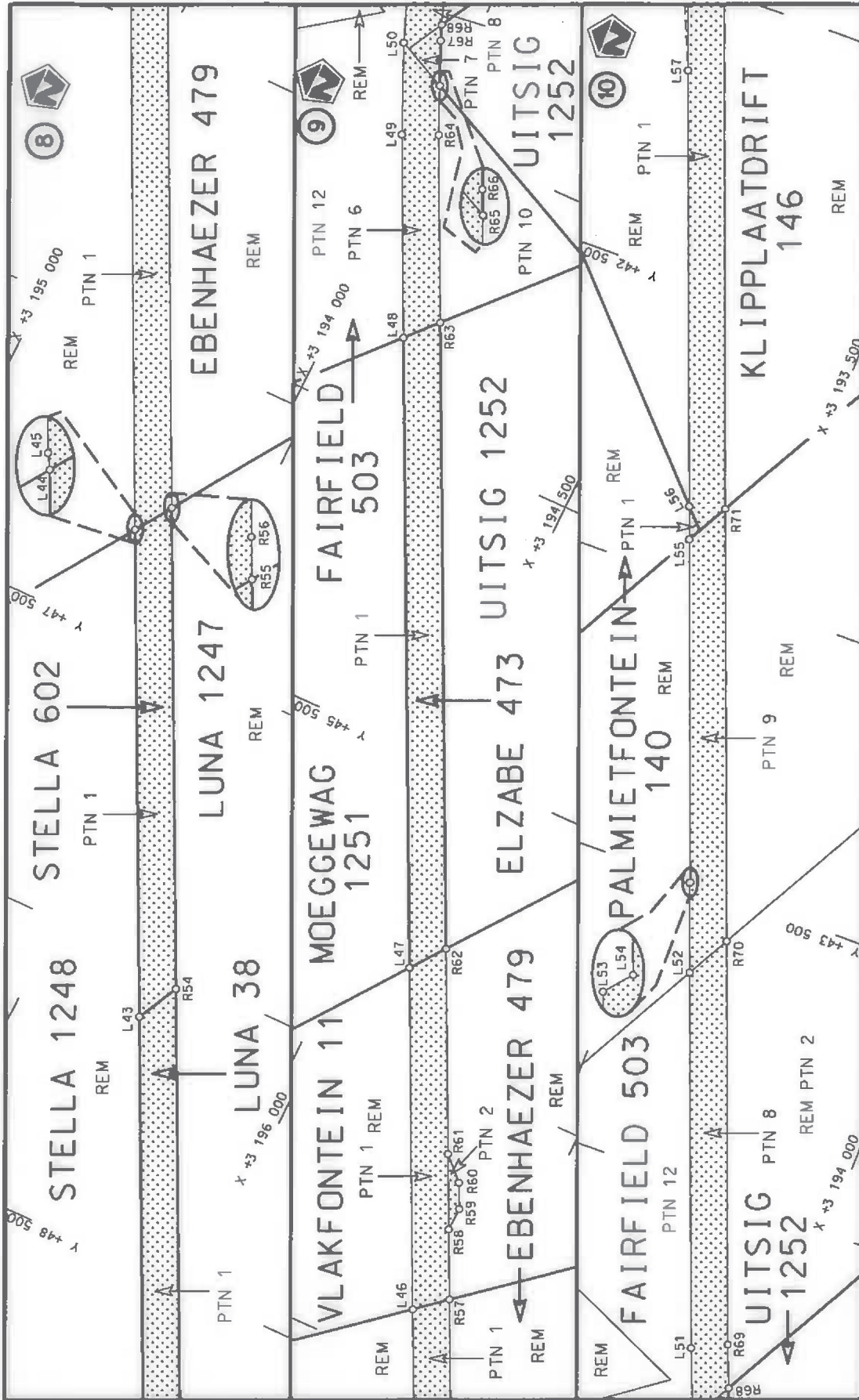

Die Suid Afrikaanse Nasionale Padagentskap MSB Bpk The South African National Roads Agency SOC Ltd	Die figuur getoon The figure shown	steldie padreserwe voor van 'n gedeelte represents the road reserve of a portion van Nasionale Roete N1 of National Route Section	Val Sheet 3 of 20 Plan P896/16
---	---------------------------------------	--	-----------------------------------



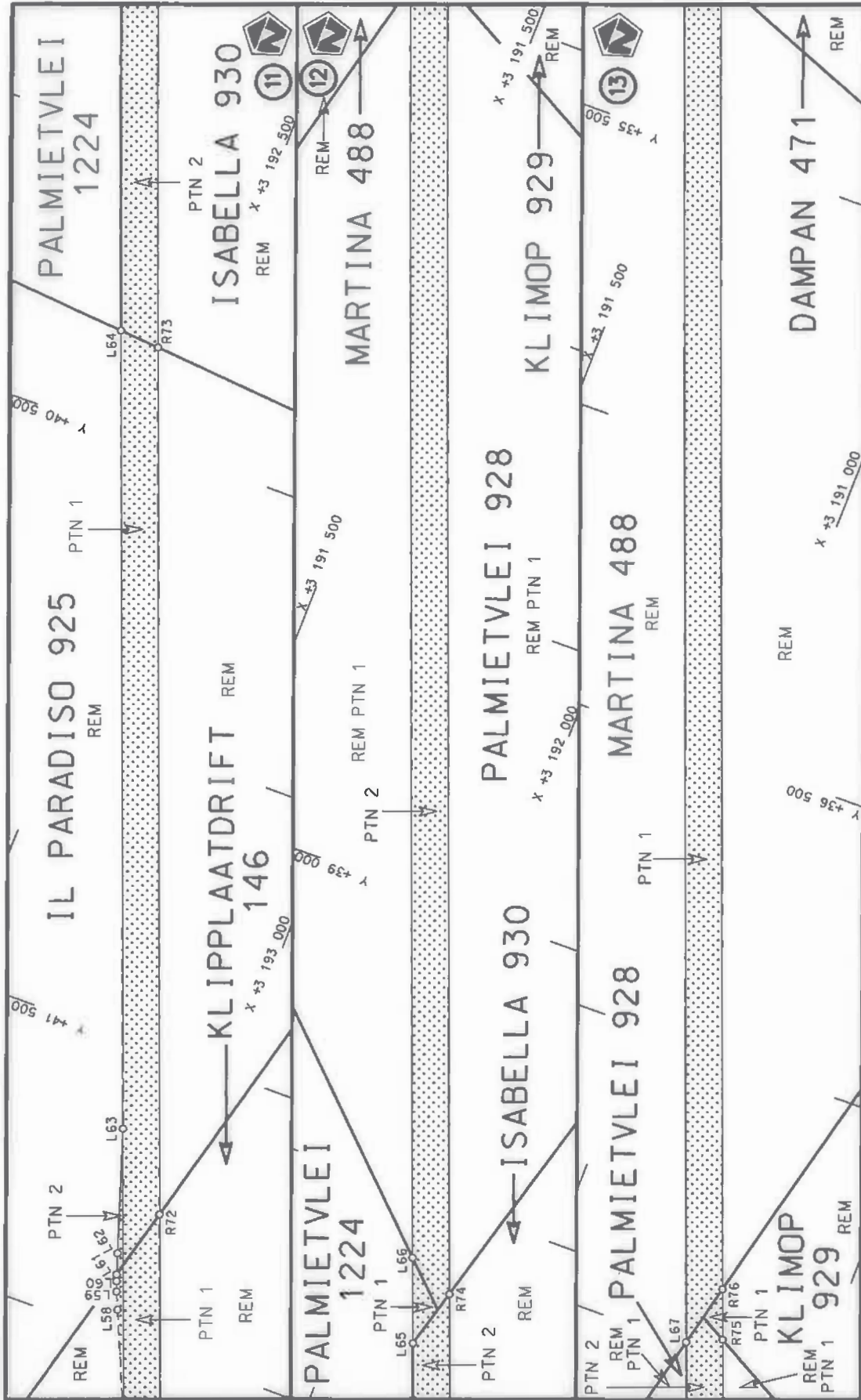

<p>Die Suid Afrikaanse Nasionale Padagentskap MSB Bpk The South African National Roads Agency SOC Ltd</p>	<p>Die figuur getoon The figure shown</p>	<p>steldie padreserwe voor van 'n gedeelte represents the road reserve of a portion van Nasionale Roete N1 of National Route</p>	<p>Vel Sheet 4 of 20 Plan P896/16</p>
<p>16</p>	<p>16</p>	<p>16</p>	<p>16</p>





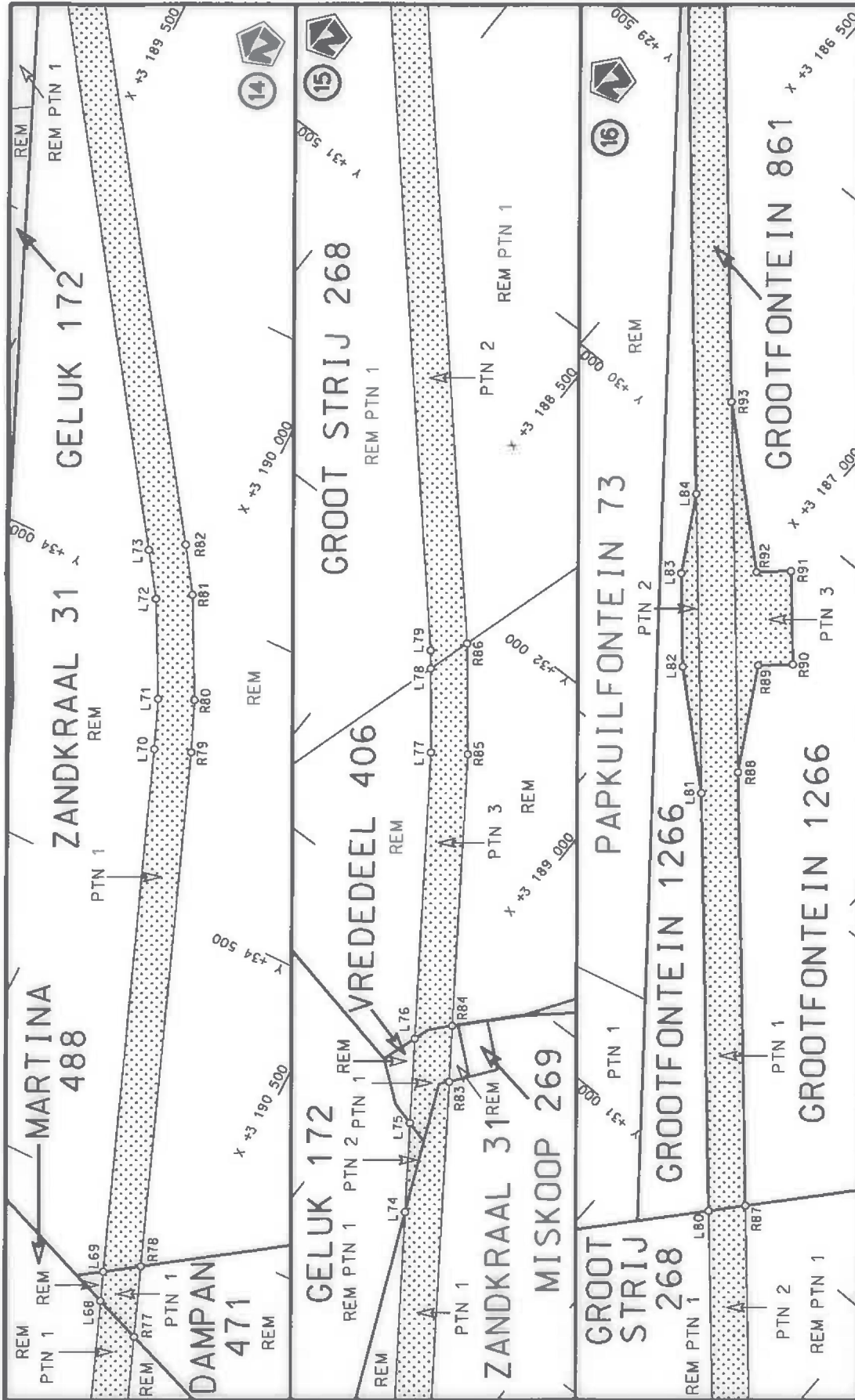

<p>Die Suid Afrikaanse Nasionale Padagentskap MSB Bpk The South African National Roads Agency SOC Ltd</p>	<p>Die figuur getoon The figure shown</p> 	<p>stelt die padreserwe voor van 'n gedeelte represents the road reserve of a portion van Nasionale Roete N1 of National Route</p>	<p>Vel Sheet 5 van 20 Plan P896/16</p>
---	---	--	--

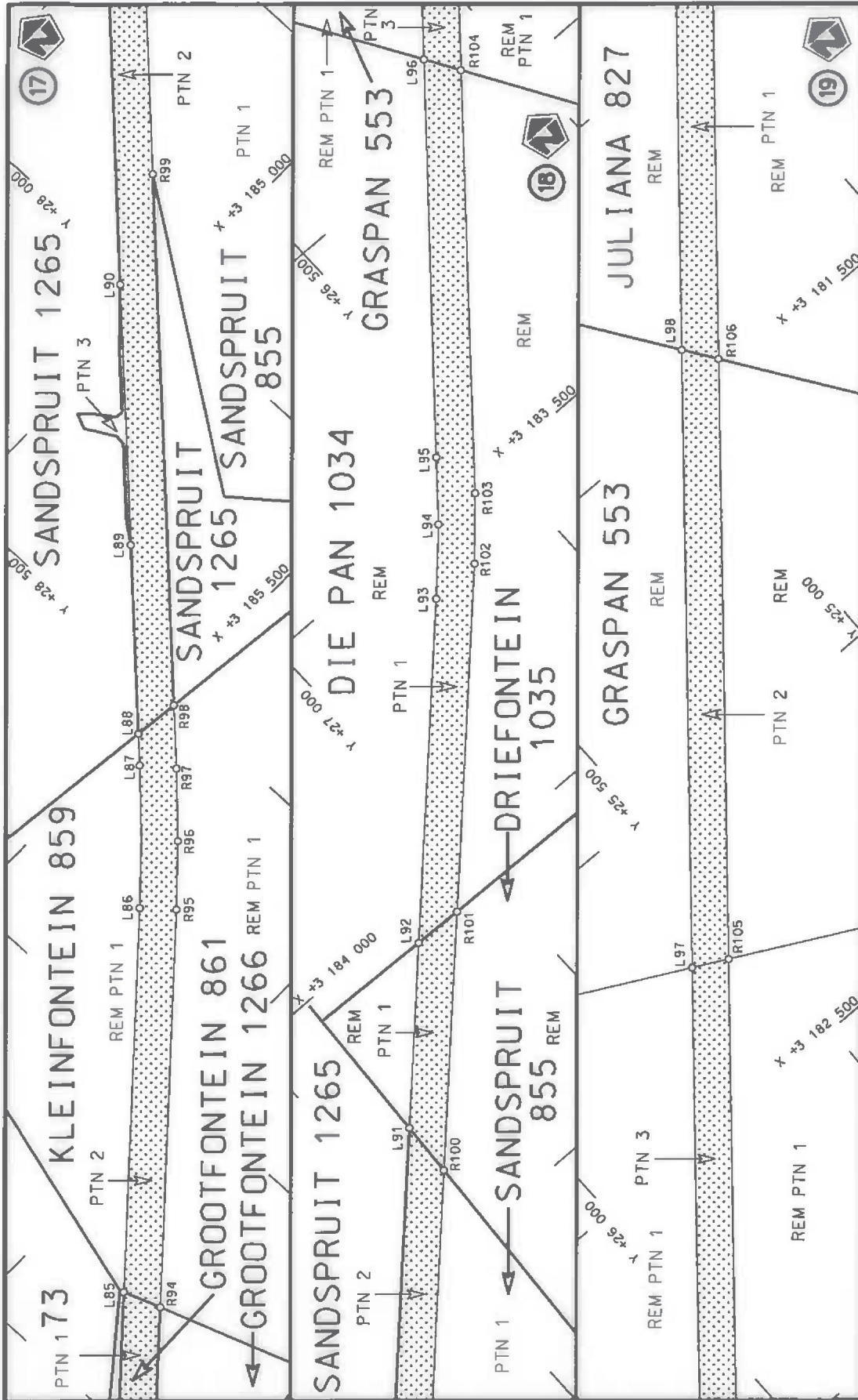

<p>Die Suid Afrikaanse Nasionale Padagentskap MSB Bpk The South African National Roads Agency SOC Ltd</p>	<p>Die figuur getoon The figure shown</p> 	<p>stelt die padreserwe voor van 'n gedeelte represents the road reserve of a portion van Nasionale Roete N1 of National Route</p>	<p>Vel Sheet 6 van of 20 Plan P896/16</p>
---	---	--	---



Die Suid Afrikaanse Nasionale Padagentskap MSB Bpk The South African National Roads Agency SOC Ltd	Die figuur getoon The figure shown		stel die padreserwe voor van 'n gedeelte represents the road reserve of a portion van Nasionale Roete N1 of National Route Section	
			16	16
			Vel Sheet 7	van of 20
			Plan P896/16	

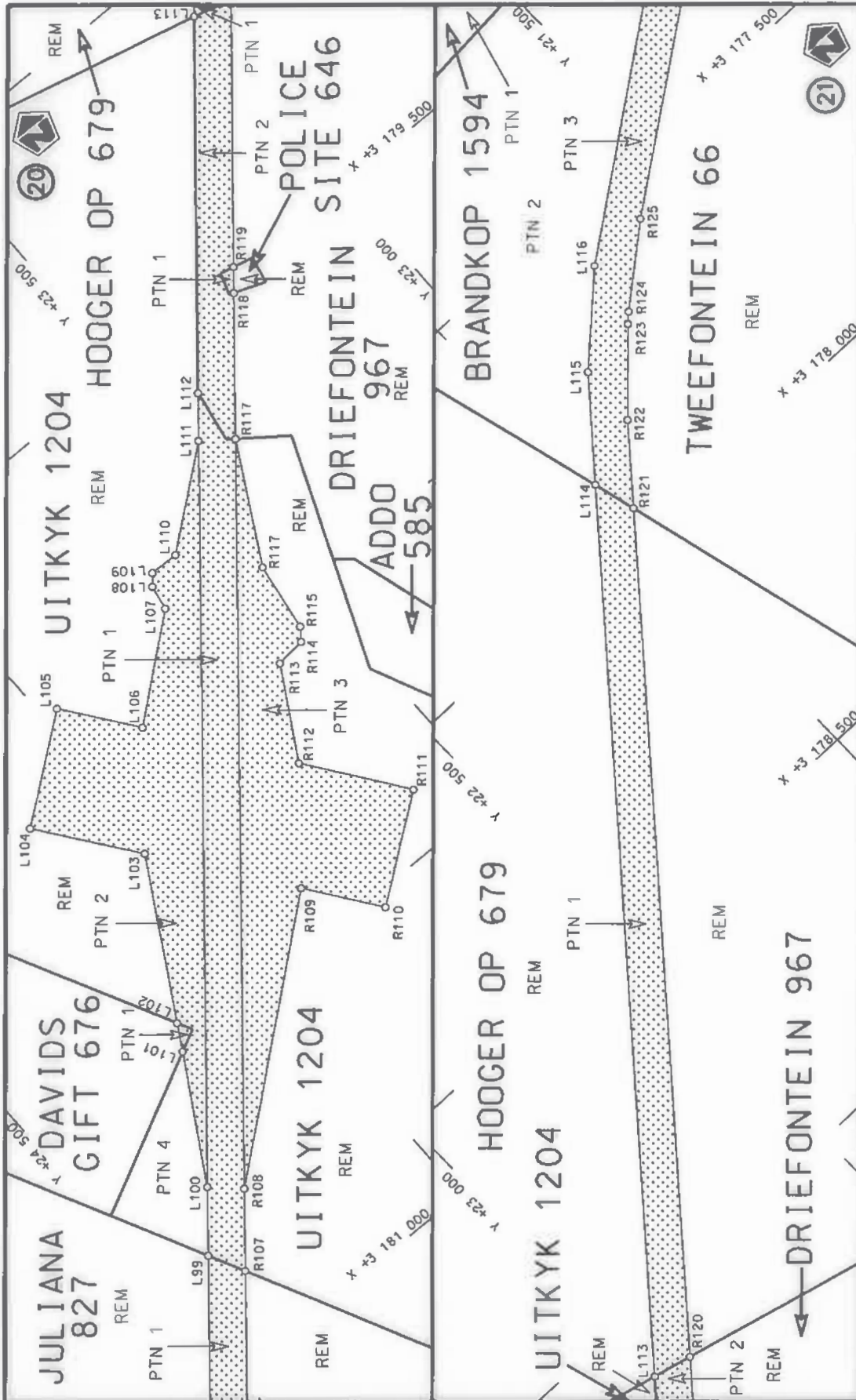

Die Suid Afrikaanse Nasionale Padogentskap MSB Bpk The South African National Roads Agency SOC Ltd	Die figuur getoon The figure shown	steldie padreserwe voor van 'n gedeelte represents the road reserve of a portion van Nasionale Roete N1 Sektie 16 of National/Route Section	Vel Sheet 8 of 20 Plan P896/16
---	---------------------------------------	--	-----------------------------------

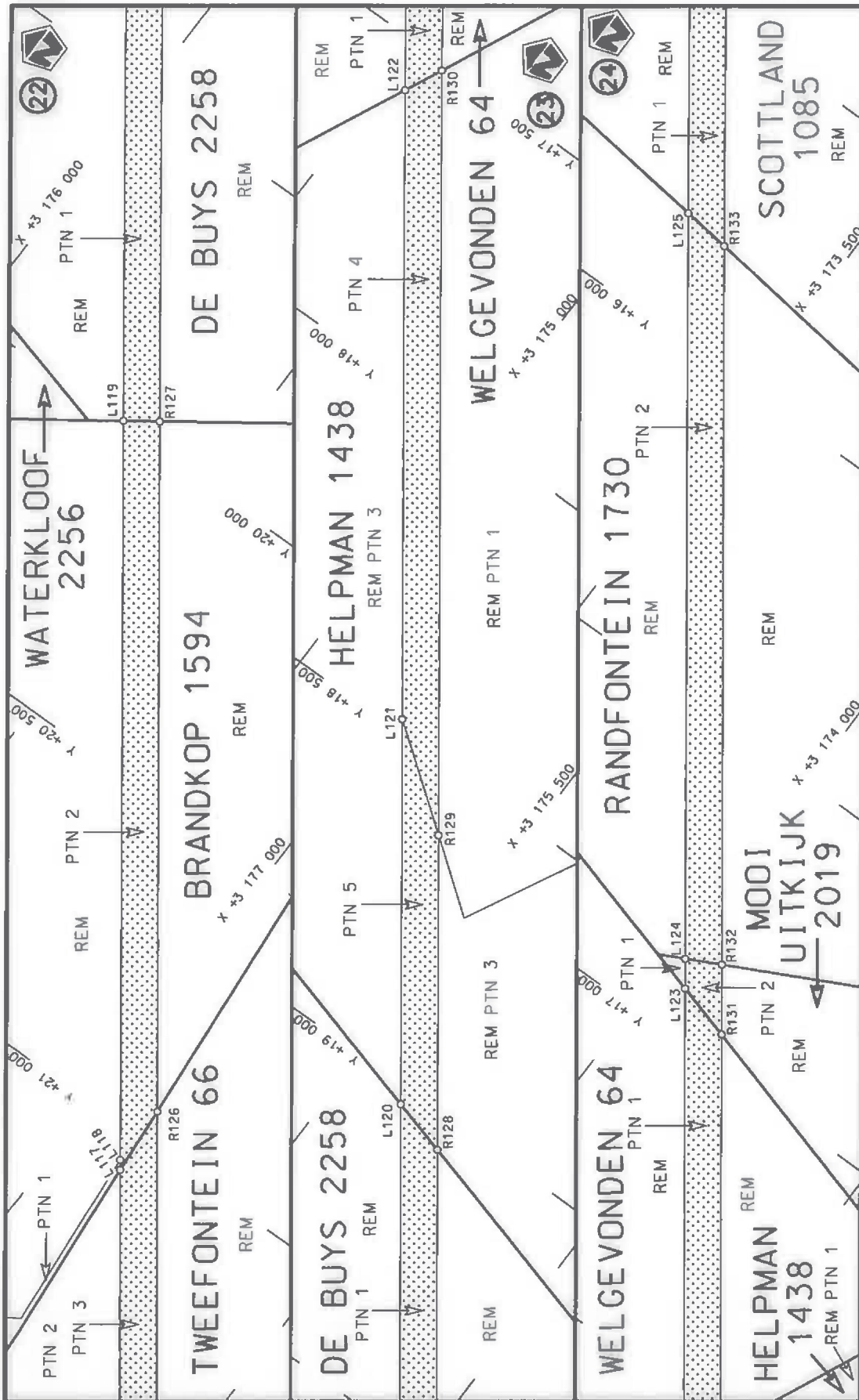

Die Suid Afrikaanse Nasionale Padagentskap MSB Bpk The South African National Roads Agency SOC Ltd	Die figuur getoon The figure shown		stel die podreserwe voor van 'n gedeelte represents the road reserve of a portion van Nasionale Roete of National Route	
			N1	16
			Vel Sheet 9 of 20	Plan P896/16

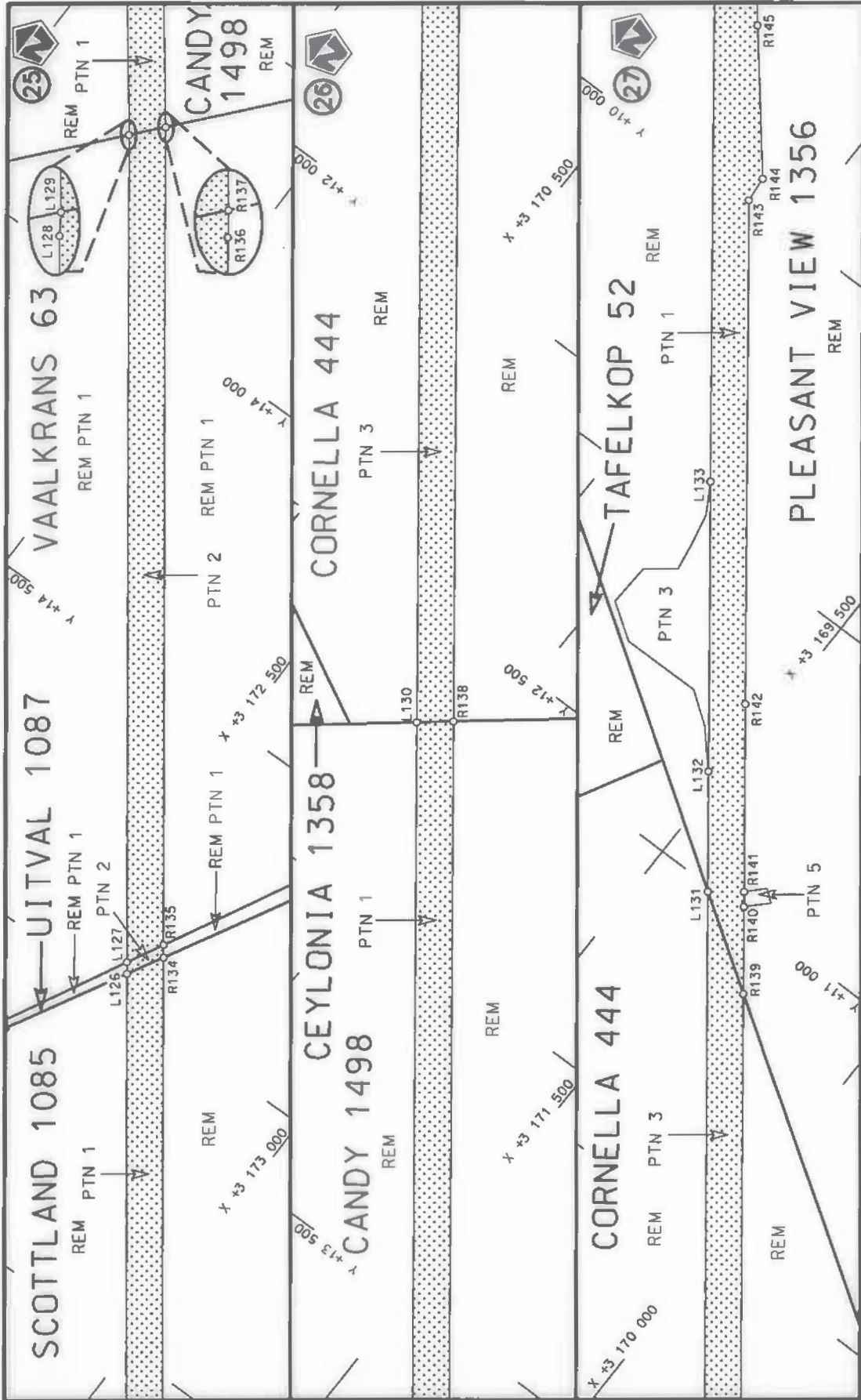

<p>Die Suid Afrikaanse Nasionale Padagentskap MSB Bpk The South African National Roads Agency SOC Ltd</p>	<p>Die figuur getoon The figure shown</p>	<p>stetlike padreserwe voor van 'n gedeelte represents the road reserve of a portion van Nasionale Roete N1 of National Route</p>	<p>Vel Sheet 10 of 20 Plan P896/16</p>
---	---	---	--

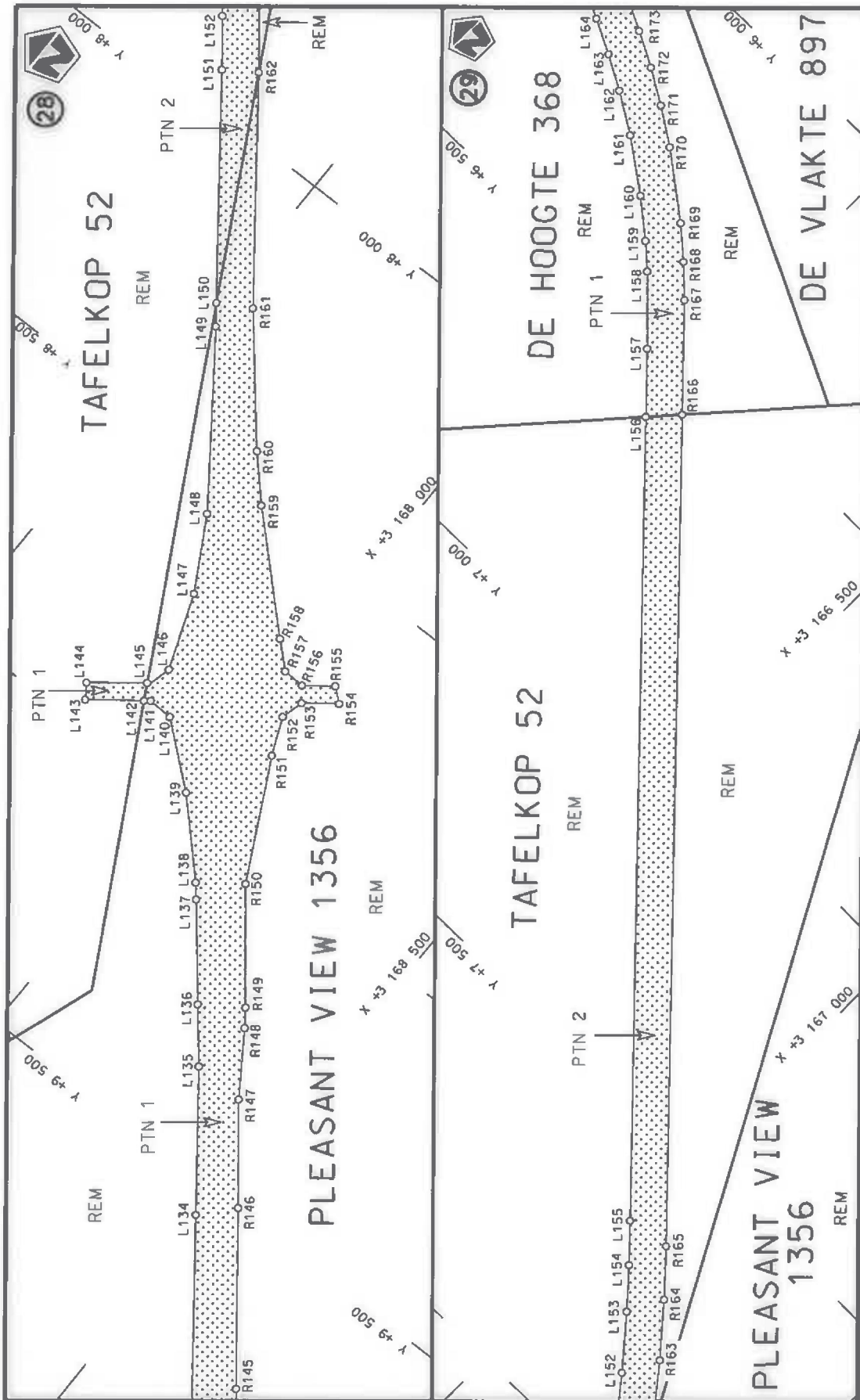

Die Suid-Afrikaanse Nasionale Padagentskap MSB Bpk The South African National Roads Agency SOC Ltd	Die figuur getoon The figure shown		steldie padreserwe voor van 'n gedeelte represents the road reserve of a portion van Nasionale Roete N1 of National Route Section	Vel Sheet 11 of 20
				Plan P896/16

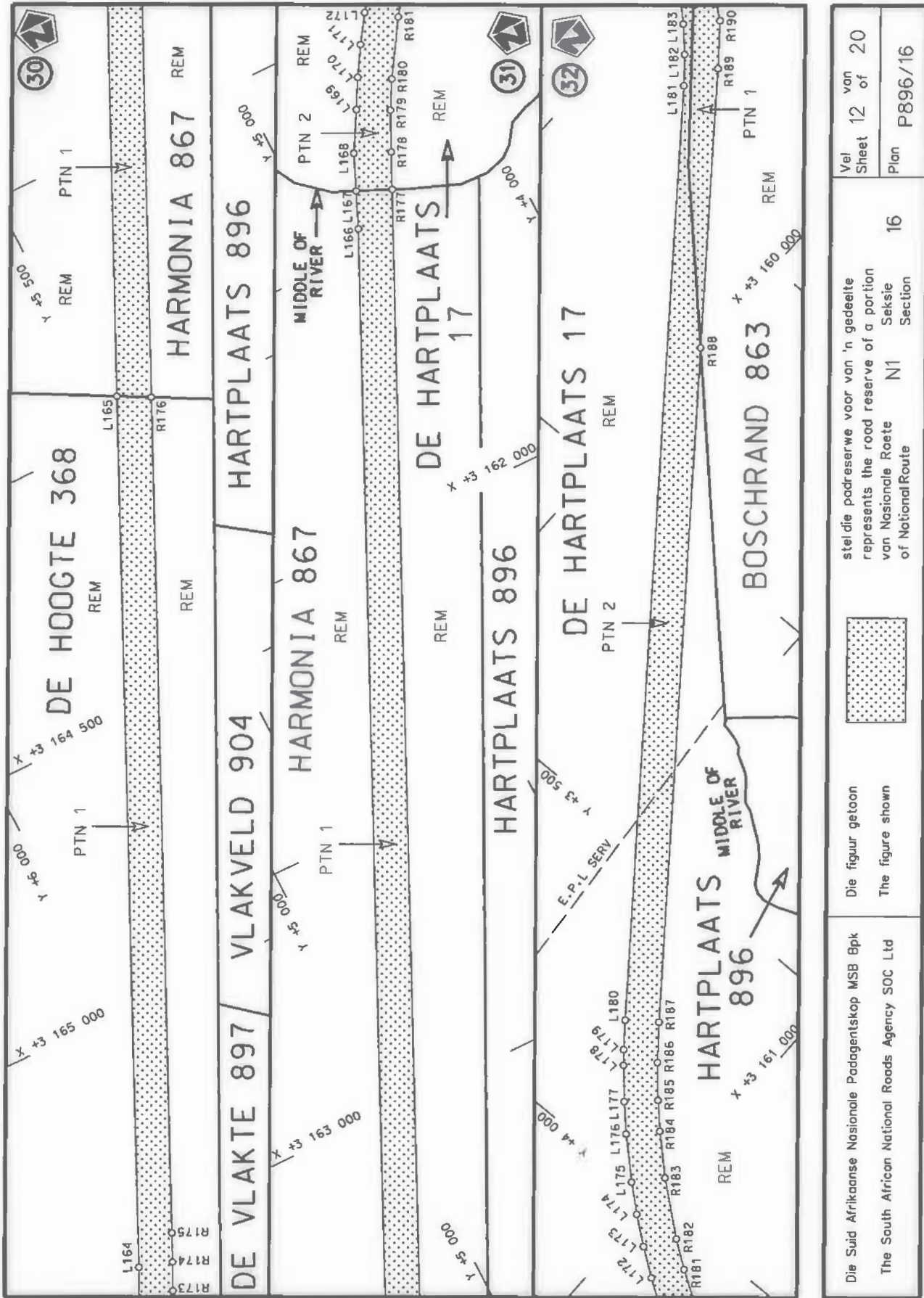

Die Suid Afrikaanse Nasionale Padagentskap MSB Bpk The South African National Roads Agency SOC Ltd	Die figuur getoon The figure shown	stelt die padreserwe voor van 'n gedeelte represents the road reserve of a portion van Nasionale Roete N1 of National Route	Vel Sheet 12 of 20
		Seksie N1	Plan P896/16
		Section 16	



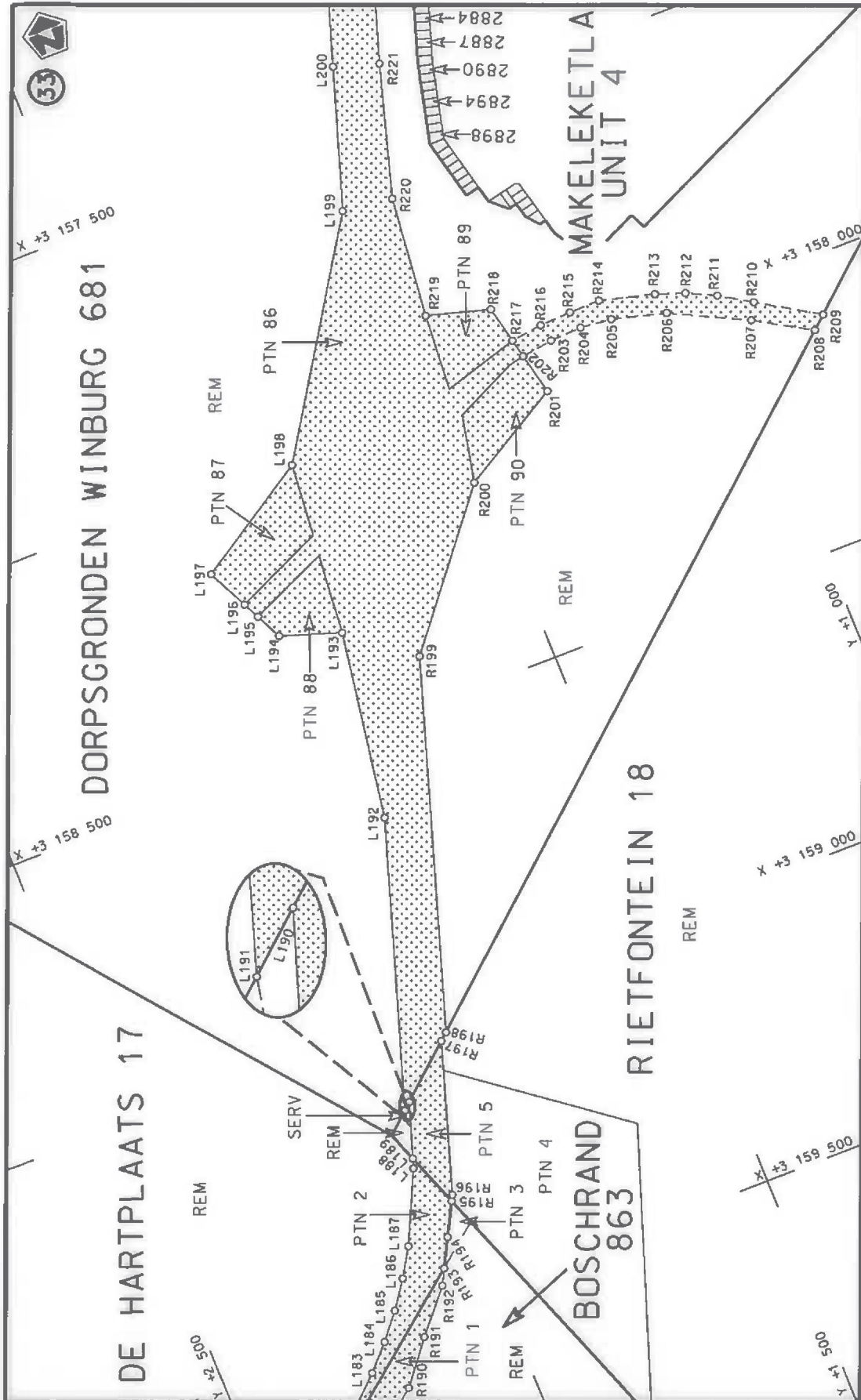

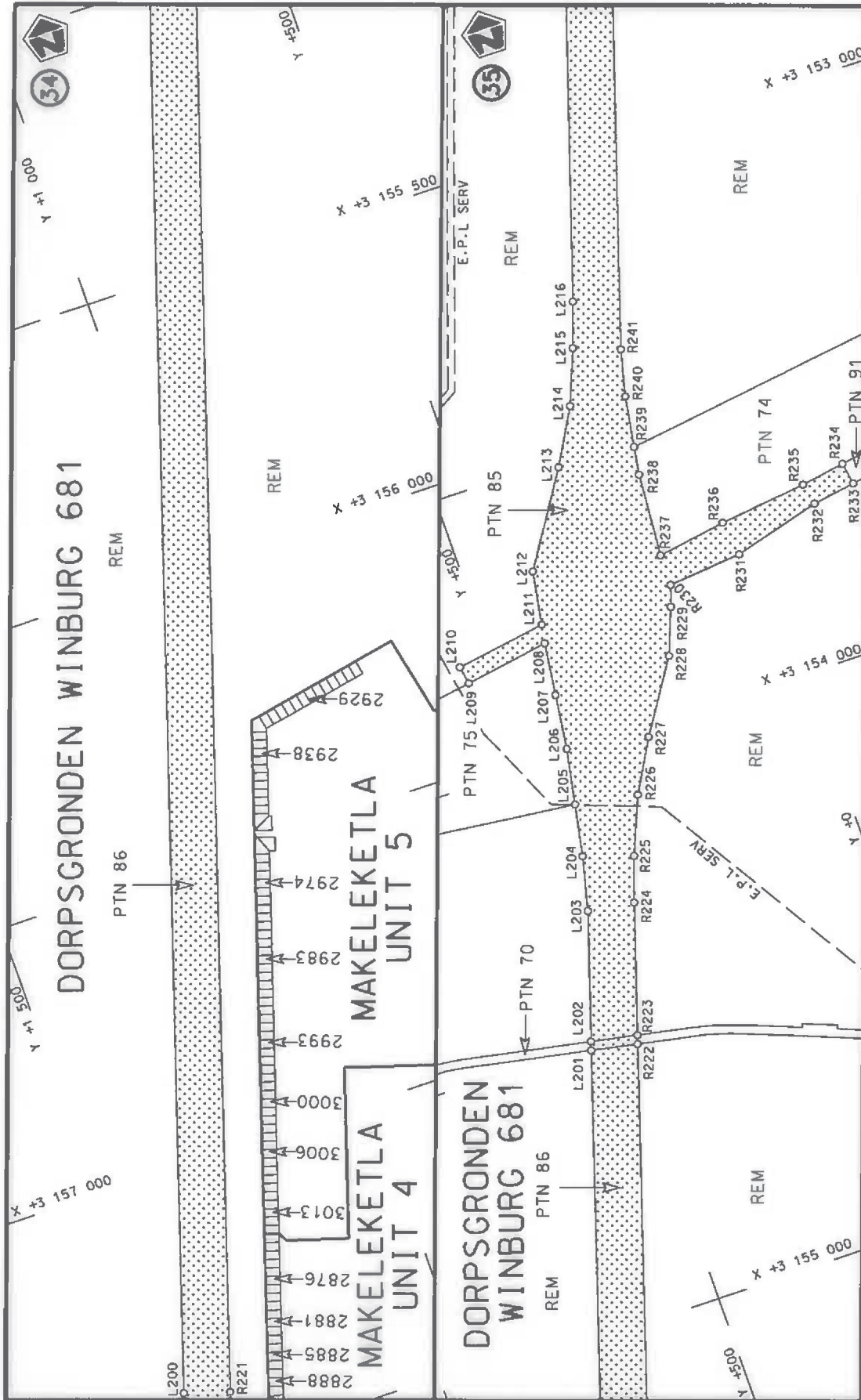

<p>Die Suid Afrikaanse Nasionale Padagentskap MSB Bpk The South African National Roads Agency SOC Ltd</p>	<p>Die figuur getoon The figure shown</p> 	<p>steldie padreserwe voor van 'n gedeelte represents the road reserve of a portion van Nasionale Roete N1 Sektie of National Route N1 Section</p>	<p>Vel Sheet 14 of 20 Plan P896/16</p>
---	---	--	--

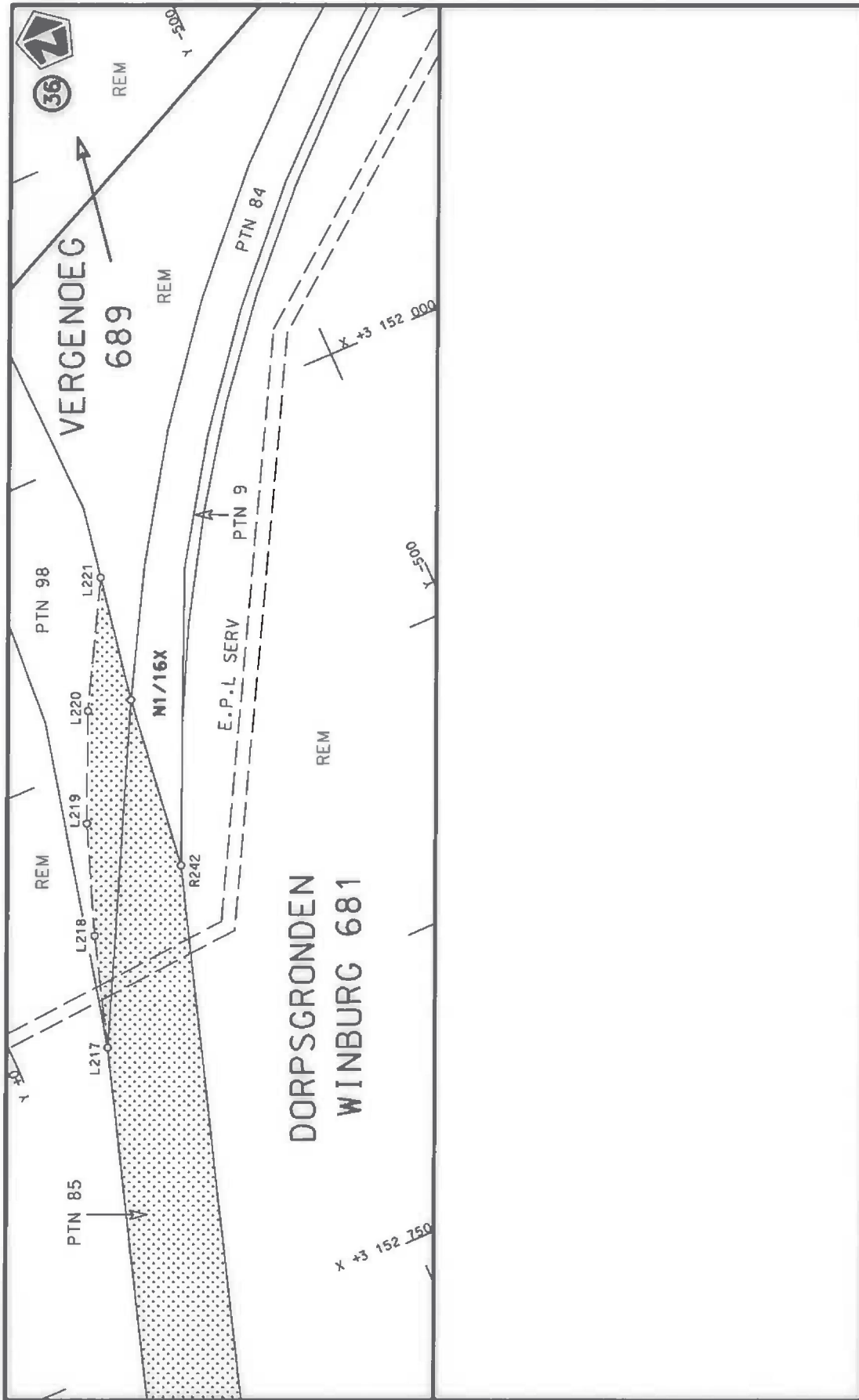

<p>Die Suid Afrikaanse Nasionale Padagentskap MSB Bpk The South African National Roads Agency SOC Ltd</p>	<p>Die figuur getoon The figure shown</p>	<p>stelt die padreserwe voor van 'n gedeelte represents the road reserve of a portion van Nasionale Roete N1 of National Route</p>	<p>Vel Sheet 15 van 20</p>
			<p>Plan P896/16</p>

PADRESERWE KOÖRDINATE / ROAD RESERVE CO-ORDINATES					
LINKERKANT/LEFT HAND SIDE			REGTERKANT/RIGHT HAND SIDE		
	Y	X	WG 27°	Y	X
L1	62 512.14	3 205 209.96		R1	62 464.63 3 205 261.38
L2	62 479.04	3 205 199.35		R2	62 407.32 3 205 242.99
L3	60 241.96	3 204 481.69		R3	61 978.37 3 205 105.28
L4	59 696.98	3 204 306.86		R4	61 368.44 3 204 909.47
L5	59 530.07	3 204 253.30		R5	61 308.98 3 204 912.43
L6	59 417.53	3 204 211.36		R6	61 287.17 3 204 907.69
L7	59 309.13	3 204 160.75		R7	61 237.03 3 204 867.27
L8	59 095.49	3 204 026.45		R8	60 334.84 3 204 577.65
L9	59 058.94	3 203 998.94		R9	59 641.70 3 204 355.13
L10	59 058.04	3 203 999.32		R10	59 509.00 3 204 312.52
L11	58 184.47	3 203 339.89		R11	59 399.79 3 204 272.23
L12	57 311.82	3 202 679.39		R12	59 296.25 3 204 225.01
L13	57 019.40	3 202 458.89		R13	59 221.71 3 204 184.81
L14	56 653.86	3 202 157.83		R14	59 190.08 3 204 164.21
L15	56 597.83	3 202 064.21		R15	59 146.59 3 204 139.15
L16	56 636.57	3 202 012.07		R16	59 058.39 3 204 077.26
L17	56 694.91	3 201 984.84		R17	58 998.06 3 204 031.73
L18	56 683.99	3 201 961.00		R18	57 322.33 3 202 766.36
L19	56 546.96	3 202 011.39		R19	56 936.15 3 202 474.70
L20	56 366.14	3 201 955.45		R20	56 587.88 3 202 224.58
L21	55 993.91	3 201 683.86		R21	56 534.47 3 202 192.64
L22	55 943.85	3 201 646.04		R22	56 487.11 3 202 174.65
L23	55 319.58	3 201 174.69		R23	56 365.87 3 202 139.45
L24	55 202.17	3 201 086.04		R24	56 280.63 3 202 176.17
L25	54 015.06	3 200 189.71		R25	56 210.12 3 202 196.62
L26	52 785.48	3 199 260.53		R26	56 156.31 3 202 172.86
L27	52 702.38	3 199 194.42		R27	56 240.75 3 202 157.20
L28	52 621.65	3 199 125.51		R28	56 294.07 3 202 137.27
L29	52 408.45	3 198 937.46		R29	56 327.16 3 202 091.06
L30	52 389.29	3 198 917.81		R30	56 275.59 3 202 012.46
L31	52 027.23	3 198 597.52		R31	56 232.44 3 201 969.06
L32	52 025.53	3 198 598.16		R32	55 917.17 3 201 705.24
L33	51 854.46	3 198 447.30		R33	55 860.45 3 201 662.17
L34	51 836.60	3 198 428.87		R34	55 213.75 3 201 174.25
L35	51 553.81	3 198 178.54		R35	55 201.82 3 201 174.20
L36	51 451.67	3 198 088.12		R36	55 201.85 3 201 165.20
L37	49 919.78	3 196 733.31		R37	54 750.74 3 200 824.15
L38	49 675.43	3 196 518.63		R38	54 006.51 3 200 262.49
L39	49 576.64	3 196 444.07		R39	52 744.64 3 199 308.98
L40	49 444.50	3 196 361.29		R40	52 647.82 3 199 231.36
L41	49 209.36	3 196 244.11		R41	52 487.08 3 199 091.02
L42	48 773.62	3 196 032.08		R42	52 368.12 3 198 986.02
L43	48 095.23	3 195 701.99		R43	52 346.01 3 198 963.68
L44	47 316.87	3 195 323.23		R44	51 911.75 3 198 579.34
L45	47 316.82	3 195 323.20		R45	51 506.81 3 198 221.51
L46	46 398.09	3 194 875.81		R46	51 411.57 3 198 137.34
L47	45 852.71	3 194 610.43		R47	49 908.27 3 196 807.45
L48	44 845.99	3 194 120.08		R48	49 634.58 3 196 566.63
L49	44 521.27	3 193 962.05		R49	49 538.34 3 196 494.38
L50	44 372.45	3 193 894.36		R50	49 412.06 3 196 415.54
L51	44 272.11	3 193 854.14		R51	49 178.79 3 196 299.50

Vel	16	Van 20	P896/16
Sheet		of	

PADRESERWE KOÖRDINATE / ROAD RESERVE CO-ORDINATES						
LINKERKANT/LEFT HAND SIDE				REGTERKANT/RIGHT HAND SIDE		
	Y	X	WG 27°	Y	X	
L52	43 649.05	3 193 616.52		R52	48 988.77	3 196 207.04
L53	43 500.08	3 193 559.97		R53	48 922.73	3 196 174.90
L54	43 498.63	3 193 561.17		R54	48 023.81	3 195 737.48
L55	42 929.14	3 193 344.01		R55	47 255.82	3 195 363.79
L56	42 874.55	3 193 323.29		R56	47 255.29	3 195 363.53
L57	42 150.63	3 193 046.84		R57	46 355.36	3 194 925.51
L58	41 956.52	3 192 961.75		R58	46 243.68	3 194 871.12
L59	41 927.01	3 192 948.83		R59	46 202.95	3 194 871.94
L60	41 909.79	3 192 942.35		R60	46 160.98	3 194 851.14
L61	41 898.51	3 192 938.04		R61	46 122.86	3 194 812.47
L62	41 862.93	3 192 926.25		R62	45 795.18	3 194 652.60
L63	41 652.48	3 192 856.59		R63	44 794.90	3 194 165.71
L64	40 327.41	3 192 350.59		R64	44 494.88	3 194 019.52
L65	39 750.47	3 192 130.98		R65	44 415.10	3 193 983.30
L66	39 608.49	3 192 076.72		R66	44 415.02	3 193 983.26
L67	37 495.82	3 191 271.48		R67	44 342.41	3 193 950.21
L68	35 176.74	3 190 387.80		R68	44 316.17	3 193 939.69
L69	35 127.96	3 190 369.29		R69	44 244.52	3 193 910.97
L70	34 257.59	3 190 037.64		R70	43 575.07	3 193 656.03
L71	34 174.81	3 190 004.10		R71	42 857.23	3 193 382.59
L72	34 016.90	3 189 922.23		R72	41 773.37	3 192 969.49
L73	33 944.14	3 189 873.18		R73	40 333.44	3 192 420.67
L74	32 922.84	3 189 171.01		R74	39 646.90	3 192 158.91
L75	32 792.51	3 189 081.41		R75	37 469.31	3 191 329.22
L76	32 668.86	3 188 996.39		R76	37 385.53	3 191 297.34
L77	32 249.17	3 188 707.91		R77	35 208.69	3 190 467.76
L78	32 131.52	3 188 616.67		R78	35 091.33	3 190 423.11
L79	32 105.88	3 188 596.74		R79	34 234.94	3 190 096.81
L80	31 035.91	3 187 662.64		R80	34 149.40	3 190 060.92
L81	30 476.54	3 187 174.27		R81	33 983.09	3 189 974.94
L82	30 325.47	3 187 004.88		R82	33 908.27	3 189 925.31
L83	30 200.16	3 186 895.78		R83	32 693.26	3 189 089.99
L84	30 075.91	3 186 824.49		R84	32 611.35	3 189 033.68
L85	29 323.48	3 186 167.58		R85	32 213.40	3 188 760.14
L86	28 809.90	3 185 719.07		R86	32 058.10	3 188 639.08
L87	28 626.02	3 185 544.88		R87	30 988.49	3 187 705.10
L88	28 586.78	3 185 504.68		R88	30 408.30	3 187 198.48
L89	28 352.36	3 185 264.59		R89	30 240.51	3 187 102.64
L90	28 029.08	3 184 933.50		R90	30 200.70	3 187 147.63
L91	27 394.14	3 184 283.23		R91	30 076.07	3 187 038.20
L92	27 164.31	3 184 047.86		R92	30 115.42	3 186 993.42
L93	26 737.18	3 183 610.41		R93	29 912.31	3 186 765.39
L94	26 646.81	3 183 513.98		R94	29 300.58	3 186 231.23
L95	26 570.85	3 183 422.52		R95	28 768.89	3 185 766.96
L96	26 118.97	3 182 878.44		R96	28 678.85	3 185 685.17
L97	25 608.60	3 182 260.89		R97	28 586.97	3 185 594.82
L98	24 909.75	3 181 415.12		R98	28 508.39	3 185 514.33
L99	24 402.45	3 180 801.20		R99	27 848.82	3 184 838.92
L100	24 324.93	3 180 707.40		R100	27 399.76	3 184 378.79
L101	24 201.91	3 180 496.67		R101	27 078.69	3 184 049.93
L102	24 176.24	3 180 451.75		R102	26 646.72	3 183 607.49

Vel 17 Van 20  
Sheet of

P896/16

PADRESERWE KOÖRDINATE / ROAD RESERVE CO-ORDINATES									
LINKERKANT/LEFT HAND SIDE				REGTERKANT/RIGHT HAND SIDE					
	Y	X	WG 27°		Y	X			
L103	24	024.67	3 180	186.37	R103	26	646.72	3 183	607.49
L104	24	145.72	3 180	023.73	R104	26	562.84	3 183	514.36
L105	23	973.19	3 179	891.44	R105	26	084.08	3 182	934.98
L106	23	883.22	3 180	012.77	R106	25	551.24	3 182	290.16
L107	23	717.21	3 179	876.95	R107	24	872.30	3 181	468.56
L108	23	708.87	3 179	833.09	R108	24	371.64	3 180	862.68
L109	23	692.89	3 179	814.52	R109	24	278.79	3 180	750.32
L110	23	642.35	3 179	815.73	R110	23	860.57	3 180	406.84
L111	23	481.48	3 179	686.79	R111	23	770.72	3 180	527.54
L112	23	427.44	3 179	621.40	R112	23	598.85	3 180	399.44
L113	23	001.82	3 179	106.22	R113	23	719.84	3 180	234.99
L114	21	991.72	3 177	883.83	R114	23	630.34	3 180	078.31
L115	21	863.89	3 177	729.24	R115	23	578.12	3 180	073.15
L116	21	726.45	3 177	599.64	R116	23	561.85	3 180	051.11
L117	21	064.90	3 177	110.22	R117	23	543.18	3 179	929.06
L118	21	050.71	3 177	099.72	R118	23	431.24	3 179	724.64
L119	19	994.05	3 176	320.12	R119	23	266.37	3 179	525.13
L120	19	028.27	3 175	607.10	R120	23	236.97	3 179	489.55
L121	18	478.02	3 175	200.85	R121	22	933.84	3 179	122.72
L122	17	578.82	3 174	536.94	R122	21	972.40	3 177	959.13
L123	16	919.85	3 174	050.20	R123	21	872.45	3 177	838.32
L124	16	877.23	3 174	018.72	R124	21	755.41	3 177	714.78
L125	15	811.48	3 173	231.55	R125	21	739.31	3 177	699.35
L126	14	961.27	3 172	603.57	R126	21	611.99	3 177	593.20
L127	14	944.72	3 172	591.34	R127	20	944.06	3 177	099.50
L128	13	763.45	3 171	718.83	R128	19	957.95	3 176	370.75
L129	13	763.31	3 171	718.74	R129	19	055.94	3 175	705.54
L130	12	680.28	3 170	888.29	R130	18	606.85	3 175	373.88
L131	11	008.19	3 169	606.21	R131	17	513.63	3 174	566.53
L132	10	838.90	3 169	476.41	R132	16	948.19	3 174	148.93
L133	10	430.42	3 169	163.21	R133	16	848.39	3 174	075.22
L134	9	543.21	3 168	482.94	R134	15	821.93	3 173	316.09
L135	9	334.03	3 168	321.72	R135	14	900.87	3 172	636.95
L136	9	248.81	3 168	251.26	R136	14	882.94	3 172	623.70
L137	9	105.26	3 168	132.25	R137	13	715.09	3 171	761.26
L138	9	082.25	3 168	112.97	R138	13	714.78	3 171	761.04
L139	8	967.86	3 167	999.86	R139	12	640.70	3 170	937.17
L140	8	880.43	3 167	893.85	R140	11	114.10	3 169	766.20
L141	8	878.50	3 167	850.15	R141	10	991.32	3 169	672.05
L142	8	885.39	3 167	841.16	R142	10	970.30	3 169	655.92
L143	8	947.27	3 167	760.37	R143	10	705.76	3 169	453.00
L144	8	922.09	3 167	743.14	R144	9	995.84	3 168	908.48
L145	8	857.25	3 167	825.70	R145	9	950.72	3 168	904.09
L146	8	815.99	3 167	839.64	R146	9	741.82	3 168	729.32
L147	8	683.57	3 167	789.35	R147	9	488.95	3 168	531.44
L148	8	558.60	3 167	717.83	R148	9	337.83	3 168	411.54
L149	8	289.28	3 167	521.04	R149	9	232.38	3 168	340.03
L150	8	256.36	3 167	495.67	R150	9	203.34	3 168	318.34
L151	7	926.80	3 167	243.08	R151	9	031.49	3 168	181.17
L152	7	851.98	3 167	183.62	R152	8	825.45	3 168	073.85
L153	7	769.01	3 167	113.19	R153	8	760.06	3 168	045.15

Vel	18	Van 20	P896/16
Sheet		of	

PADRESERWE KOÖRDINATE / ROAD RESERVE CO-ORDINATES					
LINKERKANT/LEFT HAND SIDE			REGTERKANT/RIGHT HAND SIDE		
	Y	X	WG 27°	Y	X
L154	7 707.69	3 167 057.71		R154	8 681.22 3 168 107.13
L155	7 650.66	3 167 003.50		R155	8 660.77 3 168 082.31
L156	6 618.01	3 166 014.49		R156	8 696.06 3 168 036.31
L157	6 530.48	3 165 930.66		R157	8 694.19 3 167 998.15
L158	6 433.04	3 165 833.75		R158	8 654.73 3 167 954.85
L159	6 396.71	3 165 793.13		R159	8 489.71 3 167 781.35
L160	6 345.50	3 165 730.45		R160	8 418.99 3 167 715.13
L161	6 281.92	3 165 641.70		R161	8 224.77 3 167 550.66
L162	6 238.78	3 165 572.39		R162	7 891.58 3 167 295.33
L163	6 206.02	3 165 513.30		R163	7 790.37 3 167 214.38
L164	6 175.94	3 165 453.37		R164	7 708.86 3 167 143.92
L165	5 468.38	3 163 939.17		R165	7 639.33 3 167 079.49
L166	4 310.35	3 161 460.90		R166	6 571.43 3 166 056.11
L167	4 281.57	3 161 393.50		R167	6 424.22 3 165 915.04
L168	4 253.07	3 161 326.76		R168	6 377.26 3 165 865.89
L169	4 212.12	3 161 253.70		R169	6 332.05 3 165 813.80
L170	4 182.32	3 161 199.09		R170	6 249.21 3 165 705.11
L171	4 149.82	3 161 144.94		R171	6 207.37 3 165 641.85
L172	4 115.77	3 161 093.41		R172	6 171.88 3 165 581.88
L173	4 079.75	3 161 043.09		R173	6 139.77 3 165 521.89
L174	4 041.17	3 160 993.22		R174	6 115.68 3 165 472.56
L175	4 000.93	3 160 945.59		R175	6 092.00 3 165 421.94
L176	3 937.61	3 160 877.77		R176	5 412.69 3 163 969.33
L177	3 892.78	3 160 834.54		R177	4 220.88 3 161 420.70
L178	3 840.79	3 160 788.03		R178	4 190.48 3 161 355.68
L179	3 817.87	3 160 768.67		R179	4 156.39 3 161 282.88
L180	3 773.50	3 160 733.85		R180	4 127.53 3 161 230.24
L181	2 344.85	3 159 644.86		R181	4 064.11 3 161 129.03
L182	2 298.60	3 159 606.72		R182	4 028.87 3 161 079.95
L183	2 256.06	3 159 566.37		R183	3 954.14 3 160 987.72
L184	2 216.03	3 159 522.93		R184	3 892.97 3 160 922.08
L185	2 179.41	3 159 477.56		R185	3 850.05 3 160 880.57
L186	2 145.70	3 159 429.80		R186	3 795.70 3 160 832.25
L187	2 115.56	3 159 380.18		R187	3 735.31 3 160 783.95
L188	2 057.31	3 159 255.06		R188	2 705.29 3 159 997.53
L189	2 051.86	3 159 238.33		R189	2 278.40 3 159 671.60
L190	2 020.64	3 159 142.70		R190	2 206.96 3 159 614.34
L191	2 033.46	3 159 154.11		R191	2 148.81 3 159 539.93
L192	1 876.12	3 158 656.95		R192	2 086.69 3 159 467.02
L193	1 824.29	3 158 324.11		R193	2 072.70 3 159 439.46
L194	1 926.76	3 158 290.02		R194	2 046.87 3 159 390.44
L195	1 947.78	3 158 245.00		R195	2 017.04 3 159 333.39
L196	1 961.12	3 158 216.44		R196	2 011.90 3 159 323.57
L197	1 994.37	3 158 145.24		R197	1 929.84 3 159 062.25
L198	1 795.30	3 158 015.72		R198	1 916.84 3 159 050.75
L199	1 550.28	3 157 627.61		R199	1 715.17 3 158 412.70
L200	1 472.47	3 157 382.70		R200	1 514.91 3 158 160.29
L201	563.42	3 154 511.44		R201	1 339.69 3 158 055.02
L202	558.70	3 154 496.53		R202	1 355.42 3 157 982.03
L203	488.66	3 154 275.34		R203	1 300.93 3 157 973.80
L204	465.41	3 154 180.38		R204	1 245.90 3 157 970.97

Vel 19 Van 20  
Sheet

P896/16

PADRESERWE KOÖRDINATE / ROAD RESERVE CO-ORDINATES					
LINKERKANT/LEFT HAND SIDE			REGTERKANT/RIGHT HAND SIDE		
	Y	X	WG 27°		X
L205	448.06	3 154	089.05	R205	1 191.11 3 157 976.92
L206	429.56	3 153	990.78	R206	1 098.41 3 158 001.65
L207	416.68	3 153	893.87	R207	968.00 3 158 067.00
L208	404.73	3 153	800.70	R208	872.71 3 158 123.92
L209	551.56	3 153	825.04	R209	849.47 3 158 103.29
L210	556.67	3 153	793.03	R210	952.25 3 158 038.75
L211	398.84	3 153	767.68	R211	1 006.12 3 158 004.93
L212	382.80	3 153	673.40	R212	1 055.73 3 157 980.43
L213	280.39	3 153	512.89	R213	1 105.00 3 157 963.00
L214	226.31	3 153	416.45	R214	1 199.00 3 157 938.00
L215	188.41	3 153	320.66	R215	1 252.69 3 157 939.16
L216	161.58	3 153	242.28	R216	1 307.73 3 157 942.00
L217	-77.95	3 152	486.74	R217	1 362.36 3 157 949.79
L218	-107.57	3 152	391.23	R218	1 376.49 3 157 884.23
L219	-141.58	3 152	297.21	R219	1 484.74 3 157 853.60
L220	-182.52	3 152	206.00	R220	1 462.56 3 157 638.63
L221	-240.01	3 152	101.73	R221	1 396.15 3 157 406.94
				R222	484.45 3 154 526.88
				R223	479.69 3 154 511.83
				R224	408.54 3 154 287.06
				R225	381.95 3 154 208.77
				R226	340.75 3 154 108.07
				R227	289.76 3 154 016.89
				R228	210.10 3 153 892.00
				R229	178.72 3 153 810.69
				R230	166.44 3 153 773.83
				R231	37.86 3 153 760.91
				R232	-113.99 3 153 718.36
				R233	-188.80 3 153 705.88
				R234	-182.37 3 153 667.09
				R235	-106.56 3 153 679.92
				R236	46.45 3 153 698.58
				R237	165.78 3 153 718.40
				R238	153.97 3 153 570.61
				R239	146.01 3 153 521.25
				R240	131.14 3 153 431.53
				R241	111.13 3 153 349.85
				R242	-200.32 3 152 364.14

Vel Sheet	20	Van 20 of	P896/16
-----------	----	-----------	---------







# **WARNING!!!**

## **To all suppliers and potential suppliers of goods to the Government Printing Works**

The Government Printing Works would like to warn members of the public against an organised syndicate(s) scamming unsuspecting members of the public and claiming to act on behalf of the Government Printing Works.

One of the ways in which the syndicate operates is by requesting quotations for various goods and services on a quotation form with the logo of the Government Printing Works. Once the official order is placed the syndicate requesting upfront payment before delivery will take place. Once the upfront payment is done the syndicate do not deliver the goods and service provider then expect payment from Government Printing Works.

Government Printing Works condemns such illegal activities and encourages service providers to confirm the legitimacy of purchase orders with GPW SCM, prior to processing and delivery of goods.

To confirm the legitimacy of purchase orders, please contact:

Renny Chetty (012) 748-6375 ([Renny.Chetty@gpw.gov.za](mailto:Renny.Chetty@gpw.gov.za)),

Anna-Marie du Toit (012) 748-6292 ([Anna-Marie.DuToit@gpw.gov.za](mailto:Anna-Marie.DuToit@gpw.gov.za)) and

Siraj Rizvi (012) 748-6380 ([Siraj.Rizvi@gpw.gov.za](mailto:Siraj.Rizvi@gpw.gov.za))

Printed by and obtainable from the Government Printer, Bosman Street, Private Bag X85, Pretoria, 0001  
Contact Centre Tel: 012-748 6200. eMail: info.egazette@gpw.gov.za  
Publications: Tel: (012) 748 6053, 748 6061, 748 6065