



Government Gazette Staatskoerant

REPUBLIC OF SOUTH AFRICA
REPUBLIEK VAN SUID AFRIKA

Vol. 633

16 March
Maart 2018

No. 41501

N.B. The Government Printing Works will not be held responsible for the quality of "Hard Copies" or "Electronic Files" submitted for publication purposes

ISSN 1682-5843



9 771682 584003

41501



AIDS HELPLINE: 0800-0123-22 Prevention is the cure

IMPORTANT NOTICE:

THE GOVERNMENT PRINTING WORKS WILL NOT BE HELD RESPONSIBLE FOR ANY ERRORS THAT MIGHT OCCUR DUE TO THE SUBMISSION OF INCOMPLETE / INCORRECT / ILLEGIBLE COPY.

No FUTURE QUERIES WILL BE HANDLED IN CONNECTION WITH THE ABOVE.

Contents

<i>No.</i>		<i>Gazette No.</i>	<i>Page No.</i>
GOVERNMENT NOTICES • GOEWERMENSKENNISGEWINGS			
Transport, Department of/ Vervoer, Departement van			
228	South African National Roads Agency Limited and National Roads Act (7/1998): Declaration Amendment of National Road N7 Section 4	41501	4
228	Suid-Afrikaanse Nasionale Padagentskap Beperk en Nasionale Paaie Wet (7/1998): Verklaring Wysiging van Nasionale Pad N7 Seksie 8: Wysiging van Verklaring No. 140 van 2008.....	41501	5
229	South African National Roads Agency Limited and National Roads Act (7/1998): Declaration Amendment of National Roads R34 Section 2	41501	33
229	Suid-Afrikaanse Nasionale Padagentskap Beperk en Nasionale Paaie Wet (7/1998): Verklaring wysiging van Nasionale Pad R34 Seksie 2	41501	34
230	South African National Roads Agency Limited and National Roads Act (7/1998): Declaration Amendment of existing National Road S25 Section 3 as National Road R31 Section 1: Amendment of declaration No.'s 595 of 1998 and 1392 of 1996	41501	49
230	Wet op die Suid-Afrikaanse Nasionale Padagentskap Beperk en Nasionale Paaie (7/1998): Verklaring wysiging van bestaande Nasionale Pad S25 Seksie 3 as Nasionale Pad R31 Seksie 1: Wysiging van verklaring No.'s 595 van 1996 en 1392 van 1996	41501	50
231	South African National Roads Agency Limited and National Roads Act (7/1998): Declaration amendment of the National Road R38 Section 2 and declaration of existing road through the Town of Bethal and Hendrina as part of National Road R38 Section 2.....	41501	51
231	Wet op die Suid-Afrikaanse Nasionale Padagentskap Beperk en Nasionale Paaie (7/1998): Verklaring wysiging van Nasionale Pad R38 Seksie 2 en verklaring van bestaande pad deur die dorpsgebied van Bethal en Hendrina as deel van Nasionale Pad R38 Seksie 2	41501	52

GOVERNMENT NOTICES • GOEWERMENTSKENNISGEWINGS

DEPARTMENT OF TRANSPORT

NO. 228

16 MARCH 2018

**THE SOUTH AFRICAN NATIONAL ROADS
AGENCY SOC LIMITED****Registration No: 1998/009584/30**

DECLARATION AMENDMENT OF NATIONAL ROAD N7 SECTION 4**AMENDMENT OF DECLARATION No. 218 OF 2006.**

By virtue of section 40(1)(b) of the South African National Roads Agency Limited and the National Roads Act 1998 (Act No. 7 of 1998), I hereby amend Declaration No. 218 of 2006 by substituting a part of the paragraph of the Schedule, being the descriptive declaration of the route from Clanwilliam up to Vanrhynsdorp, with the accompanying sheets 1 to 27 of Plan No. P968/17.

(National Road N7 Section 4: Clanwilliam – Vanrhynsdorp)

MINISTER OF TRANSPORT

DEPARTEMENT VAN VERVOER

NO. 228

16 MAART 2018

**DIE SUID-AFRIKAANSE NASIONALE
PADAGENTSKAP MSB BEPERK**

Registrasie No: 1998/009584/30

VERKLARING WYSIGING VAN NASIONALE PAD N7 SEKSIE 4

WYSIGING VAN VERKLARING No. 218 VAN 2006.

Kragtens Artikel 40(1)(b) van die Suid-Afrikaanse Nasionale Padagentskap Beperk en Nasionale Paaie Wet 1998 (Wet No. 7 van 1998), wysig ek hiermee Verklaring No. 218 van 2006 deur 'n gedeelte van die paragraaf van die Skedule te vervang, synde die gedeelte van die beskrywende verklaring van die pad vanaf Clanwilliam tot by Vanrhynsdorp, met bygaande velle 1 tot 27 van Plan No. P968/17.

(Nasionale Pad N7 Seksie 4: Clanwilliam – Vanrhynsdorp)

MINISTER VAN VERVOER

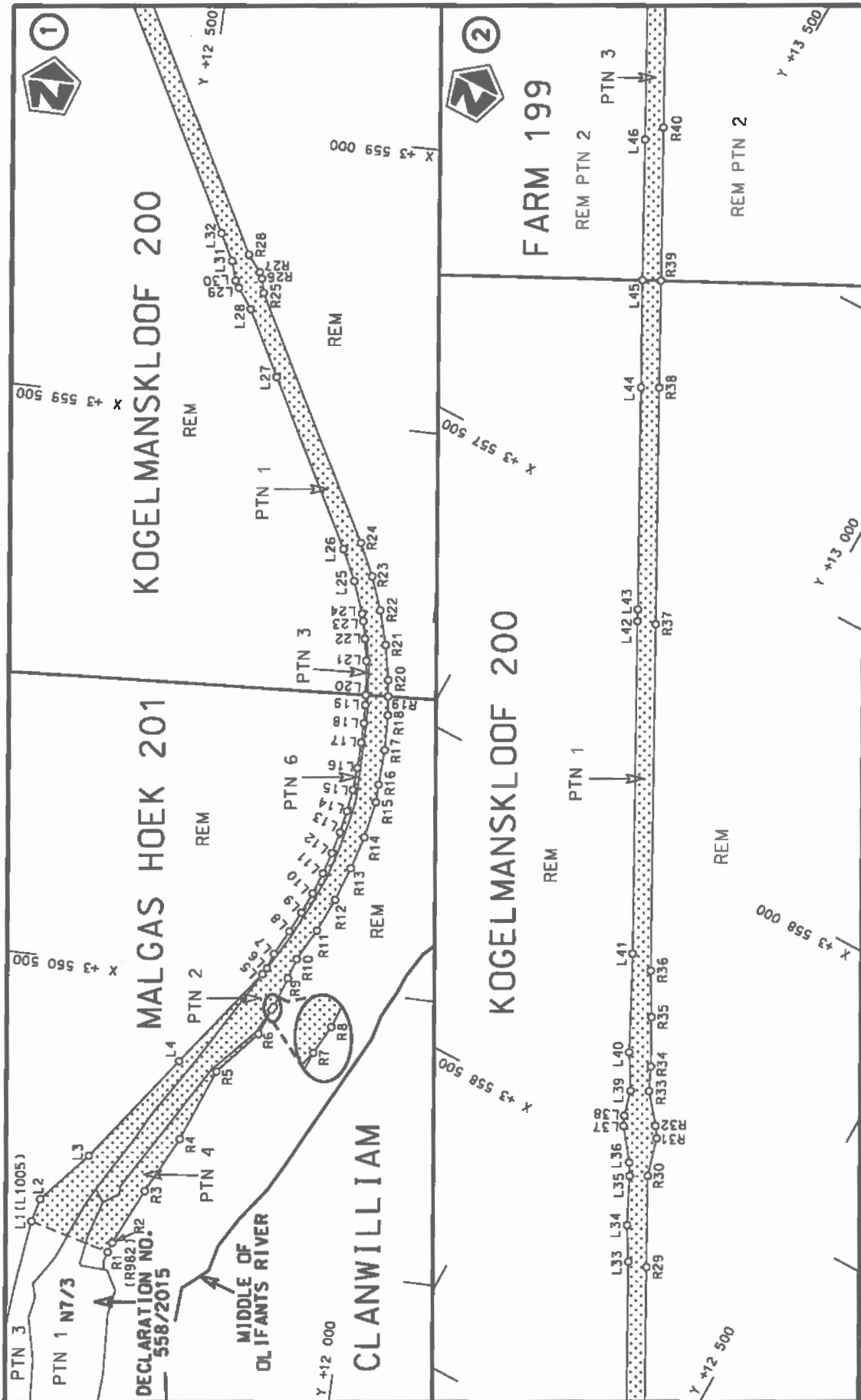

<p>Die Suid-Afrikaanse Nasionale Padagentskap MSB Bpk The South African National Roads Agency SOC Ltd</p>	<p>Die figuur getoon The figure shown</p> 	<p>stel die padreserwe voor van 'n gedeelte represents the road reserve of a portion van Nasionale Roete N7 of National Route N7</p> <p>Seksie Section</p> <p>N7 4</p>	<p>Vel Sheet</p> <p>1 van of</p> <p>27</p> <p>Plan P968/17</p>
---	---	--	--

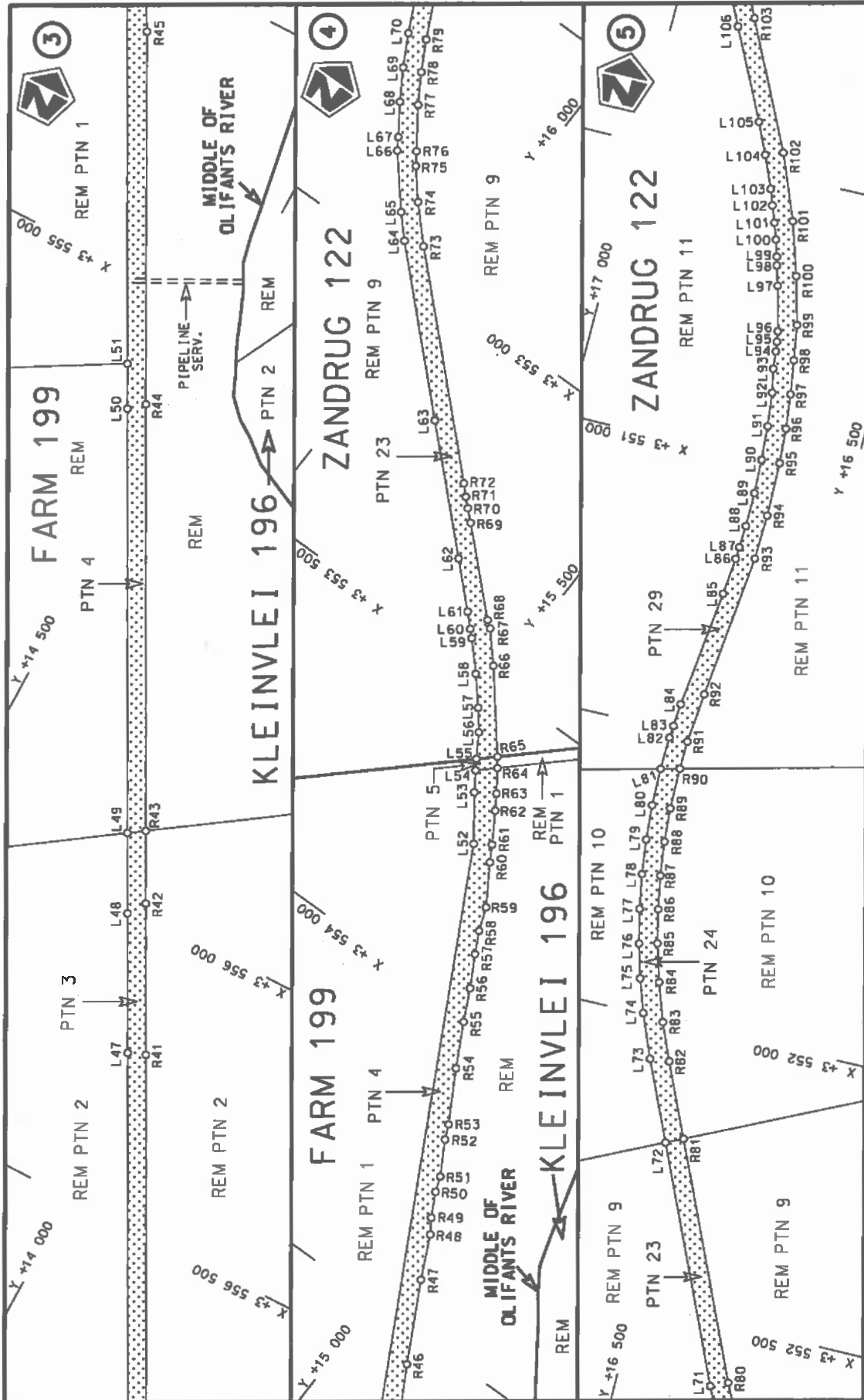

Die Suid Afrikaanse Nasionale Padagentskap MSB Bpk The South African National Roads Agency SOC Ltd	Die figuur getoon The figure shown		stel die padreserwe voor van 'n gedeelte represents the road reserve of a portion van Nasionale Roete N7 of National Route Section 4	
			Vel Sheet 2 of 27	Plan P968/17

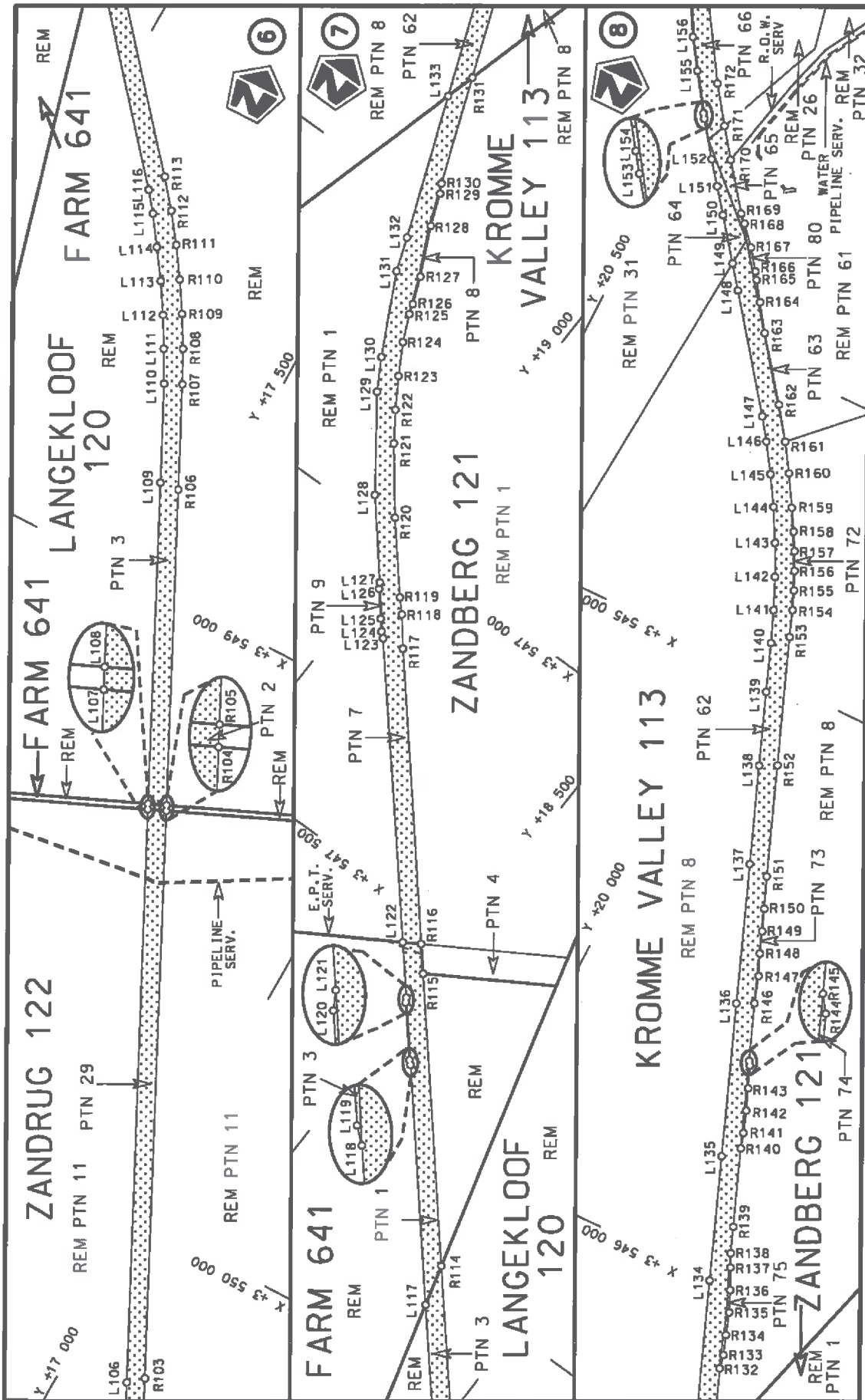

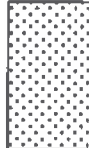
Die Suid Afrikaanse Nasionale Padagentskap MSB Bpk The South African National Roads Agency SOC Ltd	Die figuur getoon The figure shown		stel die padreserwe voor van 'n gedeelte represents the road reserve of a portion van Nasionale Roete N7 of National Route of National Route	
			Vel Sheet 3 of 27	Plan P968/17

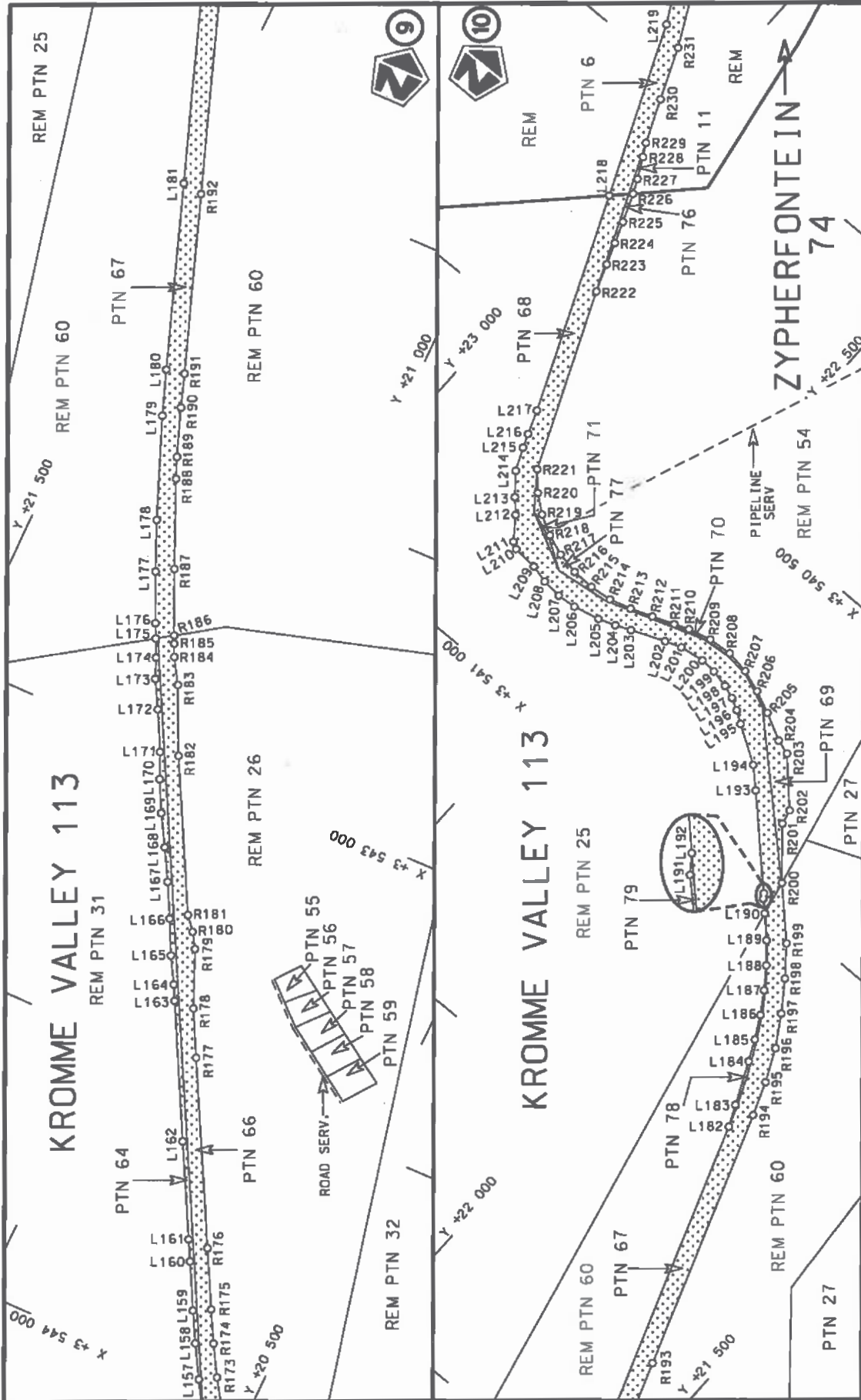

<p>Die Suid Afrikaanse Nasionale Padagentskap MSB Bpk The South African National Roads Agency SOC Ltd</p>	<p>Die figuur getoon The figure shown</p> 	<p>stel die padreserwe voor van 'n gedeelte represents the road reserve of a portion van Nasionale Roete N7 of National Route N7</p> <p>Seksie 4 Section</p>	<p>Vel 4 van 27 Sheet of</p> <p>Plan P968/17</p>
---	---	--	--

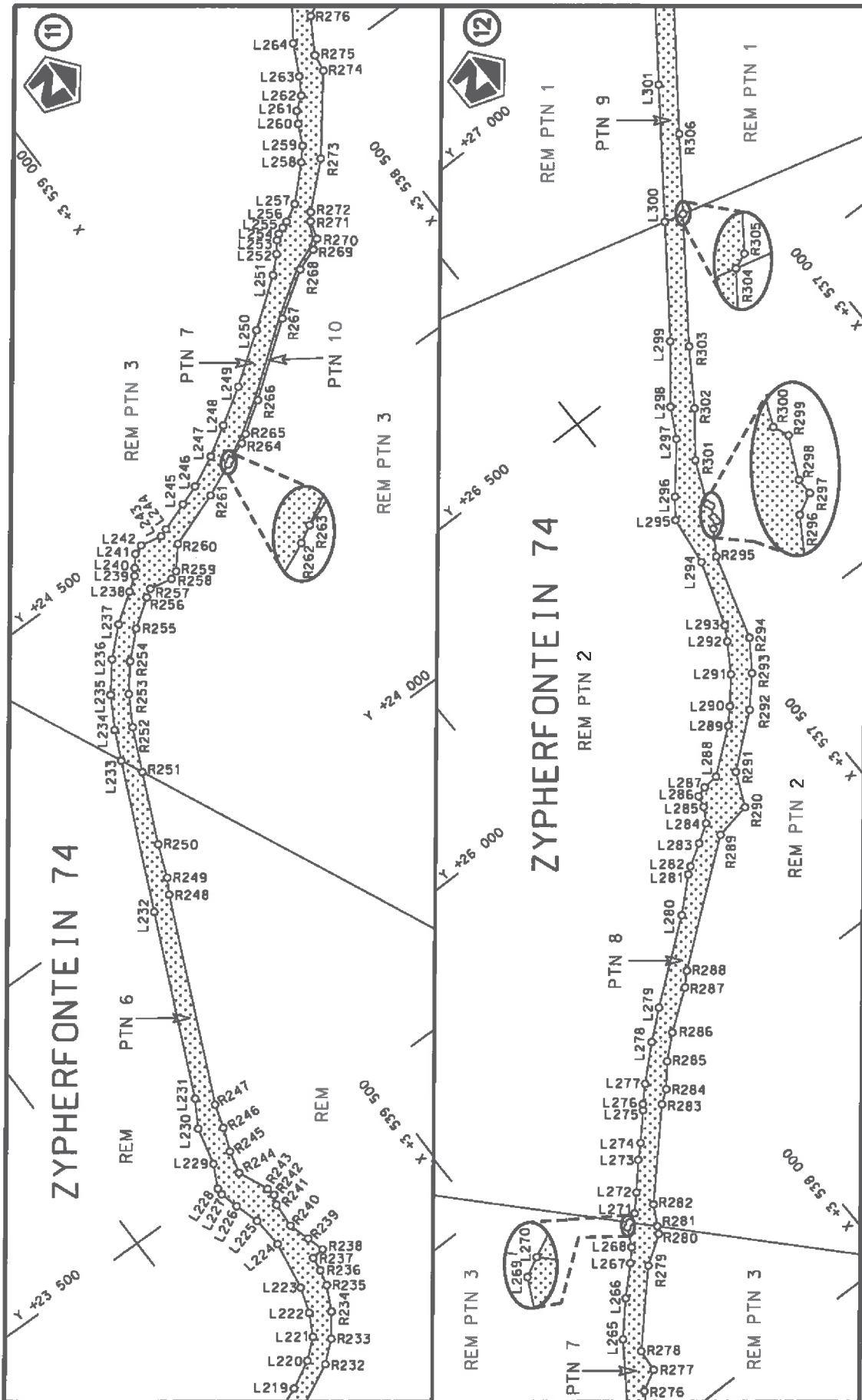

<p>Die Suid Afrikaanse Nasionale Padagentskap MSB Bpk The South African National Roads Agency SOC Ltd</p>	<p>Die figuur getoon The figure shown</p>	<p>stel die padreserwe voor van 'n gedeelte represents the road reserve of a portion van Nasionale Roete N7 of National Route N7</p>	<p>Vel Sheet 5 of 27</p>	<p>Plan P968/17</p>	<p>4 Seksie Section</p>
---	---	--	----------------------------------	-------------------------	---------------------------------

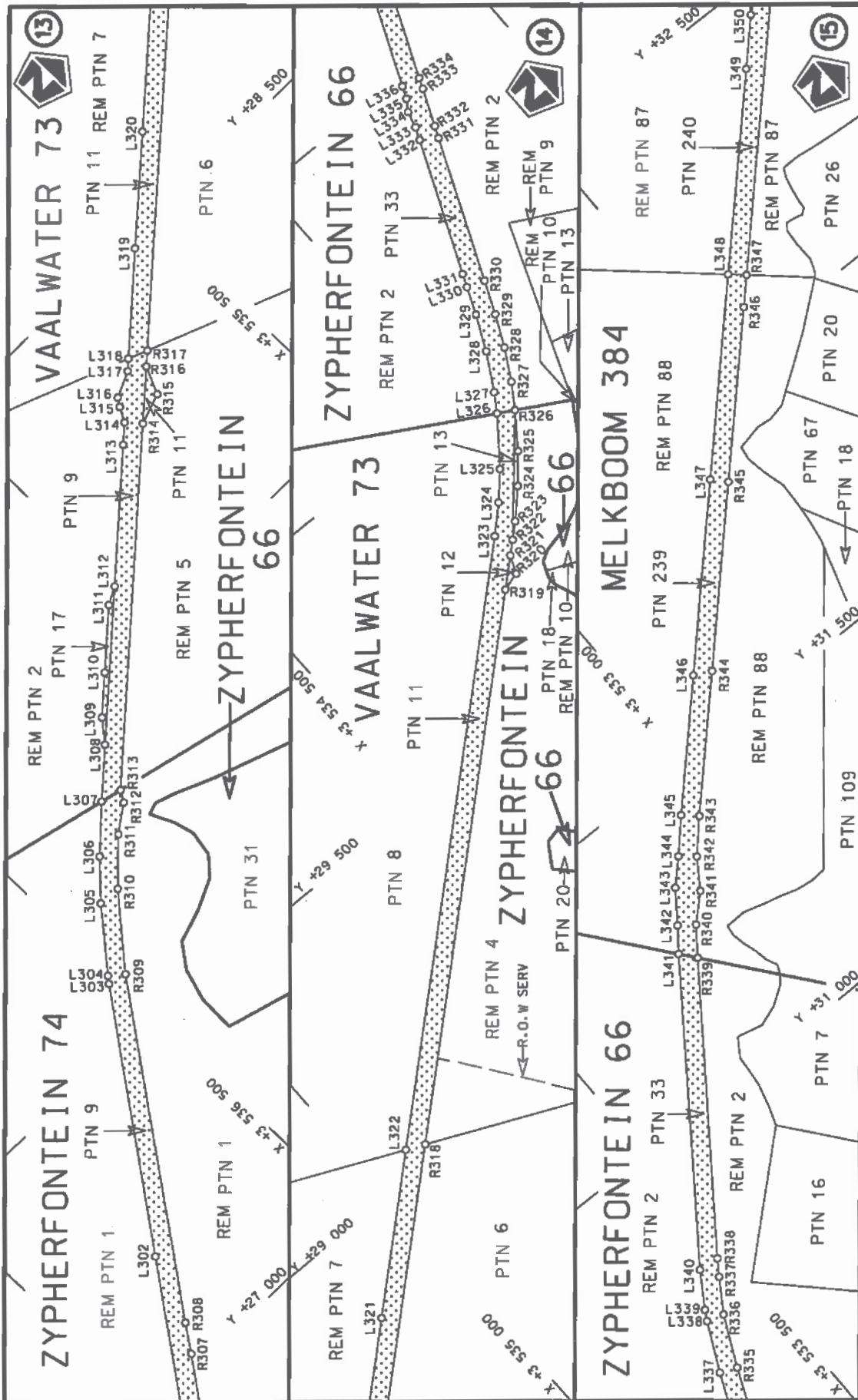

<p>Die Suid Afrikaanse Nasionale Padagentskap MSB Bpk The South African National Roads Agency SOC Ltd</p>	<p>Die figuur getoon The figure shown</p>	<p>stel die padreserwe voor van 'n gedeelte represents the road reserve of a portion van Nasionale Roete N7 of National Route</p>	<p>Vel Sheet 6 of 27 Plan P968/17</p>
---	---	---	---

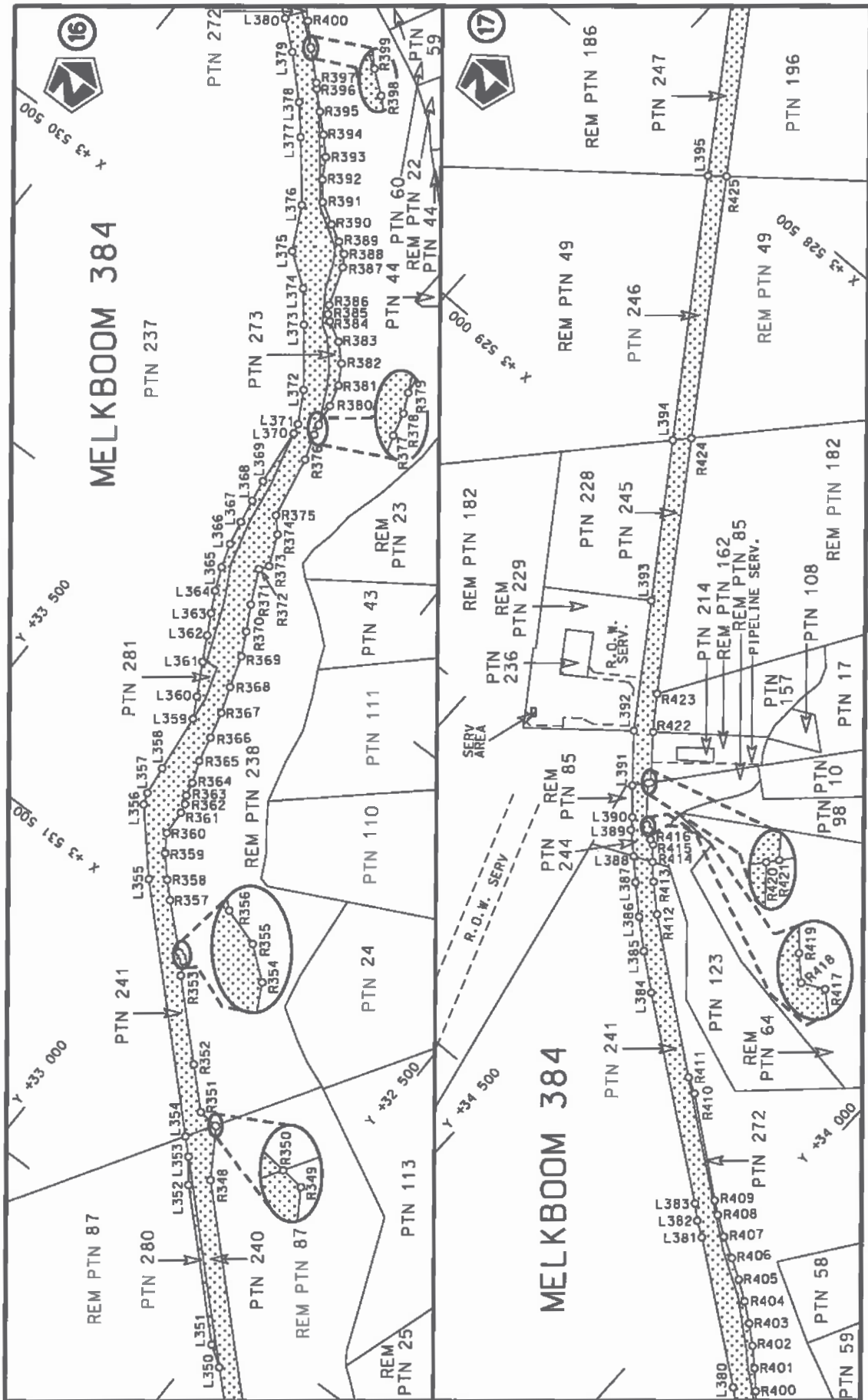

<p>Die Suid Afrikaanse Nasionale Podogentskap MSB Bpk The South African National Roads Agency SOC Ltd</p>	<p>Die figuur getoon The figure shown</p>	<p>stel die padreserwe voor van 'n gedeelte represents the road reserve of a portion van Nasionale Roete N7 of National Route</p>	<p>Section 4</p>	<p>Plan P968/17</p>
		<p>Val Sheet 7 of 27</p>		

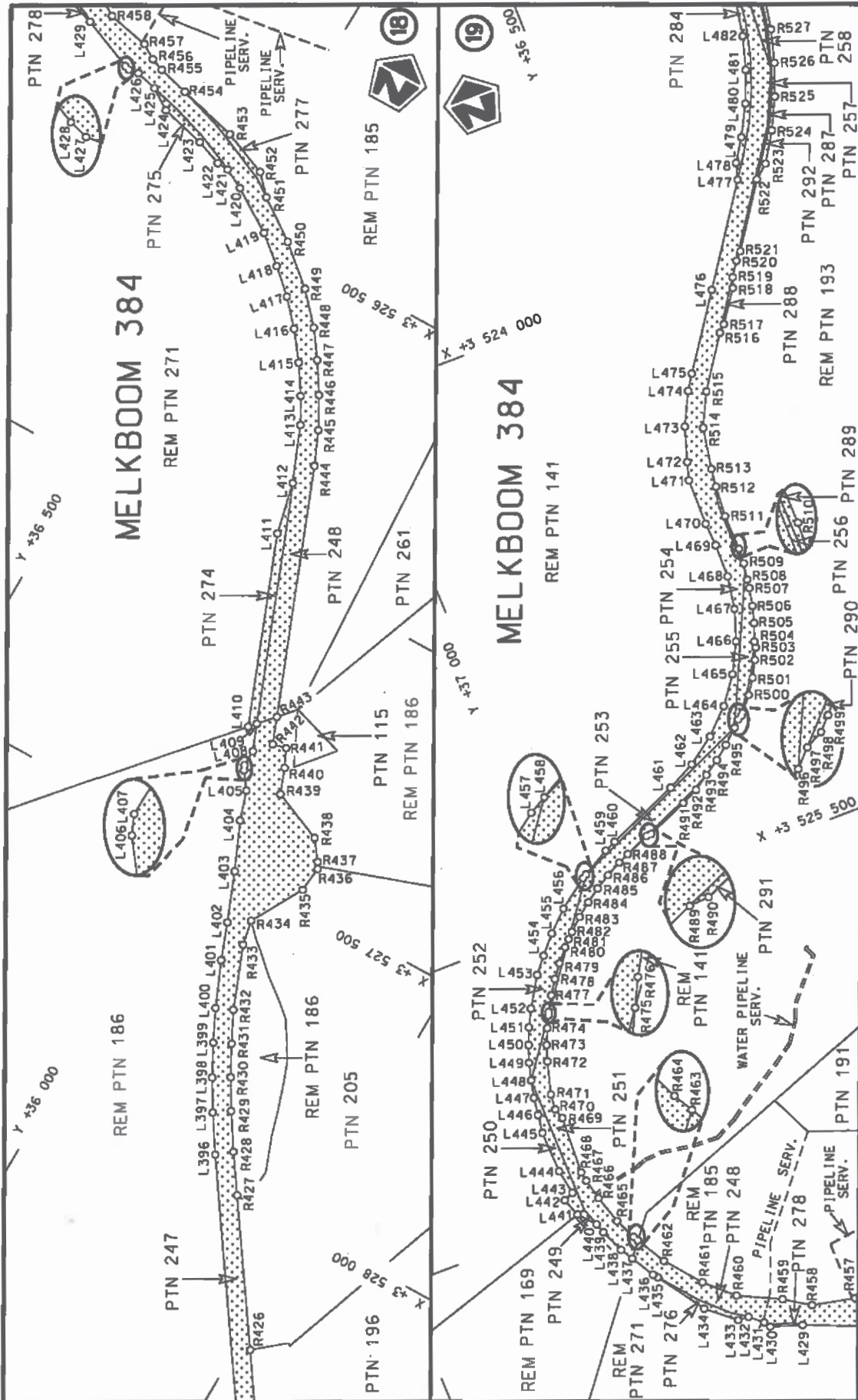

<p>Die Suid Afrikaanse Nasionale Padagentskap MSB Bpk The South African National Roads Agency SOC Ltd</p>	<p>Die figuur getoon The figure shown</p>	<p>stelt die padreserwe voor van 'n gedeelte represents the road reserve of a portion van Nasionale Roete N7 of National Route</p>	<p>Vel Sheet 8 of 27 Plan P968/17</p>
<p>4</p>		<p>Seksie Section</p>	<p>4</p>

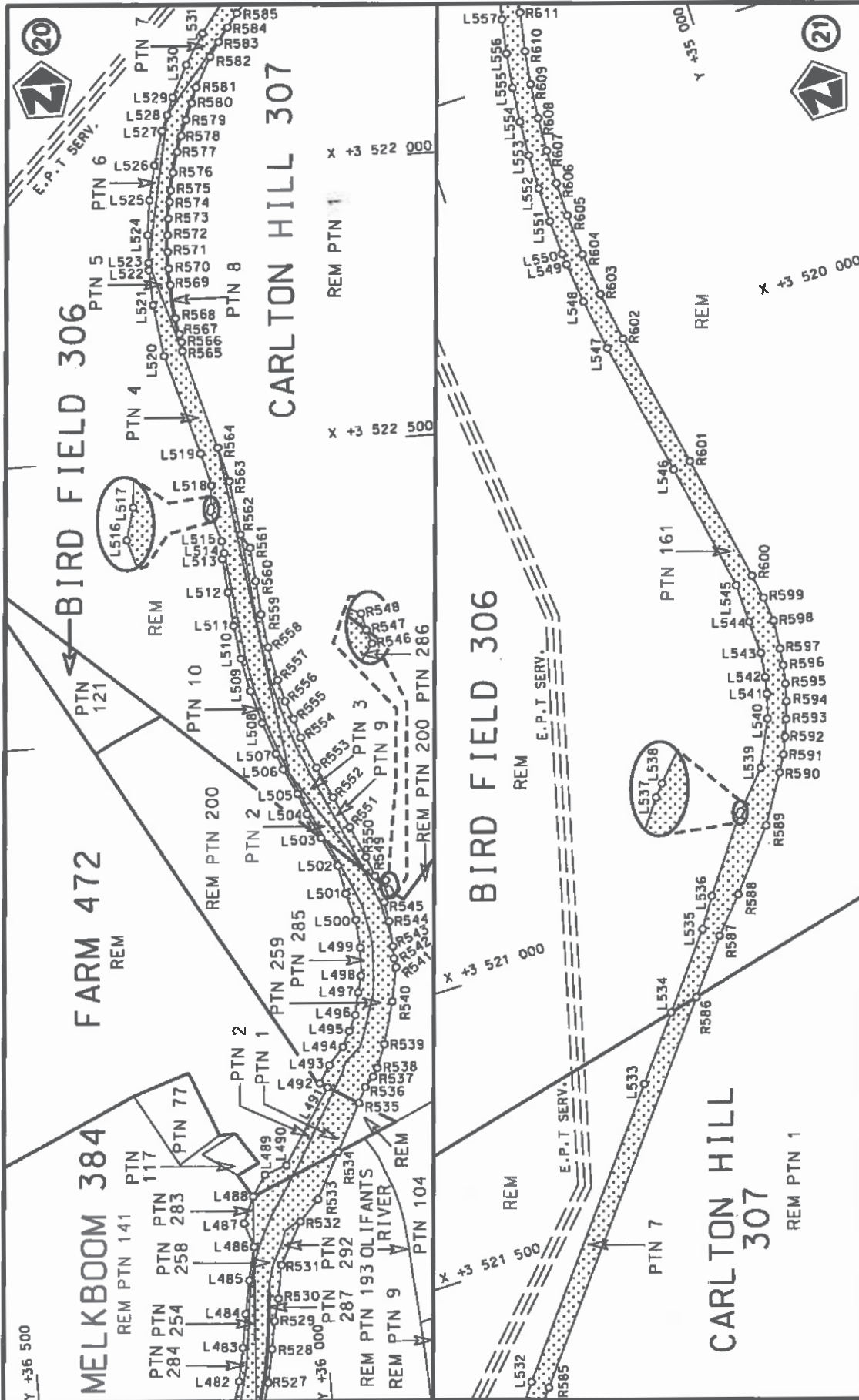

Die Suid Afrikaanse Nasionale Podagentskop MSB Bpk The South African National Roads Agency SOC Ltd	Die figuur getaan The figure shown		steeldie podreserwe voor van 'n gedeelte represents the road reserve of a portion van Nasionale Roete N7 of National Route	Vel Sheet 9 of 27 Plan P968/17
			4 Seksie Section	

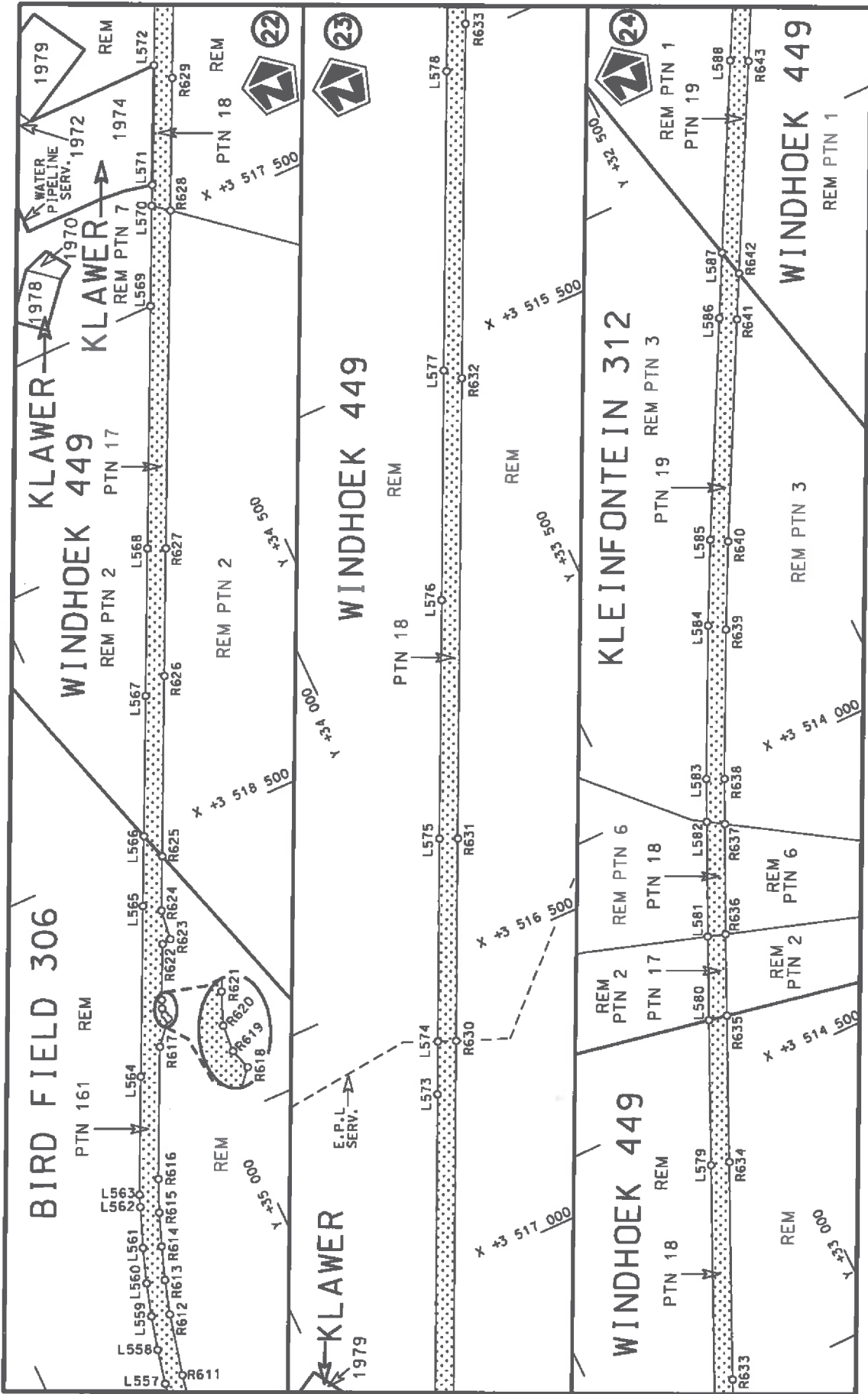

<p>Die Suid Afrikaanse Nasionale Padagentskap MSB Bpk The South African National Roads Agency SOC Ltd</p>	<p>Die figuur getoon The figure shown</p>	<p>stelt die padreserwe voor van 'n gedeelte represents the road reserve of a portion van Nasionale Roete N7 of National Route</p>	<p>Vel Sheet 10 of 27</p> <p>Plan P968/17</p>
---	---	--	---

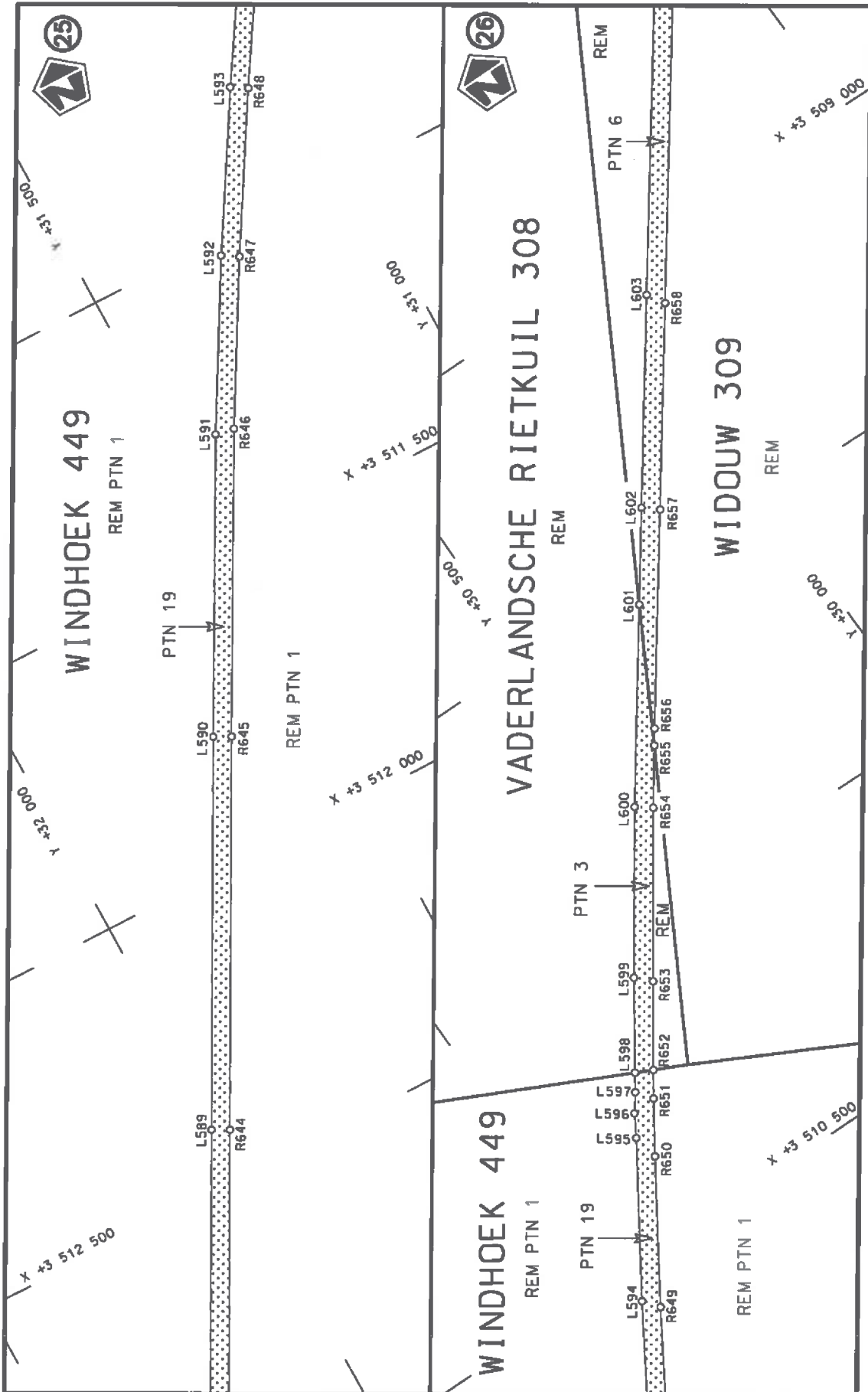

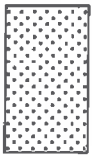
<p>Die Suid Afrikaanse Nasionale Padagentskap MSB Bpk The South African National Roads Agency SOC Ltd</p>	<p>Die figuur getoon The figure shown</p> 	<p>siel die padreserwe voor van 'n gedeelte represents the road reserve of a portion van Nasionale Roete N7 of National Route N7</p> <p>Seksie 4 Section</p>	<p>Vel Sheet 11 of 27 Plan P968/17</p>
---	---	--	--

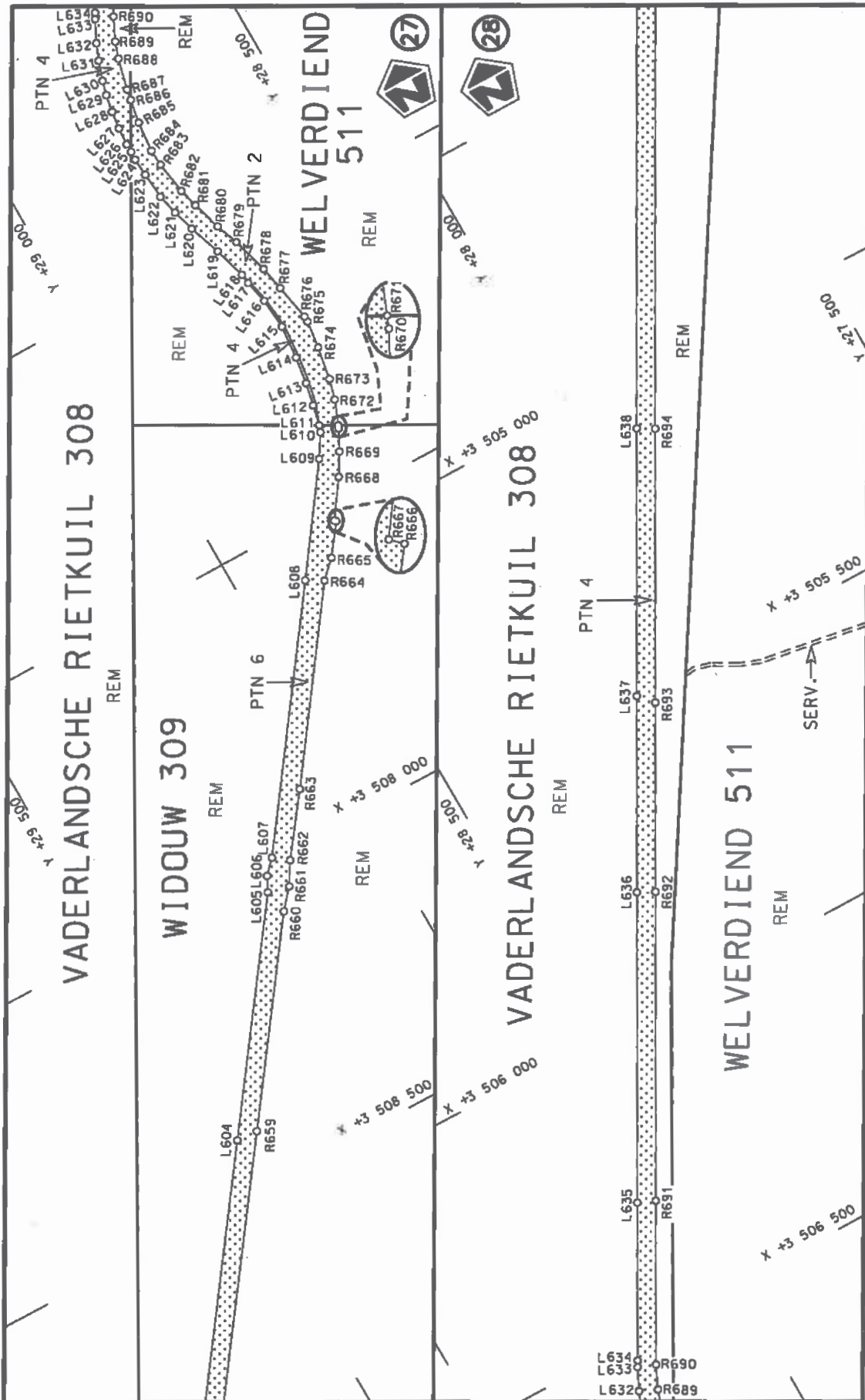

<p>Die Suid Afrikaanse Nasionale Padagentskap MSB Bpk The South African National Roads Agency SOC Ltd</p>	<p>Die figuur getoon The figure shown</p> 	<p>stelt die padreserwe voor van 'n gedeelte represents the road reserve of a portion van Nasionale Raete N7 of National Route</p> <p>4</p>	<p>Vel Sheet 12 of 27</p> <p>Plan P968/17</p>
---	---	---	---

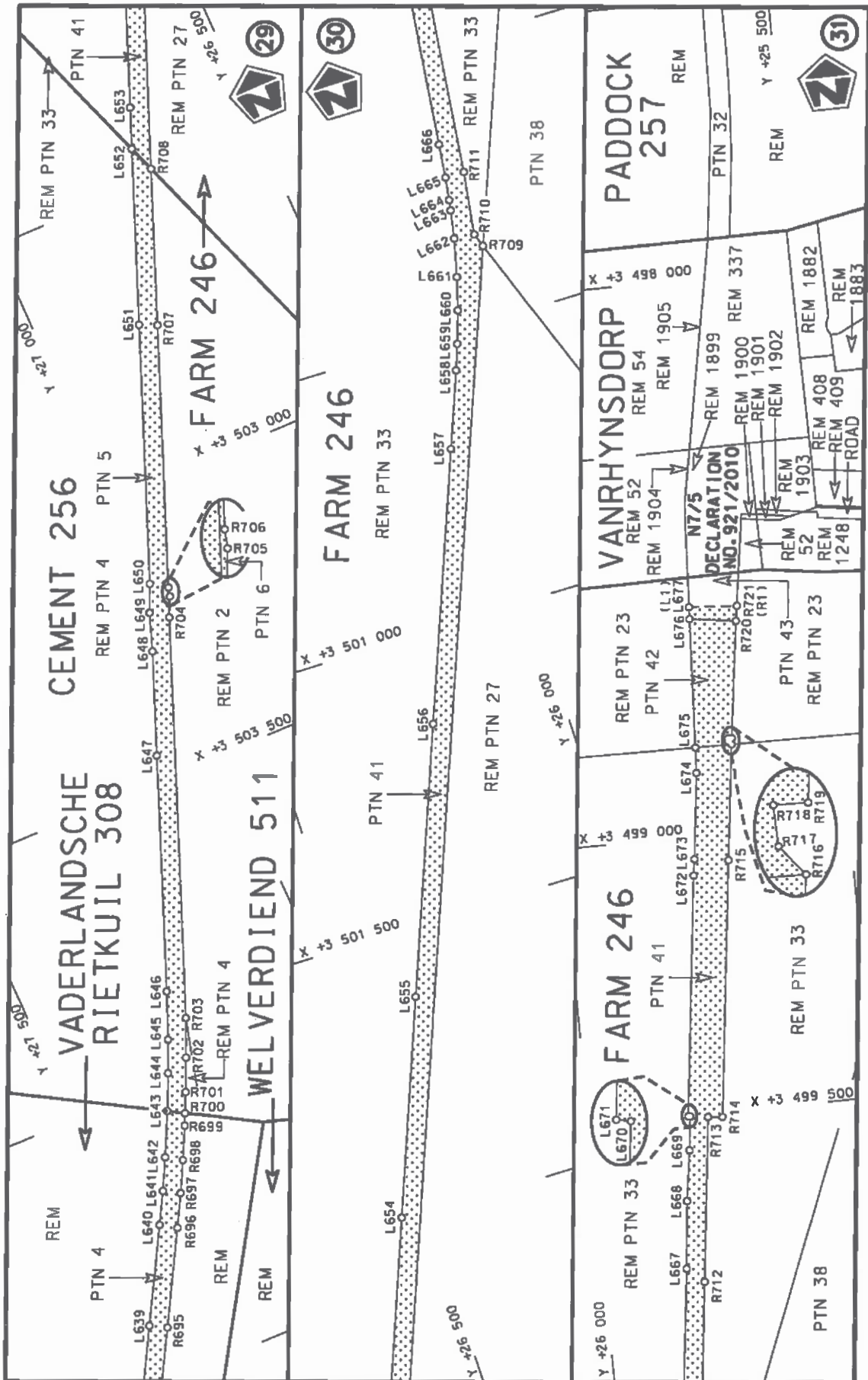

<p>Die Suid Afrikaanse Nasionale Padagentskap MSB Bpk The South African National Roads Agency SOC Ltd</p>	<p>Die figuur getoon The figure shown</p>	<p>stede padreserwe voor van 'n gedeelte represents the road reserve of a portion van Nasionale Roete N7 of National Route</p>	<p>Vel Sheet 13 of 27 Plan P968/17</p>
---	---	--	--

PADRESERWE KOÖRDINATE / ROAD RESERVE CO-ORDINATES					
LINKERKANT/LEFT HAND SIDE			REGTERKANT/RIGHT HAND SIDE		
	Y	X	WG 19°	Y	X
L1	12 549.00	3 560 970.91		R1	12 412.50 3 561 009.70
L2	12 538.84	3 560 929.96		R2	12 407.20 3 560 992.22
L3	12 466.40	3 560 844.14		R3	12 363.80 3 560 894.57
L4	12 335.11	3 560 658.44		R4	12 315.90 3 560 795.47
L5	12 211.26	3 560 487.50		R5	12 268.45 3 560 669.06
L6	12 204.85	3 560 476.29		R6	12 204.62 3 560 593.84
L7	12 196.06	3 560 449.42		R7	12 187.70 3 560 548.84
L8	12 174.88	3 560 406.60		R8	12 184.58 3 560 542.69
L9	12 158.11	3 560 371.09		R9	12 166.71 3 560 489.71
L10	12 143.28	3 560 334.73		R10	12 155.85 3 560 454.14
L11	12 130.39	3 560 297.64		R11	12 127.43 3 560 399.26
L12	12 119.45	3 560 259.92		R12	12 103.65 3 560 341.77
L13	12 110.50	3 560 221.68		R13	12 084.13 3 560 282.66
L14	12 103.56	3 560 183.03		R14	12 068.12 3 560 225.55
L15	12 098.66	3 560 144.07		R15	12 056.83 3 560 161.47
L16	12 095.80	3 560 104.90		R16	12 056.07 3 560 129.83
L17	12 095.06	3 560 059.34		R17	12 053.56 3 560 067.67
L18	12 095.06	3 560 024.73		R18	12 056.02 3 560 005.63
L19	12 096.70	3 559 992.41		R19	12 060.02 3 559 972.54
L20	12 098.20	3 559 974.60		R20	12 063.50 3 559 943.78
L21	12 105.35	3 559 914.39		R21	12 075.94 3 559 882.45
L22	12 112.72	3 559 875.82		R22	12 093.15 3 559 822.68
L23	12 119.33	3 559 845.15		R23	12 114.99 3 559 764.59
L24	12 123.04	3 559 832.14		R24	12 141.60 3 559 708.09
L25	12 144.14	3 559 776.43		R25	12 365.56 3 559 288.18
L26	12 169.67	3 559 722.35		R26	12 371.68 3 559 263.26
L27	12 323.74	3 559 433.63		R27	12 377.24 3 559 252.77
L28	12 384.37	3 559 319.48		R28	12 399.66 3 559 223.99
L29	12 409.95	3 559 284.47		R29	12 696.15 3 558 667.63
L30	12 416.79	3 559 272.31		R30	12 772.25 3 558 524.79
L31	12 427.41	3 559 238.71		R31	12 791.04 3 558 458.96
L32	12 452.10	3 559 192.12		R32	12 803.25 3 558 440.66
L33	12 728.42	3 558 673.94		R33	12 843.05 3 558 391.78
L34	12 761.50	3 558 618.20		R34	12 861.28 3 558 352.13
L35	12 799.83	3 558 539.67		R35	12 902.58 3 558 274.94
L36	12 811.68	3 558 519.11		R36	12 943.49 3 558 203.39
L37	12 851.92	3 558 466.96		R37	13 232.92 3 557 660.42
L38	12 859.22	3 558 450.38		R38	13 430.49 3 557 289.73
L39	12 871.21	3 558 406.57		R39	13 519.74 3 557 122.08
L40	12 906.09	3 558 347.91		R40	13 647.63 3 556 882.08
L41	12 985.53	3 558 191.57		R41	14 002.76 3 556 215.81
L42	13 263.19	3 557 670.66		R42	14 128.96 3 555 979.11
L43	13 272.87	3 557 652.42		R43	14 189.54 3 555 865.30
L44	13 458.29	3 557 304.49		R44	14 545.62 3 555 197.24
L45	13 548.16	3 557 136.51		R45	14 855.41 3 554 612.86
L46	13 665.26	3 556 915.70		R46	14 889.48 3 554 552.44
L47	14 032.01	3 556 227.19		R47	14 960.76 3 554 418.64
L48	14 148.60	3 556 008.94		R48	14 996.40 3 554 345.11
L49	14 215.59	3 555 883.06		R49	15 013.10 3 554 320.30
L50	14 569.77	3 555 218.78		R50	15 034.92 3 554 279.58
L51	14 607.41	3 555 148.36		R51	15 044.87 3 554 253.08

Vel	14	Van 27	P968/17
Sheet		of	

PADRESERWE KOÖRDINATE / ROAD RESERVE CO-ORDINATES						
LINKERKANT/LEFT HAND SIDE				REGTERKANT/RIGHT HAND SIDE		
	Y	X	WG 19°	Y	X	
L52	15 355.43	3 553 748.37		R52	15 077.92	3 554 195.80
L53	15 409.98	3 553 674.76		R53	15 089.41	3 554 170.85
L54	15 431.60	3 553 642.42		R54	15 139.29	3 554 083.87
L55	15 442.83	3 553 625.60		R55	15 178.38	3 554 010.50
L56	15 467.86	3 553 585.17		R56	15 205.59	3 553 956.27
L57	15 495.13	3 553 551.27		R57	15 235.82	3 553 903.07
L58	15 534.68	3 553 505.74		R58	15 255.15	3 553 866.06
L59	15 578.51	3 553 459.32		R59	15 270.75	3 553 825.69
L60	15 590.46	3 553 447.56		R60	15 313.67	3 553 758.21
L61	15 612.51	3 553 425.85		R61	15 329.72	3 553 730.90
L62	15 681.58	3 553 360.17		R62	15 361.61	3 553 679.60
L63	15 862.01	3 553 188.50		R63	15 378.45	3 553 654.11
L64	16 095.60	3 552 965.32		R64	15 404.47	3 553 617.10
L65	16 131.03	3 552 928.13		R65	15 416.46	3 553 600.99
L66	16 202.35	3 552 845.42		R66	15 519.63	3 553 476.59
L67	16 215.42	3 552 824.89		R67	15 564.15	3 553 426.95
L68	16 251.10	3 552 773.29		R68	15 576.13	3 553 417.69
L69	16 283.49	3 552 721.31		R69	15 703.53	3 553 297.34
L70	16 313.33	3 552 667.46		R70	15 722.98	3 553 279.41
L71	16 340.56	3 552 612.03		R71	15 738.08	3 553 265.38
L72	16 521.31	3 552 211.35		R72	15 755.14	3 553 248.08
L73	16 583.43	3 552 073.63		R73	16 063.79	3 552 953.93
L74	16 614.59	3 551 997.61		R74	16 118.89	3 552 896.36
L75	16 634.80	3 551 939.37		R75	16 160.48	3 552 847.86
L76	16 652.02	3 551 879.91		R76	16 175.19	3 552 826.21
L77	16 666.16	3 551 820.02		R77	16 222.91	3 552 759.07
L78	16 677.32	3 551 759.21		R78	16 253.75	3 552 709.49
L79	16 685.51	3 551 698.14		R79	16 282.24	3 552 658.60
L80	16 690.55	3 551 636.65		R80	16 312.17	3 552 598.63
L81	16 692.46	3 551 570.83		R81	16 493.08	3 552 197.54
L82	16 691.42	3 551 513.49		R82	16 550.50	3 552 070.22
L83	16 689.99	3 551 491.75		R83	16 578.18	3 552 005.48
L84	16 687.41	3 551 451.61		R84	16 601.81	3 551 938.45
L85	16 665.36	3 551 244.08		R85	16 621.62	3 551 872.24
L86	16 659.93	3 551 178.90		R86	16 635.21	3 551 813.31
L87	16 659.01	3 551 157.57		R87	16 646.36	3 551 754.42
L88	16 657.34	3 551 118.50		R88	16 654.17	3 551 694.51
L89	16 657.17	3 551 058.32		R89	16 659.25	3 551 634.78
L90	16 659.49	3 550 997.99		R90	16 660.62	3 551 562.74
L91	16 663.99	3 550 937.81		R91	16 660.19	3 551 513.02
L92	16 671.05	3 550 878.19		R92	16 652.82	3 551 424.98
L93	16 680.04	3 550 836.40		R93	16 627.97	3 551 170.51
L94	16 683.20	3 550 805.60		R94	16 625.53	3 551 091.43
L95	16 685.71	3 550 788.40		R95	16 628.13	3 550 996.31
L96	16 689.01	3 550 770.25		R96	16 632.54	3 550 934.74
L97	16 708.87	3 550 691.90		R97	16 639.92	3 550 873.53
L98	16 719.02	3 550 657.28		R98	16 649.45	3 550 813.31
L99	16 722.96	3 550 642.17		R99	16 659.32	3 550 751.69
L100	16 732.19	3 550 613.03		R100	16 682.06	3 550 667.71
L101	16 741.77	3 550 584.52		R101	16 711.96	3 550 574.50
L102	16 752.82	3 550 555.65		R102	16 757.67	3 550 460.69

Vel 15 Van 27
Sheet of

P968/17

PADRESERWE KOÖRDINATE / ROAD RESERVE CO-ORDINATES						
LINKERKANT/LEFT HAND SIDE				REGTERKANT/RIGHT HAND SIDE		
	Y	X	WG 19°	Y	X	
L103	16 762.80	3 550 528.12		R103	16 864.66	3 550 241.05
L104	16 786.62	3 550 471.60		R104	17 314.09	3 549 337.80
L105	16 811.65	3 550 417.70		R105	17 318.56	3 549 328.82
L106	16 889.11	3 550 262.10		R106	17 568.79	3 548 826.62
L107	17 343.22	3 549 350.44		R107	17 652.02	3 548 658.95
L108	17 347.69	3 549 341.46		R108	17 681.23	3 548 602.93
L109	17 601.77	3 548 830.45		R109	17 712.23	3 548 549.32
L110	17 680.51	3 548 672.86		R110	17 745.29	3 548 497.45
L111	17 710.73	3 548 618.56		R111	17 779.99	3 548 446.55
L112	17 740.66	3 548 566.56		R112	17 816.85	3 548 397.12
L113	17 772.90	3 548 515.40		R113	17 855.83	3 548 349.32
L114	17 807.57	3 548 465.76		R114	18 172.72	3 547 981.20
L115	17 842.19	3 548 416.41		R115	18 512.47	3 547 586.55
L116	17 868.89	3 548 382.87		R116	18 546.89	3 547 546.54
L117	18 153.00	3 548 052.65		R117	18 889.76	3 547 147.86
L118	18 431.67	3 547 728.68		R118	18 928.31	3 547 100.52
L119	18 438.71	3 547 722.86		R119	18 949.41	3 547 078.46
L120	18 505.23	3 547 645.54		R120	19 041.93	3 546 971.02
L121	18 509.92	3 547 637.70		R121	19 123.41	3 546 867.40
L122	18 574.15	3 547 563.15		R122	19 157.37	3 546 817.97
L123	18 928.57	3 547 153.56		R123	19 189.70	3 546 766.90
L124	18 937.80	3 547 145.80		R124	19 220.01	3 546 714.52
L125	18 952.80	3 547 128.40		R125	19 241.30	3 546 668.10
L126	18 987.20	3 547 087.90		R126	19 247.40	3 546 650.50
L127	18 992.94	3 547 078.24		R127	19 266.30	3 546 603.80
L128	19 093.75	3 546 959.47		R128	19 306.70	3 546 521.30
L129	19 202.03	3 546 811.24		R129	19 328.40	3 546 465.90
L130	19 233.39	3 546 757.65		R130	19 337.40	3 546 450.10
L131	19 305.41	3 546 620.85		R131	19 408.82	3 546 268.45
L132	19 327.17	3 546 562.36		R132	19 461.70	3 546 133.66
L133	19 422.46	3 546 319.67		R133	19 466.74	3 546 109.86
L134	19 547.51	3 546 001.91		R134	19 478.95	3 546 075.98
L135	19 628.35	3 545 795.53		R135	19 491.84	3 546 037.70
L136	19 728.22	3 545 541.77		R136	19 508.24	3 546 001.53
L137	19 819.12	3 545 310.50		R137	19 525.92	3 545 965.50
L138	19 883.33	3 545 147.02		R138	19 536.84	3 545 942.63
L139	19 931.51	3 545 024.62		R139	19 554.06	3 545 898.74
L140	19 963.42	3 544 943.32		R140	19 605.29	3 545 768.54
L141	19 985.75	3 544 889.30		R141	19 613.53	3 545 742.07
L142	20 010.30	3 544 835.41		R142	19 626.93	3 545 704.35
L143	20 037.56	3 544 781.63		R143	19 642.05	3 545 667.32
L144	20 068.67	3 544 725.80		R144	19 657.47	3 545 630.40
L145	20 099.36	3 544 676.04		R145	19 662.48	3 545 623.13
L146	20 131.90	3 544 627.38		R146	19 700.05	3 545 527.54
L147	20 158.32	3 544 590.49		R147	19 715.45	3 545 481.27
L148	20 297.30	3 544 409.71		R148	19 731.71	3 545 444.69
L149	20 327.30	3 544 370.88		R149	19 745.88	3 545 407.47
L150	20 380.90	3 544 301.34		R150	19 760.58	3 545 370.07
L151	20 412.81	3 544 260.03		R151	19 782.75	3 545 317.17
L152	20 443.05	3 544 221.16		R152	19 855.27	3 545 132.67
L153	20 486.36	3 544 163.06		R153	19 939.73	3 544 919.94

Vel Sheet	16	Van of	27	P968/17
--------------	----	-----------	----	---------

PADRESERWE KOÖRDINATE / ROAD RESERVE CO-ORDINATES									
LINKERKANT/LEFT HAND SIDE				REGTERKANT/RIGHT HAND SIDE					
	Y	X	WG 19°		Y	X			
L154	20	492.30	3 544	154.72	R154	19	956.65	3 544	874.87
L155	20	536.03	3 544	092.27	R155	19	970.29	3 544	842.74
L156	20	570.42	3 544	041.89	R156	19	985.04	3 544	811.11
L157	20	601.92	3 543	988.69	R157	20	000.89	3 544	780.01
L158	20	634.22	3 543	932.98	R158	20	017.81	3 544	749.48
L159	20	662.21	3 543	881.72	R159	20	039.85	3 544	713.16
L160	20	702.99	3 543	804.18	R160	20	071.97	3 544	660.72
L161	20	721.36	3 543	769.67	R161	20	103.12	3 544	613.58
L162	20	802.62	3 543	615.79	R162	20	142.46	3 544	559.32
L163	20	919.22	3 543	394.88	R163	20	221.49	3 544	456.80
L164	20	932.74	3 543	369.01	R164	20	253.43	3 544	411.35
L165	20	958.41	3 543	324.06	R165	20	276.46	3 544	378.60
L166	20	987.49	3 543	265.33	R166	20	285.24	3 544	366.11
L167	21	018.06	3 543	207.58	R167	20	311.50	3 544	331.28
L168	21	047.99	3 543	153.76	R168	20	340.66	3 544	298.83
L169	21	078.61	3 543	101.36	R169	20	353.80	3 544	285.16
L170	21	105.93	3 543	047.71	R170	20	413.36	3 544	207.89
L171	21	125.65	3 543	003.06	R171	20	449.94	3 544	158.98
L172	21	160.71	3 542	936.07	R172	20	494.74	3 544	096.84
L173	21	187.10	3 542	888.59	R173	20	574.97	3 543	972.65
L174	21	201.71	3 542	854.00	R174	20	605.29	3 543	920.44
L175	21	216.39	3 542	823.34	R175	20	634.41	3 543	867.21
L176	21	228.06	3 542	798.97	R176	20	685.27	3 543	770.81
L177	21	266.16	3 542	715.38	R177	20	843.28	3 543	471.43
L178	21	302.49	3 542	631.46	R178	20	884.18	3 543	393.65
L179	21	370.87	3 542	459.24	R179	20	925.59	3 543	296.68
L180	21	399.02	3 542	382.27	R180	20	942.07	3 543	270.65
L181	21	509.67	3 542	069.45	R181	20	961.76	3 543	246.92
L182	21	766.86	3 541	343.78	R182	21	093.92	3 542	996.50
L183	21	783.66	3 541	307.29	R183	21	147.29	3 542	882.60
L184	21	817.32	3 541	234.35	R184	21	173.49	3 542	840.16
L185	21	834.40	3 541	197.96	R185	21	183.65	3 542	818.70
L186	21	855.51	3 541	158.99	R186	21	189.65	3 542	805.54
L187	21	879.44	3 541	121.64	R187	21	238.60	3 542	698.31
L188	21	905.61	3 541	085.92	R188	21	302.72	3 542	551.41
L189	21	934.35	3 541	052.19	R189	21	317.33	3 542	515.67
L190	21	968.00	3 541	018.06	R190	21	347.80	3 542	433.18
L191	21	987.15	3 540	999.82	R191	21	367.41	3 542	375.82
L192	21	992.92	3 540	991.98	R192	21	474.48	3 542	074.47
L193	22	123.02	3 540	863.48	R193	21	591.00	3 541	745.54
L194	22	156.15	3 540	831.99	R194	21	748.72	3 541	301.15
L195	22	220.24	3 540	791.65	R195	21	770.70	3 541	243.13
L196	22	241.11	3 540	777.39	R196	21	797.24	3 541	186.63
L197	22	261.95	3 540	766.28	R197	21	830.20	3 541	133.93
L198	22	284.99	3 540	757.76	R198	21	866.06	3 541	083.19
L199	22	316.20	3 540	750.87	R199	21	904.82	3 541	034.32
L200	22	343.69	3 540	748.79	R200	21	981.35	3 540	958.28
L201	22	386.26	3 540	754.55	R201	22	049.73	3 540	878.51
L202	22	414.47	3 540	764.31	R202	22	055.74	3 540	852.54
L203	22	471.99	3 540	787.94	R203	22	125.16	3 540	779.51
L204	22	498.37	3 540	798.76	R204	22	151.17	3 540	771.25

Vel	17	Van	27	P968/17
Sheet		of		

PADRESERWE KOÖRDINATE / ROAD RESERVE CO-ORDINATES						
LINKERKANT/LEFT HAND SIDE				REGTERKANT/RIGHT HAND SIDE		
	Y	X	WG 19°	Y	X	
L205	22 527.77	3 540 809.33		R205	22 197.99	3 540 746.59
L206	22 573.41	3 540 819.88		R206	22 236.88	3 540 728.91
L207	22 606.68	3 540 822.55		R207	22 275.86	3 540 715.53
L208	22 641.25	3 540 819.11		R208	22 316.67	3 540 709.00
L209	22 672.83	3 540 811.24		R209	22 357.83	3 540 712.02
L210	22 715.99	3 540 807.57		R210	22 397.81	3 540 722.02
L211	22 727.99	3 540 800.58		R211	22 422.66	3 540 731.47
L212	22 756.47	3 540 762.33		R212	22 460.13	3 540 745.52
L213	22 778.09	3 540 739.45		R213	22 497.60	3 540 759.55
L214	22 807.75	3 540 703.28		R214	22 535.20	3 540 770.07
L215	22 825.34	3 540 663.94		R215	22 574.17	3 540 774.63
L216	22 834.81	3 540 639.96		R216	22 613.36	3 540 773.03
L217	22 850.56	3 540 598.92		R217	22 651.83	3 540 765.32
L218	23 006.79	3 540 230.25		R218	22 688.61	3 540 751.69
L219	23 131.60	3 539 937.46		R219	22 722.81	3 540 732.47
L220	23 157.46	3 539 889.90		R220	22 753.59	3 540 708.14
L221	23 185.89	3 539 857.25		R221	22 781.80	3 540 677.24
L222	23 224.38	3 539 836.86		R222	22 911.74	3 540 373.07
L223	23 269.06	3 539 822.07		R223	22 929.79	3 540 325.08
L224	23 354.77	3 539 807.69		R224	22 943.91	3 540 287.62
L225	23 408.78	3 539 811.27		R225	22 958.02	3 540 250.15
L226	23 450.50	3 539 823.87		R226	22 977.61	3 540 201.26
L227	23 482.70	3 539 831.44		R227	22 989.11	3 540 176.44
L228	23 494.85	3 539 830.97		R228	23 007.57	3 540 140.82
L229	23 534.74	3 539 811.03		R229	23 020.17	3 540 118.72
L230	23 600.79	3 539 795.19		R230	23 051.99	3 540 043.85
L231	23 646.73	3 539 767.78		R231	23 089.49	3 539 955.53
L232	23 956.42	3 539 627.63		R232	23 134.23	3 539 868.93
L233	24 206.57	3 539 514.23		R233	23 164.55	3 539 833.80
L234	24 257.24	3 539 491.23		R234	23 203.33	3 539 804.63
L235	24 311.46	3 539 459.70		R235	23 245.85	3 539 783.56
L236	24 361.03	3 539 420.54		R236	23 273.91	3 539 776.99
L237	24 404.39	3 539 374.83		R237	23 298.41	3 539 773.56
L238	24 439.84	3 539 324.97		R238	23 301.42	3 539 751.54
L239	24 457.33	3 539 301.66		R239	23 331.34	3 539 759.94
L240	24 468.13	3 539 293.09		R240	23 368.06	3 539 770.74
L241	24 487.74	3 539 277.36		R241	23 411.91	3 539 767.84
L242	24 493.97	3 539 260.65		R242	23 428.57	3 539 760.73
L243	24 486.57	3 539 223.37		R243	23 443.71	3 539 763.02
L244	24 491.58	3 539 209.21		R244	23 495.83	3 539 785.45
L245	24 509.59	3 539 159.41		R245	23 535.52	3 539 775.47
L246	24 522.93	3 539 124.17		R246	23 576.15	3 539 759.33
L247	24 549.57	3 539 070.65		R247	23 617.76	3 539 746.24
L248	24 580.85	3 539 020.88		R248	23 965.37	3 539 588.98
L249	24 621.15	3 538 959.69		R249	23 991.61	3 539 573.74
L250	24 683.47	3 538 875.34		R250	24 048.92	3 539 551.26
L251	24 745.36	3 538 794.97		R251	24 168.48	3 539 496.96
L252	24 771.87	3 538 767.82		R252	24 242.66	3 539 463.27
L253	24 791.41	3 538 752.56		R253	24 293.92	3 539 433.67
L254	24 798.49	3 538 743.70		R254	24 339.73	3 539 397.48
L255	24 803.49	3 538 731.82		R255	24 380.02	3 539 354.79

Vel Sheet	18	Van of	27	P968/17
--------------	----	-----------	----	---------

PADRESERWE KOÖRDINATE / ROAD RESERVE CO-ORDINATES											
LINKERKANT/LEFT HAND SIDE					REGTERKANT/RIGHT HAND SIDE						
	Y		X	WG 19°		Y		X			
L256	24	808.07	3	538	720.20	R256	24	413.87	3	539	307.33
L257	24	825.31	3	538	690.59	R257	24	422.59	3	539	293.40
L258	24	878.13	3	538	637.82	R258	24	414.62	3	539	253.74
L259	24	900.61	3	538	618.62	R259	24	420.83	3	539	239.31
L260	24	936.59	3	538	601.57	R260	24	458.13	3	539	208.16
L261	24	956.75	3	538	589.90	R261	24	493.88	3	539	112.05
L262	24	973.97	3	538	567.54	R262	24	519.98	3	539	055.59
L263	25	003.42	3	538	550.31	R263	24	524.29	3	539	048.10
L264	25	057.19	3	538	523.89	R264	24	536.64	3	539	014.21
L265	25	173.55	3	538	443.59	R265	24	546.15	3	538	999.18
L266	25	227.90	3	538	394.77	R266	24	582.08	3	538	947.14
L267	25	271.75	3	538	349.93	R267	24	673.74	3	538	827.57
L268	25	292.79	3	538	330.54	R268	24	725.88	3	538	751.80
L269	25	324.81	3	538	314.44	R269	24	740.90	3	538	712.91
L270	25	329.28	3	538	305.82	R270	24	752.68	3	538	696.64
L271	25	337.02	3	538	289.55	R271	24	784.39	3	538	686.99
L272	25	363.92	3	538	264.15	R272	24	797.38	3	538	677.07
L273	25	407.67	3	538	225.58	R273	24	863.86	3	538	607.34
L274	25	428.52	3	538	204.07	R274	24	987.63	3	538	511.42
L275	25	471.40	3	538	164.55	R275	25	017.81	3	538	506.98
L276	25	480.32	3	538	157.92	R276	25	078.29	3	538	471.60
L277	25	506.07	3	538	132.85	R277	25	098.32	3	538	435.72
L278	25	557.12	3	538	077.90	R278	25	137.68	3	538	432.05
L279	25	597.42	3	538	030.33	R279	25	248.98	3	538	328.25
L280	25	701.99	3	537	898.13	R280	25	282.04	3	538	279.35
L281	25	751.74	3	537	844.78	R281	25	294.17	3	538	272.78
L282	25	760.93	3	537	832.87	R282	25	329.09	3	538	253.88
L283	25	783.46	3	537	795.91	R283	25	459.59	3	538	132.40
L284	25	803.62	3	537	764.54	R284	25	475.94	3	538	110.26
L285	25	829.13	3	537	749.72	R285	25	513.81	3	538	078.51
L286	25	849.73	3	537	744.83	R286	25	548.44	3	538	039.69
L287	25	855.31	3	537	727.05	R287	25	597.59	3	537	973.16
L288	25	858.14	3	537	699.66	R288	25	619.02	3	537	952.32
L289	25	915.78	3	537	627.44	R289	25	772.12	3	537	757.44
L290	25	941.39	3	537	603.75	R290	25	784.25	3	537	694.23
L291	25	984.90	3	537	567.21	R291	25	843.26	3	537	667.73
L292	26	034.70	3	537	536.22	R292	25	915.12	3	537	581.14
L293	26	059.51	3	537	522.03	R293	25	963.59	3	537	537.51
L294	26	173.50	3	537	483.88	R294	26	016.13	3	537	502.15
L295	26	260.13	3	537	473.01	R295	26	165.37	3	537	457.37
L296	26	293.18	3	537	447.91	R296	26	206.96	3	537	431.33
L297	26	372.22	3	537	382.86	R297	26	214.00	3	537	418.28
L298	26	423.35	3	537	355.35	R298	26	223.01	3	537	418.25
L299	26	515.25	3	537	283.57	R299	26	241.46	3	537	409.38
L300	26	687.62	3	537	159.95	R300	26	248.64	3	537	412.27
L301	26	885.96	3	537	017.70	R301	26	322.12	3	537	380.37
L302	27	190.09	3	536	799.47	R302	26	395.72	3	537	324.61
L303	27	588.96	3	536	513.06	R303	26	488.20	3	537	264.29
L304	27	600.41	3	536	504.09	R304	26	679.21	3	537	127.37
L305	27	700.09	3	536	421.60	R305	26	679.57	3	537	126.51
L306	27	760.24	3	536	364.33	R306	26	795.23	3	537	044.14

Vel Sheet	19	Van of	27	P968/17
--------------	----	-----------	----	---------

PADRESERWE KOÖRDINATE / ROAD RESERVE CO-ORDINATES					
LINKERKANT/LEFT HAND SIDE			REGTERKANT/RIGHT HAND SIDE		
	Y	X	WG 19°	Y	X
L307	27 826.85	3 536 292.88		R307	27 024.23 3 536 878.75
L308	27 893.99	3 536 217.32		R308	27 070.65 3 536 846.41
L309	27 931.90	3 536 186.80		R309	27 580.80 3 536 480.76
L310	27 985.06	3 536 127.02		R310	27 697.49 3 536 382.91
L311	28 064.76	3 536 037.31		R311	27 765.13 3 536 313.88
L312	28 081.05	3 536 006.89		R312	27 798.23 3 536 267.17
L313	28 248.24	3 535 818.75		R313	27 817.96 3 536 255.38
L314	28 274.88	3 535 788.89		R314	28 250.98 3 535 768.39
L315	28 300.06	3 535 775.36		R315	28 269.87 3 535 713.96
L316	28 314.32	3 535 765.59		R316	28 318.44 3 535 692.51
L317	28 335.34	3 535 721.01		R317	28 337.19 3 535 671.43
L318	28 350.16	3 535 704.46		R318	29 028.35 3 534 893.70
L319	28 480.52	3 535 557.90		R319	29 688.57 3 534 150.73
L320	28 618.43	3 535 402.32		R320	29 698.09 3 534 118.52
L321	28 842.56	3 535 150.07		R321	29 729.10 3 534 105.14
L322	29 042.66	3 534 924.97		R322	29 747.90 3 534 083.99
L323	29 772.88	3 534 103.29		R323	29 769.98 3 534 059.54
L324	29 814.16	3 534 059.55		R324	29 814.70 3 534 015.45
L325	29 857.87	3 534 019.11		R325	29 861.65 3 533 975.01
L326	29 936.53	3 533 959.10		R326	29 920.54 3 533 931.71
L327	29 968.30	3 533 938.26		R327	29 963.11 3 533 903.85
L328	30 032.51	3 533 901.39		R328	30 017.29 3 533 873.52
L329	30 093.68	3 533 872.41		R329	30 072.59 3 533 847.14
L330	30 141.26	3 533 852.75		R330	30 129.95 3 533 822.37
L331	30 163.78	3 533 843.23		R331	30 374.80 3 533 718.30
L332	30 393.17	3 533 744.90		R332	30 395.10 3 533 709.38
L333	30 415.00	3 533 735.66		R333	30 459.11 3 533 681.99
L334	30 443.86	3 533 727.75		R334	30 477.75 3 533 674.10
L335	30 463.88	3 533 714.60		R335	30 605.86 3 533 619.67
L336	30 485.07	3 533 705.59		R336	30 693.93 3 533 577.59
L337	30 618.28	3 533 648.57		R337	30 750.62 3 533 541.24
L338	30 702.78	3 533 607.37		R338	30 777.69 3 533 522.81
L339	30 720.83	3 533 597.33		R339	31 212.37 3 533 210.42
L340	30 781.34	3 533 558.92		R340	31 259.46 3 533 175.23
L341	31 238.48	3 533 231.24		R341	31 301.09 3 533 131.52
L342	31 278.67	3 533 200.30		R342	31 352.35 3 533 097.50
L343	31 332.97	3 533 160.97		R343	31 405.13 3 533 048.50
L344	31 372.84	3 533 121.45		R344	31 590.62 3 532 869.01
L345	31 426.60	3 533 071.53		R345	31 832.63 3 532 634.54
L346	31 605.07	3 532 898.53		R346	32 056.17 3 532 417.93
L347	31 855.92	3 532 655.89		R347	32 097.28 3 532 378.13
L348	32 118.34	3 532 401.81		R348	32 666.81 3 531 826.76
L349	32 381.47	3 532 146.92		R349	32 717.59 3 531 745.76
L350	32 450.52	3 532 080.14		R350	32 720.24 3 531 745.44
L351	32 485.57	3 532 055.95		R351	32 754.23 3 531 741.47
L352	32 691.52	3 531 856.70		R352	32 816.20 3 531 682.08
L353	32 722.59	3 531 817.01		R353	32 930.77 3 531 571.34
L354	32 748.73	3 531 791.66		R354	32 942.97 3 531 548.74
L355	33 080.08	3 531 469.81		R355	32 949.83 3 531 543.27
L356	33 168.84	3 531 370.47		R356	32 958.42 3 531 540.48
L357	33 176.08	3 531 350.63		R357	33 027.99 3 531 476.73

Vel Sheet	20	Van of	27	P968/17
--------------	----	-----------	----	---------

PADRESERWE KOÖRDINATE / ROAD RESERVE CO-ORDINATES						
LINKERKANT/LEFT HAND SIDE				REGTERKANT/RIGHT HAND SIDE		
	Y	X	WG 19°	Y	X	
L358	33 183.04	3 531 300.23		R358	33 054.20	3 531 451.27
L359	33 194.99	3 531 198.79		R359	33 085.98	3 531 416.05
L360	33 214.19	3 531 163.29		R360	33 105.94	3 531 386.08
L361	33 244.17	3 531 108.68		R361	33 108.86	3 531 342.82
L362	33 266.92	3 531 067.05		R362	33 112.25	3 531 326.61
L363	33 286.11	3 531 031.96		R363	33 120.30	3 531 313.11
L364	33 304.84	3 530 996.15		R364	33 125.89	3 531 289.30
L365	33 321.81	3 530 956.30		R365	33 140.20	3 531 251.17
L366	33 335.36	3 530 914.81		R366	33 150.56	3 531 206.62
L367	33 345.18	3 530 872.58		R367	33 162.54	3 531 160.89
L368	33 352.68	3 530 831.01		R368	33 179.08	3 531 115.02
L369	33 359.55	3 530 792.51		R369	33 197.02	3 531 060.47
L370	33 369.86	3 530 693.23		R370	33 217.76	3 531 020.81
L371	33 374.43	3 530 675.83		R371	33 240.78	3 530 977.75
L372	33 403.95	3 530 622.06		R372	33 268.71	3 530 919.65
L373	33 474.85	3 530 530.49		R373	33 258.15	3 530 905.11
L374	33 515.67	3 530 480.45		R374	33 281.17	3 530 851.92
L375	33 571.56	3 530 439.66		R375	33 304.22	3 530 826.61
L376	33 608.69	3 530 365.15		R376	33 325.54	3 530 718.01
L377	33 684.91	3 530 271.28		R377	33 340.63	3 530 673.87
L378	33 725.48	3 530 223.92		R378	33 345.03	3 530 655.90
L379	33 789.42	3 530 160.71		R379	33 345.75	3 530 654.40
L380	33 836.27	3 530 121.17		R380	33 351.08	3 530 617.19
L381	34 054.21	3 529 957.48		R381	33 361.64	3 530 579.49
L382	34 079.75	3 529 940.80		R382	33 381.61	3 530 545.80
L383	34 103.22	3 529 920.50		R383	33 409.61	3 530 518.43
L384	34 409.22	3 529 690.76		R384	33 443.65	3 530 499.02
L385	34 468.17	3 529 643.96		R385	33 454.02	3 530 490.86
L386	34 515.14	3 529 603.83		R386	33 462.38	3 530 476.75
L387	34 560.38	3 529 562.47		R387	33 485.12	3 530 409.63
L388	34 593.46	3 529 529.95		R388	33 497.88	3 530 389.57
L389	34 628.41	3 529 498.28		R389	33 518.47	3 530 377.68
L390	34 641.38	3 529 479.71		R390	33 547.48	3 530 361.40
L391	34 678.98	3 529 437.59		R391	33 583.90	3 530 339.30
L392	34 741.80	3 529 363.26		R392	33 608.99	3 530 308.26
L393	34 873.15	3 529 170.60		R393	33 629.06	3 530 273.05
L394	35 035.08	3 528 933.09		R394	33 656.79	3 530 244.03
L395	35 302.81	3 528 542.50		R395	33 687.01	3 530 215.51
L396	35 701.79	3 527 958.34		R396	33 716.13	3 530 186.70
L397	35 742.65	3 527 895.47		R397	33 723.31	3 530 178.87
L398	35 774.33	3 527 841.85		R398	33 767.73	3 530 136.44
L399	35 803.50	3 527 787.65		R399	33 770.16	3 530 134.49
L400	35 830.34	3 527 732.28		R400	33 802.60	3 530 100.89
L401	35 863.94	3 527 653.88		R401	33 831.26	3 530 071.47
L402	35 888.31	3 527 590.55		R402	33 860.61	3 530 043.93
L403	35 922.29	3 527 506.04		R403	33 891.25	3 530 018.13
L404	35 959.12	3 527 423.02		R404	33 923.18	3 529 994.03
L405	35 975.96	3 527 371.44		R405	33 956.39	3 529 971.64
L406	35 997.65	3 527 342.56		R406	33 990.90	3 529 950.97
L407	36 001.52	3 527 333.86		R407	34 026.20	3 529 931.36
L408	36 001.00	3 527 305.38		R408	34 059.99	3 529 909.73

Vel Sheet	21	Van of	27	P968/17
-----------	----	--------	----	---------

PADRESERWE KOÖRDINATE / ROAD RESERVE CO-ORDINATES					
LINKERKANT/LEFT HAND SIDE			REGTERKANT/RIGHT HAND SIDE		
	Y	X	WG 19°	Y	X
L409	36 019.21	3 527 259.93		R409	34 081.36 3 529 893.94
L410	36 029.58	3 527 271.90		R410	34 233.84 3 529 774.93
L411	36 156.49	3 526 949.70		R411	34 260.56 3 529 760.36
L412	36 177.75	3 526 859.00		R412	34 494.39 3 529 580.21
L413	36 217.56	3 526 762.96		R413	34 537.60 3 529 540.72
L414	36 242.75	3 526 718.17		R414	34 562.18 3 529 516.01
L415	36 275.11	3 526 668.55		R415	34 581.93 3 529 492.21
L416	36 311.82	3 526 620.36		R416	34 591.47 3 529 488.32
L417	36 351.19	3 526 576.98		R417	34 604.30 3 529 477.26
L418	36 393.42	3 526 538.41		R418	34 607.94 3 529 479.02
L419	36 441.90	3 526 497.93		R419	34 614.00 3 529 473.14
L420	36 517.65	3 526 449.15		R420	34 661.98 3 529 417.00
L421	36 552.72	3 526 431.07		R421	34 658.43 3 529 412.71
L422	36 572.91	3 526 429.49		R422	34 714.99 3 529 342.87
L423	36 618.03	3 526 412.38		R423	34 755.22 3 529 287.68
L424	36 696.83	3 526 391.42		R424	35 013.29 3 528 909.39
L425	36 733.22	3 526 367.16		R425	35 278.04 3 528 522.26
L426	36 770.42	3 526 357.53		R426	35 477.63 3 528 229.86
L427	36 787.43	3 526 360.03		R427	35 633.32 3 528 002.47
L428	36 796.34	3 526 357.54		R428	35 676.95 3 527 938.70
L429	36 888.19	3 526 318.69		R429	35 716.47 3 527 877.76
L430	36 941.02	3 526 301.07		R430	35 747.09 3 527 826.22
L431	36 948.05	3 526 290.15		R431	35 775.10 3 527 773.86
L432	36 969.72	3 526 270.84		R432	35 802.27 3 527 720.00
L433	36 988.30	3 526 269.66		R433	35 845.07 3 527 611.71
L434	37 035.19	3 526 229.23		R434	35 854.07 3 527 568.12
L435	37 088.66	3 526 148.29		R435	35 804.21 3 527 476.90
L436	37 094.87	3 526 140.60		R436	35 800.15 3 527 432.03
L437	37 117.52	3 526 101.16		R437	35 806.09 3 527 421.28
L438	37 129.90	3 526 079.37		R438	35 832.03 3 527 386.86
L439	37 146.37	3 526 039.02		R439	35 921.93 3 527 348.66
L440	37 152.13	3 526 021.63		R440	35 938.81 3 527 304.44
L441	37 176.51	3 525 993.40		R441	35 953.83 3 527 272.66
L442	37 187.55	3 525 961.44		R442	35 977.23 3 527 278.19
L443	37 170.79	3 525 953.99		R443	35 995.32 3 527 232.37
L444	37 178.25	3 525 909.69		R444	36 160.49 3 526 814.14
L445	37 180.19	3 525 835.78		R445	36 186.27 3 526 756.03
L446	37 175.93	3 525 803.44		R446	36 216.28 3 526 701.27
L447	37 171.33	3 525 772.54		R447	36 249.81 3 526 649.01
L448	37 164.66	3 525 741.73		R448	36 283.74 3 526 601.92
L449	37 156.42	3 525 711.35		R449	36 331.04 3 526 549.36
L450	37 145.88	3 525 681.59		R450	36 398.24 3 526 491.65
L451	37 133.71	3 525 652.80		R451	36 469.76 3 526 441.24
L452	37 118.54	3 525 622.83		R452	36 501.79 3 526 407.37
L453	37 086.71	3 525 571.11		R453	36 580.35 3 526 374.94
L454	37 064.20	3 525 543.51		R454	36 684.90 3 526 347.16
L455	37 036.58	3 525 512.17		R455	36 738.55 3 526 332.62
L456	37 001.85	3 525 478.30		R456	36 761.26 3 526 323.84
L457	36 951.50	3 525 440.62		R457	36 787.49 3 526 307.49
L458	36 943.82	3 525 436.28		R458	36 860.51 3 526 291.82
L459	36 896.99	3 525 409.68		R459	36 903.84 3 526 263.41

Vel	22	Van	27	P968/17
Sheet		of		

PADRESERWE KOÖRDINATE / ROAD RESERVE CO-ORDINATES					
LINKERKANT/LEFT HAND SIDE			REGTERKANT/RIGHT HAND SIDE		
	Y	X	WG 19°	Y	X
L460	36 877.04	3 525 400.51		R460	36 975.29 3 526 227.69
L461	36 753.31	3 525 346.58		R461	37 021.22 3 526 184.46
L462	36 704.73	3 525 321.10		R462	37 068.71 3 526 124.43
L463	36 657.48	3 525 286.65		R463	37 096.63 3 526 074.33
L464	36 616.12	3 525 245.26		R464	37 101.37 3 526 065.73
L465	36 581.67	3 525 198.17		R465	37 117.27 3 526 029.21
L466	36 554.88	3 525 146.06		R466	37 132.62 3 525 979.36
L467	36 536.48	3 525 091.39		R467	37 140.83 3 525 942.97
L468	36 526.46	3 525 033.07		R468	37 143.73 3 525 925.90
L469	36 525.65	3 524 973.86		R469	37 138.66 3 525 823.76
L470	36 527.76	3 524 932.30		R470	37 144.48 3 525 805.21
L471	36 526.58	3 524 849.92		R471	37 141.76 3 525 777.75
L472	36 517.41	3 524 818.26		R472	37 126.25 3 525 720.78
L473	36 498.20	3 524 758.05		R473	37 116.59 3 525 693.15
L474	36 470.14	3 524 701.25		R474	37 105.01 3 525 665.83
L475	36 453.01	3 524 674.74		R475	37 095.06 3 525 645.47
L476	36 367.44	3 524 549.05		R476	37 092.04 3 525 639.31
L477	36 255.12	3 524 383.21		R477	37 077.37 3 525 613.92
L478	36 247.02	3 524 354.51		R478	37 061.06 3 525 589.28
L479	36 221.81	3 524 315.20		R479	37 043.65 3 525 566.16
L480	36 194.02	3 524 262.03		R480	37 024.07 3 525 543.38
L481	36 171.73	3 524 206.32		R481	37 013.20 3 525 532.24
L482	36 155.16	3 524 148.65		R482	37 003.41 3 525 522.22
L483	36 144.09	3 524 089.68		R483	36 981.50 3 525 502.26
L484	36 134.23	3 524 030.50		R484	36 958.45 3 525 483.96
L485	36 123.78	3 523 971.42		R485	36 934.35 3 525 467.06
L486	36 111.22	3 523 912.69		R486	36 908.96 3 525 451.59
L487	36 125.04	3 523 869.78		R487	36 882.97 3 525 437.89
L488	36 105.67	3 523 823.71		R488	36 864.33 3 525 429.29
L489	36 083.07	3 523 786.63		R489	36 822.89 3 525 411.25
L490	36 045.50	3 523 772.95		R490	36 813.92 3 525 410.61
L491	35 965.07	3 523 640.86		R491	36 743.03 3 525 379.75
L492	35 977.75	3 523 632.82		R492	36 714.27 3 525 366.18
L493	35 959.11	3 523 601.92		R493	36 687.99 3 525 348.00
L494	35 933.52	3 523 571.17		R494	36 661.79 3 525 330.15
L495	35 920.91	3 523 543.95		R495	36 637.55 3 525 310.58
L496	35 908.41	3 523 516.68		R496	36 612.65 3 525 287.85
L497	35 900.54	3 523 477.46		R497	36 602.15 3 525 276.61
L498	35 893.45	3 523 448.31		R498	36 594.23 3 525 272.52
L499	35 890.80	3 523 398.38		R499	36 589.95 3 525 267.94
L500	35 894.90	3 523 348.55		R500	36 569.07 3 525 242.79
L501	35 908.43	3 523 300.42		R501	36 551.69 3 525 216.81
L502	35 918.23	3 523 249.81		R502	36 536.69 3 525 188.61
L503	35 942.54	3 523 198.49		R503	36 527.34 3 525 168.83
L504	35 962.99	3 523 154.83		R504	36 525.61 3 525 158.14
L505	35 976.34	3 523 117.12		R505	36 514.03 3 525 127.25
L506	35 997.52	3 523 071.83		R506	36 505.71 3 525 098.09
L507	36 007.37	3 523 043.49		R507	36 499.02 3 525 066.04
L508	36 026.82	3 522 986.73		R508	36 497.12 3 525 050.96
L509	36 042.59	3 522 928.84		R509	36 492.25 3 525 021.63
L510	36 054.61	3 522 870.06		R510	36 490.56 3 524 994.71

Vel 23
Sheet

Van 27
of

P968/17

PADRESERWE KOÖRDINATE / ROAD RESERVE CO-ORDINATES					
LINKERKANT/LEFT HAND SIDE			REGTERKANT/RIGHT HAND SIDE		
	Y	X	WG 19°	Y	X
L511	36 062.84	3 522	810.62	R511	36 491.94 3 524 931.89
L512	36 067.94	3 522	750.84	R512	36 487.08 3 524 877.42
L513	36 072.73	3 522	691.03	R513	36 483.21 3 524 844.83
L514	36 068.96	3 522	680.72	R514	36 469.85 3 524 771.80
L515	36 071.69	3 522	659.09	R515	36 441.42 3 524 713.66
L516	36 086.83	3 522	605.29	R516	36 382.12 3 524 625.22
L517	36 084.91	3 522	598.15	R517	36 369.95 3 524 613.51
L518	36 081.61	3 522	559.63	R518	36 332.58 3 524 559.23
L519	36 096.01	3 522	501.09	R519	36 325.81 3 524 541.24
L520	36 145.65	3 522	323.70	R520	36 309.19 3 524 516.46
L521	36 158.00	3 522	231.65	R521	36 296.71 3 524 503.23
L522	36 160.70	3 522	168.99	R522	36 224.12 3 524 394.98
L523	36 160.18	3 522	156.13	R523	36 200.09 3 524 374.42
L524	36 158.25	3 522	107.19	R524	36 168.85 3 524 323.19
L525	36 150.49	3 522	045.30	R525	36 142.51 3 524 269.28
L526	36 137.47	3 521	984.32	R526	36 121.29 3 524 213.16
L527	36 119.83	3 521	924.79	R527	36 105.39 3 524 155.30
L528	36 108.92	3 521	897.09	R528	36 094.50 3 524 096.30
L529	36 096.80	3 521	866.48	R529	36 086.29 3 524 046.98
L530	36 069.29	3 521	810.75	R530	36 076.88 3 524 008.10
L531	36 037.31	3 521	757.53	R531	36 067.47 3 523 948.84
L532	36 000.91	3 521	707.22	R532	36 029.10 3 523 874.49
L533	35 655.81	3 521	264.01	R533	35 996.71 3 523 838.02
L534	35 572.97	3 521	157.66	R534	35 956.45 3 523 757.29
L535	35 476.47	3 521	033.80	R535	35 914.40 3 523 672.96
L536	35 443.36	3 520	982.64	R536	35 900.87 3 523 645.84
L537	35 354.18	3 520	860.48	R537	35 886.21 3 523 628.43
L538	35 349.76	3 520	855.34	R538	35 878.14 3 523 613.43
L539	35 293.34	3 520	792.79	R539	35 862.76 3 523 572.48
L540	35 255.59	3 520	713.04	R540	35 843.45 3 523 497.79
L541	35 243.08	3 520	670.82	R541	35 832.60 3 523 437.86
L542	35 236.80	3 520	641.85	R542	35 834.89 3 523 422.30
L543	35 230.99	3 520	598.59	R543	35 835.06 3 523 400.35
L544	35 233.26	3 520	539.38	R544	35 838.48 3 523 355.70
L545	35 234.50	3 520	471.03	R545	35 843.87 3 523 321.12
L546	35 274.36	3 520	241.47	R546	35 832.64 3 523 304.57
L547	35 316.28	3 520	000.60	R547	35 834.63 3 523 298.55
L548	35 329.63	3 519	909.12	R548	35 838.28 3 523 282.44
L549	35 336.77	3 519	837.23	R549	35 856.19 3 523 273.54
L550	35 338.06	3 519	817.13	R550	35 868.80 3 523 238.69
L551	35 340.58	3 519	755.57	R551	35 892.40 3 523 183.53
L552	35 340.93	3 519	694.15	R552	35 916.61 3 523 128.63
L553	35 338.99	3 519	632.76	R553	35 940.83 3 523 073.73
L554	35 335.02	3 519	571.45	R554	35 963.46 3 523 018.17
L555	35 328.57	3 519	510.13	R555	35 972.58 3 522 984.38
L556	35 319.81	3 519	448.81	R556	35 985.02 3 522 951.66
L557	35 308.80	3 519	388.60	R557	35 994.97 3 522 912.92
L558	35 295.78	3 519	328.01	R558	36 006.59 3 522 854.06
L559	35 280.41	3 519	268.89	R559	36 014.20 3 522 794.54
L560	35 263.30	3 519	211.74	R560	36 019.07 3 522 734.74
L561	35 242.95	3 519	151.74	R561	36 023.86 3 522 674.93

Vel	24	Van	27	P968/17
Sheet		of		

PADRESERWE KOÖRDINATE / ROAD RESERVE CO-ORDINATES									
LINKERKANT/LEFT HAND SIDE				REGTERKANT/RIGHT HAND SIDE					
	Y	X	WG 19°		Y	X			
L562	35	216.96	3 519	083.32	R562	36	038.44	3 522	650.15
L563	35	209.18	3 519	062.78	R563	36	050.61	3 522	554.26
L564	35	120.16	3 518	871.36	R564	36	065.71	3 522	493.28
L565	34	991.40	3 518	595.26	R565	36	113.73	3 522	316.91
L566	34	938.72	3 518	482.04	R566	36	113.69	3 522	300.92
L567	34	832.86	3 518	254.53	R567	36	116.42	3 522	286.47
L568	34	721.61	3 518	015.44	R568	36	120.91	3 522	258.11
L569	34	538.86	3 517	622.95	R569	36	125.57	3 522	198.71
L570	34	463.20	3 517	460.21	R570	36	126.29	3 522	169.09
L571	34	447.52	3 517	426.61	R571	36	125.72	3 522	139.50
L572	34	357.05	3 517	232.72	R572	36	123.80	3 522	109.91
L573	34	109.14	3 516	700.06	R573	36	120.44	3 522	080.71
L574	34	069.46	3 516	614.63	R574	36	116.14	3 522	051.36
L575	33	916.61	3 516	286.01	R575	36	112.41	3 522	030.91
L576	33	736.39	3 515	899.63	R576	36	105.88	3 521	999.81
L577	33	563.15	3 515	527.55	R577	36	096.21	3 521	964.03
L578	33	337.32	3 515	042.70	R578	36	087.05	3 521	935.80
L579	33	139.36	3 514	617.75	R579	36	076.84	3 521	908.09
L580	33	030.08	3 514	382.83	R580	36	064.61	3 521	878.98
L581	32	966.97	3 514	247.16	R581	36	055.36	3 521	852.15
L582	32	879.34	3 514	061.96	R582	36	026.80	3 521	799.97
L583	32	846.56	3 513	992.69	R583	36	010.92	3 521	774.80
L584	32	725.04	3 513	747.02	R584	35	994.00	3 521	750.24
L585	32	655.12	3 513	610.66	R585	35	975.84	3 521	726.23
L586	32	469.67	3 513	260.46	R586	35	523.27	3 521	145.22
L587	32	414.46	3 513	156.80	R587	35	452.33	3 521	054.20
L588	32	252.80	3 512	853.28	R588	35	398.84	3 520	994.40
L589	32	011.78	3 512	400.33	R589	35	315.65	3 520	892.76
L590	31	682.32	3 511	781.41	R590	35	265.78	3 520	810.42
L591	31	427.39	3 511	305.68	R591	35	249.87	3 520	781.91
L592	31	270.62	3 511	027.82	R592	35	237.52	3 520	752.99
L593	31	117.05	3 510	768.56	R593	35	225.95	3 520	723.81
L594	30	988.19	3 510	559.23	R594	35	216.02	3 520	693.79
L595	30	831.07	3 510	313.67	R595	35	208.17	3 520	663.40
L596	30	808.49	3 510	275.78	R596	35	201.79	3 520	630.84
L597	30	786.07	3 510	245.56	R597	35	197.96	3 520	601.27
L598	30	766.77	3 510	216.47	R598	35	193.10	3 520	550.69
L599	30	672.14	3 510	075.73	R599	35	196.57	3 520	506.74
L600	30	498.06	3 509	825.47	R600	35	203.62	3 520	462.90
L601	30	286.82	3 509	532.61	R601	35	243.26	3 520	235.95
L602	30	185.62	3 509	392.31	R602	35	285.69	3 519	993.52
L603	29	963.00	3 509	084.40	R603	35	298.40	3 519	905.50
L604	29	472.78	3 508	406.06	R604	35	305.39	3 519	828.72
L605	29	213.10	3 508	046.83	R605	35	308.86	3 519	754.91
L606	29	200.00	3 508	020.86	R606	35	309.19	3 519	694.63
L607	29	176.90	3 507	996.70	R607	35	307.35	3 519	634.37
L608	28	888.03	3 507	594.42	R608	35	303.44	3 519	574.59
L609	28	762.56	3 507	417.64	R609	35	297.29	3 519	513.37
L610	28	737.56	3 507	377.40	R610	35	288.63	3 519	454.56
L611	28	733.42	3 507	365.77	R611	35	275.74	3 519	386.58
L612	28	725.38	3 507	329.66	R612	35	250.59	3 519	278.85

Vel Sheet	25	Van of	27	P968/17
-----------	----	--------	----	---------

PADRESERWE KOÖRDINATE / ROAD RESERVE CO-ORDINATES											
LINKERKANT/LEFT HAND SIDE					REGTERKANT/RIGHT HAND SIDE						
	Y		X	WG 19°		Y		X			
L613	28	716.64	3	507	288.86	R613	35	232.75	3	519	219.40
L614	28	709.59	3	507	240.97	R614	35	213.30	3	519	162.46
L615	28	704.08	3	507	181.02	R615	35	191.80	3	519	105.86
L616	28	708.17	3	507	125.97	R616	35	168.33	3	519	050.37
L617	28	717.11	3	507	084.68	R617	35	068.67	3	518	835.91
L618	28	719.12	3	507	066.72	R618	35	035.18	3	518	796.65
L619	28	735.46	3	507	009.50	R619	35	038.04	3	518	787.51
L620	28	755.17	3	506	952.14	R620	35	037.14	3	518	775.30
L621	28	766.20	3	506	912.94	R621	35	031.53	3	518	761.15
L622	28	774.53	3	506	876.04	R622	34	989.09	3	518	670.79
L623	28	778.15	3	506	828.95	R623	34	973.58	3	518	668.08
L624	28	779.96	3	506	797.30	R624	34	966.25	3	518	615.57
L625	28	779.85	3	506	781.71	R625	34	925.30	3	518	527.69
L626	28	779.73	3	506	766.24	R626	34	789.19	3	518	235.53
L627	28	777.56	3	506	735.03	R627	34	693.10	3	518	028.68
L628	28	773.35	3	506	703.74	R628	34	438.03	3	517	481.33
L629	28	767.26	3	506	672.96	R629	34	338.04	3	517	266.20
L630	28	760.58	3	506	647.48	R630	34	040.30	3	516	626.68
L631	28	749.40	3	506	612.81	R631	33	887.88	3	516	299.13
L632	28	737.62	3	506	583.49	R632	33	540.40	3	515	553.31
L633	28	719.00	3	506	545.28	R633	33	273.01	3	514	979.14
L634	28	713.36	3	506	535.13	R634	33	108.82	3	514	626.29
L635	28	577.45	3	506	289.80	R635	32	998.81	3	514	389.14
L636	28	310.15	3	505	807.94	R636	32	937.58	3	514	257.03
L637	28	141.25	3	505	503.17	R637	32	853.25	3	514	079.19
L638	27	910.81	3	505	087.69	R638	32	818.68	3	514	006.27
L639	27	526.32	3	504	394.34	R639	32	700.65	3	513	767.04
L640	27	438.19	3	504	234.98	R640	32	628.79	3	513	626.56
L641	27	408.85	3	504	180.86	R641	32	443.02	3	513	275.59
L642	27	381.07	3	504	126.87	R642	32	404.27	3	513	203.17
L643	27	344.58	3	504	051.78	R643	32	225.11	3	512	868.26
L644	27	316.36	3	503	989.67	R644	31	983.91	3	512	415.08
L645	27	292.39	3	503	934.03	R645	31	654.41	3	511	795.85
L646	27	260.14	3	503	853.28	R646	31	394.94	3	511	311.53
L647	27	107.32	3	503	456.16	R647	31	243.58	3	511	043.95
L648	27	039.83	3	503	280.70	R648	31	090.53	3	510	784.94
L649	27	017.04	3	503	214.80	R649	30	968.05	3	510	585.76
L650	26	996.08	3	503	166.97	R650	30	823.31	3	510	359.05
L651	26	828.40	3	502	730.62	R651	30	766.56	3	510	272.54
L652	26	714.48	3	502	434.05	R652	30	738.24	3	510	230.49
L653	26	687.70	3	502	364.36	R653	30	648.63	3	510	100.08
L654	26	545.22	3	501	993.53	R654	30	472.53	3	509	845.02
L655	26	402.19	3	501	621.49	R655	30	408.35	3	509	754.58
L656	26	225.42	3	501	161.91	R656	30	390.69	3	509	729.68
L657	26	047.23	3	500	698.49	R657	30	161.56	3	509	413.20
L658	25	996.27	3	500	566.16	R658	29	945.57	3	509	114.46
L659	25	979.89	3	500	521.23	R659	29	435.40	3	508	408.25
L660	25	961.10	3	500	463.78	R660	29	205.41	3	508	089.97
L661	25	944.69	3	500	405.89	R661	29	175.98	3	508	055.89
L662	25	928.01	3	500	338.34	R662	29	151.86	3	508	015.99
L663	25	918.82	3	500	287.96	R663	29	075.90	3	507	914.13

Vel	26	Van	27	P968/17
Sheet		of		

PADRESERWE KOÖRDINATE / ROAD RESERVE CO-ORDINATES					
LINKERKANT/LEFT HAND SIDE			REGTERKANT/RIGHT HAND SIDE		
	Y	X	WG 19°	Y	X
L664	25 915.68	3 500 269.26		R664	28 859.27 3 507 611.15
L665	25 909.46	3 500 228.74		R665	28 829.41 3 507 581.57
L666	25 902.15	3 500 168.50		R666	28 790.91 3 507 528.57
L667	25 855.54	3 499 774.85		R667	28 793.38 3 507 526.11
L668	25 843.35	3 499 653.27		R668	28 748.92 3 507 462.12
L669	25 830.41	3 499 562.71		R669	28 725.92 3 507 423.11
L670	25 823.32	3 499 502.28		R670	28 707.20 3 507 386.90
L671	25 826.43	3 499 501.64		R671	28 705.07 3 507 381.50
L672	25 776.23	3 499 070.50		R672	28 688.22 3 507 338.76
L673	25 772.04	3 499 041.35		R673	28 678.14 3 507 302.54
L674	25 753.89	3 498 886.86		R674	28 667.99 3 507 243.86
L675	25 751.60	3 498 841.10		R675	28 661.52 3 507 194.69
L676	25 739.99	3 498 609.49		R676	28 661.57 3 507 184.45
L677	25 738.89	3 498 588.05		R677	28 673.46 3 507 119.80
				R678	28 681.78 3 507 075.73
				R679	28 699.44 3 507 011.10
				R680	28 714.19 3 506 970.89
				R681	28 729.24 3 506 918.88
				R682	28 738.11 3 506 884.71
				R683	28 746.81 3 506 826.39
				R684	28 748.45 3 506 797.20
				R685	28 742.77 3 506 742.51
				R686	28 735.29 3 506 700.60
				R687	28 731.84 3 506 681.29
				R688	28 718.24 3 506 625.97
				R689	28 708.15 3 506 596.95
				R690	28 689.39 3 506 556.63
				R691	28 548.32 3 506 302.22
				R692	28 282.33 3 505 822.49
				R693	28 119.37 3 505 528.51
				R694	27 883.73 3 505 103.60
				R695	27 499.09 3 504 409.91
				R696	27 411.60 3 504 252.27
				R697	27 381.81 3 504 196.92
				R698	27 354.61 3 504 143.83
				R699	27 327.00 3 504 088.00
				R700	27 317.61 3 504 067.75
				R701	27 301.66 3 504 033.36
				R702	27 276.38 3 503 976.93
				R703	27 248.18 3 503 910.85
				R704	26 988.74 3 503 236.33
				R705	26 973.03 3 503 202.03
				R706	26 968.72 3 503 186.10
				R707	26 799.39 3 502 744.05
				R708	26 698.02 3 502 480.51
				R709	25 884.54 3 500 366.45
				R710	25 892.56 3 500 342.23
				R711	25 876.31 3 500 228.80
				R712	25 826.39 3 499 801.47
				R713	25 792.15 3 499 506.47
				R714	25 767.06 3 499 508.94
REGTERKANT/RIGHT HAND SIDE					
R715	25 712.94	3 499 049.10			
R716	25 688.02	3 498 841.92			
R717	25 693.29	3 498 835.08			
R718	25 693.40	3 498 830.39			
R719	25 686.65	3 498 830.56			
R720	25 659.50	3 498 620.93			
R721	25 655.65	3 498 594.13			
Vel Sheet	27	Van of	27	P968/17	

DEPARTMENT OF TRANSPORT

NO. 229

16 MARCH 2018

**THE SOUTH AFRICAN NATIONAL ROADS
AGENCY SOC LIMITED**

Registration No: 1998/009584/30

DECLARATION AMENDMENT OF NATIONAL ROAD R34 SECTION 2**AMENDMENT OF DECLARATION No. 784 OF 2012.**

By virtue of section 40(1)(b) of the South African National Roads Agency Limited and the National Roads Act, 1998 (Act No. 7 of 1998), I hereby amend Declaration No. 784 of 2012 by substituting a part of paragraph C(II) of the Schedule, being the descriptive declaration of the route from Schweizer Reneke up to Bloemhof, with the accompanying sheets 1 to 14 of Plan No. P950/17.

In the town of Schweizer Reneke the R34 Section 2 starts at the intersection with the streets known as Olivier and Schweizer Street at time of declaration and from there onwards follows the street known as Olivier Street at time of declaration in a Southern direction.

In the town of Bloemhof the R34 Section 2 enters the town from the North and follows the streets known as West Street and Drift Street at the time of declaration.

(National Road R34 Section 2: Schweizer Reneke – Bloemhof)



MINISTER OF TRANSPORT

DEPARTEMENT VAN VERVOER

NO. 229

16 MAART 2018

**DIE SUID-AFRIKAANSE NASIONALE
PADAGENTSKAP MSB BEPERK**

Registrasie No: 1998/009584/30

VERKLARING WYSIGING VAN NASIONALE PAD R34 SEKSIE 2

WYSIGING VAN VERKLARING No. 784 VAN 2012.

Kragtens Artikel 40(1)(b) van die Wet op die Suid-Afrikaanse Nasionale Padagentskap Beperk en op Nasionale Paaie, Wet 1998 (Wet No. 7 van 1998), wysig ek hiermee Verklaring No. 784 van 2012 deur 'n gedeelte van paragraaf C(II) van die Skedule te vervang, synde die gedeelte van die beskrywende verklaring van die pad vanaf Schweizer Reneke tot by Bloemhof, met bygaande velle 1 tot 14 van Plan No. P950/17.

In die dorp van Schweizer Reneke begin die R34 Seksie 2 by die kruising van die strate bekend as Scheizer en Olivierstraat tydens datum van verklaring en volg dan van daar af die straat bekend as Olivierstraat tydens datum van verklaring, in 'n Suidelike rigting.

In die dorp van Bloemhof kom die R34 Seksie 2 die dorp binne vanuit die Noorde en volg die strate bekend as Wesstraat en Driftstraat tydens datum van verklaring.

(Nasionale Pad R34 Seksie 2: Schweizer Reneke – Bloemhof)
MINISTER VAN VERVOER

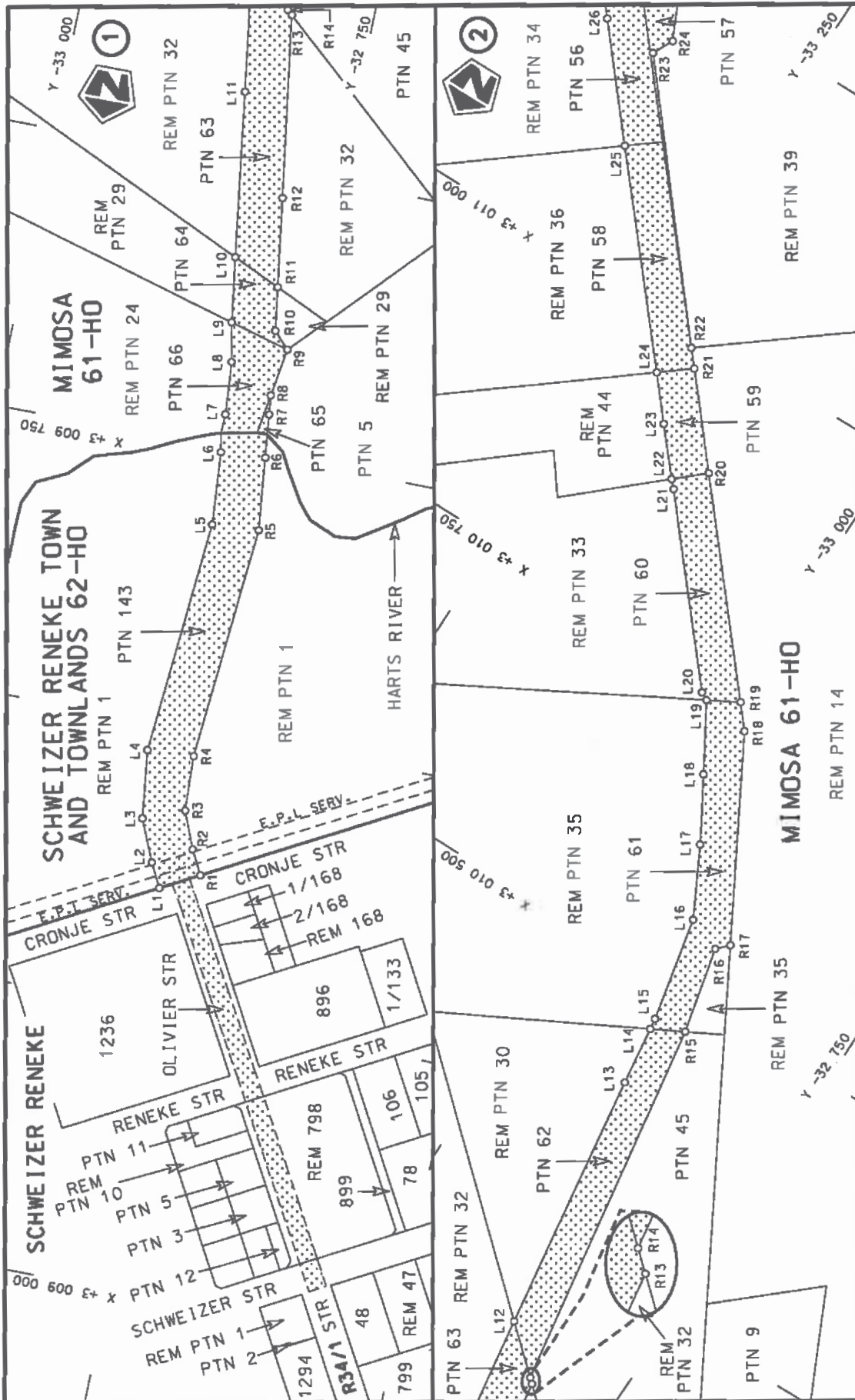

<p>Die Suid Afrikaanse Nasionale Padagentskop MSB Bpk The South African National Roads Agency SOC Ltd</p>	<p>Die figuur getoon The figure shown</p>	<p>stel die padreserwe voor van 'n gedeelte represents the road reserve of a portion van Nasionale Roete R34 of National Route</p>
<p>Vel Sheet 1 of 14</p>	<p>Seksie R34</p>	<p>Section 2</p>
<p>Plan P950/17</p>		

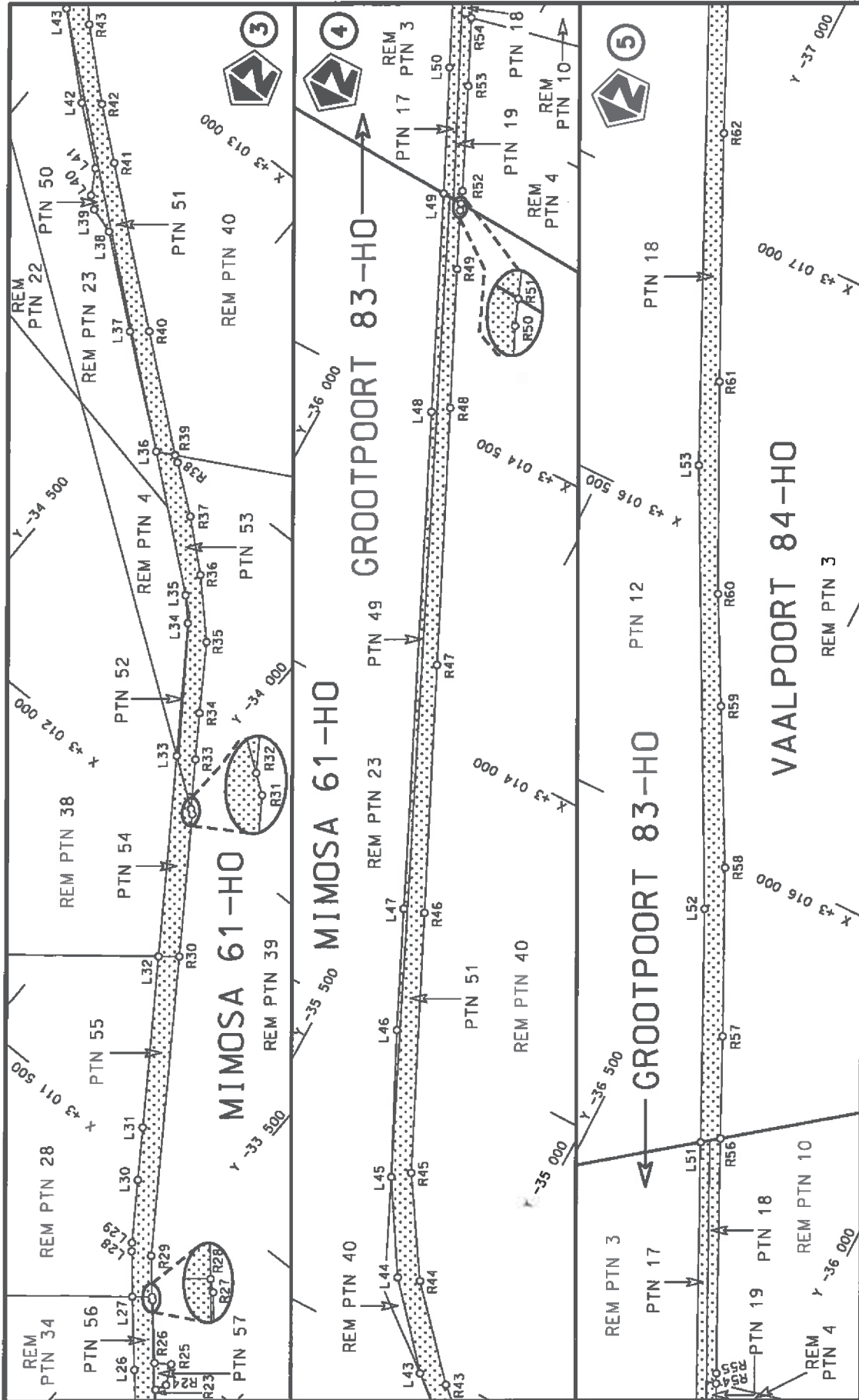

<p>Die Suid-Afrikaanse Nasionale Padagentskap MSB Bpk The South African National Roads Agency SOC Ltd</p>	<p>Die figuur getoon The figure shown</p>	<p>stel die padreserwe voor van 'n gedeelte represents the road reserve of a portion van Nasionale Roete R34 of National Route</p>	<p>Vel Sheet 2 of 14 Plan P950/17</p>
---	---	--	---

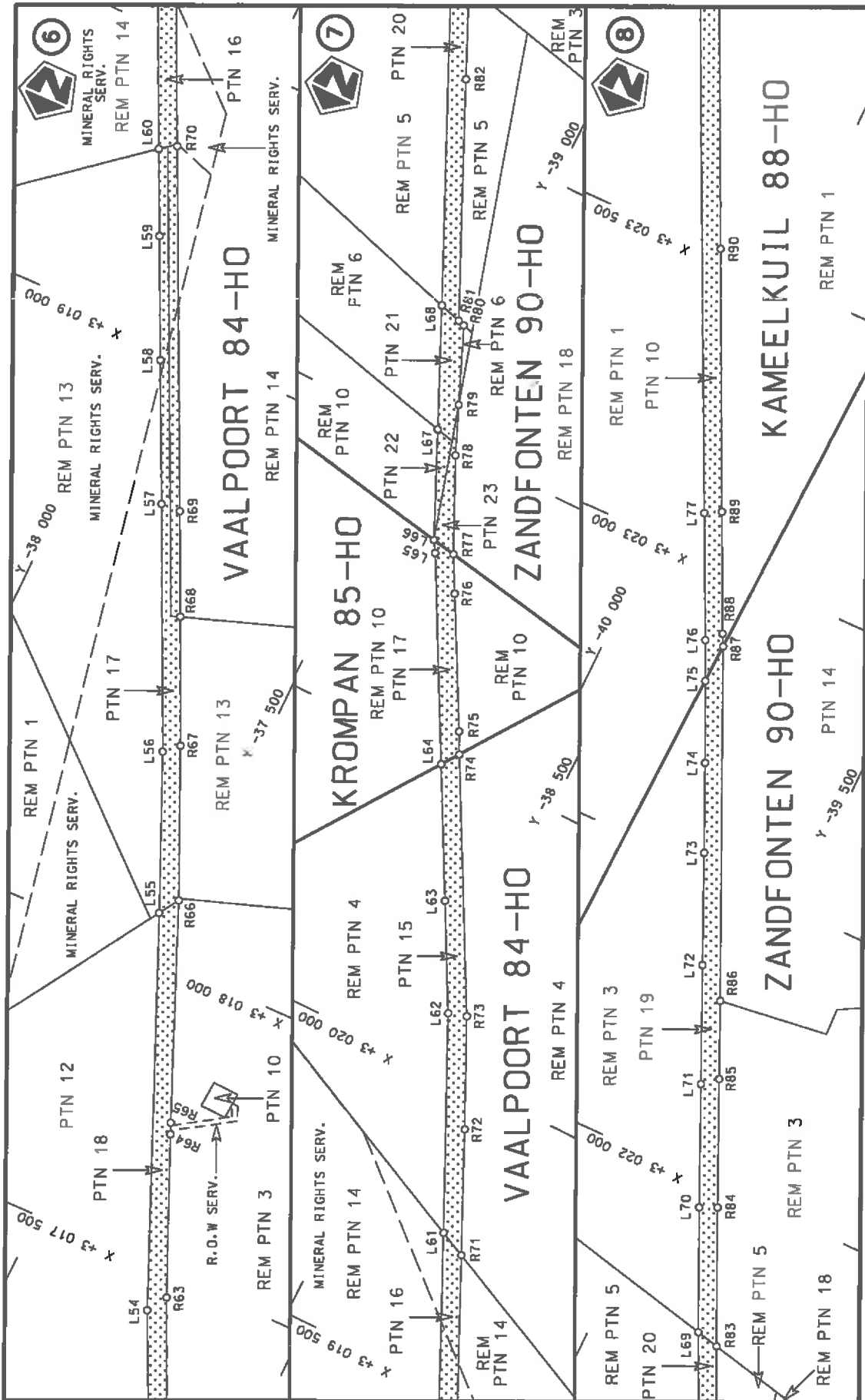

<p>Die Suid-Afrikaanse Nasionale Padagentskap MSB Bpk The South African National Roads Agency SOC Ltd</p>	<p>Die figuur getoon The figure shown</p>	<p>stelsel podreserwe voor van 'n gedeelte represents the road reserve of a portion von Nasionale Roete R34 of National Route</p>	<p>Vel Sheet 3 of 14 Plan P950/17</p>
---	---	---	---

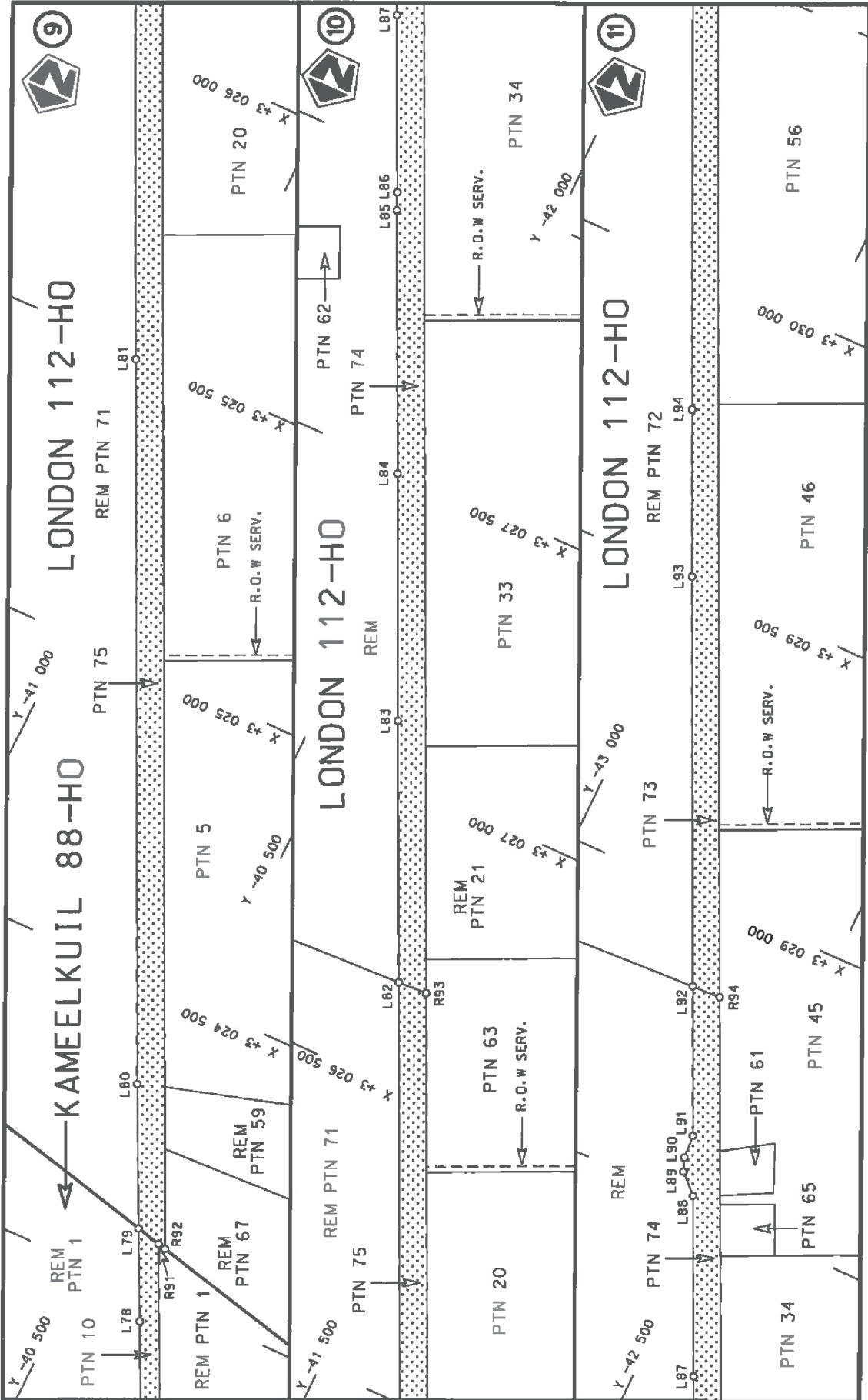

Die Suid Afrikaanse Nasionale Padagentskap MSB Bpk The South African National Roads Agency SOC Ltd	Die figuur getoon The figure shown	steldie padreserwe voor van 'n gedeelte represents the road reserve of a portion van Nasionale Roete R34 of National Route Section	Vel Sheet 4 of 14 Plan P950/17
---	---------------------------------------	---	-----------------------------------

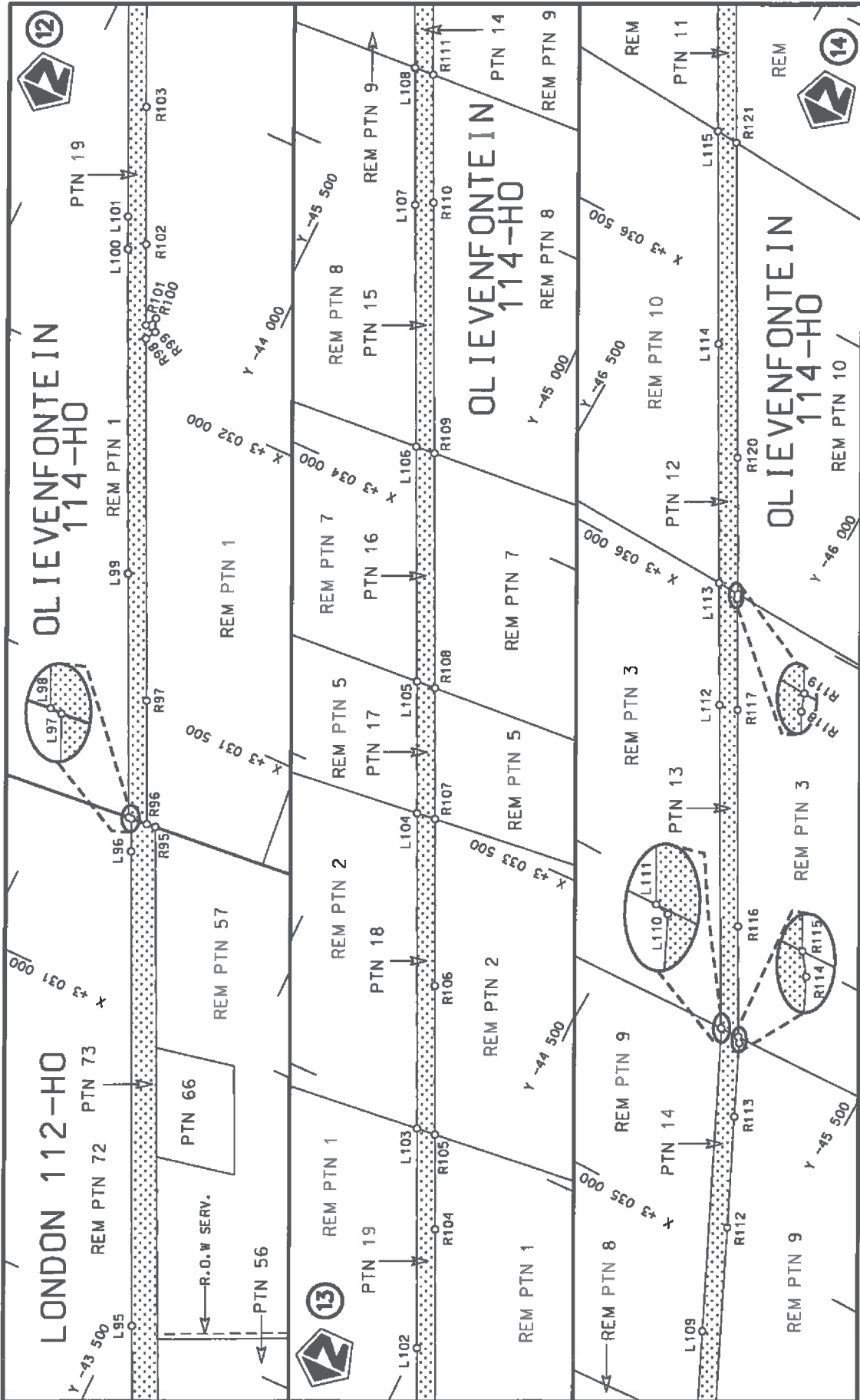

<p>Die Suid Afrikaanse Nasionale Padagentskap MSB Bpk The South African National Roads Agency SOC Ltd</p>	<p>Die figuur getoon The figure shown</p> <p>stelt die padreserwe voor van 'n gedeelte represents the road reserve of a portion van Nasionale Roete R34 of National Route</p> <p>Seksie Section</p> <p>R34</p> <p>2</p>	<p>Vel Sheet</p> <p>5 of</p> <p>14</p> <p>Plan P950/17</p>
---	---	--

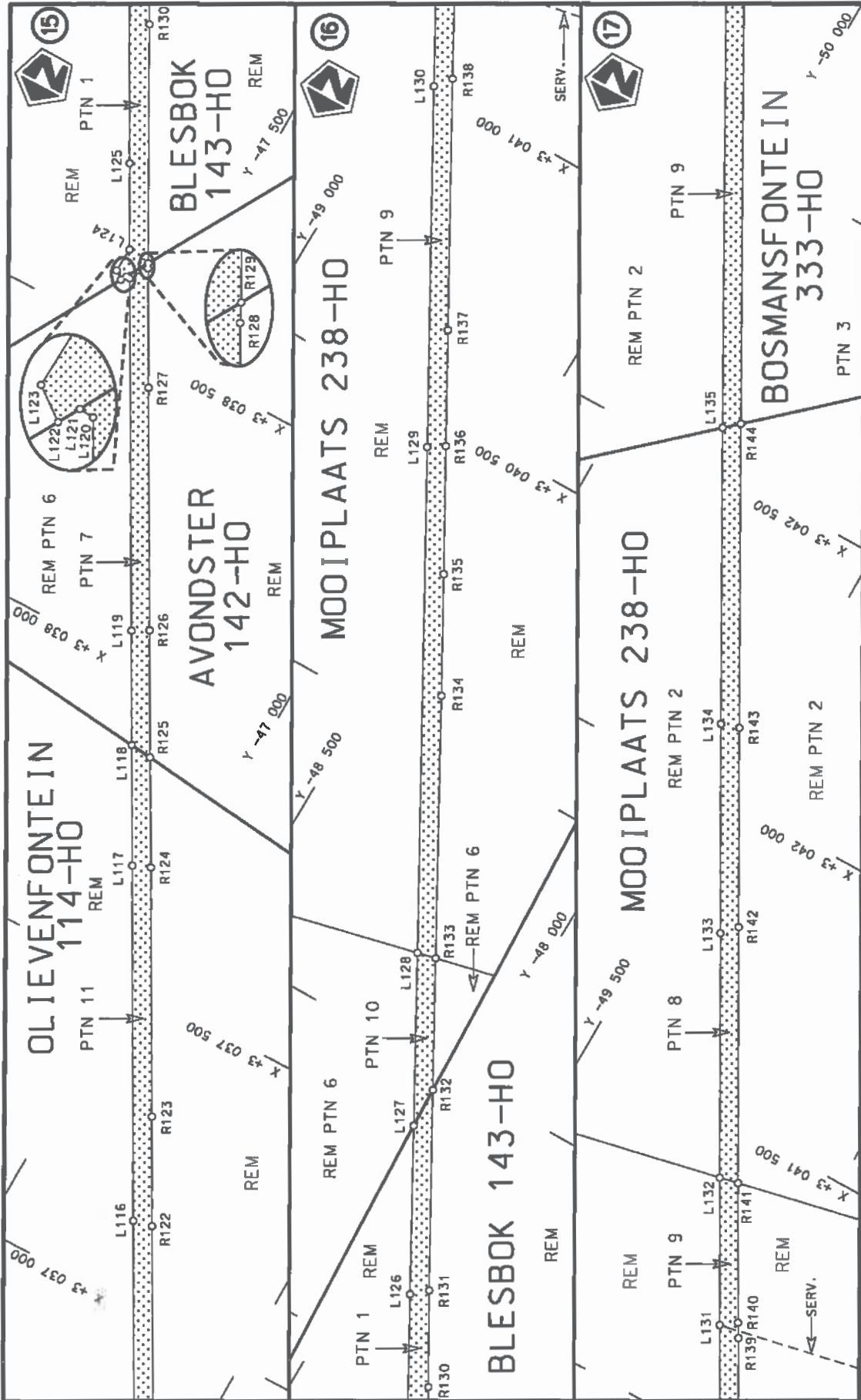

Vel Sheet 6 of 14	steldie padreserwe voor van 'n gedeelte represents the road reserve of a portion van Nasionale Roete R34 of National Route	Die Suid Afrikaanse Nasionale Padogentskap MSB Bpk The South African National Roads Agency SOC Ltd
Plan P950/17	R34 Seksie Section 2	Die figuur getoon The figure shown

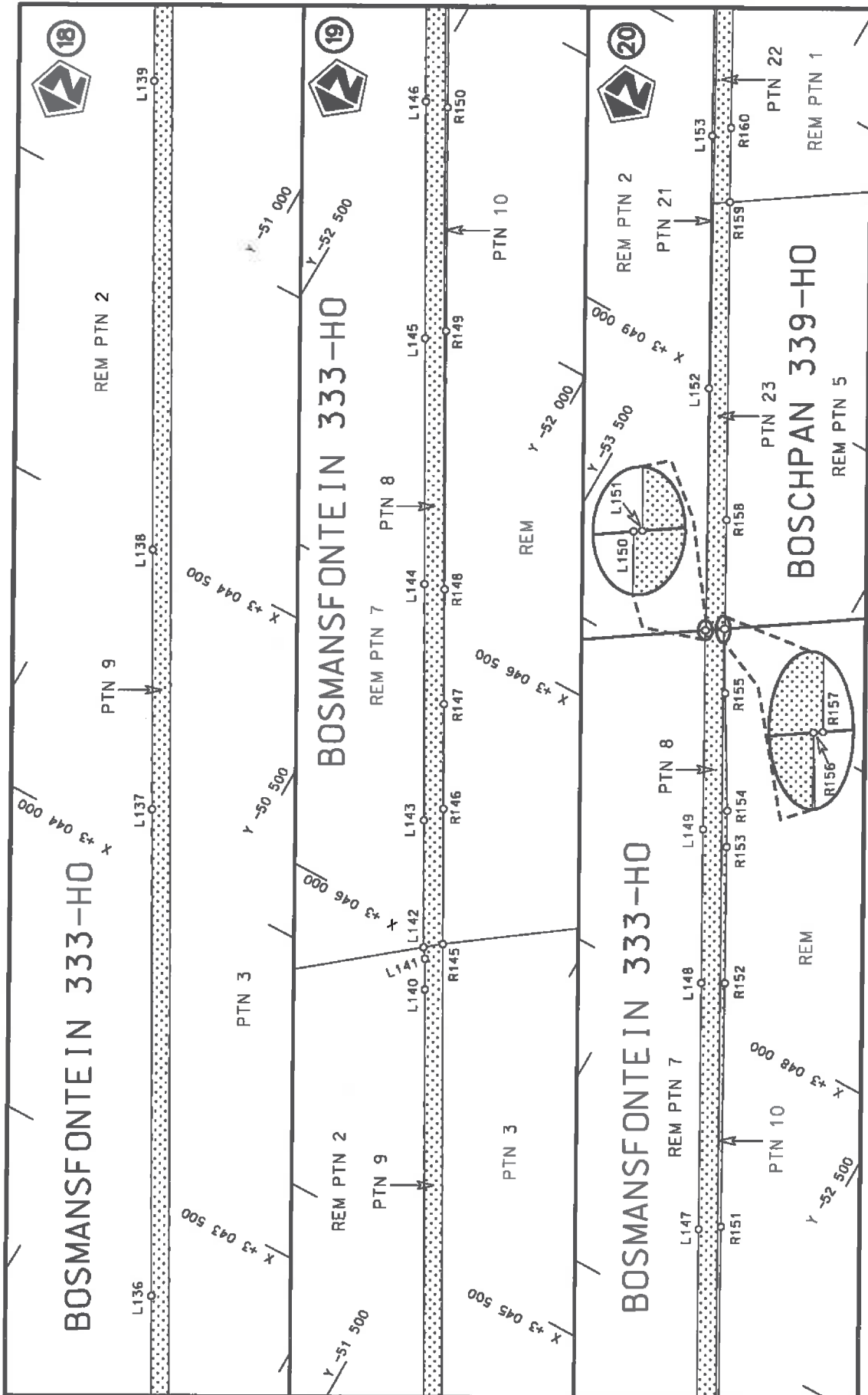

<p>Die Suid Afrikaanse Nasionale Padagentskap MSB Bpk The South African National Roads Agency SOC Ltd</p>	<p>Die figuur getoon The figure shown</p>	<p>stel die padreserwe voor van 'n gedeelte represents the road reserve of a portion van Nasionale Roete R34 of National Route</p>	<p>Vel Sheet 7 of 14</p>
<p>Plan P950/17</p>	<p>2</p>	<p>Seksie Section</p>	<p>Plan P950/17</p>

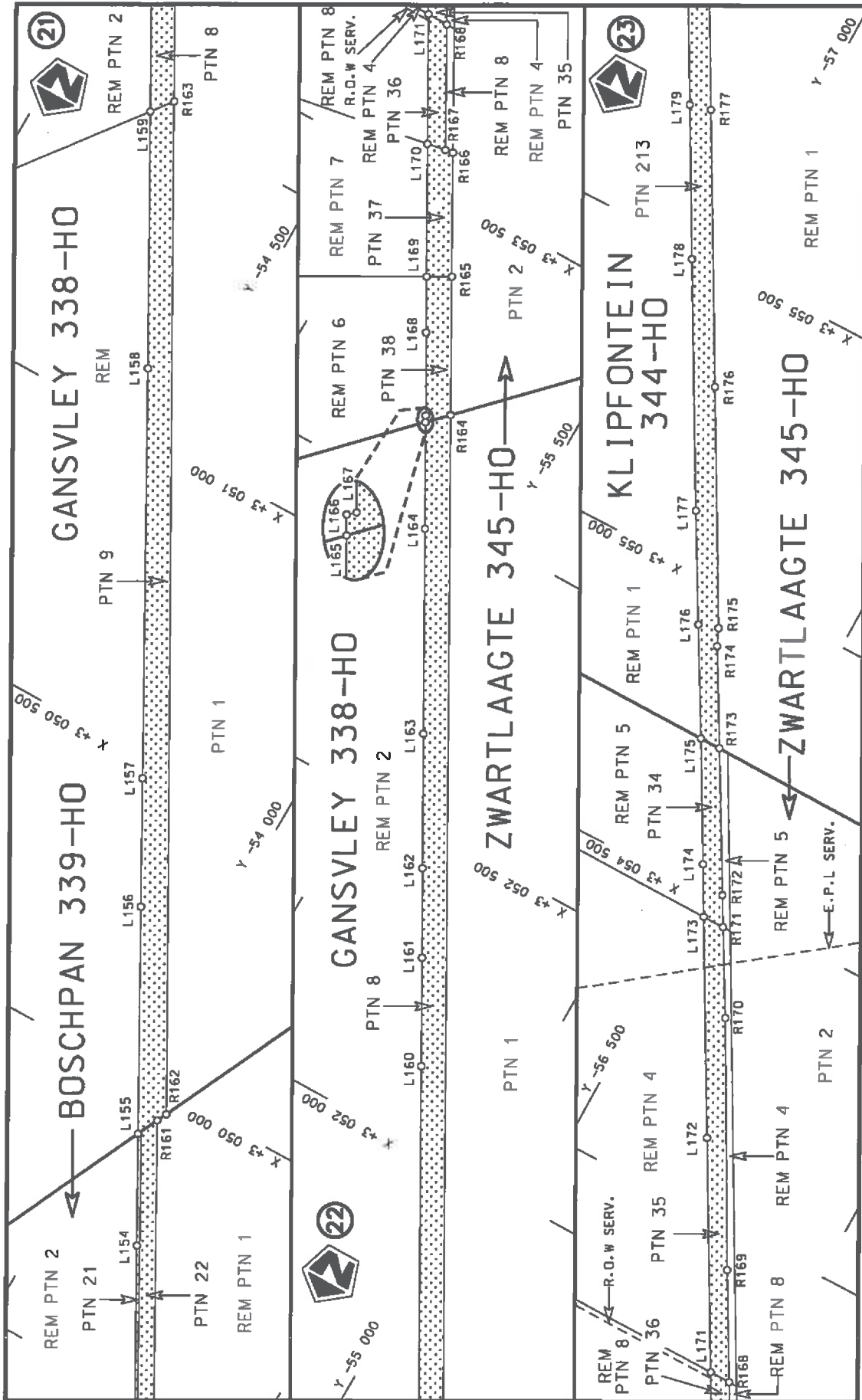

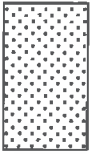
Die Suid Afrikaanse Nasionale Padagentskap MSB Bpk The South African National Roads Agency SOC Ltd	Die figuur getoon The figure shown		steldie padreserwe voor van 'n gedeelte represents the road reserve of a portion van Nasionale Roete R34 Sektie of National Route Section	
			2	Plan P950/17
		Vel Sheet 8 of 14		

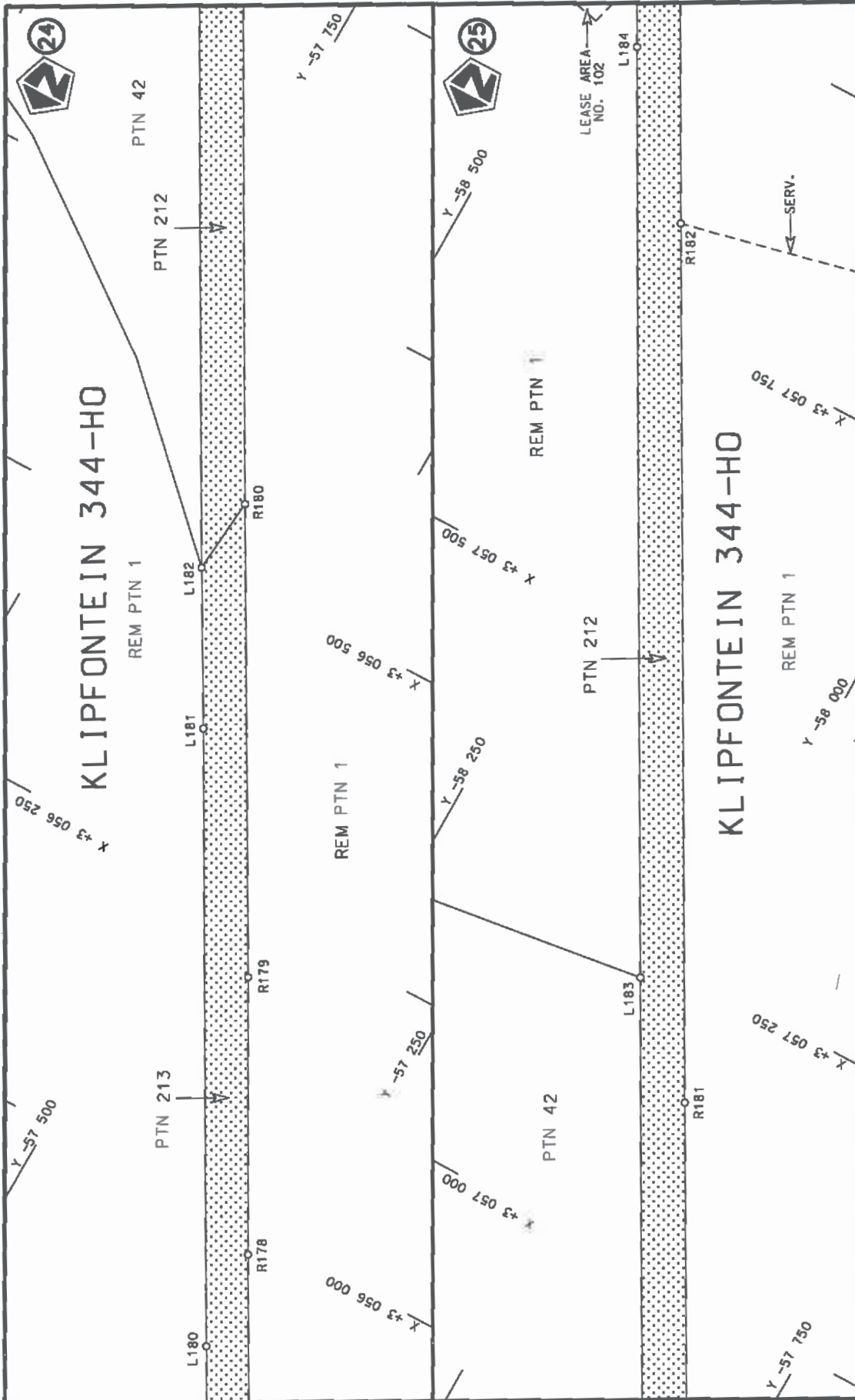

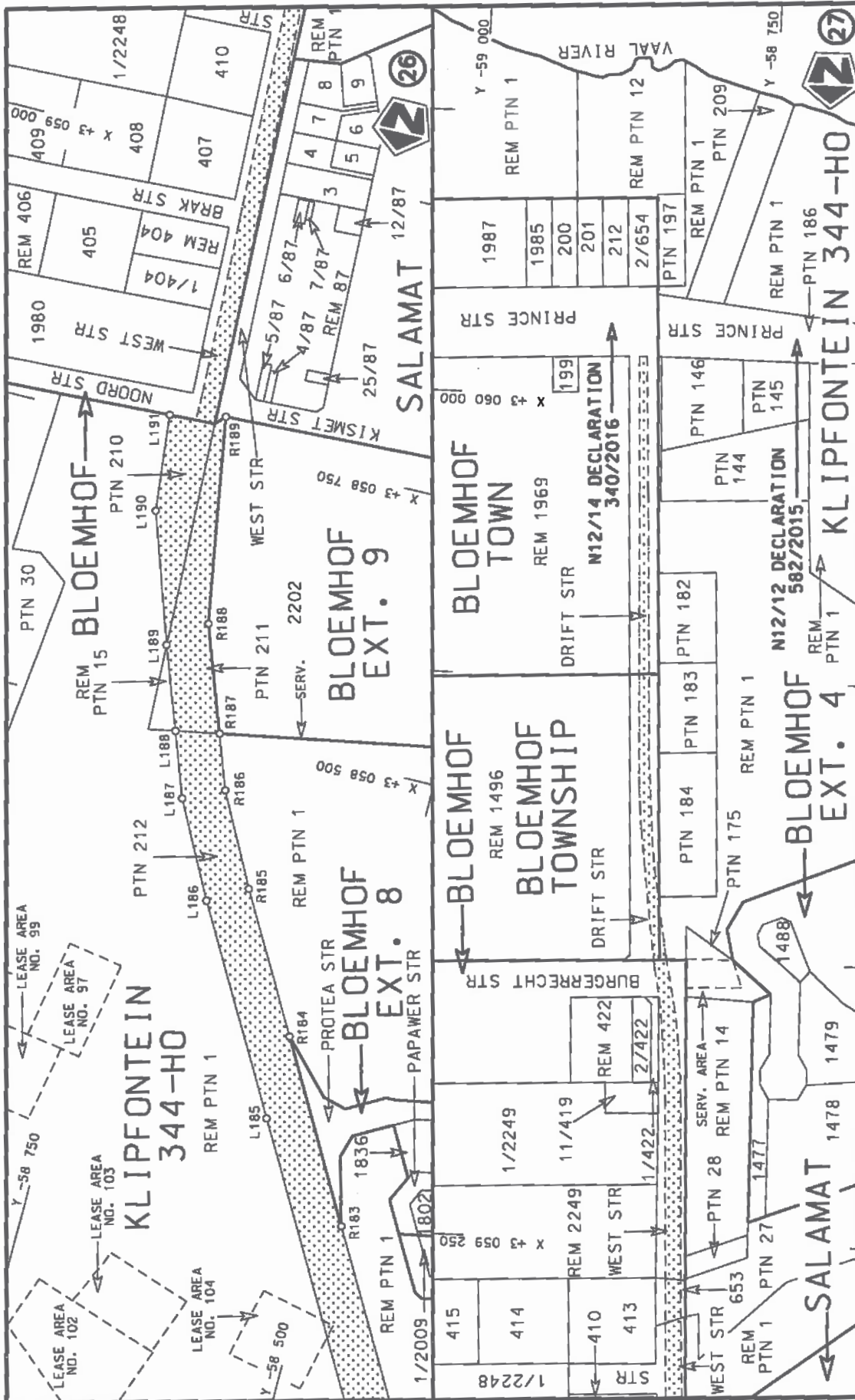

<p>Die Suid Afrikaanse Nasionale Padagentskap MSB Bpk The South African National Roads Agency SOC Ltd</p>	<p>Die figuur getoon The figure shown</p>	<p>steldie padreserwe voor van 'n gedeelte represents the road reserve of a portion van Nasionale Roete R34 of National/Route</p>
<p>Vel Sheet 10 van 14</p>	<p>2</p>	<p>Plan P950/17</p>

PADRESERWE KOÖRDINATE / ROAD RESERVE CO-ORDINATES									
LINKERKANT/LEFT HAND SIDE					REGTERKANT/RIGHT HAND SIDE				
	Y	X	WG 25°		Y	X			
L1	-32 777.43	3 009 356.93		R1	-32 744.91	3 009 374.65			
L2	-32 788.40	3 009 378.08		R2	-32 755.97	3 009 396.02			
L3	-32 803.97	3 009 414.77		R3	-32 769.20	3 009 428.48			
L4	-32 811.75	3 009 474.98		R4	-32 771.50	3 009 477.33			
L5	-32 796.48	3 009 682.04		R5	-32 756.22	3 009 684.40			
L6	-32 801.83	3 009 746.33		R6	-32 763.48	3 009 748.66			
L7	-32 804.67	3 009 779.86		R7	-32 767.83	3 009 786.84			
L8	-32 808.56	3 009 826.52		R8	-32 769.74	3 009 803.89			
L9	-32 815.49	3 009 861.07		R9	-32 763.82	3 009 846.31			
L10	-32 823.79	3 009 918.27		R10	-32 777.21	3 009 860.67			
L11	-32 844.89	3 010 063.75		R11	-32 782.91	3 009 899.07			
L12	-32 862.07	3 010 176.78		R12	-32 794.53	3 009 977.40			
L13	-32 896.70	3 010 405.72		R13	-32 819.11	3 010 138.13			
L14	-32 904.01	3 010 457.26		R14	-32 823.50	3 010 142.08			
L15	-32 905.47	3 010 466.98		R15	-32 877.37	3 010 471.31			
L16	-32 925.39	3 010 558.54		R16	-32 895.28	3 010 547.02			
L17	-32 956.43	3 010 617.98		R17	-32 885.90	3 010 556.78			
L18	-32 987.67	3 010 671.91		R18	-32 978.49	3 010 723.11			
L19	-33 021.19	3 010 728.62		R19	-32 995.35	3 010 742.90			
L20	-33 028.22	3 010 732.35		R20	-33 128.53	3 010 899.12			
L21	-33 146.32	3 010 870.97		R21	-33 189.41	3 010 970.48			
L22	-33 152.62	3 010 877.59		R22	-33 201.49	3 010 984.62			
L23	-33 184.93	3 010 915.15		R23	-33 371.13	3 011 187.02			
L24	-33 214.62	3 010 950.47		R24	-33 362.54	3 011 204.90			
L25	-33 346.70	3 011 104.86		R25	-33 378.74	3 011 239.11			
L26	-33 420.92	3 011 191.74		R26	-33 402.18	3 011 222.75			
L27	-33 505.70	3 011 290.07		R27	-33 474.99	3 011 306.80			
L28	-33 557.69	3 011 351.61		R28	-33 479.57	3 011 310.70			
L29	-33 566.91	3 011 363.97		R29	-33 526.85	3 011 366.21			
L30	-33 629.45	3 011 455.92		R30	-33 826.33	3 011 806.87			
L31	-33 682.23	3 011 533.29		R31	-33 968.66	3 012 016.35			
L32	-33 853.99	3 011 784.95		R32	-33 976.94	3 012 022.39			
L33	-34 055.44	3 012 079.64		R33	-34 026.43	3 012 094.89			
L34	-34 189.94	3 012 273.95		R34	-34 073.27	3 012 163.12			
L35	-34 224.20	3 012 309.74		R35	-34 143.86	3 012 268.39			
L36	-34 424.71	3 012 475.32		R36	-34 227.30	3 012 353.56			
L37	-34 594.49	3 012 611.70		R37	-34 306.35	3 012 423.28			
L38	-34 735.03	3 012 726.10		R38	-34 384.26	3 012 483.50			
L39	-34 779.89	3 012 740.72		R39	-34 395.81	3 012 490.86			
L40	-34 799.45	3 012 756.46		R40	-34 569.56	3 012 632.87			
L41	-34 824.39	3 012 798.52		R41	-34 805.47	3 012 826.02			
L42	-34 916.08	3 012 873.40		R42	-34 888.05	3 012 893.56			
L43	-35 043.31	3 012 986.20		R43	-34 994.92	3 012 988.69			
L44	-35 156.88	3 013 118.74		R44	-35 120.48	3 013 130.37			
L45	-35 250.35	3 013 270.71		R45	-35 224.18	3 013 292.66			
L46	-35 365.09	3 013 504.92		R46	-35 422.00	3 013 709.89			
L47	-35 456.56	3 013 700.14		R47	-35 610.89	3 014 107.84			
L48	-35 830.79	3 014 499.06		R48	-35 806.08	3 014 520.45			
L49	-35 995.88	3 014 850.66		R49	-35 911.84	3 014 743.06			
L50	-36 092.86	3 015 052.42		R50	-35 956.44	3 014 837.43			
L51	-36 316.88	3 015 518.35		R51	-35 960.95	3 014 848.75			

Vel Sheet	11	Van of	14
--------------	----	-----------	----

P950/17

PADRESERWE KOÖRDINATE / ROAD RESERVE CO-ORDINATES						
LINKERKANT/LEFT HAND SIDE				REGTERKANT/RIGHT HAND SIDE		
	Y	X	WG 25°		Y	X
L52	-36 496.50	3 015	891.25	R52	-35 969.36	3 014 869.86
L53	-36 858.65	3 016	590.53	R53	-36 048.70	3 015 038.42
L54	-37 257.22	3 017	426.43	R54	-36 101.29	3 015 147.67
L55	-37 537.12	3 018	074.52	R55	-36 109.24	3 015 164.19
L56	-37 652.82	3 018	336.96	R56	-36 289.37	3 015 539.26
L57	-37 840.60	3 018	735.00	R57	-36 367.54	3 015 703.15
L58	-37 950.46	3 018	965.89	R58	-36 498.19	3 015 972.25
L59	-38 044.99	3 019	165.14	R59	-36 632.61	3 016 225.20
L60	-38 111.84	3 019	305.01	R60	-36 726.72	3 016 401.12
L61	-38 322.46	3 019	748.67	R61	-36 893.51	3 016 739.10
L62	-38 492.18	3 020	099.96	R62	-37 084.68	3 017 136.12
L63	-38 587.60	3 020	275.78	R63	-37 236.53	3 017 460.97
L64	-38 703.14	3 020	489.04	R64	-37 353.02	3 017 726.30
L65	-38 882.06	3 020	819.25	R65	-37 361.18	3 017 745.28
L66	-38 894.57	3 020	839.14	R66	-37 516.17	3 018 108.58
L67	-38 977.67	3 021	017.32	R67	-37 629.73	3 018 358.84
L68	-39 071.29	3 021	216.89	R68	-37 726.88	3 018 566.56
L69	-39 326.73	3 021	752.56	R69	-37 806.56	3 018 736.23
L70	-39 420.39	3 021	953.73	R70	-38 085.15	3 019 322.40
L71	-39 511.60	3 022	152.64	R71	-38 277.14	3 019 726.89
L72	-39 599.87	3 022	344.63	R72	-38 373.06	3 019 928.96
L73	-39 682.75	3 022	526.01	R73	-38 461.03	3 020 109.53
L74	-39 749.58	3 022	671.28	R74	-38 683.17	3 020 518.55
L75	-39 811.83	3 022	803.08	R75	-38 702.06	3 020 554.68
L76	-39 842.89	3 022	868.83	R76	-38 819.70	3 020 769.79
L77	-39 941.36	3 023	071.95	R77	-38 853.52	3 020 831.35
L78	-40 366.70	3 023	949.58	R78	-38 929.74	3 020 989.58
L79	-40 439.20	3 024	098.03	R79	-38 965.55	3 021 072.45
L80	-40 550.39	3 024	328.00	R80	-39 021.59	3 021 202.14
L81	-41 103.29	3 025	489.97	R81	-39 033.24	3 021 205.59
L82	-41 667.47	3 026	675.03	R82	-39 217.05	3 021 593.74
L83	-41 867.07	3 027	094.04	R83	-39 287.68	3 021 743.38
L84	-42 055.31	3 027	490.24	R84	-39 391.65	3 021 966.76
L85	-42 256.24	3 027	912.35	R85	-39 486.95	3 022 173.76
L86	-42 269.58	3 027	941.47	R86	-39 544.78	3 022 300.04
L87	-42 404.91	3 028	225.17	R87	-39 810.22	3 022 871.56
L88	-42 542.51	3 028	514.60	R88	-39 821.02	3 022 891.51
L89	-42 575.61	3 028	545.89	R89	-39 914.72	3 023 086.86
L90	-42 584.98	3 028	569.20	R90	-40 117.35	3 023 508.01
L91	-42 588.31	3 028	610.37	R91	-40 396.80	3 024 087.64
L92	-42 701.89	3 028	849.68	R92	-40 382.57	3 024 084.15
L93	-43 013.82	3 029	506.54	R93	-41 616.59	3 026 677.48
L94	-43 140.68	3 029	774.80	R94	-42 651.40	3 028 852.16
L95	-43 477.76	3 030	487.76	R95	-43 818.74	3 031 305.23
L96	-43 837.65	3 031	248.65	R96	-43 833.82	3 031 303.87
L97	-43 861.64	3 031	301.35	R97	-43 927.52	3 031 502.04
L98	-43 866.86	3 031	301.60	R98	-44 202.18	3 032 082.93
L99	-44 052.45	3 031	692.70	R99	-44 192.83	3 032 100.09
L100	-44 298.02	3 032	213.77	R100	-44 201.99	3 032 122.64
L101	-44 322.41	3 032	266.32	R101	-44 212.14	3 032 104.44
L102	-44 495.75	3 032	634.70	R102	-44 272.95	3 032 234.48

Vel 12 Van 14
Sheet of

P950/17

PADRESERWE KOÖRDINATE / ROAD RESERVE CO-ORDINATES											
LINKERKANT/LEFT HAND SIDE					REGTERKANT/RIGHT HAND SIDE						
	Y		X	WG 25°		Y		X			
L103	-44	661.30	3	032	987.37	R103	-44	377.09	3	032	455.33
L104	-44	899.22	3	033	493.52	R104	-44	556.81	3	032	838.60
L105	-44	998.94	3	033	705.20	R105	-44	628.71	3	032	990.48
L106	-45	177.14	3	034	081.89	R106	-44	741.21	3	033	229.15
L107	-45	361.49	3	034	469.20	R107	-44	866.81	3	033	497.13
L108	-45	465.86	3	034	689.34	R108	-44	965.90	3	033	707.49
L109	-45	538.48	3	034	842.00	R109	-45	143.88	3	034	084.38
L110	-45	769.78	3	035	327.29	R110	-45	334.84	3	034	486.05
L111	-45	771.39	3	035	327.62	R111	-45	432.30	3	034	691.31
L112	-46	051.77	3	035	827.63	R112	-45	589.77	3	035	023.66
L113	-46	157.56	3	036	016.75	R113	-45	674.54	3	035	201.40
L114	-46	364.34	3	036	387.22	R114	-45	730.40	3	035	319.65
L115	-46	549.04	3	036	716.70	R115	-45	737.34	3	035	328.68
L116	-46	783.88	3	037	135.79	R116	-45	832.87	3	035	499.65
L117	-47	091.55	3	037	685.63	R117	-46	019.97	3	035	835.31
L118	-47	196.22	3	037	872.25	R118	-46	116.29	3	036	007.60
L119	-47	295.38	3	038	049.70	R119	-46	119.12	3	036	015.27
L120	-47	601.55	3	038	594.97	R120	-46	237.32	3	036	226.43
L121	-47	608.43	3	038	595.50	R121	-46	511.07	3	036	714.29
L122	-47	613.86	3	038	585.87	R122	-46	751.19	3	037	142.77
L123	-47	628.29	3	038	596.74	R123	-46	846.01	3	037	312.42
L124	-47	626.63	3	038	639.62	R124	-47	062.20	3	037	698.32
L125	-47	701.10	3	038	773.56	R125	-47	158.24	3	037	868.17
L126	-47	901.79	3	039	131.50	R126	-47	268.59	3	038	064.98
L127	-48	047.94	3	039	392.42	R127	-47	478.89	3	038	440.82
L128	-48	198.05	3	039	659.91	R128	-47	582.68	3	038	625.71
L129	-48	638.68	3	040	442.20	R129	-47	586.71	3	038	633.96
L130	-48	954.24	3	040	999.64	R130	-47	791.70	3	039	005.30
L131	-49	056.71	3	041	180.61	R131	-47	876.94	3	039	153.43
L132	-49	185.43	3	041	408.04	R132	-48	051.80	3	039	463.25
L133	-49	398.27	3	041	786.10	R133	-48	166.25	3	039	667.43
L134	-49	580.67	3	042	109.81	R134	-48	393.97	3	040	073.52
L135	-49	837.31	3	042	568.57	R135	-48	500.24	3	040	261.63
L136	-50	258.85	3	043	324.82	R136	-48	612.40	3	040	459.48
L137	-50	683.09	3	044	081.21	R137	-48	713.85	3	040	638.65
L138	-50	908.69	3	044	485.19	R138	-48	933.94	3	041	027.38
L139	-51	316.65	3	045	215.11	R139	-49	017.72	3	041	176.31
L140	-51	706.46	3	045	913.02	R140	-49	031.53	3	041	199.74
L141	-51	733.16	3	045	960.85	R141	-49	153.39	3	041	414.83
L142	-51	745.37	3	045	977.58	R142	-49	376.58	3	041	810.58
L143	-51	855.75	3	046	175.20	R143	-49	549.80	3	042	119.00
L144	-52	061.30	3	046	542.69	R144	-49	813.44	3	042	590.26
L145	-52	275.19	3	046	925.36	R145	-51	719.29	3	045	998.67
L146	-52	481.48	3	047	294.25	R146	-51	836.50	3	046	209.23
L147	-52	682.13	3	047	653.22	R147	-51	927.19	3	046	372.42
L148	-52	896.21	3	048	036.33	R148	-52	026.44	3	046	551.35
L149	-53	029.87	3	048	275.39	R149	-52	250.04	3	046	954.34
L150	-53	203.02	3	048	585.35	R150	-52	443.71	3	047	303.26
L151	-53	202.23	3	048	585.88	R151	-52	650.57	3	047	675.79
L152	-53	412.10	3	048	962.90	R152	-52	860.80	3	048	055.83
L153	-53	631.19	3	049	356.20	R153	-52	978.76	3	048	268.27

Vel	13	Van	14
Sheet		of	

P950/17

PADRESERWE KOÖRDINATE / ROAD RESERVE CO-ORDINATES						
LINKERKANT/LEFT HAND SIDE				REGTERKANT/RIGHT HAND SIDE		
	Y	X	WG 25°		Y	X
L154	-53 843.33	3 049	739.41	R154	-53 009.79	3 048 324.68
L155	-53 939.76	3 049	912.82	R155	-53 117.47	3 048 505.02
L156	-54 134.99	3 050	265.70	R156	-53 175.92	3 048 603.52
L157	-54 245.43	3 050	465.20	R157	-53 174.25	3 048 604.65
L158	-54 597.65	3 051	102.84	R158	-53 268.91	3 048 774.06
L159	-54 820.24	3 051	501.63	R159	-53 545.59	3 049 268.72
L160	-55 172.25	3 052	129.89	R160	-53 610.18	3 049 384.54
L161	-55 266.52	3 052	298.09	R161	-53 922.75	3 049 949.52
L162	-55 344.40	3 052	436.66	R162	-53 914.93	3 049 966.38
L163	-55 461.27	3 052	645.09	R163	-54 793.32	3 051 537.19
L164	-55 638.97	3 052	963.02	R164	-55 700.42	3 053 160.16
L165	-55 731.78	3 053	127.93	R165	-55 820.33	3 053 374.74
L166	-55 737.48	3 053	138.05	R166	-55 927.84	3 053 567.14
L167	-55 736.65	3 053	138.78	R167	-55 941.55	3 053 564.84
L168	-55 809.59	3 053	266.89	R168	-56 050.10	3 053 759.83
L169	-55 858.00	3 053	353.68	R169	-56 147.79	3 053 933.46
L170	-55 973.68	3 053	559.44	R170	-56 363.64	3 054 325.23
L171	-56 086.61	3 053	760.34	R171	-56 443.93	3 054 465.29
L172	-56 290.04	3 054	123.24	R172	-56 471.70	3 054 514.78
L173	-56 481.86	3 054	465.77	R173	-56 600.58	3 054 741.72
L174	-56 527.49	3 054	547.23	R174	-56 690.22	3 054 899.56
L175	-56 636.76	3 054	742.23	R175	-56 703.52	3 054 928.81
L176	-56 737.27	3 054	918.15	R176	-56 912.88	3 055 302.99
L177	-56 837.07	3 055	094.22	R177	-57 153.69	3 055 732.51
L178	-57 056.05	3 055	484.06	R178	-57 292.59	3 055 980.51
L179	-57 190.19	3 055	723.55	R179	-57 411.78	3 056 195.82
L180	-57 284.85	3 055	892.24	R180	-57 617.70	3 056 561.93
L181	-57 552.66	3 056	370.28	R181	-57 946.81	3 057 149.01
L182	-57 623.29	3 056	494.65	R182	-58 328.56	3 057 829.68
L183	-58 034.22	3 057	227.73	R183	-58 480.27	3 058 100.39
L184	-58 438.00	3 057	948.39	R184	-58 565.83	3 058 253.03
L185	-58 567.11	3 058	177.93	R185	-58 632.49	3 058 371.97
L186	-58 665.08	3 058	353.07	R186	-58 673.60	3 058 451.95
L187	-58 707.85	3 058	436.10	R187	-58 690.82	3 058 499.71
L188	-58 728.24	3 058	492.88	R188	-58 724.31	3 058 592.23
L189	-58 754.52	3 058	565.17	R189	-58 755.38	3 058 774.11
L190	-58 793.12	3 058	678.63			
L191	-58 802.63	3 058	764.13			

Vel
Sheet

14

Van
of

14

P950/17

DEPARTMENT OF TRANSPORT

NO. 230

16 MARCH 2018

**THE SOUTH AFRICAN NATIONAL ROADS
AGENCY SOC LIMITED**

Registration No: 1998/009584/30

**DECLARATION AMENDMENT OF EXISTING NATIONAL ROAD S25 SECTION 3 AS NATIONAL
ROAD R31 SECTION 1**

AMENDMENT OF DECLARATION No.'s 595 OF 1998 AND 1392 OF 1996.

By virtue of section 40(1)(b) of The South African National Roads Agency Limited and National Roads Act, 1998 (Act No. 7 of 1998), I hereby amend Declaration No.'s 595 of 1998 and 1392 of 1996 by changing the route's description from National Road S25 Section 3 to National Road R31 Section 1, being the part of the route, commencing from the Namibia / South Africa International Border at Rietfontein Border Post, from where it proceeds in a general South Easterly direction up to the junction with Route R360 Section 1, near the town of Askham.

(National Road R31 Section 1: Rietfontein Border Post – Askham)**MINISTER OF TRANSPORT**

DEPARTEMENT VAN VERVOER

NO. 230

16 MAART 2018

**DIE SUID-AFRIKAANSE NASIONALE
PADAGENTSKAP MSB BEPERK**

Registrasie No: 1998/009584/30

**VERKLARING WYSIGING VAN BESTAANDE NASIONALE PAD S25 SEKSIE 3 AS NASIONALE PAD
R31 SEKSIE 1**

WYSIGING VAN VERKLARING No.'s 595 VAN 1998 EN 1392 VAN 1996.

Kragtens Artikel 40(1)(b) van die Wet op die Suid-Afrikaanse Nasionale Padagentskap Beperk en op Nasionale Paaie, 1998 (Wet No.7 van 1998), wysig ek hiermee Verklaring No.'s 595 van 1998 en 1392 van 1996 deur die roete beskrywing te verander vanaf Nasionale Pad S25 Seksie 3 na Nasionale Pad R31 Seksie 1, synde die gedeelte van die pad, beginnende vanaf die Namibië / Suid Afrika Internasionale Grens by Rietfontein Grens Pos, van waar dit in 'n algemene Suid Oostelike rigting strek tot by die aansluiting met Roete R360 Seksie 1, naby die dorp Askham.

(Nasionale Pad R31 Seksie 1: Rietfontein Grens Pos – Askham)

MINISTER VAN VERVOER

DEPARTMENT OF TRANSPORT

NO. 231

16 MARCH 2018

**THE SOUTH AFRICAN NATIONAL ROADS
AGENCY SOC LIMITED**

Registration No: 1998/009584/30

**DECLARATION AMENDMENT OF NATIONAL ROAD R38 SECTION 2 AND DECLARATION OF
EXISTING ROAD THROUGH THE TOWN OF BETHAL AND HENDRINA AS PART OF NATIONAL
ROAD R38 SECTION 2**

- i) By virtue of Section 40 (1)(a) of The South African National Road Agency Limited and National Roads Act 1998 (Act No. 7 of 1998), I hereby declare the section of the road, commencing from its junction with National Road R35 Section 2 in Bethal, and from there in a general north easterly direction along the streets known as Station Street and Passenger Street at the time of declaration, and therefrom in a general northerly direction along the street known as Holland Street at time of declaration up to points L1 and R1 on sheet 2 of Plan No. P951/17, as a National Road.
- ii) By virtue of section 40(1)(b) of the South African National Roads Agency Limited and the National Roads Act 1998 (Act No. 7 of 1998), I hereby amend Declaration No. 176 of 2007 by substituting paragraph I of the Annexure, being the descriptive declaration of the route from Bethal up to Hendrina, with the accompanying sheets 1 to 12 of Plan No. P951/17.
- iii) By virtue of Section 40 (1)(a) of The South African National Road Agency Limited and National Roads Act 1998 (Act No. 7 of 1998), I hereby declare the section of the road, commencing from points L156 and R155 on sheet 8 of Plan No. P951/17, and from there in a general easterly direction along the street known as Beukes Street at the time of declaration up to the intersection with the street known as Church Street in Hendrina, at time of declaration, as a National Road.

(National Road R38 Section 2: Bethal –Hendrina)
MINISTER OF TRANSPORT

DEPARTEMENT VAN VERVOER

NO. 231

16 MAART 2018

**DIE SUID-AFRIKAANSE NASIONALE
PADAGENTSKAP MSB BEPERK**

Registrasie No: 1998/009584/30

**VERKLARING WYSIGING VAN NASIONALE PAD R38 SEKSIE 2 EN VERKLARING VAN
BESTAANDE PAD DEUR DIE DORPSGEBIED VAN BETHAL EN HENDRINA AS DEEL VAN
NASIONALE PAD R38 SEKSIE 2**

- i) Kragtens Artikel 40(1)(a) van die Suid-Afrikaanse Nasionale Padagentskap Beperk en Nasionale Paaie Wet 1998 (Wet No. 7 van 1998), verklaar ek hiermee die gedeelte van die pad, beginnende vanaf die aansluiting met Nasionale Pad R35 Seksie 2 in Bethal, en daarvaandaan in 'n algemene noord oostelike rigting langs die strate bekend as Stasiestraat en Passengerstraat tydens datum van verklaring, en daarvandaan verder in 'n algemene noordelike rigting langs die straat bekend as Hollandstraat tydens datum van verklaring tot by punte L1 en R1 op vel 2 van Plan No. P951/17, as 'n Nasionale Pad.
- ii) Kragtens Artikel 40(1)(b) van die Suid-Afrikaanse Nasionale Padagentskap Beperk en Nasionale Paaie Wet 1998 (Wet No. 7 van 1998), wysig ek hiermee Verklaring No. 176 van 2007 deur paragraaf I van die Bylaag te vervang, synde die gedeelte van die beskrywende verklaring van die pad vanaf Bethal tot by Hendrina, met bygaande velle 1 tot 12 van Plan No. P951/17.
- iii) Kragtens Artikel 40(1)(a) van die Suid-Afrikaanse Nasionale Padagentskap Beperk en Nasionale Paaie Wet 1998 (Wet No. 7 van 1998), verklaar ek hiermee die gedeelte van die pad, beginnende vanaf punte L156 en R155 op vel 8 van Plan No. P951/17, en daarvaandaan in 'n algemene oostelike rigting langs die straat bekend as Beukesstraat tydens datum van verklaring tot by die aansluiting met die straat bekend as Kerkstraat in Hendrina, tydens datum van verklaring, as 'n Nasionale Pad.

(Nasionale Pad R38 Seksie 2: Bethal – Hendrina)

MINISTER VAN VERVOER

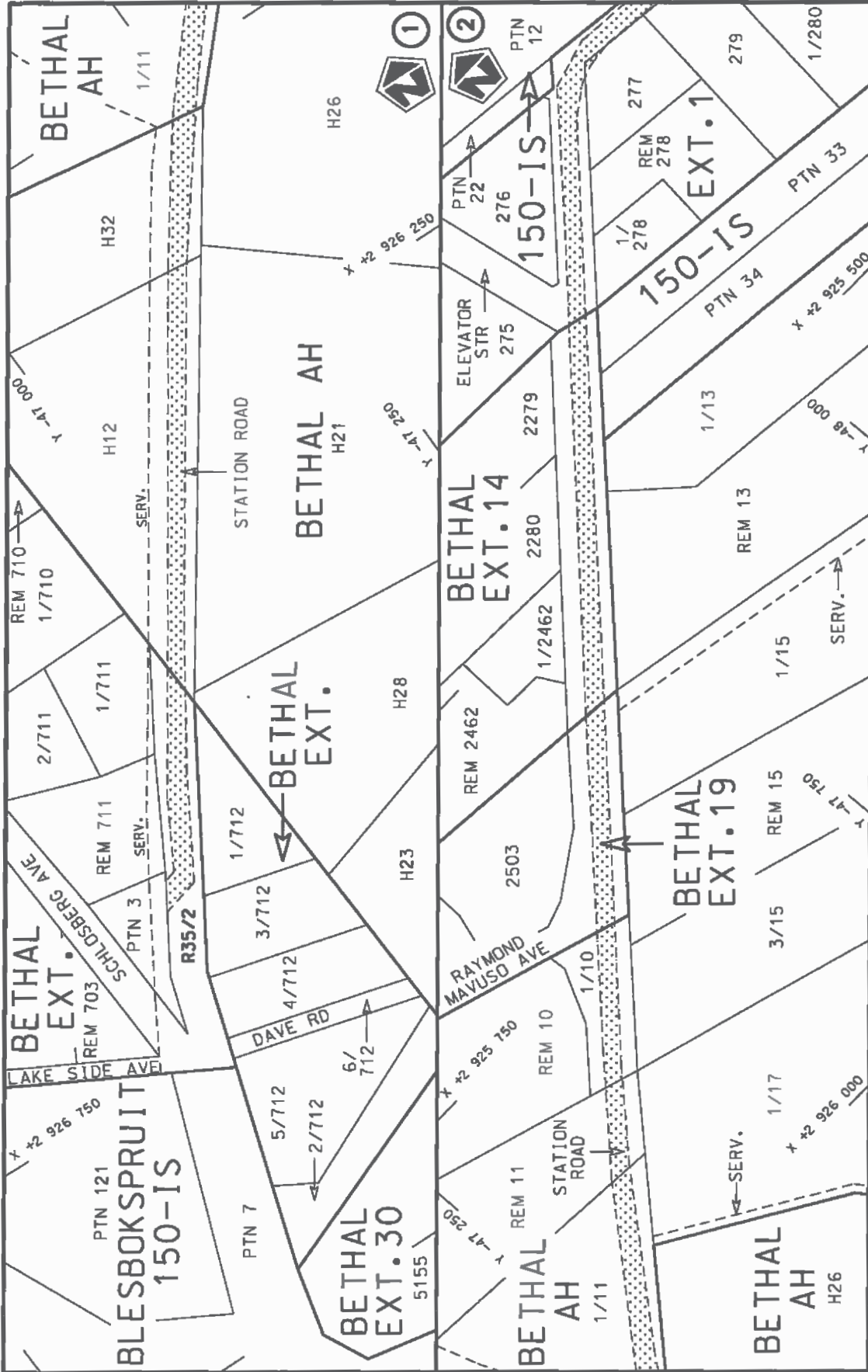

Die Suid Afrikaanse Nasionale Padagentskap MSB Eipk The South African National Roads Agency SOC Ltd	Die figuur getoon The figure shown	stelfie padreserwe voor van 'n gedeelte represents the road reserve of a portion van Nasionale Roete R38 of National Route	Vel Sheet 1 of 12 Plan P951/17
--	---------------------------------------	---	-----------------------------------

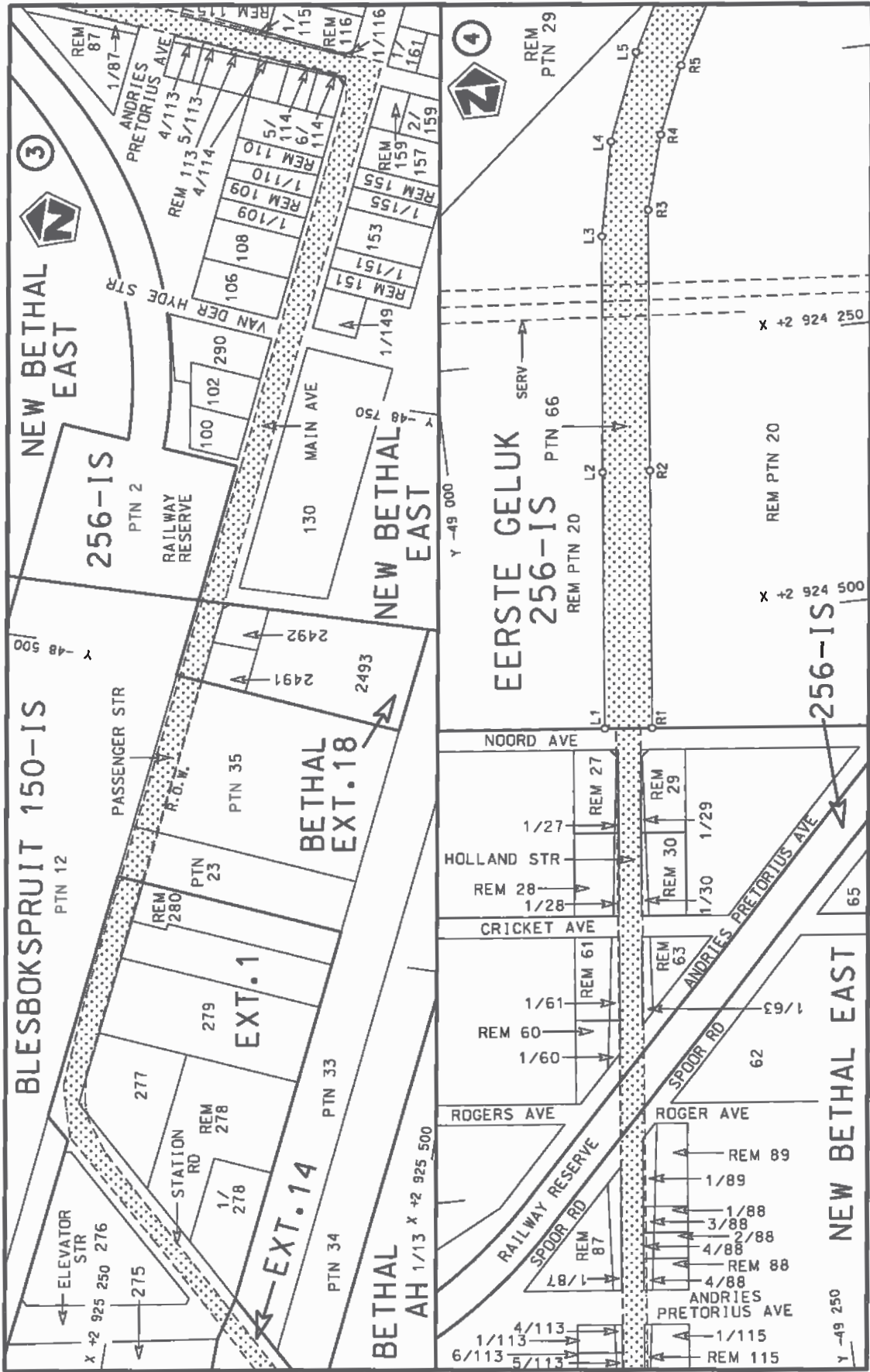

<p>Die Suid Afrikaanse Nasionale Padagentskap MSB Bpk The South African National Roads Agency SOC Ltd</p>	<p>Die figuur getoon The figure shown</p>	<p>steldie padreserwe voor van 'n gedeelte represents the road reserve of a portion van Nasionale Roete R38 of National Route</p>
<p>Vel Sheet 2 of 12</p>	<p>2</p>	<p>Plan P951/17</p>

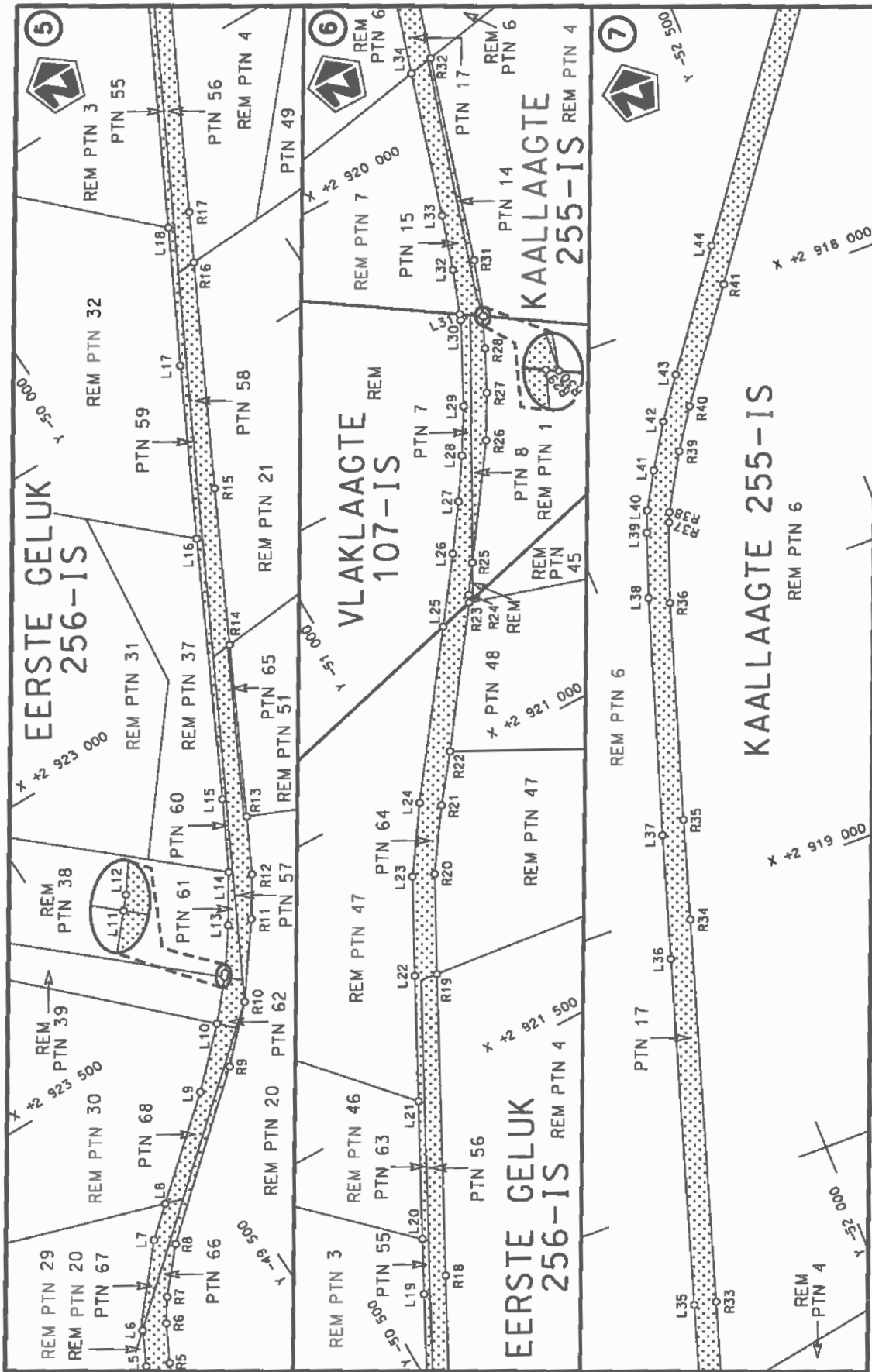

<p>Die Suid Afrikaanse Nasionale Padagentskap MSB Bpk The South African National Roads Agency SOC Ltd</p>	<p>Die figuur getoon The figure shown</p>	<p>stelfie padreserwe voor van 'n gedeelte represents the road reserve of a portion van Nasionale Roete R38 Seksie of National Route R38 Section</p>
<p>Vel Sheet 3 of 12 Plan P951/17</p>	<p>2</p>	<p>2</p>

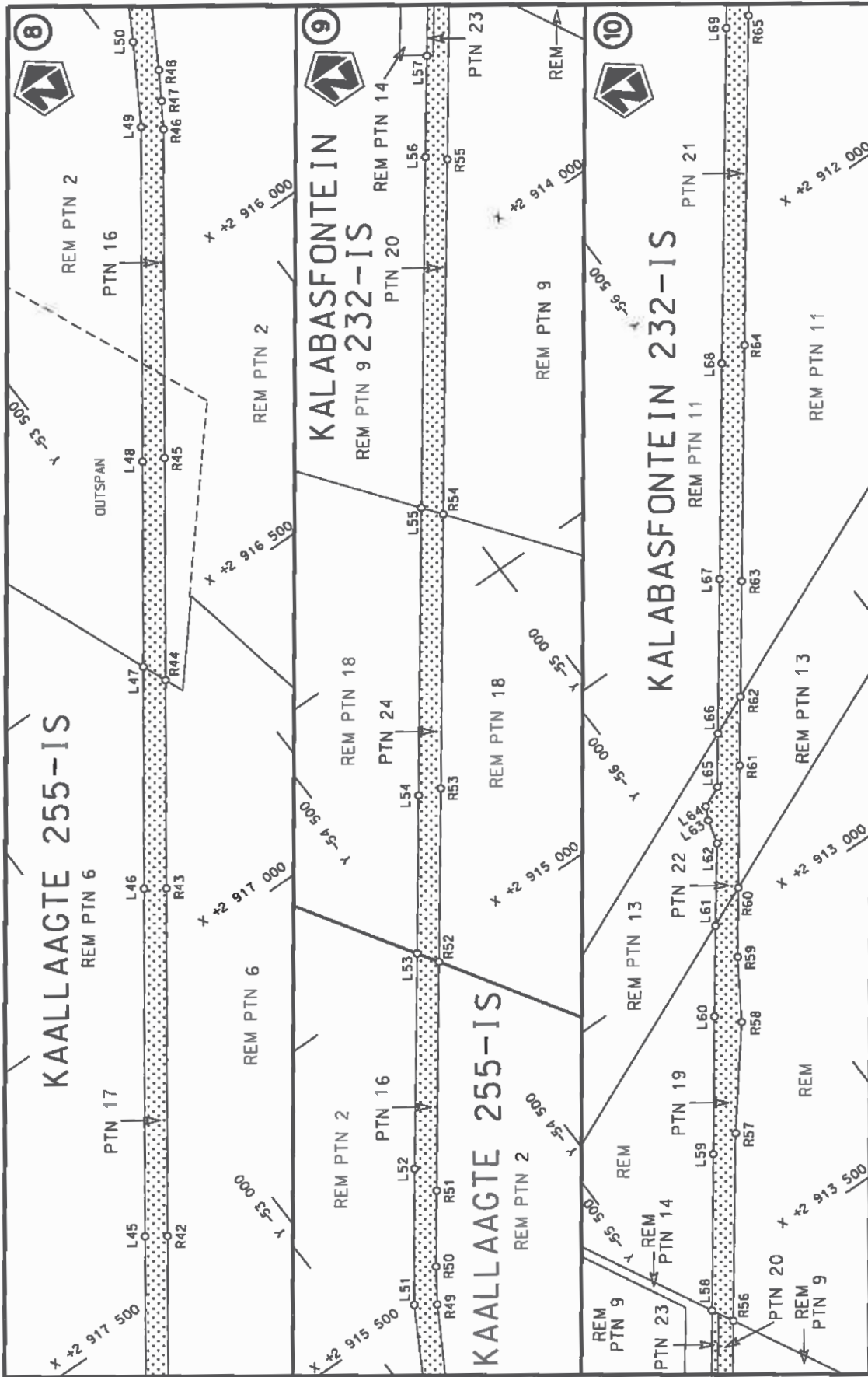

<p>Die Suid Afrikaanse Nasionale Padagentskap MSB Bpk The South African National Roads Agency SOC Ltd</p>	<p>Die figuur getoon The figure shown</p>	<p>stelt die padreserwe voor van 'n gedeelte represents the road reserve of a portion van Nasionale Roete R38 of National Route</p>
<p>Val Sheet 4 of 12 Plan P951/17</p>	<p>Seksie 2 Section</p>	<p>Section</p>

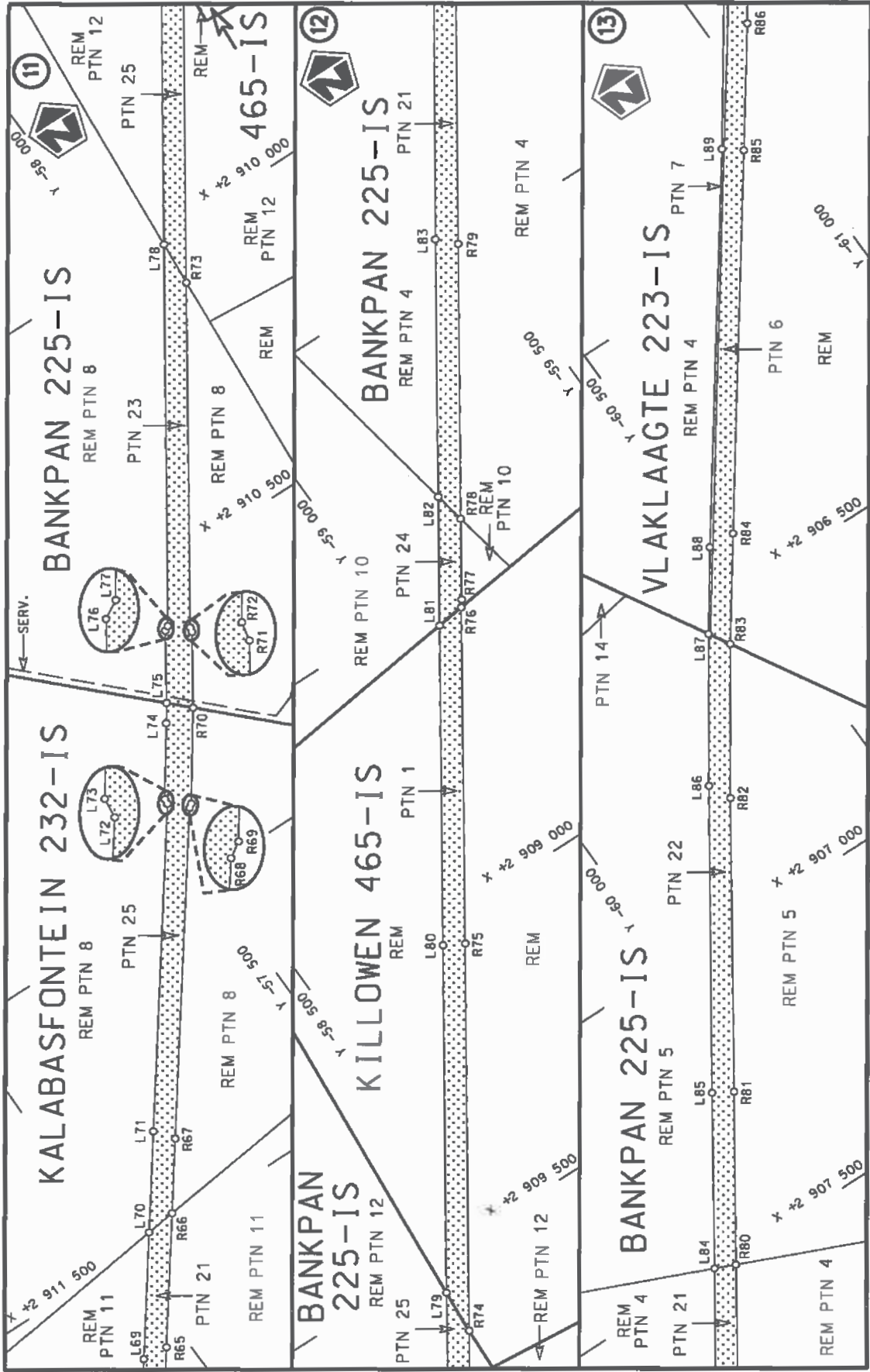

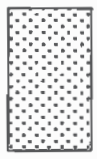
<p>Die Suid Afrikaanse Nasionale Padagentskap MSB Bpk The South African National Roads Agency SOC Ltd</p>	<p>Die figuur getoan The figure shown</p> 	<p>stelfe padreserwe voor van 'n gedeelte represents the road reserve of a portion van Nasionale Roete R38 of National Route Section</p>	<p>Vel Sheet 5 van 12 Plan P951/17</p>
---	---	--	--

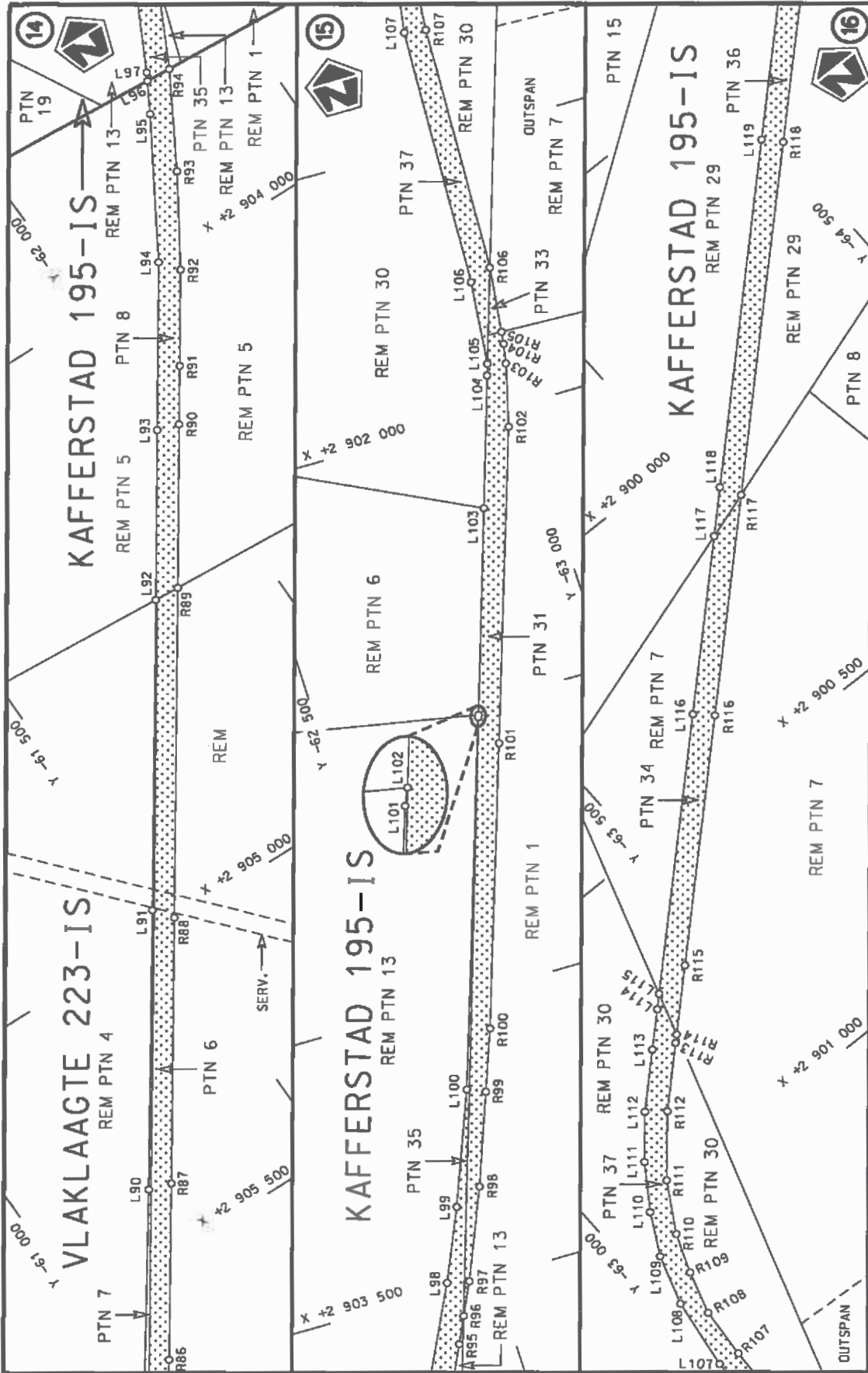

<p>Die Suid Afrikaanse Nasionale Padagentskap MSB Bpk The South African National Roads Agency SOC Ltd</p>	<p>Die figuur getoon The figure shown</p>		<p>steeldie padreserwe voor van 'n gedeelte represents the road reserve of a portion van Nasionale Roete R38 of National Route Seksie 2 Section</p>
<p>Vel Sheet 6 of 12</p>		<p>Plan P951/17</p>	

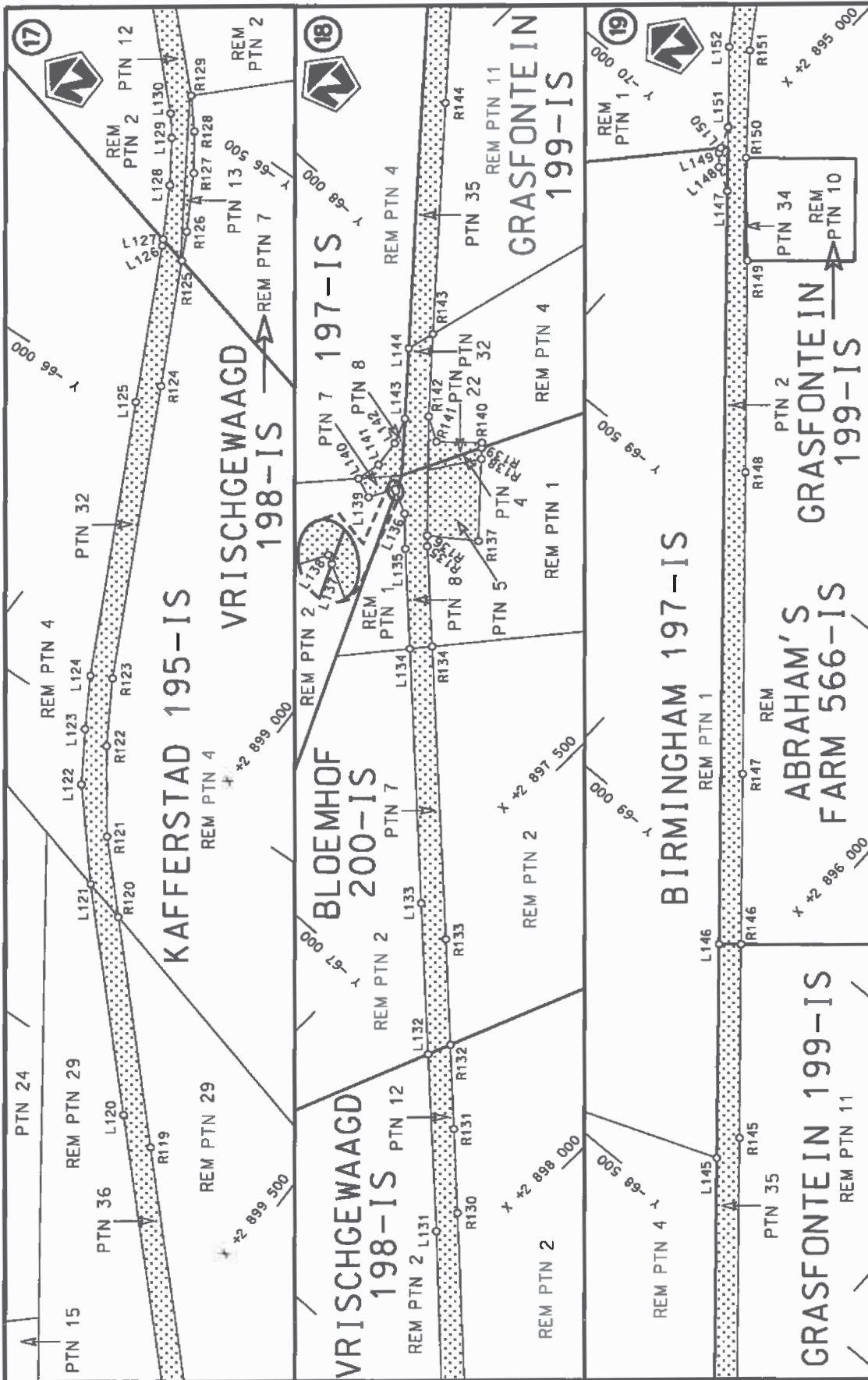

<p>Die Suid Afrikaanse Nasionale Padagentskap MSB Bpk The South African National Roads Agency SOC Ltd</p>	<p>Die figuur getoon The figure shown</p>	<p>steldie padreserwe voor van 'n gedeelte represents the road reserve of a portion van Nasionale Roete R38 of National Route</p>	<p>Vel Sheet 7 van 12 Plan P951/17</p>
<p>2</p>		<p>R38 Section</p>	

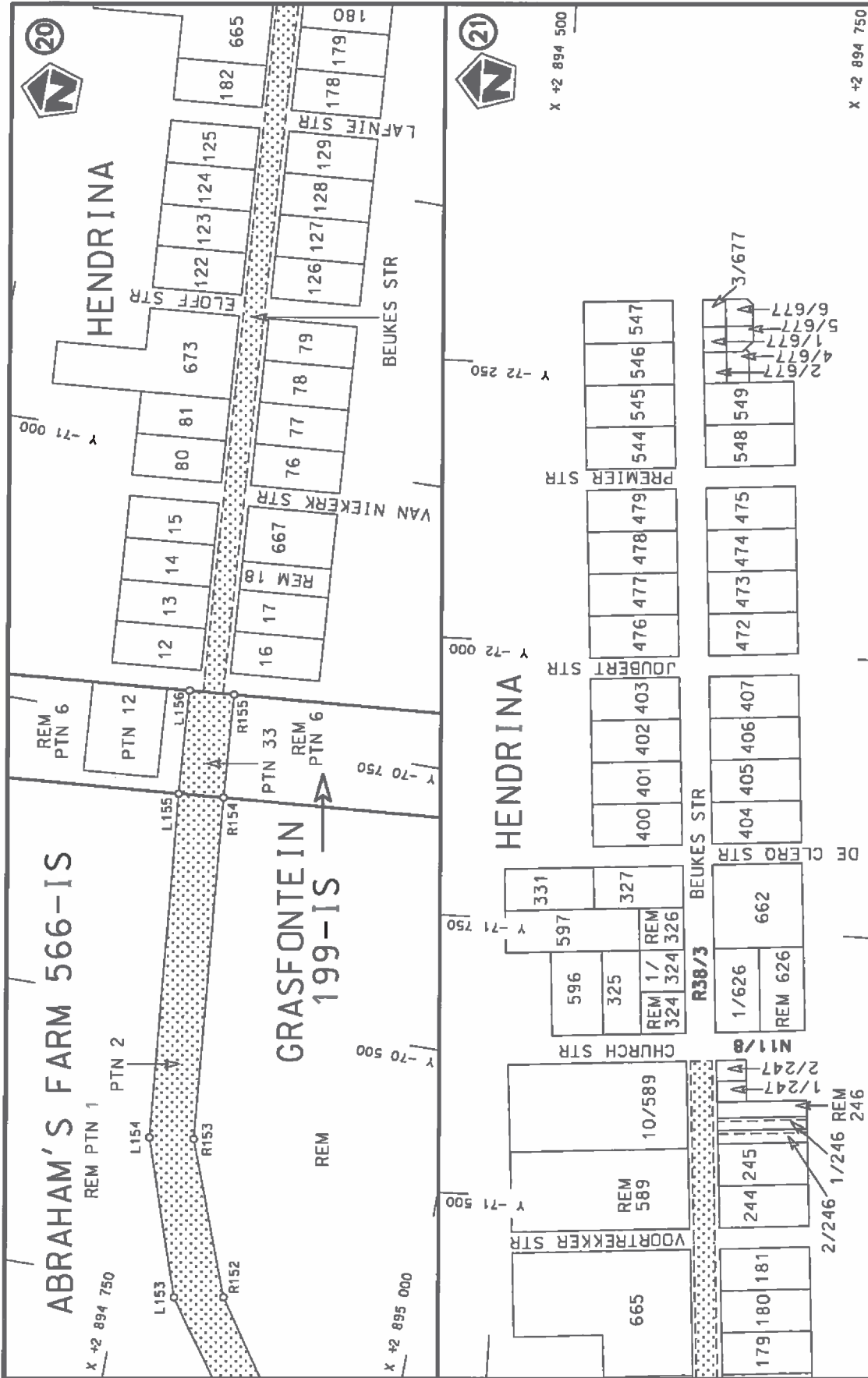

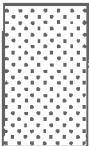
<p>Die Suid Afrikaanse Nasionale Padagentskop MSB Bpk The South African National Roads Agency SOC Ltd</p>	<p>Die figuur getoon The figure shown</p>		<p>stel die padreserwe voor van 'n gedeelte represents the road reserve of a portion van Nasionale Roete R38 of National Route</p>
<p>Vel Sheet</p>	<p>R38</p>	<p>Seksie Section</p>	<p>2</p>
<p>van of</p>	<p>Plan</p>	<p>P951/17</p>	<p>8 of 12</p>

PADRESERWE KOÖRDINATE / ROAD RESERVE CO-ORDINATES											
LINKERKANT/LEFT HAND SIDE					REGTERKANT/RIGHT HAND SIDE						
	Y		X	WG 29°		Y		X			
L1	-49	106.38	2	924	589.22	R1	-49	146.03	2	924	593.57
L2	-49	131.56	2	924	357.93	R2	-49	171.33	2	924	361.01
L3	-49	155.80	2	924	144.91	R3	-49	197.21	2	924	125.83
L4	-49	173.13	2	924	060.26	R4	-49	215.68	2	924	059.19
L5	-49	203.52	2	923	982.21	R5	-49	239.93	2	923	998.73
L6	-49	233.02	2	923	923.58	R6	-49	273.98	2	923	934.62
L7	-49	337.54	2	923	795.95	R7	-49	300.72	2	923	894.88
L8	-49	388.63	2	923	750.45	R8	-49	364.42	2	923	821.72
L9	-49	547.61	2	923	611.69	R9	-49	614.03	2	923	599.49
L10	-49	637.86	2	923	522.27	R10	-49	698.16	2	923	514.01
L11	-49	693.68	2	923	457.52	R11	-49	788.28	2	923	393.21
L12	-49	698.42	2	923	452.03	R12	-49	832.77	2	923	325.07
L13	-49	749.57	2	923	381.46	R13	-49	881.57	2	923	231.74
L14	-49	801.75	2	923	300.45	R14	-50	024.08	2	922	952.50
L15	-49	863.80	2	923	183.01	R15	-50	155.09	2	922	699.06
L16	-50	080.72	2	922	759.52	R16	-50	345.46	2	922	333.06
L17	-50	225.55	2	922	479.26	R17	-50	387.89	2	922	251.50
L18	-50	342.74	2	922	256.57	R18	-50	621.03	2	921	803.71
L19	-50	572.70	2	921	815.39	R19	-50	874.01	2	921	318.16
L20	-50	618.76	2	921	726.57	R20	-50	958.96	2	921	157.35
L21	-50	734.44	2	921	504.75	R21	-51	029.80	2	921	054.47
L22	-50	839.67	2	921	302.67	R22	-51	090.45	2	920	975.90
L23	-50	923.95	2	921	142.92	R23	-51	249.88	2	920	755.53
L24	-50	999.24	2	921	032.11	R24	-51	256.21	2	920	743.02
L25	-51	190.12	2	920	771.83	R25	-51	290.10	2	920	694.74
L26	-51	268.87	2	920	664.47	R26	-51	418.13	2	920	512.35
L27	-51	323.43	2	920	586.39	R27	-51	461.48	2	920	437.32
L28	-51	369.01	2	920	516.19	R28	-51	497.77	2	920	365.30
L29	-51	415.08	2	920	439.34	R29	-51	522.46	2	920	311.84
L30	-51	486.92	2	920	299.71	R30	-51	524.73	2	920	313.41
L31	-51	490.64	2	920	289.95	R31	-51	559.52	2	920	215.87
L32	-51	519.76	2	920	213.67	R32	-51	672.71	2	919	858.49
L33	-51	551.45	2	920	118.53	R33	-51	725.05	2	919	693.29
L34	-51	630.81	2	919	866.76	R34	-51	934.30	2	919	030.15
L35	-51	688.05	2	919	685.24	R35	-51	988.65	2	918	856.79
L36	-51	877.56	2	919	084.52	R36	-52	109.44	2	918	480.90
L37	-51	945.25	2	918	869.87	R37	-52	160.61	2	918	343.59
L38	-52	078.56	2	918	458.74	R38	-52	167.92	2	918	326.52
L39	-52	118.37	2	918	347.37	R39	-52	223.40	2	918	229.61
L40	-52	133.60	2	918	309.81	R40	-52	269.45	2	918	159.94
L41	-52	170.18	2	918	246.00	R41	-52	402.84	2	917	974.35
L42	-52	217.53	2	918	169.21	R42	-52	814.13	2	917	401.59
L43	-52	268.38	2	918	097.24	R43	-53	181.01	2	916	891.28
L44	-52	409.10	2	917	901.49	R44	-53	400.70	2	916	584.89
L45	-52	783.63	2	917	379.90	R45	-53	635.01	2	916	258.11
L46	-53	150.50	2	916	869.17	R46	-53	981.72	2	915	774.69
L47	-53	384.76	2	916	543.02	R47	-54	009.93	2	915	728.92
L48	-53	601.37	2	916	241.45	R48	-54	038.14	2	915	683.14
L49	-53	953.85	2	915	749.05	R49	-54	134.52	2	915	514.25
L50	-54	032.63	2	915	616.18	R50	-54	173.18	2	915	457.82
L51	-54	102.77	2	915	492.02	R51	-54	254.47	2	915	347.38

Vel
Sheet

9

Van
of

12

P951/17

PADRESERWE KOÖRDINATE / ROAD RESERVE CO-ORDINATES											
LINKERKANT/LEFT HAND SIDE					REGTERKANT/RIGHT HAND SIDE						
	Y		X	WG 29°		Y		X			
L52	-54	247.57	2	915	293.34	R52	-54	500.04	2	915	014.22
L53	-54	479.24	2	914	980.13	R53	-54	686.43	2	914	761.84
L54	-54	648.62	2	914	749.91	R54	-54	980.40	2	914	362.14
L55	-54	957.16	2	914	330.65	R55	-55	362.28	2	913	845.53
L56	-55	334.61	2	913	820.21	R56	-55	561.52	2	913	574.58
L57	-55	443.58	2	913	672.87	R57	-55	763.50	2	913	302.16
L58	-55	543.27	2	913	537.97	R58	-55	889.47	2	913	145.15
L59	-55	710.86	2	913	310.21	R59	-55	952.81	2	913	045.79
L60	-55	857.91	2	913	109.72	R60	-56	027.03	2	912	945.18
L61	-55	955.52	2	912	977.35	R61	-56	158.54	2	912	766.92
L62	-56	045.21	2	912	858.33	R62	-56	232.40	2	912	666.89
L63	-56	057.32	2	912	815.82	R63	-56	356.69	2	912	498.55
L64	-56	068.63	2	912	793.09	R64	-56	610.69	2	912	155.12
L65	-56	105.02	2	912	776.20	R65	-56	964.95	2	911	675.21
L66	-56	162.58	2	912	698.27	R66	-57	109.53	2	911	479.41
L67	-56	328.70	2	912	473.35	R67	-57	189.68	2	911	370.16
L68	-56	560.39	2	912	159.26	R68	-57	546.50	2	910	886.76
L69	-56	921.24	2	911	671.12	R69	-57	553.39	2	910	882.22
L70	-57	057.85	2	911	486.12	R70	-57	653.59	2	910	739.78
L71	-57	166.43	2	911	338.24	R71	-57	729.13	2	910	624.96
L72	-57	519.47	2	910	859.29	R72	-57	731.13	2	910	616.34
L73	-57	520.62	2	910	849.91	R73	-58	077.21	2	910	093.98
L74	-57	599.83	2	910	737.37	R74	-58	378.20	2	909	639.78
L75	-57	620.91	2	910	707.13	R75	-58	766.92	2	909	054.03
L76	-57	692.88	2	910	597.29	R76	-59	103.71	2	908	545.05
L77	-57	701.13	2	910	592.65	R77	-59	112.31	2	908	533.40
L78	-58	084.31	2	910	014.87	R78	-59	193.15	2	908	410.98
L79	-58	385.26	2	909	561.02	R79	-59	469.65	2	907	995.41
L80	-58	734.00	2	909	035.28	R80	-59	788.83	2	907	512.97
L81	-59	054.84	2	908	551.43	R81	-59	962.05	2	907	251.59
L82	-59	184.15	2	908	356.61	R82	-60	255.90	2	906	806.50
L83	-59	442.20	2	907	966.59	R83	-60	412.55	2	906	574.59
L84	-59	755.11	2	907	498.26	R84	-60	528.98	2	906	411.10
L85	-59	930.25	2	907	231.96	R85	-60	934.20	2	905	844.73
L86	-60	237.83	2	906	767.69	R86	-61	068.10	2	905	657.27
L87	-60	392.38	2	906	538.74	R87	-61	247.10	2	905	393.15
L88	-60	482.36	2	906	409.63	R88	-61	516.37	2	904	994.14
L89	-60	904.67	2	905	822.00	R89	-61	850.37	2	904	498.56
L90	-61	209.22	2	905	381.23	R90	-62	015.38	2	904	252.57
L91	-61	492.68	2	904	962.01	R91	-62	074.41	2	904	164.87
L92	-61	807.16	2	904	496.08	R92	-62	171.69	2	904	020.33
L93	-61	978.83	2	904	240.53	R93	-62	264.69	2	903	867.78
L94	-62	148.08	2	903	988.14	R94	-62	355.38	2	903	705.49
L95	-62	283.68	2	903	755.71	R95	-62	407.04	2	903	599.81
L96	-62	312.72	2	903	703.03	R96	-62	428.85	2	903	553.33
L97	-62	320.18	2	903	689.49	R97	-62	456.07	2	903	496.13
L98	-62	419.27	2	903	487.64	R98	-62	522.65	2	903	337.17
L99	-62	474.64	2	903	360.86	R99	-62	582.28	2	903	175.50
L100	-62	552.07	2	903	162.16	R100	-62	622.02	2	903	067.75
L101	-62	765.24	2	902	522.03	R101	-62	785.61	2	902	577.54
L102	-62	766.96	2	902	518.20	R102	-62	966.82	2	902	033.14

Vel
Sheet

10

Van
of

12

P951/17

PADRESERWE KOÖRDINATE / ROAD RESERVE CO-ORDINATES										
LINKERKANT/LEFT HAND SIDE					REGTERKANT/RIGHT HAND SIDE					
	Y	X	WG 29°		Y	X				
L103	-62 883.28	2 902 162.11		R103	-62 995.10	2 901 921.77				
L104	-62 958.02	2 901 933.30		R104	-63 001.50	2 901 886.75				
L105	-62 964.58	2 901 913.20		R105	-63 004.37	2 901 864.87				
L106	-62 980.56	2 901 763.43		R106	-63 018.75	2 901 747.37				
L107	-63 001.34	2 901 297.02		R107	-63 037.95	2 901 302.96				
L108	-63 021.32	2 901 170.60		R108	-63 046.44	2 901 213.28				
L109	-63 050.40	2 901 082.83		R109	-63 070.19	2 901 137.99				
L110	-63 089.04	2 901 010.65		R110	-63 097.00	2 901 069.51				
L111	-63 140.46	2 900 934.96		R111	-63 147.50	2 900 984.79				
L112	-63 199.36	2 900 865.99		R112	-63 228.86	2 900 889.76				
L113	-63 281.30	2 900 787.92		R113	-63 319.24	2 900 803.89				
L114	-63 334.83	2 900 737.36		R114	-63 330.36	2 900 793.36				
L115	-63 355.02	2 900 717.85		R115	-63 421.73	2 900 706.73				
L116	-63 725.07	2 900 367.35		R116	-63 752.13	2 900 393.22				
L117	-63 960.32	2 900 143.95		R117	-64 043.48	2 900 116.72				
L118	-64 024.95	2 900 082.58		R118	-64 510.03	2 899 673.72				
L119	-64 484.82	2 899 646.64		R119	-64 942.54	2 899 263.51				
L120	-64 963.14	2 899 192.06		R120	-65 247.24	2 898 975.58				
L121	-65 267.99	2 898 902.79		R121	-65 353.66	2 898 875.02				
L122	-65 404.31	2 898 784.59		R122	-65 485.59	2 898 778.57				
L123	-65 488.80	2 898 730.88		R123	-65 589.96	2 898 715.41				
L124	-65 572.41	2 898 682.01		R124	-66 064.69	2 898 473.18				
L125	-66 016.57	2 898 455.25		R125	-66 268.75	2 898 369.13				
L126	-66 270.79	2 898 326.33		R126	-66 315.94	2 898 345.07				
L127	-66 281.28	2 898 320.47		R127	-66 408.10	2 898 292.88				
L128	-66 367.00	2 898 272.56		R128	-66 469.65	2 898 249.29				
L129	-66 438.06	2 898 224.97		R129	-66 518.97	2 898 207.24				
L130	-66 472.64	2 898 197.59		R130	-66 796.58	2 897 925.50				
L131	-66 748.30	2 897 921.85		R131	-66 902.63	2 897 817.06				
L132	-66 971.08	2 897 692.88		R132	-67 008.69	2 897 708.62				
L133	-67 161.17	2 897 497.50		R133	-67 142.02	2 897 572.30				
L134	-67 481.54	2 897 168.43		R134	-67 510.37	2 897 193.36				
L135	-67 607.35	2 897 039.20		R135	-67 636.34	2 897 063.35				
L136	-67 652.76	2 896 994.78		R136	-67 650.35	2 897 050.09				
L137	-67 672.46	2 896 956.47		R137	-67 702.28	2 897 120.27				
L138	-67 674.45	2 896 952.59		R138	-67 813.23	2 897 022.10				
L139	-67 632.68	2 896 930.11		R139	-67 828.24	2 897 008.82				
L140	-67 645.41	2 896 894.35		R140	-67 835.13	2 897 002.73				
L141	-67 686.72	2 896 901.96		R141	-67 784.25	2 896 945.16				
L142	-67 733.69	2 896 895.37		R142	-67 808.39	2 896 904.38				
L143	-67 777.81	2 896 877.56		R143	-67 921.42	2 896 807.64				
L144	-67 874.29	2 896 795.40		R144	-68 238.79	2 896 536.72				
L145	-68 612.28	2 896 166.92		R145	-68 665.08	2 896 172.60				
L146	-68 905.76	2 895 917.01		R146	-68 930.11	2 895 945.52				
L147	-69 939.71	2 895 036.35		R147	-69 163.74	2 895 746.14				
L148	-69 963.12	2 894 996.86		R148	-69 577.39	2 895 392.64				
L149	-69 982.14	2 894 980.48		R149	-69 867.77	2 895 144.39				
L150	-69 991.16	2 894 976.73		R150	-70 005.70	2 895 020.88				
L151	-70 027.42	2 894 961.64		R151	-70 156.17	2 894 898.61				
L152	-70 137.70	2 894 867.74		R152	-70 249.05	2 894 837.87				
L153	-70 241.68	2 894 796.56		R153	-70 384.99	2 894 787.54				
					Vel	11	Van	12	P951/17	
					Sheet		of			

WARNING!!!

To all suppliers and potential suppliers of goods to the Government Printing Works

The Government Printing Works would like to warn members of the public against an organised syndicate(s) scamming unsuspecting members of the public and claiming to act on behalf of the Government Printing Works.

One of the ways in which the syndicate operates is by requesting quotations for various goods and services on a quotation form with the logo of the Government Printing Works. Once the official order is placed the syndicate requesting upfront payment before delivery will take place. Once the upfront payment is done the syndicate do not deliver the goods and service provider then expect payment from Government Printing Works.

Government Printing Works condemns such illegal activities and encourages service providers to confirm the legitimacy of purchase orders with GPW SCM, prior to processing and delivery of goods.

To confirm the legitimacy of purchase orders, please contact:

Renny Chetty (012) 748-6375 (Renny.Chetty@gpw.gov.za),

Anna-Marie du Toit (012) 748-6292 (Anna-Marie.DuToit@gpw.gov.za) and

Siraj Rizvi (012) 748-6380 (Siraj.Rizvi@gpw.gov.za)

Printed by and obtainable from the Government Printer, Bosman Street, Private Bag X85, Pretoria, 0001
Contact Centre Tel: 012-748 6200. eMail: info.egazette@gpw.gov.za
Publications: Tel: (012) 748 6053, 748 6061, 748 6065