



Government Gazette Staatskoerant

REPUBLIC OF SOUTH AFRICA
REPUBLIEK VAN SUID AFRIKA

Regulation Gazette

No. 10831

Regulasiekoerant

Vol. 635

**30 May
Mei 2018**

No. 41663

N.B. The Government Printing Works will not be held responsible for the quality of "Hard Copies" or "Electronic Files" submitted for publication purposes

ISSN 1682-5843



AIDS HELPLINE: 0800-0123-22 Prevention is the cure

IMPORTANT NOTICE:

THE GOVERNMENT PRINTING WORKS WILL NOT BE HELD RESPONSIBLE FOR ANY ERRORS THAT MIGHT OCCUR DUE TO THE SUBMISSION OF INCOMPLETE / INCORRECT / ILLEGIBLE COPY.

No FUTURE QUERIES WILL BE HANDLED IN CONNECTION WITH THE ABOVE.

Contents

<i>No.</i>	<i>Gazette No.</i>	<i>Page No.</i>
------------	------------------------	---------------------

GOVERNMENT NOTICES • GOEWERMENTSKENNISGEWINGS**Labour, Department of/ Arbeid, Departement van**

R. 542	Basic Conditions of Employment Act (75/1997): Publication of the Regulations to the National Minimum Wage Bill, 2017	41663	4
--------	--	-------	---

GOVERNMENT NOTICES • GOEWERMENTSKENNISGEWINGS

DEPARTMENT OF LABOUR

NO. R. 542

30 MAY 2018

PUBLICATION OF THE REGULATIONS TO THE NATIONAL MINIMUM WAGE BILL, 2017

I, MILDRED NELISIWE OLIPHANT, Minister of Labour, intend introducing the Regulations to the National Minimum Wage Bill, 2017.

The Regulations in terms of section 16 of the National Minimum Wage Bill, 2017 seek to provide for a form and manner in which exemptions must be made in terms of section 15(1) of the said Bill.

I hereby publish the proposed Regulations in terms of section 86(1) of Basic Conditions of Employment Act (n.75 of 1997, for general information and comment.

Submission of representations:

All interested parties are invited to submit written comments on the draft Regulations.

Such comments should be addressed to: Mr. Thembinkosi Mkalipi, Department of Labour, Private Bag X117, Pretoria, 0001, or faxed to (012) 309-4156 or e-mailed to Thembinkosi.mkalipi@labour.gov.za or Mathilda.bergmann@labour.gov.za.

Comments should reach the Department of Labour not later than 20 JUNE 2018.

.....

M N OLIPHANT, MP

MINISTER OF LABOUR

DATE: 30/05/2018

**GOVERNMENT NOTICE
DEPARTMENT OF LABOUR**

NO. R.

DATE.....

NATIONAL MINIMUM WAGE REGULATIONS, 2018

The Minister of Labour has, under section 15 of the National Minimum Wage Act, XX of 2018, and with effect from 2018, made the regulations set out in the Schedule.

SCHEDULE

ARRANGEMENT OF REGULATIONS

1. Definitions

2. Application for exemption from paying National Minimum Wage
3. Legal effect of exemption notice
4. Display and copies of exemption notice
5. Withdrawal of exemption notice
6. National Minimum Wage Exemption System

Schedule 1: Decision process

Schedule 2: Details to be included in the National Minimum Wage Exemption System

1. Definitions

In these Regulations any expression that is defined in the Act has that meaning and, unless the context indicates otherwise-

“Act” means the National Minimum Wage Act, 2018 (Act No. XX of 2018);

“bargaining council” means a bargaining council registered in terms of the Labour Relations Act, 1995, and, in relation to the public service, includes the bargaining councils referred to in section 35 of that Act;

“delegated authority” means the Director-General: Labour or an employee in the public service to whom the Minister has given the power to grant exemptions in terms of section 15(3) of the Act read with section 85 of the Basic Conditions of Employment Act, 1997 (Act No. 75 of 1997);

“exemption notice” means the notice contemplated in regulation 2(6);

“National Minimum Wage Exemption System” means the online exemption process contemplated in regulation 6;

“registered employers’ organisation” means an employers’ organization registered in terms of section 96 of the Labour Relations Act, 1995 (Act 66 of 1995);

2.Application for exemption from paying national minimum wage

- (1) An employer or a registered employers’ organization may assist its members to apply to the delegated authority for an exemption from paying the national minimum wage in terms of section 15 of the Act read with this regulation.
- (2) The application must be lodged on the National Minimum Wage Exemption System in the form required by that System.
- (3) An exemption may only be granted if the delegated authority is satisfied that-
 - (a) the employer cannot afford to pay the minimum wage; and
 - (b) every representative trade union representing one or more of the affected workers has been meaningfully consulted or, if there is no such trade union, the affected workers have been meaningfully consulted.
- (4) The determination of whether an employer can afford to pay the minimum wage must be in accordance with the decision process in Schedule 1.
- (5) In consulting with the representative trade union or the affected workers contemplated in sub-regulation (3), the employer must provide the bargaining council, union or, if there is no such union, the affected workers with a copy of the application to be lodged in terms of sub-regulation (2) downloaded from the National Minimum Wage Exemption System for that purpose.

- (6) The delegated authority may grant an exemption from paying the national minimum wage-
 - (a) only from the date of the application for the exemption and specifying the period for which it is granted, which may not be more than 12 months;
 - (b) specifying the wage that the employer is required to pay workers, which may not be less than the thresholds referred to in sub-regulation (7); and
 - (c) on any condition that advances the purposes of the Act.
- (7) The wage thresholds below which no exemption may be granted are:
 - (a) Ninety percent (90%) of the national minimum wage in respect of workers other than those referred to in paragraphs (b) and (c);
 - (b) Ninety percent (90%) of the national minimum wage in respect of farm workers;
 - (c) Ninety percent (90%) of the national minimum wage in respect of domestic workers.
- (8) Any exemption granted in terms of this regulation must be by notice published on the National Minimum Wage Exemption System.
- (9) Any refusal of an exemption must be by notice published on the National Minimum Wage Exemption System together with reasons for the refusal.
- (10) An exemption would only be considered if the applicant confirmed compliance with applicable statutory payments, including but not limited to Unemployment Insurance Fund, Compensation Fund and any applicable Bargaining Council Agreement.

3. Legal effect of exemption notice

Sections 4 and 5 of the Act apply, with the necessary changes required by context, to a wage contained in an exemption notice issued in terms of regulation 2(7).

4.Display and copies of exemption notice

An employer in respect of whom an exemption has been granted must-

- (a) display a copy of the exemption notice conspicuously at the workplace where it can be read by the employees to whom the exemption applies;
- (b) give a copy of the exemption notice to-
 - (i) representative trade union representing one or more of those workers;
 - (ii) every worker who requests a copy; and
 - (iii) Bargaining Council.

5.Withdrawal of exemption notice

- (1) The delegated authority may withdraw an exemption notice if satisfied that-
 - (a) the employer has provided false or incorrect information that has led to the granting in its application for an exemption under regulation 2; or
 - (b) the employer is not complying with the exemption notice; or
 - (c) the employer's financial position has improved to the extent that the employer is able to pay the national minimum wage; or
 - (d) there are other justifiable grounds for withdrawing the exemption notice.
- (2) Any affected person may apply to the delegated authority for the withdrawal of an exemption notice by lodging an application on the National Minimum Wage Exemption System in the form required by the System.
- (3) Before making a decision to withdraw an exemption notice in terms of sub regulation (2) the delegated authority must be satisfied, in addition to the grounds contemplated in sub regulation (1), that -

- (a) the employer has been consulted;
 - (b) the representative trade union or affected workers contemplated in regulation 2(3) have been given access to the application lodged in terms of sub regulation (1).
- (4) If an exemption notice is withdrawn-
- (a) the delegated authority must issue a notice of withdrawal on the National Minimum Wage Exemption System;
 - (b) on receipt of the notice the employer must-
 - (i) give a copy of the notice to the representative trade union and affected workers referred to in sub regulation (3)(b);
 - (ii) give a copy to the Bargaining Council; and
 - (iii) as soon as is practically possible, remove any exemption notice displayed in terms regulation 4.
- (5) Any refusal of an application to withdraw an exemption notice must be by way of a notice issued on the National Minimum Wage Exemption System with the reasons for the refusal.

6.National Minimum Wage Exemption System

- (1) There is hereby established an online National Minimum Wage Exemption System managed by the Department of Labour.
- (2) The National Minimum Wage Exemption System is publicly accessible-
 - (a) online at www.nmw.labour.gov.za
 - (b) at any office of the Department of Labour or labour centre established under section 23(1)(a) of the Skills Development Act, 1998 (Act No. 97 of 1998), the addresses of which are to be found online at www.labour.gov.za
- (3) The delegated authority must establish, maintain and update a data base on the National Minimum Wage Exemption System in real time that-

- (a) includes-
 - (i) all applications for an exemption and supporting documentation lodged;
 - (ii) all submissions made in respect of an application for an exemption;
 - (iii) all applications to withdraw an exemption notice;
 - (iv) all exemption notices; and
 - (v) all withdrawn exemption notices and the reasons for the withdrawal
- (b) permits any affected person to make submissions in respect of any application or appeal lodged in terms of these Regulations; and
- (c) gives effect to the decision process in Schedule 1.
- (4) The delegated authority must ensure that the data referred to in sub-regulation (3)(a)(iv) and (v) is publicly accessible online on the National Management Exemption System.
- (5) The delegated authority must publish an annual report on the Department of Labour's website including the following information:
 - (a) the number of applications made, granted or refused;
 - (b) the number of employers and employees subject to exemptions; and
 - (c) the number of exemptions withdrawn and the generic reasons for the withdrawal of the exemptions; and
 - (d) the sectors affected.
- (6) The application form contemplated in regulation 2(1) must include the details listed in Schedule 2 to these Regulations that are to be completed by an applicant employer or employers' organisation.

SCHEDULE 1

COMMERCIAL FINANCIAL DECISION PROCESS

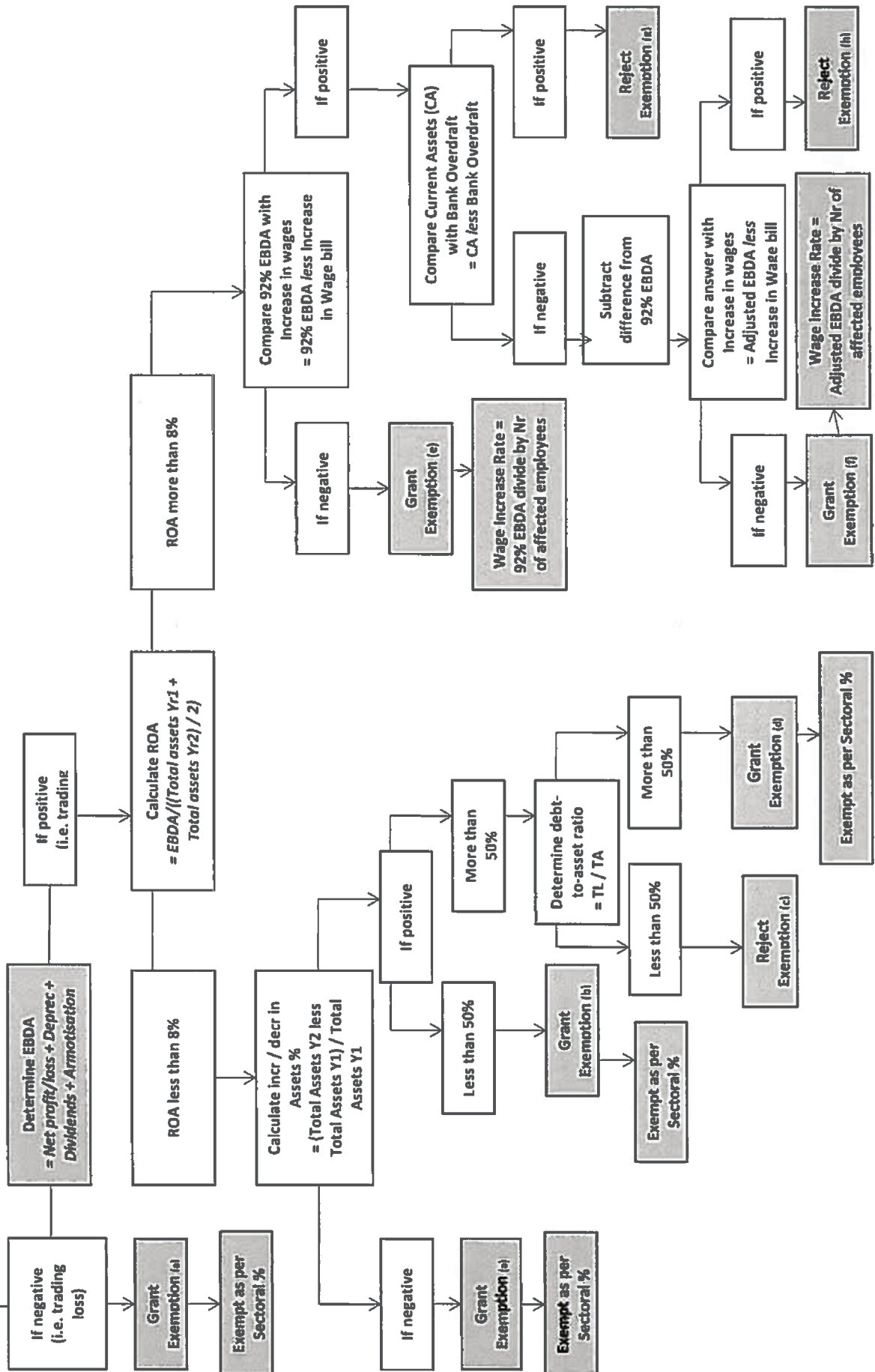

Acronyms:

- EBDA – Earnings before Depreciation Allowance
- TL – Total Liabilities
- TA – Total Assets
- ROA – Return on Assets
- CA – Current Assets
- CL – Current Liabilities.

Exemption will be granted if:

- a) The applicant cannot afford to pay the prescribed increase in minimum wages
- b) To test affordability [commercial] elements of Profitability, Liquidity and Solvency, are taken into account.

Exemption will be refused if:

- a) The applicant appears to be able to afford to pay the prescribed increase in minimum wages, taking the elements of Profitability, Liquidity and Solvency, into account.

Audit Triggers

- The required financial information above is captured on the system. The system will immediately perform tests to determine the presence of any of the following audit triggers based on determined percentages (Commercials) and discrepancies between financial years data:
 - Discrepancies in depreciation
 - Out of proportion net losses
 - Discrepancies in donations, entertainment, write-offs and loss on disposal of assets
 - Discrepancies in reported total expenditure
 - Discrepancies in reported revenue
- Discrepancies in non-current assets
- Discrepancies in total liabilities
- For individual household applicants, an audit is triggered if the amount captured by the user is more than the set cap [Stats SA: Living Conditions].

Affordability

- Affordability tests for businesses are based on the assessment of the elements of 1) Profitability, 2) Liquidity and 3) Solvency, positions.
- Analysis begins by determining increases required on the employer's wage costs to comply with legislated minimum wage. This is the difference between the rate that the employer is currently paying and the rate required by DOL.
- The steps to follow, in the financial analysis, are then aimed at determining whether the above difference can be afforded by the employer.
- NB: Financial analysis is only conducted if the applicant's financial information does not trigger any audit keys mentioned above.

Profitability

- Profitability is the primary consideration in the entire financial analysis [commercial]. Depreciation expenditure and dividends are added back to the reported profit. The result of this process will be referred to as *Earnings before Depreciation Allowance* (EBDA).
- The calculated EBDA is used to determine employers' *Returns on Assets* (ROA).
- $ROA = EBDA / \text{Average Assets}$.
- If the calculated ROA is **less than 8%**, then Solvency tests are conducted in order to gain further insight into the financial asset structure of the business (See "*Solvency*" below)
- If the calculated ROA is **more than 8%**, then the required increases in wages are compared to 92% of the EBDA. If the required increases in wages can be accommodated, then **further tests of Liquidity** are conducted. However, if the required increases in wages cannot be accommodated within the 92% of EBDA, then applicant qualifies for an exemption and no further tests are performed.

Liquidity

- Liquidity analysis is conducted only if the profitability analysis above indicates that the required increases in wages can be accommodated within the 92% of the EBDA.
- The total liquid assets such as debtors, inventory and other current assets are compared against the bank overdraft.
- If these liquid assets cannot cover the bank overdraft, the required shortfall is deducted from 92% of the EBDA to get the adjusted EBDA. Required increases in wages are then compared with this adjusted EBDA. If these required increases in wages cannot be covered from the adjusted EBDA, the employer's application for exemption will be granted. However, if the increases can be covered from the adjusted EBDA, the application will be refused.
- If the liquid assets can cover the bank overdraft the application will be refused.

Solvency

- Solvency analysis is conducted only if the profitability analysis above indicates that **ROA is less than 8%**.
- The analysis first determines if there were increases or decreases in the applicant's assets, and to what percentage.
- If there was an increase in the average assets of the applicant, of **more than 50%**, then a debt-to-asset ratio is determined. This ratio is used to ascertain how much of that increase was financed through debt.
- If the debt-to-asset ratio is **more than 50%** (i.e. more than 50% of assets are owned by creditors), the applicant will be granted an exemption. However, if the debt-to-asset ratio is **less than 50%**, the applicant will be refused.
- If there was a decrease in the average assets of the applicant, the application for exemption will be granted.

HOUSEHOLDS FINANCIAL DECISION PROCESS

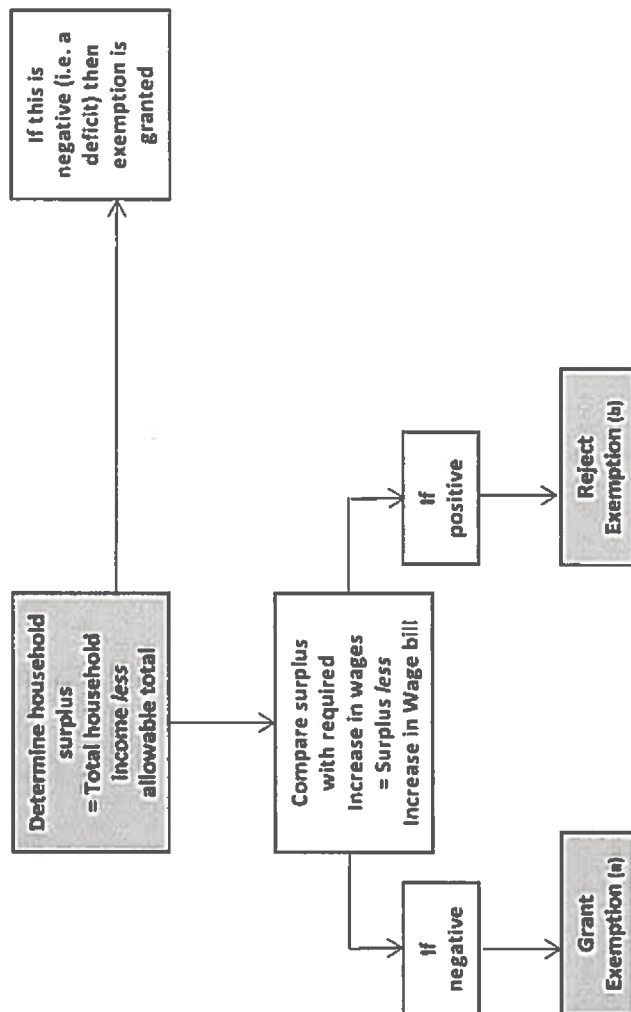

System notes

- a) The exemption will be granted if from the income and expenditure analysis the employer cannot afford required increases in wages,
- b) The exemption will be refused if from the income and expenditure analysis, the employer can afford required increases in wages.

NON-PROFIT ORGANISATIONS FINANCIAL DECISION PROCESS

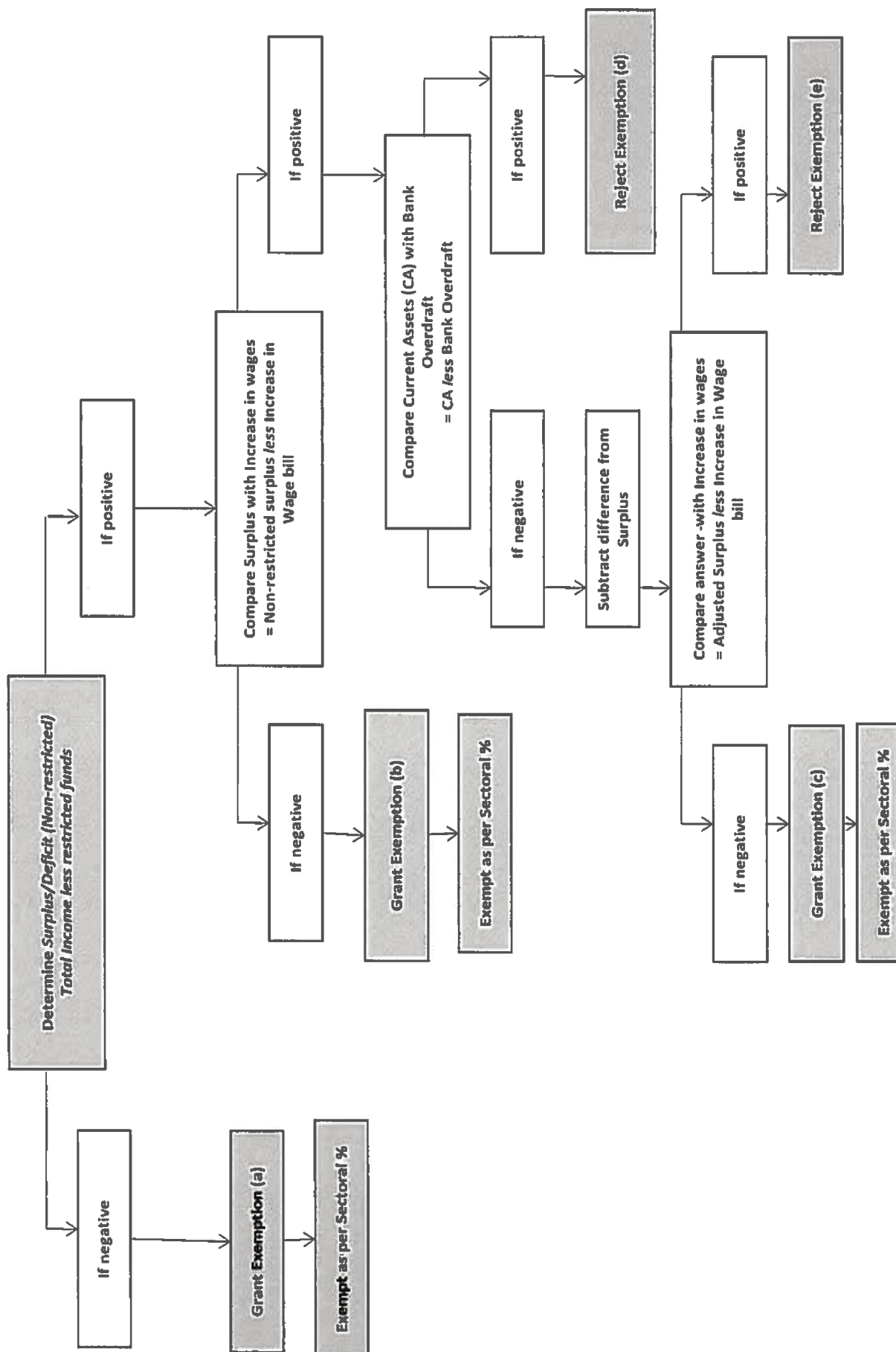

NON-PROFIT ORGANISATIONS: SYSTEM NOTES

- a) The applicant cannot afford due to a deficit from income versus expenditure analysis. Thus exemption granted
 - b) The applicant cannot afford due to insufficient surplus from income versus expenditure analysis. Thus exemption granted
 - c) Surplus and liquidity based calculations indicate that the applicant cannot afford. Thus exemption granted
 - d) Surplus and liquidity based calculations indicate that the applicant can afford. Thus exemption refused
-

SCHEDULE 2**DETAILS TO BE INCLUDED IN APPLICATION FOR EXEMPTION FORM****1. Application by registered employers' organisation on behalf of the employer**

If an application is made by a registered employers' organisation-

- (a) its full name, address and registration number;
- (b) the list of employers on behalf of whom the organisation is making the application; and
- (c) the Bargaining Council that it is affiliated to.

2. Employer particulars

- (a) Full name of employer including trade and brand names.
- (b) Unemployment Insurance Fund Registration number.
- (c) Compensation Fund Registration number.
- (d) SARS number
- (e) Company registration number

- (f) Physical address.
- (g) Postal address.
- (h) Contact person.
- (i) Contact details including telephone numbers, mobile phone numbers, fax numbers and email addresses.
- (j) Nature of business and sector.
- (k) Whether there is a bargaining council with jurisdiction.
- (l) Whether there is any sectoral determination binding on the employer.
- (m) Whether there is any collective agreement binding on the employer and the affected workers.

3. Employment details

- (a) The number of workers in the employer's workplace and their employment status e.g. permanent, fixed term, seasonal.
- (b) The number of workers to whom the application is to and their employment status e.g. permanent, fixed term, seasonal.
- (c) Details of current wages in respect of the workers contemplated in sub-item (b).
- (d) Details of the hours of work of the workers contemplated in sub-item (b).

4. Financial information

- (1) In respect of a business or organisation, full financial statements of the business for the 3 years (current year predictions and 2 previous years) and such other information that may be needed as prompted by the system including, depreciation, entertainment, write offs, finance cost, donations, profit/loss on disposal assets, operating expenses, tax, dividends, other expenses) to determine whether or not the employer can afford to pay the national minimum wage.

- (2) In respect of a household, details of the annual household income and expenditure and any other information that may be needed as prompted by the system (total household income less expenditure i.e. education, food and beverages, entertainment, loan repayments, cash donation, insurance premiums, travel cost (fuel, fares, etc.) other expenses.) to determine whether or not the employer can afford to pay the national minimum wage.
- (3) In respect of a non-profit organisation, full financial statements of the entity for the three years (current year predictions and two previous years) and such other information that may be needed as prompted by the system including a separate income distinction between South African government grants and private donations/sponsorships, specification of capital earmarked funds, depreciation, entertainment, write offs , finance costs, donations, operating expenses, other expenses) to determine whether or not the organisation can afford to pay the national minimum wage.

Printed by and obtainable from the Government Printer, Bosman Street, Private Bag X85, Pretoria, 0001
Contact Centre Tel: 012-748 6200. eMail: info.egazette@gpw.gov.za
Publications: Tel: (012) 748 6053, 748 6061, 748 6065