



ANNALES DE  
MATHÉMATIQUES

DE LA SOCIÉTÉ  
MATHÉMATIQUE



Vol. 653

15 November  
November 2019

No. 42839

**PART 1 OF 2**



For purposes of reference, all Proclamations, Government Notices, General Notices and Board Notices published are included in the following table of contents which thus forms a weekly index. Let yourself be guided by the gazette numbers in the righthand column:

### Weekly Index

No.		Page No.	Gazette No.
<b>GOVERNMENT NOTICE</b>			
<b>Energy, Department of</b>			
R.1423	Petroleum Products Act (120/1977) :Maximum Retail Price for Liquefied Petroleum Gas .....	4	42823
R.1424	Petroleum Products Act (120/1977) :Amendment of the regulations in respect of petroleum products .....	6	42823
R.1425	Petroleum Products Act (120/1977) :Regulations in respect of the single maximum national retail price for Illuminating Paraffin.....	8	42823
<b>Environmental Affairs, Department of</b>			
1395	National Environmental Management: Integrated Coastal Management Act (24/2008) :Draft uMhlathuze/Richards Bay Estuarine Management Plan (EMP) .....	20	42812
<b>Higher Education and Training, Department of</b>			
1422	National Qualifications Act (67/2008) :Call for Comments on the Proposed Occupational Qualifications for Registration on the Qualifications-Sub Framework for Trades and Occupations.....	4	42822
<b>Home Affairs, Department of</b>			
1396	Births and Deaths Registration Act (51/1992) :Alteration of surnames in terms of section 26 .....	21	42812
1397	Births and Deaths Registration Act (51/1992) :Alteration of forenames in terms of section 24 .....	37	42812
<b>International Relations and Cooperations, Department of</b>			
1398	Diplomatic Immunities and Privileges Act (37/2001) :Publication of Immunities and Privileges .....	58	42812
<b>Labour, Department of</b>			
R.1412	Labour Relations Act, 1995 :Bargaining Council for the Civil Engineering Industry (BCCEI): Extension of Construction Industry and Retirement Benefit Fund amending Collective Agreement to Non-parties .....	14	42813
R.1413	Labour Relations Act, 1995 :National Bargaining Council of the Leather Industry of South Africa: Extension to non-parties of the General Goods and Handbag Section Collective Agreement.....	19	42813

Alle Proklamasies, Goewermentskennisgewings, Algemene Kennisgewings en Raadskennisgewings gepubliseer, word vir verwysingsdoeleindes in die volgende Inhoudopgawe ingesluit wat dus weeklikse indeks voorstel. Laat self deur die Koerantnommers in die regterhandse kolom lei:

### Weeklikse Indeks

No.		Bladsy No.	Koerant No.
<b>GOEWERMENTSKENNISGEWINGS</b>			
<b>Energie, Departement van</b>			
R.1423	Petroleum Products Act (120/1977) :Maximum Retail Price for Liquefied Petroleum Gas .....	4	42823
R.1424	Petroleum Products Act (120/1977) :Amendment of the regulations in respect of petroleum products .....	6	42823
R.1425	Petroleum Products Act (120/1977) :Regulations in respect of the single maximum national retail price for Illuminating Paraffin.....	8	42823
<b>Omgewingsake, Departement van</b>			
1395	National Environmental Management: Integrated Coastal Management Act (24/2008) :Draft uMhlathuze/Richards Bay Estuarine Management Plan (EMP) .....	20	42812
<b>Hoër Onderwys en Opleiding, Departement van</b>			
1422	National Qualifications Act (67/2008) :Call for Comments on the Proposed Occupational Qualifications for Registration on the Qualifications-Sub Framework for Trades and Occupations.....	4	42822
<b>Binnelandse Sake, Departement van</b>			
1396	Births and Deaths Registration Act (51/1992) :Alteration of surnames in terms of section 26 .....	21	42812
1397	Births and Deaths Registration Act (51/1992) :Alteration of forenames in terms of section 24 .....	37	42812
<b>Internasionale Betrekkinge en Samewerking, Departement van</b>			
1398	Diplomatic Immunities and Privileges Act (37/2001) :Publication of Immunities and Privileges .....	58	42812
<b>Arbeid, Departement van</b>			
R.1412	Labour Relations Act, 1995 :Bargaining Council for the Civil Engineering Industry (BCCEI): Extension of Construction Industry and Retirement Benefit Fund amending Collective Agreement to Non-parties ..	14	42813
R.1413	Labour Relations Act, 1995 :National Bargaining Council of the Leather Industry of South Africa: Extension to non-parties of the General Goods and Handbag Section Collective Agreement.....	19	42813

No.	Page No.	Gazette No.	No.	Page No.	Gazette No.
R.1414 Labour Relations Act, 1995 :Bargaining Council for the Civil Engineering Industry (BCCEI): Extension of amendment of Wage Task Grade Collective Agreement to Non-parties.....	29	42813	R.1414 Labour Relations Act, 1995 :Bargaining Council for the Civil Engineering Industry (BCCEI): Extension of amendment of Wage Task Grade Collective Agreement to Non-parties.....	29	42813
R.1415 Labour Relations Act, 1995 :Bargaining Council for the Civil Engineering Industry (BCCEI): Extension of Construction Industry and Retirement Benefit Fund Amending Collective Agreement to Non-parties ..	35	42813	R.1415 Labour Relations Act, 1995 :Bargaining Council for the Civil Engineering Industry (BCCEI): Extension of Construction Industry and Retirement Benefit Fund Amending Collective Agreement to Non-parties ..	35	42813
R.1416 Labour Relations Act, 1995 :Bargaining Council for Civil Engineering Industry (BCCEI): Extension of Exemptions Collective Agreement to Non-parties .....	39	42813	R.1416 Labour Relations Act, 1995 :Bargaining Council for Civil Engineering Industry (BCCEI): Extension of Exemptions Collective Agreement to Non-parties .....	39	42813
R.1417 Labour Relations Act, 1995 :Registration of a Trade Union: South African Police and Allied Workers Union (SAPAWU) (LR2/6/2/2910).....	53	42813	R.1417 Labour Relations Act, 1995 :Registration of a Trade Union: South African Police and Allied Workers Union (SAPAWU) (LR2/6/2/2910).....	53	42813
R.1421 Unemployment Insurance Act (63/2001) :Amendment of Unemployment Insurance Act regulations.....	4	42821	R.1421 Unemployment Insurance Act (63/2001) :Amendment of Unemployment Insurance Act regulations.....	4	42821
<b>Rural Development and Land Reform, Department of</b>			<b>Landelike Ontwikkeling en Grondhervorming, Departement van</b>		
1399 Restitution of Land Rights Act (22/1994) as amended :Greater Giyani 891 LT (N'wa-Marhanga Village) .....	82	42812	1399 Restitution of Land Rights Act (22/1994) as amended :Greater Giyani 891 LT (N'wa-Marhanga Village) .....	82	42812
1400 Restitution of Land Rights Act (22/1994) as amended :Various properties.....	83	42812	1400 Restitution of Land Rights Act (22/1994) as amended :Various properties.....	83	42812
1401 Restitution of Land Rights Act (22/1994) as amended :Various farms.....	86	42812	1401 Restitution of Land Rights Act (22/1994) as amended :Various farms .....	86	42812
1402 Restitution of Land Rights Act (22/1994) as amended :Various claims.....	88	42812	1402 Restitution of Land Rights Act (22/1994) as amended :Various claims.....	88	42812
1403 Restitution of Land Rights Act (22/1994) as amended :Kromkrans 208 IS .....	91	42812	1403 Restitution of Land Rights Act (22/1994) as amended :Kromkrans 208 IS .....	91	42812
1404 Restitution of Land Rights Act (22/1994) as amended :Drenthe 402 JT .....	92	42812	1404 Restitution of Land Rights Act (22/1994) as amended :Drenthe 402 JT .....	92	42812
1405 Restitution of Land Rights Act (22/1994) :Amending Government Notice No. 607 of 2003: Gazette Number 24964, dated 7th March 2003: Diepdrift 288 KU.....	93	42812	1405 Restitution of Land Rights Act (22/1994) :Amending Government Notice No. 607 of 2003: Gazette Number 24964, dated 7th March 2003: Diepdrift 288 KU.....	93	42812
1406 Restitution of Land Rights Act (22/1994) as amended :Winnaarspoort 350 JT .....	94	42812	1406 Restitution of Land Rights Act (22/1994) as amended :Winnaarspoort 350 JT .....	94	42812
1407 Restitution of Land Rights Act (22/1994) as amended :Idalia 496 IT .....	96	42812	1407 Restitution of Land Rights Act (22/1994) as amended :Idalia 496 IT .....	96	42812
1408 Restitution of Land Rights Act (22/1994) as amended :Portion 17 of the Farm Mooifontein 497 IS.....	98	42812	1408 Restitution of Land Rights Act (22/1994) as amended :Portion 17 of the Farm Mooifontein 497 IS.....	98	42812
1409 Restitution of Land Rights Act (22/1994) as amended :Idalia 496 IT .....	100	42812	1409 Restitution of Land Rights Act (22/1994) as amended :Idalia 496 IT .....	100	42812
R.1418 Deeds Registries Act (47/1937) :Amendment of Regulations in terms of the Act....	54	42813	R.1418 Deeds Registries Act (47/1937) :Amendment of Regulations in terms of the Act....	60	42813
<b>Trade and Industry, Department of</b>			<b>Handel en Nywerheid, Departement van</b>		
1410 National Ports Act (12/2005), as amended :Memorandum of understanding between B-BBEE Commission and The Ports Regulator of South Africa .....	102	42812	1410 National Ports Act (12/2005), as amended :Memorandum of understanding between B-BBEE Commission and The Ports Regulator of South Africa .....	102	42812

No.	Page No.	Gazette No.	No.	Page No.	Gazette No.
1411	113	42812	1411	113	42812
Broad-Based Black Economic Empowerment Act (53/2003), as amended :Memorandum of understanding between B-BBEE Commission and The National Liquor Authority.....			Broad-Based Black Economic Empowerment Act (53/2003), as amended :Memorandum of understanding between B-BBEE Commission and The National Liquor Authority.....		
<b>Water Affairs, Department of</b>			<b>Waterwese, Departement van</b>		
1420	4	42818	1420	4	42818
National Water Act (36/1998) :Notice on proposal to construct the Berg River – Voelvlei Augmentation Scheme .....			National Water Act (36/1998) :Notice on proposal to construct the Berg River – Voelvlei Augmentation Scheme .....		
<b>GENERAL NOTICE</b>			<b>ALGEMENE KENNISGEWINGS</b>		
<b>Finance, Department of</b>			<b>Finansies, Departement van</b>		
596	4	42819	596	4	42819
Government Employees Pension Law, 1996 :Amendment of the rules of the Government Employees Pension Fund.....			Government Employees Pension Law, 1996 :Amendment of the rules of the Government Employees Pension Fund.....		
<b>Independent Communications Authority of South Africa</b>			<b>Onafhanklike Kommunikasie-owerheid van Suid-Afrika</b>		
588	123	42812	588	123	42812
Electronic Communications Act (36/2005) :Notice to publish the FTA reasons for decision .....			Electronic Communications Act (36/2005) :Notice to publish the FTA reasons for decision .....		
589	124	42812	589	124	42812
Electronic Communications Act (36/2005) :Notice regarding the Final International Mobile Telecommunications (IMT) Roadmap 2019 .....			Electronic Communications Act (36/2005) :Notice regarding the Final International Mobile Telecommunications (IMT) Roadmap 2019 .....		
597	4	42820	597	4	42820
Electronic Communications Act (36/2005) :Notice on the Licensing Process for International Mobile Telecommunications (“IMT”) Spectrum, Inviting Comments in respect of the Provisioning of Mobile Broadband Wireless Open Access Services for Urban and Rural Areas Using the Complimentary Bands, IMT700, IMT800, IMT2300, IMT2600 and IMT3500 .....			Electronic Communications Act (36/2005) :Notice on the Licensing Process for International Mobile Telecommunications (“IMT”) Spectrum, Inviting Comments in respect of the Provisioning of Mobile Broadband Wireless Open Access Services for Urban and Rural Areas Using the Complimentary Bands, IMT700, IMT800, IMT2300, IMT2600 and IMT3500 .....		
598	4	42825	598	4	42825
Regulations Regarding Standard Terms and Conditions for individual licenses under Chapter 3 of the Electronic Communication :Expiry of individual Electronic Communication Network License.....			Regulations Regarding Standard Terms and Conditions for individual licenses under Chapter 3 of the Electronic Communication :Expiry of individual Electronic Communication Network License.....		
<b>South African Reserve Bank</b>			<b>Suid-Afrikaanse Reserwebank</b>		
590	126	42812	590	126	42812
Banks Act (94/1990 – “The Banks Act”) :Consent granted in terms of section 34 of the Act for a Foreign Institution to establish a representative office within the Republic of South Africa: Bank Vontobel AG .....			Banks Act (94/1990 – “The Banks Act”) :Consent granted in terms of section 34 of the Act for a Foreign Institution to establish a representative office within the Republic of South Africa: Bank Vontobel AG .....		
591	126	42812	591	126	42812
Banks Act (94/1990 – “The Banks Act”) :Registration – Goldman Sachs International Bank Johannesburg Branch.....			Banks Act (94/1990 – “The Banks Act”) :Registration – Goldman Sachs International Bank Johannesburg Branch.....		
<b>Statistics South Africa</b>			<b>Statistieke Suid-Afrika</b>		
592	126	42812	592	126	42812
Statistics South Africa :Consumer Price Index: September 2019.....			Statistics South Africa :Consumer Price Index: September 2019.....		
<b>Trade and Industry, Department of</b>			<b>Handel en Nywerheid, Departement van</b>		
586	13	42811	586	13	42811
Liquor Act, (27 /1989) :Notice of application for liquor licenses: North West .....			Drankwet, (27 /1989) :Kennisgewing van aansoeke om dranklisensies: Noordwes ..		
587	54	42811	587	54	42811
Liquor Act, (27 /1989) :Notice of applications for the removal of licenses: Limpopo			Drankwet, (27 /1989) :Kennisgewing van aansoek om die verplasing van Lisensies: Limpopo.....		
593	127	42812	593	127	42812
Standards Act, 2008 :Standards matters: Schedules.....			Standards Act, 2008 :Standards matters: Schedules.....		

---

<b>BOARD NOTICE</b>			<b>RAADSKENNISGEWINGS</b>		
180	Financial Markets Act (19/2012) :Approved amendments to the JSE listing requirements.....	134 42812	180	Financial Markets Act (19/2012) :Approved amendments to the JSE listing requirements.....	134 42812
181	Financial Markets Act (19/2012) :Proposed amendments to the JSE derivatives rules: Publication for comment .....	135 42812	181	Financial Markets Act (19/2012) :Proposed amendments to the JSE derivatives rules: Publication for comment .....	135 42812
182	Financial Markets Act (19/2012) :Proposed amendments to the JSE Equities Rules and Directives - Block Trades and Off Order Book Principal Trades .....	136 42812	182	Financial Markets Act (19/2012) :Proposed amendments to the JSE Equities Rules and Directives - Block Trades and Off Order Book Principal Trades .....	136 42812

## Contents

No.		<i>Gazette</i> No.	<i>Page</i> No.
<b>GOVERNMENT NOTICES • GOEWERMENSKENNISGEWINGS</b>			
<b>Agriculture, Forestry and Fisheries, Department of/ Landbou, Bosbou en Visserye, Departement van</b>			
1464	Animal Diseases Act (35/1984): Application to call for public comment on the draft document: Bovine Brucellosis Control Policy .....	42839	19
<b>Defence and Military Veterans, Department of/ Verdediging en Militêre Veterane, Departement van</b>			
1465	Central Procurement Service Centre: Notice of relocation.....	42839	21
<b>Home Affairs, Department of/ Binnelandse Sake, Departement van</b>			
1466	Births and Deaths Registration Act (51/1992): Alteration of surnames in terms of section 26 .....	42839	22
1467	Births and Deaths Registration Act (51/1992): Alteration of forenames in terms of section 24 .....	42839	52
1468	Births and Deaths Registration Act (51/1992): Alteration of surnames in terms of section 26 .....	42839	65
1469	Births and Deaths Registration Act (51/1992): Alteration of forenames in terms of section 24 .....	42839	66
<b>Labour, Department of/ Arbeid, Departement van</b>			
1470	Labour Relations Act, 1995: Registration of a trade union: Independent Democratic Union of South Africa (UDUSA) (LR2/6/2/2925).....	42839	67
<b>Mineral Resources, Department of/ Minerale Bronne, Departement van</b>			
1471	Mineral and Petroleum Resources Development Act (28/2002): Exemption of Organs of State in terms of section 106(1) of the Act: National Research Foundation.....	42839	68
<b>Rural Development and Land Reform, Department of/ Landelike Ontwikkeling en Grondhervorming, Departement van</b>			
1472	Restitution of Land Rights Act (22/1994) as amended: Lot 173, Eastwood .....	42839	69
1473	Restitution of Land Rights Act (22/1994) as amended: Various properties .....	42839	70
1474	Restitution of Land Rights Act (22/1994) as amended: Portion 16 of Farm Groenfontein 526 JR .....	42839	72
1475	Restitution of Land Rights Act (22/1994) as amended: Farm Kobus Kraal No. 773, in Mpofu/Stockenstrom, Raymond Mhlaba Local Municipality, Amathole District, in the Eastern Cape Province .....	42839	74
1476	Restitution of Land Rights Act (22/1994): General Notice in terms of the Restitution of Land Rights Act (22/1994) .....	42839	75
1477	Restitution of Land Rights Act (22/1994): General Notice in terms of the Act .....	42839	77
1478	Restitution of Land Rights Act (22/1994) as amended: Keke Titus Pemba (on behalf of Pemba family).....	42839	78
1479	Restitution of Land Rights Act (22/1994) as amended: Phumzile Winston Makaka (on behalf of Qibira Community) .....	42839	79
1480	Restitution of Land Rights Act (22/1994) as amended: Portion 8 of the Farm Sedan 18 KT .....	42839	80
<b>Trade and Industry, Department of/ Handel en Nywerheid, Departement van</b>			
1481	Companies Act (71/2008): Deactivation of e-mail filing channels for Company Financial Year End Changes (COR25), Company Address Changes (COR21.1) and Company Name Changes (via COR15.2) except for External Companies.....	42839	81

## GENERAL NOTICES • ALGEMENE KENNISGEWINGS

<b>Environmental Affairs, Department of/ Omgewingsake, Departement van</b>			
607	National Environmental Management: Biodiversity Act (10/2004): Draft National Botanical Garden Expansion Strategy 2019-2030.....	42839	82
<b>Rural Development and Land Reform, Department of/ Landelike Ontwikkeling en Grondhervorming, Departement van</b>			
608	Restitution of Land Rights Act (22/1994): Remainder of Portion 0 and Portion 1 of the Farm Twyvelhoek No. 17817 .....	42839	114
609	Restitution of Land Rights Act (22/1994): Various properties.....	42839	116
610	Restitution of Land Rights Act (22/1994): Various properties.....	42839	118
611	Restitution of Land Rights Act (22/1994): Various properties.....	42839	122

## BOARD NOTICES • RAADSKENNISGEWINGS

184	Engineering Professions Act (46/2000): Call for nominations from members of the public to nominate public representatives to be appointed to the Engineering Council of South Africa (ECSA) .....	42839	132
185	Engineering Professions Act (46/2000): Call to spheres of government to nominate State employees in any sphere of government to be appointed to ECSA.....	42839	133
186	Architectural Profession Act (44/2000): Proposed amendments to the Rules: Continuing Professional Development and Renewal of Registration.....	42839	134
187	Financial Markets Act (19/2012): Proposed amendments to the listing requirements of Equity Express Securities Exchange (Pty) Limited ("EESE") .....	42839	149

























---

**GOVERNMENT NOTICES • GOEWERMENTSKENNISGEWINGS**

---

**DEPARTMENT OF AGRICULTURE, FORESTRY AND FISHERIES**

NO. 1464

15 NOVEMBER 2019

**DEPARTMENT OF AGRICULTURE, LAND REFORM AND RURAL DEVELOPMENT**

ANIMAL DISEASES ACT, 1984

(ACT No 35 OF 1984)

**Call for Public Comment on the “Draft document - Bovine Brucellosis Control Policy, South Africa” under the Animal Diseases Act, 1984 (Act No 35 of 84), the Animal Diseases Regulations (R.2026 of 1986) and the Bovine Brucellosis Scheme (R. 2483 of 9 Dec 1988)**

I, Thoko Didiza, Minister of Agriculture, Land Reform and Rural Development hereby

- (a) invite all interested institutions, organisations and individuals to submit written comments on the “Draft document - Bovine Brucellosis Control Policy, South Africa”, and to do so within 90 days from the date of publication of this Public Consultation Notice to the following address:

The Director  
Directorate: Animal Health  
Department of Agriculture, Forestry and Fisheries  
Private Bag X138  
PRETORIA  
0001

E-mail: [PetuniaM@daff.gov.za](mailto:PetuniaM@daff.gov.za) and [AliciaC@daff.gov.za](mailto:AliciaC@daff.gov.za)

- (b) inform all that the “Draft document - Bovine Brucellosis Control Policy, South Africa”, can be accessed on the DAFF website <http://www.daff.gov.za/daffweb3/Branches/Agricultural-Production-Health-Food-Safety/Animal-Health/information/dahpolicy> or obtained from the Director: Animal Health.

**MRS. T. DIDIZA**

Minister of Agriculture, Land Reform and Rural Development

**PUBLIC CONSULTATION NOTICE:****CALL FOR PUBLIC COMMENT ON THE “DRAFT DOCUMENT - BOVINE BRUCELLOSIS CONTROL POLICY, SOUTH AFRICA” UNDER THE ANIMAL DISEASES ACT, 1984 (ACT NO 35 OF 84), THE ANIMAL DISEASES REGULATIONS (R.2026 OF 1986) AND THE BOVINE BRUCELLOSIS SCHEME (R. 2483 OF 9 DEC 1988)**

Brucellosis is a controlled animal disease under the Animal Disease Act, 1984 (Act No. 35 of 1984) and the Animal Diseases Regulations (R.2026 of 1986). Bovine brucellosis, caused by *Brucella abortus*, is a chronic herd disease that negatively impacts on cattle production and reproduction by causing abortions, still-born and weak calves, retained placentas, decreased milk yield and reduced fertility in bulls. Brucellosis is zoonotic and can infect humans through consumption of raw milk, through slaughtering infected animals without protection and through handling of aborted fetuses and afterbirths of infected cows. Debilitating disease ensues if humans are infected which may become recurrent or chronic if not treated efficiently in a timely manner. The most effective way of reducing the impacts of the disease on livestock and prevent human infection is to control this disease in the animal population.

Development of a reformulated Bovine Brucellosis Policy has been identified as a key intervention and output of the Veterinary Strategy (2016-2026). In order to promote the buy-in of all stakeholders and role players into a revised Bovine Brucellosis Policy, an all-inclusive approach had been chosen by releasing the “Discussion Document on the Review on Bovine Brucellosis Control” for an initial round of public consultation prior to compiling a draft policy. This discussion paper has been published for public comment in the Government Gazette No. 40827 of 5 May 2017, and inputs were received from stakeholders and role-players. Based on the inputs received, the “Draft document - Bovine Brucellosis Control Policy, South Africa” has been developed.

The purpose of developing the “Draft document - Bovine Brucellosis Control, South Africa” is to set out and clarify the broad framework of the disease control strategy to be followed for bovine brucellosis control in cattle; and to provide guidelines on roles and responsibilities for the implementation of the policy and to amend legislation where required. The policy objectives need to be agreed upon in principle to allow for further development of more detailed implementation plans on each objective.

The policy outlines a multipronged, stepwise approach of defined activities, with the aim to improve disease control and decrease the prevalence of the disease. It would call for (i) enforced compulsory vaccination of all heifer calves between 4-8 months of age with a registered vaccine, with potential booster vaccination of adult cows with a relevant registered vaccine, and identification of all vaccinated calves and cows; (ii) continued active education and awareness on bovine brucellosis; (iii) legislated compulsory testing of all cattle (herds); (iv) disease control through quarantine and movement control; (v) slaughter of brucellosis positive cattle/herds at an approved/ registered abattoir; (vi) improved reporting of necessary data; and (vii) improved implementation of legislation and policy. The same central policy is to be applied across all 9 Provinces.

This notice serves to invite comment on the “Draft document on Bovine Brucellosis Control Policy, South Africa” for a period of three (3) calendar months from the date of publication of this notice. A copy of the “Draft document on Bovine Brucellosis Control Policy, South Africa” may be obtained on request from the Director: Animal Health or alternately can be accessed on the DAFF website at <http://www.daff.gov.za/daffweb3/Branches/Agricultural-Production-Health-Food-Safety/Animal-Health/information/dahpolicy>.

Comments on the “Draft document on Bovine Brucellosis Control Policy, South Africa” must be addressed in writing, before the end of the consultation period, to the Director: Animal Health at the above address or preferably via email to [PetuniaM@daff.gov.za](mailto:PetuniaM@daff.gov.za) and [AliciaC@daff.gov.za](mailto:AliciaC@daff.gov.za).

## DEPARTMENT OF DEFENCE AND MILITARY VETERANS

NO. 1465

15 NOVEMBER 2019

**Central Procurement Service Centre  
Notice of Relocation**

Kindly note that Central Procurement Service Centre will be permanently moving from:

Central Procurement Service Centre  
Cnr Stephanus Schoeman and Van Riebeeck Roads  
Thaba Tshwane  
0143

to new offices at the following address:

Eco-Origin Office Park  
Block E  
349 Witch-Hazel Avenue  
Eco-Park  
Centurion  
0157

with effect from 29 November 2019.

Enquiries: Lieutenant Colonel V.S. Peu, Contact: (012) 684 2006

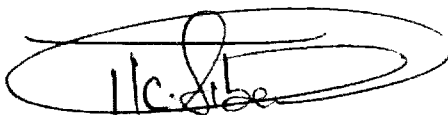

(T.K. SIBENE)

**ACTING OFFICER COMMANDING CENTRAL PROCUREMENT SERVICE CENTRE: COL**

## DEPARTMENT OF HOME AFFAIRS

NO. 1466

15 NOVEMBER 2019

**ALTERATION OF SURNAMENES IN TERMS OF SECTION 26 OF THE BIRTHS AND DEATHS REGISTRATION ACT, 1992  
(ACT NO. 51 OF 1992)**

The Director-General has authorized the following persons to assume the surnames printed in *italics*:

1. Sihle Uviwe Ndamase - 970515 1365 082 - Ngxabakazi , PORT ST JOHNS, 5120 - *Mbewu*
2. Bongani Isaac Mahlangu - 900124 5575 088 - 347 Delpark, Extension 2, DELMAS, 2210 - *Kunene*
3. Gloria Ida Mphuti - 800921 0709 088 - House 49, WITSIESHOEK, 9870 - *Nzimande*
4. Monde Patrick Mthiba - 880321 5853 085 - Ndela Location, BIZANA, 4800 - *Zukulu*
5. Londwayinkosi Khonco - 950226 1124 081 - 64 Emmaus Road, Westmead, PINETOWN, 3608 - *Mpembe*
6. Prince Baasboy Marape - 900209 5546 088 - Mashaptane, BURGERSFORT, 1150 - *Magoro*
7. Bafana Thimothi Moloi - 900831 6205 081 - Stand No 7445, Extension 18, LESLIE, 2265 - *Xaba*
8. Kgomotso Chauke - 900309 0967 089 - House No 1225, Leruleng Section, LEROME, 0497 - *Molutsi*
9. Comfort Nkosinathi Mndlovu - 901222 6124 085 - P O Box 1346, UTHOKOZANI, 1346 - *Nkosi*
10. Khethane Peter Maloma - 900602 6230 084 - Stand No 560, MOGANYAKE, 0400 - *Ndlovu*
11. Tinyiko Ubisi - 901027 5438 083 - 14587 Zonke , Extension 3, Katlehong, GERMISTON, 1431 - *Lukhene*
12. Eltie Macdonald John Saal - 920909 5423 081 - 373 Skerpdraai, OLIFANTSHOEK, 8450 - *Tities*
13. Jacqueline Matanjana - 931005 0196 082 - 15 Parkridge Road, Parkridge, EAST LONDON, 5209 - *Ruiters*
14. Zama Pride Mpanza - 990928 1228 083 - 27 Havenview, GLENWOOD, 3201 - *Hadebe*
15. Kereng Martha Molalae - 680322 0814 082 - 15H Dryharts, TAUNG, 8584 - *Ntsimane*
16. Mlungisi Professor Thabede - 850701 5275 080 - M 1417 Ibhu Road, KWA MASHU, 4360 - *Cele*
17. Thokozani Demetrus Chauke - 980117 5325 085 - 22 Impangela Street, Ivory Park, MIDRAND, 7657 - *Mahlangu*
18. Bonang Boo - 960318 5170 083 - 10741 Sisonke Street, Ivory Park, MIDRAND, 1635 - *Lekhoane*
19. Samson Makubu - 861005 5545 089 - 195 Kgopa Street, MMUKUBYANE, 2200 - *Lehobye*
20. Gosiam Herman Vanvuuren Diale - 940626 5682 088 - E 51 Windsor Section, RUSTENBURG, 0300 - *Mputle*
21. Thabang Wilson Tshotshotsho - 970117 5282 080 - 11728 Stilte Park, Meloding, VIRGINIA, 9430 - *Tsobo*
22. Fikile Poni - 850422 5955 080 - Holela Area, CENTANE, 4980 - *Vokovi*
23. Mashigo Meriam Mohlala - 461007 0260 080 - Ga-Mashegwana, SEKHUKHUNE, 1124 - *Makola*
24. Mangcanga Mdaka - 361011 5391 081 - P O Box 357, UGIE, 5170 - *Nzilane*
25. Kelebogile Gladness Kgalane - 800621 0220 082 - 6251 Peace Street, Extension 5, RIETVALLEI, 2571 - *Modise*

26. Makhadzi Shannyn Muthurwani - 780408 0437 088 - Stand No 40, JOUBERTON, 0920 - *Tshivhase*
27. Selelo Maggie Malibane - 400911 0272 082 - Thabaleshoba, REBONE, 0617 - *Malematja*
28. Frederick Johannes Jonathan De Vries - 921226 5013 088 - 34 Geelhout Street, SECUNDA, 2302 - *Curle*
29. Zinhle Mosea - 991222 0899 089 - 22553 Extension 21, EMBALENHLE, 2280 - *Dlamini*
30. Nkosinathi Sibeko - 991023 5725 083 - 1331 Cow Village, BETHAL, 2310 - *Twala*
31. Hercules Lindani Mbatha - 980629 5869 086 - 138 Merafe Hostel, KWA XUMA, 1868 - *Buthelezi*
32. Sanele Good-Enough Mlambo - 861111 6279 080 - Cooper Farm, DUNDEE, 3000 - *Biyela*
33. Leni Alfred Magudulela - 570803 5609 083 - No 1 Kwatlanthi, WASBANK, 2920 - *Madi*
34. Catrina Nonhlanhla Twala - 900125 0978 086 - 15398 Extension 19, EMBALENHLE, 2285 - *Sithole*
35. Thandeka Innocentia Mahlangu - 991213 0975 086 - 15556 Extension 15, EMBALENHLE, 2285 - *Rooinek*
36. Tshepo Isaac Mohlaping - 870312 5933 086 - 371 Chris Hani Park, PHUTHADITJHABA, 7655 - *Qhela*
37. Bathobile Maselanga - 980928 1197 082 - 7 Salvia Place, MARIANN HILL, 3610 - *Nzama*
38. Nokulunga Makhubo - 990226 1043 085 - 806 Section 1, MADADENI, 2951 - *Hadebe*
39. Ethan Coenraad Deetlefs - 981124 5214 086 - 70 – 16th Avenue, Gonubie, EAST LONDON, 5257 - *Hartley*
40. Thabani Gwala - 940224 6195 084 - Sweetwaters Location, PIETERMARITZBURG, 3200 - *Nene*
41. Mmeli Nduduzo Mkhize - 960913 6276 085 - Ethembeni, MANDENI, 4490 - *Mthembu*
42. Langelihle Nokwanda Nombulelo Magwaza - 010209 1041 081 - P O Box 1387, NONGOMA, 3950 - *Nxumalo*
43. Thabani Musa Sibiya - 920127 6362 089 - Mbangweni Area, INGWAVUMA, 3968 - *Thusi*
44. Lebogang Motene - 820329 0571 084 - E 1865 Dithabaneng Section, PHOKENG, 0335 - *Makgatlha*
45. Tshepo Letsholo - 870330 5947 088 - 1161 A Legwale Street, NALEDI, 1868 - *Masoleng*
46. Mpotseng Lazarus Lepee - 770725 5478 086 - 487 Morobe Drive, TLHABANE, 0299 - *Mooki*
47. Nosicelo Biyela - 980102 1164 084 - Weza Area, WILLOWVALE, 5040 - *Mahaye*
48. Innocent Sydney Makofane - 840317 5277 084 - 3072 Hlalanikahle , Extension 1, EMALAHLENI, 1039 - *Twala*
49. Akhona Rwayi-Rwayi - 930608 1130 082 - 2270 Old Location, ELLIOT, 0100 - *Witbooi*
50. Mabandla Amadeus Nene - 610324 5764 085 - F 236 Sga Ngcobo Road, UMLAZI, 4001 - *Dlamini*
51. Gabriel Johannes Thabo Tladi - 820618 5855 082 - 16 Bosbok Street, LIME ACRES, 8410 - *Matlhabegoane*
52. Qinisani Lethukuthula Gina - 960709 6046 084 - 2564 France, DUNDEE, 3000 - *Zikhali*
53. Dumisani Nhlapo - 840826 5870 086 - 4850 Zone 6, Zonkizizwe, KATLEHONG, 1400 - *Khumalo*
54. Maliviwe Nkwenkwe - 940213 6057 089 - 16730 Extension 18, BOITEKONG, 0308 - *Samual*
55. Ndivho Sumbana - 991112 5623 081 - Ngovhela Lukau, SIBASA, 0900 - *Magadze*

56. Musawenkosi Sfungo Mlambo - 990204 6221 089 - Esandlwane, BERGVILLE, 3350 - *Dlamini*
57. Senzo Innocent Zwane - 810410 5495 081 - F 1 / 4 Nguni Hostel, VOSLOORUS, 1475 - *Gamede*
58. David Msibi - 741205 5707 087 - 7889 Phase 2, Jupiter Street, Braamfischerville, ROODEPOORT, 1725 - *Dlomo*
59. Nonhle Fusa - 950328 1221 089 - 286 Kenneth Road, CLARESTATE, 4091 - *Gwala*
60. Ntombifuthi Mazubane - 931216 0674 081 - Qinabout Location, GAMALAKHE, 4249 - *Ntakana*
61. Mamello Nikinana Kunene - 000315 6314 084 - 5192 Ward 13, OSIZWENI, 2952 - *Tsotetsi*
62. Lindiwe Nobuhle Xaba - 890924 1608 086 - Nhlabamkhosi Area, NQUTU, 3135 - *Ngema*
63. Tebogo Maria Molaudzi - 901209 1146 080 - 3945 Extension 6, Phomonong, MAMELODI EAST, 0100 - *Mthunzi*
64. Asaf Masegare - 830607 6239 089 - Private Bag X9040, BURGERSFORT, 1100 - *Phiri*
65. Nehemia Mandla Makhubela - 721110 5737 080 - 441 Louis Rive, Montana Gardens, PRETORIA, 0001 - *Ndhlovu*
66. Mzothando Namba - 990411 5847 083 - Sfonondilo Area, CALA, 5451 - *Sawula*
67. Mthandei Denelson Nkoala - 980924 5928 085 - 10660 France, SASOLBURG, 1949 - *Radebe*
68. Vukani Kletus Mthembu - 820303 5377 086 - Groutville Area, KWADUKUZA, 4450 - *Mlungwana*
69. Zandile Bridgette Machewula - 990726 0703 084 - 5354 Jakavula, Kwazakhele, PORT ELIZABETH, 6001 - *Ngxenge*
70. Bongani Mishack Matuna - 830424 5951 080 - 7083 Extension 2, BETHLEHEM, 9702 - *Maduna*
71. Lethokuhle Sunnyboy Ngidi - 970809 5798 087 - Z 14 Mpumulanga Road, Ashdown, PIETERMARITZBURG, 3200 - *Msomi*
72. Samson Lance Thabetdi - 990904 5397 083 - No A 145, Santa Village, WITBANK, 1039 - *Mosehla*
73. Kgomotso Sarafiena Matebele - 000701 0781 081 - House No 3013, MADIBOGO, 2772 - *Moepeng*
74. Phenyio Welvern Gaolae - 821116 5732 087 - 6584 Lohatleng, DRYHARDTS, 0301 - *Kgengwe*
75. Basi Peter Radebe - 850311 5342 086 - 11 Steebruus, Bloemside, BLOEMFONTEIN, 9300 - *Kotola*
76. Erasmus Karabo Sebaeng - 861123 5417 082 - 2201 Extension 2, BOITEKONG, 0308 - *Kalazani*
77. Msawakhe Innocent Sibisi - 990512 6079 087 - Mhali Location, CATORIDGE, 3201 - *Nxumalo*
78. Mthobisi Mahlase - 950724 6081 082 - 2 Mpande, PIETERMARITZBURG, 3200 - *Madonda*
79. Joseph Makatsa Mofokeng - 911128 5591 083 - 3760 Taylor Park, Zamdela, SASOLBURG, 1949 - *Mokoena*
80. Ntombazana Sally Simelane - 980831 0118 085 - 40 Holly Hock Street, MARLBORN, 2090 - *Nkoana*
81. Chabeli Richard Mothae - 811118 5475 081 - 4157 Extension 6, CLOCOLAN, 9735 - *Tigeli*
82. Sifiso Khatywa - 841212 5973 080 - Dindini Location, BIZANA, 4800 - *Mabho*
83. Atlegang Gabosiwe - 001114 5665 086 - 9 Geldenskat, JAN KEMPDORP, 8550 - *Khoza*
84. Noko Mmatshwene Mangathela - 010208 0930 088 - Private Bag X9697, KOLOTI, 0709 - *Mokgehle*
85. Godfrey Morena Tyalet - 010128 6189 085 - 9316 Kgotsong, BOTHAVILLE, 9660 - *Matube*



86. Bongani Johannes Methola - 930308 5617 081 - 8291 Peterswarts, Bloemside 2, BLOEMFONTEIN, 9300 - *Mbira*
87. Ashwaree Kianta Moodley - 010518 0212 083 - 22 Andra Road, PIETERMARITZBURG, 2200 - *Rakuban*
88. Lethola Robert Letlala - 791219 5455 083 - 11648 Extension 18, BOPHELONG, 1913 - *Xaba*
89. Marvin Langa - 900416 5468 086 - 2599 Ebony Park, Extension 6, Bohloko Street, MIDRAND, 1685 - *Matheba*
90. Nhlanhla Nkosinathi Mdluli - 970611 6217 087 - 3325 Tlapi Street, Extension 5, CLOVERDENE, 1501 - *Mdakana*
91. Moliki Joseph Ratau - 750202 5817 089 - Ga Mphana, JANE FURSE, 1085 - *Komane*
92. Solly Themmani Ncube - 801027 5455 088 - Stand No 285, MMAMETLHAKE, 0432 - *Sebola*
93. Abongile Mpfu - 000324 1042 088 - Boklein Area, Ngcobo, NGCOBO, 5050 - *Qayinge*
94. Gakenaope Patrick Kgowane - 870913 6045 083 - 20480 Gasehuba Section, BODIBE, 2741 - *Tshabadira*
95. Nduduzo Magnificent Mathunjwa - 850209 5932 080 - 433 Gassi Park, ERMELO, 2350 - *Mabizela*
96. S'thembile Zakithi Nzimande - 870118 0742 087 - K 1432, UMLAZI, 4001 - *Nzama*
97. Siyabonga Otty Mnisi - 920408 5793 080 - 6022 Sonwabo Section , Extension 5, PALM RIDGE, 1450 - *Maseko*
98. Imanuel Nkosinathi Mkhomoti - 940425 5588 084 - 980 Extension 4, Delpark, DELMAS, 2210 - *Jiyane*
99. Sibongiseni Ntokoza Khoza - 870213 5442 088 - 145 New Extension , DUNDEE, 3000 - *Zulu*
100. Goodness Stanley Sibanyoni - 620502 5956 086 - 3105 Mawele Street, DAVEYTON, 1520 - *Dhlamini*
101. Chillil Marks Mbunda - 870525 5665 081 - No 116 Extension 1, Zone 6, SEBOKENG, 1953 - *Misapitso*
102. Amanda Jeanett Nkala - 771103 0970 086 - 2009 Vj Road, Imbali, PIETERMARITZBURG, 3200 - *Mtiya*
103. Leonardo Witbooi - 980716 5932 087 - 114 Dummer Street, SOMERSET WEST, 7129 - *Sturgeon*
104. Gothusaone Gorden Monnanyana - 731216 6166 084 - 190 Seboane Third Avenue, Ipeleng Mankurgane, KIMBERLEY, 8345 - *Mongwaketse*
105. Noluthando Sinethemba Hlatshwayo - 940601 0488 088 - Lockstad, ESTCOURT, 3310 - *Mchunu*
106. Vanessa Boitumelo Makgoka - 930304 0437 088 - 19099 Steve Tshwele, KIMBERLEY, 9300 - *Tshobeng*
107. Klaas Mahlombe Mothoti - 930926 5179 081 - D 29 Kingsway, Lindelani, BENONI, 1501 - *Skosana*
108. Modibo Sophie Mogalaki - 550228 0556 085 - Stand No 1090, Mpheleng, DENNILTON, 1030 - *Magaba*
109. Maliviwe Mbopha - 990430 6346 085 - Gxwaleni, MT AYLIFF, 4800 - *Sihlahla*
110. Nkosinathi Mbanjwa - 990627 5921 087 - Swamp Location, PIETERMARITZBURG, 3200 - *Mbelu*
111. Innocent Miseni Khuzwayo - 860928 5468 088 - 290 Avondale Road, Morningside, DURBAN, 4001 - *Duma*
112. Mlungisi Proffesor Ngidi - 911128 5515 082 - 19067 Luganda Road, Lugandad, MARIANNHILL, 3610 - *Mnomiya*
113. Phema Hadebe - 871014 0844 081 - Hopwell Location, THORNVILLE, 3260 - *Shoba*
114. Simphiwe Ndlovu - 930911 5139 087 - 1104 Makhanya Street, Emndeni South, SOWETO, 1868 - *Meletse*
115. Siboniso Mbewana - 980616 5416 083 - 272 Paterson Street, HARDING, 4680 - *Tshomela*

116. Katlego Sibusiso Msimango - 960313 5409 086 - 2537 Hornbill East Street, VLAKFONTEIN, 1821 - *Sithole*
117. Christo Kruger - 840601 5145 080 - 21 Boyle Street, VANDERBIJLPARK, 1911 - *Roelofse*
118. Sinethemba Ntombi Mahlobo - 960408 0339 088 - 70 Monise Section, Sontonga Street, KATLEHONG, 1431 - *Shiba*
119. Bhiza David Mnguni - 740604 6240 083 - 1894 Section F, EKANGALA, 1021 - *Masanabo*
120. Brace Mdhluli - 920405 6185 084 - 127 Extension 21, Roodekop, GERMISTON, 1401 - *Mambana*
121. Alfred Mputu Mafakane - 911222 5936 081 - Stand No 460, NOKANENG, 0431 - *Masemola*
122. Boitumelo Segone - 970916 0295 082 - 3091 / 19 Gubanka Street, DOBSONVILLE, 1863 - *Obose*
123. Frederick Mphuthi - 910218 6095 084 - P O Box 157, THABETLOU, 1271 - *Mohlala*
124. Thami Jack Ntinga - 971231 6121 087 - P O Box 1028, Balokwakhe Road, HILLCREST, 3650 - *Mkhize*
125. Tintswalo Martha Nkanyane - 560602 0461 082 - Stand No 1763, ELIM, 0920 - *Mabunda*
126. Newman Bonginkosi Mlungu - 860812 6057 084 - 44 Umdlalikazi Street, VOSLOORUS, 1600 - *Zulu*
127. Xolisile Clen Ntozini - 930803 6216 081 - 1214 Nkomo Street, Valspan Location, JAN KEMPDORP, 8550 - *Yuweni*
128. Sphiwe Jacob Mavuso - 820816 6176 082 - 15 Mokhitli Street, KWA THEMA, 1575 - *Mabiza*
129. Madoda Gavin Mavuso - 800814 5819 087 - 15 Mokhitli Street, KWA THEMA, 1575 - *Mabiza*
130. Salome Mamathole Maphoto - 010131 0215 088 - 112 Zone 1, SESHEGO, 0700 - *Molapo*
131. Mxolisi Eugene Zaca - 861025 5994 087 - 160364 Mvundlweni Location, PIETERMARITZBURG, 3200 - *Mkhize*
132. Hlengiwe Innocentia Qwabe - 880515 0489 080 - Eskom No 945, Annieville, DANNHAUSER, 3080 - *Shabalala*
133. Rivalani Ngobeni - 770403 6115 087 - Stand No 53, DAN VILLAGE, 0850 - *Mongwe*
134. Jabulani Motaung - 840819 5414 088 - 7562 Sebotsa Street, TOKOZA, 1426 - *Butelezi*
135. Phuthing Pudding Motsitsi - 901025 5948 085 - 10990 France , Zamdela, SASOLBURG, 1949 - *Maseko*
136. Sekete Wiseman Moletsane - 871224 5991 080 - Mangoloaneng Area, MOUNT FLETCHER, 4770 - *Machili*
137. Nkosiphendule Ngonini - 841007 5772 080 - Monti Location, BIZANA, 4800 - *Kati*
138. Xolisani Mdyogolo - 810504 6180 088 - R 893 Rooidakke, GRABOUW, 7160 - *Ngeno*
139. Solomon Khutsafalo Baloyi - 011113 5652 084 - P O Box 1074, LEPHALALE, 0555 - *Mosima*
140. Ndikhumbule Vanto - 921013 6085 087 - L 359 Twelfth Street, Site B, KHAYELITSHA, 7784 - *Mashiya*
141. Nobuhle Advocate Dlamini - 011030 1103 088 - Extension 5, 6092 Emzinoni, BETHAL, 2310 - *Maseko*
142. Elphus Lehaka Phalama - 820327 5809 087 - Stand No 8, Makhitha, KUTAMA, 0940 - *Sepaahane*
143. Shokwakhe Sakhile Khanyile - 961225 6194 088 - 60466 Ntendeka Farm, DAMMHAUSER, 3080 - *Mchunu*
144. Rethabile Tsautse - 010325 1323 087 - 929 Mwelase Road 18, CHESTERVILLE, 4091 - *Thotsejane*
145. Clifford Medupe Maubane - 930712 5750 083 - Stand No 42, PHAKE, 0432 - *Masoga*

146. Makanyoge Hatton Sepadi - 821010 5725 086 - Mohlaletse Village, Tjate, SEKHUKHUNE, 1124 - *Sekhukhune*
147. Jerry Thabang Gama - 930625 5912 083 - 1031 Madubaduba, MBIBANE, 0449 - *Mmako*
148. Bonisiwe Winile Mthembu - 851031 0260 088 - Melville Area, STANGER, 4450 - *Shange*
149. ReINETTE Setlhabane - 930823 0633 081 - Mashite Village, SEKHUKHUNE, 1124 - *Mashegoana*
150. Anelisa MbasA Ngqondi - 990816 0879 081 - C55579 Mpofu Street, KUYASA, 7784 - *Takati*
151. Thulani Zweli Skosana - 010626 5428 081 - 311 Kwa-Phaahla , SIYABUSWA, 0472 - *Makinta*
152. Mathew Petersen - 990308 5234 082 - Linden 151 Road, Sandton, JOHANNES BURG, 2196 - *Seymour*
153. Thato Floyd Elekwang - 821202 5484 083 - Magogoe Village, MMABATHO, 2735 - *Lesenyego*
154. Kgopotso Lucky Choma - 990710 6240 085 - P O Box 44, TRICHARDSDAL, 0890 - *Mnisi*
155. Asanda Oscar Bawuti - 910401 5749 089 - 4343 Kanana Location, FORT BEAUFORT, 5720 - *Ndololwana*
156. Perfect Mathebula - 010908 5495 082 - Stand No 700, LudlloW Trust, THULAMAHASHE, 1365 - *Ncube*
157. Siyabonga MtshahE - 880924 5404 088 - 1701 Morning View, IXOPO, 3276 - *Shandu*
158. Tshepo Ceaser Malapane - 860723 6010 082 - 5 Kouga Street, MODDER EAST, 1559 - *Msiza*
159. Thabo Simon Mbuli - 850408 5373 085 - Unit 16 brook Section 2044, Brooklands, KOSMOSDAL, 0157 - *Letsholo*
160. Morwesi Chaoane - 960614 0079 083 - 439 Sabie Street, East Bank, ALEXANDRA, 2090 - *Rakgole*
161. Maropeng Lucky Khumalo - 841114 5837 085 - 3066 Apolo Street, LENYENYE, 0857 - *Malatji*
162. Kagiso Godfrey Segomotso - 940428 6371 088 - 602 Luthereng, Red Ivory Street, SOWETO, 1863 - *Digopoleng*
163. Songezile Adolph Xakani - 930304 6399 084 - 30 Pumla Street, CERES, 6835 - *Mnduzulwana*
164. Garrett Lloyd Krugel - 950519 5169 080 - 1031 Wagtail Place, Featherbrooke Estate, KRUGERSDORP, 1742 - *Sidwell*
165. Sphesihle Goodpresent Mungwe - 910916 5634 080 - J 637 Mkhovothi Road, KWAMASHU, 4360 - *Nxumalo*
166. Ntombezinhle Precious Mjwara - 900311 0954 083 - Ezimangweni Area 2, Icukudo Road, INANDA, 4310 - *Ngcobo*
167. Will SiphO Mouyeket - 000205 5410 084 - 72800 Sikhukuzi Street, ZWELITSHA, 7784 - *Ntentesa*
168. Wanda Alfred Ndlela - 970915 6256 080 - F 715 Ntuzuma, DURBAN, 4359 - *Kumalo*
169. Musawenkosi Xaba - 670527 5682 084 - 1323 Netown B, Edendale, PIETERMARITZBURG, 3201 - *Khanyile*
170. Nhlonipho Ngubane - 960924 5806 087 - Solomoni Area, GREYTOWN, 3250 - *Mzila*
171. Lungile Nombuso Maboea - 990912 0235 083 - 10330 Lerumo Street, Extension 14, VOSLOORUS, 1475 - *Mahlangu*
172. Ntandoyenkosi Clinton Xulu - 970808 6178 083 - 673 Emplazini, INANDA, 4309 - *Majola*
173. Philile Princess Magudulela - 900509 1261 081 - 7060 Ward 11, OSIZWENI, 2952 - *Khumalo*
174. Jabulani Lloyd Maphumulo - 700910 5829 083 - 89 Sword Fish Road, NEWLANDS EAST, 4037 - *Shembe*
175. Zama Nothando Diadla - 950717 0579 085 - Ophathe Mission, MUDEN, 3251 - *Ndlovu*

176. Mandla Robert Kunene - 850130 5508 086 - S23 Sub 11, Illovo Drive, RICHMOND, 3780 - *Mkhize*
177. Mzwandile Mthombeni - 950815 5970 083 - 330236 Schoeman Area, DRIEFONTEIN, 3370 - *Mbele*
178. Shanè Khan - 941022 0119 087 - 132 Mayfair Court, Century Way, CENTURY CITY, 7441 - *Stoliarova*
179. Anovuyo Noamy Willie - 980317 0587 081 - 16363 Babalaza Street, Blockmbosch, KRAAIFONTEIN, 7570 - *Gwe*
180. Samuel Masogo - 751231 5475 084 - 904 Caledon Street, Daspoort, PRETORIA, 0082 - *Ngozo*
181. Mangalani Malvern Ramaite - 900503 6104 081 - Stand 151 Mashamba Village, Tshivhuyuni, ELIM, 0942 - *Makhubele*
182. Refilwe Jeanette Masketsoane - 950519b0603 083 - House No 70517, Letlhabile Section, LEDIG, 0316 - *Motaung*
183. Bakang Bogosi Paul Ramontsho - 000926 6095 083 - House No 2194, Unit 5 South, MOGWASE, 0314 - *Diphoko*
184. Sibonelo Nqoba Gumede - 960418 5234 085 - Mvutshini Location, Ward 29, MARGATE, 4275 - *Cele*
185. Nicholas Shibambu - 960512 5428 083 - Stand No 173, CHAVANI, 0920 - *Baloyi*
186. Sihle Myeni - 750723 5434 088 - C1773 Kwela Road, HAMMARSDALE, 3700 - *Ngobeni*
187. Thato Genius Motlhabedi - 891212 5719 086 - House No 5425, Ext 38, MMABATHO, 2745 - *Mayisela*
188. Thabang Grantloy Rammila - 801110 5960 081 - 1860 Maboe Street, MOTLHAKENG, 1759 - *Maumakwe*
189. Samukele Gift Mpisane - 000310 5231 082 - 2214 Kwamakhutha Township, AMANZIMTOTI, 4126 - *Ngcobo*
190. Thabo Charles Nkwana - 880128 5924 083 - 602 Clara Park, 19 Clara Street, PRETORIA, 0002 - *Motlana*
191. Wonderboy Mzelemu - 910209 5515 081 - HI91 Hlanzeni Area, UMKOMAAS, 4170 - *Radebe*
192. Ntokozo Zamokwakhe Zungu - 951216 5407 086 - A447 Jabula Road, KWAMASHU, 4359 - *Sihlangu*
193. Sthembiso Memory Zuma - 9509306301 087 - Esigodlweni, ESTCOURT, 3310 - *Mlotshwa*
194. Jacob Mabutana Zimu - 590415 5770 082 - 134718 Extension D2, SIYABUSWA, 0472 - *Mahlangu*
195. Henry Sunny Khanyile - 830707 6421 081 - 1978 Mafred Homes, PIET RETIEF, 2380 - *Motha*
196. Sibusiso Mthembu - 840131 5776 080 - Emangethe Area, MANDENI, 4490 - *Ndwardwe*
197. Clement Itumeleng Mphahlele - 990528 6202 081 - 1500 Thembaletu, KWAMHLANGA, 1022 - *Buda*
198. Sonti Claymant Mantswe - 820829 5706 080 - 3946 Kanana Section, Ext 2, HAMMANSKRAAL, 0400 - *Maimela*
199. Madimetja David Matlala - 650314 5280 084 - 224th Avenue, Ext 7, ATTRIDGEVILLE, 0008 - *Nchabeleng*
200. Similesihle Kuhlukukholwa Dlamini - 010303 1113 089 - P O Box 1152, NONGOMA, 3550 - *Zungu*
201. Mlungisi Sibuyiselo Thethwayo - 860621 5414 083 - 56 Dragonfly, 6829 Waterberg Road, KOSMOSDAL, 0157 - *Msane*
202. Tselagale Johannes Malope - 660203 5369 088 - Stand No 351, GA-MOTHAPO, 0727 - *Mogale*
203. Loyiso Mtshali - 000508 5785 086 - Esidumbini Area, OZWATHINI, 4243 - *Gumede*
204. Kholofelo Mahlangu - 930930 5936 086 - 743 Mountain View, Zone 2, KWAMHLANGA, 1022 - *Mashiane*

205. Phumlani Ntuthuko Fortune Dlamuka - 980220 5521 081 - 610318 Buiwer Location, Willowfontein, PIETERMARITBURG, 1953 - *Mbanjwa*
206. Nosamkelo Vathiswa Mgwatyu - 760426 0924 081 - Gqogqora Area, TSOMO, 5400 - *Ngotyana*
207. Boineelo Isaacs Pitiele - 801216 5974 087 - E120 Logobate Village, KURUMAN, 8460 - *Obuseng*
208. Ditebogo Bontsi - 761108 5446 083 - Dichoswaneng Village, KURUMAN, 8460 - *Moeti*
209. Nkazimulo S'phokuhle Sithole - 990901 5954 087 - Babanango, BABANANGO, 3850 - *Mbeje*
210. Nhlanhla Bhekokwakhe Mtembu - 780915 5978 080 - P O Box 545, Thembeni J.S.S, MZIMKHULU, 3297 - *Ndlovu*
211. Stephen Bogosi Mathasi - 891113 5705 085 - 157 Raffredy Section, PHOKENG, 0335 - *Serutle*
212. Nkululeko Mduduzi Mfusi - 990327 6082 084 - 20 Mpangele Street, DANNHAUSER, 3080 - *Thabede*
213. Deliwe Precious Themba - 881018 0382 081 - 5086 Extension 11, BARBERTON, 1300 - *Mashiloane*
214. Ayabonga Goodenough Ngobese - 951221 5931 085 - 147451 Mdoni Road, KWANDONGOZI, 3601 - *Zuma*
215. Patrick Shabalala - 850501 6309 080 - 3814 Emaromeni, Mpophweni Township, PIETERMARITZBURG, 3200 - *Mnikathi*
216. Nonhlanhla Constance Ngcobo - 720311 0488 080 - 15 Morling Street, HOWICK, 3290 - *Zuma*
217. Nelisiwe Cheroi Themba - 970201 0331 082 - 5086 Extension 11, BARBERTON, 1300 - *Mashiloane*
218. Xolani Innocent Hlatshwayo - 881206 5954 083 - R 1707 Section 7, MADADENI, 2951 - *Lephoto*
219. Mpumelelo Radebe - 800611 5387 085 - 37 Century, North Road, TABLEVIEW, 1500 - *Ella*
220. William Mbhulaheni Khoza - 950105 5902 082 - 3187 Bona Street, Tambo 2, STINKWATER, 0401 - *Lukhele*
221. Abel Mathebula - 861109 5486 086 - 31028 Extension 11, MAMELODI EAST, 0100 - *Ndou*
222. Thynus Matome Sibanda - 920102 5273 082 - 16149 Jabulani Street, MAMELODI EAST, 0122 - *Magoai*
223. Nompilo Khululiwe Mnguni - 970803 1101 081 - Mdlebeni Area, STANGER, 4450 - *Ngcobo*
224. Nkanyiso Siphamandla Khoza - 920930 6407 089 - Ward 7, Engqatheni Area, MBAZWANA, 3974 - *Mbuyazi*
225. Fernando Alfred Nxumalo - 710830 5542 080 - 3162 Cele Avenue, Lamontville, DURBAN, 4001 - *Meth*
226. Dean Jarod Eatwell - 000309 5765 081 - 9 Forest Hill, 88 Skateboard Street, WELTEVREDEN PARK, 2125 - *Sealey*
227. Ntobeko Mbili - 000412 5706 087 - Nkulu Location, IZINGOLWENI, 4260 - *Makhanya*
228. Phumla Likeleli Olga Tseeke - 850810 0493 083 - E 961 Ntokozweni, UMLAZI, 4031 - *Mabude*
229. Deborah Schultz - 730722 0630 083 - 220 Swaan Street, East Lynne, JAN NEMAND PARK, 0186 - *Matlala*
230. Mosioua Nyelele - 941118 5197 084 - 5821 Mashane Street, Orlando East, SOWETO, 1804 - *Matlou*
231. Siphon Marcus Masemola - 890808 6154 081 - 4458 Umfiti Street, Bircharchers, KEMPTON PARK, 1620 - *Ramokolo*
232. Nhlonipho Sikhakhane - 000924 5862 082 - P O Box 3938, HLABISA, 3937 - *Khanyile*
233. Jacob Itumeleng Makhubu - 770512 5911 088 - 16 Mdebuka Street, KWA THEMA, 1575 - *Sereetsi*
234. Eric Siphiso Manqwa - 580309 5963 080 - Tgolofiyeni Location, KING WILLIAMSTOWN, 5600 - *Manqina*

235. Halalelani Khumalo - 890130 6196 081 - Umbulwane, LADYSMITH, 3370 - *Mntambo*
236. Leah Caitlin Heslop - 010108 0418 086 - 74 The Corre, EDENVALE, 1610 - *Sesinye*
237. Lazarus Mnguni - 831102 5342 083 - 28656 Ngwenya Street, Extension 5, MAMELODI, 0120 - *Sandhlane*
238. Abednigo Mooketsi Phefo - 601227 5882 081 - 290 Forong Section, KOFFIEKRAAL, 2840 - *Pule*
239. Phumzile Khambule - 941128 0264 086 - 7974 B Zone 6, DIEPKLOOF, 1862 - *Radebe*
240. Thulisile Nomangisi Mngomezulu - 781219 0243 080 - 945 Ncela Section, KATLEHONG, 1432 - *Mkize*
241. Noxolo Andiswa Nkonyeni - 010914 1216 084 - D 210 Kuzolunga Street, UMLAZI, 4001 - *Cele*
242. Amanda Khuzwayo - 000723 0234 085 - 63 Risegate Drive, Southgate, PHOENIX, 4020 - *Mbambo*
243. Nontobeko Mbili - 000412 0724 085 - Nkulu Location, IZINGOLWENI, 4260 - *Makhanya*
244. Simnikiwe Sithole - 880310 6545 089 - Egoli Squater Camp, PHILLIPI, 7824 - *Kofayi*
245. Samimto Manyisa - 000806 5700 083 - 3423 Block L 6, Kekana Gardens, HAMMANSKRAAL, 0400 - *Sematta*
246. Alulutho Ndzinge - 990515 0833 086 - Mqhekezweni Location, MTHATHA, 5100 - *Jim*
247. Nkululeko Mmeli Langa - 990915 6532 080 - P O Box 4033, LADYSMITH, 3370 - *Duma*
248. Phelisa Matakane - 930303 1355 083 - Tyeni Area, TSOLO, 5100 - *Tsawe*
249. Edwin Karabo Makgetha - 830213 5625 087 - No 5934, Magogwe Village, MMABATHO, 2735 - *Kingdom*
250. Rochelle Siyamthanda Kgaogelo Motha - 991016 0117 082 - 626 Cheveny, 30 Joan Avenue, LA-MONTAGNE, 0184 - *Leso*
251. Kegangetswe Confidence Moleswa - 990905 0540 080 - 160 Von Vollenhoven Street, PRETORIA WEST, 0152 - *Selemela*
252. Reuben Moshitwa - 840329 5671 083 - Stand No 436, THABANA, 0472 - *Shalang*
253. Lesiba Kenneth Mmutle - 800605 5727 084 - 6084 Extension 47, Bee Breha Crescent, THE ORCHARDT, 0182 - *Khumalo*
254. Boitshoko Perceverance Shai - 921111 0951 088 - 13699 Maditlhaba Street, DAVEYTON, 1520 - *Chiloane*
255. Siphesihle Maguma - 990901 5327 086 - 2007 B Zone 2, Mayekiso Street, SOWETO, 1717 - *Maseko*
256. Sibulele Mkiva - 000505 5741 085 - 3582 Gqolomba Street, CROSS ROADS, 7750 - *Mente*
257. Naledi Maseti - 960703 5962 086 - Ny 34 No 72, GUGULETHU, 7750 - *Nkewana*
258. Nosiphiwe Bongswa - 991201 0834 080 - 6003 Rooidakke, GRABOUW, 7160 - *Mbonjwa*
259. Godfrey Bhekisisa Mbambo - 860616 6312 088 - 8101 Mfecane Street, Shakaville, KWADUKUZA, 4450 - *Dludla*
260. Samkelo Velle - 991108 5544 087 - 10178 Uncuyani Street, MFULENI, 7100 - *Sikeyi*
261. Arnold Christmas Morele - 961224 5810 083 - Stand No 226, Bafaladi Trust, MHALA, 1360 - *Siwela*
262. Kabelo Alfred Merafe - 800616 6660 083 - 782 Extension 2, Tshing Location, VENTERSDORP, 0500 - *Maholobela*
263. Cinga Marwanqana - 000226 0511 080 - Tabase Mission, MTHATHA, 5100 - *Magwentshu*
264. Olwethu Zamani Ntuli - 000321 6070 080 - C 349 Umgababa Road, KWAMASHU, 4020 - *Mthembu*

- 
265. Nkululeko Ngubane - 990521 5825 085 - 183 Alpine Road, Overport, DURBAN, 4091 - *Buthelezi*
266. Walter Tsanji Nukeri - 770611 5725 082 - 20455 Buffer Zone, MAMELODI EAST, 0122 - *Khunwane*
267. Lindelani Mnikathi - 970904 6500 085 - Gomoile Location, IMPENDLE, 3227 - *Mncwabe*
268. Thapelo Paul Molise - 991120 5211 088 - 326 Zone 10, Extension 3, SEBOKENG, 1983 - *Thinane*
269. Cebo Thusi - 920129 6338 085 - 16732 Sarah Mahlaba Drive, Extension 12, KAGISO, 1750 - *Mthembu*
270. Vusimuzi Themba Maphalla - 761209 5488 081 - 785 Block Bb, SOSHANGUVE, 0152 - *Thulare*
271. Sibusiso Maphuthela Maphalla - 821203 5274 086 - 785 Block, SOSHANGUVE, 0152 - *Thulare*
272. Windy Guga - 900205 0988 085 - 43038 Extension 13, DIEPSLOOT, 2120 - *Ndhlovu*
273. Lawdrick Ncangule - 970212 5760 084 - 98 Victoria Street, GERMISTON, 1401 - *Mdaka*
274. Peter Noel Naude - 810122 5214 087 - 5 B Rifstone Road, Lavender Hill, RETREAT, 7945 - *Johnston*
275. Lesedi Leonardina Paul - 900617 0905 085 - House No 740 A, Kuaneng Village, TAUNG, 8584 - *Setlhodi-Paul*
276. Matome Inception Matshwi - 920109 5587 080 - House No 599, GA-MATSHWI, 0800 - *Rabothata*
277. Peter Thapelo Tlou - 881220 5524 085 - 4204 Extension 2, IVORY PARK, 1632 - *Mohlala*
278. Tshepang Peter Lebelo - 890606 5706 087 - 380 Lenatong, PHOKENG, 0335 - *Diale*
279. Siviwe Maquba - 990321 6010 088 - 467 Dula Ouma Street, Fisantekraal, DURBANVILLE, 7560 - *Zikhali*
280. Mischma Katelyn Mathysen - 961110 0094 080 - 4 Koi Street, Sonieke, KUILS RIVER, 7580 - *Abrahams*
281. Luyanda Jayiya - 000107 6372 083 - Ngquza Area, FLAGSTAFF, 4810 - *Mahlala*
282. Zintle Nyameni - 981019 1096 083 - Sobuza Street, Mandela Park, MTHATHA, 5100 - *Gqiba*
283. Molosioa Jacob Mathope - 680812 5682 088 - 12832 Zone 11, SEBOKENG, 1982 - *Masekwa*
284. Lombard Mmofiti Komane - 000810 5728 086 - B 13 Bothashoek, BURGERSFORT, 1150 - *Maebela*
285. Lizzy Mokgohlwe Mashilo - 951214 0626 081 - 898 Zone 4, SESHEGO, 0742 - *Galane*
286. Sandile Sifundo Buthelezi - 980323 6431 084 - Ezicole Area, NQUTU, 3135 - *Moloi*
287. Yongama Ntshovolane - 001129 5565 086 - P O Box 439, TSOLO, 5170 - *Somcho*
288. Koenah Phillipine Maremane - 700325 0493 084 - P O Box 167, GA-MAGWAI, 0798 - *Leopeng*
289. Siphon Paul Mathenjwa - 690606 5296 081 - Mavithi Area, PONGOLA, 3170 - *Mhlongo*
290. Andrew Mnumzane Ntuli - 670611 5331 080 - 4823 Kenneth Kaunda Street, Extension 6, MIDRAND, 1689 - *Nkosi*
291. Xolani Webster Nombula - 780313 5908 085 - Mtati Location, PEDDIE, 5640 - *Ngxangxeni*
292. Dikeledi Wendy Motale - 781208 0520 084 - 550 Nomwa Street, DOBSONVILLE, 1700 - *Senosi*
293. Thandokuhle Succesious Cossa - 010227 0794 088 - 6306 Ward 17, OSIZWENI, 2952 - *Msibi*
294. Abram Thabo Makalo - 810112 5289 080 - 11949 Extension 11, Evaton West, EVATON, 1900 - *Msimanga*

- 
295. Tebatso Tumiso Petje - 961019 5211 088 - 12772 Matlare Street, MAMELODI EAST, 0150 - *Moutlane*
296. Thato Rudolf Molomo - 911225 5502 084 - 21 Umnga Street, Kalafong Heights, ATTERIDGEVILLE, 0008 - *Makofane*
297. Nkagiseng Annie Mathebula - 940116 0151 081 - 6806 Shona Street, Extension 2, Moleleki, KATLEHONG, 1431 - *Chiloane*
298. Mcedisi Walter Mkhonto - 941227 5827 085 - Private Bag X1008, WHITE RIVER, 1240 - *Malapane*
299. Tshupo Makoro - 961213 5285 081 - 148 Hartebees Avenue, GERMISTON, 1401 - *Modise*
300. Shaun Lloyd Mthethwa - 011208 5658 089 - Stand No 2049, Clau-Clau Trust, KABOKWENI, 1245 - *Nkosi*
301. Gareth Phaahla - 990802 5824 082 - 3856 Section 1, EKANGALA, 1021 - *Lekala*
302. Regan Phaahla - 980114 5846 087 - 3856 Section 1, EKANGALA, 1021 - *Lekala*
303. Brian Themba Mthembu - 770213 5617 086 - 142 Radebe Street, Emndeni North, KWA XUMA, 1868 - *Nyembe*
304. Tlaishego Piet Maphanga - 800405 5375 087 - 270 Monsterrus, MPUDULLE, 1057 - *Tshesane*
305. Jodie Sardien - 911220 5344 082 - 13 Highlands Close, EDGEMEAD, 7441 - *Matthews*
306. Philisiwe Portia Sekeleni - 001110 0651 089 - 1422 Kwa Bester, Area 1, DURBAN, 4001 - *Mkize*
307. Zinhle Mzamo Jele - 880224 5370 086 - P 1752 Section 7, MADADENI, 2951 - *Zwane*
308. Morewane Lines Sepadi - 870504 5757 081 - Mohlaletsi, SEKHUKHUNE, 1124 - *Sekhukhune*
309. Pilisa Ndantsa - 981029 5634 086 - Madikizela Street, Mandela Park, MTHATHA, 5100 - *Mbobe*
310. Story Relebetse Nhlapo - 960705 0511 081 - Mutonga Village, ELIM, 0960 - *Munonde*
311. Potlako Lesetja Ngwaile - 980421 6133 088 - Sekurung Village, MPHAAHLELE, 0736 - *Mashoene*
312. Thembaletu Magaga - 980219 6133 086 - 9 Nkulu Street, Kwanobuhle, UITENHAGE, 6230 - *Mqulwana*
313. Unarine Mukwevho - 960103 6193 080 - Mukula Village, VHEMBE, 0970 - *Tshirando*
314. Kwena Ephraim Manamela - 430401 5528 088 - Ga-Mamadila, MOLETJIE, 0709 - *Mashiane*
315. Mvelo Shange - 000908 5239 086 - 16 Mt Saddlebank, Midlands Estate, CENTURION, 0157 - *Thompson*
316. Siphso Sibeko - 960413 5295 087 - 327 Mkani Street, Extension 2, NALEDI, 1717 - *Ngwenya*
317. Fanisa Margaret Mikateko Shabangu - 010517 0202 086 - Tzaneen Village, TZANEEN, 0800 - *Mpenyana*
318. Christoff Pienaar - 010317 5208 083 - 19 Van Rensburg Street, MOSSELBAY, 6500 - *Nepgen*
319. Lehlohonolo Tshabalala - 930201 5929 087 - House No 7435, Matsotso Street, PHUTHADITSHABA, 9866 - *Motloi*
320. Nsovo Manganhe - 001231 0893 081 - Dzingdzing, GIYANI, 0826 - *Masonto*
321. Thulang Dlakavu - 010101 6851 087 - 59632 David Mlive Street, Kuyasa, KHAYELITSHA, 7784 - *Mabita*
322. Mogoasha Andrew Nape - 000208 5926 083 - Maswjakae, JANE FURSE, 1085 - *Mokoena*
323. Lasi Elias Lukhele - 550823 5545 081 - 469 Camatsepa, Boleu, TAFELKOP, 0470 - *Nkosi*
324. David Selele Rakobile - 890812 5976 080 - 4279 Extension 2, CULLINAN, 1003 - *Masemola*



325. Mathiba Margaret Lekganyane - 620424 0512 089 - 2130 Extension 2, VLAKFONTEIN, 1828 - *Shabalala*
326. Linda Shelembe - 000203 5529 086 - 11499 Illovu Township, ISIPINGO RAIL, 4110 - *Ntsele*
327. Bongimpilo Sishosonke Mazibuko - 010319 5690 088 - Mangidini Reserve, NKANDLA, 3855 - *Biyela*
328. Carol Tshepiso Sibuyi - 010211 0737 081 - 1557 Angola Street, MIDRAND, 1685 - *Mathebula*
329. Mzwandile Dlodlo - 010222 5401 086 - Enondweni Area, NQUTU, 3135 - *Khambule*
330. Karabo Robert Morole - 001002 5462 085 - 405 Zone 2, THABA NCHU, 9780 - *Monyaki*
331. Nokuphila Gumede - 000815 1033 084 - Manzamyama Area, MTUNZINI, 3867 - *Dube*
332. Mogomotsi Clement Letlotla - 001128 5413 081 - P O Box 315, BELA-BELA, 0480 - *Shakwane*
333. Smiso Sosibo - 000505 6087 082 - Megpleni, BULWER, 3244 - *Mkhize*
334. Mdumiso Sosibo - 000505 6088 080 - Maqolweni, BULWER, 4234 - *Mkhize*
335. Sithembiso Busani Nkwanyana - 000305 6192 085 - Embhoshongweni Area, ULUNDI, 3838 - *Biyela*
336. Luyanda Owethu Dladla - 010210 6171 089 - 282 Castle Hill Drive, Newlands West, DURBAN, 4001 - *Gumede*
337. S'thembiso Lindokuhle Mthembu - 000807 5464 084 - Macekeni Area, EMPANGENI, 3880 - *Msane*
338. Ishmael Masemola - 010221 5936 083 - P O Box 615, NEBO, 1064 - *Nkadimeng*
339. Olerato Inocentia Matlapeng - 010725 0102 087 - Block XX, MABOPANE, 0190 - *Lebepe*
340. Tiego Koketso Modiga - 010123 0553 089 - 2973 Zone 9, GA-RANKUWA, 0152 - *Mogase*
341. Nkululeko Qiniso Makhoba - 011104 5894 081 - P O Box 8827, ULUNDI, 3838 - *Khoza*
342. Bontle Matsha Moreti - 010125 0684 087 - 35 Maokeng Section, TEMBISA, 1010 - *Moumakwe*
343. Thabiso Clive Mabasa - 950809 5222 082 - 5547 Naga Hills Street, LENASIA, 2010 - *King*
344. Thokozane Comfort Marotola - 990208 5264 081 - 8991/32 Wildchestnut Road, Protea Glen, SOWET, 1819 - *Khoza*
345. Chadwynne Godfrey Duimpies - 970914 5108 087 - 42 Violet Street, Heidedal, BLOEMFONTEIN, 9300 - *Ruiters*
346. Bonginhlanhla Khumalo - 831012 5967 088 - 2062 A Zola 2, Jabavu Road, KWA XUMA, 1868 - *Radebe*
347. Nontobeko Nompilo Pearl Zondi - 990531 0223 087 - 108727 Lot 1292, OHLANGE, 4309 - *Mtolo*
348. Phumelela Fortune Siphamandla Zulu - 970519 5043 083 - House No 19, Watt Road, HILARY, 4030 - *Shandu*
349. Vuyiswa Tom - 001002 0105 085 - Section A, KWAMASHU, 4010 - *Homo*
350. Mfundo Knowledge Zondo - 000922 6217 082 - B 130 New Road, AMAITI, 4344 - *Ndlovu*
351. Mpilo Mhlongo - 991210 1228 085 - 149 Seatides, Informal Settlement, TONGAAT, 4400 - *Tembe*
352. Nompumelelo Nare - 980223 1343 088 - 33 Violet Matsepe Street, Brentpark, KROONSTAD, 9499 - *Jeffries*
353. Sibusiso Brian Mzozoyana - 960919 6291 081 - C 771 Ifafa Road, KWA MASHU, 4020 - *Dlamini*
354. Jennifer Happy Ngwenya - 960709 0315 089 - 7010 Lerole Street, ROODEKOP, 1400 - *Mabaso*

355. Andile Innocent Dlamini - 901001 6472 086 - Bheboyi Location, PORT SHEPSTONE, 4220 - *Mngqosini*
356. Moleboheng Alphoncinah Mosiane - 910910 0503 085 - 210 K Section, BOTSHABELO, 9781 - *Ratsiu*
357. Thembinkosi Mphikelelo Sithole - 801031 5624 081 - 1806 Budaza Street, ROCKVILLE, 1818 - *Ngcobo*
358. Themba Lucky Nene - 891020 5809 082 - Emathondwane Area, DRIEFONTEIN, 3300 - *Madondo*
359. Letlhogonolo Joseph Makwae - 951209 5714 080 - 2799 Extension 9, LENASIA, 1820 - *Motshelabola*
360. Themhani Khathi - 000126 5866 085 - 8260 Umbali Road, SCOTTBURGH, 4180 - *Dlamini*
361. Thelumusa Bonasia Sithole - 900810 1508 087 - C 1739, EZAKHENI, 3381 - *Mazibuko*
362. Nomvula Perceverence Lindo Makhanya - 981014 1150 089 - 9453 Khayelitsha, ERMELO, 2350 - *Ngwenya*
363. Kabelo Kokame - 880101 5623 088 - 3119 – 36th Avenue, RIETVALLEY, 1750 - *Mpanza*
364. Kingsley Owen Hlungwani - 850801 5603 081 - P O Box 167, SASELAMANI, 0928 - *Baloyi*
365. Neggy Nhlanhla Mtsweni - 000818 1192 082 - X 11 K 2207, Kapa Avenue, MAMELODI EAST, 0122 - *Nduli*
366. Lihle Cele - 821111 6301 081 - Ward 7, Nkangwini Location, HARDING, 4680 - *Jail*
367. Mmatlala Philda Legoabe - 980813 0618 082 - 390 Vumagi Street, Emoyeni Section, TEMBISA, 1600 - *Mahlobogwane*
368. Constance Lerato Ndhlovu - 961108 0935 088 - Stand No 4, MOTETI, 0400 - *Malesa*
369. Johannes Sizwe Nkambule - 830717 6021 088 - 5452 Extension 6, Emzinoni, BETHAL, 2310 - *Mohluli*
370. Siyanda Nhlonipho Mabanga - 010502 5793 081 - Maye Area, NONGOMA, 3950 - *Sibiya*
371. Mbhali Pretty Mofokeng - 901125 0686 084 - Mazizini Area, BERGVILLE, 3350 - *Nkabinde*
372. Thembelani Shezi - 990716 6127 081 - Matiwane Area, LADYSMITH, 3370 - *Ngubeni*
373. Louisa Kgomotso Nape - 960430 0711 082 - 29 Ramapulane Street, ATTERIDGEVILLE, 0008 - *Mosupye*
374. Siyambonga Walter Msebenzi - 811105 6044 081 - 015 Angelo Informal Settlement, BOKSBURG, 1460 - *Mpisane*
375. Mdumiseni Philani Mkhabela - 900503 6399 087 - 1211 Rampethe Street, Witville, BENONI, 1501 - *Ndlovu*
376. Unathi Fikani - 990501 0875 087 - 388 Abedare, DELFT, 7100 - *Mxadi*
377. Bongani Sinakho Mncwango - 990429 6423 084 - P O Box 1762, NONGOMA, 3950 - *Myeni*
378. Lesedi Khotso Bohoko - 970506 5379 088 - 40 A Mowati Street, Phiri, SOWETO, 1717 - *Motapane*
379. Anele Njabulo Sinama - 020610 5579 083 - Kwajali Mawani Location, Ward 9, HARDING, 4680 - *Nzimande*
380. Morwagau Candy Molepo - 010516 6300 084 - 2507 Majola Street, Phomolong Section, TEMBISA, 1632 - *Thoka*
381. Bongani Richet Skhunde - 870207 6135 089 - 2023 Section H, EKANGALA, 1021 - *Motau*
382. Livioul Kerishney Jaars - 971226 0101 085 - Erf No 94, NOURIVER, 8252 - *Rossouw*
383. Yonela Kuse - 980521 6028 087 - Mbeula Area, CALA, 5454 - *Tyalintsika*
384. Nkululeko Nhlanipho Mthembu - 870703 6168 088 - P O Box 12, KWANGWANASE, 3973 - *Thwala*

385. Siboniso Musawenkosi Vilane - 861217 5955 081 - Ward 13, Mboza Location, JOZINI, 3969 - *Mathenjwa*
386. Mqgishise Mvelase - 891013 5878 082 - Block B, Room 78, Dalton Mens Hostel, DURBAN, 4001 - *Sibisi*
387. Evidence Terrence Ndlovu - 880903 6411 086 - Stand No 553, Extension 12, MPUMELELWENI, 1039 - *Ngomane*
388. Tumisang Abednigo Olifant - 850604 6499 081 - 12 Sonneblom Street, VRYBURG, 8600 - *Mathe*
389. Mvumeleni Advocate Buthelezi - 870504 6245 086 - Shoba Area, VRYHEID, 3100 - *Zwane*
390. Kgwadi Nelson Maepa - 871021 5896 081 - Maserum Park, NEBO, 1059 - *Malaka*
391. Sibulelo Baneti - 881217 5845 080 - 28524 Extension 5, MAMELODI EAST, 0122 - *Makhubele*
392. Thabang Molefe - 851003 6001 089 - Dinokana Village, LEHURUTSE, 2868 - *Lucky*
393. Chuene Judycia Semenya - 900916 1592 086 - Private Bag X9697, KOLOTI, 0709 - *Dikgale*
394. Nhlakanipho Ngema - 980412 5977 088 - 109 Zamokuhle Road, UMLAZI, 4001 - *Sibisi*
395. Makailane Thapelo Mofokeng - 980911 6357 083 - Spekboom Locaion, BURGERSFORT, 1150 - *Mohoni*
396. Sifiso Given Lusenga - 961010 6347 088 - 1124 Dlamini A, BADPLAAS, 1190 - *Sithole*
397. Mthobisi Sanele Ngwenya - 970418 6161 087 - Eziphunzini Location, PIET RETIEF, 2380 - *Mkhwanazi*
398. Thabo Mahlangu - 971101 6018 080 - P O Box 6128, Tasbet Park, WITBANK, 1040 - *Masilela*
399. Siphe Nomtsheketshe - 941123 6064 085 - 1104 Crossmoor Road, CHATSWORTH, 4092 - *Gwegwe*
400. Nombulelo Taylor - 980728 1269 083 - P O Box 440, PLESSISLAER, 3216 - *Mofokeng*
401. Isaac Buti Chauke - 970109 6140 086 - No 3704 Soralang, RUSTENBURG, 0300 - *Molefe*
402. Ephraim Nkonde - 910723 6250 084 - Stand No 104, NHLAZATSHE, 1192 - *Nkosi*
403. Yongama Myali - 960111 6128 089 - Debere Area, NGCOBO, 5050 - *Tube*
404. Lulamile Shawn Tabane - 990424 6138 089 - 4212 Mahloma Street, Section M, MAMELODI WEST, 0150 - *Notshaya*
405. Dineo Maela - 990225 1115 083 - P O Box 716, BOCHUM, 0790 - *Molele*
406. Lifa Nqayi - 981129 5719 083 - 2867 Tabata Street, GEORGE, 6530 - *Jafta*
407. Mbuso Calvine Ndlovukazi - 940525 6350 085 - P O Box 23, OSHOEK, 2356 - *Msibi*
408. Lungani Andreas Mwandla - 931222 5395 086 - Gulube Area, MID-ILLOVO, 3750 - *Nene*
409. Jabulane Mkhwanazi - 910626 5488 086 - 9227 B Mbele Street, ORLANDO WEST, 1804 - *Ndaba*
410. Selebogo Calvin Ntase - 901005 5929 087 - 15972 Extension 12 B, SOSHANGUVE, 0152 - *Moholoeng*
411. Phumelele Mbali Ntsibanyoni - 890430 0940 082 - 18 Bethlehem Street, South Hills, JOHANNESBURG, 2001 - *Bhengu*
412. Vuyani Mmeli Dlamini - 010802 6307 083 - P O Box 6161, Kombuzi Area, NONGOMA, 3950 - *Mthembu*
413. Martin Trevor Maphanga - 990729 5903 089 - 8064 / 6 Extension 17, Dal-Es-Salam Street, VOSMAN, 1034 - *Mabaso*
414. Andile Miya - 990920 6232 087 - Kwamadakeni, UMZIMKULU, 3297 - *Dlamini*

415. Mngqobi Mzila - 001230 6087 086 - Mhlazane Area, HERMANNSBURG, 3258 - *Msane*
416. Leon Richard Mathebula - 880102 6464 084 - 3830 Madzeni Street, CHIAWELO, 1818 - *Mathonsi*
417. Luyanda Amos Kambule - 880621 5672 082 - 10312 A Mabusotho Street, Mzimhlophe, SOWETO, 1717 - *Mabaso*
418. Sbonelo Mhlongo - 001230 5827 086 - Enseleni Area, GREYTOWN, 3250 - *Ndlovu*
419. Lucas Mzingeli Mfana Thabethe - 730720 5593 082 - 737 Luthuli Street, Lynnville, EMALAHLENI, 1039 - *Hlatshwayo*
420. Lulama Biyela - 991005 1415 082 - Jolivet Area, SCOTTBURGH, 4180 - *Mkhize*
421. Buti Sedney Msiza - 920327 5715 085 - 420 Rdp, ROOSSENEKAL, 1050 - *Mogohlo*
422. Mbozeli Shadrack Nonjola - 771229 5756 087 - 4014 Ch Section, VILJOENSKROON, 9585 - *Rashole*
423. Nomacala Valencia Makunyane - 000921 0597 085 - 6314 Hlalamnandi, MIDDELBURG, 1050 - *Masuku*
424. Hendry Gangatha - 010522 5972 089 - Bultfontein Farm, SWARTBERG, 4710 - *Marais*
425. Simphiwe Felicity Sibeko - 010503 1147 082 - Stand No 350, No 5, NHLAZATJE, 1050 - *Nkosi*
426. Thokozane Haward Nkosi - 891123 5990 082 - 461 Block P, SOSHANGUVE, 0152 - *Phakathi*
427. Sihle Mhlongo - 970312 6222 082 - 149 Informal Settlement, TONGAAT, 4400 - *Tembe*
428. Bongani David Nyembe - 790101 5652 086 - 2245 Welbedacht East, CHATSWORTH, 4092 - *Dlangisa*
429. Thabelo Justice Ramunna - 820203 6274 086 - Private Bag X2249, SIBASA, 0970 - *Nethengwe*
430. Lucky Siphon Mhyakeni - 770302 5864 085 - Plot 81, ELOFF, 2211 - *Mabena*
431. Miné Carla Thompson - 881102 0094 084 - 3 Chanbali Clifford Road, Chancliff, KRUGERSDORP, 1739 - *Steyn-De Oliveira*
432. Daryn Marc Francis - 880909 5197 089 - 56 Dyk Road, Algoa Park, PORT ELIZABETH, 6001 - *Adams*
433. Ronald Sello Sauhatsi - 860808 6529 080 - 1598 Selepe Street, Sakhile, STANDERTON, 2430 - *Tsotetsi*
434. Joseph Dumisani Sibanyoni - 830406 6281 088 - 7033 Extension 5, No 12, DELMAS, 2210 - *Mabena*
435. Sanelo Bonginkosi Gumede - 840128 5942 084 - Borough Road, Cato Manor, MAYVILLE, 4091 - *Nxumalo*
436. Mpho Peter Malehe - 860112 5830 080 - House No 10, DITHAKWANENG, 8600 - *Magobelela*
437. Yonela Yvonne James - 890411 1048 083 - 2012 Ceres Flat, Thabo Sehume Street, PRETORIA, 0001 - *Mdletshe*
438. Vusumuzi Tshabalala - 861105 6331 081 - 2611 Zone 10, 1852 Oliver Street, MEADOWLANDS, 1852 - *Thwala*
439. Ntebo Lovedelia Marope - 880814 0872 084 - 3817 Mditoe Street, VRYBURG, 8600 - *Leeuw*
440. Solani Portia Mabasa - 891127 0908 080 - P O Box 555, GIYANI, 0826 - *Chauke*
441. Nomfundo Mamogobo - 900716 0258 089 - 1651 Lengene Street, Protea North, SOWETO, 1717 - *Nkabinde*
442. James Ribombo - 810111 5262 089 - 335 Section D, HAMMANSKRAAL, 0118 - *Seleke*
443. Mokhutwane Mavis Mapempeni - 801219 0780 087 - 2 Incline Street, Wentworth Park, KRUGERSDORP, 1739 - *Maxegwana*
444. Joey Johnson - 910316 5492 086 - 1322 B Abram Van Dyk, GELUKSDAL, 1550 - *Pholo*

- 
445. Wandi Tshabalala - 930125 5301 080 - Unit 492, JABULANI, 1700 - *Majola*
446. Nthabeleng Theodora Pheladi Bembe - 010210 0134 083 - 1055 Limsinsi Street, Extension 5, VOSLOORUS, 1475 - *Soufo*
447. Zwelani Tshabalala - 010502 5637 080 - 19 Botswana Street, Extension 28, VOSLOORUS, 1475 - *Ndala*
448. Ntombozuko Vangqa - 900826 0500 081 - 277 Masithole Street, Nu 12 B, MOTHERWELL, 6002 - *Teyise*
449. Sibusiso Mark Twala - 000116 5199 082 - 29 Conifer Street, Xavier Reef Estate, ORMONDE, 2091 - *Smith*
450. Zwelithini Mtumunye - 980916 5895 082 - 1588 Mabena Street, WINTERVELDT, 0110 - *Molaba*
451. Busisiwe Boikhutso Modupe - 001119 0170 081 - 3913 Thobejane Street, DUDUZA, 1490 - *Khumalo*
452. Tracy Nthabiseng Maele - 010414 0301 086 - 3632 Extension 5, Motali Street, EMALAHLENI, 1039 - *Sehlola*
453. Tshireletso Bridgette Motlhabedi - 941114 0409 087 - House No 5425, Extension 38, MMABATHO, 2735 - *Mayisela*
454. Katlego Kgomotso Rupert Musi - 010304 0144 083 - 4 Azalea Street, Protea South, SOWETO, 1717 - *Belomo*
455. Tuelo Thomas Maje - 860222 5948 087 - 1052 Sekhing Village, TAUNG, 8584 - *Riet*
456. Odirile Banda - 971204 0067 085 - 100 Jozini Street, 8 Carob Tree, MORELETA PARK, 0181 - *Mahlangu*
457. Elizabeth Vieka Mcetywa - 620928 0677 080 - C 1188 Isithombothi Road, NTUZUMA, 4359 - *Jojo*
458. Cebisile Ngonyama - 950316 1269 083 - 260 Musa Road, KWAMASHU, 4359 - *Zondi*
459. Vincent Lucky Chere - 010317 5336 082 - 1485 Moshoeshoe Street, Zone 13, SEBOKENG, 1983 - *Nhlapo*
460. Magcina Mdalyazi Mngomezulu - 010613 6032 088 - Private Bag X2242, INGWAVUMA, 3968 - *Mafuleka*
461. Vusumuzi Cindi - 851113 5732 087 - 1067 Mpanza Street, Mofolo North, SOWETO, 1717 - *Ncala*
462. Linda Khuzwayo - 830121 5331 087 - 4913 Mavimbela, NEWCASTLE, 2940 - *Buthelezi*
463. Siyanda Selby Chili - 971114 5743 087 - B 300 Umlazi Township, UMLAZI, 4001 - *Ndlovu*
464. Phumlani Maxwell Mavuso - 000921 6195 082 - D1937 Thembelihle , THEMBELIHLE, 1800 - *Nkosi*
465. Njabulo Percivel Xesibe - 950530 5797 085 - 904 Ntabakazi, Avola Hills, DURBAN, 4001 - *Gcwensa*
466. Kwazi Saziso Ngcobo - 010609 5967 084 - 4032 Mbusweni Road, CHESTERVILLE, 4091 - *Xaba*
467. Yolanda Cholo - 001003 0771 082 - T 1388 Umlazi Township, UMLAZI, 4001 - *Ntombela*
468. Bongani Clifford Mfuphi - 731126 5766 083 - 2568 Kaula Road, LAMONTVILLE, 4027 - *Msomi*
469. Kgomotso Frans Masombuka - 861119 5374 083 - 1181 Block Ff, SOSHANGUVE, 0152 - *Kekana*
470. Samukelisiwe Nomusa Mchunu - 890715 1119 086 - Netembisweni Area, GREYTOWN, 3250 - *Goge*
471. Koketso Kealeboga Dons - 981026 5073 083 - 192 No, Palm Springs, SOWETO, 1717 - *Motshologane*
472. Khululiwe Bongeka Mahlaba - 000909 0796 088 - Mpophomeni Township, PIETERMARITZBURG, 3200 - *Zulu*
473. Ouma Angelina Chueu - 930827 0655 085 - Ga-Mamabolo, Mentz Malesa, POLOKWANE, 0700 - *Makhura*
474. Mahlo Mahlatse Kola - 950213 5725 089 - 9228 Hospital View, SESHEGO, 0700 - *Makhura*

475. Terrance Malatjie - 900602 5936 087 - Stand No 2, Khopo Village, TZANEEN, 0850 - *Manzini*
476. Loyiso Fele - 830519 5501 080 - 288 Nu 11 A, Hani Park, MDANTSANE, 5219 - *Sam*
477. Jamama Mphahlele - 001028 0843 086 - Sekurung Village, GA-MPHAHLELE, 0736 - *Mogashoa*
478. Ndivhuwo Mashau - 000609 0715 084 - Stand No 347, MAKHADO, 0920 - *Ratshivhombela*
479. Palesa Williams - 000428 0115 082 - 12816 / 13 Motsumi Street, DOBSONVILLE, 1863 - *Motsuenyane*
480. Luthando Mxekezo - 000610 5370 081 - Nusie Area, UMTATA, 5100 - *Gudla*
481. Vusumuzi Siyabonga Shezi - 001216 5804 084 - 2060 Lister Farm, MADADENI, 2951 - *Khanyile*
482. Buti Vilakazi - 000611 6255 081 - House No 308, Hotel Street, PERDEKOP, 2400 - *Mabaso*
483. Mpendulo Dlamini - 001215 6041 084 - Ward 36, Emlozana, IZINGOLWENI, 4260 - *Nkonyeni*
484. Andile Bengu - 001202 5959 086 - Ngulule Area, TUGELA FERRY, 3010 - *Ngubane*
485. Nyiko Gregg Chauke - 000214 5500 084 - 24687 Extension 28, Nutmeg Street, Protea Glen, SOWETO, 1717 - *Macheke*
486. Nkosingiphile Mdletshe - 000808 1088 083 - Sampofu Area, TUGELA FERRY, 3010 - *Mbatha*
487. Ayanda Yvonne Mgwanya - 851111 0324 082 - 808 Motloug Street, Sakhile, STANDERTON, 2430 - *Tshabalala*
488. Simphiwe Mthembu - 880622 5414 087 - Q 252 Umdlebe Road, DURBAN, 4001 - *Shezi*
489. Sineliso Hopewell Phiri - 000831 5891 088 - 1745 Ukhozi Street, EZAKHENI, 3381 - *Ntshangase*
490. Keneilwe Moilwa - 981031 0552 081 - 2524 Tobo Street, Swaneville, KRUGERSDORP, 1740 - *Gaborekwe*
491. Nandipha Nqekezo - 980811 0376 081 - 23 Protea Road, KLOOF, 3610 - *Thabethe*
492. Thulani Isack Twala - 920307 5460 080 - 165 Buthlebesizwe, MKOBOLA, 0458 - *Mkhonto*
493. Khumbulani Maphumulo - 880602 5481 088 - 90557 Kwashozi Reserve, ADAMS MISSION, 4100 - *Ntuli*
494. Vukani Luswazi - 000418 6100 089 - Gaywood Area, GREYTOWN, 3250 - *Mncolwana*
495. Tshepo Edward Makuwa - 980305 5095 085 - 1486 Block F, SOSHANGUVE, 0152 - *Mabilo*
496. Gina-Rose Michelle Pae - 010614 0220 083 - 62 Old Nooiensfontein Road, Oakdene, KUILSRIVER, 7580 - *Bolligello*
497. Simon Jabulani Themba - 790812 5322 088 - 1424 Themba Stand, WINTERVELDT, 0198 - *Maboa*
498. Omphile Michael Mailula - 960912 0152 086 - 26 Mazda Road, Dawn Park, BOKSBURG, 1459 - *Senokwane*
499. Bhekisenkosini Lucky Masinga - 990830 5954 088 - Kwamhlungulu Area, KWANGWANASE, 3973 - *Mafuleka*
500. Sakhekile Paulos Sahula - 790623 5907 087 - 74370 Lwayipi Street, Zwelitsha, KHAYELITSHA, 7784 - *Mcako*
501. Samkelo Ndabeni - 940215 5790 081 - 42034 Shushu Crescent, MAKHAZA, 7784 - *Funcuza*
502. Anelisa Blayi - 900527 1203 085 - Ejojweni, LADY FRERE, 5410 - *Calata*
503. Nontuthuko Thembelihle Ntuli - 000301 1476 086 - Nseleni Area, HERMANNESBURG, 3258 - *Zondi*
504. Ntokozo Hlongwa - 920101 6438 082 - Kinadolo Emabovini Area, MSINGA, 3010 - *Ngubane*

- 
505. Sibongakonke Lindokuhle Mathenjwa - 930104 6368 083 - P O Box 374, JOZINI, 3969 - *Mamba*
506. Diphapang Aubrey Moloji - 830725 5536 089 - 96 – 20 Th Avenue, ALEXANDRA, 2010 - *Mofokeng*
507. Kambula Andries Masibi - 660101 7318 089 - 69 B, MAGOGONG, 8575 - *Serebolo*
508. Fanelesbonge Philasande Anele Ndawo - 010323 0930 085 - 8 Eaton Road, Amiel Park, NEWCASTLE, 2940 - *Kekana*
509. Khaya Nkosinathi Yada Sibande - 010619 5764 084 - 15 B Blana Street, BARBERTON, 1300 - *Nhlabathi*
510. Sifiso Mathunjwa - 800322 5734 082 - 1578 Insuze Street, SENAOANE, 2001 - *Gumede*
511. Nkululeko Charles Mngomezulu - 940819 6337 089 - Nkungwini Area, INGWAVUMA, 3900 - *Nkosi*
512. Mlungisi Simelane - 870603 5261 084 - 40 Holly Hock Street, Disease Hospital, ALEXANDRA, 2010 - *Nkoana*
513. Phashamakgoale Lucas Phasha - 700618 5469 087 - 16113 Jabulani Street, MAMELODI EAST, 0122 - *Khumalo*
514. Simon Mathole Disegoane - 780115 6039 087 - Moripane, JANE FURSE, 1088 - *Madutlela*
515. Jowairiyya Zenobia Kaffer - 970205 0117 086 - 27 Keurhout Street, STEINKOPF, 8244 - *April*
516. Ayabulela Henge - 000517 6072 089 - 1612 Extension 4, WHITTLESEA, 5360 - *Blekiwe*
517. Sebenzani Mlaba - 301225 0714 088 - 1201 Mophela Mission, HAMMERSDALE, 3699 - *Mntungwa*
518. Clinton Jacobs - 921001 5273 085 - 28 Haldine Drive, Schoongezicht, WITBANK, 1035 - *Mokwena*
519. Pinky Sibonda - 871214 0329 089 - 1109 Mpumelelo France, Ambleton Farm, Foxhill, PIETERMARITZBURG, 3200 - *Nxumalo*
520. Bakang Macdonald Mkino - 010907 5756 089 - 247 Ae Deelpan, MAHIKENG, 2745 - *Gaanamong*
521. Busisiwe Mazungula - 010629 0922 082 - 10 Mgwari Street, Kwa-Nobuhle, UITENHAGE, 6242 - *Dayimani*
522. William Kabelane Zondo - 001024 5452 080 - 15444 Extension 11, Mohlakeng, RANDFONTEIN, 1760 - *Bila*
523. Lelethu Precious Tsengiwe - 000730 5301 082 - 2642 Tshabalala Street, ORLANDO EAST, 1717 - *Mafilika*
524. Mabutho Epton Njoko - 010413 5533 081 - J 406 Kk Flat, KWA-DABEKA, 3601 - *Mhlongo*
525. Thabo Mbekezeli Masinga - 000321 6084 081 - Nkolokotho Area, MTUBATUBA, 3935 - *Mnyango*
526. Samkelisiwe Pertunia Mazibuko - 000901 0881 085 - 2581 Mokone Street, Extension 2, ZITHOBENI, 1024 - *Malinga*
527. Nokuthula Honey Nzimande - 010407 1030 084 - E 87 F Diepdale, MPULUZI, 2335 - *Sibanyoni*
528. Ndumiso Senzo Sithole - 000210 6195 080 - Nkanyezini Area, CUMBERWOOD, 3235 - *Majola*
529. Nobuhle Magwaza - 001023 0881 087 - Unit C1, Imbali, PIETERMARITZBURG, 3200 - *Zimu*
530. Kwanele Daniso - 000907 6089 086 - P O Box 5170, TSOLO, 5120 - *Tyabashe*
531. Amanda Khumalo - 010319 0766 081 - Taylors Hout, PIETERMARITZBURG, 3201 - *Ngcobo*
532. Siyanda Mabasa - 900428 5772 086 - Nombhedo Area, NDWEDWE, 4400 - *Sishi*
533. Mduduzi Cyril Rocks Komane - 010528 5248 081 - 824 Hlalanikahle, Phase 2, WITBANK, 1035 - *Boikhutso*
534. Makukhanye Madinga - 840602 6056 086 - Tsojana Area, TSOMO, 5400 - *Mdekazi*

- 
535. Nombuyiselo Mbhele - 850921 1484 086 - Xhama Area, NKANDLA, 3885 - *Mkhize*
536. Mziwethemb A Sontundu - 830501 5960 086 - Shinira Area, ELLIOTDALE, 5070 - *Tanana*
537. Abonga Hlopoyi - 921206 5911 085 - P O Box 149, Mnqwane Location, MT AYLIFF, 4735 - *Msana*
538. Moshe Sibiya - 960808 6457 083 - Stand No 316, Phola Trust, KABOKWENI, 1245 - *Thabane*
539. Keoagile Prudence Moetse - 940128 1011 081 - 2222 Thagadiipelajang, HARTSWATER, 8570 - *Peloeole*
540. Nomfanelo Nokubonga Ndlovu - 960713 0059 085 - 21 Pikkewyn Road, Eastwood, PIETERMARITZBURG, 3200 - *Ngcobo*
541. Nhlakanipho Wiseman Zulu - 010625 5992 088 - 20824 Burlindi Street, Maphupheni Section, DAVEYTON, 1520 - *Nkosi*
542. Thabo Sikhondza - 981030 5701 081 - P O Box 3114, Shongwer Mission, MALALANE, 1331 - *Mkhabela*
543. Collin Mthobisi Mandlazi - 861224 5836 089 - Stand No 277, Jeppies Reef, KOMATIPOORT, 1340 - *Mnisi*
544. Sandile Ndlovu - 941015 5891 080 - Masheneng Location, MARGATE, 4210 - *Ntsethe*
545. Pretty Nebonde - 980409 0600 087 - Stand No 915, Mbokota Village, MAKHADO, 0920 - *Baloyi*
546. Kgosi Matene - 980129 5120 085 - Cw 4 Fagan Street, VANDERBIJLPARK, 1900 - *Sekete*
547. Siyabonga Linda Motaung - 001122 6112 081 - J. L. Farm, BAPSFONTEIN, 1510 - *Msiza*
548. Xolani Bafana Thibela - 981215 6075 086 - 10564 Area, BENONI, 1500 - *Mvubelo*
549. Sibosiso Vincent Rasenyalo - 840526 5485 089 - 268 Honeyville, WITSIESHOEK, 9870 - *Dladla*
550. Goodenough Sphelele Radebe - 850327 5919 087 - 2440 Damet Road, Wilbedacht West, CHATSWORTH, 3601 - *Nzama*
551. Sfiso Wanderboy Maile - 881119 5846 086 - P O Box 399, DRIEKOP, 1129 - *Ncongwane*
552. Amukelani Collen Hlungwani - 880303 5785 087 - 325 A Held Road, Zone 6, MEADOWLANDS, 1852 - *Baloyi*
553. Sanele Hamilton Ntombela - 860521 6104 081 - Kwanqo Area, SWAYIMANE, 3201 - *Gcwabaza*
554. Thamsanqa Kubheka - 670428 5328 085 - Lister Area, OSIZWENI, 2952 - *Zwane*
555. Nkululeko Minenhle Malinga - 990711 5913 086 - 1265 Maqoshama Street, OSIZWENI, 2952 - *Ndaba*
556. Bongani Kumalo - 850126 5491 083 - 7726 A Zone 2, Sono Road, DIEPKLOOF, 0100 - *Mdluli*
557. Siyabonga Kubheka - 900213 5388 087 - 15579 All Spice Street, Protea Glen, Extension 16, SOWETO, 1717 - *Mtimkulu*
558. Mloni Witness Mazibuko - 960803 5495 085 - 2581 Omokone Street, Extension 2, ZITHOBENI, 1024 - *Malinga*
559. Thembinkosi Yende - 790825 5939 081 - 1834 Mayibuye, Makomane Street, TEMBISA, 1632 - *Mdakane*
560. Dumisani Victor Khoza - 830506 6107 082 - 107 Pheasant Street, Muntsu Section, TEMBISA, 1632 - *Ndhlovu*
561. Sibongiseni Charles Cyril Simelane - 880318 5244 083 - 3165 Simolone Street, DOBSONVILLE, 1865 - *Ndlovu*
562. Sithembele Zilindile - 820427 5918 084 - Emachubeni, LADY FRERE, 5410 - *Xanywa*
563. Malcolm Hercules Niemandt-Van Der Merwe - 901220 5038 082 - 21 Carla's Creek, Metz Avenue, PORT ELIZABETH, 6001 - *Niemandt*



- 
564. Jabulile Happy Tshabangu - 880120 0826 082 - 6518 Ntsu Street, Extension 2, EMNDENI, 1861 - *Mhlongo*
565. Kabelo Madiba - 000113 5693 081 - L/D 16 Likazi, Old Coronation, WITBANK, 1035 - *Maepa*
566. Thapelo William Mateane - 830926 5819 083 - 26469 Umngeni Crescent, Extension 31, PROTEA GLEN, 1818 - *Sebotso*
567. Nondumiso Florida Nyengeza - 820901 1335 089 - 14199 Extension 8 A, ORANGE FARM, 1805 - *Khela*
568. Lebogang Mantikana Paulina Letswalo - 890423 0236 080 - 52 Ramskin Street, ATTERIDGEVILLE, 0008 - *Machaka*
569. Malose Jacob Sebola - 930710 5588 081 - Stand No 33, Moropo Village, MAMABOLO, 0701 - *Makgoba*
570. Samkelo Mpambani - 820112 5920 088 - 32681 Pistache Street, Thembelitsha, DELFT, 7100 - *Lolwana*
571. Nhlanhla Thembinkosi Phiri - 991105 5541 089 - 10818 Moapie Street, Extension 14, VOSLOORUS, 1400 - *Ndaule*
572. Busiswa Mabinza - 990123 0783 086 - 64 School Crescent, STELLEBOSCH, 7600 - *Gum*
573. Keletso Tiisetso Lekwadu - 910328 5306 083 - 595 Tsenelong Section, TEMBISA, 1632 - *Marokane*
574. Soyama Klaas - 991209 0645 083 - Keiskammahoek, KING WILLIAMSTOWN, 5600 - *Dyantyi*
575. Nkosinathi Petrus Makondelele - 871010 6780 089 - 201 Makondere Street, BRONKHORSTSPRUIT, 1026 - *Mahlangu*
576. Mmakwena Vusi Chipu - 850929 6045 083 - Stand No 61, Newstan C, POLOKWANE, 0700 - *Modipa*
577. Fisiwe Mdluli - 890816 0086 084 - 1342 Nonqa Street, Phomolong Section, TEMBISA, 1632 - *Sibanyoni*
578. Boikanyo Lechela - 960315 5338 082 - 1124 Block U, MABOPANE, 0001 - *Mohohlwane*
579. Rhandzeka Arone Nwaila - 900909 6791 084 - 170 Primular Street, Ebony Park, MIDRAND, 1632 - *Manghena*
580. Siyabonga John Sunduza - 860905 6534 084 - P 11115 Phokeng, Thabong, WELKOM, 9463 - *Molete*
581. Veli Josia Ndlalane - 930726 6070 085 - 2538 M Extension , SOSHANGUVE, 0152 - *Nemkula*
582. Ntuthuko Hlophe - 001129 5038 084 - 2 E 229 Zamani Area, HAMMARSDALE, 3706 - *Sibiya*
583. Regan Mhlongo - 950918 6310 083 - P O Box 5619, THULAMAHASHE, 1365 - *Mabaso*
584. Elias Vincent Zitha - 881226 6187 087 - 1205 Marokolong, HAMMANSKRAAL, 0407 - *Nkgodi*
585. Dan Mnyakeni - 890218 5622 080 - F 305 Section, EKANGALA, 1021 - *Makgatholela*
586. Siphetho Owen Sigonyela - 760821 5428 080 - 11 Mcluckie Street, BERLIN, 5200 - *Desi*
587. Mahlebo Annah Mamabolo - 630218 0421 087 - 6131 Mangeloyi, Extension 8, IVORY PARK, 1680 - *Nkwinika*
588. Vincent Sehenye - 820626 5796 081 - 6066 Block F 4, HAMMANSKRAAL, 0047 - *Tau*
589. Monwabisi Sigoxo - 840621 5288 086 - 10 Olive Stainer Street, PORT ELIZABETH, 6001 - *Mhlauli*
590. Boitumelo Bennet Tshabalala - 001213 5426 083 - 2302 Tiholong, KESTELL, 9860 - *Sefako*
591. Lehlohonolo Msimanga - 961222 5826 083 - 2194 Tshiame B, HARRISMITH, 9880 - *Maduna*
592. Lethabo Lyric Zwane - 970627 0415 089 - 568 Witogie Street, DIE WILGERS, 0166 - *Kekana*
593. Nthabiseng Maria Moloi - 970629 0597 080 - 3043 Namahadi Location, FRANKFORT, 9830 - *Hlatshwayo*

- 
594. Siyabonga Koos Mtsweni - 010802 5403 081 - 13 Mabuza Street, Lesedi Village, WITBANK, 1035 - *Masango*
595. Nkululeko Freedom Ntobela - 951016 6153 089 - E 498 Timoni Road, KWAMASHU, 4020 - *Cele*
596. Thabang Simon Makhabane - 830412 6347 085 - 15337 Mgabe Street, TSAKANE, 1550 - *Soko*
597. Mthokozisi Kenneth Skosana - 911223 6267 088 - 1362 Section A, SIYABUSWA, 0472 - *Mbele*
598. Msetshi Notshwili - 950521 6029 081 - Palmet, Clareste, DURBAN, 4001 - *Mabuyana*
599. Nothando Celiwe Zondo - 960615 1315 087 - Ekubuseni Area, NONGOMA, 3800 - *Gina*
600. Titus Mokau - 991204 5771 083 - Stand No 261, Phake, THABENG, 0432 - *Lekalakala*
601. Celiwe Gugu Ntshemben I - 900502 1019 088 - P O Box 154, MTUBATUBA, 3935 - *Khumalo*
602. Motlalepula Lorraine Makhanda Makhanda - 840924 2161 086 - 133 Countryview Estate, MIDRAND, 2100 - *Ndlovu*
603. Tsietsi Frederick Maputa - 960305 5742 086 - Modileng Village, BOCHUM, 0970 - *Madutung*
604. Kgotso Kopano Moses Letlhoo - 991113 5980 083 - 2082 Lusaka Masilo, THEUNISSEN, 9400 - *Mabesa*
605. Sakhiwo Yanta - 920604 6189 084 - Isikhoba Area, COFIMVABA, 5380 - *Mndwana*
606. Ripfumelo Faith Rihlampfu - 951110 5645 086 - 9048 Realegoba Street, Extension 36, OLIEVENHOUTBOSCH, 2010 - *Maluleke*
607. Evelt Selaelo Mosen - 940124 5669 081 - 9996 Eight Street, ATTERIDGEVILLE, 0008 - *Ramela*
608. Timaran Munsamy - 900605 5185 084 - 15 Witteklip Street, Croftdene, CHATSWORTH, 4092 - *Munsamy Moodley*
609. Siphesihle Kubheka - 940918 1363 080 - Lustania, LADYSMITH, 3370 - *Nkosi*
610. Andile Given Tshabalala - 920502 5576 089 - 222 Ndlanzi Section, KATLEHONG, 1431 - *Habile*
611. Asemahle Yenyapi - 981020 1094 086 - 4048 Nu 2, MDANTSANE, 5219 - *Mapuko*
612. Relebogile Mothotsile Lephuthela - 720807 0938 081 - 2220 Ratlou Location, THABA NCHU, 9780 - *Tsunke*
613. Asiphe Xhishe - 000804 0690 086 - Damaba Area, COFIMVABA, 5380 - *Baleni*
614. Simphiwe Benedicta Sibisi - 980202 1743 083 - E 66 Nhendele Road, NTUZUMA, 4359 - *Mthembu*
615. Gomolemo Clement Makhosi - 971018 5488 082 - Ramokoto Section, SETLAGOLE, 2773 - *Mosenogi*
616. Muphulusi Sikhwari - 940923 6020 081 - Ha-Makhuvha, THOHoyANDOU, 0950 - *Makhuvha*
617. Iviwe Mncane - 930527 6046 087 - Sidakeni Area, MT AYLIFF, 4800 - *Kwezi*
618. Siphesihle Kali - 990526 0316 089 - 16933 Morula Street, Extension 25, VOSLOORUS, 1475 - *Mabuza*
619. Sydney Sibusiso Molai - 870216 5460 083 - 1006 Block Hh, SOSHANGUVE, 0152 - *Mtsweni*
620. Themba Samuel Mahlangu - 860924 5814 082 - 1348 Block C, MABOPANE, 0190 - *Dube*
621. Zakhele Malesela Simelane - 940208 5983 087 - 40 Holly Hock Street, Marlboro Gardens, ALEXANDRA, 2012 - *Nkoana*
622. Mbali Jeanette Nyembe - 960219 0983 084 - 350 Anemone Street, Lehae, LENASIA, 1829 - *Mudau*
623. Pretty Lindiwe Nyembe - 950311 0884 081 - 350 Anemone Street, Lehae, LENASIA, 1700 - *Mudau*

- 
624. Koketso Donald Malatsi - 970701 6065 089 - Private Bag X4007, TZANEEN, 0850 - *Maake*
625. Precious Refiloe Mokoni - 920812 0642 087 - 1089 No 46, Phola Park, KWAMHLANGA, 1022 - *Madisa*
626. Mpho Makuwa - 891130 0473 089 - 1486 Block F, SOSHANGUVE, 0152 - *Mabilo*
627. Moletsa Kabelo Mashifana - 000312 5373 088 - No 1137, PHOKOANE, 1059 - *Mogajane*
628. Gontse Shaun Mongoenyane - 970303 5271 089 - 583 Corlette Drive, Extension 33, Groblerpark, ROODEPOORT, 1735 - *Nokoane*
629. Siphesihle Percy Kunene - 960503 5955 084 - 508 Gompou Street, RABIE RIDGE, 1632 - *Dlangalala*
630. Lesego Roblina Moholo - 010217 0439 081 - 2398 Extension 1, ORANGE FARM, 1900 - *Moilola*
631. Njabulo Joy Mahlobo - 001103 5187 084 - 70 Sontonga Street, Monise Section, KATLEHONG, 1431 - *Shiba*
632. Kenny Moganeke - 990819 5813 089 - 1050 Thokoane Street, Sotho Section, THOKOZANE, 1475 - *Raphetana*
633. Gilbert Tshebeletso Mmanasoe - 910629 5946 087 - Goru Village, NEBO, 1051 - *Matlala*
634. Tshologelo Occupacious Moere - 000816 0608 082 - 579 Kasia River Street, Chief Luthuli Park, CLOVERDENE, 1920 - *Malele*
635. Lawrence Pule Mhlupheki - 911208 5560 088 - 6922 Juba Street, Extension 5, SWANEVILLE, 1754 - *Phiri*
636. Skhumbuzo Eric Magagula - 910128 6165 086 - P O Box 1577, PONGOLA, 3170 - *Mathebula*
637. Tendamudzimo Tshepo Mosiane - 010324 5553 088 - 7771 Bokang Street, Extension 36, OLIEVENHOUTBOSCH, 0157 - *Mokhwa*
638. Letlhogonolo Kgakatsi - 98 0730 6156 083 - 502 Extension 3, Tlhabologang, COLIGNY, 2725 - *Setlhodi*
639. Gary Riaan Hayes - 801015 5117 089 - 56 Blesbok Avenue, LOTUS RIVER, 7800 - *George*
640. Pusho Frans Parage - 830308 6185 089 - 5495 Mataceng, BARKLY WEST, 8375 - *Barnard*
641. Joseph Botsane - 920827 6083 086 - 27424 Namibia Location, BLOEMFONTEIN, 9300 - *Tlhakudi*
642. Bongiwe Precious Nkutha - 910801 0272 088 - 2994 Zola 1, Molutso Street, SOWETO, 1717 - *Ngwenya*
643. Singana Mcayana - 290909 5264 081 - Langeni Ward 4, HARDING, 4680 - *Ncayiyana*
644. Kabelo Abel Khesa - 550328 5455 083 - 627 Magareth Street, RETHABISENG, 1026 - *Tsholo*
645. Wendy Masete - 930201 1179 083 - P O Box 614, BURGERSFORT, 1150 - *Malatji*
646. Lesiba Klaas Sako - 780402 6211 084 - Leokaneng, BOCHUM, 0970 - *Mothabela*
647. Mashudu Patric Nemahunguni - 790204 5755 089 - Stand No 2, Extension 4, KANANA, 1600 - *Nthangeni*
648. Maboko Gibson Mabala - 860614 5943 086 - Private Bag X31, PAULUSWEG, 0814 - *Motheta*
649. Nana Youncy Masopoga - 760303 1517 083 - B 0127 Jerusalem, GERMISTON, 1400 - *Lepatla*
650. Johannah Mnguni - 941229 0465 085 - 1894 Section H, EKANGALA, 1021 - *Masanabo*
651. Taolo Jeffrey Fakude - 741206 5422 081 - 46 Winnie Street, Regent Park Estate, JOHANNESBURG, 2001 - *Nkuna*
652. Keletso Ebusang - 980106 5777 080 - 10178 Suurdeg Village, KURUMAN, 8460 - *Gaokgete*
653. Ayanda Yvonne Bhengu - 961107 0340 083 - 99 Bhuma Road, IMBALI, 3201 - *Jili*

- 
654. Sihle Sifundo Clifford Hlongwane - 821110 6272 086 - 82 Canned Road, Cleare State, DURBAN, 4001 - *Ngcobo*
655. Berry Mashete Mfobela - 920405 6106 080 - 2432 Stability Street, Extension 4, DIEPSLOOT, 2180 - *Phaswana*
656. Samukelisiwe Buthelezi - 991006 0232 080 - 37 – 4th Avenue, ALEXANDRA, 2010 - *Shabalala*
657. Thabo Maboitshege - 950502 5962 084 - 10053 Majaneng Village, TAUNG, 8584 - *Makhotsi*
658. Lesiba Sedwin Modisha - 010504 5100 085 - Mealareng Village, ZEBEDIELA, 0631 - *Aphane*
659. Reoagile Baisitse - 000715 5198 083 - 101131 Cokonyabe, TAUNG, 8584 - *Letloleng*
660. Oratile Palesa Rangwanashe - 991114 0040 089 - 11 Woodlands Avenue, Westlake Country & Safari Estate, HARTEBESPOORT, 0216 - *Mothibe*
661. Rembuluwani Thelma Marole - 650808 0082 080 - 2908 Zone 10, Shayandima, THOHOYANDOU, 0950 - *Mafunzwaini*
662. Makgoke Ali Ndlovu - 000804 5487 082 - P O Box 5514, JANE FURSE, 1085 - *Malope*
663. Bobo Gerald Nkosi - 880512 5202 089 - 5439 A Ingwe Street, Zone 5, DIEPKLOOF, 1864 - *Mkhwanazi*
664. Siviwe Michael Njotina - 820321 5531 080 - Machubeni Area, LADY FRERE, 0150 - *Nggeme*
665. Appreciate Lucrecia Phiri - 940316 0796 089 - P O Box 2, XIMHUNGWE, 1218 - *Shakwane*
666. Jabulani Ngobeni - 981003 5716 086 - Private Bag X5216, GIYANI, 0826 - *Hloangwani*
667. Shaneal Cruywagen - 990322 6043 087 - 54 Kinkel Way, Sunset Beach, MILNERTON, 8100 - *Adams*
668. Letshentshisa Eric Metsi - 860927 6227 089 - 11662 Warriors Street, Mohlakeng, RANDFONTEIN, 1760 - *Ribane*
669. Siyabonga Skosana - 890203 5276 087 - 3903 Mbaliso Street, MAMELODI WEST, 0152 - *Dzimbiri*
670. Thato Ashley Sedibane - 920405 6104 085 - D/O, JANE FURSE, 1035 - *Senong*
671. Sifiso Melchizedeck Mhlungu - 780801 5847 089 - 141 Bowood Crescent, CATO MANOR, 4001 - *Mkhize*
672. Moathodi Gift Lekgotle - 961022 5770 087 - I 49 Phaposane, GANYESA, 8613 - *Mogothong*
673. Xolani Gabriel Gema - 840620 5367 080 - Junction Location, IXOPO, 3276 - *Gqwaru*
674. David James Nkabinde - 830911 5496 082 - 2500 Mamaila Street, Extension 2, ZITHOBENI, 1024 - *Malobola*
675. Siphesihle Zinhle Radebe - 020822 0220 080 - 22205 Chiloane Street, KWA THEMA, 1575 - *Soko*
676. Bongani Shabalala - 001220 6044 088 - 120330 Kwampande, PIETERMARITZBURG, 3200 - *Mahlaba*
677. Portia Nondaliseko Mlungwana - 840210 1317 089 - 1944 Manyamo Street, OLD CROSS ROADS, 7750 - *Mose*
678. Mthokozisi Mazisi Makhanya - 941110 6307 085 - 217 Mt Butter Drive, DURBAN, 4001 - *Shozi*
679. Mlamuli Gaxa - 830821 5377 085 - 1648 Cato Manor, DURBAN, 4001 - *Chiliza*
680. Zethu Nokwethemba Mbuyisa - 020302 1569 082 - Khwelelani Area, INGWAVUMA, 3968 - *Dlamini*
681. Lerato Emmarecia Kasa - 000410 0376 088 - 7823 Moshe Kantane Street, Redirile, KIMBERLEY, 8300 - *Shai*
682. Ntokozo Mngoma - 941003 0124 087 - 9 Hillside Road, Oslo Beach, PORT SHEPSTONE, 4240 - *Shezi*
683. Tshepo Sifiso Nkuna - 940812 5826 087 - Stand No 1585, KWAMHLANGA, 1022 - *Sibiya*

- 
684. Ntuthuko Mensworth Matia - 010713 5537 085 - Slungsprit, Skhumbuzo Road, PIETERMARITZBURG, 3200 - *Nyide*
685. Direkang Itebogeng Nape - 010615 1384 083 - Phokhoane, NEBO, 1051 - *Phiri*
686. Langelihle Mthandeni Nxumalo - 000522 5366 086 - Mthombeni Area, MAPHUMULO, 4470 - *Nzama*
687. Nyiko Malvin Maluleke - 010303 5967 084 - 2 Sickie Bush, LOMBARDY EAST, 1600 - *Chauchau*
688. Zoliswa Jeniffer Mbesi - 001005 1232 089 - 1104 House 70, Bottle Brush, Crossmoor, CHATSWORTH, 4092 - *Dambuza*
689. Nkosiyethu Fundile Frank Dyonase - 000327 5701 088 - 28 Designa Street, Tambo Village, UITENHAGE, 6230 - *Ngona*
690. Akhona Lati - 000601 1159 081 - Tomi, MT AYLIFF, 5100 - *Ganyaza*
691. Josephine Chauke - 010601 0642 085 - 7517 Sonwabo, Extension 5, KATLEHONG, 1431 - *Komape*
692. Siboniseni Mkhabele - 001119 5934 085 - Private Bag X1004, WHITE RIVER, 1200 - *Sibiya*
693. Freedom Njabulo Mkhize - 001105 5478 082 - 112 Malinga Road, Snathling, EDENDALE, 3210 - *Ngcobo*
694. Sindiswa Lindokuhle Fakude - 010722 5848 087 - Ophondweni Area, MTUBATUBA, 3935 - *Zungu*
695. Kemoratile Keoagile Nontokozi Sithole - 000703 0420 082 - 223 Block Xx, Amazonde Street, Thorntree View, SOSHANGUVE, 0152 - *Maseko*
696. Ntokozo Mzobe - 010615 6407 087 - Nsuze Area, OZWATHINI, 3242 - *Mkhize*
697. Thembi Siko - 020701 6042 088 - Private Bag X631, MUSINA, 0900 - *Motshike*
698. Nduduzo Nkosikhona Kweyama - 981214 5267 083 - W 1026 Beaker Road, UMLAZI, 4001 - *Langa*
699. Thabiso Joseph Nqaminduku - 851212 6597 083 - 28889 Extension 5, Tshehla Street, MAMELODI EAST, 0100 - *Mabena*
700. Sedumo Jacob Sibande - 500721 5196 080 - 28589 Myalezo Street, Extension 1213, TSAKANE, 1550 - *Mthetwa*
701. Sihle Trueman Mathe - 910526 6162 088 - 6629 Kopaopi Street, VOSLOORUS, 1475 - *Mnguni*
702. Thabiso Thomas Moselane - 920207 6083 081 - 1802 Kekana Gardens, HAMMANSKRAAL, 0400 - *Mphahlele*
703. Nyameko Mondile - 731031 5302 089 - 8058 A Zone 6, PIMVILLE, 1809 - *Gama*
704. Kgomotso Mabuza - 980814 6310 088 - 298 Ushwaga Street, Thorntree View, SOSHANGUVE, 0152 - *Nkoana*
705. Vuyo Qibe - 920125 5919 081 - Khanyayo Area, BIZANA, 4800 - *Baca*
706. Joyce Thamane - 930403 0921 081 - 4187 Zone 1, ZONKIZIZWE, 1432 - *Matentsi*
707. Katleho Mokoena - 881012 5687 081 - 23335 Motswedi Street, Zone 2, MEADOWLANDS, 1852 - *Mofokeng*
708. Tshepiso Promise Mabaso - 880720 6171 084 - 100 Tsakane Street, Zone 6, MEADOWLANDS, 1852 - *Sithole*
709. John Mokhethwa Mongwai - 631118 5770 083 - 117 Hunter Street, CHLOORKOP, 1632 - *Lutshaba*
710. Boy Moquilty Oganne - 830401 5684 085 - 798 Sesine Street, Batho Location, BLOEMFONTEIN, 9301 - *Maselwa*
711. Vuyokazi Lecia Mooi - 790529 0553 083 - 222 Maisha Street, Kwazakhele, PORT ELIZABETH, 6001 - *Tshika*
712. Mandisa Mkhulisi - 991221 0153 083 - 4 Walnut Drive, Panorama, PIETERMARITZBURG, 3200 - *Memela*

- 
713. Odirile John Tlhogonyane - 890914 5854 083 - 360 Phaloma Section, VREDE, 2870 - *Segonyane*
714. Ndiphiwe Gift Malingontsi - 941107 5292 086 - Amandawe Mission, Ward 14, SCOTTBURGH, 4180 - *Bodlingwe*
715. Sibusiso Gift Simelane - 920625 5408 084 - 10749 Khulane Street, Ivory Park, MIDRAND, 1685 - *Themane*
716. Ntokozo Majazi - 001206 5291 085 - P O Box 160, ESHOWE, 3815 - *Sikhakhane*
717. Ayanda Ntombenhle Buthelezi - 890610 0576 081 - D 1511 Sompisi Street, EZAKHENI, 3381 - *Mhlongo*
718. Philangezwi Mthobisi Gabuza - 980908 6056 087 - Uitval, WASBANK, 3300 - *Khanyile*
719. Phillip Marco Odendaal - 540501 5112 085 - 93 Balfore Avenue, Eldorado Park, JOHANNESBURG2001, 2001 - *Middleton*
720. Lungelo Ernest Lokothwayo - 930916 6502 084 - Stand No 6680, Polar Park, PIET RETIEF, 2380 - *Ntuli*
721. Gift Mkwanazi - 990331 6168 083 - 168 Pansy Street, DUDUZA, 1496 - *Monaledi*
722. Sinethemba Radebe - 961228 1246 085 - Ingogo Farm, NEWCASTLE, 2940 - *Ntuli*
723. Tshepo Ramalepe - 990509 6080 081 - House No 299, MOLETJIE, 0709 - *Rasekgala*
724. Thato Jacob Swartz - 960517 6194 089 - 1452 Lehasa Street, Rockland, BLOEMFONTEIN, 9309 - *Nose*
725. Jerry Khomotso Diase - 920812 5958 082 - 585 Block F, SOSHANGUVE, 0152 - *Ngobeni*
726. Neo Alfred Mattala - 970530 5219 086 - 87 Maseko Street, SAULSVILLE, 0125 - *Mothiba*
727. Kabelo Eugene Selone - 920501 5180 082 - 10076 A Peza Street, ORLANDO WEST, 1700 - *Mathe*
728. Oageng Makalo - 911114 5926 081 - 4233 Extension 3, Wedela, CARLETONVILLE, 2500 - *Madise*
729. Njabulo Zethembe Mbonambi - 920415 6421 082 - 32 Buckingham Road, House No 26, BONELLA, 4010 - *Masango*
730. Siphesihle Shaun Nkosi - 010215 6232 088 - 3341 Extension 2, Emzinoni Township, BETHAL, 2310 - *Mthombeni*
731. Vusumuzi Success Madi - 690813 5322 087 - 1690A Mbatha Street, Zola North, SOWETO, 1868 - *Mbatha*
732. Ephraim Baqedeni Mahlangu - 690212 5538 083 - 15 Turambau, SAISVILLE, 0046 - *Nkosi*
733. Carla Swanepoel - 840504 0093 083 - Blue Hippo Farm, Riviersonderend Road, GREYTON, 7233 - *O'connell*
734. Mzwandile Derrick Gumada - 691121 5382 088 - 8619 Zone 6, DIEPKLOOF, 1864 - *Matshane*
735. Rotshidzwa Maumela - 910601 6457 083 - Stand No 271, Mashau Village, ELIM, 0943 - *Mutavhatsindi*
736. Musa Christopher Motaung - 871228 5323 087 - 870 Tiptol Street, Extension 5, SILVERTON, 0184 - *Tshabalala*
737. Kian Daniëlle Dyer- 990608 0117 087 -111 Van Buuren Road, Unit 71, Van Buuren Estate, BEDFORDVIEW, 2007 - *Vezasie*
738. Pitso Tshiamo Maotoana- 000607 5093 085 -1452 Zone 3, Oliver Tambo Drive, SESHEGO, 0742 - *Rapetsoa*
739. Mbongiseni Mashishi- 940406 6068 086 -23 Hlakubela Street, SAULSVILLE, 0125 - *Madihlaba*
740. Shonisani Truddy Ramalamula- 970326 0032 081 -Ha-Rauphaswa, B143, NZHELELE, 0993 - *Ravhugoni*
741. Gobakwang Lekgalake Louw- 820201 5653 086 -547 Ntsoko Street, Zone 1, GA-RANKUWA, 0208 - *Pilane*
742. Bridget Mangoato- 970223 0631 089 -MR 178 Rangers, MOTETEMA, 0100 - *Talane*

- 
743. Thetshelesani Solomon Ndou- 911027 5995 080 -Tshitumitshafhasi, DZANANI, 0955 - *Neluvhola*
744. Mmamolateloe Ezekiel Mathekga- 840908 5615 081 -22 ALectra Crescent, Doornpoort, PRETORIA, 0186 - *Sethole*
745. Zekelo Sicelo - 750823 5588 089 -29206 Siyabonga Street, Dunoon, MILNERTON, 7441 - *Zekelo*
746. Lisbeth Molaodi Ratswana- 850423 0859 087 -77 / 7 Block VV, SOSHANGUVE, 0152 - *Mogalanyane*
747. Cathrine Maakamela Malebati- 810624 0809 084 -58 Elands Street, ELANDSFONTEIN, 1601 - *Lekgothoane*
748. Jabulile Malgas- 000409 5368 082 -Emsamo Area, MUDEN, 3251 - *Mncube*
749. Mthobisi Ayanda Nhlenyama- 000915 6699 085 -Hangaza Area, MBAZWANA, 3974 - *Ntuli*
750. Marcelle Morné Jordaan- 000315 5315 082 -13 Protea Street, DOORNPOORT, 0168 - *Pieterse*
751. Kgosietsile Mompe- 941206 6140 086 -14 B Cocombine Street, VIRGINIA, 9430 - *Nkalitshana*
752. Timothy Makotseng Maluka- 900616 6719 086 -242 Digwale Area, SIYABUSWA, 0472 - *Mameshi*
753. Keabetswe Ramushu- 000814 0387 088 -Ditabaneng, MPHAHLELE, 0736 - *Mphahlele*
754. Christiaan Hendrik Muller- 760804 5221 085 -46 North Road, Stone Manor 73, MORNINGSIDE, 1600 - *Peverelle*
755. Mbongeni Ncobela- 850913 5565 085 -5461 Block VV, SOSHANGUVE, 0152 - *Chauke*
756. Mphotoa Charles Mogale- 950804 5802 082 -House No 159, Unit D, Solomondale, POLOKWANE, 0700 - *Teffo*
757. Kabelo Mapheto- 970407 5507 085 -Stand No 76014, Sahllokwe Village, POLOKWANE, 0700 - *Mphahlele*
758. Mpho Donald Mofubelu- 910713 6069 089 -308 A, BOTSHABELO, 9781 - *Potsane*
759. Rebala David Mkhari- 800213 5826 087 -301 Block SS, Extension 5, SOSHANGUVE, 0152 - *Mayimele*
760. Mutoda Mathebula- 940910 0356 082 -763 Ngwenyama Street, Dube Village, SOWETO, 1717 - *Mavhivha*
761. Mphokgo Febs Mohuba- 780212 5793 085 -P O Box 91, APEL, 0739 - *Maisela*
762. Charles Ngwato- 010429 5543 086 -Stand No 81, Thokwane, BURGERSFORT, 1150 - *Koma*
763. Matshwaane Tirelo Mphahlele- 751211 5417 088 -Thamagane Village, MPHAHLELE, 0736 - *Maphutha*
764. Sibahle Wiseman Mthembu- 800325 5727 089 -Magoda Area, RICHMOND, 3780 - *Kunene*
765. Bernad Mota- 890901 6546 081 -3429 Unit B, LEBOWAKGOMO, 0737 - *Makalela*
766. Tumiso Praise Mashinini- 960919 6242 084 -10160 Extension 6, Phomolong, MAMELODI EAST, 0100 - *Letlaka*
767. Mpho Marygirt Kekana- 970619 0619 083 -P O Box 2573, LEBOWAKGOMO, 0737 - *Maphutha*
768. Kamogelo Mtsweni- 000308 1069 084 -0211 Manyebethane, MBIBANE, 0449 - *Skosana*
769. Kgotongwane Frans Mathunyane- 900606 7088 086 -Ngoaname Village, MAFEFE, 0738 - *Kgoale*
770. Griffiths Zulu- 801010 6967 087 -No 01 Kwahlathi, WASBANK, 2920 - *Mbele*
771. Sinethemba Mokgoatjane- 010526 5833 084 -Stand No 239 – 02, Dikgalaopeng, GROBLERSDAL, 0470 - *Mohlala*
772. Mamosotho David Tlaka- 630117 5642 087 -Maila Mapitjane, SEKHUKHUNE, 1124 - *Moteka*

773. Mayuree Aniroodh- 970904 0245 083 -Flat 790, Door 17, Buffelsdale, TONGAAT, 4400 - *Cassim*
774. Jelecia Laveka Nkwini- 661128 0676 089 -156 Persimmon Street, MALVERN, 2001 - *Mathews*
775. Nhlanhla Nhlio Maseko- 790411 5299 089 -15371 Sidney Mkwalo Street, DAVEYTON, 1520 - *Kubeka*
776. Tihologelo Tjie- 940303 6499 082 -Goile Area, DRIEKOP, 1129 - *Maome*
777. Jaysen Sias Khumalo Jaysen- 980510 5264 082 -456 Phase 2, Damonsville, BRITS, 0250 - *Khumalo*
778. Kagiso Selby Chane- 010813 5838 085 -20164 Extension 33, Buffer Zone, MAMELODI WEST, 0100 - *Masekwameng*
779. Godfrey Shabangu- 960604 6420 084 -Stand No 1888, KWAGGAFONTEIN, 0458 - *Radebe*
780. Siphamandla Niell Bulelani Cengani- 921020 5485 085 -78-2nd Avenue, Kwa-nobuhle, UITENHAGE, 6242 - *Jakobs*
781. Tshwarelo Daniel Moganedi- 780928 5560 089 -673 Mottholo Street, Extension 21, NELLMAPIUS, 0122 - *Matsimela*
782. Phuluso Ramalamula- 980526 0062 081 -Haraliphaswa B143, NZHELELE, 0993 - *Ravhugoni*
783. Hendricks Christo – 820619 5332 080 – your wife – Charmaine Christo – and a minor child – Chendrocia Charney Christo – 160127 0588 084- 820619 5332 080 -Andries Kraal, PATENSIE, 6335 - *Hendricks*
784. Linkie Simba – 921102 1023 084 – and two minor children – Tumisho Tyron Simba – 121220 6353 088 – Kgothatso Vanessa Simba – 160222 0278 081- P O Box 121, MATHABATHA, 0237 - *Petsa*
785. Tepe Jackson Mazwi – 580107 5290 086 – and three minor children – Kopano Chele Mazwi – 980925 5530 086 – Tshegofatso Ntaeletje Mazwi – 960209 5566 083 – Lucky Monare Mazwi – 030716 5549 089- Lenting Village, GAMPHAHLELE, 0736 - *Mphahlele*
786. Nontuthuzelo Mpetsheni - 860922 1247 083 – and a minor child – Banathi Mpetsheni – 130419 6058 080 - Tambo Village, QUEENSTOWN, 5360 - *Nqabelele*
787. Piet Fanko Madigaga – 610222 5638 087 – your wife – Puseletso Lydia Madigaga – 690811 0820 089 - 694 Mogodi 2, RATSIEPAN, 0416 - *Mtsweni*
788. Sonia Marutha – 920620 0794 083 – and a minor child – Bokamoso Quinton Vusimuzi Marutha – 180919 5645 083 - 2465 Phetogo Street, M Extension, SOSHANGUVE, 0152 - *Sedibe*
789. Nhlanhla Eugene Hadebe – 920324 6417 084 – your wife – Kekeletso Lebohang Agnes Hadebe – 800328 0503 083 - 20 Cheonite Street, NEWCASTLE, 2948 - *Madisha*
790. Axole Mlakalaka – 850701 5656 081 – your wife – Sinazo Mlakalaka – 920118 0369 089 – and a minor child – Lucwaito Mmabatho Nkondlo – 140508 0259 088 - 5218 Dimbaza West, DIMBAZA, 5671 - *Booi*
791. Disebo Rosy Simango – 830729 0249 086 – and two minor children – Ruach Sebenzile Simango – 170711 5290 081 – Letlotlo Emmanuel Simango – 070417 5073 086 - 21563 Extension 1, Jouberton, KLERKSDORP, 2574 - *Tobosi*
792. Cindy Catherine Mathe – 790826 0786 089 – and four minor children – Gift Asande Nyiko Mathe – 030705 5452 089 – Sibusiso Nkateko Mathe – 050110 6262 089 – Hlamulo Silindile Mathe – 100303 0863 081 – Hlelo Sibongakonke Mathe – 151019 0293 081 - 3603 Zone li, ZONKIZIZWE, 1426 - *Khumalo*
793. Joshua Mogatusi – 661028 5596 086 – your wife – Makgadi Elizabeth Salome Mogatusi – 690102 0465 087 - 382 Naledi-Thabo Street, SOWETO, 1868 - *Moelets*
794. Fikile Jacob Gobose – 750125 6216 086 – your wife – Maditaba Bernice Gobose – 760918 1139 081 – and two minor children – Ellen Mapulane Mokhorekhi – 020119 0710 081 – Maria Mosele Mokhorekhi – 050814 0897 085 - 11 Cannon Street, Brentpark, KROONSTAD, 9499 - *Dlamini*



795. Richard Johannes Nkabinde – 700609 5506 085 - your wife – Ziphokuhle Princess Nkabinde – 910721 0876 086 - House No 1520, Phumula, VOLKSRUST, 2410 - *Masango*
796. Mpumelelo Leroy Khumalo – 830511 5702 081 – your wife – Nomfundo Phyllis Khumalo – 830129 0750 086 - E527 Somkele Road, KWAMASHU, 4360 - *Mkhize*
797. Caswell Pati – 831202 5384 083 – your wife – Aletta Pati – 870426 0343 081 - 2179 Phomolong, KROONSTAD, 9499 - *Mpotle*
798. Ntombifuthi Perseverence Gumede – 850414 1103 088 – and two minor children – Bonginkosi Gumede – 050529 6305 087 – Mmalehlohonolo Sinenhlanhla Gumede – 140729 1383 087 - Godlwayo Area , PONGOLA, 3170 - *Shongwe*
799. Oratile Ignitia Manonyane – 780417 0478 083 – and two minor children – Lebogang Aobakwe Manonyane – 090623 6241 087 – Ontlametse Lerato Manonyane – 050214 0192 084 - 30866 Mothabeng Village, MAHIKENG, 2745 - *Lekgowe*
800. Yoliswa Gibixegu – 970911 1204 084 – and a minor child – Hlelokuhle Gibixegu – 140314 0973 087 - Zandukwana Area, LIBODE, 5160 - *Tshazwa*
801. Thulani Kenneth Sibisi – 690602 5460 082 – your wife – Jessie Sibisi – 690602 5460 082 - 44 Bushbuck Avenue, Leondale, GERMISTON, 1401 - *Buthelezi*
802. Ntombizonke Bereaner Zinti – 880311 1190 087 – and a minor child – Hope Likhona Zinti – 170726 1238 082 - Dubana Area, LUSIKISIKI, 4820 - *Shozi*
803. Malose Zamukulungisa Makwenkwe – 700701 6156 083 – your wife – Tshatiswa Makwenkwe – 761024 0613 082 - Gcina Area, NGCOBO, 5050 - *Mnyande*
804. Dimakatso Mothibedi – 920804 0305 088 – and a minor child – Kamogelo Mothibedi – 111004 5096 084 - Bothithong Village, KURUMAN, 8460 - *Tatise*
805. Nokwanda Amanda Mda – 921030 0453 087 – and a minor child – Phila Snothando Mda – 120830 1166 086 - Ward 22 Gg Location, Murchison , PORT SHEPSTONE, 4250 - *Mkhize*
806. Ndiyeza Richard Nikani – 720713 5727 083 – your wife – Keorate Lydia Nikani – 790217 0438 089 – and three minor children – Kopo Nikani – 180222 5343 084 – Tshiamo Mitchele Nikani – 030217 0940 084 – Tlamelo Nikani – 071230 0896 081 - Swartkop Village, Circle Section, LEHURUTSHE, 2888 - *Kgakatsi*
807. Zwelandile Patrick Mlamla – 710927 5944 082 – your wife – Thandeka Precious Mlamla – 790804 0299 080 – and two minor children – Lunga Mzukisi Nhlumayo – 030602 5652 083 – Endinako Kungumusa Mlamla – 180125 0751 088 - Bhobhozi Location, PORT SHEPSTONE, 4240 - *Soboyisi*
808. Bongani Maxwell Khanyile – 861207 5246 086 – your wife – Lungelo Khanyile – 860217 0466 085 – and a minor child – Azaniah Lungani Khanyile – 170816 5710 085 - 80 Tamboti Road, MIDRAND, 1684 - *Luthuli*
809. Riaan Hendrik Marais – 880106 5342 084 – your wife – Lavon Candice Marais – 891114 0137 084 – and a minor child – Maison Nova Cotton – 190407 6016 080 - 18A Hedley Road, REDHILL, 4051 - *Frank*
810. Comewell Mushwana – 751123 5857 082 – your wife – Nkateko Alphosina Mushwana – 821204 0510 086 – and three minor children – Yinhlala CJ Mushwana – 071109 5113 082 – Enele Mahlomi Mushwana – 161218 0392 087 – Vukona Nkoka Mushwana – 110928 1272 086 - Nkowankowa Area, RITAVI, 0850 - *Shiundlane*
811. Tshepang Patrick Loeto – 910414 5399 086 – your wife – Oratile Elizabeth Loeto – 950525 0497 087 – and a minor child – Retshegofetse Loeto – 160618 0181 086 - 2774 Seraleng, RUSTENBURG, 0299 - *Bila*
812. Kutullo Aretha Mmako – 861007 0405 087 – and a minor child – Bokang Percy Mmako – 140806 6520 085 - Magatle Area, ZEBEDIELA, 0031 - *Kekana*
813. Mahlogonolo Rebecca Mmako – 931023 0337 085 – and a minor child – Tshimollo Precious Mmako – 160913 0151 084 - Magatle Area, ZEBEDIELA, 0031 - *Kekana*

814. Lucky Segopotse Mathudiyane – 750304 5995 087 – your wife – Thandiswa Mathudiyane – 810319 0386 080 – and three minor children – Lethabo Mathudiyane – 120506 5218 087 – Lunathi Mathudiyane – 160804 5220 083 – Bonhle Sunie Mathudiyane – 180722 0348 087 - Stand No 97, Liberty, MOTETI, 0477 - *Sekwati*
815. Boy Reuben Vilakazi – 470826 5262 083 – your wife – Stella Siphon Vilakazi – 500402 0520 083 - 111 Monise Section, KATLEHONG, 1432 - *Mathabela*
816. Dumezweni Joshua Maseko – 630702 5490 080 – your wife – Harriet Maseko – 690210 0925 180 – and a minor child – Simphiwe Alyce Maseko – 030305 0344 082 - 6042 Mount Blanc Place, Extension 4, LENASIA SOUTH, 1829 - *Mhlanga*
817. Molatelo Alvenia Chipu – 800316 0676 082 – and a minor child – Mahlodi Doctor Chipu – 060325 5513 088 - Witten Village, BOCHUM, 0790 - *Mpya*
818. Khumoetsile Uluet Oepeng – 550812 5694 080 – your wife – Thuthubudu Margaret Oepeng – 601218 0315 086 - 323 Royal Street, KIMBERLEY, 8345 - *Rungana*
819. Mandlenkosi Morrison Bungane – 730105 6569 085 – your wife – Nosicelo Alicia Bungane – 790222 0427 082 - 1058 Mqondeki Street, Thembalethu, GEORGE, 6529 - *Mbete*
820. Neo Gift Mavuso – 880618 5472 083 – and a minor child – Sibusiso Ayanda Gift Mavuso – 111122 5581 085 - No 1146, Kamagugu, NELSPRUIT, 1200 - *Mbatha*
821. Zandile Shabane – 941205 1490 082 – and two minor children – Junior Shabane – 130731 6522 083 – Nonzwakazi Shabane – 100514 1491 082 - P O Box 293, HARDING, 4680 - *Sigwebela*
822. Kgomotso Mildred Tshwene – 861120 0881 080 – and a minor child – Bokao Tshwene – 120619 5153 087 - I41 Nomoge Six, DITHAKONG, 8460 - *Pushoyabone*
823. Nwabisa Happiness Stofile – 840812 1244 088 – and a minor child – Sphesihle Ntuthuko Stofile – 120821 6226 082 - 14 Bohimia Road, MARGATE, 4275 - *Pato*
824. Thabang Geoffrey Sebege – 840928 5844 085 – and a minor child – Loago Onkarabetse Sebege – 190209 0956 083 - 17 Reindeer Street, POSTMASBURG, 8420 - *Seitshiro*
825. Siphon Shadrack Ndlumbini – 690913 5786 081 – and a minor child – Ovayo Thembalethu Ndlumbini – 061219 5434 081 - D357 Mpumalanga Township, HAMMARSDALE, 3700 - *Khumalo*
826. Sekgabi Brian Maleka – 770125 5390 086 – and three minor children – Phelang Kgadime Maleka – 121102 6189 086 – Bukamuso Bradley Maleka – 060904 6579 080 – Madute Sinhle Maleka – 091122 5717 089 - Stand No 285, Stadium View, MONSTERLUS, 1057 - *Motong*
827. Ramadimetja Francina Machethe – 780211 0287 085 – and two minor children – Thato Machethe – 060814 0478 082 – Malesela Machethe – 170615 5182 083 - Mogodi Village, GA-MPHAHLELE, 0736 - *Chuene*
828. Mxolisi Nicholas Mrwetyana – 790105 6059 084 – and a minor child – Oyena Blessing Mrwetyana – 160711 0503 084 - Mnxe Location, CALA, 5055 - *Dube*
829. Nompumelelo Precious Nkosi – 910211 1198 086 – and two minor children – Owami Pride Nokulunga Nkosi – 110807 1116 081 – Ziphezinhle Nkosi – 170801 0445 085 - No 453, NHLAZATSHE, 1192 - *Mbele*
830. Mamoeti Bellinah Mokoena – 900319 1344 089 – and two minor children – Prince Kagiso Mokoena – 080421 6490 081 – Lehlohonolo Junior David Mokoena – 130508 5094 086 - 2215 Sastry Street, Extension 3, NIGEL, 1490 - *Moloi*
831. Emilea Disetlhe – 910607 1083 089 – and two minor children – Omogolo Zandre Disetlhe – 180520 5954 085 – Reatlegile Annie Disetlhe – 110902 0891 089 - 3783 Mapoteng, KATHU, 8446 - *Kweetsane*
832. Thulani Vincent Khoso – 680817 5358 084 – your wife – Lindiwe Cynthia Khoso – 780307 0349 089 – and three minor children – Sliindokuhle Khoso – 161228 5640 083 – Mhlengi Khoso – 071207 5528 083 – Samkelisiwe Khoso – 100625 0832 082 - Nkanyezini Location, MURCHISON , 4250 - *Hlophe*

833. Phelokazi Portia Magubane – 990402 1269 083 – and a minor child – Thabiso Ngcebo Magubane – 151205 6003 083 - Hlomendlini Location, IZINGOLWENI, 4260 - *Mthembu*
834. Mbalenhle Sincadu – 920930 0213 087 – and a minor child – Minenhle Sincadu – 090816 0274 084 - 1010 Steve Tshwete Road, GAMALAKHE, 4249 - *Luthuli*
835. Zizamele Cedrick Ndlovu – 701127 5377 083 – your wife – Busisiwe Mildred Ndlovu – 690919 0665 089 – and a minor child – Owethu Zakhele Ndlovu – 051118 5347 081 - 23 Louis Walter Road, NEW GERMANY, 3610 - *Dlamini*
836. Sabelo Bajo Nkosi – 800912 6186 082 – and two minor children – Nomthandazo Yenzeka Mesuli Nkosi – 150109 1153 086 – Thandeka Zodumo Nkosi – 110106 0764 086 - P O Box 349, HLUHLUWE, 3960 - *Mtshali*
837. Mpho Reguel Mukapu – 731202 5407 083 – and a minor child – Ronewa Lethabo Mukapu – 131025 0420 082 - 435 Milkwood Street, Extension 2, Alveda, KIBLERPARK, 2091 - *Ravhura*
838. Hendrik Diedericks – 770904 5270 088 – your wife – Elisah Diedericks – 791029 0397 085 – and two minor children – Esmerelda Lesego Diedericks – 030901 0321 086 – Dimpho Kemusi Betty Diedericks – 110412 0628 085 - 39 Soulcity, KIMBERLEY, 8301 - *Kamb*
839. Lungiswa Shabalala – 800323 1191 087 – and four minor children – Sbonelo Shabalala – 050502 5796 085 – Mandisa Shabalala – 090927 0472 089 – Lungako Seluleko Shabalala – 180110 6635 089 – Londiwe Shabalala – 110601 0985 087 - Zwelisha Area, BERGVILLE, 3350 - *Zimba*
840. Phuti Solomon Mathekga – 400803 5308 088 – your wife – Noni Rachel Mathekga – 460812 0473 083 - P O Box 01, KGOTLOANE, 0760 - *Matlou*
841. Nontuse Sophy Ngxaki – 601020 0287 087 – and a minor child – Thando Ngxaki – 031105 5260 088 - 18 Or Tambo Drive, Kwamandlenkosi, BEAUFORT WEST, 6970 - *Tantiso*
842. Samson Mothunye Mogadime – 680802 5580 085 – your wife – Dikeledi Elizabeth Mogadime – 720423 0453 087 – and three minor children – Mpho Mogadime – 070117 5135 089 – Tshogofatso Sejeng Mogadime – 090515 0118 081 – Tshepo Charles Mogadime – 111128 5200 089 - Stand No 39, Mashemong Section, Tsimanyana Village, MARBLE HALL, 0473 - *Maserumule*
843. Sibongile Selflonica Nkonkoni – 680316 0609 088 – and two minor children – Samkelo Nkonkoni – 020810 5244 080 – Samkelisiwe Sphesihle Nkonkoni – 040228 0589 084 - 28 Progress Road, Demat, PINETOWN, 3600 - *Gumede*
844. Mbuti Petros Mazibuko – 620216 5272 085 – your wife – Goitseman Paulina Mazibuko – 651122 0424 089 – and a minor child – Sijabulile Esaia Buthelezi – 090716 6121 083 - 7156 Zone 12, SEBOKENG, 1985 - *Nhlapo*
845. Sithembiso Richard Ntuli – 851119 5678 089 – your wife – Claudia Ncamisile Ntuli – 940519 0101 081 - C3073 Dlamini Road, Lindelani Township, NTUZUMA, 4360 - *Botomani*

## DEPARTMENT OF HOME AFFAIRS

NO. 1467

15 NOVEMBER 2019

**ALTERATION OF FORENAMES IN TERMS OF SECTION 24 OF THE BIRTHS AND DEATHS REGISTRATION ACT, 1992 (ACT NO. 51 OF 1992)**

The Director-General has authorized the following persons to assume the Forenames printed in *italics*:

1. Matome Wesley Survelance Rakimana - 000315 5882 081 - 6 Medium C, Leeukop, BRYANSTON, 2021 - *Matome Lethabo Wesley*
2. Titi Johannes Dlamini - 701008 5445 080 - 538 Sytze Wierda Avenue, PHILLIP NEL PARK, 0183 - *Mthandeki Mzizi*
3. Lindokuhle Valentine Mahlangu - 940214 0721 084 - 1482 Siyabuswa, MDUTJANA, 0472 - *Valentine Lindokuhle*
4. Elias Radiale Phenya - 650404 6742 081 - 15 Herbert Baker Street, GROENKLOOF, 0157 - *Michael Elias Radiale*
5. Mofu Lebohang Mofokeng - 870311 5834 088 - 495 Thababosiu, WITSIESHOEK, 9870 - *Lebohang*
6. Seretse Johannes Tshabalala - 840920 5850 089 - 1301 New Stand, HEBRON, 0193 - *Seretse*
7. Kgothatso Pauline Elizabeth Makhubela - 981129 0231 084 - 689 Block UU, SOSHANGUVE, 0152 - *Kgothatso Blessing*
8. Mboniswa Ncongwane - 881020 5542 081 - 38218 Baloyi Street, Extension 18, MAMELODI EAST, 0100 - *Mboniswa Vusi*
9. Innocentia Zondo - 980330 0506 084 - 80431 / 11 B everly Hills, EVATON, 1984 - *Nomsa Innocentia*
10. Ntomzodwa Lucy Sekonyela - 890417 0548 080 - 2369 Sartunus Street, BRONVILLE, 9473 - *Ntombizodwa Lucy*
11. Merriam Dlamini - 870605 0437 080 - 8 Snyman Street, 18 Ashauti Villa, Cryuwagen Park, GERMISTON, 1428 - *Merriam Buhlebezulu*
12. Joseph Arthur Lyle - 940705 5685 083 - 1209 Rist Avenue, PRETORIA, 0001 - *Arthur*
13. Sifiso Father Manzini - 910421 5798 084 - 35 Buffelshoek, ACORNHOEK, 1360 - *Sifiso*
14. Bhekamadoda Michael Memela - 000822 6138 082 - 417 Demat Place, Welbedacht, CHATSWORTH, 4092 - *Sbonelo Michael*
15. Tshepiso Seloma - 971029 0217 087 - 16 Oak Mansion, Grafton & Saunders Street, YEOVILLE, 2198 - *Tshepiso Barbie*
16. Maropene Mahasha - 920616 0921 080 - 13854 Ivory Park, TEMBISA, 1610 - *Dineo Maropene*
17. Sedibane Richard Ramatlo - 780314 5908 083 - 45 Malta Road, NATURENA, 2095 - *Bongani*
18. Matumo Annah Njovane - 901115 0292 082 - 3411 Finetown, GRASMERE, 2800 - *Simanye*
19. Rassik Bahadur - 770205 5120 087 - 22 Libra Road, Howick West, HOWICK, 3290 - *Rassik Ramparsadh*
20. Merlin Ulrich Lotters - 780702 5122 087 - 61 Shelly Street, Windsor Park, KRAAIFONTEIN, 7570 - *Makeen*
21. Yolanda Claudine Saayman - 781003 0231 083 - 3 Keisbos, LENTEGEUR, 7800 - *Yumna*
22. Saloshini Moodley - 800222 0171 084 - 8 A Hathorn Street, Lennoxton, NEWCASTLE, 2940 - *Shireen*
23. René Gladys Thompson - 801023 0057 086 - 7 – 12th Avenue, RAVENSMEAD, 7493 - *Raeesah*
24. Makgwakgwa Nathaniel Ramahwidi Tlhabane - 650506 5982 086 - 1476 Block U, MABOPANE, 0190 - *Nathaniel Dan*

25. Ntage Prince Kgaphola - 831226 5826 082 - Vergelegen C, JANE FURSE, 1080 - *Ntage Enos*
26. Nomaliza Sophia Msimango - 700727 0616 087 - 441 Sediba Street, Phagameng Location, MODIMOLLE, 0510 - *Nomaliza Sophia Daisy*
27. Poulos Sekoro Masemola - 940927 5996 084 - No 21612 , BARCELONA, 1500 - *Mphegolle Ngwato*
28. Yamkela Christopher Majiza - 860406 5474 083 - 4324 Extension 3, Wedela, CARLETONVILLE, 2499 - *Yamkela*
29. Matome Simon Madibana - 900312 5860 085 - Flat n o 32, Vermont, TZANEEN, 0850 - *Matome Matt*
30. Makhutshisha Sekome - 640311 0460 086 - 11126 Turton Street, DAVEYTON, 1520 - *Makhutshisha Coretta*
31. Mandy Tracy Kessie - 860209 0136 081 - 3 Derwent Court, HANOVER PARK, 7780 - *Zayaan*
32. Elton Marvin Gain - 820928 5163 084 - 44 Alps Street, Searidge Park, MITCHELLS PLAIN, 8001 - *Israafiel*
33. Maokanyane Lebogang Lekwana - 880820 0632 089 - 12624 Tebele Street, DAVEYTON, 1520 - *Lebogang Maokanyane*
34. Nontobeko Senzeni Precious Zulu - 990808 0164 085 - 9049 Illovu Township, AMANZIMTOTI, 4126 - *Nontobeko Precious*
35. Ishmael Tshidiso Mahange - 960807 5459 082 - 2 Selby Road, Liesbeeck Gardens, MOWBRAY, 7705 - *Tshidiso Kgosi*
36. Xhegolakhe Ntsonto - 400330 5218 083 - Chawina Location, EAST LONDON, 5200 - *Manayi Xhegolakhe*
37. Zodwa Ndlela - 891010 0293 085 - 5406 New Stand, Bhekuzulu, VRYHEID, 3100 - *Zolwazi*
38. Nfundo Mvula - 980805 6199 083 - 10894 Dikeledi Street, Ikageng, POTCHEFSTROOM, 2531 - *Mfundo*
39. Wameotsile Alsinah Shomolekae - 770427 0473 085 - 29 Garden View, 12 Sirdar Street, RANDBURG, 2194 - *Alsinah*
40. Isle Lynn Stynder - 870418 0132 085 - 7 Pellican Street, WORCESTER, 6849 - *Ilse-Lynn*
41. Tshapishe Robert Moela - 810410 6181 086 - Ga-Phasha, DRIEKOP, 1129 - *Robert Nkwane*
42. Gloria Maluleke - 910722 0809 085 - 518 Lilian Ngoyi Street, 001 Lancaster, PRETORIA, 0002 - *Revonia Vutivi*
43. Thuleleni Ndlovu - 930529 1013 088 - D 15 Ally Building, 14 Umngeni Road, DURBAN, 4001 - *Thobile*
44. Puseletso Petunia Mogomotsi - 981014 5253 087 - 1377 Ramatlabama, MAHIKENG, 2700 - *Tshepang Innocent*
45. Marekwa Rojasi Siziba - 750604 5544 086 - 4031 Freedom Street, Nancefield, MUSINA, 0900 - *Marekwa Rodgers*
46. Gutherd Chauke - 010312 6126 087 - Stand no , MUSINA, 0900 - *Bradley Mpho*
47. Futhi Kgathume Diphofa - 960108 6345 085 - Stand no M905, Masakaneng, GROBLERSDAL, 0470 - *Futhi Mmeshi*
48. Zikhona Ngobo - 940608 0154 081 - 34 Hintsas Street, Coloured Township, BUTTERWORTH, 4960 - *Zikhona Aluta*
49. Nandzumuni Vhelaphi Maswanganyi - 660616 0667 083 - P O Box 1206, GIYANI, 0826 - *Maria Velaphi*
50. Linda Qhoqha - 981011 5044 086 - 17376 Aztec Street, Extension 16, PROTEA GLEN, 1700 - *Linda Katleho*
51. Cheryl Alexander - 860405 0324 087 - 8 Geelbos Plein , Roosendal, DELFT, 7100 - *Sameeghah*
52. Anton Matika - 770828 5552 080 - 38 Kwanokuthula, PLETTENBERG BAY, 6600 - *Zukile Anton*

53. James Mokondeleli Mugivhi - 880914 6163 080 - 5th Avenue, 21 Autumn Leaf Estate, RUSTENBURG, 0299 - *James Mukondeleli*
54. Mpho Mapheto - 990607 0690 085 - 663 Zone R, LEBOWAKGOMO, 0739 - *Mpho Pebetse*
55. Griffiths Nceba Khuyana - 850527 5950 087 - 133 Josiah Gumede Road, PINETOWN, 3600 - *Nceba Griffiths*
56. Lebakang Titus Mabelane - 700328 5643 083 - Stand no 10092, STEELPOORT, 1101 - *Morake Titus Lebakang*
57. Alice Magauta Ntsekele - 791122 0439 088 - 388 F Section, Thembelihle, LENASIA, 1700 - *Alice Makhotso*
58. Makhurumetji Kabelo Rantho - 830928 5756 083 - 25203 Khutsong, MAMELODI, 0100 - *Maseu Kabelo*
59. Zongezile Ndumndum - 880514 6103 084 - Mvalweni Area, MT AYLIFF, 4735 - *Zongezile Zimele*
60. Ongezwa Sidali - 970718 0730 088 - Masonwabo Location, NGCOBO, 5050 - *Salusiwe*
61. Bumbu David Mosehle - 500331 5490 085 - Stand no 10231, Ngwaritsi, NEBO, 1051 - *Letuba David*
62. Mita Glenna Armoed - 650412 0189 084 - 1 A Alfred Street, UITENHAGE, 6229 - *Ghyruniza*
63. Saadia Isabella Macassa - 960808 0274 088 - 21 Benfield Place, Earls Field Drive, NEWLANDS WEST, 4037 - *Saadia Isabella Imbalenhle*
64. Ivy Mpete - 670726 0310 085 - 1286 Monnatlala Street, MOLAPO, 1818 - *Ivy Nomazizi*
65. Isaac Hluguana - 901107 5573 087 - Ward 16, Mkhobosa, ESIKHAWINI, 3900 - *Lwazi Isaac*
66. Simthembile Qingana - 910601 6424 083 - Manolweni Area, NGQELENI, 5140 - *Sibongiseni*
67. Hester Möller - 590314 0036 088 - 42 Symono Street, BOTHAVILLE, 9660 - *Hester Moller*
68. Lavanya Sagree Govender - 010104 0292 084 - 14 Kent Gardens, DURBAN, 4001 - *Lavanya Kira*
69. Martha Jacoba Elizabeth Prinsloo - 410714 0002 089 - 18 Chelsea Estate, Daffodil Close, BRACKENFELL, 7560 - *Martha Jacoba Elizabeth*
70. Charmaine Todd - 860830 0054 089 - 801 B 19th Avenue, RIETFontein, 0084 - *Charmaine*
71. Sifiso Dube - 841015 5426 086 - Dokodweni Area, GINDINDLOVU, 3515 - *Sifiso Michael*
72. Rachel Monyamane Molewa - 850225 0667 083 - 4409 / 13 Lavender Street, Allandale View, MIDRAND, 1685 - *Rachel Pheladi*
73. Karen Minnies - 840924 0389 085 - 52 Electra Crescent, MITCHELLS PLAIN, 7785 - *Imaan*
74. Daniel Roberto Pereira - 880524 5253 087 - 28 Heide Heuwel, Veld & Vlei, RICHARDS BAY, 3900 - *Daniel Rodriguez*
75. Jeréh Jeanetta Steyn - 880929 0093 083 - 30 Arlington Crescent, SOMERSET WEST, 7129 - *Jiréh Yana-Yentl*
76. Lee-Anne Jenner - 890501 0167 080 - 99 Webb Street, STRAND, 7140 - *La-Eeqah*
77. Sakhiwo Frendricks Shushwana - 870611 5842 084 - 43482 Nkonkwa Street, KHAYELITSHA, 7784 - *Aureliano Sakhiwo Frendricks*
78. Ntombiyommeli Ntombo Mkhize - 840324 1087 087 - Smalomini Area, TUGELA FERRY, 3010 - *Thembeke Ntombo*

79. Ledile Sema - 811111 0731 087 - 2131 Extension 1, MAMELODI EAST, 0122 - *Rejoice*
80. Frans Tshupeng Mooki - 000912 5602 087 - 2974 Slovo Street, DANIELSKUIL, 8405 - *Frans*
81. Sbuyakude Johannes Ntuli - 950108 5261 087 - Stand no 76, MOTETI, 0477 - *Sbuyakude Johannes Nguye*
82. George Bosman - 850725 6297 082 - G 2 Kodwa Street, PRIESKA, 8940 - *George Luyolo*
83. Phathuxolo Kufa - 991002 5207 086 - Rodo, MT AYLIFF, 5100 - *Phathuxolo Sinethemba*
84. Ntombenani Gladys Nabo - 651024 0442 089 - 24429 Qhagquwa Street, Missionvale Park, PORT ELIZABETH, 3200 - *Ntombenani Noluntu Gladys*
85. Nokwenela Mzaca - 880324 1071 082 - Balasi Area, QUMBU, 5180 - *Nokwenele Sandisiwe*
86. Christine Vusiwana Rikhotso - 711029 0350 081 - P O Box 499, PHANGWENI, 0816 - *Christine*
87. Innocentia Ntwaki Rapita - 770602 1095 083 - 1488 T Section, BOTSHABELO, 9781 - *Innocentia*
88. Dimakatso Tshimangadzo Lambani - 970621 0800 085 - 32 / 497 Putter Crescent, Goudrand Extension 3, ROODEPOORT, 1724 - *Tshimangadzo*
89. Thani Johannes Langa - 800710 5834 086 - 376 Nondaba Street, Zone 11, Mzimhlophe Hostel, SOWETO, 1717 - *Thamsanqa Johannes*
90. Matshidiso Carol Malogadihlare - 870613 1226 080 - No 184, LETABA, 0820 - *Elizabeth Carol*
91. Abdu Rasheed Williams - 730607 5252 084 - 122 Webner Street, RAVENSMEAD, 7493 - *Rashied*
92. Rajen Chetty - 711230 5153 088 - 2 Coriander Close, Crossmoor, CHATSWORTH, 1600 - *Vernon Avery*
93. Adila Meyer - 560101 0195 089 - 41 Venus Street, Extension 1, ENNERDALE, 1825 - *Margaret Jennifer*
94. Boy-Boy Lila - 000626 6061 081 - Moenyane, NTABANKULU, 5130 - *Sinovuyo Boy-Boy*
95. Nomhamha Yonwaba Nomama - 000711 6133 088 - Belle Zingcuka, TSOLO, 5170 - *Yonwaba*
96. Glenda Salminah Maleka - 851130 0738 083 - 230 Honankopeng, WITSIESHOEK, 9870 - *Glenda Salminah Malefu*
97. Ntombenhle Phoswa - 010313 0868 088 - M 403 Mehelweni Road, UMLAZI, 4021 - *Naledi*
98. Lance John Van Kesteren - 861110 5189 084 - 5 Bolton Road, Gleemoor, ATHLONE, 7764 - *Laiq*
99. Thapelo Letsoalo - 910219 5138 081 - 471 Unit B, TORONTO, 0699 - *Prayer*
100. Luyolo Sicwebu - 870109 5552 084 - 15232 Khupiso Street, Bloekombos, KRAAIFONTEIN, 7570 - *Luyolo Nicholas*
101. Hemelton Boroko Phasha - 720410 5711 080 - 3287 PHomolong Section, TEMBISA, 1632 - *Hamilton Shomo*
102. Hlobile Thembelihle Zwane - 010116 1249 087 - 4 Johan Street, EDENVALE, 1609 - *Hlobisile Thembelihle*
103. Henrique Ricardo Hutton - 681023 5259 088 - 24 Gordon Road, FLORIDA NORTH, 1709 - *Henrique*
104. Wilson Tutsi Tshakweni - 421231 5407 087 - Lower Gqumashe, ALICE, 5700 - *Wilson Siph*
105. Amanda Yonga - 960713 5626 086 - 53119 Tabasa, MTHATHA, 5100 - *Zamokuhle*
106. Nonkosi Mthelu - 860626 1426 080 - 1674 Makomane Street, Mayibuye, TEMBISA, 1600 - *Bongiswa*

107. Protus Zolo - 820817 5784 082 - 2339 Kwapata Location, Edendale, PIETERMARITZBURG, 3200 - *Protus Thabethe Siphumelelo*
108. Mahlale Josaiah Ratau - 800301 5778 083 - D 192 Van Lingen Street, Dukathole, GERMISTON, 1400 - *Sedikana Josaiah*
109. Zikhona Mda - 900828 1337 083 - Lower Kroza Area, QUMBU, 5180 - *Zikhona Onwabe*
110. Thumbu Sphiwe Mtsheweni - 731220 0838 086 - 6455 Extension 6, BETHAL, 2310 - *Thembani Sphiwe*
111. Queen Nozinyanga Mithani - 921123 0352 084 - 1424 Sephalle Street, Khutsong, CARLETONVILLE, 2499 - *Queen Zimasa*
112. Lihone Natasha Tshimawu - 010723 0443 080 - Maungani, THOHOYANDOU, 0900 - *Uhone Natasha*
113. Ntombizanele Mbina - 921101 0920 084 - NO 8618, MARIKANA WEST, 5100 - *Zanele*
114. Mcelo Gift Mabuzo - 011212 5629 082 - Stand no 1576, KWALUGEDLANE, 1341 - *Mchelo Gift*
115. Vhusiwana Sithole - 010319 0261 083 - Private Bag X3286, SHAYANDIMA, 09645 - *Vhusiwana Awelani*
116. Mantsho Rebecca Marakalala - 920906 1037 089 - House no 0268, Uitzicht Village, REBONE, 06317 - *Mankone Rebecca*
117. Howard Pheshele Mabula - 810824 5632 081 - Tjiane, GA-MPHAHLELE, 0700 - *Howard Sedutu*
118. Khomotso Lettie Machete - 930829 0171 089 - P O Box 2241, CHUENESPOORT, 0745 - *Ramadimetja Bella*
119. Lerato Segooa - 871109 0439 088 - 19 Braamfischer Street, House no 1693, Zone 3, POLOKWANE, 0700 - *Chuene Lerato*
120. Motishi Jerry Motsiwane - 640327 5399 087 - Maphoko, LEBOWAKGOMO, 0737 - *Jerry Mpapedi*
121. Nyanese Jack Ramalepe - 870819 6015 085 - Stand no 108, Ga-Mothba, MAKGWARENG, 0726 - *Seapola*
122. Marlandi Kussman - 931201 0220 085 - House no 4, Boschkom Estate, Elandshoek, NELSPRUIT, 1200 - *Marlandi Saaiman*
123. Julieta Lee Janda Van Wyk - 950214 0194 081 - 15 Gladiola Street, LOUISVALEWEG, 8800 - *Jumaya*
124. Dieketseng Esther Matlhoko - 970709 0169 088 - 16709 Mokapela Street, Phase 2, BLOEMFONTEIN, 9300 - *Segolame Esther*
125. Ndala Simon Mdakane - 900828 6104 082 - 385 Turffontein Location, WITSIESHOEK, 9870 - *Nhlanhla Simon*
126. Leyah Mustafa - 011120 0292 089 - 26 Robeina Street, GERMISTON, 1401 - *Layha*
127. Benjamin Dibe Mohlamonyane - 570328 5826 081 - Stand no 23, Martins Bekker Street, GROBLERSDAL, 0470 - *Benjamin Divine*
128. Victor Sokhela - 940502 6172 082 - 2523 Koffi Street, PHUTHADITJHABA, 9866 - *Victor Vela*
129. Pieter-Duane Van Staden - 630917 5037 083 - 19 Royal Villas, Hereford Street, GROBLERSDAL, 0470 - *Gabriël Petrus*
130. Phendile Precious Masemola - 010507 1025 081 - Stand no 1450, Hooinek Section, SEHLAKWANE, 1047 - *Phindile Precious*



131. Tshegofatso Gladys Montwedi - 891202 0274 088 - 1053 Manisi Street, KIMBERLEY, 8300 - *Tshegofatso Gladys Makunutu*
132. Wandile Nkosinohando Sithole - 901228 6456 088 - No 63, Cnr Soupa & Fifth Street, BEREA, 2001 - *Lindani Sandiso*
133. Kille Johannes Sello - 590506 5952 082 - 34 Shuller Street, Forest Hill, JOHANNESBURG, 2001 - *Killer Johannes*
134. Ezile Mgandela - 920926 6164 084 - 2512 Mokgala Street, Zone 2, PIMVILLE, 1809 - *Ezile Andile*
135. Anam Ntweni - 001231 5649 082 - Jenca Area, TSOLO, 5170 - *Xolani*
136. Bikwaphi Joyce Mlaba - 710528 0523 085 - 5183 Extension 4, Sakhile, STANDERTON, 2430 - *Nthabiseng Joyce*
137. Sibulele Silulwane - 930830 1272 082 - Silverton Location, MTHATHA, 5099 - *Akhona*
138. Ngubenkosi Gulukunqu - 921107 5781 082 - 1 Litha Location, 2046 Q, UMTATA, 5100 - *Qhamani*
139. Nobonga Beauty Dlisani - 841229 0992 089 - 14 Louch Place, BELLAIR, 4001 - *Nobonga Pearl*
140. Dolly Matomela - 000802 0960 087 - Luthubeni Location, LIBODE, 5090 - *Dolly Amahle*
141. Ntshime Isaac Dolamo - 780406 5469 080 - 11 Duiker Street, Mackenzie Park, BENONI, 1501 - *Ntshime Isnaaq*
142. Simon Manuel Shiang - 690101 6490 081 - 282 Coconut Street, WATERKLOOF RIDGE, 0181 - *Rammanamana Simon*
143. Hombe Gedula - 721002 5923 085 - 77 Ntoi Single, PABALLELO, 8801 - *Hombré Monwabisi*
144. Siphesihle Xulu - 921226 5438 087 - Ntshekeni Area, NQUTU, 3135 - *Siphesihle Bongumusa*
145. Liamie Smith - 981010 0052 086 - 13 Coetzee Street, UPINGTON, 8800 - *Li-Amie*
146. Iwon Skoliwe Walters - 870511 5431 088 - 300 Thomas Soni Street, KWADABEKA, 3600 - *Skholiwe*
147. Bassie Andrew Morake - 830318 5528 080 - 934 Ratlou Location, THABA NCHU, 9780 - *Bassie Andrew Mubarak Mpho*
148. Stoffel Mziaifani Sekobolo - 900821 5345 087 - 3757 PHahameng, VIRGINIA, 9430 - *Saku*
149. Tsietsi Ephraim Rakholile - 900830 5420 089 - 3550 Molefe Street, Extension 4, KANANA, 2619 - *Glory Ephraim*
150. Tumelo Garth Robert Thubane - 870416 5354 084 - 10 Midrand Gardens, Kaufman Street, Halfway House, MIDRAND, 1685 - *Tumelo Garth*
151. Dikeledi Sani Shai - 871215 0536 086 - House no 432, Malungane Village, NAMAKGALE, 1391 - *Lethabo*
152. Sisanda Mthi - 890704 0961 086 - Ezingonyameni, MT FLETCHER, 4730 - *Sisanda Noxolo*
153. Ramodikwe Chegofatjo Matlala - 920524 5644 089 - 3143 Tshepho Street, NELLMAPIUS, 0122 - *Ratsholo Chegofatjo*
154. Mhlupheki Khumalo - 950408 5299 081 - 5930 Zone 5, Winnie Mandela, TEMBISA, 1632 - *Bongani Mhlupheki*
155. Anna Katrina Linert - 820811 0133 080 - 9 Willwood Centre, Stella Road, WELTON, 7780 - *Aminah*
156. Cherese Ernst - 911215 0076 085 - 40 Buffalo Road, Wilro Park, ROODEPOORT, 1724 - *Cherise*
157. Kubutona Nathanael Letuka - 930207 6054 080 - 403 Ikemeleng Section, KROONDAL, 0350 - *Kendrick Nathanael*

158. Themba Elizabeth Koiee - 890513 0785 084 - 404 B Bolata, WITSIESHOEK, 9870 - *Thembi Elizabeth*
159. Vidwan Gream Algoo - 790306 5152 082 - 255 Wakesleigh Road, Bellair, DURBAN, 4001 - *Vidwan Va*
160. Blessing Ernest Msizi Mabunda - 891005 5134 086 - 235 Visagie Street, CBD Residency, PRETORIA, 0001 - *Msizi*
161. Brenda Abrahams - 570729 0196 083 - 65 Leena Street, Eindhoven, DELFT, 7100 - *Maymoena*
162. Babara Wilhelmina Lambrechts - 580716 0185 081 - 6 Albert Street, ROBERTSON, 6705 - *Barbara Wilhelmina*
163. Robert Malcom Houtzamer - 590406 5112 086 - 41 Bluegum Street, BONTEHEUWEL, 7764 - *Riedwaah*
164. Petronella Jacoba Cornelia Van Der Merwe - 601228 0059 089 - 813 Botha Street, HERMANSTAD, 7130 - *Zainab Petronella Jacoba Cornelia*
165. Jonothan Philander - 750204 5196 084 - 8 Emerald Crescent, Highbury, KUILSRIVER, 7580 - *Jonathan*
166. Abraham Pietersen - 780106 5063 087 - 7 th Floor, United Building, BLOEMFONTEIN, 9300 - *Abraham Timone Abey*
167. Salega Lewis - 470602 0164 081 - 3 Steenbok Avenue, LOTUS RIVER, 7941 - *Sandra*
168. Denzil Andrew Julies - 801008 5237 080 - 14 Merriman Crescent, East Ridge, MITCHELLS PLAIN, 7785 - *Junaid*
169. Lebogang Violet Moshodi - 860605 1096 085 - 2115 B Batlogile Street, Naledi, SOWETO, 1717 - *Jaden Lebohang Abraham*
170. Koos Jakobs - 820617 5265 086 - 22 Ruimte Road, Manenberg, ATHLONE, 7764 - *Elrico*
171. Carla Abrahams - 820317 0111 084 - 34 Chilo Street, Leiden, DELFT, 7100 - *Kashiefah*
172. Peter Marshallino Maasdorp - 820102 5119 088 - 120 A Louis Drive, BISHO LAVIS, 7490 - *Muneer*
173. Ntsikelelo Tonisi - 970810 1365 087 - Dalaguba Area, LIBODE, 5160 - *Sikelelwa*
174. Nkazimlo Elephant - 850801 5537 081 - Katlehong Location, MT FLETCHER, 2000 - *Luyanda*
175. Gcinumzi Mguqeli - 600228 6056 080 - 324 Ethembeni, STRAND, 7140 - *Zwelitsha*
176. Shanduko Celebration Chauke - 000705 0402 085 - Basani, MALAMULELE, 0952 - *Tshanduko Success*
177. Prudence Mahlase - 970201 0297 085 - 1146 Weeping Wattle Street, Phase 1, PROTEA GLEN, 1819 - *Lerato Prudence*
178. Kgothatso Margaret Matema Ramothale - 930813 0818 089 - 13085 Malevu Street, MAMELODI EAST, 0123 - *Kgothatso*
179. Mogalekwena Praise Mampa - 950831 5563 083 - Rantho Manone, JANE FURSE, 1085 - *Ramaube Praise*
180. Hloni Sibusisiwe Shamase - 970918 1042 083 - 23 South Rand Road, SOUTH HILLS, 1400 - *Monde Hloni Sibusisiwe*
181. Nokuthula Fuku - 010318 0499 081 - 20672 Xundu Street, EZINYOKA, 6059 - *Athule*
182. Mxolisi Knowledge Maphumulo - 981003 1228 086 - U 716 Olinfhiway, UMLAZI, 4031 - *Londeka Hazel*
183. Melissa Amanda Delplace - 700307 0276 081 - 3 Verwood Street, MUIZENBERG, 7945 - *Lily Melissa*

184. Monicca Moruwane - 930323 1291 088 - 60020 Shongoane, 1 Melville Section, VILLA NORA, 0607 - *Monicca Seswa*
185. Charlynne Janine Samaai - 670103 0470 089 - 83 Hazelden Avenue, Portlands, MITCHELLS PLAIN, 7800 - *Shazia*
186. Davdas Bhoola - 680330 5261 084 - 42 Broad Road, Apartment no 311, WYNBERG, 7824 - *Devdas*
187. Esra De Wet - 831125 5237 086 - 21 Erica Street, Lentegour, MITCHELLS PLAIN, 7785 - *Ejaaz*
188. Branwin Melcome Ackerman - 870707 5242 083 - 23 C Scaeldt Road, MANENBERG, 7764 - *Bassier*
189. Nicolas Willem Nortje - 880502 5118 088 - 13 Valley View Flats, Fortgale, UMTATA, 5100 - *Jody Willem*
190. Andrea Angelique Tauw - 881129 0178 088 - 109 First Avenue, Belgravia, ATHLONE, 7764 - *Aaliyah*
191. Desmond Joseph - 631225 5983 085 - 42 Botmanskop, Idas Valley, STELLENBOSCH, 7599 - *Dawood*
192. Audrey Sharon Joseph - 640323 0233 082 - 42 Botmanskop Street, STELLENBOSCH, 7599 - *Aisha*
193. Abigail Domingo - 861201 0298 085 - 22 Jason Crescent, Woodlands, MITCHELLS PLAIN, 7789 - *Aneeqah*
194. Knornieta Jones - 830504 0206 083 - 29 Flamingo Road, Eagle Park, CAPE TOWN, 7941 - *Khornieta*
195. Athi Nomthini Kofi - 931220 0971 083 - Plot 189, MULDRSDRIFT, 1700 - *Athi Siyolise*
196. Roxanne M Baney - 860202 7558 084 - 18 Lambrae, 26 Lambert Road, MORNINGSIDE, 4001 - *Roth M*
197. Karabo Mashabela - 891219 0314 086 - 164 Morakeng, Ga-Mashabela Village, PRETORIA, 0001 - *Karabo Mante*
198. Mandlenkosi Goodwill Dlamini - 990528 6332 086 - Stand no 780, NELSPRUIT, 1200 - *Siphiwe Odrey*
199. Mimmie Pudumo - 730629 0429 087 - 825 Ramonotsi Street, Mapetla, CHIAWELO, 1818 - *Annette Lesedi*
200. Rachel Mpumelelo Mahlangu - 770318 0375 083 - 15 Wildevy Street, Extension 6, Dalpark, BRAKPAN, 1541 - *Mpumelelo*
201. Risenga Ernest Mbhanyele - 770925 5427 089 - Shifaxani Village, Xikundu, MALAMULELE, 0980 - *Chovhoyoy*
202. Oregolele Dimakatso Kgosimere - 020713 0379 085 - 711 Zone 3, THABA NCHU, 9780 - *Oregolele*
203. Nomthandazo Malusi - 931222 1202 088 - E 56 Spooktown, BEKKERSDAL, 1779 - *Ntombovuyo*
204. Simbonile Gina - 900814 0731 088 - 5663 Lepati Street, Vlakfontein Park, LENASIA, 1821 - *Sibongile Simbonile*
205. Terrence Codesa Mkhari - 850618 5477 088 - House no 3204, Kirkney Estate, 210 Hornsnek Road, ANDEON, 0182 - *Tsakane Terrence*
206. Andile Makhwenkwe Malusi - 880210 6365 084 - E 56 Spooktown, Bekkersdal, WESTONARIA, 1700 - *Makhwenkwandile*
207. Makoko Peter Makola - 891117 5749 084 - Mphanama, JANE FURSE, 1085 - *Peter Kgakishi*
208. Bernardine Ahmed - 930509 0127 089 - 228 Lawrence Road, ATHLONE, 7764 - *Bilqees*
209. Ndivhuwo Phosiwa - 950225 0599 087 - Lwamondo, TSHIFULANANI, 0900 - *Ndivhuwo Adeline*
210. Mabusha Michael Somo - 860716 5544 085 - 1918 Zone 5 G, SESHEGO, 0742 - *Lazarus*
211. Sugra Ismail - 940226 0244 081 - 60 Persadin Road, Flat 3, DURBAN, 4001 - *Sughra*

212. Mukundi Musiye - 000626 0796 088 - Tshikhudini, THOHOYANDOU, 0950 - *Mukundi Precious*
213. Sibusiso Andrew Valashiya - 840329 5620 080 - Qhoboshane Village, STERKSPRUIT, 9762 - *Ntsikelelo*
214. Nqobile Shabalala - 950914 6465 084 - Jika Joe Area, PIETERMARITZBURG, 3200 - *Nkosingiphile*
215. Beauty Malindani Ngubane - 820814 0361 081 - 3634 Unit 14, IMBALI, 3219 - *Beauty Malindi*
216. Kgumutso Phillip Mpila - 970206 5918 080 - 30 Daantjie Trust, NELSPRUIT, 1200 - *Kgomotso Thabang*
217. Rosemond Thobile Shandu - 860505 0414 083 - Mangethe Area, MANDENI, 4400 - *Thobile Rosemond*
218. Liziwe Evonne Keemekae - 861012 0209 083 - 1461 Madiba Street, Extension 1, KOKOSI, 2515 - *Yvonne Liziwe Nomvula*
219. Ramatsobane Portia Maake - 991203 0634 080 - Seleteng, MPHABLELE, 0236 - *Portia Mahlako Ramadimetje*
220. Kwazi Ngubane - 010520 1269 088 - Kwamduku Area, HLUHLUWE, 3960 - *Kwazi Thembelihle*
221. Zemande Emellie Nhonho - 990424 0460 083 - 181 Mandela, Zone 9, KATLEHONG, 1430 - *Zemande Emily*
222. Betty Neluvhola - 940212 1244 080 - 16664 Abalane Street, Protea Glen, SOWETO, 1818 - *Hudivhannyi Betty*
223. Sandra Eileen Dennis - 711201 1007 081 - 335 B Bonteheuwel Avenue, BONTEHEUWEL, 7764 - *Shabierah*
224. Marco John Wayne Van Wyk - 671028 5698 088 - 82 Fenton Road, SALT RIVER, 7925 - *Muneeb*
225. Dabephi Harry Molose - 780422 5526 084 - 35548 Freedom Square, BLOEMFONTEIN, 9300 - *Harry Themba*
226. Faniza Tuboy Mathe - 840830 5941 087 - P O Box 1687, RICHARDS BAY, 3700 - *Nkosingiphile Siph*
227. Dumisile Precious Mngadi - 920820 0518 082 - F 488 Intiyane Road, NTUZUMA, 4360 - *Zandile Dumisile Precious*
228. Chandré Michelle Leemans - 910107 0320 087 - 56 Kersboom Wes, BONTEHEUWEL, 7764 - *Zayaan Chandré*
229. Lino Steenkamp - 931005 5032 084 - 2 Joost Street, FICHARDT PARK, 9301 - *Lino Grey IL-Dimenticato*
230. Ishmael Mathata Monyela - 960202 5818 083 - 274 Nzhwashe, MASHISHIMANE, 1300 - *Ishmael Leseqo Messia*
231. Liver Maimela - 000625 5812 080 - 691 B, MAJEJE, 1300 - *Livy*
232. Mampe Maria Mamabolo - 830816 1174 080 - Private Bag X7354, POLOKWANE, 0745 - *Matlala Paulina*
233. Somasaga Alfred Mnguni - 850405 6263 083 - 522 Vaalbank, MBIBANE, 0472 - *Mbovu Abraham*
234. Bigboy Lucky Hlatshwayo - 831223 6509 080 - 43 Mosekha Street, Extension 25, ATTERIDGEVILLE, 0008 - *Lebo Bigboy Lucky*
235. Ponnambal Govender - 600605 0147 082 - 5 St James @ Queens, 100 Boundary Road, QUEENSBURGH, 4093 - *Pam*
236. Michael Lorenzo Erskine - 940331 5474 087 - 22 Stork Street, Heinz Park, MITCHELLS PLAIN, 7785 - *Miq'a'eel*
237. Tshilidzi Ramugondo - 680423 5816 088 - Ha-Makhunha, VHEMBE, 0970 - *Tshilidzi Lacton*
238. Pertunia Thulo - 810824 0670 086 - 21 Kuyper Street, Zonneblom, CAPE TOWN, 8400 - *Petunia Dimakatso*
239. Nomisile Cecilia Batala - 770706 0947 085 - Qhiti Area, COFIMVABA, 5380 - *Nosikholise Cecilia*

- 
240. Xhanti-Lomzi Mcg glory Makumsha - 880101 6149 083 - Flat 16, Victoria Mansions, Church Street, UITENHAGE, 6229 - *Xhanti-Lomzi*
241. Maredi Adam Maleka - 770629 5114 081 - Morotse, GA-MPHAHLELE, 0700 - *Motubatse*
242. Nomhlanga Dukuza - 920425 0847 083 - 33 St James, Southerwood, EAST LONDON, 5200 - *Mhlanga*
243. Mlibaleni Christina Hlatshwayo - 820107 0964 081 - Stand no 833, MATSULU, 1203 - *Nelly Christina*
244. Khashifa Abrahams - 820531 0201 089 - 12 Dyke Close, Salberau, ELSIES RIVER, 7490 - *Kim*
245. Madula Aniekie Modimane - 930104 0432 083 - House no 2698, Phase 6, MATSWALE, 0901 - *Mapula Annikie*
246. Vusi Sarah Nkosi - 911225 0899 089 - P O Box 71, STEELPOORT, 1133 - *Busisiwe Sarah*
247. Nkhube Emely Moreki - 950318 0253 084 - 3314 F Section, BOTSHABELO, 9781 - *Mmabatho Nkhube Emely*
248. Mulalo Thingahangwi Dama - 791013 0431 086 - 31 Nonquai Park, Lynnwood, PRETORIA, 0001 - *Byhisgrace Thingahangwi*
249. Sipesande Madikazi - 920718 5699 081 - 42 Daffodil Road, FLEURHOF, 1709 - *Sipesande Prince Henry*
250. Bethuel Sebatane Ntobeng - 790506 5466 081 - 885 Mauritius Street, Tsutsumani, ALEXANDRA, 2090 - *Bethuel Mokoena*
251. Mpei Mosebjadi Kekana - 980212 0576 087 - P O Box 43, GROOTHOEK, 0600 - *Mapeu Mosebjadi*
252. Selina Monare Mogale - 770306 0564 087 - Ga-Selepe Village, ATOK, 0949 - *Ivy Monare*
253. Hleziphi Tryphina Mayisa - 850705 0475 082 - 64 – 10 Small Farms, EVATON, 1984 - *Hleziphi Queen*
254. Melissa Tshifhiwa Segopa - 981110 0030 080 - 187 Albertina Sisulu Road, New Doornfontein, JOHANNESBURG, 2094 - *Melissa*
255. Zibusiso Gaverment Mpofu - 010309 5249 084 - Lily & Abel Road, Berea, JOHANNESBURG, 2001 - *Zibusiso*
256. Zanele Granny Khoza - 931025 0280 082 - 1 Alenridge Building, Cnr Cavendish & Natal Street, YEOVILLE, 2198 - *Zanele Favour*
257. Minah Shallord Baloyi - 990814 0474 086 - 222385 Umkhence Street, Nellmapius X8, PRETORIA, 0001 - *Lee-Ann Minah*
258. Hlengiwe Ncele - 001024 0554 088 - Stand no 648, Motetema Township, GROBLERSDAL, 0473 - *Hlengiwe Bianca*
259. Esias Wilhelm Joubert - 990305 5127 084 - 8 Klapperboom Street, West Acres, NELSPRUIT, 1200 - *Esaias William*
260. Jacobs Nganze - 000223 5427 081 - 2937 Silwane Street, Kagiso 2, KRUGERSDORP, 1740 - *Jacobs Thamsanqa*
261. Matlhodi Maria Mahwiliri - 770924 0718 089 - 1 Eloff Building, Eloff Street, Marshal Town, JOHANNESBURG, 2001 - *Joy Maria*
262. Kedibone Sara Ngobeni - 950521 0611 082 - Kopermyn, GA-MAJA, 0735 - *Shalate Sara*
263. Phineas Shabangu - 941230 5416 081 - P O Box 263, HAZYVIEW, 1242 - *Surprise Phineas*
264. Mpho Khwaza - 870120 1022 089 - National Chicks Farm, Umlaas Road, CAMPERDOWN, 3700 - *Mpho Nosiseko*
265. Vuyokazi Gloria Samassi - 811025 0418 083 - 68 Betty Street, JEPPESTOWN, 2094 - *Gloria*

- 
266. Khensani Chauke - 930712 0893 086 - 8002 Phase Two, Braamfischerville, ROODEPOORT, 1725 - *Kali Andrew*
267. Zubena Tofu - 010923 0938 085 - Cobosi Area, NGCOBO, 5050 – *Ezile*
268. Christopher Nkokoba Masekwameng - 011025 5300 086 - 2827 Zambia Street, Extension 2, Cosmo City, RANDBURG, 2188 - *Chris Isaiah Maleme*
269. Ronaldo Joseph George - 920222 5100 083 - 16 Kirsch Street, Bonteheuwel, CAPE TOWN, 8000 - *Ísâ Yusuf*
270. Mokete Junia Disipi - 661221 0596 082 - House no A92, Phuting Section, GANYESA, 8613 - *Mokete Junior*
271. Gloria Carol Louw - 900812 0464 080 - 139 – 5th Street, FLORIDA GLEN, 1709 - *Micheila Blayre*
272. Sibusiso Sydney Mlonyen - 810520 6114 083 - 378 Section C, SOKHULUMI, 1020 - *Manzana Mhlanganisi Sibusiso*
273. Poppy Daphney Mosesi - 880725 1143 087 - 351 Mabitleng Street, Meloding, VIRGINIA, 9430 - *Kelebohile Daphney*
274. Siphелеle Mkhwanazi - 890529 1292 086 - 279 Boeren Street, VRYHEID, 3100 - *Siphелеle Nokukhanya*
275. Bilile-Lucas Mahlangu - 871014 6055 088 - 482 Tweefontein H, KWAMHLANGA, 1022 - *Zulu Lucas*
276. Mbhekiseni Aron Ndima - 840817 5332 086 - 14 Kenite Street, CARLETONVILLE, 2499 - *Gabriel Andrew*
277. Stembelenkosini Hope Mahlangu - 951117 0807 082 - 2779 Mothaba Street, Rockville, VOSLOORUS, 1475 - *Sthembelenkosini Hope*
278. Pitsakgolo Raymond Molefane - 880408 6158 083 - Stand No 256, GANCHABELENG, 0741 - *Moliki Raymond*
279. Surprise Makatwane - 980924 5597 088 - P O Box 464, MPIOLO, 1069 - *Phogole Surprise*
280. Lizelle Moniqué Wilkinson - 850922 0112 082 - 18 The Spot, 44 Hannah Road, Bluewaterbay, PORT ELIZABETH, 6210 - *Liezelle Moniqué*
281. Tumi Gabriel Mankoe - 970306 5761 082 - 2004 Kopermyn, GAMAJA, 0719 - *Frank Tumi*
282. Puseletso Phungula - 880924 1280 086 - 9519 Phungo Street, Extension 9, Ivory Park, MIDRAND, 1685 - *Nombuyiselo Puseletso*
283. Zinnizama Samson Pokwana - 550725 5695 081 - 1327 Diale Street, LETHABONG, 0300 - *Sindezama Samson*
284. Glory Mamanyake Matlou - 990728 0926 087 - Stand No 256, Liberty Stands, MOTETI, 0477 - *Dimakatso Mahlako*
285. Robalia Theonesta Mureal Snyders - 960326 0270 089 - Huis No 2974, KEIMOES, 8860 - *Robylia Theonesta Mureal*
286. Kgotso Mahlangu - 970729 6069 082 - Stand No 2451, VLAKFONTEIN, 1052 - *Kgotso Thembaletu*
287. Lerato Malapane - 851210 0838 081 - Mohlaletse Village, SEKHUKHUNE, 1124 - *Lerato Motjeilane*
288. Malose James Lekoto - 811114 5365 083 - 69 Raireier Street, Elandspoort, PRETORIA WEST, 3416 - *Jimie Earl*
289. Mphkelela Piet Madonsela - 400112 5378 087 - 1990 Ngcobo Street, TSAKANE, 1550 - *Mphikeleli Piet*
290. Noluthando Mkeme - 990709 1279 080 - 47 Hawthorn Street, KOKSTAD, 4700 - *Thandolwethu*
291. Kagiso George Kanyane - 980913 5087 083 - P O Box 148, MALATANE, 0632 - *Kgato Kagiso George*

- 
292. Madimetja Edwin Makgati - 800114 5640 082 - Seleteng Village, GAMPHAHLELE, 0336 - *Nyabane Edwin*
293. Resimate Josias Kekana - 720404 5956 084 - Gedroogte Village, ZEBEDIELA, 0631 - *Josias Mosesenyane Oupa*
294. Eric Docter Morajane - 870205 6131 082 - 1768 Makhubu Street, Pimville, SOWETO, 1809 - *Docter Eric*
295. Gugulethu Wendy Pakoeng - 990402 0567 081 - 300 Tlapeng Section, MARUPING, 8460 - *Ntebogang Renee*
296. Kian Daniëlle Dyer - 990608 0117 087 - 111 Van Buuren Road, Unit 71, Van Buuren Estate, BEDFORDVIEW, 2007 - *Kiah Gabrielle*
297. Pitso Tshiamo Maotoana - 000607 5093 085 - 1452 Zone 3, Oliver Tambo Drive, SESHEGO, 0742 - *Tshiamo*
298. Mbongiseni Mashishi - 940406 6068 086 - 23 Hlakubela Street, SAULSVILLE, 0125 - *Mbongiseni Bongsi*
299. Shonisani Truddy Ramalamula - 970326 0032 081 - Ha-Rauphaswa, B143, NZHELELE, 0993 - *Vhuhwavho Truddy*
300. Gobakwang Lekgalake Louw - 820201 5653 086 - 547 Ntsoko Street, Zone 1, GA-RANKUWA, 0208 - *Gobakwang Kgafela Kagiso*
301. Bridget Mangoato - 970223 0631 089 - MR 178 Rangers, MOTETEMA, 0100 - *Madimetše Bridget*
302. Thetshesani Solomon Ndou - 911027 5995 080 - Tshitumitshafhasi, DZANANI, 0955 - *Thetshesani Silahe*
303. Mmamolateló Ezekiel Mathekga - 840908 5615 081 - 22 Alectra Crescent, Doornpoort, PRETORIA, 0186 - *Takalani Dick*
304. Zekelo Sicelo - 750823 5588 089 - 29206 Siyabonga Street, Dunoon, MILNERTON, 7441 - *Sicelo*
305. Lisbeth Molaodi Ratswana - 850423 0859 087 - 77 / 7 Block VV, SOSHANGUVE, 0152 - *Violet Molaodi*
306. Cathrine Maakamela Malebati - 810624 0809 084 - 58 Elands Street, ELANDSFONTEIN, 1601 - *Matlotlo Florah*
307. Jabulile Malgas - 000409 5368 082 - Emsamo Area, MUDEN, 3251 - *Jabulile Simesihle*
308. Mthobisi Ayanda Nhlenyama - 000915 6699 085 - Hangaza Area, MBAZWANA, 3974 - *Nkululeko Mthobisi*
309. Marcelle Morné Jordaan - 000315 5315 082 - 13 Protea Street, DOORNPOORT, 0168 - *Samuel*
310. Kgosietsile Mompe - 941206 6140 086 - 14 B Cocombine Street, VIRGINIA, 9430 - *Asanda*
311. Timothy Makotseng Maluka - 900616 6719 086 - 242 Digwale Area, SIYABUSWA, 0472 - *Timothy Esiah*
312. Keabetswe Ramushu - 000814 0387 088 - Ditabaneng, MPHAHLELE, 0736 - *Keabetswe Raesibe*
313. Christiaan Hendrik Muller - 760804 5221 085 - 46 North Road, Stone Manor 73, MORNINGSSIDE, 1600 - *Christiaan Grey*
314. Mbongeni Ncobela - 850913 5565 085 - 5461 Block VV, SOSHANGUVE, 0152 - *Mbongeni Mahinyane*
315. Mphotoa Charles Mogale - 950804 5802 082 - House No 159, Unit D, Solomondale, POLOKWANE, 0700 - *Thabang Charles*
316. Kabelo Mapheto - 970407 5507 085 - Stand No 76014, Sahlokwe Village, POLOKWANE, 0700 - *Kabelo Chuekgolo*
317. Mpho Donald Mofubelu - 910713 6069 089 - 308 A, BOTSHABELO, 9781 - *Mpho Wilson*

318. Rebala David Mkhari - 800213 5826 087 - 301 Block SS, Extension 5, SOSHANGUVE, 0152 - *David*
319. Mutoda Mathebula - 940910 0356 082 - 763 Ngwenyama Street, Dube Village, SOWETO, 1717 - *Mutoda Ruth*
320. Mphokgo Febs Mohuba - 780212 5793 085 - P O Box 91, APEL, 0739 - *Moleke Febs*
321. Charles Ngwato - 010429 5543 086 - Stand No 81, Thokwane, BURGERSFORT, 1150 - *Charles Sekgobe*
322. Matshwaane Tirelo Mphahlele - 751211 5417 088 - Thamagane Village, MPHAHLELE, 0736 - *Tsemeshi Johannes*
323. Sibahle Wiseman Mthembu - 800325 5727 089 - Magoda Area, RICHMOND, 3780 - *Sibangani Wiseman*
324. Bernad Mota - 890901 6546 081 - 3429 Unit B, LEBOWAKGOMO, 0737 - *Raditjje Bernad*
325. Tumiso Praise Mashinini - 960919 6242 084 - 10160 Extension 6, Phomolong, MAMELODI EAST, 0100 - *Khulwanyane Tumiso Praise*
326. Mpho Marygirt Kekana - 970619 0619 083 - P O Box 2573, LEBOWAKGOMO, 0737 - *Makau Mpho Marygift*
327. Kamogelo Mtsweni - 000308 1069 084 - 0211 Manyebethane, MBIBANE, 0449 - *Kamogelo Sharon*
328. Kgotongwane Frans Mathunyane - 900606 7088 086 - Ngoaname Village, MAFEFE, 0738 - *Frans Mottlagohle*
329. Griffiths Zulu - 801010 6967 087 - No 01 Kwahlathi, WASBANK, 2920 - *Zakhele Sizwe*
330. Sinethemba Mokgoatjane - 010526 5833 084 - Stand No 239 – 02, Dikgalaopeng, GROBLERSDAL, 0470 - *Sinethemba Tshegane*
331. Mamosotho David Tlaka - 630117 5642 087 - Maila Mapitjane, SEKHUKHUNE, 1124 - *Masoke David*
332. Mayuree Aniroodh - 970904 0245 083 - Flat 790, Door 17, Buffelsdale, TONGAAT, 4400 - *Mishka*
333. Jelecia Laveka Nkwini - 661128 0676 089 - 156 Persimmon Street, MALVERN, 2001 - *Felicia Funeka*
334. Nhlanhla Nhlio Maseko - 790411 5299 089 - 15371 Sidney Mkwalo Street, DAVEYTON, 1520 - *Nhlanhla Goodman*
335. Tlhologelo Tjie - 940303 6499 082 - Goile Area, DRIEKOP, 1129 - *Tlhologelo Thabiso*
336. Jaysen Sias Khumalo Jaysen - 980510 5264 082 - 456 Phase 2, Damonville, BRITS, 0250 - *Jaysen Sias*
337. Kagiso Selby Chane - 010813 5838 085 - 20164 Extension 33, Buffer Zone, MAMELODI WEST, 0100 - *Moshe Kagiso Selby*
338. Godfrey Shabangu - 960604 6420 084 - Stand No 1888, KWAGGAFONTEIN, 0458 - *Godfriel*
339. Siphamandla Niell Bulelani Cengani - 921020 5485 085 - 78-2nd Avenue, Kwa-nobuhle, UITENHAGE, 6242 - *Siphamandla Niell*
340. Tshwarelo Daniel Moganedi - 780928 5560 089 - 673 Mottholo Street, Extension 21, NELLMAPIUS, 0122 - *Tshwarelo German*
341. Phuluso Ramalamula - 980526 0062 081 - Haraliphaswa B143, NZHELELE, 0993 - *Zwoluga Tranquility*
342. Hendricks Christo – 820619 5332 080 – Andries Kraal, PATENSIE, 6335 - *Christo*
343. Linkie Simba – 921102 1023 084 – P O Box 121, MATHABATHA, 0237 - *Matilda Raesetja*
344. Tepe Jackson Mazwi – 580107 5290 086 – Lenting Village, GAMPHAHLELE, 0736 - *Kgwahlankete Jackson*



## DEPARTMENT OF HOME AFFAIRS

NO. 1468

15 NOVEMBER 2019

**ALTERATION OF SURNAMES IN TERMS OF SECTION 26 OF THE BIRTHS AND DEATHS REGISTRATION ACT, 1992  
(ACT NO. 51 OF 1992)**

The Director-General has authorized the following persons to assume the surnames printed in *italics*

Notice is hereby given of Government Gazette No. **42756** which, was published in Government Gazette No. **1305** dated **11 October 2019**, is hereby rectified to read as follows

1. Nkosithulile Nowena - 880325 6005 082 - Mhlumba Area, , , ELAGSTAFF, 4820 – *Njisani*

Notice is hereby given of Government Gazette No. **42657** which, was published in Government Gazette No. **1094** dated **23 August 2019**, is hereby rectified to read as follows

1. Makhosi Zinhle Cele - 950808 1531 082 - 69 Tamboes Street, Glenhorwie, , WESTONARIA, 1779 – *Nhlenyama*

Notice is hereby given of Government Gazette No. **42775** which, was published in Government Gazette No. **1331** dated **18 October 2019**, is hereby rectified to read as follows

1. Rendani Dzhiagome - 850323 5852 089 - Tshisaulu, , , THOHOYANDOU, 0950 – *Bugana*

Notice is hereby given of Government Gazette No. **42812** which, was published in Government Gazette No. **1396** dated **01 November 2019**, is hereby rectified to read as follows

1. Asikelelwe Ketwa - 000916 1212 080 - 11 Doring Street, , , VREDENBURG, 7386 - *Mndayi*
2. Sandile Mazibuko - 001002 5311 084 - No 103 , Inverness Farm, , OSJZWENT, 2952 – *Ndlozi*

Notice is hereby given of Government Gazette No. **42756** which, was published in Government Gazette No. **1304** dated **11 October 2019**, is hereby rectified to read as follows

1. Moloko Salphy Hlako – 860325 1163 088 – and a minor child – Mmakwena Maggy Hlako – 040906 1491 083 - Montz Area, , , BOCHUM, 0790 - *Seanego*
2. Simphiwe Eric Mkhwanazi – 820428 5843 082 – and two minor children – Nolwazi Olwethu Mkhwanazi – 100201 0824 089 – Lethukuthula Amahle Mkhwanazi – 171018 1049 084 - Macekane Reserve, , , EMPANGENI, 3880 - *Mthembu*
3. Makhudu Zacharia Lehabe – 660408 5599 085 – your wife – Mpho Dorah Lehabe – 690221 0593 084 - 108 Newstand, , , DENNILTON, 1030 - *Thuketane*
4. Zoliwe Sivela – 890727 1251 082 – and two minor children – Mila Anda Sivela – 130522 6020 081 – Inathi Sivela – 060310 1080 084 - Ngxambane Area, , , LUSIKISIKI, 4820 - *Maphacu*

## DEPARTMENT OF HOME AFFAIRS

NO. 1469

15 NOVEMBER 2019

**ALTERATION OF FORENAMES IN TERMS OF SECTION 24 OF THE BIRTHS AND DEATHS REGISTRATION ACT, 1992 (ACT NO. 51 OF 1992)**

Notice is hereby given of Government Gazette No. **42756** which, was published in Government Gazette No **1305** dated **11 October 2019**, is hereby rectified to read as follows:

1. Keketjo Freddie Malopo - 970926 5390 085 - 3360 Kgwele Street, WINDMILL PARK, 1460 - *Koketso Schylerchaise*
2. Cosolation Mmamiki Phiri - 691217 0443 089 - 16 Mathivah Street, MANKWENG, 0727 - *Consolation Mmamiki*
3. Sabina Mankge - 960706 0958 082 - No 146 Ga-Makgeru, SEKHUKHUNE, 1124 - *Kamogelo Sabinah*
4. Glory Gavaza Mathye - 971116 0121 086 - 12280 Olive Crescent, KAGISO, 1754 - *Gavaza Gloria*
5. Gift Paulos Sekwane - 970103 6295 081 - Stand No 6461, SIYATHUTHUKA, 1100 - *Gift Ndali*
6. Amadea Chervon Present - 910513 0143 082 - 67 Garnet Crescent, MANENBERG, 7764 - *Amaarah*

Notice is hereby given of Government Gazette No. **42775** which, was published in Government Gazette No **1332** dated **18 October 2019**, is hereby rectified to read as follows:

1. Moroamadile Jackson Lekgau - 590701 5733 083 - Phase 4, GA - MPHAAHLELE, 0736 - *Moroamadile Benjamin*
2. Mamphonyana Selina Mponya - 910306 0501 080 - 1191 Mahlatswetsa, EXCELSIOR, 9760 - *Mamponyane Selina*
3. Phumulile Precious Mchunu - 830302 1190 087 - 192 - 5th Avenue, CLERMONT, 3602 - *Thabile Phumulile Precious*
4. John Khuloane Mahloko - 790331 5375 087 - Stand No 302, JANE FURSE, 1085 - *John Tshepo*

Notice is hereby given of Government Gazette No. **42812** which, was published in Government Gazette No **1397** dated **01 November 2019**, is hereby rectified to read as follows:

1. Batman George Mokoena - 750305 5479 089 - 8133 Tshekedi Street, Tham Housing, THOKOZA, 1426 - *Lebogang George*
2. Matidima Jeffrey Manaka - 851108 5568 085 - 19748 Mchithi Street, Extension 24, Etwatwa, DAVEYTON, 1520 - *Michael John Lilly*
3. Ngwanamashiane Mmetja Phogole - 980504 0597 083 - P O Box 5113, NAKURUNG, 0745 - *Mmathapelo Mmetje*
4. Motshopho Allies Teffo - 000519 0277 086 - Po Box 831, MASHASHANE, 0743 - *Shoka Alice*
5. Lazarous Nkomo - 000516 5622 084 - Stand No 1488, JAANTJIE TRUST, 1203 - *Thulani T-Boy Lazarous*

Notice is hereby given of Government Gazette No. **42526** which, was published in Government Gazette No **898** dated **14 June 2019**, is hereby rectified to read as follows:

1. Athenkosi Josephine Nyhila - 950703 1130 086 - 24644 Ngong Street, DELFT, 7100 - *Athenkosi*

## DEPARTMENT OF LABOUR

NO. 1470

15 NOVEMBER 2019

## LABOUR RELATIONS ACT, 1995

## REGISTRATION OF A TRADE UNION

I, Mongwadi Mary Ngwetjana, Deputy Registrar of Labour Relations, hereby notify, in terms of section 109(2) of the Labour Relations Act, 1995, that the **Independent Democratic Union of South Africa (UDUSA) (LR2/6/2/2925)** has been registered as a trade union with effect from ..... 6 November 2019 .....

The name of the union is entered into the register of trade unions.



DEPUTY REGISTRAR OF LABOUR RELATIONS

DATE: 6 November 2019 .....

## DEPARTMENT OF MINERAL RESOURCES

NO. 1471

15 NOVEMBER 2019

**MINERAL AND PETROLEUM RESOURCES DEVELOPMENT ACT, 2002 (ACT NO 28 OF 2002)****EXEMPTION OF ORGANS OF STATE IN TERMS OF SECTION 106(1) OF THE MINERAL AND PETROLEUM RESOURCES DEVELOPMENT ACT, 2002 (ACT 28 OF 2002)**

I, **SAMSON GWEDE MANTASHE**, in my capacity as the Minister of Mineral Resources, acting in terms of Section 106 (1) of the Mineral and Petroleum Resources Development Act, 2002 (Act 28 of 2002), hereby, subject to the provisions of the Act, exempt the National Research Foundation from the provisions of Sections 16, 20, 22 and 27 of the said Act in respect of any activity to remove any mineral within its area of jurisdiction for the construction and maintenance of roads and infrastructure, incidental to the Square Kilometer Array project.



**SAMSON GWEDE MANTASHE**  
**MINISTER**

**DEPARTMENT OF MINERAL RESOURCES**

**GENERAL NOTICE IN TERMS OF THE RESTITUTION OF LAND RIGHTS ACT, 1994  
(ACT NO. 22 OF 1994)**

Notice is hereby given in terms of Section 11(1) of the Restitution of Land Rights Act, 1994 (Act No. 22 of 1994 as amended), that claim/s for restitution of land rights on:

REF NO.	CLAIMANT	PROPERTY	LOT NUMBER	DISTRICT	CURRENT OWNER	LAND	INTERESTED PARTIES
H 0099	Solomon Baile Mabena	Lot No. 173 Eastwood	Lot No. 173 Eastwood	Tshwane Metropolitan Municipality	Tshwane Metropolitan Municipality		Department of Rural Development and Land Reform Tshwane Metropolitan Municipality

has/have been submitted to the office of the Regional Land Claim Commission. The Commission on Restitution of Land Rights will investigate the claim in terms of the provisions of Rule 5 of the Rules Regarding Procedure of Commission Established in terms of section 16 of Restitution of Land Rights Act as amended. Any interested party on the claim is hereby invited to submit, representations in terms of section 11A of the Restitution of Land Rights Act No. 22 of 1994 as amended within 90 (ninety) working days from the publication date of this notice, any comments/information may be send to:

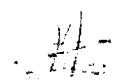
  
**MR. L.H. MAPHUTHA**  
 The Regional Land Claims Commissioner  
 Gauteng Province  
 Private Bag X 03  
**ARCADIA**  
 0007  
 TEL: (012) 310-6500/6620  
 FAX: (012) 323-2961

NO. 1472

**DEPARTMENT OF RURAL DEVELOPMENT AND LAND REFORM**

15 NOVEMBER 2019

**GENERAL NOTICE IN TERMS OF THE RESTITUTION OF LAND RIGHTS ACT, 1994  
(ACT NO. 22 OF 1994)**

Notice is hereby given in terms of Section 11(1) of the Restitution of Land Rights Act, 1994 (Act No. 22 of 1994 as amended); that a claim for restitution of land rights on:

REF NO.	CLAIMANT	PROPERTY	PORTION	CURRENT LAND OWNER	BONDS /NO BONDS	DEED OF TRANSFER
P 0082	Ms. Masabata Alpha Maseko	Olievenhoutbosch 389 JR	Portion 114 (RE)	Lemarox PTY LTD	Nu-way Housing Developments Pty Ltd B44071/2017	T76355/2017
Z0304 (KRP 11334)	Mr. Jakobus Myburgh	Bothas Kraal 643 IR	Portion 5	National Government of the Republic of South Africa		T940/1940 T11214/1940 T3952/2018
			Portion 17	G J Giliomee Familie Trust		T26925/1996
			Portion 18	Gabriel Johannes Giliomee		T57715/1980
KK 279	Mr. Foyifoyi Johannes Ntatiso	Nooitgedacht 471 JR	Portion 28 (RE)	Plumari Ranch Hekpoort Pty Ltd	Hybrid Piggeries Pty Ltd B49445/2018 VA2616/1997 VA4287/2017	T86103/2018
			Portion 29	Eagles Pride Hatchery Pty Ltd	Standard Bank of South Africa VA6508/2015 VA6631/2015 Sanders Jeffrey Eric VA7325/2017	T60210/2017

**Interested Parties:** Land Claimants, the current land owners, the City of Tshwane Metropolitan Municipality, the Gert Sibande District Municipality, the West Rand District Municipality and Department of Rural Development and Land Reform.

have been submitted to the office of the Regional Land Claim Commission. The Commission on Restitution of Land Rights will investigate the claim in terms of the provisions of Rule 5 of the Rules Regarding Procedure of Commission Established in terms of section 16 of Restitution of Land Rights Act as amended. Any interested party on the claim is hereby invited to submit, representations in terms of section 11A of the Restitution of Land Rights Act No. 22 of 1994 as amended within 90 (Ninety) working days from the publication date of this notice, any comments/information may be send to:

MR. L.H. MAPHUTHA  
The Regional Land Claims Commissioner  
Gauteng Province

  
Mr. Solomon Maruma  
Deputy Director (IMU)  
Date: 28/11/2019

NO. 1473

DEPARTMENT OF RURAL DEVELOPMENT AND LAND REFORM

15 NOVEMBER 2019

Private Bag X 03  
**ARCADIA**  
0007  
TEL: (012) 310-6500/6620  
FAX: (012) 323-2961

## DEPARTMENT OF RURAL DEVELOPMENT AND LAND REFORM

NO. 1474

15 NOVEMBER 2019

**NOTICE OF INTENTION TO WITHDRAW THE GAZETTE NOTICE IN TERMS OF SECTION 11A (2) OF THE RESTITUTION OF LAND RIGHTS ACT, NO. 22 OF 1994 (AS AMENDED).**

**WHEREAS** a land claim was lodged by Mr. Josiah Moses Malobola, which claim was published in terms of Section 11(1) of the Restitution of Land Rights Act, No. 22 of 1994 (as amended), hereinafter referred to as "the Act".

and

**WHEREAS** during further investigation of the land claim in so far as it relates to the property referred to below, the Regional Land Claims Commissioner, has reason to believe that the criteria set out in Section 11(1) (b) of the Act, has not been met.

**NOW THEREFORE NOTICE** is hereby given in terms of Section 11A (2) of the Act that at the expiry of 90 days from the date of the publication of this notice in the Government Gazette, the notice of the claim previously published in terms of section 11(1) (b) of the Act in Gazette No. 36146, under Notice 105 of 2013, dated 15 February 2013 will be withdrawn unless cause to the contrary is shown to the satisfaction of the Regional Land Claims Commissioner.

The details of the Gazette No. 36146, under Notice 105 of 2013, dated 15th of February 2013, relevant for this notice include the following:

**Reference No:** Z 0090  
**Claimant:** Mr. Josiah Moses Malobola  
**Property Description:** See below  
**Total extent:** See below  
**Owner:** See below  
**Date Submitted:** 31 December 1998

No.	Property Description	Extent Ha	Land Owner
1.	Portion 16 of farm Groenfontein 526 JR	21.4986	Intaba Estates PTY LTD

The reasons the Regional Land Claims Commissioner believes that the criteria in section 11(1) of the Act may not have been met, is that:

- (a) The claimed land does not extend to portion 16 of the farm Groenfontein 526 JR; and/or
- (b) The ascendants of the claimants did not have rights in land (as defined in the Act) on the property listed above; and
- (c) The claimed land only affects portions 12, 13, 14, 20, 21 ad 60 of the farm Groenfontein 526 JR.

Any party who may have an interest in the above-mentioned land claim is hereby invited to make representations, within 90 days from the publication of this notice, as to why the claim should not be withdrawn in terms of section 11A (3) of the Act.



The representations must be forwarded to the Regional Land Claims Commissioner



**MR L H MAPHUTHA**  
**The Regional Land Claims Commissioner**  
Private Bag X 03  
ARCADIA  
0007  
Tel: (012) 310-6500  
Fax: (012) 323-2961

**DEPARTMENT OF RURAL DEVELOPMENT AND LAND REFORM**

NO. 1475

15 NOVEMBER 2019

**GENERAL NOTICE IN TERMS OF THE RESTITUTION OF LAND RIGHTS ACT,  
1994 (ACT NO.22 OF 1994)**

Notice is hereby given in terms of section 11 (1) of the Restitution of Land Rights Act, 1994 (Act No.22 of 1994 as amended) that a claim for restitution of land rights on:

REFERENCE : 6/2/2/D/1078/0/0/109

CLAIMANT : Zithobile Mbuse (Mbuse Family Claim)

PROPERTY : Farm Kobus Kraal No. 773, in Mpofu/Stockenström,  
Raymond Mhlaba Local Municipality, Amathole  
District, in the Eastern Cape Province.

EXTENT OF LAND : 117.1482 Hectares

TITLE DEED : T4869/84

CURRENT OWNER : Department of Agriculture Land Reform & Rural  
Development

DATE SUBMITTED : 31/12/1998

Has been submitted to the Regional Land Claims Commissioner for the Eastern Cape and that the Commission on Restitution of Land Rights will investigate the claim in terms of the provisions of the Act in due course.

Any person who has an interest in the above-mentioned land is hereby invited to submit, within fourteen (14) days from the publication of this notice, any comments/information to:

**Office of the Regional Land Claims Commissioner : Eastern Cape**  
**Department of Rural Development and Land Reform**  
**PO Box 1375**  
**East London**  
**5200**  
**Tel : 043 700 6000**  
**Fax : 043 743 3687**



**Mr. L.H. Maphutha**  
**Regional Land Claims Commissioner**

## DEPARTMENT OF RURAL DEVELOPMENT AND LAND REFORM

NO. 1476

15 NOVEMBER 2019

**GENERAL NOTICE IN TERMS OF THE RESTITUTION OF LAND RIGHTS ACT,  
1994 (ACT NO.22 OF 1994)**

**WHEREAS** The Amazizi community lodged a claim which was published in terms of Section 11 (1) of the Restitution of Land Rights Act, No. 22 of 1994 ("the Act")  
And

**WHEREAS** during the investigation of the land claims, the office of the Regional Land Claims Commissioner: Eastern Cape Province has reason to believe that the criteria set out in Section 11(1) (b) of the Act, has not been met. Hence a notice of intention to withdraw the initial gazette's in terms of Section 11A (2) was published on the 17<sup>th</sup> of July 2015 under gazette No. 40996.

**NOW THEREFORE A WITHDRAWALNOTICE:** is hereby given in terms of Section 11A (3) on the grounds that the interested parties failed to submit their objections within the time frame stipulated in the published withdrawal notice No.40996 dated 17<sup>th</sup> July 2015, and no cause has been shown contrary to his satisfaction as to why he cannot withdraw, the office is hereby making final withdrawal notice of claim previously published under section 11 (1) of the Act in Government Gazette Notices mentioned below.

The details of the Government Gazette Notice No. 723 of 2015 in the Government Gazette No. 39003 of 17 July 2015 relates to the following:

REFERENCE : 6/2/2/D/81/0/0/10 and 6/2/2/D/82/0/0/10  
CLAIMANT : Chief Christopher Nombewu and Mncedisi Felix Nombewu  
(On behalf of Amazizi Community Claim)

Property Description	Extent Hectares	Land	Title Deed	Date Claim Submitted	Current Owner
Nelani Farm 341	510, 2175		T113648/2003	31 <sup>st</sup> /12/1998	Propatique 1023 cc
Glen Collery Farm 340, Portion & remaining extent	251,6006; 251,6006		T19142/1974	31 <sup>st</sup> /12/1998	Klerk Willem Abraham
Northbrook, Farm 319	407, 34, 24		T69697/1989	31 <sup>st</sup> /12/1998	Goeiehoop Farming PTY
Northbrook, Farm 222 Portions 2; 1 & remaining extent	256, 7088; IM 433 SQRD; 501, 3863		T89012/2004; T7039/1906; T22125/1996	31 <sup>st</sup> /12/1998	Ben DambhTrust: Transnet LTD; McFariane
Crichton Farm 276	313,7562		T56808/2009	31 <sup>st</sup> /12/1998	Cobbold Trust
Kilkenny Farm 272 Portion 1 &	323,34; 333,6249		T21933/1978 T2212/1964	31 <sup>st</sup> /12/1998	Harvey Ernest Alwyn Charles; Roberts Clement

remaining extent				Oliver
Garyvale Farm 377	1140, 7586	T40954/2003	31 <sup>st</sup> /12/1998	Prop Holdings Trust
Somerton Farm 234	1290,8108	T15812/1969	31 <sup>st</sup> /12/1998	Undritzhelgiines
Wolseley Dale Farm 275	511,3753	T650/56/1989	31 <sup>st</sup> /12/1998	Goeiehoop Farming (PTY LTD)
Rienzi Farm 274	236,1009	T58322/1989	31 <sup>st</sup> /12/1998	Goeiehoop Farming (PTY LTD)
Pomona Farm 322 Portion 1; Remaining Extent	118, 77, 51;422,3075	T66766/1994	31 <sup>st</sup> /12/1998	SuraiTrust
Rosande Farm 231 Portion 1 & remaining extent	25,096M; 438,2307	T61103/2010		Rushmere Roy Anthony
Sunny Slope Farm 224 Portion 1, 2, & remaining extent	354,420385,44,18; 131,9,1684	T12526/1998	31 <sup>st</sup> /12/1998	McFarlane John
Agassiz Farm 339, Portion 1 & remaining extent	343,7138; 8, 310, 8, 893	T64976/1988	31 <sup>st</sup> /12/1998	Scott Estate PTY LTD
Dunsay Farm 273	450,9355	T29792/2004	31 <sup>st</sup> /12/1998	Khulahlahla Communal Pro Assoc.

Has been submitted to the Regional Land Claims Commissioner and that the Commission on Restitution of Land Rights will investigate the claim in terms of the provisions of the Act in due course. Any person who has an interest in the above mentioned land is hereby invited to submit, within (60) days from the publication of this notice, any comments/information to:



The Regional Land Claims Commissioner  
 Department of Rural Development and Land Reform  
 Land Restitution Support Office: Eastern Cape  
 P.O. Box 1375  
 East London  
 5200

## DEPARTMENT OF RURAL DEVELOPMENT AND LAND REFORM

NO. 1477

15 NOVEMBER 2019

**GENERAL NOTICE IN TERMS OF THE RESTITUTION OF LAND RIGHTS ACT,  
1994 (ACT NO.22 OF 1994)**

Notice is hereby given in terms of section 11 (1) of the Restitution of Land Rights Act, 1994 (Act No.22 of 1994 as amended) that a claim for restitution of land rights on:

REFERENCE : 6/2/2/D/80/0/0/2

CLAIMANT : Ms Susara Carolina Hayes nee Vos (Hayes Family Claim)

PROPERTY	EXTENT OF LAND
Eiffel Farm no. 154, Indwe,	288 Morgen and 55 square roods
Pomeroy Farm No. 162, Indwe	140 Morgen and 404 square roods

All properties are situated at Emalahleni Local Municipality in Chris Hani District, Eastern Cape Province

TITLE DEED : 12559/1966

CURRENT OWNER : Department of Agriculture Land Reform & Rural Development

DATE SUBMITTED : 10/03/1997

Has been submitted to the Regional Land Claims Commissioner for the Eastern Cape and that the Commission on Restitution of Land Rights will investigate the claim in terms of the provisions of the Act in due course.

Any person who has an interest in the above-mentioned land is hereby invited to submit, within fourteen (14) days from the publication of this notice, any comments/information to:

**Office of the Regional Land Claims Commissioner : Eastern Cape**  
**Department of Rural Development and Land Reform**  
**PO Box 1375**  
**East London**  
**5200**  
**Tel : 043 700 6000**  
**Fax : 043 743 3687**



**Mr. L.H. Maphutha**  
**Regional Land Claims Commissioner**

## DEPARTMENT OF RURAL DEVELOPMENT AND LAND REFORM

NO. 1478

15 NOVEMBER 2019

**GENERAL NOTICE IN TERMS OF THE RESTITUTION OF LAND RIGHTS ACT,  
1994 (ACT NO.22 OF 1994)**

Notice is hereby given in terms of section 11 (1) of the Restitution of Land Rights Act, 1994 (Act No.22 of 1994 as amended) that a claim for restitution of land rights on:

REFERENCE : 6/2/3/D/51/797/1158/154

CLAIMANT : Keke Titus Pemba (On behalf of Pemba family)

PROPERTY DESCRIPTION	EXTENT OF LAND	TITLE DEED
Erf 1026 Korsten in Port Elizabeth	149 sqm	T9502/923
Erf 1027 Korsten in Port Elizabeth	506 sqm	T9485/902

All properties are situated in Nelson Mandela Bay Metro Municipality, Eastern Cape Province

DATE SUBMITTED : 03 December 1998

CURRENT OWNER : Provincial Government of the Eastern Cape and Nelson Mandela Metro

Has been submitted to the Regional Land Claims Commissioner for the Eastern Cape and that the Commission on Restitution of Land Rights will investigate the claim in terms of the provisions of the Act in due course.

Any person who has an interest in the above-mentioned land is hereby invited to submit, within fourteen (14) days from the publication of this notice, any comments/information to:

**Office of the Regional Land Claims Commissioner : Eastern Cape**  
**Department of Rural Development and Land Reform**  
**PO Box 1375**  
**East London**  
**5200**  
**Tel : 043 700 6000**  
**Fax : 043 743 3687**



**Mr. L.H. Maphutha**  
**Regional Land Claims Commissioner**

## DEPARTMENT OF RURAL DEVELOPMENT AND LAND REFORM

NO. 1479

15 NOVEMBER 2019

**GENERAL NOTICE IN TERMS OF THE RESTITUTION OF LAND RIGHTS ACT,  
1994 (ACT NO.22 OF 1994)**

Notice is hereby given in terms of section 11 (1) of the Restitution of Land Rights Act, 1994 (Act No.22 of 1994 as amended) that a claim for restitution of land rights on:

REFERENCE : 6/2/2/D/994/0/0/16

CLAIMANT : **Phumzile Winston Makaka (On behalf Qibira Community)**

PROPERTY : Unsurveyed and unregistered Portions of Farm 1666, Farm 1667 and Farm 1669 and Ngqolowa Farm No. 33, in King William's Town, Raymond Mhlaba Local Municipality, Amathole District Municipality in the Eastern Cape Province.

EXTENT OF LAND : 2483 Hectares

TITLE DEED : N/A

CURRENT OWNER : Department of Agriculture Land Reform & Rural Development

DATE SUBMITTED : 30/12/1998

Has been submitted to the Regional Land Claims Commissioner for the Eastern Cape and that the Commission on Restitution of Land Rights will investigate the claim in terms of the provisions of the Act in due course.

Any person who has an interest in the above-mentioned land is hereby invited to submit, within fourteen (14) days from the publication of this notice, any comments/information to:

**Office of the Regional Land Claims Commissioner : Eastern Cape**  
**Department of Rural Development and Land Reform**  
**PO Box 1375**  
**East London**  
**5200**  
**Tel : 043 700 6000**  
**Fax : 043 743 3687**

  
**Mr. L.H. Maphutha**  
**Regional Land Claims Commissioner**

NO. 1480

DEPARTMENT OF RURAL DEVELOPMENT AND LAND REFORM

15 NOVEMBER 2019

**GENERAL NOTICE IN TERMS OF THE RESTITUTION OF LAND RIGHTS ACT, 1994 (ACT NO. 22 OF 1994), AS AMENDED**

Notice is hereby given in terms of Section 11 (1) of the Restitution of Land Rights Act, Act No. 22 of 1994 as amended a land claim has been lodged by **Mr. Moshokane Percy Jones of ID number 52082457711084** who lodged a land claim for restitution of land rights on portion 8 of the farm Sedan 18 KT in Greater Tzaneen Municipality, Mopani District of the Limpopo. This land claim was lodged before the cutoff date of 31<sup>st</sup> December 1998.

Preliminary investigations that were done by the Office of the Regional Land Claims Commissioner: Limpopo indicates that the Moshokane family was dispossessed of land rights from portion 8 of the farm Sedan 18 KT.

Detailed information of the farm is as indicated in the below table.

PROPERTY	CURRENT OWNER	TITLE DEED	EXTENT (HECTARES)	ENDORSEMENTS/ENCUMBRANCES
Portion 8 of the farm Sedan 18 KT	National Government of the Republic of South Africa	T12822/1931	478.8580 H	None

All interested parties should take note that the Officer of the Regional Land Claims Commissioner: Limpopo is investigating these land claims. Any party that has an interest in the above-mentioned properties is hereby invited to submit in writing within **14** (fourteen) days of publication of this notice, any comments, objections or information under **KRP:10594** as the reference number to:

The office of the Regional Land Claims  
Commissioner: Limpopo  
Private Bag x9552  
POLOKWANE  
0700

Submission may also be delivered to:  
First Floor, 96 Kagiso House  
Corner Rissik & Schoeman Streets  
POLOKWANE  
0700

  
L H MAPHUTHA  
REGIONAL LAND CLAIMS COMMISSIONER

DATE: 2019/10/28



## DEPARTMENT OF TRADE AND INDUSTRY

NO. 1481

15 NOVEMBER 2019



Companies and Intellectual  
Property Commission

a member of the dti group

**IMPORTANT NOTICE****DEACTIVATION OF E-MAIL FILING CHANNELS FOR COMPANY FINANCIAL YEAR  
END CHANGES (COR25), COMPANY ADDRESS CHANGES (COR21.1) AND  
COMPANY NAME CHANGES (via COR15.2) EXCEPT FOR EXTERNAL COMPANIES**

In terms of Regulation 169(1) of the Companies Regulation, 2011, under the Companies Act of 2008 (Act 71 of 2008), the Companies and Intellectual Property Commission ("the Commission"), hereby gives notice that as from 1 December 2019, the e-mail filing channels for company financial year end changes, company address changes and company name changes via any of the CIPC dedicated e-mail addresses for such services, except for external companies, will de-activated.

External companies may only file the changes above, via the communicated e-mail address on the CIPC website [www.cipc.co.za](http://www.cipc.co.za) since confirmation of such change in the primary jurisdiction of registration/incorporation is required as supporting evidence to such change.

As from the stated date, company financial year end changes, company address changes and company name changes may only be filed via any of the authorised electronic channels listed on the Commissions website [www.cipc.co.za](http://www.cipc.co.za).

A handwritten signature in black ink, appearing to be 'R Voller', written over a horizontal line.

Adv R Voller  
Commissioner: CIPC

30 / 10 / 2019

---

**GENERAL NOTICES • ALGEMENE KENNISGEWINGS**

---

**DEPARTMENT OF ENVIRONMENTAL AFFAIRS****NOTICE 607 OF 2019****NATIONAL ENVIRONMENTAL MANAGEMENT: BIODIVERSITY ACT, 2004 (ACT NO. 10 OF 2004)****DRAFT NATIONAL BOTANICAL GARDEN EXPANSION STRATEGY 2019-2030**

I, Barbara Dallas Creecy, Minister of Environment, Forestry and Fisheries, hereby under section 99 and 100 of the National Environmental Management: Biodiversity Act, 2004 (Act No. 10 of 2004), give notice of my intention to publish the Draft South African National Botanical Garden Expansion Strategy 2019-2030 (the Strategy), for public comment in the Schedule hereto.

The Strategy provides a strategic approach for the establishment, expansion and maintenance of a network of botanical gardens across South Africa. The strategy is aligned with the National Development Plan 2030 timeframe.

Members of the public are invited to submit to the Minister, within 30 (thirty) days after the publication of the notice in the *Gazette*, written representations on, or objections to the following addresses:

By post to:

The Director-General: Environmental Affairs  
Department of Environmental Affairs  
Attention: Ms Pamela Kershaw  
Private Bag X447  
Pretoria  
0001

By hand at:

473 Steve Biko Street, Arcadia, Pretoria, 0083.

By e-mail:

[pkershaw@environment.gov.za](mailto:pkershaw@environment.gov.za)

A copy of the Government Notice and the proposed draft South African National Botanical Gardens Expansion Strategy may be accessed at [https://www.environment.gov.za/legislation/gazetted\\_notices](https://www.environment.gov.za/legislation/gazetted_notices)



**BARBARA DALLAS CREECY, MP  
MINISTER OF ENVIRONMENT, FORESTRY AND FISHERIES**

**SCHEDULE**



**National Botanical Garden Expansion Strategy  
2019–2030**



**environmental affairs**

Department:  
Environmental Affairs  
REPUBLIC OF SOUTH AFRICA

**SANBI**

Biodiversity for Life

South African National Biodiversity Institute



## Contents

1	Introduction .....	4
2	Goal and strategic approaches .....	4
3	Status Quo .....	5
4	Policy Context .....	7
5	Legal Mandate .....	8
6	Key Actions .....	8
6.1	Investigate the feasibility and location of new gardens .....	8
6.1.1	At least one garden in each province .....	8
6.1.2	A demonstration garden in each biome .....	10
6.2	Expanding existing gardens .....	11
6.3	Collaborative agreements with other gardens .....	12
6.4	Schemes to raise funds .....	12
7	References and Further Reading .....	13
	Annexure 1. Major activities of botanical gardens around the world .....	16
	Annexure 2. Biome and vegetation type representation in South Africa's national botanical gardens .....	17
	Annexure 3. South Africa's national botanical gardens: history .....	18
	Annexure 4. Milestones in the establishment and management of SANBI and its national botanical gardens .....	22
	Annexure 5. Areas of South Africa's National Development Plan 2030 that the national botanical gardens support .....	23
	Annexure 6. Extract from NEMBA (2004) that clearly specifies details regarding the declaration and amendment or withdrawal of national botanical gardens .....	25
	Annexure 7. SANBI criteria used for establishing new national botanical gardens .....	26
	Annexure 8. Types of botanical gardens as defined by Botanic Gardens Conservation International (BGCI)(Wyse Jackson & Sutherland 2000) .....	27
	Annexure 9. Criteria developed by SANBI for partnering with other botanical gardens .....	29
	Annexure 10. Key targets and risks associated with the National Gardens Expansion Strategy 2030 .....	30

## 1 Introduction

The South African National Biodiversity Institute (SANBI) has a vital role to play in raising awareness about the importance of biodiversity and its status. South Africa's ten (10) national botanical gardens (NBGs), serving as windows and embassies of biodiversity and culture and heritage, play key roles in the conservation, research, enjoyment and education of the general public and learners through their displays, conservation and environmental education programmes (both within the gardens and in surrounding communities). These gardens serve as refugia for threatened plant species, and serve an important role in climate change adaptation. Horticultural research in national botanical gardens is conducted by SANBI's horticulturists all of whom participate in SANBI's Horticultural Career Ladder. More than two million people make use of SANBI's national botanical gardens each year, offering an opportunity for gardens to provide information to visitors about biodiversity, conservation and sustainable use, as well as to promote the beauty of South Africa's indigenous plants and use of the gardens for spiritual upliftment. The gardens together generate over R60 million income annually through garden-based activities, plant sales, rents and admission fees. This income assists in partially offsetting staff salaries and operational costs in the various national botanical gardens.

Botanical gardens are defined internationally as 'institutions holding documented collections of living plants for the purposes of scientific research, conservation, display and education' (Wyse Jackson 2000). Botanical gardens serve a unique role in conservation (see Annexure 1), and are defined by having the following characteristics:

- adequate labelling of the plants
- an underlying scientific basis for the collections
- communication of information to other gardens, institutions, organisations and the public
- exchange of seeds or other materials with other botanical gardens, arboreta or research stations
- long-term commitment to, and responsibility for, the maintenance of plant collections
- maintenance of research programmes in plant taxonomy in associated herbaria
- monitoring of the plants in the collection
- open to the public
- promoting conservation through extension and environmental education activities
- proper documentation of the collections, including those of wild origin
- undertaking scientific or technical research on plants in the collections.

## 2 Goal and strategic approaches

This document describes a Strategy for the establishment, expansion and maintenance of a network of botanical gardens across South Africa, up till 2030, being aligned with the time frame prescribed for South Africa's National Development Plan.

The goal of this Strategy is to raise awareness, contribute to education about biodiversity, and to support conservation by establishing, maintaining and expanding a representative network of botanical gardens with their associated biodiversity (plants and animals) and ecological interactions, across South Africa.

This goal will be achieved through:

- Establishing at least one national botanical garden in each province of South Africa
- Establishing a botanical/demonstration garden representative of each biome in South Africa
- The use of opportunities to expand existing national botanical gardens, where considered feasible and appropriate

- o Entering into agreements with other institutions that manage botanical gardens in South or southern Africa

### 3 Status Quo

SANBI's existing ten national botanical gardens and associated reserves (Edith Stephens Wetland Park (Cape Town) and Tinie Versfeld Wildflower Reserve (Darling), both managed by Kirstenbosch) are currently located mainly in, or close to, large urban centres in seven of nine South African provinces (see Figure 1), and include representative portions of South Africa's biomes as follows:

**Eastern Cape (East London): Kwelera National Botanical Garden**

Biome(s) represented: Forest, Grassland, Albany Thicket

**Free State (Bloemfontein): Free State National Botanical Garden**

Biome(s) represented: Grassland, Nama Karoo

**Gauteng (Pretoria): Pretoria National Botanical Garden**

Biome(s) represented: Grassland, Savanna

**Gauteng (Roodepoort/Mogale City): Walter Sisulu National Botanical Garden**

Biome(s) represented: Savanna

**KwaZulu-Natal (Pietermaritzburg): KwaZulu-Natal National Botanical Garden**

Biome(s) represented: Savanna

**Mpumalanga (Nelspruit): Lowveld National Botanical Garden**

Biome(s) represented: Savanna

**Northern Cape (Nieuwoudtville): Hantam National Botanical Garden**

Biome(s) represented: Succulent Karoo, Fynbos (Renosterveld)

**Western Cape (Betty's Bay): Harold Porter National Botanical Garden**

Biome(s) represented: Fynbos, Forest

**Western Cape (Cape Town): Kirstenbosch National Botanical Garden**

Biome(s) represented: Fynbos, Forest

**Western Cape (Cape Town): Edith Stephens Wetland Park**

Biome(s) represented: Fynbos

**Western Cape (Darling): Tinie Versfeld Wildflower Reserve**

Biome(s) represented: Fynbos

**Western Cape (Worcester): Karoo Desert National Botanical Garden**

Biome(s) represented: Succulent Karoo, Fynbos

Gaps in terms of which South African biomes are not included in existing national botanical gardens, and which provinces currently do not have national botanical gardens, are summarised in Table 1. A description of which vegetation types are included in SANBI's existing national botanical gardens is provided in Annexure 2, with an historical overview of the national botanical gardens provided in

Annexure 3. Milestones in the establishment and management of SANBI and its national botanical gardens are included in Annexure 4.

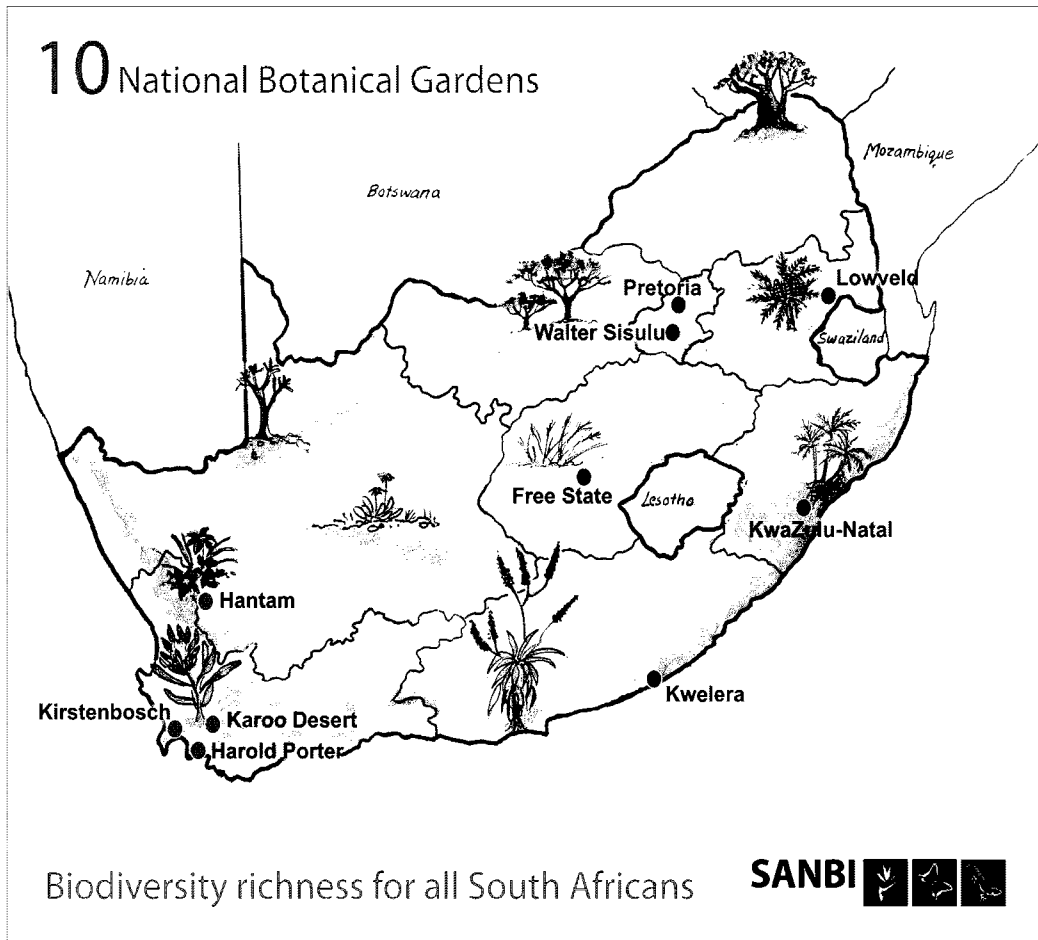

**Figure 1.** Geographical location of South Africa's 10 national botanical gardens across seven provinces in 2015.

**Table 1.** Representation of existing proclaimed national botanical gardens (and associated satellite reserves) in South African provinces and biomes, showing gaps (shaded).

Biome	Province								
	Western Cape	Eastern Cape	Northern Cape	Free State	KwaZulu-Natal	Gauteng	Mpumalanga	Limpopo	North West
<b>Fynbos</b>	Kirstenbosch, Harold Porter, Karoo Desert, Edith Stephens Wetland Park, Tinie Versfeld Wildflower Reserve		Hantam						
<b>Forest</b>	Kirstenbosch, Harold Porter	Kwelera							
<b>Albany Thicket</b>		Kwelera							
<b>Grassland</b>		Kwelera		Free State		Pretoria			
<b>Savanna</b>					KwaZulu-Natal	Pretoria, Walter Sisulu	Lowveld		
<b>Nama Karoo</b>				Free State					
<b>Succulent Karoo</b>	Karoo Desert		Hantam						
<b>Indian Ocean Coastal Belt</b>									
<b>Desert</b>									

#### 4 Policy Context

SANBI and its national botanical gardens, as windows on biodiversity, make an important contribution to national development through ensuring that it is aligned with government priorities. They contribute to the **National Development Plan 2030 (NDP 2030)**, which aims to eliminate poverty and reduce inequality. It achieves this by making a direct link between biodiversity, capacity building and development. The areas in the National Development Plan 2030 that the gardens specifically support are reflected in Annexure 5.

South Africa's 2nd **National Biodiversity Strategy and Action Plan (NBSAP): 2015 – 2025** (Government of South Africa 2015), sets the 10-year vision to "Conserve, manage and sustainably use biodiversity to ensure equitable benefits to the people of South Africa, now and in the future", with six supporting strategic objectives.

The strategic objective of the NBSAP that this core function addresses directly is Strategic Objective 1: Management of biodiversity assets and their contribution to the economy, rural development, job creation and social wellbeing is enhanced. Outcomes under the NBSAP's strategic objectives relevant to the national botanical gardens include the following:

- The network of protected areas and conservation areas includes a representative sample of ecosystems and species, and is coherent and effectively managed (1.1);
- Species of special concern are sustainably managed (1.2);

SANBI's botanical gardens play a lead role in achieving outcome 1.2 with a specific activity to:

- Ensure sufficient *ex situ* conservation of threatened and useful species to address impacts from climate change, habitat transformation and unsustainable use (1.2.2).



The *ex situ* target listed in the second edition of the NBSAP includes the following to be achieved by 2015:

- 60% of threatened plant species conserved *ex situ*, and
- 1% of species with *ex situ* collections active in restoration programmes.

Both of these targets are listed and stated as such in SANBI's **National Strategy for Plant Conservation**.

South Africa's **National Biodiversity Framework (NBF)** published by DEA in August 2009 stated under Strategic Objective 5 (Protected areas and conservation areas) that SANBI should develop a National Botanical Gardens Expansion Strategy (which will include a revision of the criteria for establishing national botanical gardens) and establish at least one new national botanical garden by 2013. SANBI and DEA are listed in the NBF as joint lead agents in this process.

South Africa's national botanical gardens have, and continue to, contribute to the formulation and implementation of the **Global Strategy for Plant Conservation** (2011-2020; adopted under the Convention of Biological Diversity, or CBD), **International Agenda for Botanic Gardens in Conservation (2nd edition, 2012)**, and South Africa's **National Strategy for Plant Conservation (2016)**.

## 5 Legal Mandate

SANBI is the only institution within South Africa mandated, through the **National Environmental Management: Biodiversity Act No. 10 of 2004 (NEMBA)**, to manage, maintain and develop national botanical gardens. According to Section 11 of NEMBA, SANBI:

- must manage, control and maintain all national botanical gardens;
- must establish facilities for horticulture display, environmental education, visitor amenities and research;
- must establish, maintain, protect and preserve collections of plants in national botanical gardens;
- must collect, generate, process, coordinate and disseminate information about biodiversity and the sustainable use of indigenous biological resources, and establish and maintain databases in this regard;
- may allow, regulate or prohibit access by the public to national botanical gardens, herbaria and other places under the control of the Institute, and supply plants, information, meals or refreshments or render other services to visitors;
- may undertake and promote research on indigenous biodiversity and the sustainable use of indigenous biological resources.

Part 6 of NEMBA clearly outlines details regarding the declaration and amendment or withdrawal of national botanical gardens (Annexure 6).

## 6 Key Actions

### 6.1 Investigate the feasibility and location of new gardens

#### 6.1.1 At least one garden in each province

**By 2030 to have established at least one national botanical garden in every South African province**, conserving vegetation types, ecosystems and habitats representative of each province. Provinces where new national botanical gardens still need to be established include the Limpopo Province (Thohoyandou) and the North West Province. SANBI has developed criteria that will be used to review potential sites for the establishment of new national botanical gardens (Annexure 7).

Limiting factors include sourcing the necessary operational funding and ability to locate and secure the most appropriate site for a botanical garden in these provinces.

Various types of botanical gardens have been defined by Botanic Gardens Conservation International (BGCI) (Wyse Jackson & Sutherland 2000, see Annexure 8). Nine of SANBI's current ten national botanical gardens (Free State, Harold Porter, Karoo Desert, Kirstenbosch, KwaZulu-Natal, Kwelera, Lowveld, Pretoria and Walter Sisulu) are classified as '**conservation gardens**' that according to BGCI's definition contain, or have associated areas of, natural vegetation in addition to their cultivated collections. The ten current gardens are represented in seven of South Africa's nine provinces. SANBI's Garden in Nieuwoudtville (formally declared as the Hantam NBG by the DEA Minister on 12 December 2008), Northern Cape, is considered a '**natural or wild garden**' that contains an area of natural or semi-natural vegetation, which is protected and managed. Most natural or wild gardens are established to play conservation and public education roles and include areas where indigenous plants are grown. Garden-based biodiversity, through the ecosystem services they support, makes an important contribution to both climate-change mitigation and adaptation.

New gardens should represent unique vegetation types, and habitats that are typical of/unique to the particular area and province. As far as possible, as little duplication with existing gardens and the habitats/biomes/vegetation types they contain should be effected. When establishing new gardens, the potential for using the gardens as Long Term Ecological Research sites for the region should be investigated and considered.

In establishing new national botanical gardens, SANBI will investigate innovative ways of having joint partnerships, agreements and management arrangements with national and provincial conservation agencies, municipalities, and developing cost-effective stewardship and lease arrangements with private land owners. Attempts will at all times be made to minimize the necessity and requirement to purchase and acquire new private land on behalf of the State. It is imperative that SANBI's Conservation Gardens & Tourism Division consult with relevant SANBI research and biodiversity planning staff as well as other divisions within the organisation. The purpose of this interaction would be to identify potential and suitable sites for new gardens, benefit from fine-scale planning processes, determine *in situ* plant conservation and related biodiversity benefits and also to benefit from GIS expertise within other SANBI Divisions.

In establishing new gardens, one needs to be aware of the chance of benefiting from 'strategic opportunism', where potential areas and/or funding may unexpectedly become available. Opportunities should, however, always be thoroughly investigated and critically evaluated *before* making use of the opportunities to establish new national botanical gardens.

Feasibility studies should be a prerequisite before establishing new national botanical gardens. Feasibility studies, incorporating key stakeholder inputs, should be used to explore all aspects of a proposed project, including its purpose, structure and future funding requirements. These studies should inform future garden management plans and be used to determine potential costs and benefits to SANBI through the establishment of the new national botanical garden. Questions to include in new botanical garden feasibility studies are clearly articulated in Wyse Jackson (2003). Feasibility studies could conclude with a case either for or against a national botanical garden and/or the choice of possible locations for its establishment.

Location is an essential element for the establishment of a new Garden. The purpose and function of the new Garden will determine the desired location. The location should be sited to ensure that as much natural biodiversity is conserved within the boundaries of the new Garden, and that the land

should ideally form a contiguous area. It is important that the gardens are included and acknowledged by local municipalities in their Integrated Development Plans (IDPs).

### 6.1.2 A demonstration garden in each biome

South Africa's national botanical gardens, both current and proposed, are representative of seven of South Africa's nine biomes (after Mucina & Rutherford 2006, see Figure 2). These include Grassland, Savanna, Succulent Karoo, Nama Karoo, Forest, Fynbos and Albany Thicket (see Annexure 1).

Gardens are not represented in two of South Africa's nine biomes, namely:

- **Desert Biome** (south of South Africa's southern border with Namibia, which extends from Onseepkans and Pofadder in the east to Alexander Bay in the west, and includes parts of the Richtersveld National Park)
- **Indian Ocean Coastal Belt** (from the mouth of the Great Kei River northwards along the coastal belt to the South African border with Mozambique).

Instead of establishing new gardens in these two biomes, opportunities exist to partner and collaborate with existing government or parastatal agencies that manage protected conservation areas representative of these two biomes, more specifically SANParks that manages the Richtersveld National Park in the Desert Biome, and eThekweni Municipality that manages the Durban Botanic Gardens, iSimangaliso Wetland Park, Eastern Cape Parks and Tourism Agency (ECPTA) and Ezemvelo KZN Wildlife, that all four manage representative conservation estates in the Indian Ocean Coastal Belt. Areas identified in these biomes would become botanical/demonstration gardens accessible to the public, but not be classified as national botanical gardens. SANBI would enter into a formal agreement with the institution hosting the area designated as a botanical/demonstration garden.

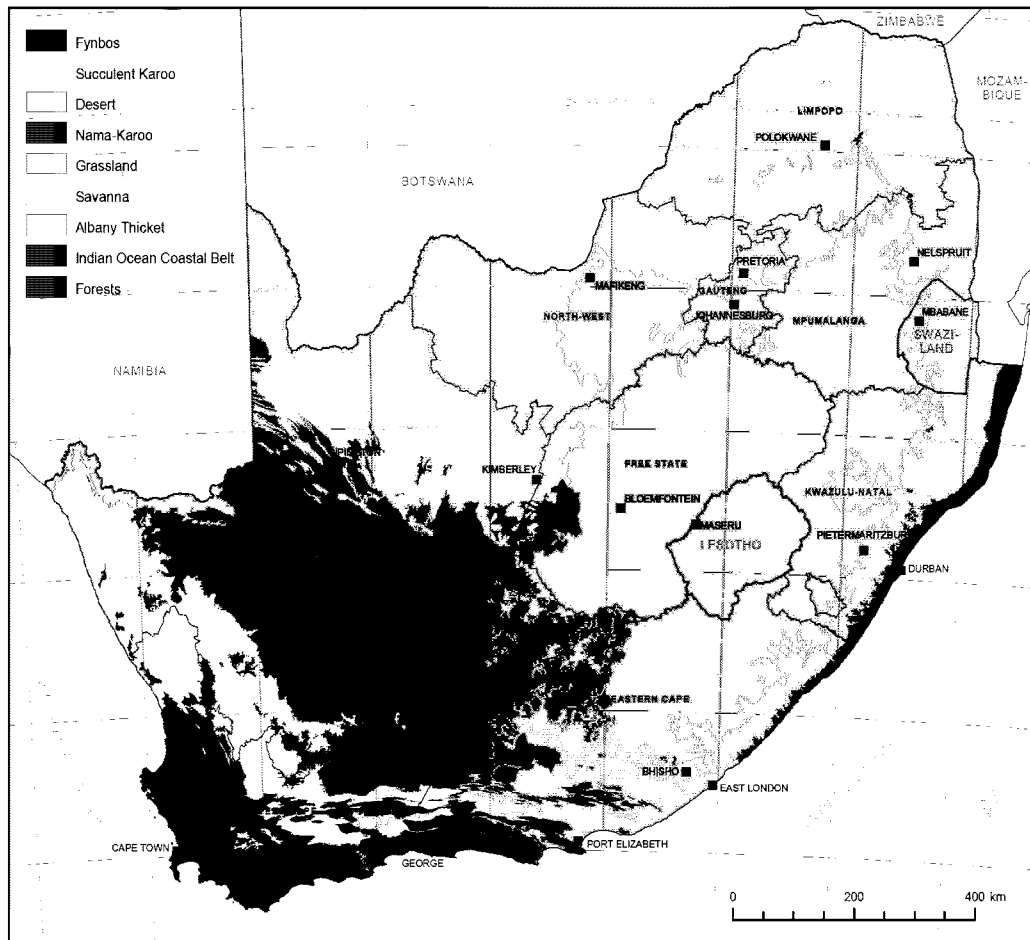

**Figure 2.** Map of South Africa showing the location of the country's nine biomes.

## 6.2 Expanding existing gardens

Opportunities exist to expand selected national botanical gardens into suitable adjacent natural habitats (e.g. Harold Porter, Lowveld and Walter Sisulu NBGs). The main purpose for such expansion would be for either:

- (a) **incorporation of additional unique and/or threatened vegetation types and habitats currently not represented into the Garden,**
- (b) **conserving adjacent habitats through integrated land use planning in order to minimize impacts on the sense of place or conservation value of the Garden, or**
- (c) **incorporation of additional natural habitat that can serve as useful biodiversity corridors for wildlife both inside and outside the Garden** (e.g. SANBI approved in 2011 acceptance of an offer from Silverstar Casino to incorporate, under a 99-year lease agreement, a portion of 9.31 ha of land (Erf 645) into the Walter Sisulu NBG).

Opportunities may exist to assist establish **satellite gardens** near existing botanical gardens in partnership with local communities. These satellite or outreach gardens are often established as a joint effort between SANBI's Conservation Gardens & Tourism Division and the Biodiversity Education and Empowerment Directorate, and form an important part of SANBI's outreach programme contributing to both horticulture and education skills development.

### 6.3 Collaborative agreements with other gardens

SANBI has initiated the process of partnering with other existing municipal/university/private botanical gardens through signed Memoranda of Understanding. Gardens associated with SANBI through formal MoUs need to fulfil certain criteria (see Annexure 9) that are aligned with SANBI's NBGs.

By 2015, SANBI had signed formal MoUs with both the Garden Route Botanical Garden Trust (October 2013; George, Western Cape) and the University of Stellenbosch Botanical Garden (May 2014; Stellenbosch, Western Cape). Further MoUs may in future be established directly with other non-SANBI gardens as the need arises, or as deemed strategic and/or beneficial for SANBI and the associated garden involved. These MoUs do not imply any commitment from SANBI or expectation from the associated garden of financial support (from SANBI) or enhanced/national status of the garden concerned. SANBI's NBGs are also included as potential partners in the following SANBI MoUs: eThekweni (Durban Botanic Gardens) and University of Pretoria.

SANBI shall also consider entering into formal collaborative agreements with other botanical gardens in Africa, with special focus on botanical gardens located within southern Africa.

### 6.4 Schemes to raise funds

Finances required to establish new gardens include funds required to rent or purchase land, install necessary services and infrastructure, appointment of new staff as well as provision of necessary operational equipment for use in the new Garden. It should be realised that it may never be possible for a Garden to become self-sufficient in terms of funding, and that in considering the establishment of new gardens there needs to be a realisation that ongoing commitment towards the operation, maintenance and development of the gardens and their associated infrastructure and living collections, will be required from SANBI.

The main source of funds to establish, manage and maintain national botanical gardens is from the national Department of Environmental Affairs (DEA), both through dedicated annual MTEF grants to SANBI as well as **Expanded Public Works Programme** project allocations (under DEA's Working for Water, Working for Wetlands, Working for the Coast and Environmental Monitor programmes).

Other funding sources that may assist in managing and maintaining NBGs include sourcing funds from SANBI's Invasive Species Programme, NGOs (such as the Botanical Society of South Africa, which has been SANBI's longest-serving strategic partner, since the establishment of Kirstenbosch in 1913), private bequests, sponsorships and donations. Partnering with programmes, such as the Millennium Seed Bank Partnership (MSBP), an international conservation project coordinated by the Royal Botanic Gardens, Kew, UK, provides opportunities for international collaboration, additional funding sources and mutual support.

Critical partners required for the successful implementation of this Strategy include the following: National Department of Environmental Affairs, Botanic Gardens Conservation International, Botanical Society of South Africa, national (e.g. SANParks)/provincial conservation authorities, and local municipalities.

### 6.5 Implementation of the strategy

In summary, the National Botanical Garden Expansion Strategy 2019–2030 aims to raise awareness, contribute to education about biodiversity, and to support conservation by establishing, maintaining and expanding a representative network of botanical gardens, with their associated plants and animals,

across South Africa. SANBI will achieve this Strategy using a range of pre-determined criteria, primarily biodiversity criteria, through (a) establishing at least one national botanical garden in each province of South Africa, (b) establishing a botanical/demonstration garden representative of each biome in South Africa, (c) using opportunities to expand existing national botanical gardens, where considered feasible and appropriate, and finally (d) by entering into agreements with other institutions that manage botanical gardens in South or southern Africa. The establishment and maintenance of strategic partnerships, with national and provincial conservation authorities in particular, will be critical to SANBI's successful implementation of this Strategy.

SANBI will ensure that the National Botanical Garden Expansion Strategy 2019–2030 is implemented by including specific actions in the organisation's formal planning processes, including being incorporated into SANBI's Corporate Strategic Plan (CSP) and Annual Performance Plan (APP).

## 7 References and Further Reading

- Botha, D.J.** 1988. Geskiedenis van ander Nasionale Botaniese Tuine/History of the other National Botanic Gardens. *Veld & Flora* 74(2): 67-70.
- Botha, D.J., Willis, C.K. & Winter, J.H.S.** 2000. Southern African Botanical Gardens Needs Assessment. *Southern African Botanical Diversity Network Report No. 11*. SABONET, Pretoria, South Africa. 156 pp.
- Burns, M.E.R.** 1986. A synecological study of the East London coast dune forests. Unpublished MSc thesis, Rhodes University, Grahamstown. 215 pp.
- Compton, R.H.** 1965. *Kirstenbosch: garden for a nation*. The Board of Trustees of the National Botanic Gardens of South Africa. 168 pp.
- Eloff, J.N.** 1988. NBG yesterday, today and tomorrow—a managerial perspective. *Veld & Flora* 74(2): 35-41.
- Government of South Africa.** 2015. *National Biodiversity Strategy and Action Plan*, Department of Environmental Affairs, Pretoria.
- Gozo, P.** 2009. The Lowveld National Botanical Garden. *Veld & Flora* 95(4): 208-209.
- Gozo, P. & Fareed, Z.** 2011. Pretoria National Botanical Garden: not too far from the madding crowd. *Veld & Flora* 97(1): 14-15.
- Hawkins, E.B.** 1970. The Drakensberg and Eastern Free State Botanical Garden. *Journal of the Botanical Society of South Africa* 56: 17-19.
- Honig, M.** 2000. Making your garden come alive!—Environmental interpretation in botanical gardens. *Southern African Botanical Diversity Network Report No. 9*. SABONET, Pretoria, South Africa. 92 pp.
- Huntley, B.** 2002. South Africa: Flowering of the Rainbow Nation. *Plant Talk* 29: 34-39.
- Huntley, B.J.** 1991. National Botanical Institute—the first year. *Veld & Flora* 77(1): 27-28.
- Huntley, B.J.** 1993. The Kirstenbosch Development Plan. *Veld & Flora* 79(3): 71.
- Huntley, B.J.** 1998a. The Kirstenbosch Development Campaign: a dream realized. *Veld & Flora* 84(2): 44-47.
- Huntley, B.J.** 1998b. Lessons learned from the Kirstenbosch Development Campaign. *Veld & Flora* 84(3): 78-79.
- Huntley, B.J.** 2003. The Kirstenbosch Development Campaign: mission accomplished. In: *Botanical Society of South Africa: 90th Anniversary*, pp. 9-14. Botanical Society of South Africa, Claremont.
- Huntley, B.J.** 2012. *Kirstenbosch: the most beautiful garden in Africa*. Struik Nature, Cape Town. 240 pp.
- Lubke, R.A. & Strong, A.** 1986. The vegetation of the proposed coastal national botanical garden for East London. *The Naturalist* 30(2): 43-49.
- McCracken, D.P. & McCracken, E.M.** 1988. *The way to Kirstenbosch*. National Botanic Gardens, Cape Town. 125 pp.

- Mucina, L. & Rutherford, M.C. (eds).** 2006. The vegetation of South Africa, Lesotho and Swaziland. *Strelitzia* 19. South African National Biodiversity Institute, Pretoria.
- Oliver, I.** 2000. A unique desert garden in the winter rainfall area of South Africa. *Aloe* 37(2&3): 28-30.
- Oliver, I.** 2010. The Karoo Desert National Botanical Garden: eighty-nine years on. *Veld & Flora* 96(3): 114-117.
- Oliver, I.B.** 2002. Karoo Desert National Botanical Garden: living plant collections. *SABONET News* 7(2): 120-123.
- Paterson-Jones, C.** 1993. *A visitors' guide to Kirstenbosch*. National Botanical Institute, South Africa. 32 pp.
- Paterson-Jones, C. & Winter, J.** 2004. *Kirstenbosch*. Struik Publishers, Cape Town. 32 pp.
- Rycroft, B.** 1975. *Kirstenbosch*. Pride of South Africa No. 16. Purnell, South Africa. 24 pp.
- Rycroft, H.B. & Ryan, R.** 1980. *Kirstenbosch*. Howard Timmins Publishers, Cape Town, South Africa.
- Smith, G.F., Steyn, E.M.A. & Botha, D.J.** 1999. Gardens of the North: our inland National Botanical Gardens. *Veld & Flora* 85(4): 158-162.
- Strong, A.** 1985. *A vegetation survey of the proposed National Botanic Garden in East London*. Unpublished BSc (Hons) thesis, Rhodes University, Grahamstown.
- Sutherland, L.** 2001. Investigating botanic gardens and their potential role in sustainable nature-based tourism – A case study at Kirstenbosch National Botanical Garden, South Africa. *Botanic Gardens Conservation News* 3(6): 34-39.
- Titus, N., Spencer, J.P. & Venske, E.** 2015. Can engagement in slow tourism activities at botanical gardens contribute to a less stressful lifestyle? *African Journal of Hospitality, Tourism & Leisure* 4(2): 1-15.
- Van Wyk, A.E. & Smith, G.F.** 2001. *Regions of Floristic Endemism in southern Africa*. Umdaus Press, Hatfield.
- Voigt, W.** 2011. The Karoo Desert National Botanical Garden: 90 years in the making. *Veld & Flora* 97(4): 156-157.
- Willis, C.** (compiler) 2015. Gardens for the nation: 1994–2014. Serving and supporting South Africa's social and economic development for 20 years. *SANBI Biodiversity Series* 27. South African National Biodiversity Institute, Pretoria.
- Willis, C.K.** 2003. In support of South Africa's National Botanical Gardens. In: *Botanical Society of South Africa: 90th Anniversary*, pp. 15-19. Botanical Society of South Africa, Claremont.
- Willis, C.K.** (ed.) 2004. African Botanic Gardens Congress 'Partnerships and Linkages': proceedings of a congress held at Durban Botanic Gardens, South Africa, 24-29 November 2002./Congrès des Jardins Botaniques Africains 'Relations et Partenariats': compte rendu d'un congrès tenu dans les Jardins Botaniques de Durban, Afrique du Sud, 24-29 Novembre 2002. *Southern African Botanical Diversity Network Report* No. 22. SABONET, Pretoria, South Africa. 96 + 96 pp.
- Willis, C.K.** 2005. National Botanical Gardens: embassies of South Africa's biodiversity and culture. *BGjournal* 2(2): 9-12.
- Willis, C.K.** 2006. SANBI: Institutional response to implementing the International Agenda. *BGjournal* 3(1): 11-13.
- Willis, C.K.** (ed.) 2006. Conserving South Africa's plants: a South African response to the Global Strategy for Plant Conservation. *SANBI Biodiversity Series* 1. South African National Biodiversity Institute, Pretoria.
- Willis, C.K.** 2007. A new national botanical garden for the Northern Cape. *Veld & Flora* 93(4): 228-229.
- Willis, C.K.** 2007. *SANBI Gardens Expansion Strategy: 2007 to 2012*. Draft 1.0. Unpublished report, SANBI, Pretoria. 20 pp.
- Willis, C.K.** 2008. Jewels of the veld. *Veld & Flora* 94(2): 92–95.
- Willis, C.K.** 2009. *Feasibility study: Proposed Kwelera National Botanical Garden, East London, Eastern Cape*. Unpublished report, SANBI, Pretoria. 22 pp.

- Willis, C.K.** 2010. *SANBI Gardens Expansion Strategy: 2010 to 2015*. Unpublished report, SANBI, Pretoria. 12 pp.
- Willis, C.K.** 2012a. Wild Lowveld: The longest day. *Veld & Flora* 98(1): 14-19.
- Willis, C.K.** 2012b. *Feasibility study: Proposed Vhembe National Botanical Garden, Thohoyandou, Limpopo Province*. Unpublished report, SANBI, Pretoria. 36 pp.
- Willis, C.K.** 2018a. *State of research in South Africa's national botanical gardens*. Unpublished report, SANBI, Pretoria. 53 pp.
- Willis, C.K.** 2018b. South Africa's National Botanical Gardens and their contributions towards the conservation, restoration and sustainable use of terrestrial and inland freshwater ecosystems and their services. *BGjournal* 5(2): 9-11.
- Willis, C.K. & Huntley, B.J.** 2004. Establishing National Botanical Gardens in South Africa. *SABONET News* 9(1): 5-13.
- Willis, C.K. & Morkel, A.** 2007. *National Botanical Gardens: havens of biodiversity*. Botanical Society of South Africa and South African National Biodiversity Institute, Claremont. 32 pp.
- Willis, C.K. & Morkel, A.** 2008. National Botanical Gardens: South Africa's urban conservation refuges. *BGjournal* 5(2): 4-7.
- Willis, C.K. & Mutshinyalo, T.** 2015a. *Action Plan for the Kwelela National Botanical Garden: 2015 to 2020*. Unpublished report, SANBI, Pretoria. 9 pp.
- Willis, C.K. & Mutshinyalo, T.** 2015b. *Action Plan for the Vhembe National Botanical Garden: 2015 to 2020*. Unpublished report, SANBI, Pretoria. 7 pp.
- Willis, C.K. & Nene, G.A.** 2010. KwaZulu-Natal National Botanical Garden: serving communities for more than a century. *Veld & Flora* 96(4): 166-169.
- Willis, C.K. & Samways, M.J.** (Compilers) 2011. *Water Dancers of South Africa's National Botanical Gardens*. *SANBI Biodiversity Series* 21. South African National Biodiversity Institute, Pretoria.
- Willis, C.K. & Samways, M.J.** 2013. *Dragonfly and Damselfly Trail Guide: KwaZulu-Natal National Botanical Garden*. South African National Biodiversity Institute, Pretoria. 50 pp.
- Willis, C.K., Samways, M.J. & Tarboton, W.** 2013. Whistle-blowers on wetland quality. *Veld & Flora* 99(4): 194-196.
- Willis, C.K. & Smith, G.F.** 2004. The Global Strategy for Plant Conservation: implications for succulent plant conservation in southern Africa. *Aloe* 41(1): 6-15.
- Willis, C.K. & Turner, S.** (Editors) 2001. *Action Plan for Southern African Botanical Gardens*. *Southern African Botanical Diversity Network Report* No. 12. SABONET, Pretoria, South Africa. 35 pp.
- Willis, C.K. & Woodhall, S.E.** (Compilers) 2010. *Butterflies of South Africa's National Botanical Gardens*. *SANBI Biodiversity Series* 16. South African National Biodiversity Institute, Pretoria.
- Willis, C.K., Curtis, O.E. & Anderson, M.D.** (Compilers) 2008. *Bird Checklist for South Africa's National Botanical Gardens*. *SANBI Biodiversity Series* 8. South African National Biodiversity Institute, Pretoria.
- Willis, C., Lithudza, E., Netshisaulu, T. & Ngalo, S.** 2011. The Free State National Botanical Garden: a garden of extremes. *Veld & Flora* 97(3): 108-111.
- Willis, C.K., Marinus, E. & Rust, C.** 2010. The Hantam National Botanical Garden. *Veld & Flora* 96(2): 84-87.
- Willis, C.K., Smith, G.F. & Oliver, I.** 2006. From Whitehill to Worcester. *Veld & Flora* 91(1): 34-39.
- Wyse Jackson, P.S.** 2003. The development of feasibility studies for the creation of new botanic gardens. *Botanic Gardens Conservation News* 3(10): 46-48.
- Wyse Jackson, P.S. & Sutherland, L.A.** 2000. *International Agenda for botanic gardens in conservation*. Botanic Gardens Conservation International, U.K. 56 pp.



## **Annexure 1. Major activities of botanical gardens around the world.**

The list below demonstrates the unique potential resources, experience and skills of botanical gardens for conservation in a way that no other institution can (after Wyse Jackson & Sutherland 2000).

- arboriculture
- city and town planning, resource allocation and land use
- conservation biology
- cultivar conservation and maintenance
- dendrology
- empowering and building the capacity of local and rural communities for conservation
- environmental education programmes
- ethnobiological research
- field gene banks
- herbarium studies and plant taxonomy
- horticultural research
- horticultural training
- integrated pest control management
- laboratory research, including *in vitro* (tissue culture) plant cultivation
- library services and information centres
- ornamental horticulture and floriculture
- plant reintroductions and research in habitat restoration
- pollution abatement and monitoring programmes
- public recreation
- remedial training and therapy
- seed store and tissue banking
- conservation networks and community groups
- systematics
- teacher training
- tourism
- wild plant species research, conservation and management *ex situ* and *in situ*

## Annexure 2. Biome and vegetation type representation in South Africa's existing national botanical gardens and associated satellite reserves.

PROVINCE	NAME OF GARDEN	BIOME	VEGETATION TYPES REPRESENTED
<b>Eastern Cape</b>	Kwelera	Forest Grassland Albany Thicket	AT 9 Albany Coastal Belt FOz 6 Southern Coastal Forest
<b>Free State</b>	Free State	Grassland Nama Karoo	Gh 7 Winburg Grassy Shrubland Gh 8 Bloemfontein Karroid Shrubland Gh 5 Bloemfontein Dry Grassland
<b>Gauteng</b>	Pretoria	Grassland Savanna	SVcb 6 Marikana Thornveld
	Walter Sisulu	Savanna	SVcb 9 Gold Reef Mountain Bushveld
<b>KwaZulu-Natal</b>	KwaZulu-Natal	Savanna	SVs 4 Ngongoni Veld
<b>Limpopo</b>	<i>to be determined</i>	Savanna	SVcb21 Soutpansberg Mountain Bushveld
<b>Mpumalanga</b>	Lowveld	Savanna	SVI 9 Legogote Sour Bushveld SVI 10 Pretoriuskop Sour Bushveld
<b>Northern Cape</b>	Hantam	Succulent Karoo Fynbos	FRd 1 Nieuwoudtville-Roggeveld Dolerite Renosterveld FRs 2 Nieuwoudtville Shale Renosterveld SKt 2 Hantam Karoo
<b>Western Cape</b>	Harold Porter	Fynbos Forest	FFd 6 Hangklip Sand Fynbos FFs 11 Kogelberg Sandstone Fynbos FOz 1 Southern Afrotemperate Forest FS 7 Overberg Dune Strandveld
	Karoo Desert	Succulent Karoo Fynbos	FFh 4 Breede Shale Fynbos FRs 8 Breede Shale Renosterveld SKv 7 Robertson Karoo
	Kirstenbosch	Fynbos Forest	FFg 3 Peninsula Granite Fynbos FFh 5 Cape Winelands Shale Fynbos FFs 9 Peninsula Sandstone Fynbos FOz 1 Southern Afrotemperate Forest
	Edith Stephens Wetland Park (Kirstenbosch)	Fynbos	FFd 5 Cape Flats Sand Fynbos
	Tinie Versfeld Wildflower Reserve (Kirstenbosch)	Fynbos	FRg 2 Swartland Granite Renosterveld

### **Annexure 3. South Africa's national botanical gardens: history**

The establishment of NBGs in South Africa goes back to 1913 when Kirstenbosch and the National Botanic Gardens were formed on 1 July 1913. The late Prof. Harold Pearson, the first Director of the National Botanic Gardens, once said that owing to geographic considerations it would be necessary to have at least ten National Botanic Gardens in South Africa, one in each of the main climatic regions, and that one (he suggested it be based on the Cape Peninsula) should be the administrative centre for them all. The Karoo Desert National Botanical Garden was founded in 1921, and up until the 1950s, the National Botanic Gardens had only two gardens under its control, both in the Western Cape. Another garden in the Western Cape, the Harold Porter NBG, was founded in 1959. It was not until 1967 that the National Botanic Gardens of South Africa extended its activities outside the then Cape Province. The purpose of this programme of expansion was (a) to provide sites where eventually the entire South African flora could be cultivated, and (b) to make botanical gardens accessible to as many people in the country as possible. To provide the maximum contribution to science it was considered that the various botanical gardens would, as far as possible, be situated near large educational centres or near areas of dense population. The next gardens to be founded were the Drakensberg and Eastern Free State (Harrismith; officially opened on 18 May 1967), Free State (Bloemfontein; 30 June 1967), KwaZulu-Natal (Pietermaritzburg; 12 November 1969), Lowveld (Nelspruit; 19 November 1969), Walter Sisulu (Roodepoort/Mogale City; 11 March 1982) and Hantam (Nieuwoudtville; 12 December 2008) National Botanical Gardens. Lack of local support and remoteness unfortunately resulted in the Drakensberg and Eastern Free State Botanic Garden being handed back to the Harrismith Municipality in 1985.

By 1954, when Prof. Brian Rycroft succeeded Prof. Harold Compton as the third Director of the National Botanic Gardens, only Kirstenbosch and the Karoo National Botanical Garden had been established. During his term as Director, Prof. Rycroft was responsible for establishing the following five National Botanical Gardens that still exist today, namely Harold Porter, Free State, KwaZulu-Natal, Lowveld and the Walter Sisulu NBG.

Two pieces of land were donated to SANBI in 1957, a 3.4 ha piece of land on the Cape Flats donated by Edith Stephens, and the 20 ha Tinie Versfeld Wildflower Reserve near Darling in the Western Cape. The Edith Stephens Wetland Park (which incorporates SANBI's portion and a larger portion of land owned by the City of Cape Town) is jointly managed by SANBI and the City of Cape Town, whereas the Tinie Versfeld Wildflower Reserve is managed by Kirstenbosch staff, with the support of local BotSoc members.

The Pretoria National Botanical Garden, officially opened in 1958, was managed by the former Botanical Research Institute (BRI) until amalgamation in 1989, when it was brought under the control of the newly formed National Botanical Institute (NBI), as South Africa's eighth national botanical garden.

#### **Site location**

Experience has shown that while most of the existing NBGs are well located, some are not. Most of the gardens were developed on property that became available either by personal bequest or donation from municipalities, for the purpose of the establishment of a botanical garden, and in several cases were not established on optimal sites.

NBGs with perennial water running through the properties include Harold Porter, Kirstenbosch, Lowveld, KwaZulu-Natal and Walter Sisulu. Free State NBG has water flowing through the garden only occasionally during the summer rainy season from November to March/April. Pretoria and Karoo Desert NBGs neither have perennial water sources in their gardens and this is a major limiting factor in

both cases as municipal (additional expense) or borehole water has to be used for irrigation purposes. Moving a botanical garden from one site to another is often not a viable option due mainly to the expense involved. It has, however, been done twice before in the history of the national botanical gardens. The Karoo Desert NBG was moved from its original position at Whitehill near Matjiesfontein to Worcester in 1946, 25 years after the garden had been established. A combination of drought, a new national road and little public support, especially during the Second World War, forced the National Botanic Gardens in 1946 to vacate the Whitehill site and re-establish the Karoo Garden in Worcester, where it was officially opened on 25 September 1948. Three years after its inception, the Drakensberg and Eastern Free State Botanic Garden near Harrismith was moved 29 km from its original site in Major's Drift to Waterworks Valley at the foot of the Platberg to ensure a reliable water supply (Hawkins 1970).

### Gardens expansion

Although Prof. Rycroft was successful in establishing NBGs in each of the then four provinces of South Africa (Cape Province, Orange Free State, Transvaal and Natal) at the time, he continued to explore the options of establishing other 'regional gardens'. In the National Botanic Garden's Annual Report of 1971/2, Prof. Rycroft indicated having had various discussions concerning new regional botanical gardens. These included the following:

- Zululand Botanic Garden (at the mouth of the Umlalazi River)
- Eastern Cape Botanic Garden (in the Baakens River Valley)
- Northern Cape Botanic Garden (on the banks of the Vaal River at Riverton)
- Vaal River Catchment Botanic Garden (Woody Island and surrounding islands in the Vaal River near Parys)
- Highveld Botanic Garden (close to Krugersdorp; now the Walter Sisulu NBG)
- Oudtshoorn Botanic Garden (created to house succulents from the Swartberg and Outeniqua Mountains).

In an Addendum to the minutes of the National Botanic Gardens EXCO Meeting held on 7 August 1974, Prof. Rycroft said the following:

*"It would be unwise to try to give the ultimate number of regional gardens; as the population increases the need for more gardens will expand. To supplement the existing gardens, at least another eight to ten are required to satisfy the need to have gardens where there are large concentrations of people, or in important centres.*

*Negotiations have already commenced and may be in an advanced stage for the following gardens:*

- |                     |  |
|---------------------|--|
| • Port Elizabeth:   | <i>Eastern Cape Botanic Garden</i>       |
| • Krugersdorp:      | <i>Transvaal Botanic Garden</i>          |
| • East London:      | <i>Kaffrarian Botanic Garden</i>         |
| • Kimberley:        | <i>Griqualand West Botanic Garden</i>    |
| • Pietermaritzburg: | <i>Natal Forest Botanic Garden</i>       |
| • Durban:           | <i>Mangrove and Coast Botanic Garden</i> |
| • Oudtshoorn:       | <i>Southern Cape Botanic Garden</i>      |
| • Phalaborwa:       | <i>Bushveld Botanic Garden</i>           |
| • Graskop:          | <i>Transvaal Forest Botanic Garden</i>   |
| • Vryheid:          | <i>Northern Natal Botanic Garden.</i>    |

*In addition, negotiations are taking place for the establishment of a KwaZulu Botanic Garden on the northern banks of the Umlalazi River at Mtunzini. Although negotiations have not been commenced, it*

*is desirable that botanic gardens should be established also in the Northern Transvaal [now Limpopo Province], the Knysna Forest Region, the Cape West Coast and one, or possibly two, in South West Africa [now Namibia].*

*It is impossible at this stage to provide a final list of possible new gardens. Our policy in the future could be largely dictated by township development schemes and generous offers of suitable sites."*

Of the possible gardens listed by Prof. Rycroft in 1974, apart from the Transvaal Botanic Garden (that shortly after its official opening in 1982 was renamed the Witwatersrand NBG and on 16 March 2004 renamed the Walter Sisulu NBG), the only option that was pursued into the 1980s and early 1990s was that of a botanical garden in the Eastern Cape. In the NBG's Annual Report of 1982, two gardens were listed as being possible in the Eastern Cape: one in Port Elizabeth (Baakens River Valley) and the other in East London. Both the Port Elizabeth and East London City Councils agreed to make an annual financial contribution (which would be subject to review from time to time) towards the establishment and maintenance of the respective gardens (Note: the practice of local municipalities each making direct annual financial contributions to support South Africa's national botanical gardens ceased after South Africa's first democratic elections were held in 1994). During the second half of the 1980s, when Prof. Kobus Eloff succeeded Prof. Rycroft as the organisation's fourth Director, the following statement, published in the June 1988 edition of *Veld & Flora*, was made by the Board: "The NBG should grow in usefulness and not necessarily in size, e.g. by developing fewer gardens more intensively rather than more gardens at a lower level" (Eloff 1988).

The 1991/1992 edition of the NBI's Annual Review had the following to say about the establishment of a National Botanical Garden in the Eastern Cape:

*"The NBI has been approached on many occasions over the past 20 years concerning the establishment of another National Botanical Garden in Port Elizabeth – specifically at Settlers' Park – for which detailed plans and proposals were submitted by a team of our senior horticultural staff. However, the combined factors of continued controversy, both from various organisations and the Port Elizabeth public, and severe financial constraints, make it impossible for the NBI to accept this undertaking. The matter may be reconsidered at a later date, should all factors involved appear more favourable."*

The matter of an additional garden being added to the network of National Botanical Gardens was last listed in the 1992/1993 Annual Review, where it states: "A further NBG has been proposed for Port Elizabeth, but despite several top level meetings, funding is unlikely to be forthcoming in the foreseeable future."

### **New gardens: 2007 to 2015**

The 10 national botanical gardens managed by SANBI are currently located in seven of South Africa's nine provinces, namely Northern Cape (one; Nieuwoudtville), Western Cape (three; Cape Town, Betty's Bay and Worcester), Free State (Bloemfontein), KwaZulu-Natal (Pietermaritzburg), Mpumalanga (Nelspruit), Gauteng (two; Pretoria and Roodepoort/Mogale City) and Eastern Cape (East London; co-managed with the Eastern Cape Parks & Tourism Agency).

The farm Glenlyon Estates (see Willis (2007) and Willis, Marinus & Rust 2010) was purchased by SANBI in October 2007 in order to establish SANBI's ninth national botanical garden, the Hantam National Botanical Garden, near Nieuwoudtville in the Northern Cape Province. This Garden was formally gazetted on 12 December 2008. Due to the incredible diversity and density of indigenous bulbs, Nieuwoudtville's biodiversity is of international significance and it is often referred to as 'the bulb capital of the world'. The new national botanical garden comprises large natural patches of renosterveld fynbos and succulent karoo vegetation, including many range-restricted or endemic species. The

national botanical garden in Nieuwoudtville in the Northern Cape provides an important conservation area which should be used by SANBI to promote nature-based tourism, the conservation of the area's unique biodiversity, environmental education opportunities and long term ecological research in this botanical hotspot of global significance.

On 25 July 2014 the 160 ha Kwelera Nature Reserve was declared in East London, Eastern Cape, by the DEA Minister, as the Kwelera National Botanical Garden in terms of NEMBA. Prior to the garden being declared, SANBI had signed a Memorandum of Agreement (MoA) with the Eastern Cape Parks & Tourism Agency (ECPTA) to co-manage the 160 ha natural coastal dune forest and grassland with ECPTA as the natural portion of the garden. In March 2016, SANBI completed the acquisition of an additional 10.48 ha of adjacent land (Farm 1505) to serve as the landscaped/cultivated portion of the garden. This land portion was formally declared by the DEA Minister as an extension to the existing Kwelera NBG in July 2018.

**Table 1. Summary of establishment and expansion of South Africa's existing national botanical gardens, spanning a period of more than 100 years.**

National Botanical Garden	Year established	Notes
Kirstenbosch (WC)	1913	
Karoo Desert (WC)	1921	garden moved from Whitehill (Matjiesfontein) to Worcester in 1946
Pretoria (GP)	1958	managed by the Botanical Research Institute (BRI), separately from the other national botanical gardens, from 1958 to 1989 (when the National Botanic Gardens (NBG) and BRI amalgamated to form the National Botanical Institute (NBI) on 1 April 1989)
Harold Porter (WC)	1959	
Free State (FS)*	1967	
KwaZulu-Natal (KZN)*	1969	managed by the Natal Botanic Society from 1874 to 1969
Lowveld (MP)*	1969	
Walter Sisulu (GP)	1982	
Hantam (NC)	2008	
Kwelera (EC)	2014	
Harold Porter (WC) extension	2017	adjacent erf 5562 (1.3616 ha) declared as an extension to the existing Garden
Kwelera (EC) extension	2018	adjacent Farm 1505 (10.48 ha) declared as an extension to the existing Garden

\*The sequence of four new national botanical gardens (Drakensberg and Eastern Free State (no longer a national botanical garden), Free State, KwaZulu-Natal and Lowveld) being established within a period of three years in the late 1960s was a direct result of the increased interest shown countrywide as a result of the Kirstenbosch National Botanical Garden's golden jubilee (50-years; 1913 to 1963) celebrations and activities championed by Prof. Brian Rycroft during 1963.

# Annexure 4. Milestones in the establishment and management of SANBI and its national botanical gardens.

## SANBI HISTORY– Graphic presentation

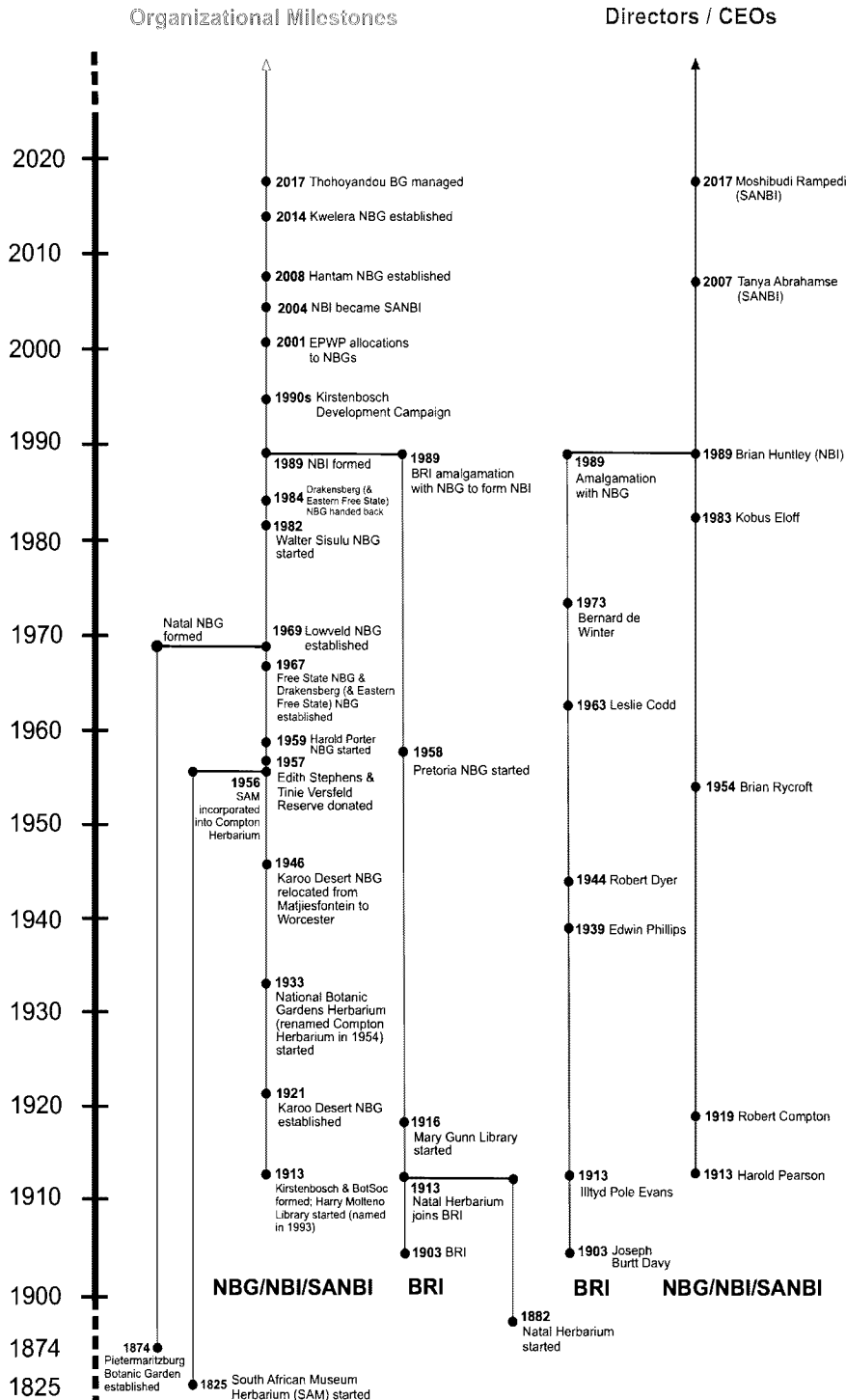

## Annexure 5. Areas of South Africa's National Development Plan 2030 that the national botanical gardens support.

- Supporting job creation through use of local businesses and SMMEs
- Being supported by DEA through infrastructure budget allocations and grants via the expanded public works programme and other national labour-intensive programmes
- Employing staff to manage, develop and maintain the gardens
- Improving the local tourism product offering to visitors
- Maintaining and expanding the garden-based tourism infrastructure
- Expanding tourism partnerships
- Improving the energy-efficiency of buildings (as set out in the South African National Standard 204) and promoting energy saving
- Aiming for a zero-carbon building standard by 2030
- Infrastructure investment should give priority to ICT and "green infrastructure"
- Gardens supporting municipalities in promoting local arts, culture and heritage
- Supporting education, training and innovation
- Improving the transition to a low-carbon economy and the use of renewable energy
- Supporting and promoting local and regional economic development
- Maintaining, expanding and developing public-private partnerships
- Providing opportunities to support environmental education of learners and teachers
- Avoiding maintenance and refurbishment backlogs
- Promoting the gardens as green urban spaces
- Improving the quality of office and staff accommodation
- Investing in information and communication technology (ICT) infrastructure
- Providing opportunities to support tertiary horticultural and nature conservation students
- Promoting active lifestyles and health awareness
- Building safer communities
- Investing in continuous skills training for workers and managers
- Assisting in transforming society and promoting a united, prosperous, non-racial, non-sexist and democratic South Africa
- Supporting the cooperation with, development and management of, other botanical gardens in the Southern African Development Community (SADC) region and across Africa
- Supporting South Africa's employment equity plan
- Supporting social integration.

While SANBI contributes to a number of the critical actions outlined in the plan, it makes a direct contribution to Critical Action 7 regarding interventions to ensure environmental sustainability and resilience to future shocks. SANBI is also guided by the 2014-2019 Medium Term Strategic Framework (MTSF) which provides a 5-year building block towards the 2030 vision of the National Development Plan. The MTSF sub-outcomes include:

- **Sub-outcome 1:** Ecosystems are sustained and natural resources are used efficiently
- **Sub-outcome 2:** An effective climate change mitigation and adaptation response
- **Sub-outcome 3:** An environmentally sustainable, low-carbon economy resulting from a well-managed just transition
- **Sub-outcome 4:** Enhanced governance systems and capacity
- **Sub-outcome 5:** Sustainable human communities



Outlined below is a summary of SANBI's contribution to DEA outcomes and government priorities:

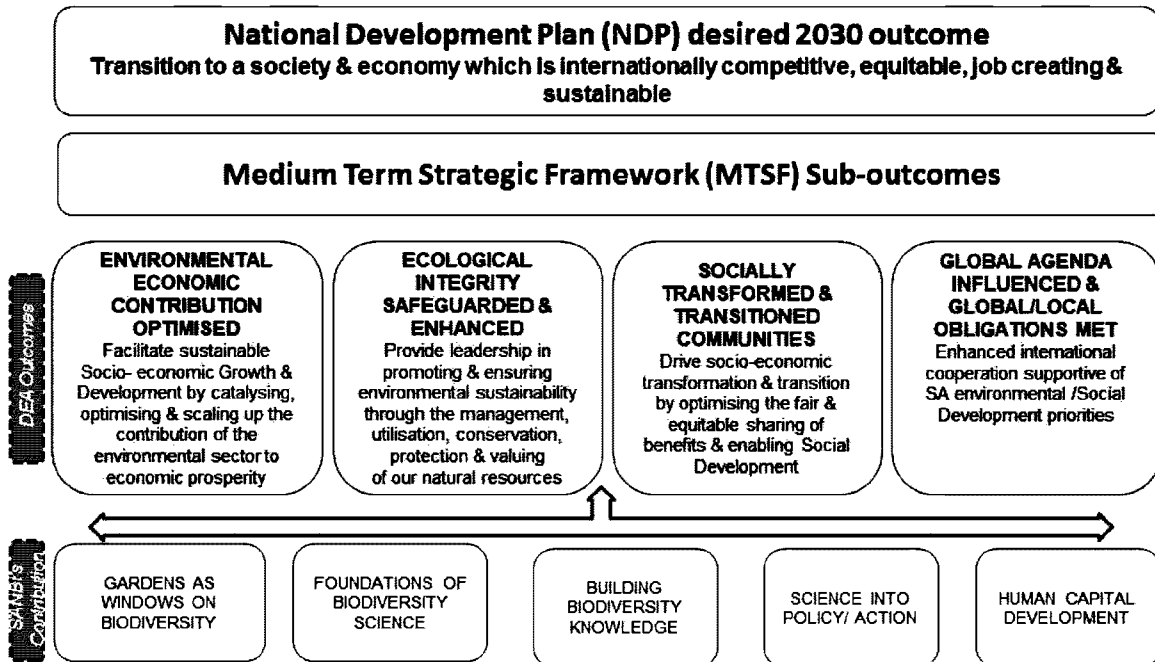

## **Annexure 6. Extract from NEMBA (2004) that clearly specifies details regarding the declaration and amendment or withdrawal of national botanical gardens.**

### **NATIONAL BOTANICAL GARDENS**

#### **Declaration**

33. (1) The Minister, acting with the approval of the Cabinet member responsible for the administration of the land in question may, by notice in the Gazette, declare any state land described in the notice as a—

- (a) national botanical garden; or
- (b) part of an existing national botanical garden.

(2) The Minister, acting in accordance with an agreement with the owner of the land described in that agreement may, by notice in the Gazette declare that land as a—

- (a) national botanical garden; or
- (b) part of an existing national botanical garden.

(3) A notice in terms of subsection (1)(a) or (2)(a) must assign a name to the national botanical garden.

(4) The sites described in Schedule 1 to the Forest Act, 1984 (Act No.122 of 1984), must be regarded as having been declared as national botanical gardens in terms of this section.

#### **Amendment or withdrawal of declarations**

34. (1) The Minister may, by notice in the Gazette—

- (a) amend or withdraw a notice referred to in section 33, subject to subsection (2); or
- (b) amend the name assigned to a national botanical garden.

(2) The declaration of state land as a national botanical garden, or part of an existing national botanical garden, may not be withdrawn and a part of a national botanical garden on state land may not be excluded from it except by resolution of each House of Parliament.

## **Annexure 7. SANBI criteria used for establishing new national botanical gardens**

Based on the experience of the SANBI, national botanical gardens should ideally be strategically positioned according to most of the following criteria (see Willis & Huntley 2004):

### **Community support**

- linked to an active local branch of the Botanical Society of South Africa
- supported by the local community and civil society

### **Services**

- with a perennial river(s) flowing through the property
- with a suitable water supply
- with a reliable supply of electricity and sewerage lines

### **Horticultural potential**

- with suitable areas of arable soil for the landscaped portion of the garden

### **Landscape**

- includes varying topography, slopes, environmental conditions and microclimates

### **Accessibility**

- SANBI may allow, regulate or prohibit access by the public to the national botanical garden
- close to (within 20 km of) a major urban centre
- within a 30 km catchment area of at least 250,000 people
- easily accessible to staff and potential visitors from major road routes

### **Biodiversity**

- includes a large area of relatively undisturbed natural habitats/vegetation representative of at least some of the main vegetation type(s) of the province, with the area's associated indigenous biodiversity (plants and animals) and ecological interactions

### **Land**

- land should be available on a 99-year lease to SANBI, sold or transferred to SANBI
- current land owners are willing to lease, sell or transfer the land
- existing botanical gardens (in provinces where there are no national botanical gardens) or nature reserves under either private, university or state ownership, as well as other protected areas, will be reviewed as potential sites for the establishment of new national botanical gardens
- state land under the provincial Department of Public Works must be transferred to the national Department of Public Works (as national functions cannot be performed on provincial land) and the management vested in SANBI
- land should not comprise geographically separated areas but should form a single portion of land
- if land portions comprising a garden are owned by different entities (e.g. SANBI/Department of Public Works), they should be adjacent to one another.

### **Education and Research**

- easily accessible to educational and research institutions.

Size and potential room for expansion in the future should be additional factors to consider in assessing possible sites.

## **Annexure 8. Types of botanical gardens as defined by Botanic Gardens Conservation International (BGCI)(Wyse Jackson & Sutherland 2000).**

### **1. 'Classic' multi-purpose gardens**

*Institutions with a broad range of activities in horticulture and horticultural training; research, particularly in taxonomy with associated herbaria and laboratories and public education and amenity. They are generally state supported.*

### **2. Ornamental gardens**

*Often very beautiful establishments with diverse plant collections that are documented. Some are privately owned and many municipal gardens fall into this category.*

### **3. Historical gardens**

*Include the earliest gardens developed for the teaching of medicine; some were established for religious purposes.*

### **4. Conservation gardens**

*Developed in response to local needs for plant conservation. Contain, or have associated areas of, natural vegetation in addition to their cultivated collections. Included in this category are indigenous plant gardens, which only cultivate plants from their surrounding region or national flora. Most conservation gardens play a role in public education.*

### **5. University gardens**

*Many universities maintain botanic gardens for teaching and research. Many are open to the public.*

### **6. Combined botanical and zoological gardens**

*Are currently reassessing the roles of their botanical collections. Plant collections are being researched and developed that provide habitats for the displayed fauna, and interpretation of these habitats to the general public is an important element.*

### **7. Agro-botanical and germplasm gardens**

*Function as an ex situ collection of plants of economic value or potential for conservation, research, plant breeding and agriculture. Several are experimental stations associated with agricultural or forestry institutes and contain associated laboratory, plant breeding and seed testing facilities but many are not open to the public.*

### **8. Alpine or mountain gardens**

*Are most frequently found in mountainous regions of Europe and some tropical countries. They are specifically designed for the cultivation of mountain and alpine flora. Some alpine and mountain gardens are satellite gardens of larger lowland botanic gardens.*

### **9. Natural or wild gardens**

*Contain an area of natural or semi-natural vegetation, which is protected and managed. Most are established to play conservation and public education roles and includes areas where native plants are grown.*

**10. Horticultural gardens**

*Are often owned and maintained by horticultural societies and open to the public. They exist primarily to foster the development of horticulture through the training of professional gardeners, plant breeding, registration and conservation of garden plant varieties.*

**11. Thematic gardens**

*These specialise in growing a limited range of related or morphologically similar plants or plants grown to illustrate a particular theme generally in support of education, science, conservation and public display. These include orchid, rose, Rhododendron, bamboo and succulent gardens or gardens established on such themes as ethnobotany, medicine, bonsai, topiary, butterfly gardens, carnivorous plants and aquatics.*

**12. Community gardens**

*Are generally small gardens with limited resources, developed for, and by, a local community to fulfil its particular needs, such as recreation, education, conservation, horticultural training, and the growth of medicinal and other economic plants.*

## **Annexure 9. Criteria developed by SANBI for partnering with other botanical gardens.**

Gardens partnering and being associated with SANBI's national botanical gardens should fulfil at least most of the following criteria:

- Promote biodiversity research
- Promote plant conservation/restoration programs
- Promote environmental education/awareness programs
- Be accessible and open to the public
- Make biodiversity information available to visitors through interpretation (labels, brochures, publications, display boards)
- Promote biodiversity awareness
- Promote local heritage/cultural awareness
- Have a Vision/Mission/and Business Plan/Model compatible with SANBI's mandate
- Promote the cultivation, display and long-term maintenance of local/regional indigenous South African plants and collections
- Promote plant collections of wild origin
- Be committed to staff development, training and capacity development
- Be committed to eradication of alien invasive plants on their estates
- Be committed to generating new biodiversity knowledge through research and strategic partnerships
- Be committed to promoting sustainable development practices
- Have an association with, but not necessarily supported financially by, the Botanical Society of South Africa and other relevant environmental NGOs
- Be committed to promoting the conservation and awareness of wildlife on the estate
- Encourage and support the inclusion of historically disadvantaged stakeholders/communities.

## Annexure 10. Key targets and risks associated with the National Botanical Gardens Expansion Strategy 2019-2030.

PROVINCE	2030-TARGET	ACTIONS	ASSUMPTIONS
<b>Eastern Cape</b>	10.48 ha of SANBI land adjacent to the Kwelera NR/NBG declared as an extension to the existing Kwelera National Botanical Garden and to be used as the landscaped/cultivated area of the garden. <b>Farm 1505 (10.48 ha) of SANBI land was declared as an extension to the existing Kwelera NBG by the DEA Minister on 13 July 2018 (notice no.705 was published in the Government Gazette No. 41766).</b>	Kwelera NBG is in the process of being developed.  Continue collaboration with Eastern Cape Parks & Tourism Agency (ECPTA)  Site for a botanical/demonstration garden representing the flora of the <b>Indian Ocean Coastal Belt Biome</b> should be sought in either the Eastern Cape or KwaZulu-Natal Provinces.	Sufficient funds are provided by DEA for the establishment and operations of the Kwelera NBG
<b>Free State</b>	No immediate priority for expansion		
<b>Gauteng</b>	Expanded network of associated botanical gardens	<b>Consider expanding the Walter Sisulu NBG to incorporate populations of the threatened Albertina Sisulu Orchid, <i>Brachycorythis conica</i> subsp. <i>transvaalensis</i>.</b>  Consider establishing MoUs with existing botanical gardens in the province (e.g. University of Pretoria, Johannesburg Botanical Garden)	Other gardens in the province are willing and interested to become associated gardens
<b>North West</b>	Establish new national botanical garden and associated botanical gardens in the province	In consultation with provincial authorities and SANBI's biodiversity planning units, establish a preferred site for new national botanical garden  Determine funding source(s) for the new garden  Support sought from national, provincial and local authorities and conservation agencies  Consider establishing MoU with North-West University Botanical Garden (Potchefstroom) and other gardens in the province (e.g. Lost City Botanical Garden, Sun City)	Suitable site for the new garden can be found  Funds are available for establishing and managing new garden  Other gardens in the province are willing and interested to become associated gardens

<b>KwaZulu-Natal</b>	Establish a botanical/demonstration garden in Indian Ocean Coastal Belt Biome	Establish linkages with iSimangaliso Wetland Park and/or Ezemvelo KZN Wildlife  Find a suitable site for a botanical/demonstration garden representative of the <b>Indian Ocean Coastal Belt Biome</b> in either the Eastern Cape or KwaZulu-Natal.  Formal agreement established with the organisation responsible for managing the conservation area	A mutually agreeable management arrangement can be established between SANBI and either ECPTA, iSimangaliso Wetland Park or Ezemvelo KZN Wildlife  A suitable site can be found to establish a botanical/demonstration garden that can display living collections of plants indigenous and endemic to the Indian Ocean Coastal Belt Biome
<b>Limpopo</b>	Establish new national botanical garden in Thohoyandou  Services Agreement signed between SANBI and LEDET in 2017. SANBI took over responsibility for management of the Thohoyandou Botanical Garden in July 2017.  New SANBI staff appointed to manage the garden.	Resolution by the DRDLR of the Mphaphuli Land Claim  Finalise management arrangements with the Mphaphuli Community linked to land claim  Formal name agreed for the national botanical garden and national botanical declared by the DEA Minister	A mutually agreeable management arrangement can be established between SANBI and the Mphaphuli land claimants  Suitable funding is available for appointing new SANBI personnel, and developing and improving the existing Thohoyandou Botanical Garden
<b>Mpumalanga</b>	No immediate priority for expansion		
<b>Northern Cape</b>	Establish a botanical/demonstration garden in the Desert Biome  <b>Collaboration established through a formal Memorandum of Understanding (MoU) signed in May 2018 between SANBI and SANParks for the establishment of the Richtersveld Desert Botanical Garden at Senderlingsdrift Camp in the Richtersveld National Park</b>	Develop and sign a <b>Collaboration Agreement</b> with SANParks for the joint management of the proposed <b>Richtersveld Desert Botanical Garden</b> at Senderlingsdrift Camp in the Richtersveld National Park	SANParks supports the establishment of the <b>Richtersveld Desert Botanical Garden</b> in the Richtersveld National Park  A mutually agreeable Collaboration Agreement can be formalised between SANBI and SANParks
<b>Western Cape</b>	Expansion of Harold Porter NBG to the coastal high water mark. <b>The Intention to Declare this land portion as part of the Harold Porter NBG was published by the Minister on 20 November 2015. The DEA Minister declared, on 9 June 2017</b>	<b>Develop a management agreement with WWF-SA for incorporation of erf 3007 (1.15 ha) into the natural estate portion (conservation estate) of the Garden.</b>  Request DEA to have the DEA Minister formally	Support from local municipality (Overstrand Municipality), Kogelberg Branch of the Botanical Society of SA and local residents



	<p><b>(Government Gazette No. 40898, no. 541), under section 33(1)(b), erf 5562 (1,3616 ha in size) as an extension to the existing Harold Porter National Botanical Garden, Betty's Bay, Overstrand Municipality. The total area of the Harold Porter NBG is now 201.86 ha.</b></p> <p>Additional contract workers sourced from Working for Wetlands in 2017/18 to manage and maintain the Dawidskraal River catchment area above and below Clarence Drive.</p>	<p>declare erf 3007 as an extension to the existing Harold Porter NBG.</p>	
--	--	--	--

Updated 26 October 2018

**DEPARTMENT OF RURAL DEVELOPMENT AND LAND REFORM  
NOTICE 608 OF 2019****GENERAL NOTICE IN TERMS OF THE RESTITUTION OF LAND RIGHTS ACT, 1994 (ACT NO. 22 OF 1994)**

Notice is hereby given in terms of Section 11 (1) of the Restitution of Land Rights Act, 1994 (Act No. 22 of 1994) that a claim for the restitution of land rights on the following properties have been lodged with the Regional Land Claims Commissioner: KwaZulu-Natal and that the Commission on Restitution of Land Rights will further investigate the claim in terms of provisions of the Act in due course:

<b>Property</b>	:	<b>see attached schedule</b>
<b>Extent of property</b>	:	<b>see attached schedule</b>
<b>Magisterial District</b>	:	<b>Vryheid</b>
<b>Administrative District:</b>	:	<b>KwaZulu-Natal</b>
<b>Current Title Deed No.</b>	:	<b>see attached schedule</b>
<b>Current Owner</b>	:	<b>see attached schedule</b>
<b>Bonds &amp; Restrictive Conditions (Interdicts)</b>	:	<b>see attached schedule</b>
<b>Claimant</b>	:	<b>Thembinkosi Simon Vilakazi on behalf of the Twyfelhoek Community</b>
<b>Date claim lodged</b>	:	<b>22 December 1998</b>
<b>Reference number</b>	:	<b>KRN6/2/2/E/50/0/0/250</b>

Any party/parties who have an interest in the above-mentioned properties is hereby invited to submit, within **30 days** from the date of publication of this notice, any representations and/ or information which shall assist the Commissioner in proving or disproving this claim.

Should no information and/ or representations from the affected party/ parties be forthcoming within the stipulated period, the affected party/parties shall be *ipso facto* barred from further doing so and the Commission shall continue with the subsequent processes towards completion of the investigation.

Any comments and information should be submitted to:

The Regional Land Claims Commissioner: KwaZulu-Natal  
Private Bag X9120  
Pietermaritzburg 3200

Tel: (033) 355 - 8400  
Fax: (033) 342 - 3409

Submissions may also be delivered to Second Floor, African Life Building, 200 Church Street, Pietermaritzburg.

**LEBJANE MAPHUTHA**  
**REGIONAL LAND CLAIMS COMMISSIONER: KWAZULU NATAL**  
**DATE:**

#### SCHEDULE

<b>NO.</b>	<b>PROPERTY DESCRIPTION</b>	<b>EXTENT</b>	<b>CURRENT TITLE DEED NO.</b>	<b>CURRENT OWNER</b>	<b>BONDS &amp; RESTRICTIVE CONDITIONS (INTERDICTS)</b>
1	Remainder of Portion 0 of the farm Twyfelhoek No. 17817	305, 9699 ha	T15790/2008	William George Stone and Sharon Stone	None
2	Portion 1 of the farm Twyvelhoek No. 17817	461, 6156 ha	T33204/2012	Petrus Johannes Hermanus Maree	B18693/2012

GENERAL NOTICE IN TERMS OF THE RESTITUTION OF LAND RIGHTS ACT, 1994 (ACT NO. 22 OF 1994)

Notice is hereby given in terms of Section 11 (1) of the Restitution of Land Rights Act, 1994 (Act No. 22 of 1994) that a claim for the restitution of land rights on the following properties have been lodged with the Regional Land Claims Commissioner: KwaZulu-Natal and that the Commission on Restitution of Land Rights will further investigate the claim in terms of provisions of the Act in due course:

Property	:	see attached schedule
Extent of property	:	see attached schedule
Magisterial District	:	Lions River
Administrative District:	:	KwaZulu-Natal
Current Title Deed No.	:	see attached schedule
Current Owner	:	see attached schedule
Bonds & Restrictive Conditions (Interdicts)	:	see attached schedule
Claimant	:	Enock M Ngubane, Brian S Ndlovu & Canukile Mpangase on behalf of the Okhalweni Community
Date claim lodged	:	11 December 1998 28 December 1998
Reference number	:	KRN6/2/2/E/19/0/0/35 KRN6/2/2/E/19/0/0/49 KRN6/2/2/E/38/0/0/21

Any party/parties who have an interest in the above-mentioned properties is hereby invited to submit, within **30 days** from the date of publication of this notice, any representations and/or information which shall assist the Commissioner in proving or disproving this claim.

Should no information and/ or representations from the affected party/ parties be forthcoming within the stipulated period, the affected party/parties shall be *ipso facto* barred from further doing so and the Commission shall continue with the subsequent processes towards completion of the investigation.

Any comments and information should be submitted to:

The Regional Land Claims Commissioner: KwaZulu-Natal  
Private Bag X9120  
Pietermaritzburg 3200

Tel: (033) 355 - 8400  
Fax: (033) 342 - 3409

Submissions may also be delivered to Second Floor, African Life Building, 200 Church Street, Pietermaritzburg.

**LEBJANE MAPHUTHA**  
**REGIONAL LAND CLAIMS COMMISSIONER: KWAZULU NATAL**  
**DATE:**

**SCHEDULE**

<b>NO.</b>	<b>PROPERTY DESCRIPTION</b>	<b>EXTENT</b>	<b>CURRENT TITLE DEED NO.</b>	<b>CURRENT OWNER</b>	<b>BONDS &amp; RESTRICTIVE CONDITIONS (INTERDICTS)</b>
1	A portion of the consolidated Portion 0 of the farm Inversanda No. 16982, known before consolidation as the Remainder of Portion 0 of the farm Ashley No. 936	112, 5400 ha	T16459/2016	Inversanda Trust	I-2651/2014LG
2	A portion of the consolidated Portion 0 of the farm Inversanda No. 16982, known before consolidation as Portion 1 of the farm Rhubeg No. 16805	69, 0600 ha	T16459/2016	Inversanda Trust	None
3	Portion 30 of the farm Petrus Stroom No. 954	633, 6812 ha	T67559/2002	Fowler Farming Trust-Trustees	none

**DEPARTMENT OF RURAL DEVELOPMENT AND LAND REFORM  
NOTICE 610 OF 2019**

**GENERAL NOTICE IN TERMS OF THE RESTITUTION OF LAND RIGHTS ACT, 1994 (ACT NO. 22 OF 1994)**

Notice is hereby given in terms of Section 11 (1) of the Restitution of Land Rights Act, 1994 (Act No. 22 of 1994) that a claim for the restitution of land rights on the following properties have been lodged with the Regional Land Claims Commissioner: KwaZulu-Natal and that the Commission on Restitution of Land Rights will further investigate the claim in terms of provisions of the Act in due course:

<b>Property</b>	:	<b>see attached schedule</b>
<b>Extent of property</b>	:	<b>see attached schedule</b>
<b>Magisterial District</b>	:	<b>Eshowe</b>
<b>Administrative District:</b>	:	<b>KwaZulu-Natal</b>
<b>Current Title Deed No.</b>	:	<b>see attached schedule</b>
<b>Current Owner</b>	:	<b>see attached schedule</b>
<b>Bonds &amp; Restrictive Conditions (Interdicts)</b>	:	<b>see attached schedule</b>
<b>Claimant</b>	:	<b>Inkosi Ndabangibona Mzungezi Ntuli, Bernard Khumalo and Mary Jane Gcabashe on behalf of the Ntuli Community</b>
<b>Date claim lodged</b>	:	<b>4 November 1998 16 December 1998 31 December 1998</b>
<b>Reference number</b>	:	<b>KRN6/2/2/E/9/0/0/40 KRN6/2/2/E/20/0/0/51 KRN6/2/2/E/9/0/0/11</b>

Any party/parties who have an interest in the above-mentioned properties is hereby invited to submit, within **30 days** from the date of publication of this notice, any representations and/ or information which shall assist the Commissioner in proving or disproving this claim.

Should no information and/ or representations from the affected party/ parties be forthcoming within the stipulated period, the affected party/parties shall be *ipso facto* barred from further doing so and the Commission shall continue with the subsequent processes towards completion of the investigation.

Any comments and information should be submitted to:

The Regional Land Claims Commissioner: KwaZulu-Natal  
Private Bag X9120  
Pietermaritzburg 3200

Tel: (033) 355 - 8400  
Fax: (033) 342 - 3409

Submissions may also be delivered to Second Floor, African Life Building, 200 Church Street, Pietermaritzburg.

**LEBJANE MAPHUTHA  
REGIONAL LAND CLAIMS COMMISSIONER: KWAZULU NATAL  
DATE:**

**SCHEDULE**

<b>NO.</b>	<b>PROPERTY DESCRIPTION</b>	<b>EXTENT</b>	<b>CURRENT TITLE DEED NO.</b>	<b>CURRENT OWNER</b>	<b>BONDS &amp; RESTRICTIVE CONDITIONS (INTERDICTS)</b>
1	Portion 0 of the farm Lot B No. 9 Amatikulu No. 12115	275, 1351 ha	T668/2000	Mark Chennells (Pty) Ltd	K1857/2014S VA1420/2014
2	Portion 0 of the farm Lagwater No. 14999	35, 6213 ha	T6057/1997	Piet Venter Familie Trust-Trustees	None
3	Portion 0 of the farm Teffont No. 11622	228, 5261 ha	T9978/1998	Rocky Ridge Farm Trust-Trustees	B22025/2013 K644/2006S
4	Remainder of Portion 0 of the farm Lot 15 Amatikulu No. 10754	148, 2258 ha	T668/2000	Mark Chennells (Pty) Ltd	K1857/2014S VA1420/2014
5	Portion 1 of the farm Lot 15 Amatikulu No. 10754	0, 1978 ha	T18105/1979	Telkom SA Ltd	None
6	Portion 0 of the farm Arcadia No. 12952	148, 3654 ha	T33750/2016	Longhurst (Pty) Ltd	B17471/2016 K686/2005S
7	Portion 0 of the farm Lot 17 Amatikulu No. 9741	146, 8605 ha	T9978/1998	Rocky Ridge Farm Trust-Trustees	B22025/2013 K644/2006S
8	Portion 0 of the farm Lot 19 Amatikulu No. 10319	163, 3464 ha	T3130/2004	Hope Fountain Inv 50	K1058/2005S
9	Remainder of Portion 0 of the farm Lot 23 Amatikulu No. 15604	133, 5322 ha	T20996/1986	Shane Christopher James Pett	B4061/2019 B4384/2010 B45137/2008 K3212/2005S
10	A portion of the consolidated Portion 10 of the farm Lot 23 Amatikulu No. 15604, known before consolidation as Portion 1 of the farm Lot 23 Amatikulu No. 15604	164, 5674 ha	T668/2000	Mark Chennells (Pty) Ltd	None
11	Portion 2 of the farm Lot 23 Amatikulu No. 15604	0, 8094 ha	T41572/2009	Johann de Meyer and Lynette de Meyer	None
12	A portion of the consolidated Portion 6 of the farm Lot 23 Amatikulu No. 15604, known before consolidation as Portion 3 of the farm Lot 23 Amatikulu No. 15604	1, 0142 ha	T41572/2009	Lynette de Meyer and Johann de Meyer	I-2516/1983LG
13	Portion 4 of the farm Lot 23 Amatikulu No. 15604	1, 6787 ha	T183/1882 T8578/2010	National Government of the Republic of South Africa	VA1088/2010
14	A portion of the consolidated Portion 6 of the farm Lot 23 Amatikulu No. 15604, known before consolidation as Portion 5 of the farm Lot 23 Amatikulu No. 15604	6, 1324 ha	T41572/2009	Lynette de Meyer and Johann de Meyer	I-2516/1983LG
15	Portion 6 of the farm Lot 23 Amatikulu No. 15604	2, 8922 ha	T41572/2009	Lynette de Meyer and Johann de Meyer	None
16	A portion of the consolidated Portion 10 of the farm Lot 23 Amatikulu No. 15604, known before consolidation as Portion 9 of the farm Lot 23 Amatikulu No. 15604	30, 7071 ha	T668/2000	Mark Chennells (Pty) Ltd	None
17	Portion 10 of the farm Lot 23 Amatikulu No. 15604	195, 2747 ha	T668/2000	Mark Chennells (Pty) Ltd	K1857/2014S VA1420/2014

NO.	PROPERTY DESCRIPTION	EXTENT	CURRENT TITLE DEED NO.	CURRENT OWNER	BONDS & RESTRICTIVE CONDITIONS (INTERDICTS)
18	Portion 0 of the farm Lot 41 Amatikulu No. 16035	166, 2876 ha	T1779/2017	Catonsville (Pty) Ltd	K1376/1989RM K1377/1989S K2335/2005S
19	Portion 0 of the farm Kia No. 11354	156, 5982 ha	T668/2000	Mark Chennells (Pty) Ltd	K1857/2014S VA1420/2014
20	Remainder of Portion 0 of the farm Hopewell No. 11842	136, 1542 ha	T11860/1995	Warwick Pett Trust-Trustees	K2606/2005S
21	Portion 1 of the farm Hopewell No. 11842	0, 3421 ha	T21980/2017	Gary Pedlar Family Trust	None
22	Portion 2 of the farm Hopewell No. 11842	1, 1240 ha	T21980/2017	Gary Pedlar Family Trust	None
23	A portion of the consolidated Portion 0 of the farm Ntumeni Mill No. 15704, known before consolidation as Portion 0 of the consolidated farm Nqunqumeni No. 14395, previously known as Portion 3 of the farm Hopewell No. 11842	1, 7600 ha	T36379/2006	Gary Pedlar Family Trust-Trustees	None
24	A portion of the consolidated Portion 7 of the farm Hopewell No. 11842, known before consolidation as Portion 4 of the farm Hopewell No. 11842	0, 1200 ha	T21933/1985	Telkom SA Ltd	None
25	A portion of the consolidated Portion 0 farm Ntumeni Mill No. 15704, known before consolidation as Portion 5 of the farm Hopewell No. 11842	0, 6015 ha	T36379/2006	Gary Pedlar Family Trust-Trustees	None
26	A portion of the consolidated Portion 7 of the farm Hopewell No. 11842, known before consolidation as Portion 6 of the farm Hopewell No. 11842	0, 1300 ha	T21933/1985	Telkom SA Ltd	None
27	Portion 7 of the farm Hopewell No. 11842	0, 2500 ha	T21933/1985	Telkom SA Ltd	None
28	Portion 8 of the farm Hopewell No. 11842	0, 1242 ha	T40262/2012	Orietta Vermaak and David Maurice Vermaak	None
29	Portion 0 of the farm Ntumeni Mill No. 15704	41, 7824 ha	T36379/2006	Gary Pedlar Family Trust-Trustees	K241/1996L
30	Portion 0 of the farm Golela No. 12951	135, 1195 ha	T33750/2016	Longhurst (Pty) Ltd	B17471/2016 K686/2005S
31	Remainder of Portion 0 of the farm Lot 75 Amatikulu No. 12112	157, 9818 ha	T6253/1968	Neswick Farms cc	K4306/2005S
32	Portion 0 of the farm Lot 78 Amatikulu No. 15168	190, 0126 ha	T3226/1976	RSA	K1327/1976 K4/1991RM
33	Portion 1 of the farm Lot 78 Amatikulu No. 15168	11, 7264 ha	T19039/2012	Hopehurst Farm cc	K1342/1993S
34	Remainder of Portion 0 of the farm Reserve No. 17 No. 15837	3256, 0262 ha	T7102/2002	Ingonyama Trust-Trustees	BC33204/1995 VA1925/1999 VA3447/2009 VA567/1998 I-104/2009C I-620/2016LG I-820/2001LG



<b>NO.</b>	<b>PROPERTY DESCRIPTION</b>	<b>EXTENT</b>	<b>CURRENT TITLE DEED NO.</b>	<b>CURRENT OWNER</b>	<b>BONDS &amp; RESTRICTIVE CONDITIONS (INTERDICTS)</b>
35	Portion 1 of the farm Reserve No. 17 No. 15837	40, 4686 ha	Not Registered		I-3193/1999LG K248/1993L
36	Portion 19 of the farm Reserve No. 17 No. 15837	1254, 1836 ha	T64288/2000	Ingonyama Trust-Trustees	None
37	Remainder of Portion 25 of the farm Reserve No. 17 No. 15837	139, 7926 ha	T6786/2001	Ingonyama Trust-Trustees	None
38	Portion 31 of the farm Reserve No. 17 No. 15837	Not Registered			I-15683/1998LG
39	Remainder of Portion 0 of the farm Stonehenge No. 11433	111, 2810 ha	T36379/2006	Gary Pedlar Family Trust-Trustees	none
40	A portion of the consolidated Portion 0 of the farm Ntumeni Mill No. 15704, known before consolidation as Portion 0 of the consolidated farm Nqunqumeni No. 14395, previously known as Portion 1 of the farm Stonehenge No. 11433	40, 4690 ha	T36379/2006	Gary Pedlar Family Trust-Trustees	I-7340/1985LG

**AMENDMENT NOTICE**

**GENERAL NOTICE IN TERMS OF SECTION 11 A (4) OF THE RESTITUTION OF LAND RIGHTS ACT, 1994 (ACT NO. 22 OF 1994)**

Amending Notice No. 1930 of 2001 published in Government Gazette No. 22631 dated 7 September 2001 in respect of the Mbonambi Tribe, under Reference No. **KRN6/2/2/E/21/0/0/67** to **INCLUDE** the properties listed in the schedule below:

NO.	PROPERTY DESCRIPTION	EXTENT	CURRENT TITLE DEED NO.	CURRENT OWNER	BONDS & RESTRICTIVE CONDITIONS (INTERDICTS)
1	Remainder of the farm Combine No. 13220	263, 0560 ha	T17735/1990	Mondi Limited	VA2557/2014
2	Remainder of the farm Esperance No. 11210	467, 6654 ha	T18255/1997	Sappi Manufacturing (Pty) Ltd	None
3	The farm Fortress No. 11847	545, 6987 ha	T10741/2009 T18254/1997	Sappi Property Company Proprietary Limited Sappi Manufacturing (Pty) Ltd	B6137/2009 B6136/2009
4	Remainder of the farm Good Hope No. 12005	139, 4457 ha	T33763/2006	River Willow Farm Proprietary Limited	B42984/2006
5	The farm Lot Green Hill A No.13429	2, 0234 ha	T21330/2010	Nkosi Yethu Farming cc	B6211/2015
6	The farm Lot Green Hill B No. 14247	2, 0234 ha	T33943/1993	Ten Twelve Sugar Estates (Pty) Ltd	B31367/2002
7	The farm Lot Green Hill D No. 14242	1, 7055 ha	T59569/2008	RSA	K92/1994RM
8	A portion of the consolidated farm Kenani No. 15672, known before consolidation as the Remainder of the farm Kayten No. 11467	153, 4611 ha	T10743/2009 T24437/1996	Sappi Property Company Proprietary Limited Sappi Manufacturing (Pty) Ltd	None
9	The farm U 206 No. 14187	64, 5135 ha	T18255/1997	Sappi Manufacturing (Pty) Ltd	none
10	The farm Lot 217 Umfolozi No. 13749	34, 3979 ha	T23132/2008	RSA	None
11	The farm Lot K 16 KwaMbonambi No. 12758	819, 7294 ha	T10741/20009 T18254/1997	Sappi Property Company Proprietary Limited Sappi Manufacturing (Pty) Ltd	B6137/2009 B6136/2009 T5703/1937RM
12	Remainder of the farm Lot K 12 KwaMbonambi No. 12377	808, 7644 ha	T35846/1994	Mondi Limited	None
13	The farm Lot K 15 KwaMbonambi No. 12603	932, 1259 ha	T35846/1994	Mondi Limited	EX129/1996-23/8/1996
14	The farm Lot K19 KwaMbonambi No. 12716	291, 1614 ha	T10741/20009 T18254/1997	Sappi Property Company Proprietary Limited Sappi Manufacturing (Pty) Ltd	B6136/2009 B6137/2009
15	The farm Lot K 20 KwaMbonambi No. 12424	143, 8991 ha	T10741/20009 T18254/1997	Sappi Property Company Proprietary Limited Sappi Manufacturing (Pty) Ltd	B6136/2009 B6137/2009

**DEPARTMENT OF RURAL DEVELOPMENT AND LAND REFORM  
NOTICE 611 OF 2019**

NO.	PROPERTY DESCRIPTION	EXTENT	CURRENT TITLE DEED NO.	CURRENT OWNER	BONDS & RESTRICTIVE CONDITIONS (INTERDICTS)
16	Remainder of the farm Lot K 25 KwaMbonambi No. 12215	254, 1970 ha	T9482/2013	National Government of the Republic of South Africa	None
17	The farm Lot K 37 No. 13201	618, 1143 ha	T10741/20009 T18254/1997	Sappi Property Company Proprietary Limited Sappi Manufacturing (Pty) Ltd	B6137/2009 B6136/2009
18	The farm Lot K 42 No. 12555	607, 8169 ha	T10741/20009 T18254/1997	Sappi Property Company Proprietary Limited Sappi Manufacturing (Pty) Ltd	B6137/2009 B6136/2009
19	Remainder of the farm Lot K 45 No. 13130	391, 6757 ha	T10741/20009 T18254/1997	Sappi Property Company Proprietary Limited Sappi Manufacturing (Pty) Ltd	B6137/2009 B6136/2009
20	The farm Lot K 51 No. 12789	601, 8235 ha	T10741/20009 T18254/1997	Sappi Property Company Proprietary Limited Sappi Manufacturing (Pty) Ltd	B6137/2009 B6136/2009
21	The farm Lot K 58 No. 13541	576, 1489 ha	T17735/1990	Mondi Limited	VA2557/2014
22	The farm Lot K 59 No. 13085	736, 9230 ha	T10741/20009 T18254/1997	Sappi Property Company Proprietary Limited Sappi Manufacturing (Pty) Ltd	B6137/2009 B6136/2009
23	A portion of the consolidated farm Lot K92 KwaMbonambi No. 15502, known before consolidation as the Remainder of the farm Lot K6 KwaMbonambi No. 10660	523, 7343 ha	T18255/1997	Sappi Manufacturing (Pty) Ltd	None
24	The farm Lot K 60 No. 13086	508, 9938 ha	T10741/20009 T18254/1997	Sappi Property Company Proprietary Limited Sappi Manufacturing (Pty) Ltd	B6137/2009 B6136/2009
25	The farm Lot K 65 No. 12123	665, 9740 ha	T18255/1997	Mondi Limited	None
26	Remainder of the farm Lot K72 No. 10556	670, 6127 ha	T10742/2009	Sappi Property Company Proprietary Limited	B6138/2009 B6139/2009
27	The farm Lot K81 No. 13521	800 dum	T9385/1948	RSA	B15290/1992
28	The farm Lot K 90 No. 13612	T35758/1993	T35758/1993	Mondi Limited	K2068/2015L K375/1995PC
29	Remainder of the farm Lot U 203 No. 13473	55, 2435 ha	T44/2009	RSA	K2864/2005S
30	Remainder of the farm Ripple No. 11016	684, 8666 ha	T18255/1997	Sappi Manufacturing (Pty) Ltd	None
31	Remainder of the farm Oaklands No. 11577	442, 2582 ha	T2069/1987	Mondi Limited	None

NO.	PROPERTY DESCRIPTION	EXTENT	CURRENT TITLE DEED NO.	CURRENT OWNER	BONDS & RESTRICTIVE CONDITIONS (INTERDICTS)
32	Remainder of the farm Lot K 1 No. 12362	160, 5277 ha	T22163/1999	Mondi Limited	None
33	Remainder of the farm Meldreth No. 10975	189, 1654 ha	T33762/2006	River Willow Farm Proprietary Limited	B14822/2016 B42982/2006
34	Remainder of the farm Lot K67 No. 13550	922, 1844 ha	T18255/1997	Sappi Manufacturing (Pty) Ltd	None
35	Remainder of the farm Lot K 44 No. 13587	726, 5498 ha	T10741/20009 T18254/1997	Sappi Property Company Proprietary Limited Sappi Manufacturing (Pty) Ltd	B6137/2009 B6136/2009
36	A portion of the consolidated Portion 3 of the farm Estancia No. 11644, known before consolidation as the Remainder of the farm Estancia No. 11644	161, 6987 ha	T18255/1997	Sappi Manufacturing (Pty) Ltd	I-2005/1985LG
37	Remainder of the farm Lot K 78 No. 13554	211, 0993 ha	T18255/1997	Sappi Manufacturing (Pty) Ltd	None
38	A portion of the consolidated farm Lot K 92 KwaMbonambi No. 15502, known before consolidation as the Remainder of the farm Lot K 7 KwaMbonambi No. 13292	215, 8950 ha	T18255/1997	Sappi Manufacturing (Pty) Ltd	None
39	Remainder of the farm Lot K 76 No. 12744	591, 1678 ha	T15255/1997	Sappi Manufacturing (Pty) Ltd	T4549/1937RM
40	Remainder of the farm Lot K 9 KwaMbonambi No. 13133	800 dum	T15255/1997	Sappi Manufacturing (Pty) Ltd	K411/2010S
41	Remainder of the farm Richards Bay No. 16990	86, 7640 ha	T789/1999	Umhlathuze Municipality	K702/1998S
42	Remainder of the farm Saligna No. 12237	933, 8301 ha	T35846/1994	Mondi Limited	EX128/1996-23/8/1996
43	The farm Silver Oak Estate No. 11117	630, 5033 ha	T1368/2006	Larsen Farming (Pty) Ltd	B1419/2006 B15807/2018
44	The farm Warrington No. 11030	909, 6379 ha	T10741/20009 T18254/1997	Sappi Property Company Proprietary Limited Sappi Manufacturing (Pty) Ltd	B6136/2009 B6137/2009
45	The farm Lot U 109 No. 14045	43, 2997 ha	T18255/1997	Sappi Manufacturing (Pty) Ltd	none
46	Remainder of the farm Lorraine No. 11203	361, 4908 ha	T18255/1997	Sappi Manufacturing (Pty) Ltd	None
47	The farm Lot K 24 KwaMbonambi No. 12472	204, 4726 ha	T5219/2011	National Government of the Republic of South Africa	K1465/2007S
48	The farm Lot K 71 No. 10904	506, 7554 ha	T10742/2009 T20174/1997	Sappi Manufacturing Company Proprietary Limited Sappi Manufacturing (Pty) Ltd	B6138/2009 B6139/2009
49	Remainder of the farm Homeleigh No. 11575	501, 1965 ha	T35846/1994 BC58378/2012	Mondi Limited	K67/1985S

NO.	PROPERTY DESCRIPTION	EXTENT	CURRENT TITLE DEED NO.	CURRENT OWNER	BONDS & RESTRICTIVE CONDITIONS (INTERDICTS)
50	Remainder of the farm Waterton No. 12236	805, 5201 ha	T35846/1994	Mondi Limited	I-1008/2011LG
51	Remainder of the farm Penalgie No. 11235	421, 3715 ha	T10741/20009 T18254/1997	Sappi Property Company Proprietary Limited Sappi Manufacturing (Pty) Ltd	B6136/2009 B6137/2009
52	Remainder of the farm Lot K 28 KwaMbonambi No. 14159	66, 0785 ha	T42/1987	Mondi Limited	None
53	Remainder of the farm Lot K 77 No. 13005	228, 1949 ha	T18255/1997	Sappi Manufacturing (Pty) Ltd	None
54	A portion of the consolidated farm No. 17974, known before consolidation as the Remainder of the farm Matambo No. 12126	252, 4998 ha	T22275/2018	Matambo Farming cc	K2066/2018S K2067/2018S K4080/2004S
55	A portion of the consolidated farm Grandis No. 16588, known before consolidation as the Remainder of the farm Lot K18A KwaMbonambi No. 10168	800 dum	T6896/1997	Andries Johannes van der Walt	None
56	The farm Lot 9 Mposa No. 14054	0, 3982 ha	T18956/2005	Bradley Inggs and Louise Currie	B20906/2005
57	The farm Lot 8 Mposa No. 14025	0, 4000 ha	T21341/1998	Thomas Richard Dannhauser and Silvia Elizabeth Dannhauser	None
58	The farm Lot 7 Mposa No. 14065	0, 4061 ha	T17/2019	Anna Aletta Susanna de Jong	None
59	The farm Lot 4 Mposa No.14371	0, 4005 ha	T6135/2006	Vernon Craig Volker	None
60	Remainder of the farm S A R Mposa No. 16434	0, 2068 ha	T27541/1992	Transnet Ltd	I-7426/1994LG-27/9/1
61	The farm Lot Green Hill E No. 14345	2, 1181 ha	T59569/2008	R S A	None
62	The farm Lot K41 No. 16715	534, 4850 ha	T31007/1995	R S A	K937/1995RM VA1721/2011
63	The farm Lot K46 No. 16716	563, 1508 ha	T31007/1995	R S A	K937/1995RM VA1721/2011
64	The farm Lot K47 No. 16717	524, 1193 ha	T31007/1995	R S A	K2464/2011S K937/1995RM VA1721/2011
65	The farm Lot K48 No. 16718	603, 4907 ha	T31007/1995	R S A	K2464/2011S K937/1995RM VA1721/2011
66	The farm Lot K52 No. 16721	610, 0862 ha	T31007/1995	R S A	K937/1995RM VA1721/2011
67	The farm Lot U 204 No. 14344	86, 0747 ha	T48/2009	R S A	K3836/2005S
68	Remainder of the farm Mzingazi Lake No. 16468	1081, 4568 ha	T16943/1994	Umhlathuze Municipality	I-3251/2006LG

NO.	PROPERTY DESCRIPTION	EXTENT	CURRENT TITLE DEED NO.	CURRENT OWNER	BONDS & RESTRICTIVE CONDITIONS (INTERDICTS)
					k516/1994RM
69	The farm Lot K49 No. 16719	673, 9048 ha	T31007/1995	R S A	K937/1995RM VA1721/2011
70	The farm Lot K5 KwaMbonambi No. 10247	674, 4092 ha	T35758/1993	Mondi Limited	K2068/2015L K378/1995PC
71	The farm Lot K92 KwaMbonambi No. 15502	739, 7735 ha	T18255/1997	Sappi Manufacturing (Pty) Ltd	None
72	Remainder of the farm Seventree No. 11468	800, 0315 ha	T6311/1990	Mondi Limited	None
73	Remainder of the farm K75 No. 12439	800 dum	T18255/1997	Sappi Manufacturing (Pty) Ltd	None
74	Remainder of the farm Lot K36 No. 12808	0, 6029 ha	T5712/1981	Zenith Estates cc	T3853/1938RM
75	Remainder of the farm Lot K 26 No. 12453	199, 5849 ha	T10532/1987	Mondi Limited	K1561/1985S
76	Remainder of the farm Reserve No. 6 No. 15825	220, 1406 ha	T12114/1976	Umhlathuze Municipality	I-1802/2014LG K100/2002L VA2945/2018
77	Remainder of the farm Lot M No. 11838	4, 5439 ha	T24437/1996	Sappi Manufacturing (Pty) Ltd	None
78	The farm Alba Forestry No. 16297	207, 4137 ha	T35758/1993	Mondi Limited	K2068/2015L K378/1995PC
79	The farm Enseleni No. 15406	4, 7335 ha	T6206/1987	Mondi Limited	K339/1988S K523/2017S K747/2010S
80	The farm Grandis No. 16588	47, 0873 ha	T6896/1997	Andries Johannes van der Walt	None
81	The farm Green Hill C No. 16381	1, 8893 ha	T59569/2008	R S A	K92/1994RM
82	The farm Lot K91 KwaMbonambi No. 15501	286, 5132 ha	T35758/1993	Mondi Limited	K2068/2015L K378/1995PC
83	The farm Lot U 208 No. 14518	129, 0038 ha	T9744/1965	R S A	None
84	The farm Lot 227 Umhlatuzi No. 16234	4, 1140 ha	T10589/1994	Transnet Ltd	None
85	The farm Lot K50 No. 16720	796, 9012 ha	T31007/1995	R S A	K937/1995RM VA1721/2011
86	The farm Lot K53 No. 16722	611, 8642 ha	T31007/1995	R S A	K937/1995RM VA1721/2011
87	The farm Lot K54 No. 16723	534, 6820 ha	T31007/1995	R S A	K937/1995RM VA1721/2011
88	The farm Lot K55 No. 16724	587, 2145 ha	T31007/1995	R S A	K937/1995RM VA1721/2011

NO.	PROPERTY DESCRIPTION	EXTENT	CURRENT TITLE DEED NO.	CURRENT OWNER	BONDS & RESTRICTIVE CONDITIONS (INTERDICTS)
89	The farm Lot 0 Umfolozi No. 14840	14, 1609 ha	T23132/2008	R S A	None
90	The farm Lot U 205 No. 15233	106, 5795 ha	T56569/2008	R S A	I-4429/2002C K2863/2005C
91	The farm Lot Mokana Cane No. 16298	150, 8287 ha	T56569/2008	R S A	K2862/2005S
92	The farm R B M No. 16317	227, 2432 ha	T4521/2010	Richards Bay Titanium (Pty) Ltd	B22266/2015 K2394/2002S K568/2018S
93	Remainder of the farm Redcroft No. 16403	1551, 1146 ha	T52750/2007	Exec Properties (Pty) Ltd	B8629/20169 K1454/20147S K4892/2007S VA3963/2016
94	Remainder of the farm Lot K17 KwaMbonambi No. 15731	144, 6521 ha	T22163/1999	Mondi Limited	K1456/2014S
95	Remainder of the farm Reserve No. 4 No. 15823	22552, 0217 ha	T6837/1998	R S A	K1127/1993RM VA3567/2010
96	The farm Addington Park No. 18366			Not Registered	
97	The farm Reserve No. 5 No. 15824			Not Registered	
98	The farm Lot S.A.R. Ninians No. 14382			Not Registered	
99	The farm Cemetery No. 17446			Not Registered	
100	The farm Green Hill F No. 16382	2, 1857 ha	T59569/2008	R S A	K92/1994RM
101	The farm Kenani No. 15672	269, 5956 ha	T10743/2009 T24437/1996	Sappi Property Company Proprietary Limited Sappi Manufacturing (Pty) Ltd	B6140/2009 B6141/2009
102	The farm Lot U 207 No. 14517	125, 8795 ha	T9745/1965	R S A	None
103	Remainder of the farm Lot 215 Umfolozi No. 14565	41, 4495 ha	T48/2009	R S A	K3857/2005S
104	The farm Lot K56 No. 16725	686, 6889 ha	T31007/1995	R S A	K937/1995RM
105	The farm Lot K57 No. 14516	614, 0655 ha	T31007/1995	R S A	K937/1995RM VA1721/2011
106	The farm Lot 114 Umhlatuzi No. 13453			Not Registered	
107	Remainder of the farm Mposa Station No. 14584	3, 3934 ha	T7979/1994	Transnet Ltd	None
108	The farm Delville No. 16587	2, 8269 ha	T6896/1997	Andries Johannes van der Walt	None
109	Remainder of the farm Lot 10 Mposa No. 14814	0,3195 ha	T31940/2016	Y A Moola Trust	none
110	Remainder of the farm Lot 12 Mposa No. 16361	0, 4386 ha	T2764/2017	Angelique van der Merwe and Michelle Swart	B1377/2017

**CONTINUES ON PAGE 130 - PART 2**





АИИ...  
АИИ...  
АИИ...  
АИИ...

СИКА  
СИКА  
СИКА  
СИКА



Vol. 653

15 November 2019  
November

No. 42839

**PART 2 OF 2**

NO.	PROPERTY DESCRIPTION	EXTENT	CURRENT TITLE DEED NO.	CURRENT OWNER	BONDS & RESTRICTIVE CONDITIONS (INTERDICTS)
111	The farm Lot 11 Mposa No. 16360	0, 6445 ha	T28641/2012	Gerhard Jacobus Vermaak	None
112	The farm lot 4 Mposa No. 14734	0, 5123 ha	T22681/2006	Vernon Craig Volker	B40949/2006 B48536/2007
113	The farm Lot 2 Mposa No. 14489	0, 4742 ha	T27327/2018	Janette Bezuidenhout and Christiaan Bezuidenhout	B12683/2018 K493/1991RM
114	The farm Mposa No. 16685	0, 6068 ha	T32275/2006	Johannes Frederik Lombard	B41115/2006
115	A portion of the consolidated Remainder of Portion 4 of the farm Mcllrath No. 14452, known before consolidation as the Remainder of the farm Mcllrath No. 14452, previously known as the farm Lot K 29 No. 13238	1579, 2034 ha	T18646/1986	Mondi Ltd	None
116	A portion of the consolidated Remainder of Portion 4 of the farm Mcllrath No. 14452, known before consolidation as the Remainder of the farm Mcllrath No. 14452	220, 7958 ha	T18646/1986	Mondi Ltd	None
117	The farm Dover No. 17785			Not Registered	
118	The farm Lot 190 Empangeni No. 9904			Not Registered	
119	The farm Lot 189 Empangeni No. 9423			Not Registered	
120	The farm Lot 192A Empangeni No. 10862			Not Registered	
121	The farm Lot 112 Umhlatuzi No. 13942			Not Registered	
122	The farm Lot 169 Umhlatuzi No. 13943			Not Registered	
123	The farm Felixton SAR No. 13511			Not Registered	
124	The farm Lot 168 Umhlatuzi No. 14078			Not Registered	
125	The farm Lot 119C Umhlatuzi No. 13424			Not Registered	
126	The farm Lot K77 SAR No. 18110			Not Registered	
127	The farm Lot 170 Umhlatuzi No. 13892			Not Registered	
128	The farm Pentlands No. 16453			Not Registered	
129	The farm Lot 110 Umhlatuzi No. 13464			Not Registered	
130	The farm Lot 194 Empangeni No. 10226			Not Registered	
131	The farm Lands End No. 11055			Not Registered	
132	The farm Mafuta No. 11051			Not Registered	
133	The farm Lot 184-185 Empangeni No. 98921			Not Registered	
134	The farm Mafuta No. 2 No. 11358			Not Registered	
135	The farm Lot 167 North No. 16877			Not Registered	
136	Remainder of the farm Lot 225 Umhlatuzi No. 16232	13, 1000 ha	T14601/1996	Umhlatuze Municipality	K2365/2013S

NO.	PROPERTY DESCRIPTION	EXTENT	CURRENT TITLE DEED NO.	CURRENT OWNER	BONDS & RESTRICTIVE CONDITIONS (INTERDICTS)
					VA454/2018 VA4320/2010
137	The farm Lot U203 No. 18426	112, 5982 ha	T2593/2017	Craighill Farm Proprietary Limited	None
138	The farm lot 228 Umhlatuzi No. 16235	2, 7250 ha	T14601/1996	Umhlathuze Municipality	VA4320/2010
139	The farm Felixton No. 17401			Not Registered	
140	The farm Lot 113 Umhlatuzi No. 13528			Not Registered	
141	The farm Iniwa No. 16698			Not Registered	
142	The farm Lot 11 Umhlatuzi No. 13927			Not Registered	
143	The farm Grantham No. 17754			Not Registered	
144	The farm Grantham No. 14953			Not Registered	

LEBJANE MAPHUTHA  
REGIONAL LAND CLAIMS COMMISSIONER: KWAZULU NATAL  
DATE:

---

**BOARD NOTICES • RAADSKENNISGEWINGS**

---

**BOARD NOTICE 184 OF 2019****ENGINEERING COUNCIL OF SOUTH AFRICA  
PUBLIC REPRESENTATIVES**

***Call for nominations from members of the public to nominate public representatives to be appointed to the Engineering Council of South Africa (ECSA)***

**1. Background**

In December 2000, the President assented to legislation providing for the establishment of a Council for the engineering profession. The Council was established in August 2001 and replaced the previous statutory Council and board for the profession. The Council registers professionals and candidates in their profession, accredits engineering education programmes, upholds professional conduct, identifies the functions of the profession, recommends professional fees and promotes regional and international recognition of the profession.

The Council will meet at least four times a year and will be supported by administrative staff.

The period of office for Council members is four years.

**2. Call for Nominations**

In terms Section 4(1) of the Engineering Professions Act, 2000 (Act No. 46 of 2000), nominations of public representatives to serve on the ECSA Council are invited from the general public:

- Number of vacancies: **Ten (10) vacancies.**

**3. Requirements of Nomination Process**

Each nomination must be captured electronically and must contain the following information in the detail required by the Council. Please refer to [www.es4aict1.org.za](http://www.es4aict1.org.za) for nomination procedures.

- The name and address of the nominating person or organization;
- The name, address and identity number of the nominee;
- An Acceptance Form captured electronically by the nominee
- Motivation for the appointment of the nominee to the Council (not exceeding 100 words);
- A short Curriculum Vitae of the nominee to be captured electronically
- A declaration by the nominee stating that he/she is not disqualified in terms of section 6(1) of the Act nor has he/she served on the Council for two consecutive terms.

**4. Submission of Nominations**

All nominations, captured electronically must be completed by no later than **28 February 2020, at 17:00**. Incomplete nominations and nominations received after this date will not be considered.

**The Engineering Council of South Africa (ECSA) has appointed Election Solutions 4 Africa (ES4A) to independently manage the Nomination Process.**

**Kindly contact Election Solutions 4 Africa (ES4A) for all your nomination related queries on toll free number: 0800 061 040 between 08h00 and 17h00 weekdays or email: [help@es4a.co.za](mailto:help@es4a.co.za)**

## BOARD NOTICE 185 OF 2019



## ENGINEERING COUNCIL OF SOUTH AFRICA

### STATE REPRESENTATIVES

***Call to all spheres of government to nominate State employees in any sphere of government to be appointed to the Engineering Council of South Africa (ECSA)***

#### 1. Background

In December 2000, the President assented to legislation providing for the establishment of a Council for the engineering profession. The Council was established in August 2001 and replaced the previous statutory Council and board for the profession. The Council registers professionals and candidates in their profession, accredits engineering education programmes, upholds professional conduct, identifies the functions of the profession, recommends professional fees and promotes regional and international recognition of the profession.

The Council will meet at least four times a year and will be supported by administrative staff.

The period of office for Council members is four years.

#### 2. Call for Nominations

In terms of Section 4(1) of the Engineering Professions Act, 2000 (Act No. 46 of 2000), Local, Provincial and National Government are invited to nominate persons to serve on the ECSA Council.

- Number of vacancies: **Ten (10) vacancies.**

#### 3. Requirements for Nomination Process

Each nomination must be captured electronically. Please refer to [www.es4aict1.org.za](http://www.es4aict1.org.za) for nomination procedures.

#### 4. Submission of Nominations

All nominations, duly completed and uploaded, must be submitted by no later than **28 February 2020, at 17:00**. Incomplete nominations and nominations received after this date will not be considered.

**The Engineering Council of South Africa (ECSA) has appointed Election Solutions 4 Africa (ES4A) to independently manage the Nomination Process.**

**Kindly contact Election Solutions 4 Africa (ES4A) for all your nomination related queries on toll free number: 0800 061 040 between 08h00 and 17h00 weekdays or email: [help@es4a.co.za](mailto:help@es4a.co.za)**

**BOARD NOTICE 186 OF 2019****Proposed amendments to the Rules: Continuing Professional Development and Renewal of Registration**

In terms of Section 13(k) of the Architectural Profession Act, 2000 (Act No 44 of 2000), the Council must determine the conditions relating to, and the nature and extent of Continuing Professional Development (CPD) required in order to qualify for the renewal of registration as contemplated in Section 22(2) of the said Act.

In terms of section 36(1) of the Act, Council is empowered to make rules with regard to any matter that is required or permitted to be prescribed in terms of the Act and any other matter for the better execution of the Act.

Section 36(2)(a) of the Act provides that before the Council makes any rule under this section, it must publish a draft of the proposed rule in the *Gazette* together with a notice calling on interested persons to comment in writing within a period stated in the notice, but the period may not be less than 30 days from the date of publication of the notice

---

**Notice inviting comments in writing**

Notice is hereby given in terms of Section 36 (2 (a) of the Act that Council has prepared draft rules and all interested and affected persons are requested within 30 business days from the date of the publication of this notice to make written representations on the proposed Rules on Continuing Professional Development and Renewal of Registration.

**Written representation must be submitted to the details below on or before 29 November 2019**

**Submission details:**

Ms Nita Schmidlin

**By Email:** nita.schmidlin@sacapsa.com

Tel: 011 479 5000

**By Postal address:** P O Box 1500, Rivonia, 2128

**By Physical address:** 51 Wessels Road, Right Wing, Rivonia, Sandton, 2128

## The South African Council for the Architectural Profession

### Rules: Continuing Professional Development and Renewal of Registration

The South African Council for the Architectural Profession has in terms of Section 36(1) of the Architectural Profession Act, 2000 (Act No.44 of 2000) made amendments to the Rules published under Board Notice 43 of 2017 dated 17 March 2017 in relation to continuing professional development as contemplated Section 13(K) of the Act and in relation to renewal of registration as contemplated by Section 22 (2) of the Act.

The Rules will be come into operation on the date of publication of this board notice.

### Schedule

#### 1. INTERPRETATION

In this Board Notice, if reference is made to the male gender it includes the female gender; a word or expression to which a meaning has been assigned by the Act has the same meaning unless the context otherwise indicates.

- (i) **“Architectural Learning Sites (ALS)”** means an educational institution which offers architectural programs and which has been granted accreditation by **the Council** in terms of Section 13(b) of **the Act**;
- (ii) **“approved CPD provider”** means an entity that has been accredited by **the Council** for the purpose of offering appropriate learning in respect of category 1 **CPD** activities as contemplated in clause 4.2.1 and Appendix A;
- (iii) **“continuing professional development (CPD)”**, means continuing education and training as contemplated in Section 13(k) of **the Act**, and also means the systematic maintenance, improvement and broadening of knowledge and skills and the development of personal qualities necessary for the execution of professional and technical duties throughout a person’s architectural career;

- (iv) **“expiry date”** as contemplated in Section 22(1) of **the Act**, means the 31<sup>st</sup> of December of every year;
- (v) **“interactive”** means, in the context of development activities, full active participation in the activities such as organization, presentation and active discussion;
- (vi) **“Registered Professional”** means a person who is registered in terms of section 19(2)(a) of the Act;
- (vii) **“the Act”** means the Architectural Profession Act, 2000 (Act No. 44 of 2000);
- (viii) **“the Council”** means the Council established in terms of Section 2 of **the Act** and in the context of these conditions means any committee, person or persons duly authorized by **the Council** to perform specified functions in terms of these conditions;
- (ix) **“Voluntary Association” (VA)** means an association, institute or society which is recognised by **the Council** as a **voluntary association** in terms of Section 25(3) of **the Act**.
- (x) **“the CPD cycle”** means a period of five (5) years from date of professional registration.

## 2. PERSONS REQUIRED TO UNDERTAKE CPD ARE THE FOLLOWING

- 2.1 All persons who are registered in a professional registration category listed under Section 18(1)(a) and (c) of **the Act**.
- 2.2 **Registered Professionals** who are practicing abroad are subject to the following:
  - 2.2.1 Where a system of **CPD** is being applied in any particular country, such requirements may be accepted by **the Council**, provided that documentary proof of compliance with such **CPD** requirements is submitted. This may be in the form of a certification by the relevant accrediting authority in the country concerned;
  - 2.2.2 The credits earned as set out in 2.2.1 above, will be converted to be in line with the allocation of credits applicable in South Africa (i.e. 10 hours = 1 Credit in Category 1);



- 2.2.3 If no **CPD** is undertaken by the **Registered Professional** practicing abroad in terms of 2.2.1 above, he must, upon his return to South Africa, apply for the necessary extension of time for compliance, to provide him sufficient time to obtain and claim the required CPD credits for the renewal of registration.
- 2.2.4 Any **Registered Professional** practicing abroad may register for CPD courses in South Africa via e-learning.
- 2.2.5 **Registered Professionals** practicing abroad have the option to cancel the registration and re-register upon their return to South Africa.

### 3. EXEMPTION FROM CPD REQUIREMENTS

- 3.1 Any person whose registration was cancelled, and who no longer carries out any architectural work either in a consulting capacity, lecturing at an educational institution or in a salaried position is exempted from these conditions.
- 3.2 In the event that any Registered **Professional** referred to in clause 3.1 above elects to return to active architectural practice, such a person must apply to **the Council** for re-registration to the active register and will have to start attending to CPD activities whilst practicing.
- 3.3 **The CPD Committee** may, upon receipt of a fully motivated and substantiated application from any **Registered Professional**, recommend to Council to grant full or partial exemption from the requirements of these conditions for such period as **the Council** may deem appropriate and reasonable. Each application will be considered on its own merits.
- 3.4 Any person who is registered in a candidate category contemplated in Section 18 (1) (b).

### 4. GENERAL CPD REQUIREMENTS

- 4.1 During each 5 (five) year cycle, every **Registered Professional** must obtain a minimum of 25 (twenty-five) CPD credits in order to qualify for renewal of his registration;
- 4.2 A minimum of 5 (five) of the total number of credits required must be obtained and claimed in Category 1 – Developmental Activities;
- 4.3 In addition to the requirements set out above, a **Registered Professional** must obtain at least 3 (three) credits per annum of which at least 1 (one) credit must be obtained in Category 1.

## 5. RECORDING OF CPD ACTIVITIES

- 5.1 Unless exempted in terms of the conditions as described in Paragraph 3 above, all **Registered Professionals** must record their **CPD** activities electronically, on their **private**, password protected profile that can be accessed from SACAP's website.
- 5.2 **Registered Professionals** must claim CPD credits on a continuous basis as they occur during each annual cycle.
- 5.3 Proof of any credits obtained, such as a certificate of attendance of Category 1 activities, must be uploaded online.
- 5.4 **Registered Professionals** who are at the end of their renewal cycle must claim all CPD credits for the period, before the end of December of the 5<sup>th</sup> year (i.e. if the date for renewal is 2017, claims must be submitted by 31 December 2016).
- 5.5 Certificates of attendance of Category 1 activities must be uploaded with the claim for the credits.
- 5.6 All documentary evidence of **CPD** credits claimed must be retained for a period of 5 (five) years for auditing purposes.

## 6. AUDITING OF RECORDED CPD ACTIVITIES

- 6.1 **The Council** may conduct random audits as it deems necessary and practicable of the **CPD** records of any registered profession who is required to undertake **CPD** in terms of these rules.
- 6.2 **The Council** must advise the **Registered Professional** within 30 (thirty) days after completion of an audit, of the outcome of such audit.
- 6.3 If during such an audit the **Registered Professional** is assessed as not having met the requirements, his **CPD** record and verification documentation must be referred to the CPD Committee or the delegated Committee of the **Council** for a decision regarding remedial steps to be taken by the **Registered Professional**. Such persons will automatically be earmarked for a re-audit during the next year.

## 7. RENEWAL OF REGISTRATION AND ASSESSMENT AGAINST REQUIREMENTS

- 7.1 **The Council** shall notify the **Registered Professional** during the third term (July – September of the 5<sup>th</sup> (fifth) year of the cycle) regarding the renewal of their registration.
- 7.2 Electronic renewal notices will be sent to all **Registered Professionals**, confirming the requirements for the renewal of registration.
- 7.3 **The Council** may call for such documentary evidence from the **Registered Professional** as it may deem necessary in order to approve the credits claimed.
- 7.4 If **the Council** is satisfied that the **Registered Professional** has met the requirements of these conditions, **the Council** must indicate such decision in the applicable register maintained by **the Council** and, within thirty (30) days of making the decision, inform the **Registered Professional** of such decision and of the fact that his registration will, subject to these rules, be valid for the next five (5) year CPD cycle.
- 7.5 If the **Registered Professional** has failed to comply with the requirements of these rules, the relevant provisions pertaining to non-compliance contained in paragraph 8 below will apply. The **Registered Professional** must be informed of the decision as well as of the implications within thirty (30) days from the date on which the decision was made.
- 7.6 In addition to the notification to be sent to all **Registered Professionals** due for renewal of registration, a notification will be sent to all **Registered Professionals** at the end of the 4<sup>th</sup> (fourth) year of the CPD cycle, reminding them that they will be required to renew their registration at the end of the next year. A reminder will also be sent to all Registered Professionals, on an annual basis, advising them to claim all CPD credits for the past year.

## 8. NON-COMPLIANCE WITH THESE CONDITIONS AT RENEWAL STAGE

- 8.1 If the **Registered Professional** has failed to comply with the requirements of these rules, **the Council** must within 30 days, inform the non-compliant **Registered Professional** of this fact.
- 8.2 Such **Registered Professional** must apply for an Extension of the period of compliance. Such an extension will afford the **Registered Professional** until the end of the calendar year to ensure that they meet the requirements for renewal of registration. No application for extension will be considered without the necessary application and proof of payment of the administration fee having been submitted.

- 8.3 The **Registered Professional** will be required to obtain and claim the necessary credits for the renewal of registration, as well as the minimum number of credits required per annum, during the year that the extension is granted for.

## 9. REFUSAL BY THE REGISTERED PROFESSIONAL TO COMPLY WITH THESE CONDITIONS

Any **Registered Professional** who fails to undertake CPD activities or to comply with these rules shall be charged with improper conduct for failure to comply with Rule 2.4, and the provisions of Sections 27(3), 28, 29, 30, 31, 32 and 33 of the Act apply *mutatis mutandis* in respect of such person.

A Registered Professional found guilty of failure to comply with Rule 2.4 by a duly constituted Disciplinary Tribunal shall be fined in terms of Section 32 (3) (ii) of the Act. The fine is calculated in terms of the Adjustment of Fines Act, 1991 (Act No. 101 of 1991) in accordance with the ratio of one-year imprisonment. The ratio for one-year imprisonment is (twenty thousand) R20 000. The ratio is based on section 92 of the Magistrate Court Act, 1944 (Act 32 of 1994) read with Government Notice R 1411 (GG 19435) of October 1998.

## 10. RIGHT TO APPEAL

The provisions of Section 24(1) and 24 (3) of the Act apply *mutatis mutandis* in respect of a person who is aggrieved by a decision of **the Council** to refuse the renewal of the person's registration.

## 11. DEREGISTRATION

- 11.1 If the **Registered Professional's** registration is cancelled due to non-payment of his annual fee in terms of Section 20(1)(a)(iii), the **Registered Professional** must apply for re-registration and may not practice his profession until he has been re-registered.

- 11.2 Such **Registered Professional** must accrue and claim at least 2 (two) penalty CPD credits from Category 1, within twelve (12) months of re-registration. These credits are required in addition to the credits normally required per annum. This implies that a **Registered Professional** that re-registers, after his/her registration being cancelled due to non-

payment, will be required to claim a total of 27 (twenty-seven) CPD credits during the particular CPD cycle. A total of 7 (seven) of these credits must be claimed in Category 1.

- 11.3 In addition to the original registration date, a current registration date, being the date of reregistration, will be noted on the **Registered Professional's** online profile. The 5 (five) year CPD cycle will be determined by the current registration date.

## 12. APPROVAL OF PROVIDERS OF CPD ACTIVITIES

- 12.1 **Voluntary Associations** and **Accredited Architectural Learning Sites** are approved for the purpose of offering Category 1 CPD activities.
- 12.2 **Voluntary Associations** are approved for the purposes of validating and monitoring Category 1 CPD activities offered by providers who have not been approved in terms of these rules. This includes the allocation of appropriate credits to such activities.
- 12.3 **Voluntary Associations** may charge an appropriate fee for the purposes of recovering costs reasonably incurred for validating such activity.
- 12.4 Whenever a Voluntary Associations validates Category 1 CPD, it must ensure accessibility of the activity to registered professionals (Location); the costs and the relevance of the activity.
- 12.5 The Council has the right to review any CPD Category 1 activities validated by Voluntary Associations and ensure that such CPD activities are relevant and contribute to development and maintenance of professional competencies.
- 12.6 The Council shall not be proscribed to offer CPD activities to Registered Professionals.

## 13. APPROVAL OF CPD ACTIVITIES

- 13.1 Subject to the definition of **CPD** as set out in this document, a **voluntary association** should, in approving a Category 1 **CPD** activity, take into consideration the following:
- (a) The activity should serve to maintain or enhance the knowledge, skills and competence of all those who participate in it;
  - (b) The activity should meet an educational and developmental need and provide an effective learning experience for the participants;

- (c) The depth and breadth of the subject matter covered must be appropriate;
  - (d) The subject covered should provide a balanced view and should not be unduly promotional;
  - (e) Courses may be assessed by obtaining feedback from participants;
  - (f) CPD providers must have testing mechanism to assess whether the activity contributed to the competence and skills of a Registered Professional and the extent to which the activity has met educational, and developmental needs of the registered professional.
- 13.2 Any provider who desires validation of a Category 1 **CPD** activity must apply to a **voluntary association** for approval of such activity.
- 13.3 Any registered professional who intends to undertake a **CPD** activity offered by a provider other than a **voluntary association** or **accredited educational institution** should ascertain whether such activity is approved in terms of clause 13.2
- 13.4 An approved **CPD** activity is valid for such period as specified by **the Council** from time to time.

## ANNEXURE A

## CPD CONDENSED

This table reflects a summary of the calculation of the CPD credits, and the required credits per annum as well as over the 5 (five) year cycle.

Further information on the categories of activities, and the requirements can be found in **Annexure 'B'**.

CATEGORY 1 DEVELOPMENTAL ACTIVITIES			
ACTIVITY	CREDITS REQUIRED PER ANNUM	CREDITS TO BE CLAIMED PER 5 YEAR CYCLE	
Attendance of structured educational/developmental meetings (conferences, seminars, workshops, lectures, etc.) • Presented or validated by SACAP Recognised Voluntary Associations; or • Presented by accredited SACAP Architectural Learning Sites	Compulsory 1 Credit	Compulsory 5 Credits	
Mentoring architectural students in studio at any of the accredited SACAP Architectural Learning Sites (ALS) on voluntary basis for at least 4 hours per week over a period of a year to <b>the maximum of 3 credits per year</b>			
CATEGORY 2 WORK BASED ACTIVITIES			
ACTIVITY	CALCULATION OF CREDITS	MAXIMUM TO BE CLAIMED	
		Per Annum	Per 5-year Cycle
a. Architectural work: • Project work; or • Lecturing at an accredited SACAP Architectural Learning Site (ALS)	400 hours = 1 credit	2 Credits	10 Credits
b. In-house training or mentoring of: • Candidates (registered as such with SACAP) • Architectural students, as required by validated architectural programmes	50 hours = 1 credit	1 Credit	5 Credits
CATEGORY 3 INDIVIDUAL ACTIVITIES			
ACTIVITY	CALCULATION OF CREDITS	MAXIMUM TO BE CLAIMED	
		Per Annum	Per 5-year Cycle
a. Membership of one or more SACAP Recognised Voluntary Associations	1 Full financial year membership = 1 credit	1 Credit	5 Credits
b. Individual activities	As per table in Annexure 'B'	3 Credits	15 Credits

**CATEGORIES OF CPD ACTIVITIES****CATEGORY 1: DEVELOPMENTAL ACTIVITIES****1. WHAT CAN BE CLAIMED IN THIS CATEGORY?**

Credits for this category can be claimed for the following:

**1.1 Attendance of structured educational/ developmental activities such as:**

- Workshops
- Conferences
- Congresses
- Lectures
- Seminars
- Refresher Courses
- E-learning

Provided that such an activity is accredited by a SACAP:

- Recognised Voluntary Associations; or
- Accredited Architectural Learning Site

**1.2 Attendance of any programmes by the accredited Schools of Architecture at the accredited Architectural Learning Sites (ALSs).****1.3 Mentoring architectural students at any of the ALS' will be acknowledged for a maximum of 3 credits per annum.****1.3.1 The mentor will be required to spend at least 4 hours per week on assisting and mentoring the students at the university.****1.3.2 The university has to complete a report on the mentoring that was done. This report will serve as confirmation of the CPD credits claimed.****1.3.3 All mentors must be listed as such with SACAP.****2. CALCULATION OF CREDITS**

Save for the mentoring of architectural students, as set out in 1.3 above:



- 2.1 1 Credit will be allocated for attendance of a 10-hour activity, depending on whether participation is **interactive** or **non-interactive**.
- 2.2 A full day activity will be regarded as being for 10 hours and a half day activity will be regarded as 5 hours and hence half a credit.
- 2.3 The credits to be claimed for attendance of Category 1 CPD activities will normally be determined by the VA or ALS accrediting the activity and will be indicated as such.

### 3. NUMBER OF CREDITS TO BE CLAIMED

- 3.1 It is compulsory to claim at least 1 Credit from Category 1 annually.
- 3.2 This implies that a **minimum of 5 Credits** are required from this category at the end of the 5-year cycle in order to renew the registered person's registration.
- 3.3 It further implies that 5 credits may be accrued and claimed in category 1 within a calendar year and may therefore be claimed for the full 5-year CPD cycle.

Category 1	Activities	Calculation of Credits	Per Annum		Over 5 Year Cycle	
			Minimum	Maximum	Minimum	Maximum
Developmental Activities	Interactive: • Workshops • Conferences • Congresses	10 hours = 1 credit	1 Credit Compulsory	No Maximum	5 Credits Compulsory	No Maximum
	Non-interactive: • Workshops • Conferences • Congresses • Lectures • Seminars • Refresher Courses					
	Self-study through e-learning					
	Mentoring of students at ALS	At least 4 hours per week, over a period of 32 weeks	3 Credits			

**CATEGORY 2: WORK-BASED ACTIVITIES****A. ARCHITECTURAL WORK****1. WHAT CAN BE CLAIMED IN THIS CATEGORY?**

Since registered persons also improve their knowledge and competence by performing their day-to-day architectural responsibilities, credits can be claimed in this category for:

- Architectural related work (including management)
- Full time lecturing at an accredited ALS

**2. CALCULATION OF CREDITS**

1 Credit for 400 hours per year for architectural related work and lecturing.

**3. NUMBER OF CREDITS TO BE CLAIMED?**

A maximum of 2 credits (for 800 hours) may be claimed in respect of this activity per annum and thus 10 credits over the 5-year cycle.

**B. MENTORING****1. WHAT CAN BE CLAIMED IN THIS CATEGORY?**

Credits can be claimed for the mentoring of:

- Candidates, registered with SACAP; and/or
- Architectural students, as required as part of their validated programme.
- In-house training sessions organised by an employer/architectural company and career guidance for candidates may also be presented under this category.

**2. CALCULATION OF CREDITS**

1 Credit can be claimed for 50 hours of mentoring.

**3. NUMBER OF CREDITS THAT CAN BE CLAIMED**

A maximum of 1 CPD credit can be claimed in this category per annum. This implies that no more than 5 credits can be claimed for this activity over the 5-year cycle.

Category 2	Activities	Calculation of Credits	Per Annum		Over 5 Year Cycle	
			Minimum	Maximum	Minimum	Maximum
Work-based Activities	A. Architectural work or Full time Lecturing	400 Hours = 1 Credit	Not compulsory	2 Credits	Not compulsory	10 Credits
	B. Training or mentoring of Registered Candidates; and/or Full time students	50 Hours = 1 Credit		1 Credit		5 Credits

---

**CATEGORY 3: INDIVIDUAL ACTIVITIES****A. MEMBERSHIP OF ONE OR MORE VOLUNTARY ASSOCIATION RECOGNISED BY SACAP****1. WHAT CAN BE CLAIMED IN THIS CATEGORY?**

A credit can be claimed in this category for being a member of a SACAP recognised voluntary association.

**2. CALCULATION OF CREDITS**

1 Credit can be claimed for membership of a full financial year, of one of the SACAP recognised voluntary associations.

**3. NUMBER OF CREDITS TO BE CLAIMED**

A maximum of 1 credit can be claimed in this category per annum.

**B. INDIVIDUAL ACTIVITIES****1. WHAT CAN BE CLAIMED IN THIS CATEGORY?**

With the exception of post-graduate studies credits can be claimed under the individual categories listed in the table below.

**2. CALCULATION OF CREDITS**

1 Credit can be claimed for every 10 hours of participation on the listed activities.

**3. NUMBER OF CREDITS TO BE CLAIMED**

The maximum number of credits that can be claimed for these activities per annum, and during the 5-year cycle, is indicated in the table below.

Category 3	Activities	Calculation of Credits	Per Annum		Per Annum	
			Minimum	Maximum	Minimum	Maximum
Individual Activities	A. Membership of 1 or more SACAP recognised AV	1 Credit for membership of a full financial year	Not Compulsory	1 Credits	Not Compulsory	5 Credits
	B. Credits can also be claimed for the following individual categories					
	- Relevant postgraduate degree	3 credits per year	Not Compulsory	3 Credits	Not Compulsory	15 Credits
	- Other relevant postgraduate qualifications	2 credits per year of study				
	- Evaluation of Masters or Doctorate theses as an external examiner	2 credits per year				
	- Supervision of students undertaking post-graduate studies	2 credits per year				
	- Oral examinations of final year and postgraduate studies	1 credit for every 10 hours of active involvement				
	- Validation of educational programs for accreditation purposes	1 credit for every 10 hours of active involvement				
	- Publication of refereed articles: • Single author • Two authors	<ul style="list-style-type: none"> <li>• 2 credits per article</li> <li>• 1 credit per article</li> </ul>				
	- Publication of professional or technical articles	1 credit per article				
	- Papers presented at conferences or congresses	1 credit each				
	- Presenter at workshops, seminars, refresher courses, etc.	2 credits for 10 hours				
	- Part-time lecturing to under-graduate and post-graduate students	1 credit for every 10 hours				
	- Participation in statutory professional, institutional and technical or nontechnical committees	1 credit for every 10 hours of active involvement				
	- Self-study which includes but is not restricted to studying of journals or electronic or computerised material. Activities under this item must be verified					
	- Relevant community activities					
	- Specialist activities such as arbitrator, mediator, forensic architecture, environmental impact assessment, etc.					
- Adjudication of awards and recognised architectural competitions						

**BOARD NOTICE 187 OF 2019****FINANCIAL SECTOR CONDUCT AUTHORITY****FINANCIAL MARKETS ACT, 2012****PROPOSED AMENDMENTS TO THE LISTING REQUIREMENTS OF EQUITY EXPRESS  
SECURITIES EXCHANGE (PTY) LIMITED ("EESE")****PUBLICATION FOR COMMENT**

The Financial Sector Conduct Authority ("FSCA") hereby gives notice under section 11(6)(c) of the Financial Markets Act, 2012 (Act No. 19 of 2012) that the proposed amendments to the listing requirements of EESE has been published on the official website of the FSCA ([www.fsca.co.za](http://www.fsca.co.za)) for public comment. All interested persons who have any objections to the proposed amendments are hereby called upon to lodge their objections with the FSCA, at the following email address: [michael.kabai@fsca.co.za](mailto:michael.kabai@fsca.co.za) within a period of fourteen (14) days from the date of publication of this notice.

**J.A. BOYD****FINANCIAL SECTOR CONDUCT AUTHORITY**