

# Government Gazette Staatskoerant

REPUBLIC OF SOUTH AFRICA  
REPUBLIEK VAN SUID AFRIKA

Vol. 674      27      August      2021      No. 45059  
Augustus

**PART 1 OF 2**

## Contents

No.		<i>Gazette</i> No.	<i>Page</i> No.
<b>GOVERNMENT NOTICES • GOEWERMENTSKENNISGEWINGS</b>			
<b>Transport, Department of / Vervoer, Departement van</b>			
774	The South African National Roads Agency Limited and National Roads Act (7/1998): Declaration Amendment of National Road N1 Section 11: Amendment of Declaration No. 733 of 2006.....	45059	3
774	Die Wet op die Suid-Afrikaanse Nasionale Padagentskap Beperk en op Nasionale Paaie (7/1998): Verklaring wysiging van Nasionale Pad N1 Seksie 11: Wysiging van Verklaring No. 733 van 2006.....	45059	4
775	The South African National Roads Agency Limited and National Roads Act (7/1998): Declaration Amendment of National Road N1 Section 5: Amendment of Declaration No. 729 of 2006.....	45059	21
775	Die Wet op die Suid-Afrikaanse Nasionale Padagentskap Beperk en op Nasionale Paaie (7/1998): Verklaring wysiging van Nasionale Pad N1 Seksie 5: Wysiging van Verklaring No. 729 van 2006.....	45059	22
776	The South African National Roads Agency Limited and National Roads Act (7/1998): Declaration Amendment of National Road N1 Section 6: Amendment of Declaration No. 730 of 2006.....	45059	44
776	Die Wet op die Suid-Afrikaanse Nasionale Padagentskap Beperk en op Nasionale Paaie (7/1998): Verklaring wysiging van Nasionale Pad N1 Seksie 6: Wysiging van Verklaring No. 730 van 2006.....	45059	45
777	The South African National Roads Agency Limited and National Roads Act (7/1998): Declaration Amendment of National Road N1 Section 22: Amendment of Declaration No. 218 of 1982.....	45059	57
777	Die Wet op die Suid-Afrikaanse Nasionale Padagentskap Beperk en op Nasionale Paaie (7/1998): Verklaring wysiging van Nasionale Pad N1 Seksie 22: Wysiging van Verklaring No. 218 van 1982.....	45059	58
778	The South African National Roads Agency Limited and National Roads Act (7/1998): Declaration Amendment of National Road N1 Section 8: Amendment of Declaration No. 732 of 2006.....	45059	73
778	Die Wet op die Suid-Afrikaanse Nasionale Padagentskap Beperk en op Nasionale Paaie (7/1998): Verklaring wysiging van Nasionale Pad N1 Seksie 8: Wysiging van Verklaring No. 732 van 2006.....	45059	74
779	The South African National Roads Agency Limited and National Roads Act (7/1998): Declaration Amendment of National Road N1 Section 16: Amendment of Declaration No. 1352 of 2016.....	45059	97
779	Die Wet op die Suid-Afrikaanse Nasionale Padagentskap Beperk en op Nasionale Paaie (7/1998): Verklaring wysiging van Nasionale Pad N1 Seksie 16: Wysiging van Verklaring No. 1352 van 2016.....	45059	98
780	The South African National Roads Agency Limited and National Roads Act (7/1998): Declaration Amendment of National Road N1 Section 18: Amendment of Declaration No. 744 of 2007.....	45059	124
780	Die Wet op die Suid-Afrikaanse Nasionale Padagentskap Beperk en op Nasionale Paaie (7/1998): Verklaring wysiging van Nasionale Pad N1 Seksie 18: Wysiging van Verklaring No. 744 van 2007.....	45059	125
781	The South African National Roads Agency Limited and National Roads Act (7/1998): Declaration Amendment of National Road N1 Section 12: Amendment of Declaration No. 453 of 2009.....	45059	153
781	Die Wet op die Suid-Afrikaanse Nasionale Padagentskap Beperk en op Nasionale Paaie (7/1998): Verklaring wysiging van Nasionale Pad N1 Seksie 12: Wysiging van Verklaring No. 453 van 2009.....	45059	154

---

**GOVERNMENT NOTICES • GOEWERMENTSKENNISGEWINGS**

---

**DEPARTMENT OF TRANSPORT**

NO. 774

27 August 2021

**THE SOUTH AFRICAN NATIONAL ROADS  
AGENCY SOC LIMITED**Registration No: 1998/009584/30

---

**DECLARATION AMENDMENT OF NATIONAL ROAD N1 SECTION 11**

AMENDMENT OF DECLARATION No. 733 OF 2006.

By virtue of Section 40 (1)(b) of The South African National Roads Agency Limited and National Roads Act, 1998 (Act No. 7 of 1998), I hereby amend Declaration No. 733 of 2006 by substituting it in its entirety, with the accompanying sheets 1 to 16 of Plan No. P1034/18.

**(National Road N1 Section 11: Hanover – Colesberg)**

---

**MINISTER OF TRANSPORT**

DEPARTEMENT VAN VERVOER

NO. 774

27 Augustus 2021

**DIE SUID-AFRIKAANSE NASIONALE  
PADAGENTSKAP MSB BEPERK**

Registrasie No: 1998/009584/30

**VERKLARING WYSIGING VAN NASIONALE PAD N1 SEKSIE 11**

WYSIGING VAN VERKLARING No. 733 VAN 2006.

Kragtens Artikel 40(1)(b) van die Wet op die Suid-Afrikaanse Nasionale Padagentskap Beperk en op Nasionale Paaie, 1998 (Wet No. 7 van 1998), wysig ek hiermee Verklaring No. 733 van 2006 deur dit in sy geheel te vervang, met bygaande velle 1 tot 16 van Plan No. P1034/18.

**(Nasional Pad N1 Seksie 11: Hanover – Colesberg)**



**MINISTER VAN VERVOER**





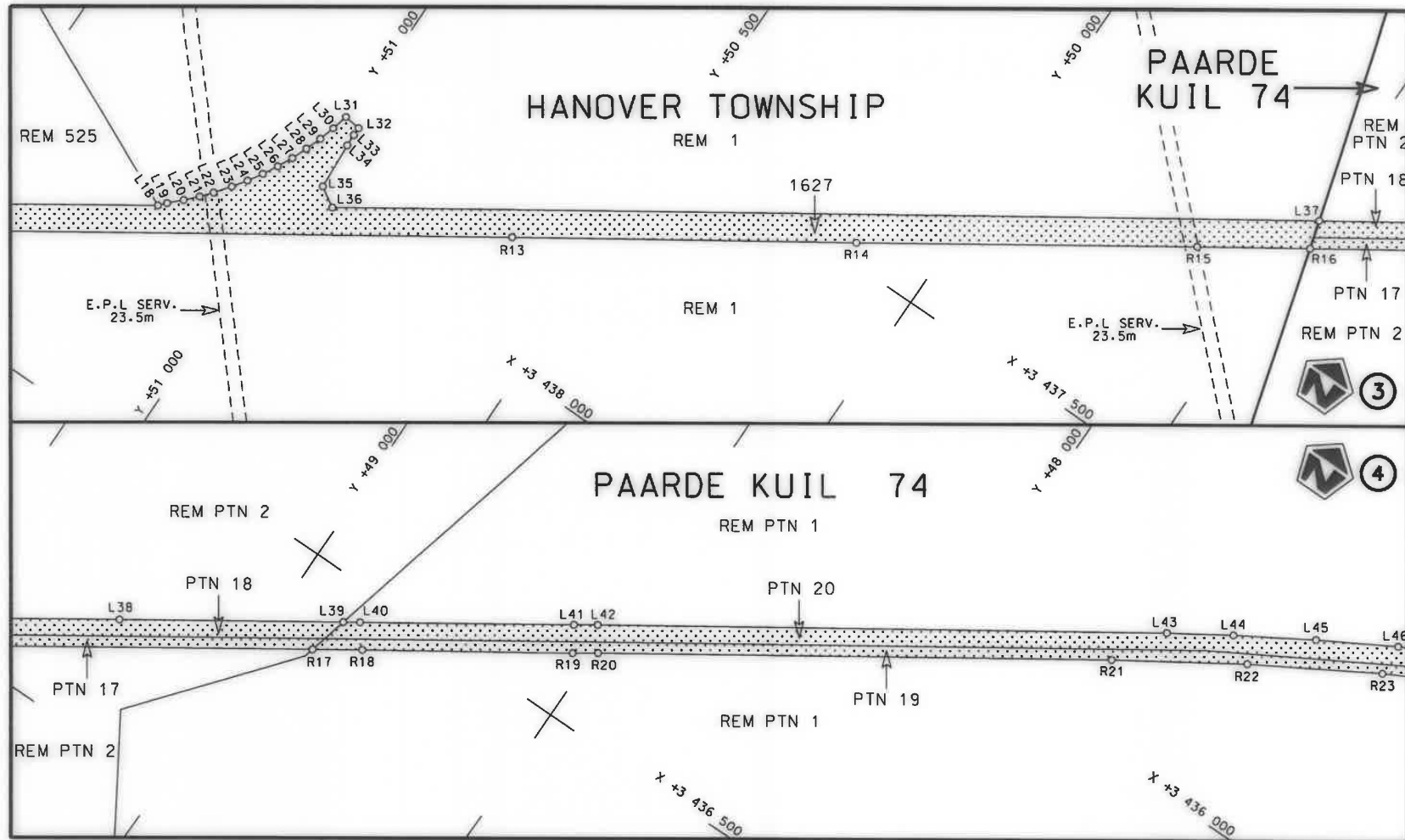

Die Suid Afrikaanse Nasionale Padagentskap MSB Bpk  
The South African National Roads Agency SOC Ltd

Die figuur getoon  
The figure shown

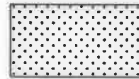

stel die padreserwe voor van 'n gedeelte  
represents the road reserve of a portion  
van Nasionale Roete N1  
of National Route N1  
Seksie 11  
Section 11

Vel  
Sheet 2 van 16  
of  
Plan P1034/18

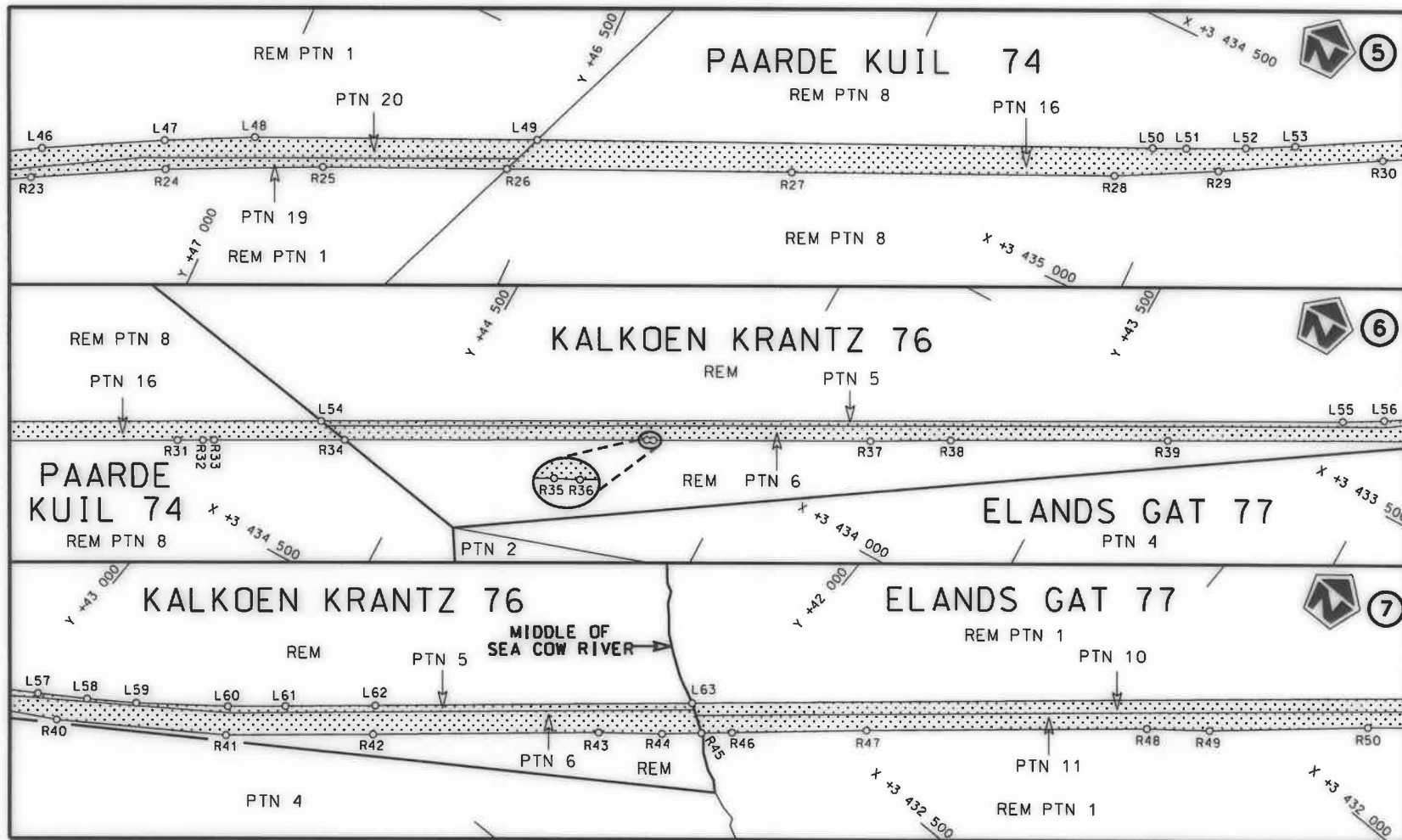

Die Suid Afrikaanse Nasionale Padagentskap MSB Bpk  
The South African National Roads Agency SOC Ltd

Die figuur getoon  
The figure shown

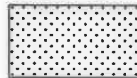

stel die padreserwe voor van 'n gedeelte  
represents the road reserve of a portion  
van Nasionale Roete  
of National Route

N1

Seksie  
Section

11

Vel  
Sheet 3 van 16  
Plan P1034/18

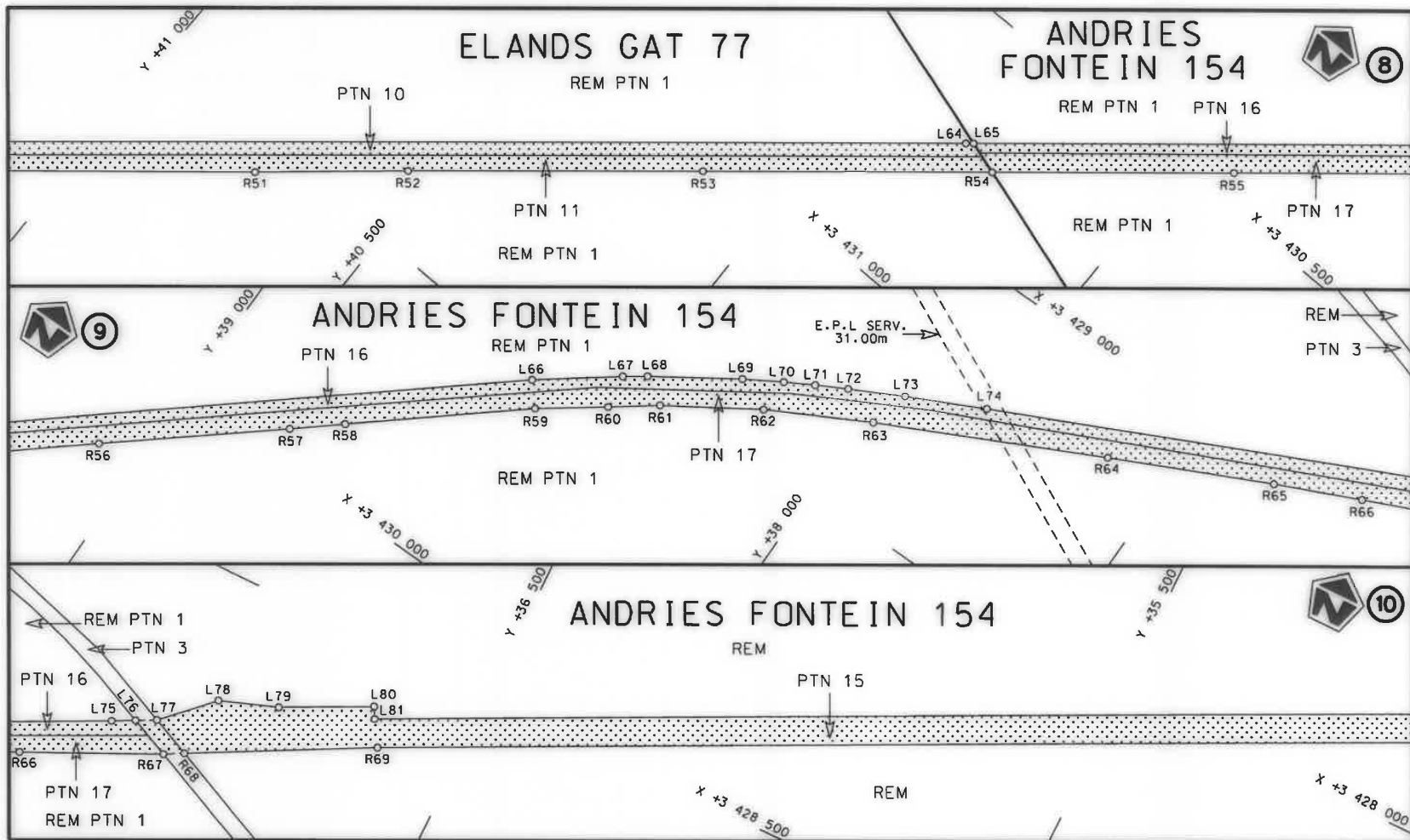

Die Suid Afrikaanse Nasionale Padagentskap MSB Bpk  
The South African National Roads Agency SOC Ltd

Die figuur getoon  
The figure shown

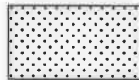

steldie padreserwe voor van 'n gedeelte  
represents the road reserve of a portion  
van Nasionale Roete N1 Seksie  
of National Route Section

11

Vel Sheet 4 van 16  
Plan P1034/18



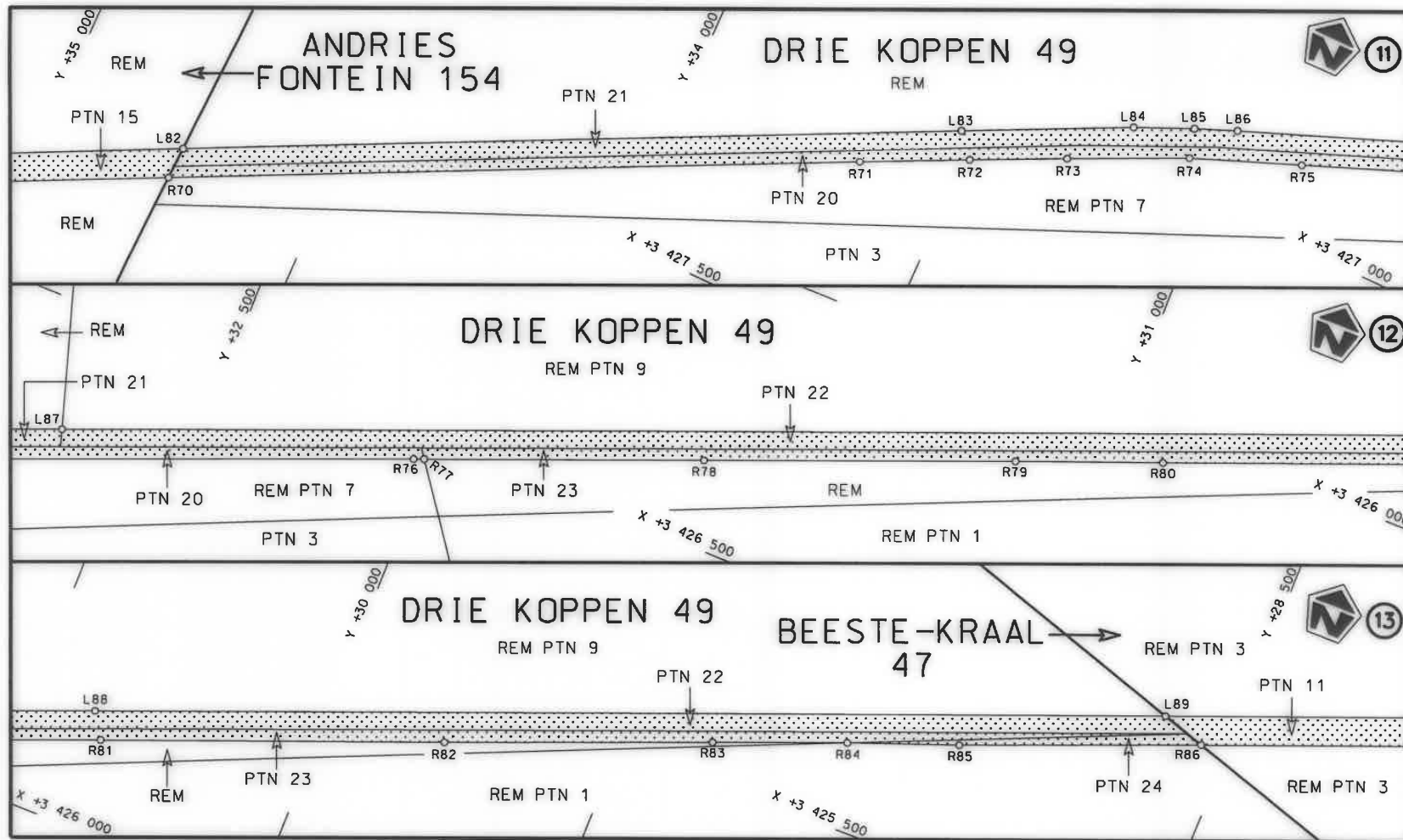

Die Suid Afrikaanse Nasionale Padagentskap MSB Bpk  
The South African National Roads Agency SOC Ltd

Die figuur getoon  
The figure shown



stel die padreserwe voor van 'n gedeelte  
represents the road reserve of a portion  
van Nasionale Roete N1  
of National Route N1  
Seksie 11  
Section 11

Vel Sheet 5 van of 16  
Plan P1034/18

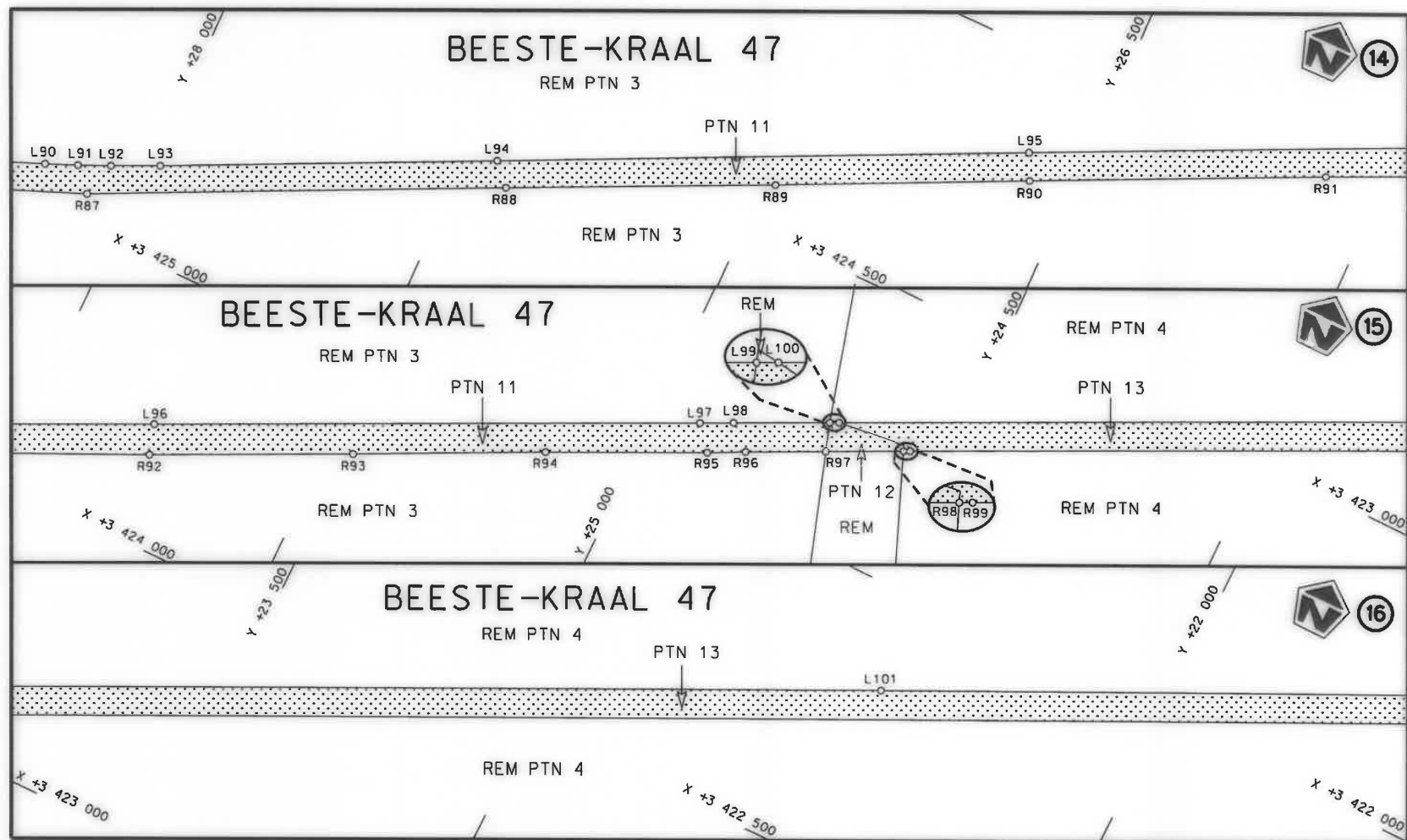

Die Suid Afrikaanse Nasionale Padagentskop MSB Bpk The South African National Roads Agency SOC Ltd	Die figuur getoon The figure shown		stel die padreserwe voor van 'n gedeelte represents the road reserve of a portion van Nasionale Roete N1 of National Route Section 11	Vel Sheet 6 van 16
				Plan P1034/18

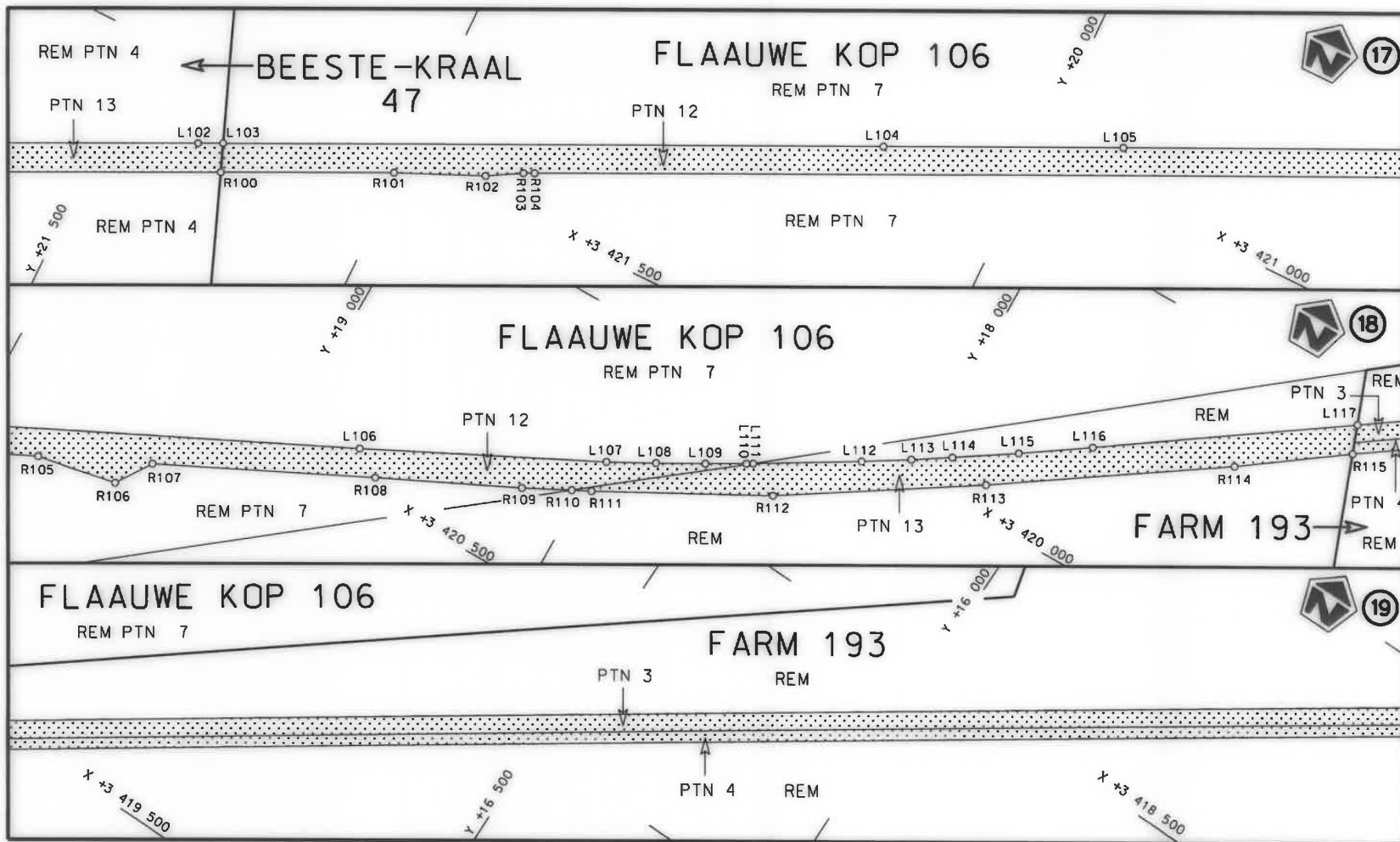

Die Suid Afrikaanse Nasionale Padagentskap MSB Bpk  
The South African National Roads Agency SOC Ltd

Die figuur getoon  
The figure shown

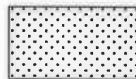

steldie padreserwe voor van 'n gedeelte  
represents the road reserve of a portion  
van Nasionale Roete of National Route N1 Seksie  
Section 11

Vel Sheet 7 van of 16  
Plan P1034/18

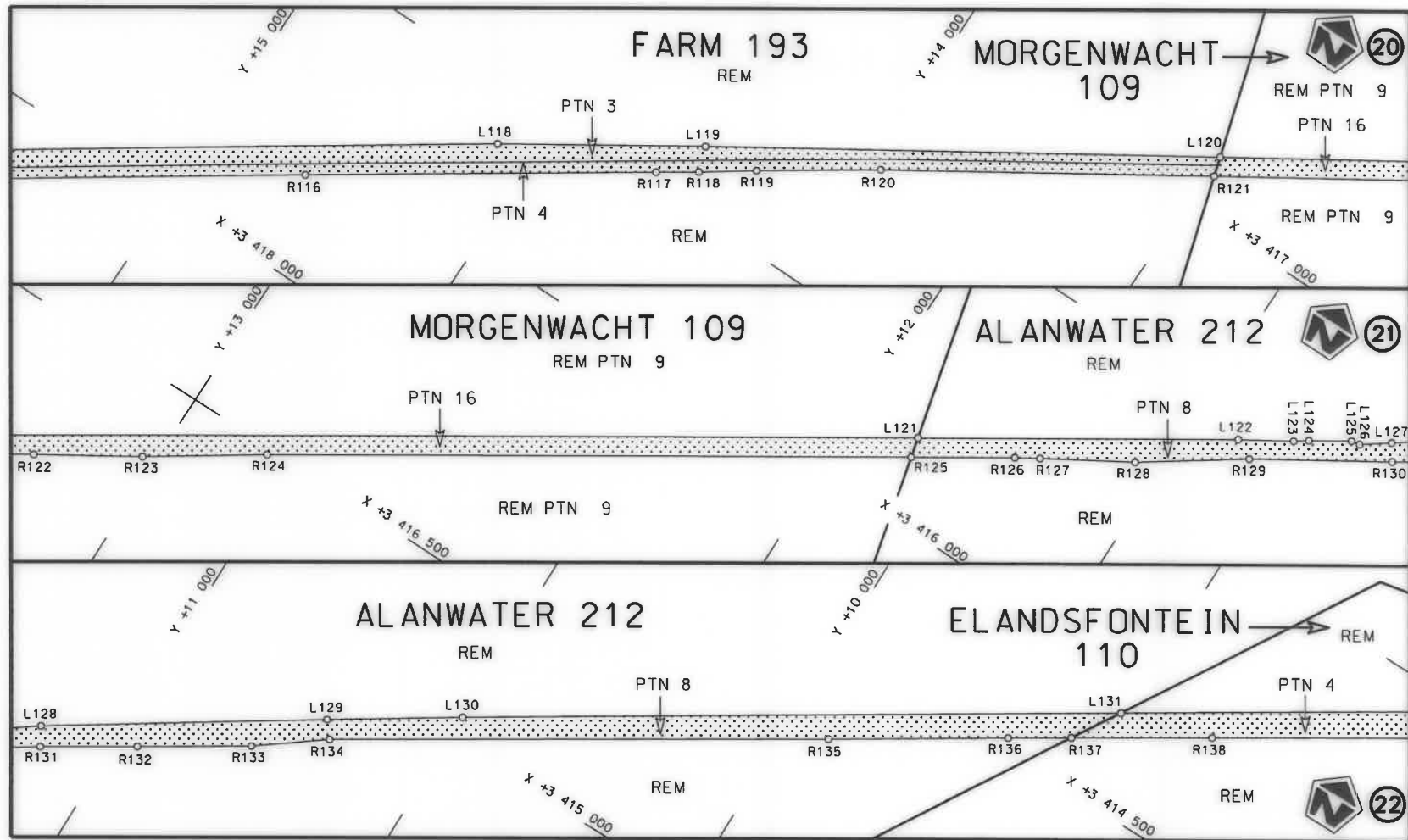

Die Suid Afrikaanse Nasionale Padagentskap MSB Bpk  
The South African National Roads Agency SOC Ltd

Die figuur getoon  
The figure shown



stel die padreserwe voor van 'n gedeelte  
represents the road reserve of a portion  
van Nasionale Roete N1  
of National Route N1

11

Vel  
Sheet 8 van 16  
Plan P1034/18





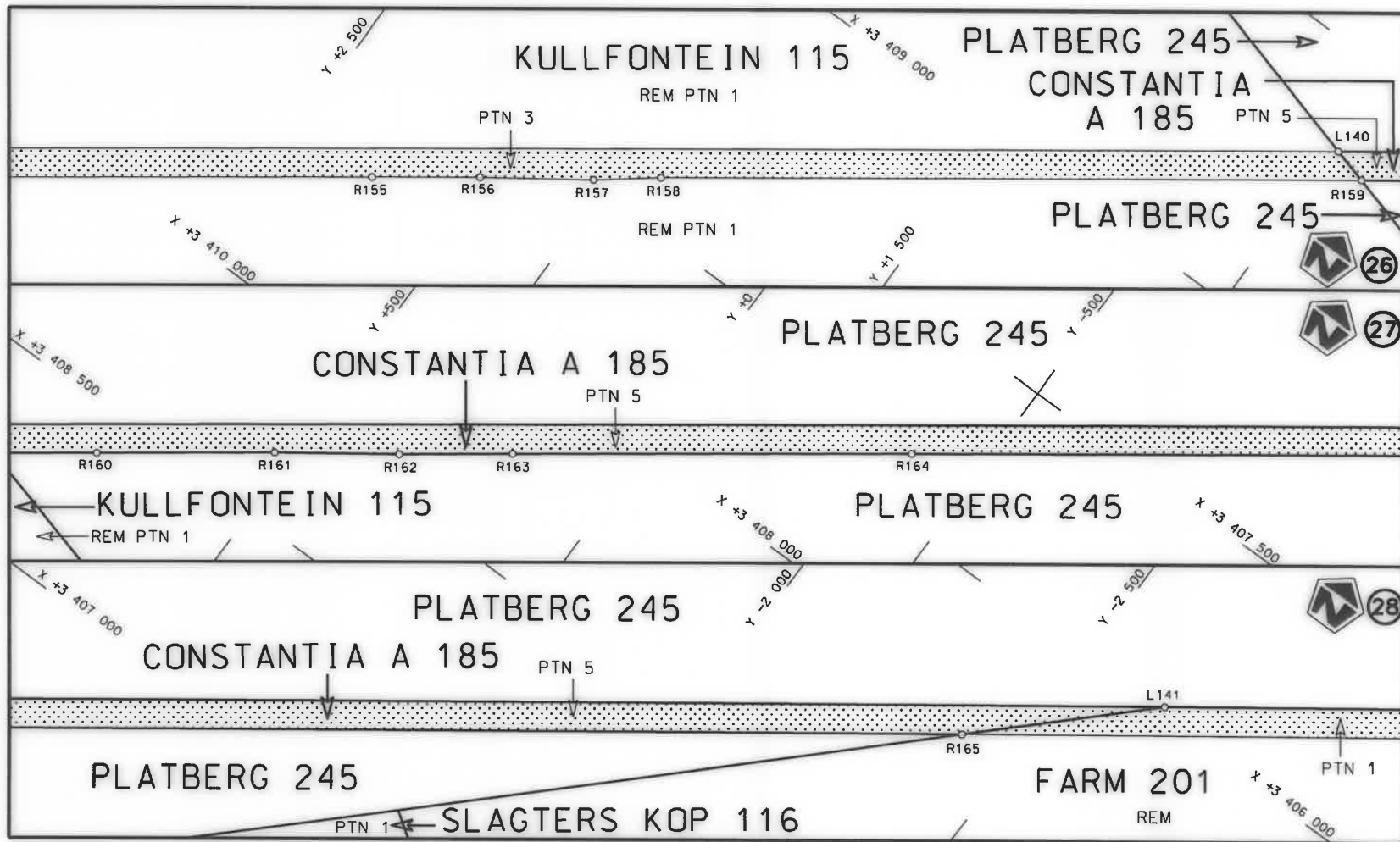

Die Suid Afrikaanse Nasionale Padagentskap MSB Bpk  
The South African National Roads Agency SOC Ltd

Die figuur getoon  
The figure shown

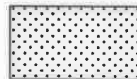

stel die padreserwe voor van 'n gedeelte  
represents the road reserve of a portion  
van Nasionale Roete  
of National Route

N1

Seksie  
Section

11

Vel  
Sheet 10 van  
of 16  
Plan P1034/18

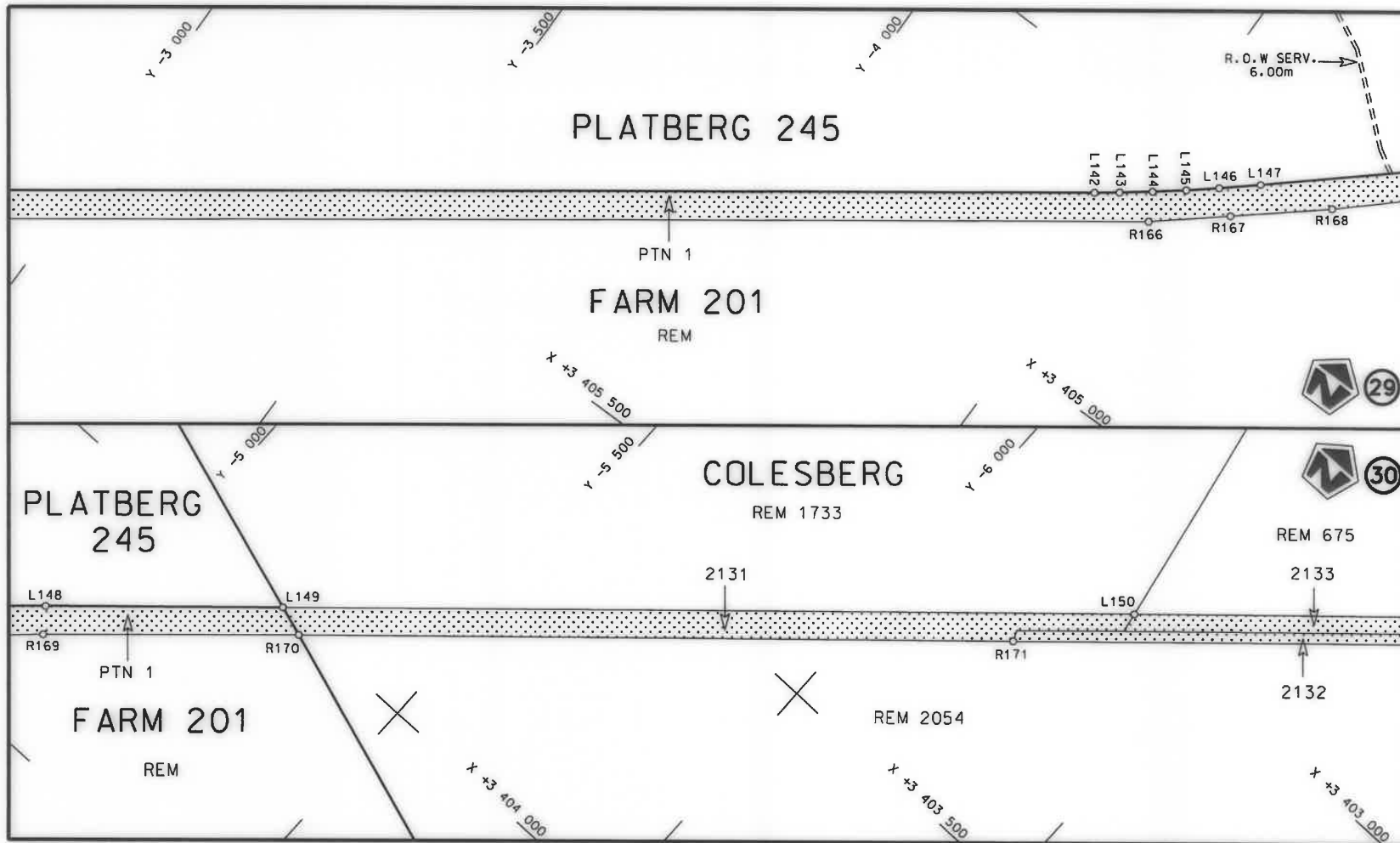

Die Suid Afrikaanse Nasionale Padagentskap MSB Bpk  
The South African National Roads Agency SOC Ltd

Die figuur getoon  
The figure shown

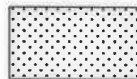

stel die padreserwe voor van 'n gedeelte  
represents the road reserve of a portion  
van Nasionale Roete N1  
of National Route N1

11

Vel Sheet 11 van 16  
Plan P1034/18

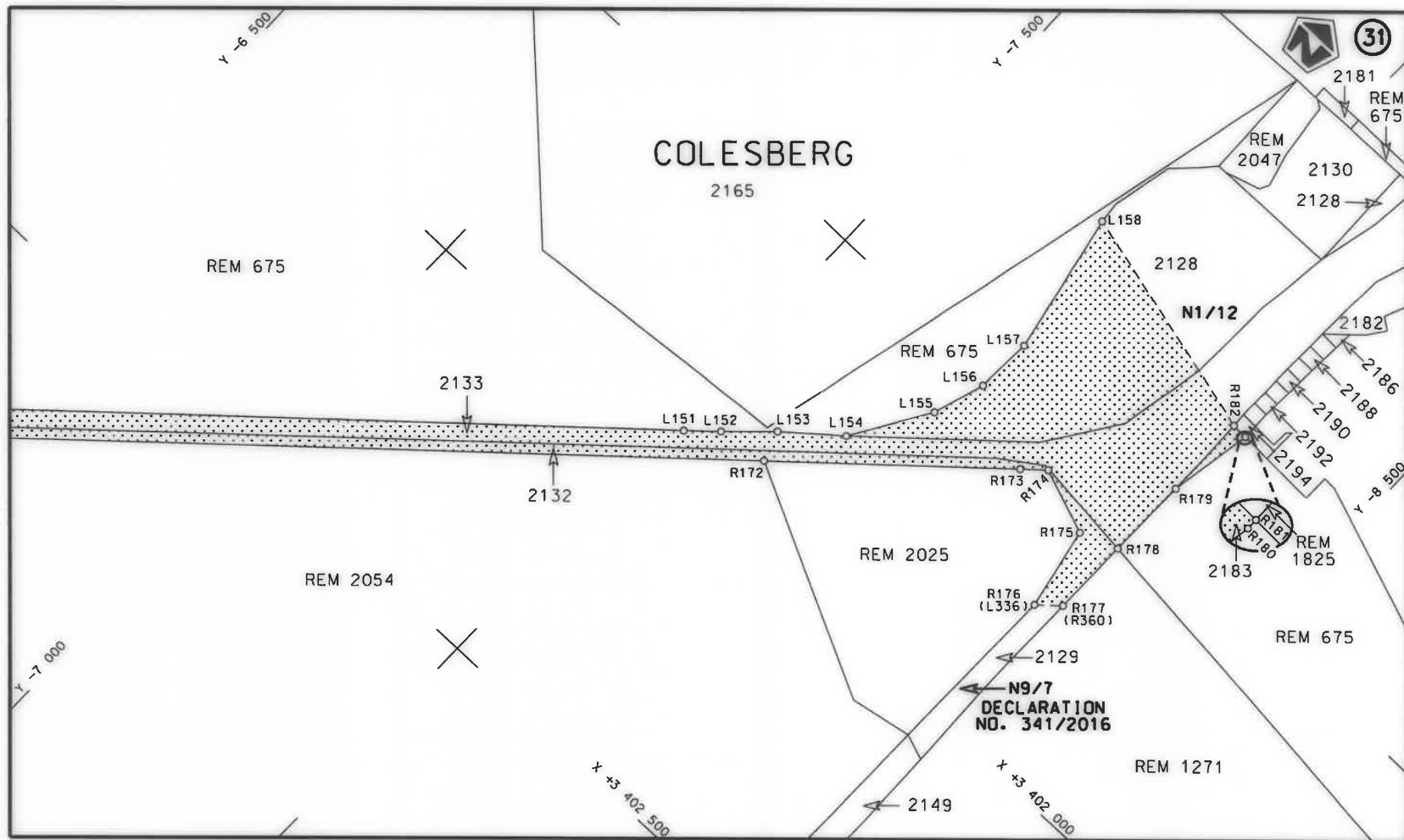

Die Suid Afrikaanse Nasionale Padagentskap MSB Bpk  
The South African National Roads Agency SOC Ltd

Die figuur getoon  
The figure shown

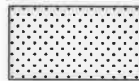

stel die padreserwe voor van 'n gedeelte  
represents the road reserve of a portion  
van Nasionale Roete  
of National Route

N1  
Seksie  
Section  
11

Vel  
Sheet 12 van 16  
of  
Plan  
P1034/18

PADRESERWE KOÖRDINATE / ROAD RESERVE CO-ORDINATES									
LINKERKANT/LEFT HAND SIDE					REGTERKANT/RIGHT HAND SIDE				
	Y		X	WG 25°		Y		X	
L1	53 422.32	3	439 055.97		R1	53 422.90	3	439 090.36	
L2	53 282.88	3	439 058.33		R2	53 178.05	3	439 091.54	
L3	53 254.23	3	439 058.81		R3	53 101.31	3	439 091.91	
L4	53 100.59	3	439 060.93		R4	53 096.21	3	439 097.57	
L5	53 071.81	3	439 060.75		R5	53 091.25	3	439 136.05	
L6	52 960.23	3	439 060.07		R6	53 072.35	3	439 136.27	
L7	52 891.85	3	439 061.18		R7	53 014.42	3	439 093.59	
L8	52 818.74	3	439 058.92		R8	52 795.28	3	439 096.52	
L9	52 739.31	3	439 050.60		R9	52 674.89	3	439 080.87	
L10	52 659.82	3	439 033.54		R10	52 499.48	3	439 030.11	
L11	52 575.62	3	439 008.18		R11	52 374.25	3	438 963.57	
L12	52 507.95	3	438 980.51		R12	52 351.41	3	438 948.27	
L13	52 430.34	3	438 940.52		R13	50 645.78	3	437 805.50	
L14	52 369.09	3	438 900.99		R14	50 138.52	3	437 467.46	
L15	52 015.44	3	438 664.56		R15	49 638.79	3	437 130.73	
L16	51 815.04	3	438 530.25		R16	49 473.08	3	437 019.66	
L17	51 592.43	3	438 380.96		R17	48 912.97	3	436 644.20	
L18	51 194.89	3	438 114.48		R18	48 839.71	3	436 595.09	
L19	51 183.96	3	438 101.63		R19	48 529.35	3	436 388.36	
L20	51 162.79	3	438 080.71		R20	48 492.47	3	436 362.56	
L21	51 143.03	3	438 059.50		R21	47 737.32	3	435 856.21	
L22	51 126.50	3	438 039.78		R22	47 536.08	3	435 725.94	
L23	51 105.90	3	438 012.76		R23	47 330.13	3	435 603.73	
L24	51 089.11	3	437 987.97		R24	47 119.70	3	435 489.96	
L25	51 073.77	3	437 962.68		R25	46 868.71	3	435 368.21	
L26	51 059.42	3	437 936.21		R26	46 572.08	3	435 233.07	
L27	51 046.50	3	437 909.43		R27	46 113.23	3	435 024.02	
L28	51 035.09	3	437 882.00		R28	45 594.62	3	434 786.34	
L29	51 024.81	3	437 853.71		R29	45 431.71	3	434 700.70	
L30	51 015.93	3	437 825.20		R30	45 176.75	3	434 560.15	
L31	51 008.94	3	437 796.30		R31	44 899.32	3	434 408.15	
L32	50 979.28	3	437 799.79		R32	44 859.68	3	434 386.51	
L33	50 979.46	3	437 814.43		R33	44 842.48	3	434 376.84	
L34	50 978.77	3	437 836.11		R34	44 639.19	3	434 266.08	
L35	50 973.14	3	437 921.03		R35	44 169.31	3	434 010.06	
L36	50 938.02	3	437 942.28		R36	44 158.96	3	434 005.13	
L37	49 487.34	3	436 969.99		R37	43 821.07	3	433 822.22	
L38	49 225.20	3	436 794.30		R38	43 697.15	3	433 752.90	
L39	48 895.31	3	436 573.32		R39	43 360.19	3	433 569.20	
L40	48 870.73	3	436 556.86		R40	42 923.82	3	433 330.77	
L41	48 555.92	3	436 345.49		R41	42 674.56	3	433 161.40	
L42	48 521.00	3	436 321.79		R42	42 473.90	3	432 994.90	
L43	47 683.98	3	435 761.46		R43	42 167.07	3	432 738.62	
L44	47 584.77	3	435 697.79		R44	42 079.08	3	432 669.20	
L45	47 460.22	3	435 621.57		R45	42 026.10	3	432 623.92	
L46	47 333.96	3	435 548.58		R46	41 984.69	3	432 588.52	
L47	47 142.31	3	435 444.48		R47	41 803.36	3	432 434.69	
L48	46 999.72	3	435 371.74		R48	41 422.63	3	432 117.13	
L49	46 544.79	3	435 164.00		R49	41 335.09	3	432 049.36	
L50	45 553.84	3	434 713.53		R50	41 122.78	3	431 866.69	
L51	45 499.79	3	434 688.64		R51	40 745.67	3	431 554.83	
					<div> <div>Vel 13</div> <div>Sheet</div> </div> <div> <div>Van 16</div> <div>of</div> </div> <div>P1034/18</div>				



PADRESERVE KOÖRDINATE / ROAD RESERVE CO-ORDINATES									
LINKERKANT/LEFT HAND SIDE					REGTERKANT/RIGHT HAND SIDE				
	Y		X	WG 25°		Y		X	
L52	45 404.92	3	434	643.56	R52	40 539.58	3	431	379.80
L53	45 327.24	3	434	603.27	R53	40 140.55	3	431	046.10
L54	44 691.73	3	434	256.53	R54	39 748.65	3	430	719.65
L55	43 105.07	3	433	390.83	R55	39 421.99	3	430	446.45
L56	43 041.87	3	433	354.09	R56	39 076.81	3	430	158.38
L57	42 979.43	3	433	315.59	R57	38 816.51	3	429	942.37
L58	42 905.81	3	433	267.64	R58	38 741.23	3	429	878.99
L59	42 833.83	3	433	217.97	R59	38 483.19	3	429	663.33
L60	42 704.33	3	433	119.60	R60	38 379.48	3	429	586.50
L61	42 625.80	3	433	054.79	R61	38 306.48	3	429	531.31
L62	42 503.34	3	432	952.74	R62	38 152.95	3	429	431.68
L63	42 072.54	3	432	593.14	R63	37 982.35	3	429	338.29
L64	39 816.97	3	430	710.40	R64	37 609.59	3	429	149.77
L65	39 806.56	3	430	701.70	R65	37 344.57	3	429	018.11
L66	38 516.97	3	429	624.28	R66	37 202.32	3	428	950.69
L67	38 389.72	3	429	526.83	R67	36 971.86	3	428	842.66
L68	38 354.18	3	429	501.27	R68	36 938.98	3	428	825.14
L69	38 214.88	3	429	408.53	R69	36 636.88	3	428	666.41
L70	38 152.29	3	429	370.61	R70	34 765.55	3	427	737.57
L71	38 104.15	3	429	342.99	R71	33 669.38	3	427	193.49
L72	38 052.71	3	429	314.85	R72	33 495.03	3	427	107.73
L73	37 962.37	3	429	267.97	R73	33 339.98	3	427	032.67
L74	37 832.56	3	429	202.94	R74	33 144.85	3	426	940.07
L75	37 079.87	3	428	829.64	R75	32 960.26	3	426	867.14
L76	37 042.32	3	428	810.20	R76	32 134.97	3	426	537.98
L77	37 008.73	3	428	792.92	R77	32 117.59	3	426	531.12
L78	36 925.78	3	428	714.36	R78	31 657.03	3	426	349.33
L79	36 824.85	3	428	678.35	R79	31 145.48	3	426	145.57
L80	36 674.00	3	428	603.23	R80	30 902.98	3	426	050.99
L81	36 663.60	3	428	622.94	R81	30 357.17	3	425	835.01
L82	34 763.76	3	427	679.87	R82	29 790.21	3	425	613.00
L83	33 529.43	3	427	067.15	R83	29 349.78	3	425	436.43
L84	33 256.87	3	426	932.62	R84	29 128.19	3	425	348.66
L85	33 158.71	3	426	889.22	R85	28 943.12	3	425	278.72
L86	33 088.27	3	426	860.10	R86	28 546.74	3	425	119.01
L87	32 732.93	3	426	719.49	R87	28 086.24	3	424	936.85
L88	30 385.35	3	425	790.57	R88	27 413.74	3	424	616.95
L89	28 623.94	3	425	094.76	R89	26 980.94	3	424	412.45
L90	28 176.62	3	424	918.06	R90	26 574.92	3	424	216.98
L91	28 122.45	3	424	896.05	R91	26 101.11	3	423	989.97
L92	28 068.54	3	424	872.68	R92	25 779.48	3	423	840.34
L93	27 988.82	3	424	836.22	R93	25 453.43	3	423	682.48
L94	27 447.96	3	424	578.53	R94	25 146.96	3	423	531.05
L95	26 596.67	3	424	170.82	R95	24 887.92	3	423	407.52
L96	25 794.94	3	423	788.04	R96	24 827.08	3	423	376.69
L97	24 922.03	3	423	365.83	R97	24 699.02	3	423	314.11
L98	24 868.23	3	423	339.49	R98	24 575.10	3	423	253.55
L99	24 714.73	3	423	264.95	R99	24 564.49	3	423	248.37
L100	24 699.97	3	423	257.78	R100	21 285.26	3	421	657.82
L101	22 466.87	3	422	173.41	R101	21 009.17	3	421	523.90
L102	21 343.52	3	421	630.01	R102	20 860.97	3	421	458.08
					<div> <div>Vel</div> <div>Sheet</div> </div> <div> <div>14</div> <div>Van</div> <div>of</div> <div>16</div> </div> <div>P1034/18</div>				

PADRESERWE KOÖRDINATE / ROAD RESERVE CO-ORDINATES									
LINKERKANT/LEFT HAND SIDE					REGTERKANT/RIGHT HAND SIDE				
	Y		X	WG 25°		Y		X	
L103	21 303.42	3	421 610.65		R103	20 802.73	3	421 424.05	
L104	20 250.75	3	421 102.19		R104	20 785.16	3	421 415.43	
L105	19 869.05	3	420 917.32		R105	19 368.67	3	420 728.48	
L106	18 878.61	3	420 436.27		R106	19 226.63	3	420 702.23	
L107	18 487.07	3	420 240.99		R107	19 185.61	3	420 640.00	
L108	18 409.98	3	420 199.38		R108	18 829.69	3	420 467.37	
L109	18 333.40	3	420 157.18		R109	18 594.79	3	420 354.97	
L110	18 270.22	3	420 121.35		R110	18 516.08	3	420 314.88	
L111	18 259.77	3	420 115.14		R111	18 484.94	3	420 299.02	
L112	18 094.87	3	420 017.11		R112	18 201.45	3	420 147.33	
L113	18 020.06	3	419 970.80		R113	17 882.96	3	419 944.72	
L114	17 958.54	3	419 931.61		R114	17 517.51	3	419 698.51	
L115	17 860.49	3	419 867.42		R115	17 347.36	3	419 575.70	
L116	17 751.71	3	419 793.60		R116	14 821.28	3	417 830.42	
L117	17 365.27	3	419 526.54		R117	14 308.42	3	417 478.62	
L118	14 569.05	3	417 594.12		R118	14 245.86	3	417 435.91	
L119	14 261.21	3	417 391.93		R119	14 162.39	3	417 376.35	
L120	13 496.70	3	416 896.17		R120	13 981.51	3	417 251.90	
L121	11 891.09	3	415 854.97		R121	13 486.46	3	416 930.40	
L122	11 415.36	3	415 546.47		R122	13 188.30	3	416 736.76	
L123	11 331.85	3	415 494.94		R123	13 024.08	3	416 634.71	
L124	11 310.24	3	415 479.27		R124	12 840.87	3	416 510.95	
L125	11 246.64	3	415 438.54		R125	11 882.60	3	415 890.04	
L126	11 231.51	3	415 435.82		R126	11 728.65	3	415 790.29	
L127	11 185.77	3	415 401.89		R127	11 690.51	3	415 766.91	
L128	11 127.88	3	415 359.93		R128	11 546.27	3	415 680.33	
L129	10 701.81	3	415 083.37		R129	11 380.55	3	415 564.57	
L130	10 499.42	3	414 953.32		R130	11 166.76	3	415 429.78	
L131	9 512.32	3	414 331.61		R131	11 109.65	3	415 392.52	
L132	8 615.27	3	413 766.63		R132	10 962.89	3	415 301.85	
L133	7 866.60	3	413 295.66		R133	10 791.11	3	415 194.35	
L134	6 822.29	3	412 637.36		R134	10 679.49	3	415 111.40	
L135	4 493.04	3	411 171.76		R135	9 927.85	3	414 644.94	
L136	4 410.99	3	411 120.13		R136	9 658.52	3	414 475.00	
L137	4 026.87	3	410 878.27		R137	9 563.47	3	414 415.86	
L138	3 936.34	3	410 818.87		R138	9 351.85	3	414 284.19	
L139	3 849.53	3	410 757.80		R139	8 604.20	3	413 819.15	
L140	992.99	3	408 663.38		R140	8 471.09	3	413 738.18	
L141	-2 662.35	3	405 983.29		R141	8 467.64	3	413 736.08	
L142	-4 447.17	3	404 674.67		R142	8 248.16	3	413 596.15	
L143	-4 482.49	3	404 648.01		R143	7 868.75	3	413 357.23	
L144	-4 528.64	3	404 612.21		R144	7 853.90	3	413 347.88	
L145	-4 574.80	3	404 574.83		R145	4 432.30	3	411 193.16	
L146	-4 619.47	3	404 537.23		R146	4 424.39	3	411 188.10	
L147	-4 674.57	3	404 489.00		R147	4 383.44	3	411 161.91	
L148	-4 910.84	3	404 277.29		R148	3 966.21	3	410 900.44	
L149	-5 224.55	3	403 997.19		R149	3 897.04	3	410 863.16	
L150	-6 347.71	3	402 994.37		R150	3 896.23	3	410 862.72	
L151	-7 525.19	3	401 943.05		R151	3 831.36	3	410 860.91	
L152	-7 574.11	3	401 898.68		R152	3 788.11	3	410 839.20	
L153	-7 646.58	3	401 829.61		R153	3 742.79	3	410 747.16	
					<div> <div>Vel Sheet</div> <div>15</div> <div>Van of</div> <div>16</div> <div>P1034/18</div> </div>				

PADRESERWE KOÖRDINATE / ROAD RESERVE CO-ORDINATES				
LINKERKANT/LEFT HAND SIDE			REGTERKANT/RIGHT HAND SIDE	
	Y	X	WG 25°	
L154	-7 740.17	3 401 751.17		R154 3 639.82 3 410 667.73
L155	-7 825.04	3 401 613.67		R155 2 343.38 3 409 716.54
L156	-7 854.04	3 401 519.67		R156 2 188.84 3 409 603.39
L157	-7 858.04	3 401 417.67		R157 2 024.05 3 409 487.77
L158	-7 806.04	3 401 161.67		R158 1 930.09 3 409 413.88
				R159 929.81 3 408 680.53
				R160 782.45 3 408 572.50
				R161 528.15 3 408 385.05
				R162 348.30 3 408 256.65
				R163 186.54 3 408 137.01
				R164 - 383.22 3 407 717.53
				R165 -2 403.29 3 406 236.28
				R166 -4 554.31 3 404 659.00
				R167 -4 664.49 3 404 565.10
				R168 -4 801.26 3 404 448.08
				R169 -4 941.56 3 404 317.94
				R170 -5 278.29 3 404 014.95
				R171 -6 221.62 3 403 174.22
				R172 -7 664.93 3 401 883.72
				R173 -8 003.27 3 401 581.49
				R174 -8 040.31 3 401 548.43
				R175 -8 156.40 3 401 589.93
				R176 -8 186.32 3 401 738.52
				R177 -8 224.09 3 401 705.07
				R178 -8 224.29 3 401 564.13
				R179 -8 225.71 3 401 416.47
				R180 -8 252.39 3 401 265.39
				R181 -8 252.39 3 401 265.23
				R182 -8 224.05 3 401 264.60

Vel 16 Sheet

Van 16 of

P1034/18



DEPARTMENT OF TRANSPORT

NO. 775

27 August 2021

**THE SOUTH AFRICAN NATIONAL ROADS  
AGENCY SOC LIMITED**

Registration No: 1998/009584/30

**DECLARATION AMENDMENT OF NATIONAL ROAD N1 SECTION 5**

AMENDMENT OF DECLARATION No. 729 OF 2006.

By virtue of Section 40 (1)(b) of The South African National Roads Agency Limited and National Roads Act, 1998 (Act No. 7 of 1998), I hereby amend Declaration No. 729 of 2006 by substituting it in its entirety, with the accompanying sheets 1 to 21 of Plan No. P1031/18.

**(National Road N1 Section 5: Laingsburg – Prince Albert Road)**



MINISTER OF TRANSPORT

DEPARTEMENT VAN VERVOER

NO. 775

27 Augustus 2021

**DIE SUID-AFRIKAANSE NASIONALE  
PADAGENTSKAP MSB BEPERK**

Registrasie No: 1998/009584/30

**VERKLARING WYSIGING VAN NASIONALE PAD N1 SEKSIE 5**

WYSIGING VAN VERKLARING No. 729 VAN 2006.

Kragtens Artikel 40(1)(b) van die Wet op die Suid-Afrikaanse Nasionale Padagentskap Beperk en op Nasionale Paaie, 1998 (Wet No. 7 van 1998), wysig ek hiermee Verklaring No. 729 van 2006 deur dit in sy geheel te vervang, met bygaande velle 1 tot 21 van Plan No. P1031/18.

**(Nasional Pad N1 Seksie 5: Laingsburg – Prince Albert Road)**



**MINISTER VAN VERVOER**

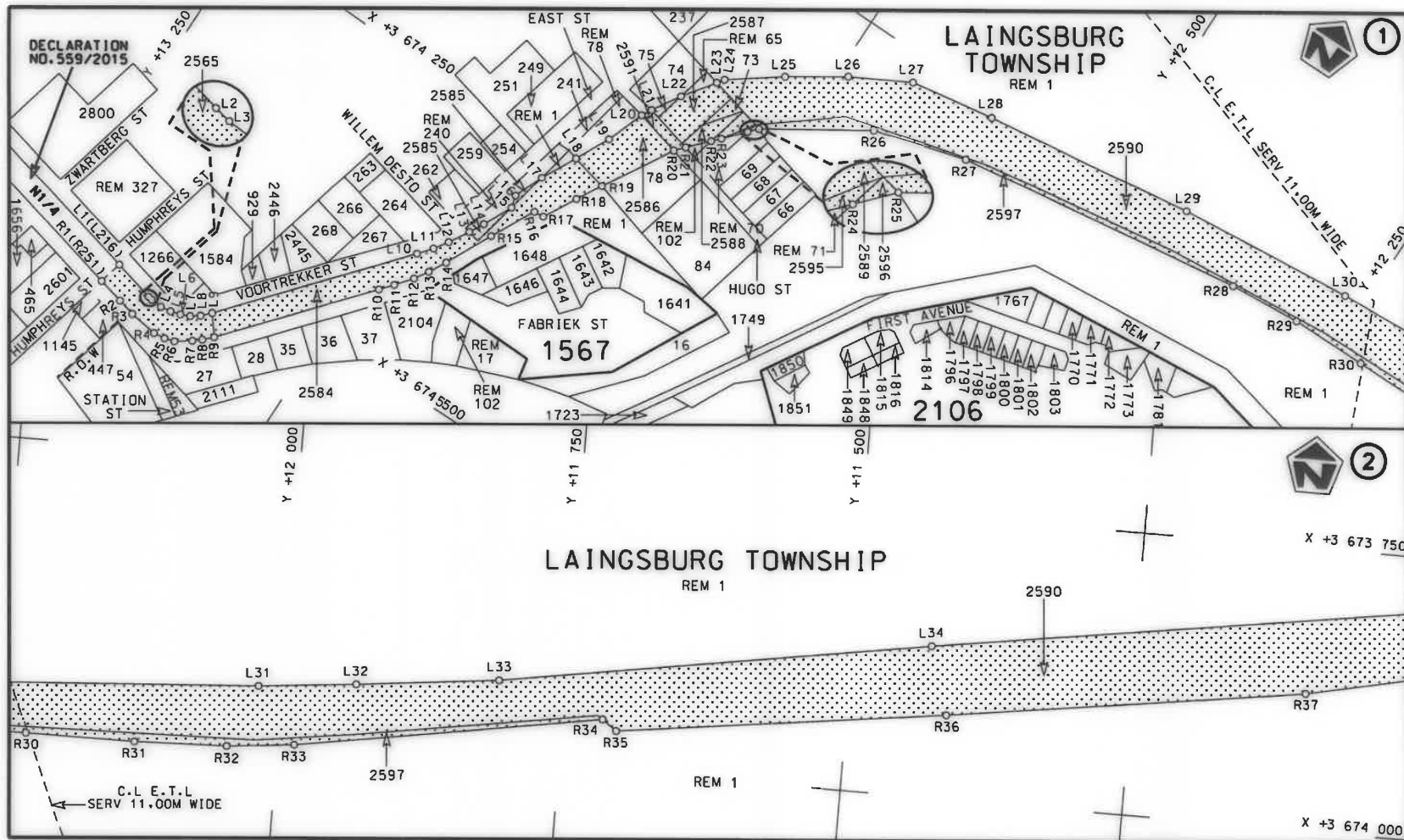

Die Suid Afrikaanse Nasionale Padagentskap MSB Bpk  
The South African National Roads Agency SOC Ltd

Die figuur getoon  
The figure shown

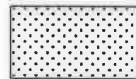

stel die padreserwe voor van 'n gedeelte  
represents the road reserve of a portion  
van Nasionale Roete N1 Sektie  
of National Route N1 Section

5

Vel  
Sheet 1 van 21  
Plan P1031/18

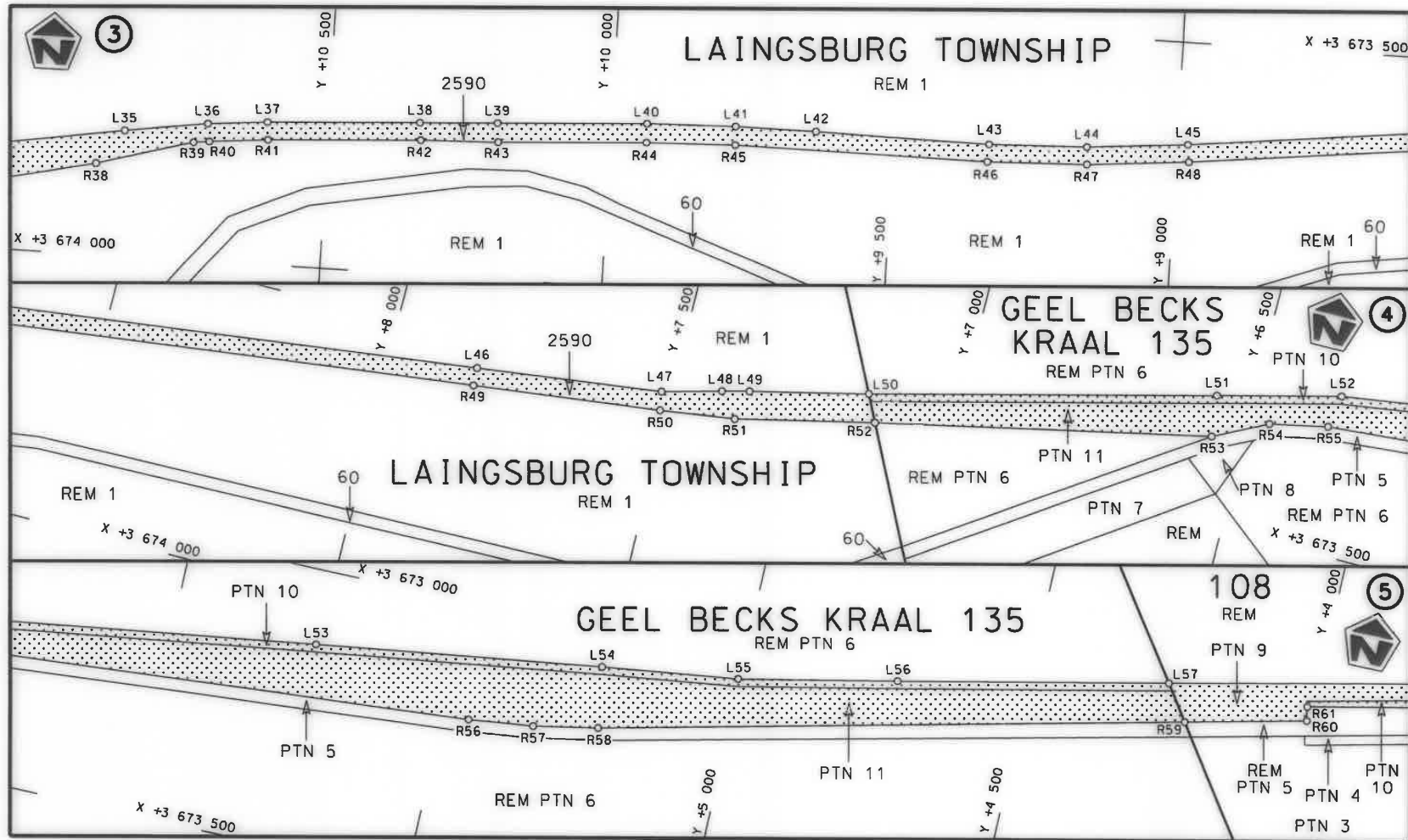

Die Suid Afrikaanse Nasionale Padagentskap MSB Bpk  
The South African National Roads Agency SOC Ltd

Die figuur getoon  
The figure shown

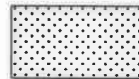

stel die padreserwe voor van 'n gedeelte  
represents the road reserve of a portion  
van Nasionale Roete N1 Sektie  
of National Route Section

5

Vel  
Sheet 2 van  
of 21  
Plan P1031/18

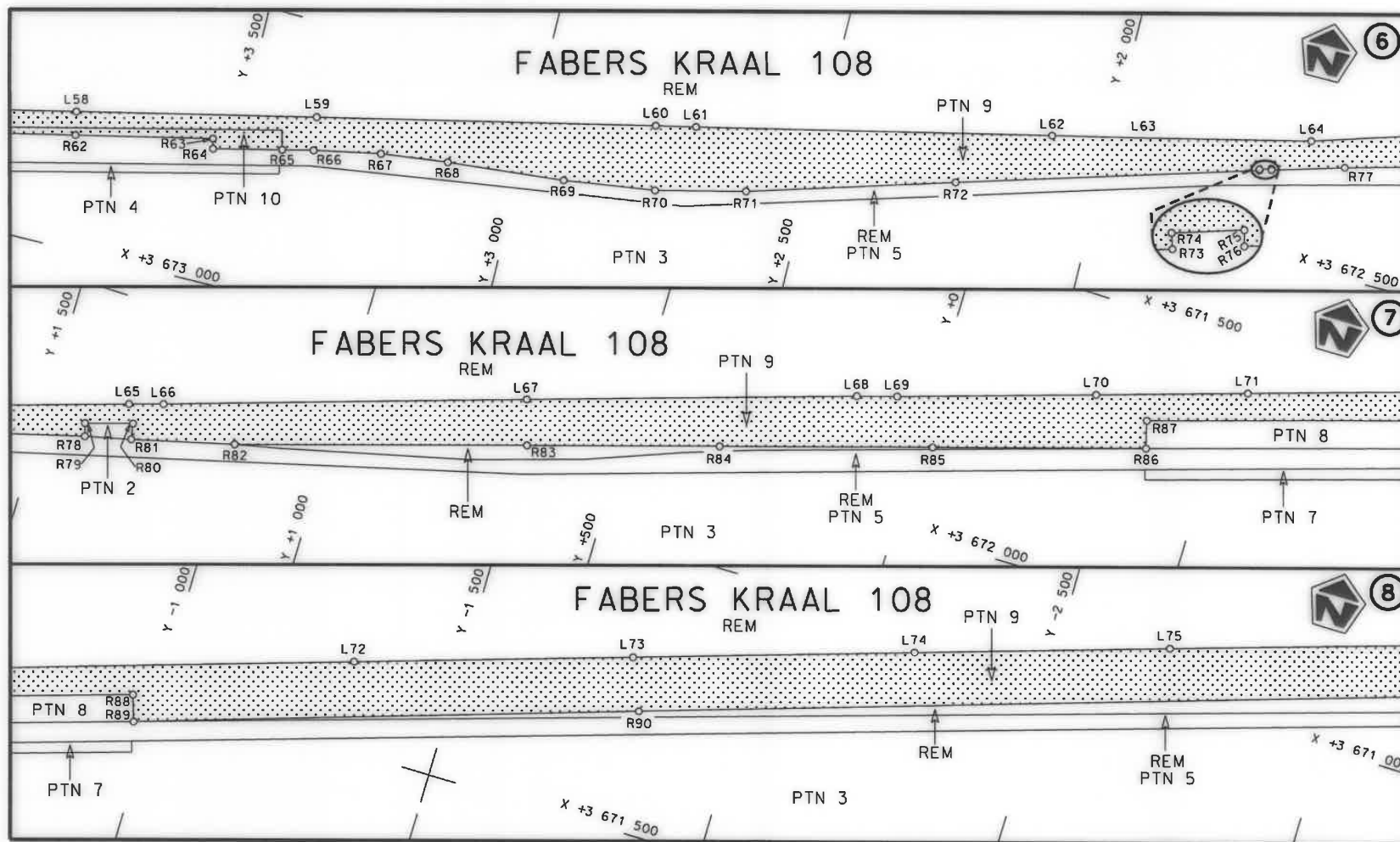

Die Suid Afrikaanse Nasionale Padagentskap MSB Bpk  
The South African National Roads Agency SOC Ltd

Die figuur getoon  
The figure shown

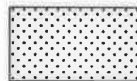



stel die padreserwe voor van 'n gedeelte  
represents the road reserve of a portion  
van Nasionale Roete N1 Sektie  
of National Route Section

5

Vel  
Sheet 3 van  
of 21  
Plan P1031/18

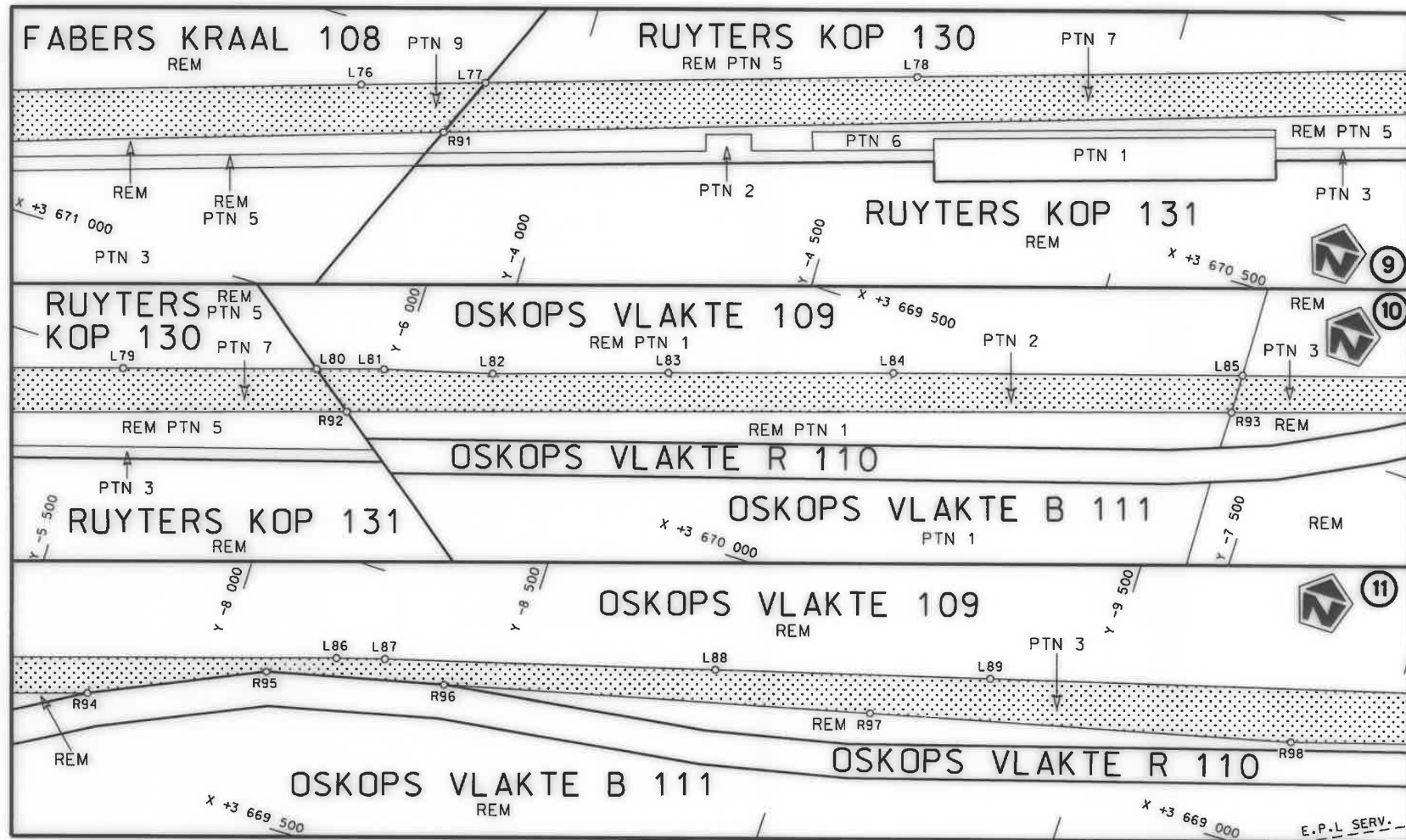



<p>Die Suid Afrikaanse Nasionale Padagentskap MSB Bpk</p> <p>The South African National Roads Agency SOC Ltd</p>	<p>Die figuur getoon</p> <p>The figure shown</p> 	<p>stel die padreserwe voor van 'n gedeelte</p> <p>represents the road reserve of a portion</p> <p>van Nasionale Roete N1</p> <p>of National Route</p> <p>Seksie 5</p>	<p>Vel Sheet 4 van 21</p> <p>Plan P1031/18</p>
--	--	--	--

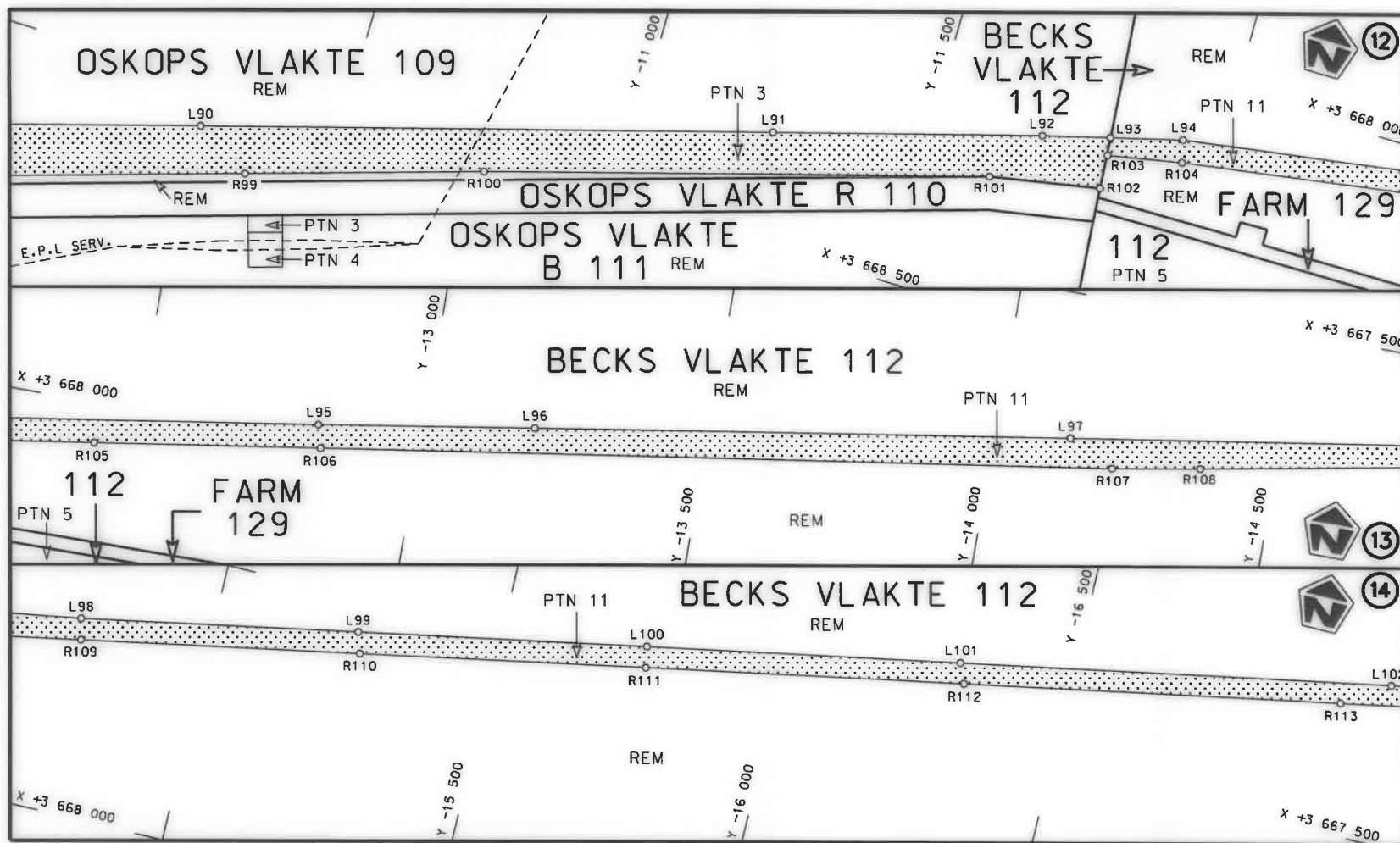

Die Suid Afrikaanse Nasionale Padagentskap MSB Bpk  
The South African National Roads Agency SOC Ltd

Die figuur getoon  
The figure shown



stel die padreserwe voor van 'n gedeelte  
represents the road reserve of a portion  
van Nasionale Roete  
of National Route

N1

Seksie  
Section

5

Vel  
Sheet 5 van  
of 21  
Plan P1031/18

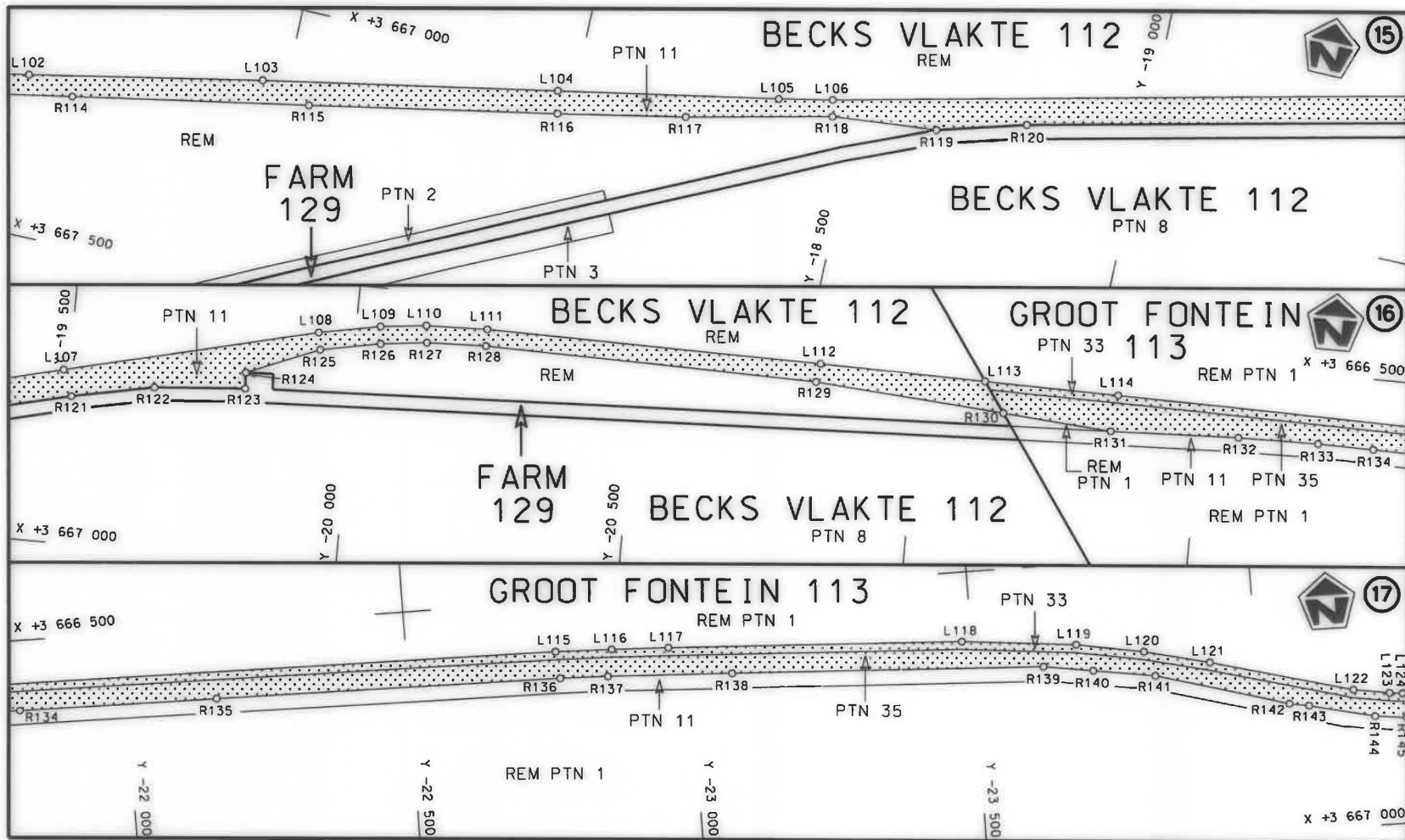

Die Suid Afrikaanse Nasionale Padagentskap MSB Bpk  
The South African National Roads Agency SOC Ltd

Die figuur getoon  
The figure shown

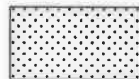

stel die padreserwe voor van 'n gedeelte  
represents the road reserve of a portion  
van Nasionale Roete N1 Seksie  
of National Route N1 Section

5

Vel Sheet 6 van of 21  
Plan P1031/18



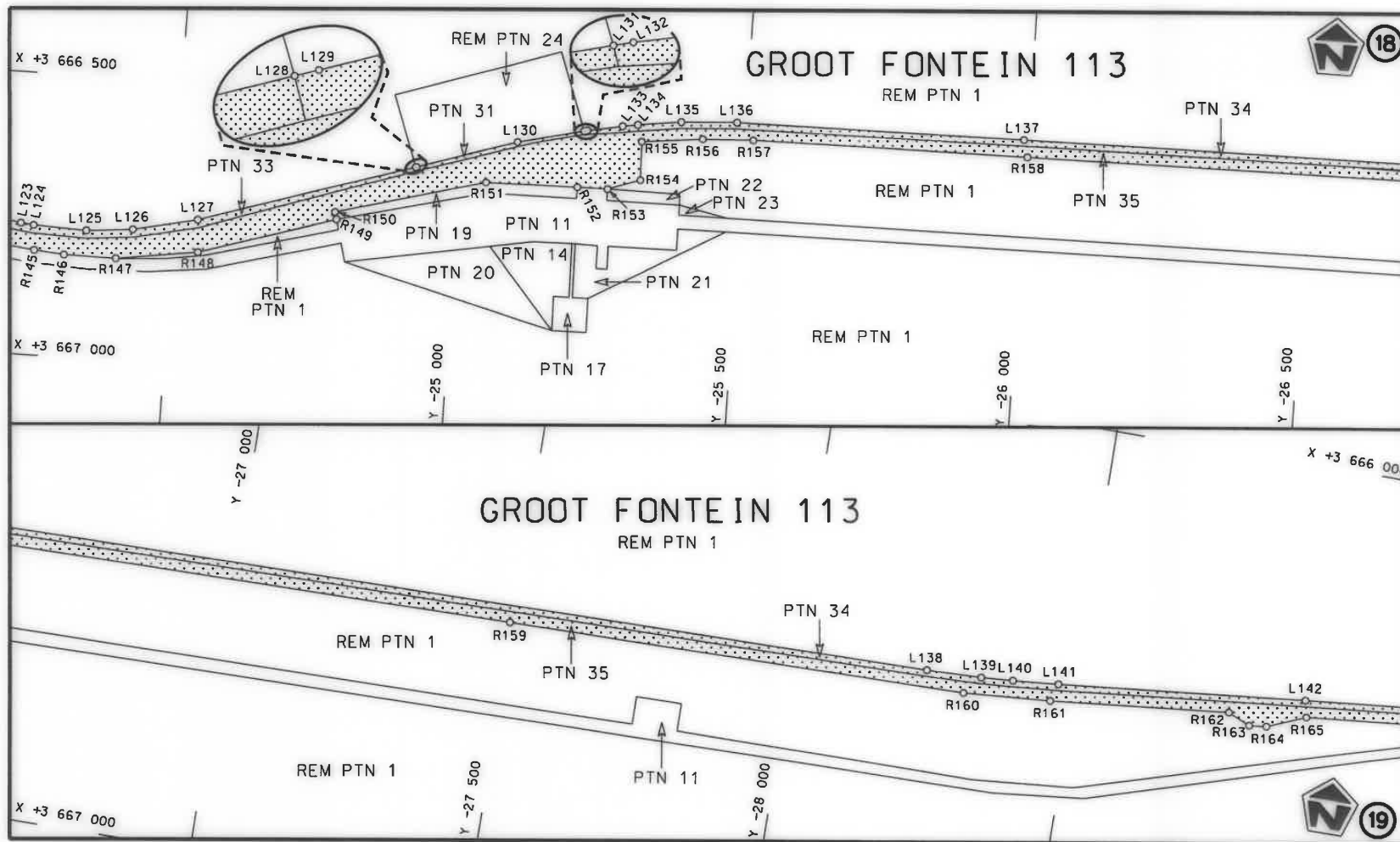

Die Suid Afrikaanse Nasionale Padagentskap MSB Bpk  
The South African National Roads Agency SOC Ltd

Die figuur getoon  
The figure shown



stel die padreserwe voor van 'n gedeelte  
represents the road reserve of a portion  
van Nasionale Roete  
of National Route

N1

Seksie  
Section

5

Vel  
Sheet 7 van  
of 21  
Plan P1031/18

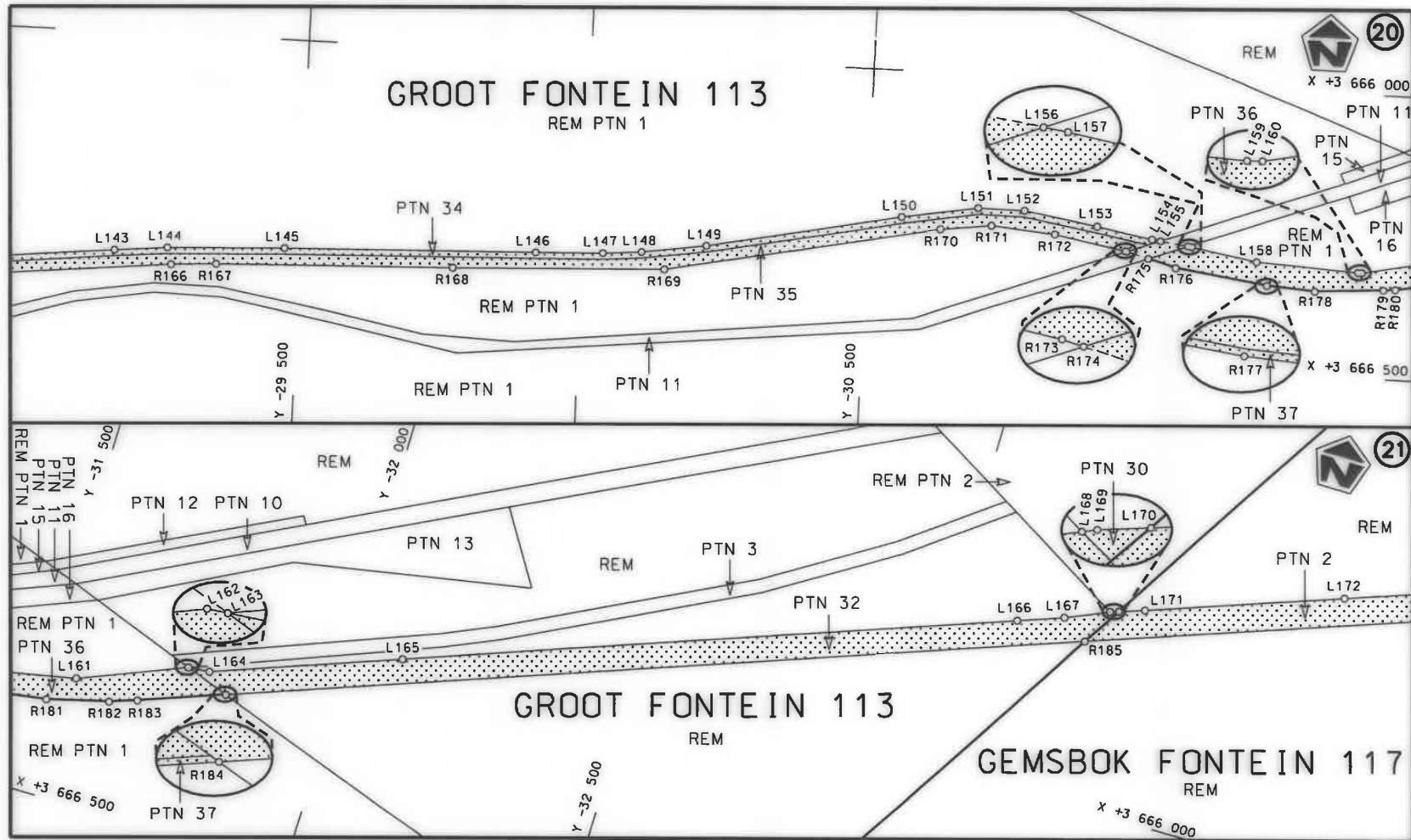

Die Suid Afrikaanse Nasionale Padagentskap MSB Bpk  
The South African National Roads Agency SOC Ltd

Die figuur getoon  
The figure shown



stel die padreserwe voor van 'n gedeelte  
represents the road reserve of a portion  
van Nasionale Roete N1 Seksie 5  
of National Route

Vel Sheet 8 van 21  
Plan P1031/18

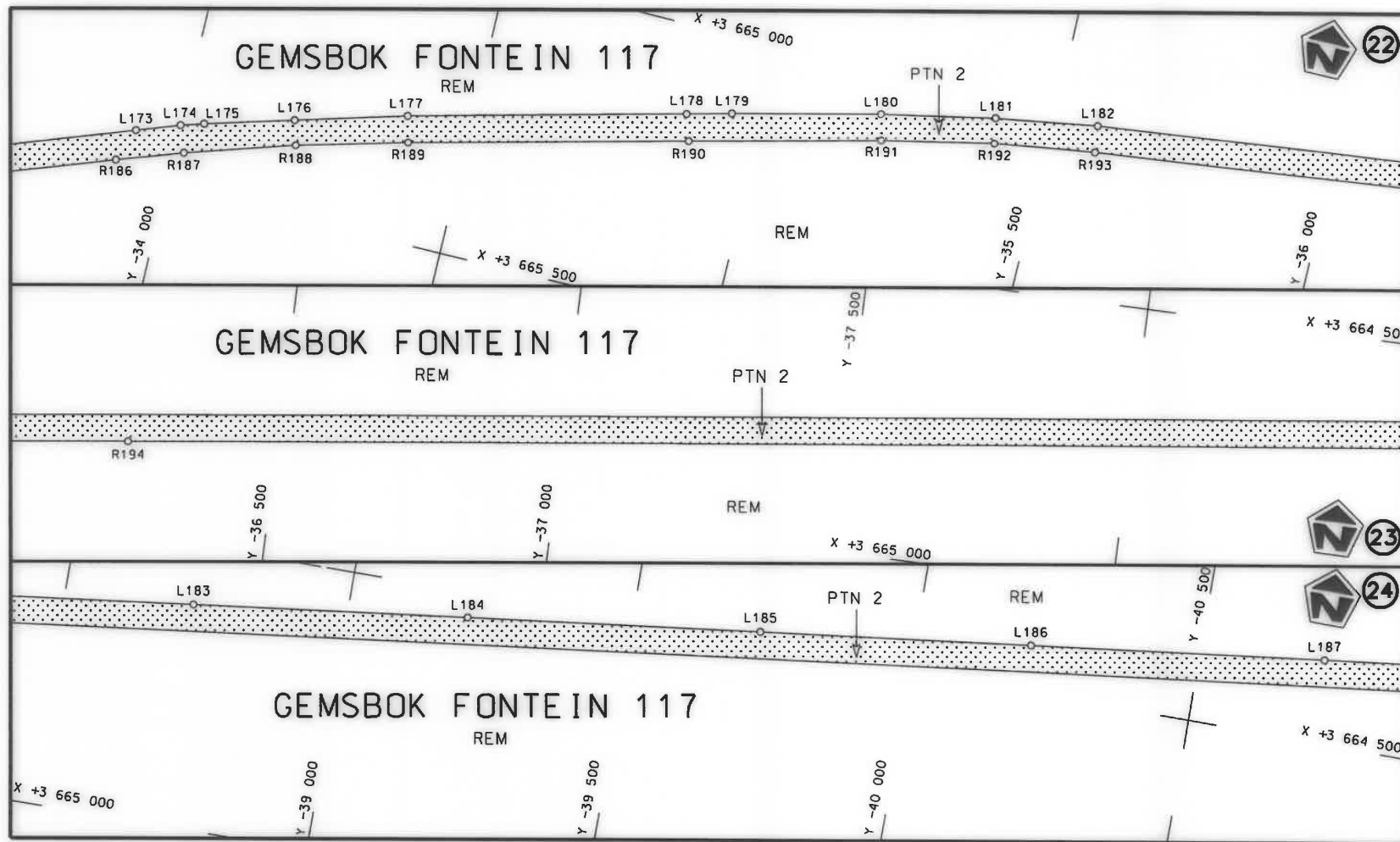

Die Suid Afrikaanse Nasionale Padagentskap MSB Bpk  
The South African National Roads Agency SOC Ltd

Die figuur getoon  
The figure shown

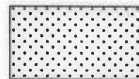

steldie padreserwe voor van 'n gedeelte  
represents the road reserve of a portion  
van Nasionale Roete N1 Seksie  
of National Route Section

5

Vel  
Sheet 9 van 21  
Plan P1031/18

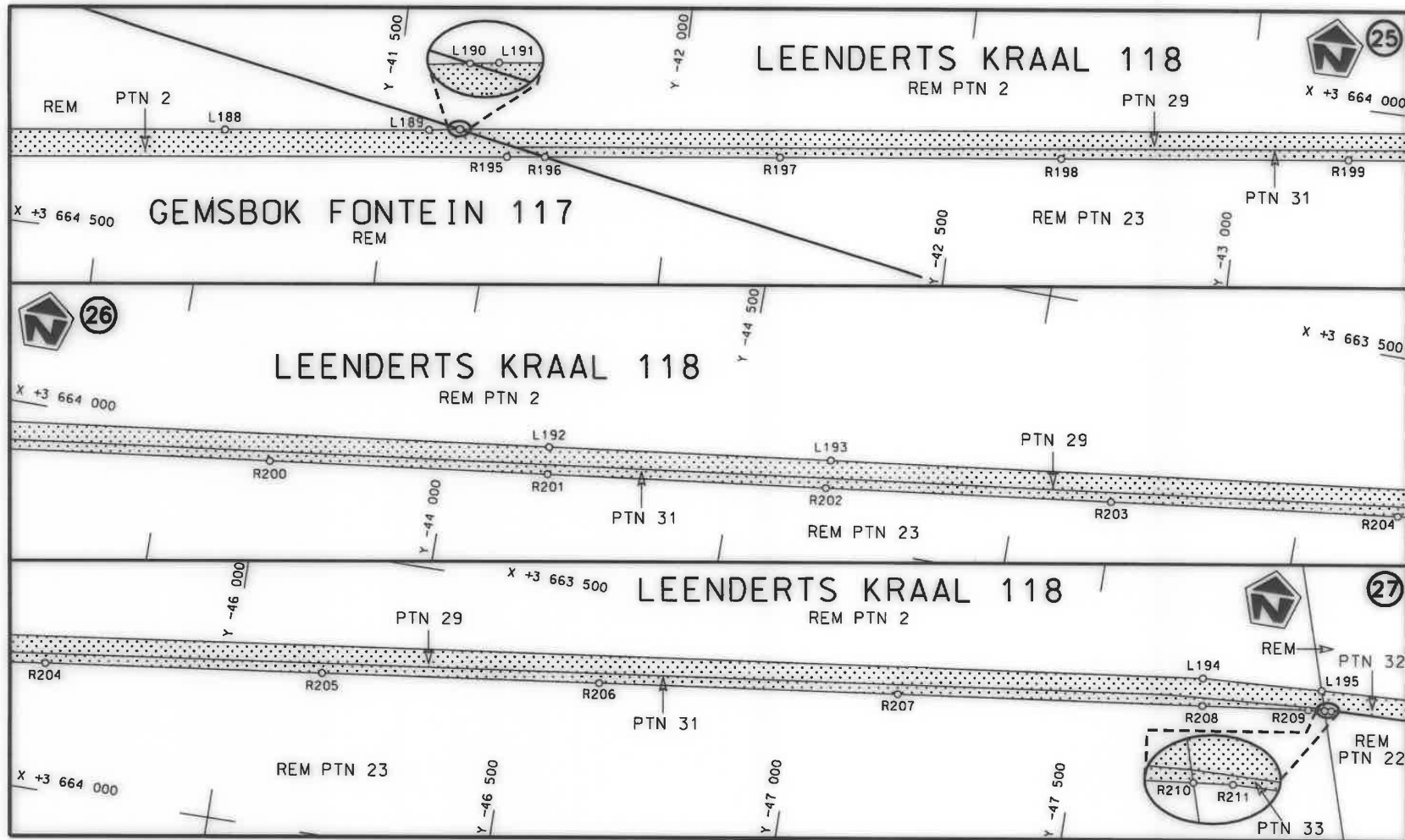

Die Suid Afrikaanse Nasionale Padagentskap MSB Bpk  
The South African National Roads Agency SOC Ltd

Die figuur getoon  
The figure shown

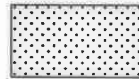

steldie padreserwe voor van 'n gedeelte  
represents the road reserve of a portion  
van Nasionale Roete  
of National Route

N1

Seksie  
Section

5

Vel  
Sheet 10 van  
of 21  
Plan P1031/18



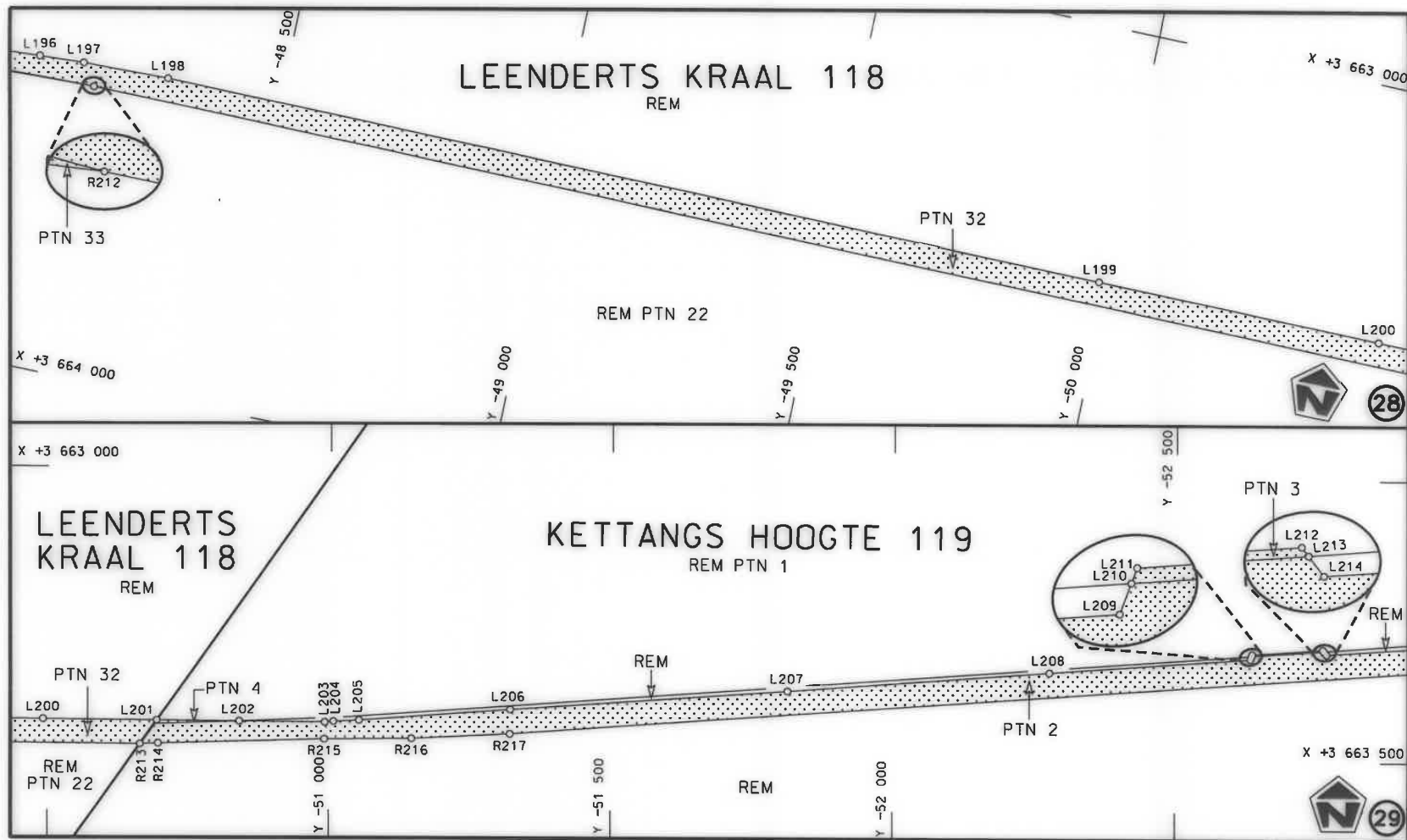

Die Suid Afrikaanse Nasionale Padagentskap MSB Bpk  
The South African National Roads Agency SOC Ltd

Die figuur getoon  
The figure shown

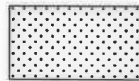

stel die padreserwe voor van 'n gedeelte  
represents the road reserve of a portion  
van Nasionale Roete N1 Seksie  
of National Route Section

5

Vel Sheet 11 van 21  
Plan P1031/18

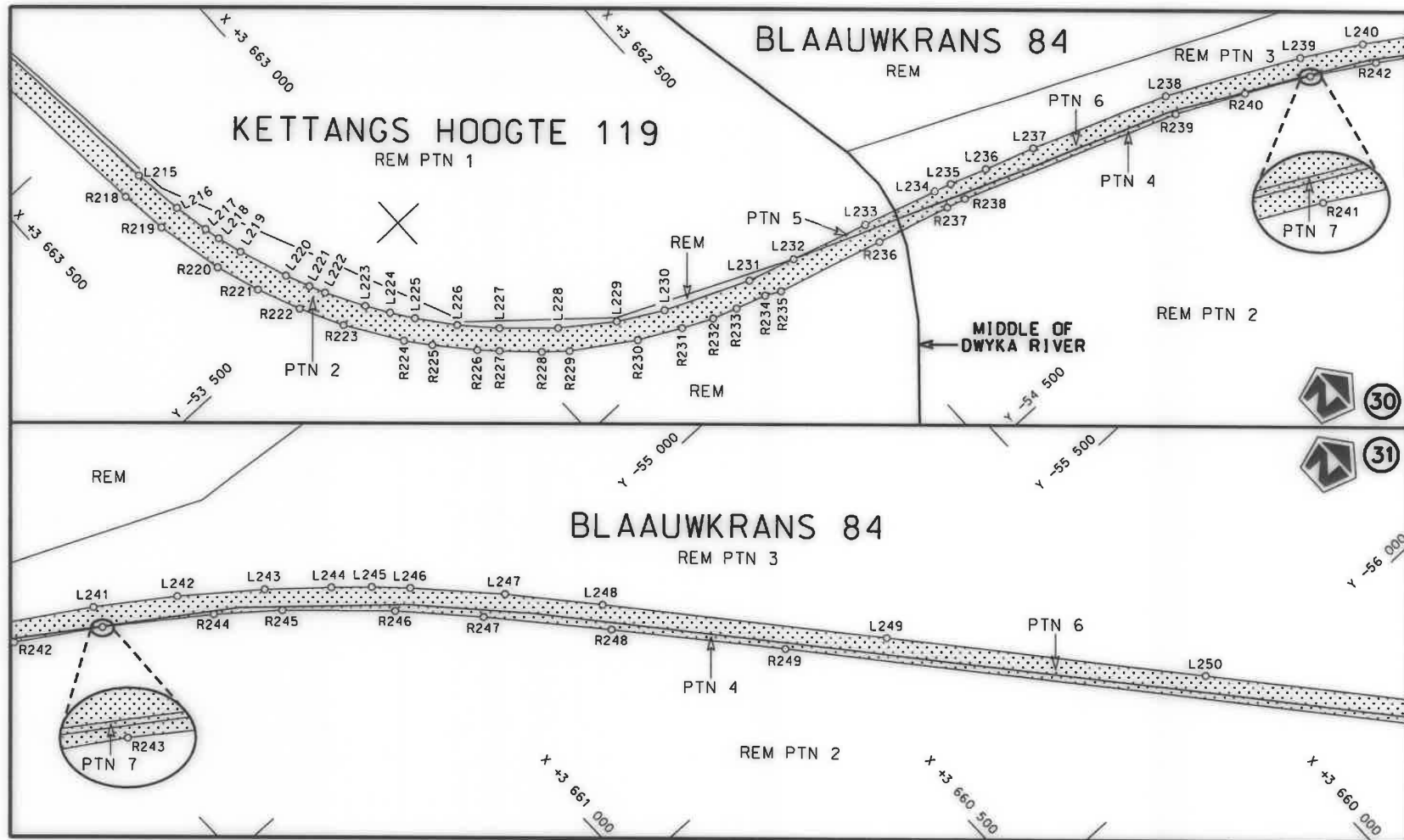

Die Suid Afrikaanse Nasionale Padagentskap MSB Bpk  
The South African National Roads Agency SOC Ltd

Die figuur getoon  
The figure shown

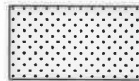

stel die padreserwe voor van 'n gedeelte  
represents the road reserve of a portion  
van Nasionale Roete N1  
of National Route N1  
Seksie 5  
Section

Vel Sheet 12 van 21  
Plan P1031/18

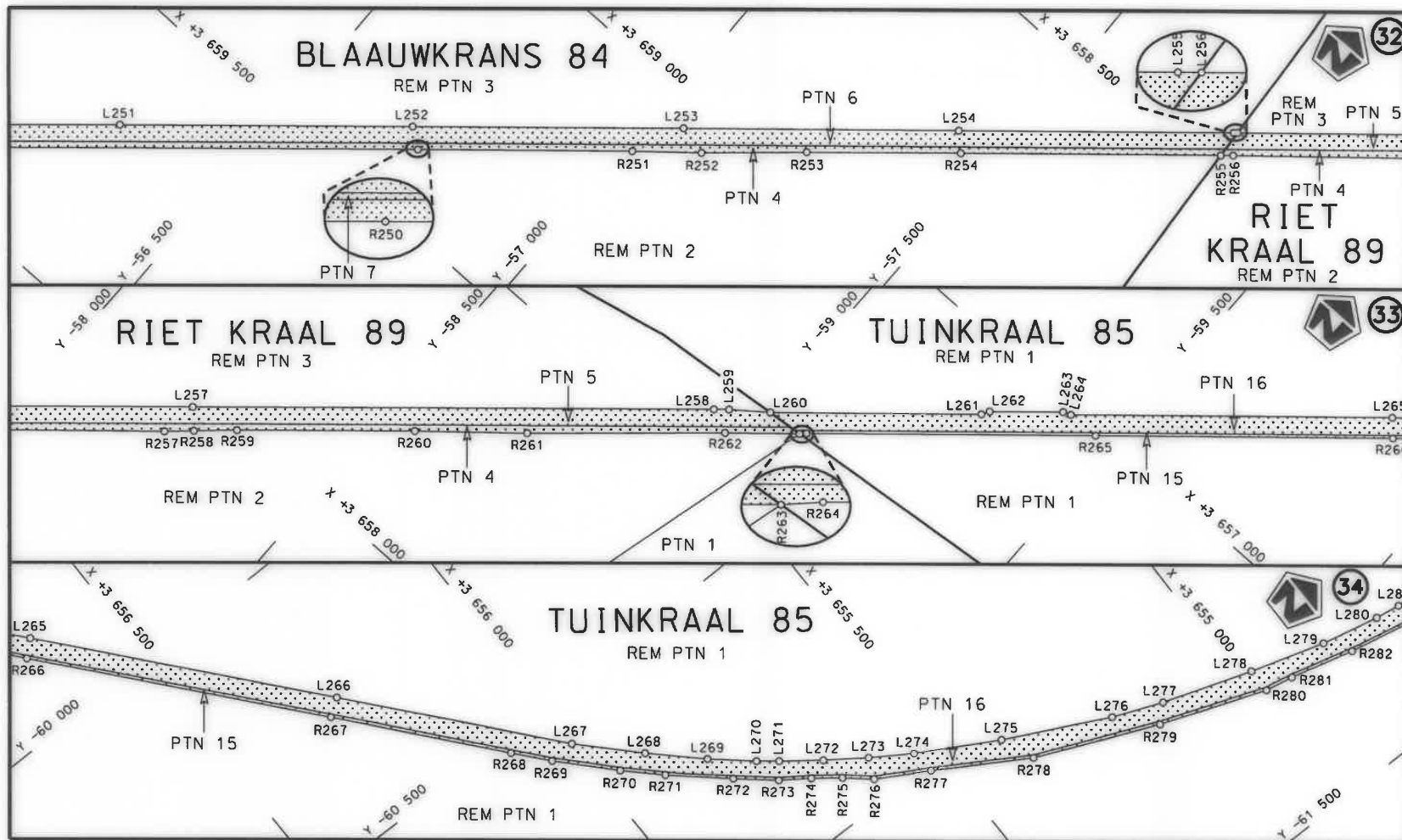

Die Suid Afrikaanse Nasionale Padagentskap MSB Bpk  
The South African National Roads Agency SOC Ltd

Die figuur getoon  
The figure shown



stel die padreserwe voor van 'n gedeelte  
represents the road reserve of a portion  
van Nasionale Roete  
of National Route

N1

Seksie  
Section

5

Vel  
Sheet 13 van 21  
Plan P1031/18

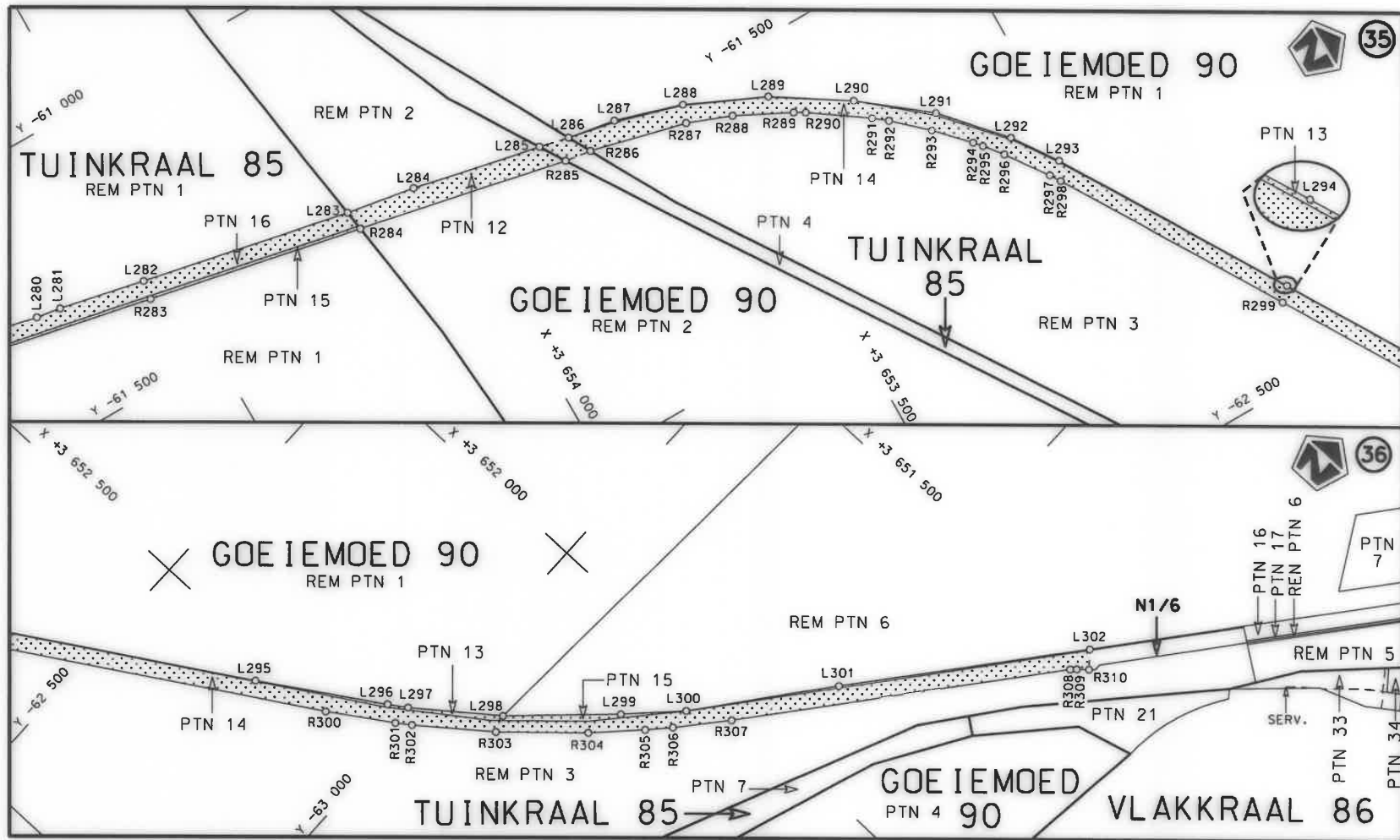

Die Suid Afrikaanse Nasionale Padagentskap MSB Bpk  
The South African National Roads Agency SOC Ltd

Die figuur getoon  
The figure shown

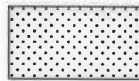

steldie padreserwe voor van 'n gedeelte  
represents the road reserve of a portion  
van Nasionale Roete of National Route  
N1 Seksie Section  
5

Vel Sheet 14 van of 21  
Plan P1031/18



PADRESERWE KOÖRDINATE / ROAD RESERVE CO-ORDINATES									
LINKERKANT/LEFT HAND SIDE					REGTERKANT/RIGHT HAND SIDE				
	Y		X	WG 21°		Y		X	
L1	13 185.46	3	674 549.48		R1	13 190.56	3	674 570.22	
L2	13 148.29	3	674 558.60		R2	13 167.39	3	674 575.57	
L3	13 144.25	3	674 559.36		R3	13 151.90	3	674 579.16	
L4	13 134.18	3	674 559.96		R4	13 126.53	3	674 582.56	
L5	13 124.91	3	674 558.50		R5	13 116.22	3	674 581.17	
L6	13 116.11	3	674 555.89		R6	13 107.47	3	674 578.56	
L7	13 108.15	3	674 552.24		R7	13 094.48	3	674 569.32	
L8	13 100.67	3	674 546.85		R8	13 087.63	3	674 563.52	
L9	13 093.36	3	674 539.21		R9	13 080.09	3	674 555.87	
L10	12 971.04	3	674 395.03		R10	12 981.77	3	674 439.96	
L11	12 961.40	3	674 383.06		R11	12 972.59	3	674 429.13	
L12	12 953.38	3	674 370.86		R12	12 961.17	3	674 414.69	
L13	12 943.20	3	674 353.17		R13	12 953.57	3	674 402.37	
L14	12 936.32	3	674 340.23		R14	12 945.24	3	674 387.19	
L15	12 924.07	3	674 314.19		R15	12 925.11	3	674 345.53	
L16	12 926.80	3	674 303.35		R16	12 905.18	3	674 306.06	
L17	12 916.50	3	674 276.96		R17	12 896.22	3	674 305.33	
L18	12 900.88	3	674 245.66		R18	12 880.43	3	674 275.88	
L19	12 885.80	3	674 215.44		R19	12 868.01	3	674 253.85	
L20	12 873.46	3	674 181.66		R20	12 832.72	3	674 191.75	
L21	12 868.67	3	674 173.00		R21	12 825.40	3	674 183.74	
L22	12 853.79	3	674 148.39		R22	12 809.69	3	674 166.56	
L23	12 834.18	3	674 120.56		R23	12 803.35	3	674 159.62	
L24	12 829.92	3	674 114.52		R24	12 787.34	3	674 141.65	
L25	12 786.80	3	674 082.56		R25	12 780.39	3	674 133.88	
L26	12 740.37	3	674 051.36		R26	12 695.14	3	674 078.54	
L27	12 689.97	3	674 023.71		R27	12 613.40	3	674 054.52	
L28	12 614.67	3	674 011.16		R28	12 354.70	3	674 017.05	
L29	12 425.71	3	673 984.51		R29	12 291.08	3	674 011.42	
L30	12 267.82	3	673 968.91		R30	12 223.55	3	674 010.65	
L31	12 021.13	3	673 952.11		R31	12 126.97	3	674 010.26	
L32	11 934.87	3	673 943.47		R32	12 044.99	3	674 007.43	
L33	11 809.02	3	673 929.14		R33	11 985.46	3	674 001.25	
L34	11 429.60	3	673 866.20		R34	11 714.69	3	673 955.96	
L35	10 859.48	3	673 777.52		R35	11 701.96	3	673 964.88	
L36	10 713.18	3	673 756.34		R36	11 411.80	3	673 926.21	
L37	10 607.86	3	673 747.20		R37	11 096.75	3	673 879.68	
L38	10 338.39	3	673 731.24		R38	10 906.94	3	673 838.07	
L39	10 201.10	3	673 723.21		R39	10 736.79	3	673 790.74	
L40	9 937.07	3	673 707.29		R40	10 708.89	3	673 787.24	
L41	9 780.18	3	673 702.28		R41	10 605.46	3	673 777.92	
L42	9 637.87	3	673 702.05		R42	10 335.30	3	673 761.61	
L43	9 331.16	3	673 704.27		R43	10 198.32	3	673 756.46	
L44	9 158.50	3	673 698.03		R44	9 936.06	3	673 740.45	
L45	8 980.66	3	673 682.08		R45	9 779.15	3	673 734.94	
L46	7 844.11	3	673 549.29		R46	9 332.46	3	673 735.41	
L47	7 517.47	3	673 509.22		R47	9 156.70	3	673 728.55	
L48	7 413.94	3	673 482.07		R48	8 977.10	3	673 712.59	
L49	7 366.72	3	673 470.36		R49	7 842.92	3	673 580.43	
L50	7 160.98	3	673 422.94		R50	7 512.09	3	673 541.87	
L51	6 563.93	3	673 273.68		R51	7 380.40	3	673 523.62	
					<div> <div>Vel 15</div> <div>Sheet</div> </div> <div> <div>Van 21</div> <div>of</div> </div> <div>P1031/18</div>				

PADRESERWE KOÖRDINATE / ROAD RESERVE CO-ORDINATES						
LINKERKANT/LEFT HAND SIDE				REGTERKANT/RIGHT HAND SIDE		
	Y	X	WG 21°		Y	X
L52	6 350.42	3 673 220.17		R52	7 138.27	3 673 468.92
L53	5 745.60	3 673 132.56		R53	6 555.74	3 673 344.92
L54	5 242.75	3 673 060.03		R54	6 462.33	3 673 298.67
L55	5 003.16	3 673 027.97		R55	6 360.83	3 673 277.58
L56	4 727.31	3 672 969.43		R56	5 452.87	3 673 204.04
L57	4 258.63	3 672 866.92		R57	5 338.87	3 673 190.23
L58	3 787.70	3 672 760.52		R58	5 225.80	3 673 168.09
L59	3 372.20	3 672 666.57		R59	4 216.27	3 672 928.21
L60	2 786.25	3 672 534.82		R60	4 006.56	3 672 878.15
L61	2 716.57	3 672 519.50		R61	4 011.28	3 672 853.09
L62	2 102.11	3 672 380.54		R62	3 779.32	3 672 801.34
L63	1 944.47	3 672 344.99		R63	3 541.32	3 672 748.48
L64	1 656.03	3 672 277.32		R64	3 536.98	3 672 765.63
L65	1 359.10	3 672 184.94		R65	3 417.64	3 672 737.88
L66	1 300.48	3 672 167.34		R66	3 363.39	3 672 725.12
L67	686.76	3 671 972.82		R67	3 246.27	3 672 701.79
L68	129.41	3 671 797.17		R68	3 127.95	3 672 687.19
L69	60.85	3 671 777.05		R69	2 921.08	3 672 668.84
L70	-274.83	3 671 671.45		R70	2 759.87	3 672 647.01
L71	-530.47	3 671 590.76		R71	2 603.36	3 672 609.16
L72	-1 315.31	3 671 342.67		R72	2 247.87	3 672 502.87
L73	-1 786.95	3 671 193.92		R73	1 732.37	3 672 349.74
L74	-2 261.89	3 671 043.31		R74	1 733.03	3 672 347.57
L75	-2 692.52	3 670 906.86		R75	1 712.46	3 672 341.51
L76	-3 635.83	3 670 608.99		R76	1 711.92	3 672 343.67
L77	-3 845.78	3 670 542.90		R77	1 587.76	3 672 307.69
L78	-4 574.48	3 670 313.09		R78	1 417.80	3 672 262.25
L79	-5 532.06	3 670 010.89		R79	1 424.13	3 672 240.19
L80	-5 859.05	3 669 907.85		R80	1 342.30	3 672 216.36
L81	-5 972.99	3 669 871.95		R81	1 337.41	3 672 243.81
L82	-6 158.59	3 669 820.38		R82	1 159.31	3 672 199.24
L83	-6 454.54	3 669 723.84		R83	663.04	3 672 050.67
L84	-6 833.38	3 669 602.15		R84	336.16	3 671 953.08
L85	-7 421.77	3 669 416.49		R85	-25.05	3 671 845.13
L86	-8 193.99	3 669 173.02		R86	-386.54	3 671 737.09
L87	-8 276.32	3 669 148.40		R87	-373.73	3 671 689.51
L88	-8 838.93	3 668 987.38		R88	-956.20	3 671 510.68
L89	-9 306.89	3 668 853.64		R89	-971.38	3 671 557.78
L90	-10 261.01	3 668 580.49		R90	-1 824.03	3 671 283.66
L91	-11 237.20	3 668 301.36		R91	-3 799.76	3 670 648.97
L92	-11 695.79	3 668 170.22		R92	-5 932.96	3 669 963.62
L93	-11 812.09	3 668 139.27		R93	-7 423.22	3 669 485.02
L94	-11 936.26	3 668 106.23		R94	-7 792.19	3 669 366.59
L95	-12 816.36	3 667 968.56		R95	-8 082.71	3 669 233.71
L96	-13 195.13	3 667 906.80		R96	-8 389.49	3 669 160.03
L97	-14 132.38	3 667 754.96		R97	-9 122.91	3 668 977.15
L98	-14 767.86	3 667 652.14		R98	-9 846.30	3 668 797.04
L99	-15 251.67	3 667 559.79		R99	-10 360.55	3 668 639.40
L100	-15 755.29	3 667 463.78		R100	-10 766.17	3 668 514.95
L101	-16 301.86	3 667 360.36		R101	-11 626.47	3 668 267.10
L102	-17 052.09	3 667 217.69		R102	-11 820.15	3 668 231.99
				Vel Sheet	16 Van of 21	P1031/18

PADRESERVE KOÖRDINATE / ROAD RESERVE CO-ORDINATES									
LINKERKANT/LEFT HAND SIDE					REGTERKANT/RIGHT HAND SIDE				
	Y		X	WG 21°		Y		X	
L103	-17 458.25	3	667	134.97	R103	-11 816.10	3	668	170.68
L104	-17 971.42	3	667	036.40	R104	-11 945.71	3	668	144.96
L105	-18 355.67	3	666	962.74	R105	-12 429.84	3	668	069.97
L106	-18 449.09	3	666	943.06	R106	-12 827.44	3	668	008.71
L107	-19 489.67	3	666	694.99	R107	-14 213.97	3	667	794.16
L108	-19 933.99	3	666	589.15	R108	-14 367.50	3	667	766.73
L109	-20 042.39	3	666	568.73	R109	-14 776.11	3	667	688.74
L110	-20 122.96	3	666	559.78	R110	-15 263.33	3	667	595.88
L111	-20 230.93	3	666	556.57	R111	-15 761.89	3	667	500.37
L112	-20 824.00	3	666	563.81	R112	-16 316.60	3	667	394.61
L113	-21 116.33	3	666	567.56	R113	-16 972.02	3	667	269.20
L114	-21 352.71	3	666	570.59	R114	-17 135.14	3	667	238.22
L115	-22 764.30	3	666	589.70	R115	-17 547.31	3	667	160.17
L116	-22 864.02	3	666	592.84	R116	-17 979.85	3	667	076.44
L117	-22 964.08	3	666	597.10	R117	-18 202.50	3	667	031.41
L118	-23 483.17	3	666	623.30	R118	-18 455.41	3	666	972.34
L119	-23 684.32	3	666	643.17	R119	-18 639.52	3	666	954.04
L120	-23 802.99	3	666	663.99	R120	-18 793.42	3	666	909.46
L121	-23 917.70	3	666	690.97	R121	-19 507.23	3	666	740.29
L122	-24 167.09	3	666	757.05	R122	-19 652.44	3	666	711.71
L123	-24 230.46	3	666	767.11	R123	-19 813.03	3	666	699.42
L124	-24 253.34	3	666	769.42	R124	-19 811.67	3	666	671.32
L125	-24 347.04	3	666	772.57	R125	-19 939.51	3	666	619.05
L126	-24 429.49	3	666	764.91	R126	-20 045.14	3	666	599.15
L127	-24 543.04	3	666	740.37	R127	-20 126.50	3	666	589.65
L128	-24 922.30	3	666	619.74	R128	-20 231.16	3	666	586.10
L129	-25 099.05	3	666	562.83	R129	-20 818.68	3	666	596.00
L130	-24 923.62	3	666	619.32	R130	-21 153.44	3	666	620.83
L131	-25 215.32	3	666	535.13	R131	-21 344.98	3	666	635.04
L132	-25 221.13	3	666	533.75	R132	-21 570.64	3	666	625.62
L133	-25 282.84	3	666	522.02	R133	-21 711.64	3	666	623.26
L134	-25 309.59	3	666	517.64	R134	-21 809.70	3	666	624.60
L135	-25 385.99	3	666	507.38	R135	-22 159.12	3	666	629.02
L136	-25 484.30	3	666	501.20	R136	-22 769.27	3	666	637.30
L137	-25 992.66	3	666	494.77	R137	-22 853.63	3	666	639.90
L138	-28 236.08	3	666	470.13	R138	-23 073.44	3	666	650.15
L139	-28 333.04	3	666	467.18	R139	-23 623.81	3	666	677.65
L140	-28 389.17	3	666	463.40	R140	-23 710.97	3	666	691.19
L141	-28 469.54	3	666	456.47	R141	-23 819.84	3	666	707.81
L142	-28 904.90	3	666	412.75	R142	-24 052.42	3	666	773.79
L143	-29 172.40	3	666	385.80	R143	-24 086.89	3	666	779.71
L144	-29 265.63	3	666	377.31	R144	-24 201.84	3	666	806.80
L145	-29 473.09	3	666	368.24	R145	-24 257.09	3	666	813.19
L146	-29 917.24	3	666	353.61	R146	-24 310.23	3	666	817.59
L147	-30 035.78	3	666	349.02	R147	-24 402.42	3	666	818.03
L148	-30 104.07	3	666	343.40	R148	-24 546.96	3	666	797.03
L149	-30 218.11	3	666	326.49	R149	-24 788.31	3	666	722.50
L150	-30 560.39	3	666	258.48	R150	-24 784.71	3	666	709.93
L151	-30 694.59	3	666	235.96	R151	-25 048.34	3	666	638.37
L152	-30 776.60	3	666	236.18	R152	-25 210.14	3	666	635.59
L153	-30 905.97	3	666	257.17	R153	-25 263.64	3	666	635.29
					Vel	17	Van	21	P1031/18
					Sheet		of		



PADRESERWE KOÖRDINATE / ROAD RESERVE CO-ORDINATES									
LINKERKANT/LEFT HAND SIDE					REGTERKANT/RIGHT HAND SIDE				
	Y		X	WG 21°		Y		X	
L154	-31 003.75	3	666 274.90		R154	-25 320.43	3	666 614.91	
L155	-31 018.57	3	666 276.92		R155	-25 318.57	3	666 546.73	
L156	-31 067.34	3	666 283.59		R156	-25 425.83	3	666 534.53	
L157	-31 074.63	3	666 284.58		R157	-25 515.21	3	666 530.11	
L158	-31 189.65	3	666 305.39		R158	-26 000.72	3	666 524.71	
L159	-31 369.16	3	666 314.60		R159	-27 494.22	3	666 508.44	
L160	-31 376.01	3	666 314.41		R160	-28 306.30	3	666 499.41	
L161	-31 550.34	3	666 279.82		R161	-28 459.86	3	666 487.97	
L162	-31 734.98	3	666 205.41		R162	-28 774.97	3	666 456.03	
L163	-31 736.15	3	666 205.31		R163	-28 814.27	3	666 473.63	
L164	-31 773.52	3	666 202.01		R164	-28 844.43	3	666 470.18	
L165	-32 095.37	3	666 084.58		R165	-28 911.57	3	666 442.10	
L166	-33 118.73	3	665 711.44		R166	-29 273.44	3	666 407.16	
L167	-33 197.06	3	665 682.93		R167	-29 353.06	3	666 402.52	
L168	-33 271.49	3	665 650.63		R168	-29 771.73	3	666 388.24	
L169	-33 271.92	3	665 650.44		R169	-30 145.51	3	666 372.41	
L170	-33 286.61	3	665 645.40		R170	-30 629.52	3	666 276.25	
L171	-33 330.06	3	665 630.50		R171	-30 719.46	3	666 265.40	
L172	-33 661.49	3	665 510.10		R172	-30 831.76	3	666 274.65	
L173	-33 924.73	3	665 414.18		R173	-30 957.65	3	666 298.02	
L174	-33 999.71	3	665 386.99		R174	-30 960.06	3	666 298.70	
L175	-34 039.57	3	665 374.70		R175	-30 998.66	3	666 309.66	
L176	-34 194.20	3	665 330.87		R176	-31 047.57	3	666 323.55	
L177	-34 387.33	3	665 276.07		R177	-31 209.65	3	666 345.85	
L178	-34 866.97	3	665 155.33		R178	-31 294.65	3	666 351.67	
L179	-34 944.79	3	665 135.47		R179	-31 415.47	3	666 343.13	
L180	-35 201.64	3	665 073.73		R180	-31 436.61	3	666 341.28	
L181	-35 400.53	3	665 031.88		R181	-31 509.86	3	666 330.06	
L182	-35 578.97	3	665 001.95		R182	-31 617.63	3	666 302.81	
L183	-38 728.00	3	664 604.41		R183	-31 665.23	3	666 286.58	
L184	-39 211.30	3	664 543.68		R184	-31 812.81	3	666 232.93	
L185	-39 726.87	3	664 478.64		R185	-33 243.26	3	665 712.78	
L186	-40 203.22	3	664 418.71		R186	-33 902.23	3	665 473.24	
L187	-40 719.21	3	664 353.67		R187	-34 016.77	3	665 433.43	
L188	-41 203.99	3	664 292.73		R188	-34 206.43	3	665 373.49	
L189	-41 563.09	3	664 247.48		R189	-34 399.24	3	665 321.45	
L190	-41 616.49	3	664 239.57		R190	-34 881.76	3	665 200.80	
L191	-41 618.08	3	664 239.33		R191	-35 212.55	3	665 118.47	
L192	-44 170.99	3	663 917.45		R192	-35 408.78	3	665 076.02	
L193	-44 666.97	3	663 854.43		R193	-35 585.13	3	665 048.76	
L194	-47 702.86	3	663 471.82		R194	-36 236.69	3	664 966.42	
L195	-47 913.89	3	663 459.26		R195	-41 706.07	3	664 276.83	
L196	-48 066.25	3	663 450.20		R196	-41 772.85	3	664 268.37	
L197	-48 144.99	3	663 445.89		R197	-42 186.59	3	664 215.98	
L198	-48 297.02	3	663 442.73		R198	-42 680.94	3	664 153.86	
L199	-49 985.34	3	663 447.64		R199	-43 185.18	3	664 090.23	
L200	-50 491.37	3	663 448.73		R200	-43 686.67	3	664 026.88	
L201	-50 693.51	3	663 449.23		R201	-44 176.08	3	663 965.18	
L202	-50 839.93	3	663 449.59		R202	-44 666.27	3	663 903.47	
L203	-50 991.97	3	663 449.97		R203	-45 168.01	3	663 840.12	
L204	-51 007.26	3	663 448.24		R204	-45 672.12	3	663 776.64	
Vel Sheet 18					Van of 21		P1031/18		

PADRESERVE KOÖRDINATE / ROAD RESERVE CO-ORDINATES									
LINKERKANT/LEFT HAND SIDE					REGTERKANT/RIGHT HAND SIDE				
	Y		X	WG 21°		Y		X	
L205	-51 052.62	3	663 445.66		R205	-46 160.00	3	663 715.03	
L206	-51 320.87	3	663 423.65		R206	-46 648.21	3	663 653.48	
L207	-51 812.23	3	663 385.63		R207	-47 173.84	3	663 587.20	
L208	-52 276.19	3	663 347.52		R208	-47 709.73	3	663 519.67	
L209	-52 631.91	3	663 319.31		R209	-47 895.48	3	663 496.38	
L210	-52 634.17	3	663 313.14		R210	-47 924.55	3	663 493.08	
L211	-52 635.28	3	663 310.09		R211	-47 936.16	3	663 491.76	
L212	-52 760.23	3	663 300.33		R212	-48 171.32	3	663 484.00	
L213	-52 762.28	3	663 302.93		R213	-50 663.68	3	663 491.89	
L214	-52 766.88	3	663 308.76		R214	-50 696.03	3	663 490.18	
L215	-53 127.28	3	663 280.44		R215	-50 991.16	3	663 479.82	
L216	-53 215.30	3	663 269.75		R216	-51 145.90	3	663 477.39	
L217	-53 276.84	3	663 257.79		R217	-51 320.38	3	663 467.49	
L218	-53 304.27	3	663 251.30		R218	-53 139.42	3	663 323.01	
L219	-53 347.80	3	663 238.89		R219	-53 221.60	3	663 313.10	
L220	-53 432.90	3	663 207.90		R220	-53 340.83	3	663 287.16	
L221	-53 474.29	3	663 189.83		R221	-53 417.18	3	663 260.88	
L222	-53 501.48	3	663 176.96		R222	-53 491.74	3	663 229.43	
L223	-53 567.01	3	663 140.48		R223	-53 565.65	3	663 191.77	
L224	-53 605.41	3	663 116.31		R224	-53 658.49	3	663 131.87	
L225	-53 642.34	3	663 090.29		R225	-53 697.94	3	663 099.97	
L226	-53 701.72	3	663 043.42		R226	-53 758.35	3	663 047.07	
L227	-53 756.47	3	662 992.21		R227	-53 786.06	3	663 019.32	
L228	-53 826.49	3	662 915.36		R228	-53 837.96	3	662 965.43	
L229	-53 888.13	3	662 830.88		R229	-53 870.19	3	662 927.91	
L230	-53 930.91	3	662 755.35		R230	-53 937.52	3	662 825.83	
L231	-53 994.09	3	662 609.30		R231	-53 975.09	3	662 753.81	
L232	-54 019.58	3	662 526.32		R232	-53 999.51	3	662 701.90	
L233	-54 060.69	3	662 392.49		R233	-54 014.68	3	662 659.39	
L234	-54 100.68	3	662 262.32		R234	-54 032.03	3	662 606.84	
L235	-54 110.02	3	662 231.90		R235	-54 045.55	3	662 580.82	
L236	-54 131.97	3	662 168.06		R236	-54 099.55	3	662 393.45	
L237	-54 162.18	3	662 081.72		R237	-54 136.67	3	662 264.66	
L238	-54 251.79	3	661 845.89		R238	-54 146.36	3	662 231.03	
L239	-54 361.56	3	661 624.10		R239	-54 287.89	3	661 855.15	
L240	-54 418.16	3	661 526.10		R240	-54 342.93	3	661 739.56	
L241	-54 507.63	3	661 385.54		R241	-54 398.39	3	661 634.12	
L242	-54 594.07	3	661 263.05		R242	-54 458.08	3	661 531.39	
L243	-54 690.08	3	661 140.88		R243	-54 544.31	3	661 397.57	
L244	-54 767.57	3	661 051.34		R244	-54 661.60	3	661 237.20	
L245	-54 815.41	3	660 998.37		R245	-54 738.54	3	661 142.96	
L246	-54 862.85	3	660 949.30		R246	-54 874.70	3	660 996.78	
L247	-54 984.36	3	660 833.07		R247	-54 988.50	3	660 888.66	
L248	-55 115.11	3	660 718.67		R248	-55 157.94	3	660 736.85	
L249	-55 498.06	3	660 387.92		R249	-55 391.23	3	660 533.51	
L250	-55 927.33	3	660 017.11		R250	-56 722.62	3	659 383.60	
L251	-56 296.21	3	659 697.68		R251	-57 010.28	3	659 135.88	
L252	-56 688.86	3	659 358.85		R252	-57 104.32	3	659 057.37	
L253	-57 051.48	3	659 045.31		R253	-57 243.51	3	658 933.78	
L254	-57 420.34	3	658 727.37		R254	-57 449.53	3	658 755.45	
L255	-57 787.71	3	658 409.69		R255	-57 797.04	3	658 455.29	
Vel Sheet					19	Van of		21	P1031/18



PADRESERWE KOÖRDINATE / ROAD RESERVE CO-ORDINATES									
LINKERKANT/LEFT HAND SIDE					REGTERKANT/RIGHT HAND SIDE				
	Y		X	WG 21°		Y		X	
L256	-57 792.96	3	658 405.16		R256	-57 813.57	3	658 441.01	
L257	-58 233.02	3	658 025.43		R257	-58 223.48	3	658 090.81	
L258	-58 930.77	3	657 421.27		R258	-58 262.11	3	658 055.77	
L259	-58 951.26	3	657 403.58		R259	-58 318.77	3	658 004.68	
L260	-59 009.46	3	657 359.47		R260	-58 557.09	3	657 798.53	
L261	-59 292.41	3	657 115.81		R261	-58 709.44	3	657 670.46	
L262	-59 300.20	3	657 102.45		R262	-58 972.72	3	657 439.37	
L263	-59 398.42	3	657 017.62		R263	-59 073.11	3	657 353.66	
L264	-59 412.04	3	657 012.22		R264	-59 081.92	3	657 344.94	
L265	-59 841.84	3	656 640.86		R265	-59 468.65	3	657 010.97	
L266	-60 260.50	3	656 278.92		R266	-59 866.34	3	656 667.79	
L267	-60 581.25	3	656 001.73		R267	-60 281.55	3	656 308.84	
L268	-60 674.50	3	655 909.99		R268	-60 527.57	3	656 096.55	
L269	-60 750.79	3	655 829.55		R269	-60 583.51	3	656 047.93	
L270	-60 807.12	3	655 763.50		R270	-60 671.01	3	655 963.27	
L271	-60 831.92	3	655 731.90		R271	-60 726.32	3	655 905.22	
L272	-60 879.00	3	655 669.38		R272	-60 805.60	3	655 814.43	
L273	-60 924.88	3	655 603.63		R273	-60 857.71	3	655 752.86	
L274	-60 968.96	3	655 535.62		R274	-60 890.37	3	655 705.34	
L275	-61 045.02	3	655 399.14		R275	-60 923.57	3	655 661.48	
L276	-61 134.90	3	655 220.65		R276	-60 960.03	3	655 618.74	
L277	-61 169.59	3	655 133.58		R277	-61 010.99	3	655 530.45	
L278	-61 222.65	3	654 976.56		R278	-61 104.96	3	655 373.96	
L279	-61 262.13	3	654 845.45		R279	-61 197.06	3	655 161.91	
L280	-61 284.91	3	654 743.58		R280	-61 265.13	3	654 976.12	
L281	-61 291.96	3	654 699.92		R281	-61 274.91	3	654 926.95	
L282	-61 324.17	3	654 546.61		R282	-61 303.99	3	654 814.39	
L283	-61 400.40	3	654 171.61		R283	-61 357.92	3	654 551.86	
L284	-61 420.72	3	654 047.81		R284	-61 436.10	3	654 166.21	
L285	-61 468.43	3	653 816.75		R285	-61 512.48	3	653 788.77	
L286	-61 480.00	3	653 763.79		R286	-61 519.71	3	653 741.96	
L287	-61 494.43	3	653 678.42		R287	-61 561.53	3	653 569.73	
L288	-61 530.51	3	653 558.51		R288	-61 591.66	3	653 491.86	
L289	-61 593.23	3	653 419.59		R289	-61 640.46	3	653 394.68	
L290	-61 675.26	3	653 291.53		R290	-61 651.41	3	653 376.15	
L291	-61 766.78	3	653 176.16		R291	-61 718.47	3	653 278.81	
L292	-61 870.47	3	653 082.41		R292	-61 737.15	3	653 255.48	
L293	-61 948.12	3	653 028.61		R293	-61 789.66	3	653 197.47	
L294	-62 341.76	3	652 789.27		R294	-61 844.88	3	653 144.92	
L295	-62 745.62	3	652 542.18		R295	-61 858.68	3	653 133.08	
L296	-62 947.11	3	652 414.35		R296	-61 890.33	3	653 107.32	
L297	-62 977.95	3	652 393.81		R297	-61 962.59	3	653 056.01	
L298	-63 112.53	3	652 290.80		R298	-61 981.23	3	653 044.41	
L299	-63 264.55	3	652 146.88		R299	-62 363.48	3	652 810.74	
L300	-63 346.07	3	652 063.78		R300	-62 874.71	3	652 498.07	
L301	-63 515.77	3	651 847.59		R301	-62 979.89	3	652 429.48	
L302	-63 796.02	3	651 502.54		R302	-63 004.27	3	652 412.29	
					R303	-63 122.30	3	652 320.32	
					R304	-63 244.30	3	652 210.42	
					R305	-63 315.23	3	652 137.87	
					R306	-63 348.75	3	652 101.66	
Vel Sheet					20	Van of		21	P1031/18

PADRESERWE KOÖRDINATE / ROAD RESERVE CO-ORDINATES					
LINKERKANT/LEFT HAND SIDE			REGTERKANT/RIGHT HAND SIDE		
Y	X	WG 21°	Y	X	
			R307	-63 416.81	3 652 021.58
			R308	-63 797.86	3 651 547.73
			R309	-63 806.38	3 651 539.73
			R310	-63 823.16	3 651 525.01

Vel  
Sheet

21

Van  
of

21

P1031/18

**DEPARTMENT OF TRANSPORT**

**NO. 776**

**27 August 2021**

**THE SOUTH AFRICAN NATIONAL ROADS  
AGENCY SOC LIMITED**

**Registration No: 1998/009584/30**

---

**DECLARATION AMENDMENT OF NATIONAL ROAD N1 SECTION 6**

AMENDMENT OF DECLARATION No. 730 OF 2006.

By virtue of Section 40 (1)(b) of The South African National Roads Agency Limited and National Roads Act, 1998 (Act No. 7 of 1998), I hereby amend Declaration No. 730 of 2006 by substituting it in its entirety, with the accompanying sheets 1 to 11 of Plan No. P1037/18.

**(National Road N1 Section 6: Prince Albert Road – Leeu Gamka)**



---

**MINISTER OF TRANSPORT**

DEPARTEMENT VAN VERVOER

NO. 776

27 Augustus 2021

**DIE SUID-AFRIKAANSE NASIONALE  
PADAGENTSKAP MSB BEPERK**

Registrasie No: 1998/009584/30

**VERKLARING WYSIGING VAN NASIONALE PAD N1 SEKSIE 6**

WYSIGING VAN VERKLARING No. 730 VAN 2006.

Kragtens Artikel 40(1)(b) van die Wet op die Suid-Afrikaanse Nasionale Padagentskap Beperk en op Nasionale Paaie, 1998 (Wet No. 7 van 1998), wysig ek hiermee Verklaring No. 730 van 2006 deur dit in sy geheel te vervang, met bygaande velle 1 tot 11 van Plan No. P1037/18.

**(Nasional Pad N1 Seksie 6: Prince Albert Road – Leeu Gamka)**



**MINISTER VAN VERVOER**

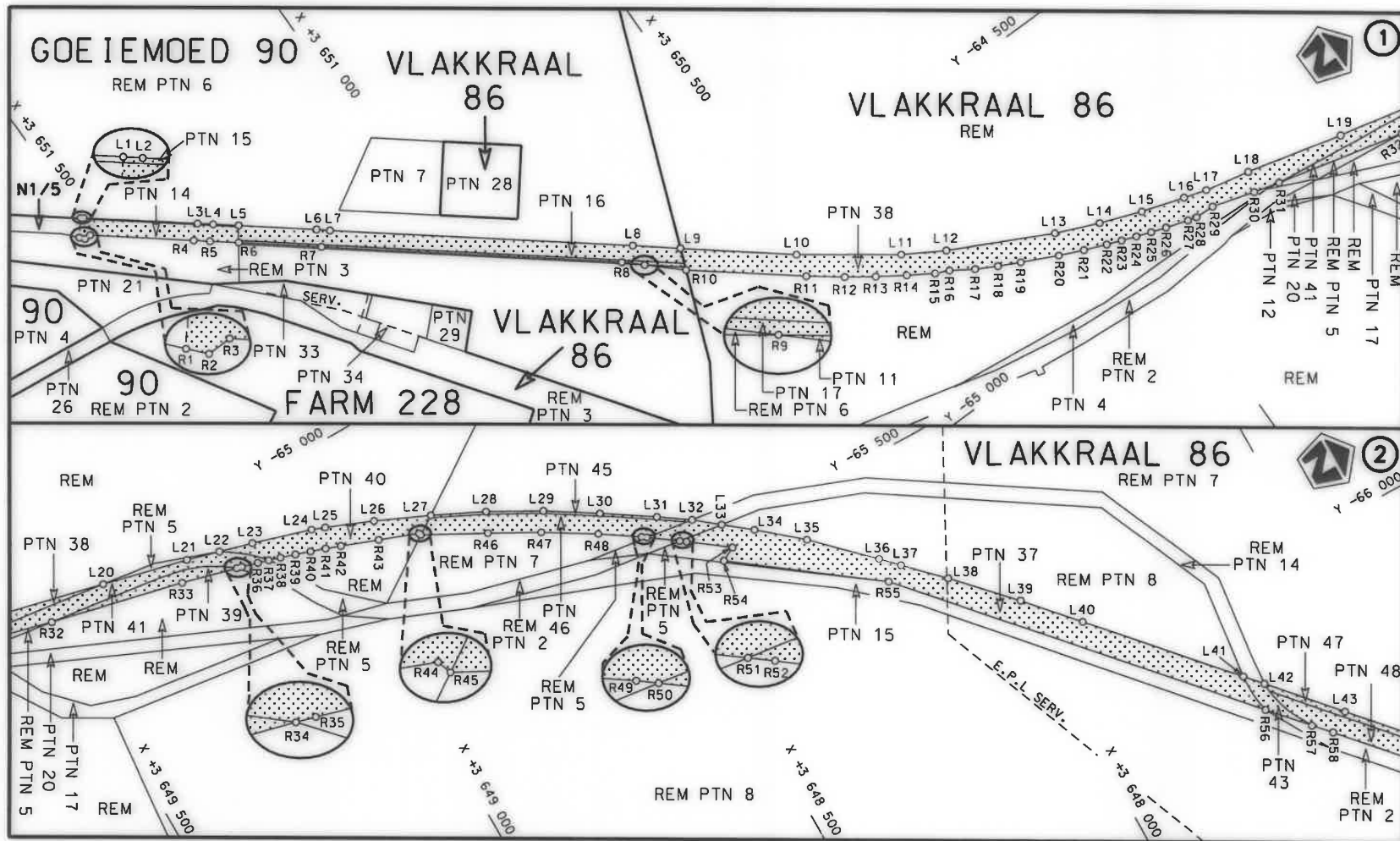

Die Suid Afrikaanse Nasionale Padagentskap MSB Bpk  
The South African National Roads Agency SOC Ltd

Die figuur getoon  
The figure shown



steldie padreserwe voor van 'n gedeelte  
represents the road reserve of a portion  
van Nasionale Roete N1 Sektie  
of National Route Section

6

Vel Sheet 1 van 11  
Plan P1037/18





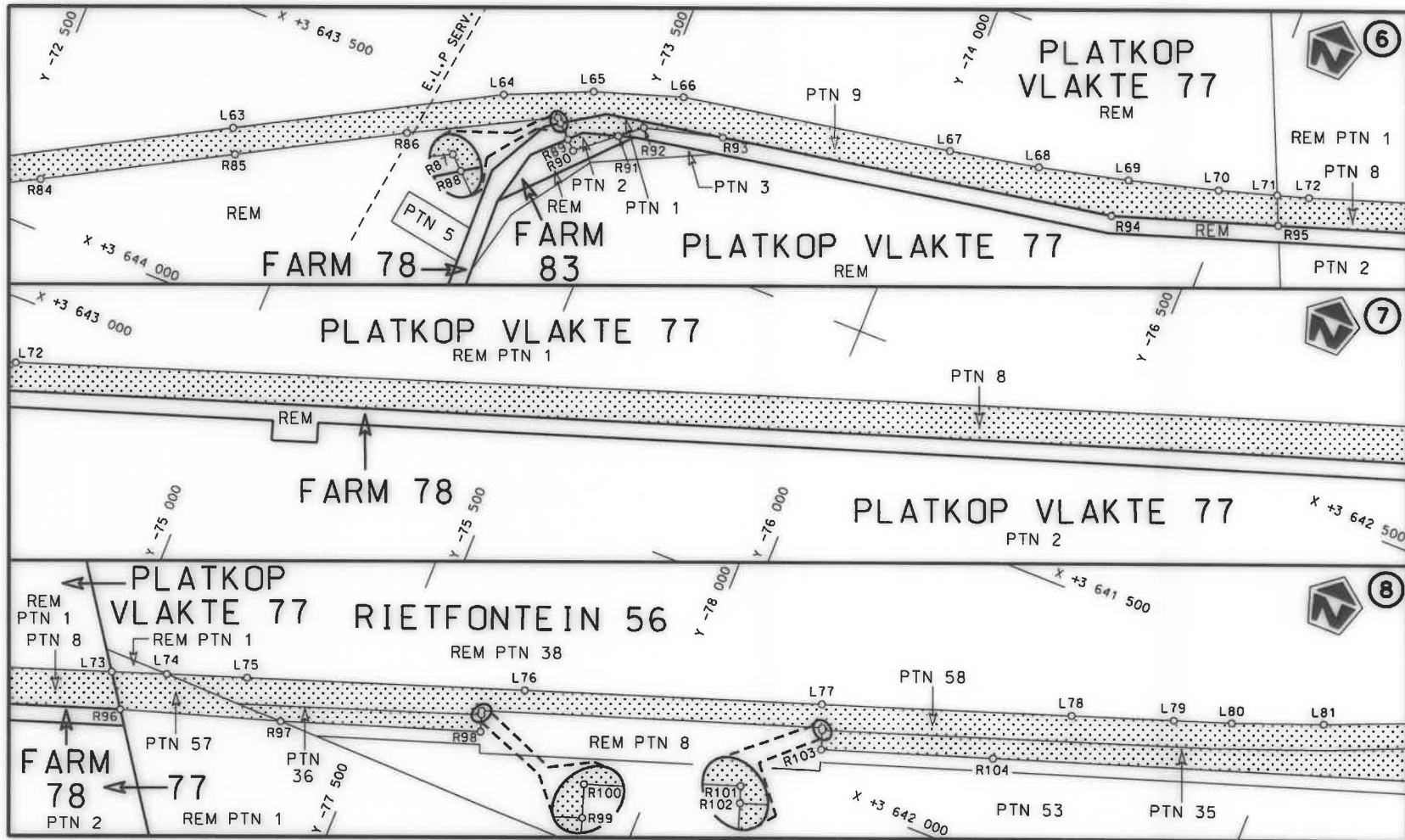

Die Suid Afrikaanse Nasionale Padagentskap MSB Bpk  
The South African National Roads Agency SOC Ltd

Die figuur getoon  
The figure shown



steldie padreserwe voor van 'n gedeelte  
represents the road reserve of a portion  
van Nasionale Roete N1 Seksie  
of National Route Section

6

Vel Sheet 3 van 11  
Plan P1037/18



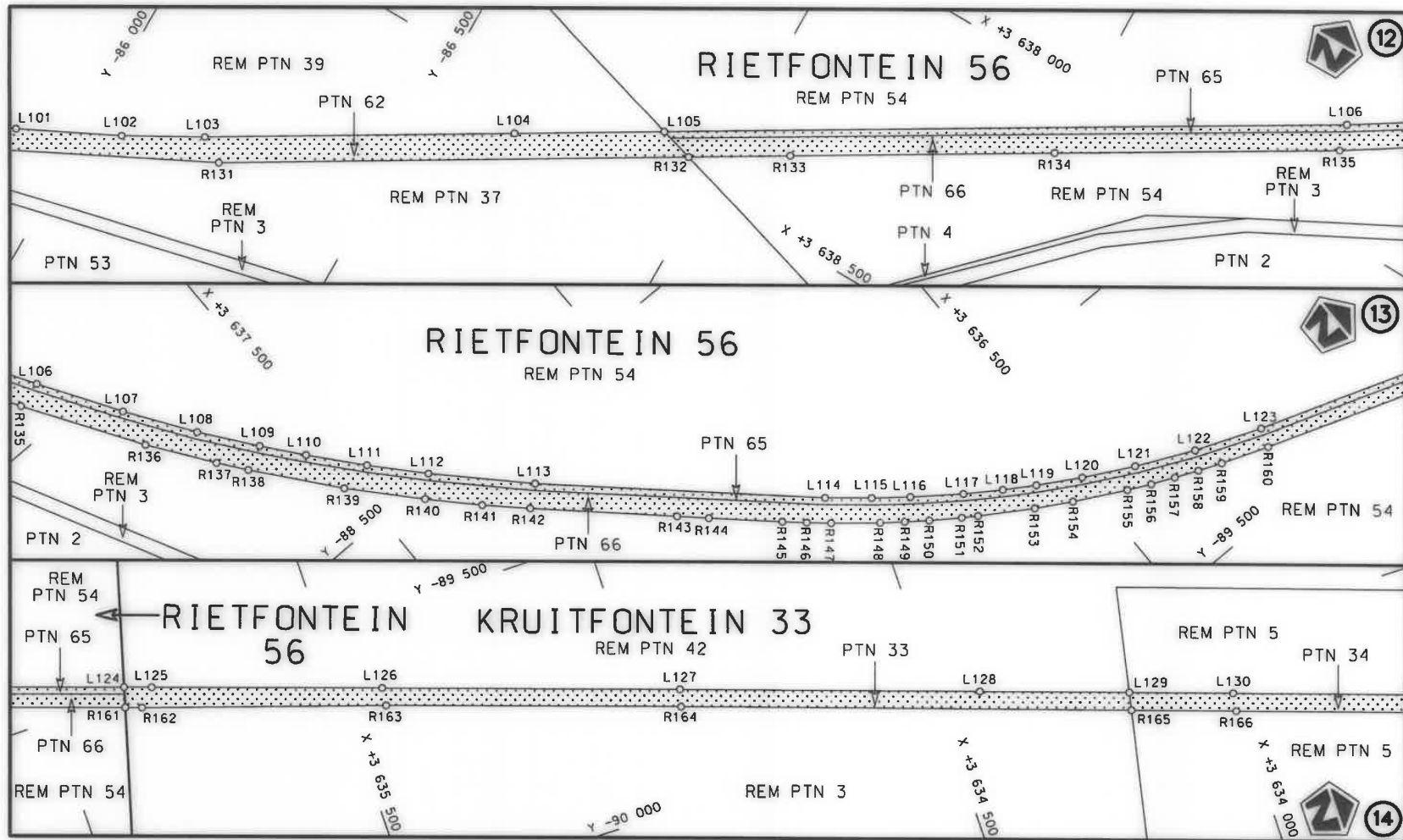

Die Suid Afrikaanse Nasionale Padagentskap MSB Bpk  
The South African National Roads Agency SOC Ltd

Die figuur getoon  
The figure shown

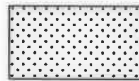

stel die padreserwe voor van 'n gedeelte  
represents the road reserve of a portion  
van Nasionale Roete  
of National Route

N1

Seksie  
Section

6

Vel  
Sheet 5 van 11  
Plan  
P1037/18



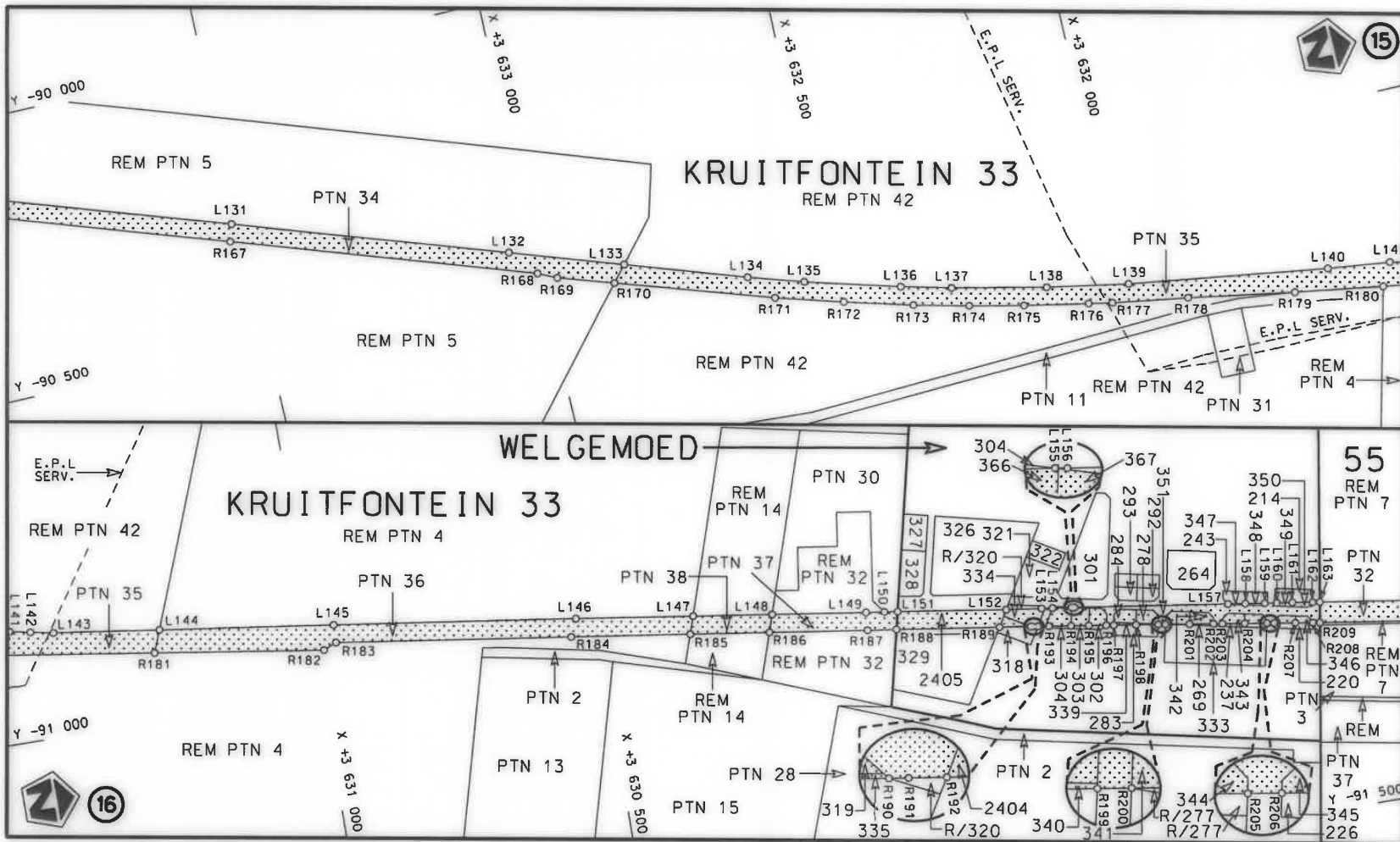

Die Suid Afrikaanse Nasionale Padagentskap MSB Bpk  
The South African National Roads Agency SOC Ltd

Die figuur getoon  
The figure shown

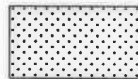



steldie padreserwe voor van 'n gedeelte  
represents the road reserve of a portion  
van Nasionale Roete N1 Seksie  
of National Route Section

6

Vel  
Sheet 6 van  
of 11  
Plan P1037/18

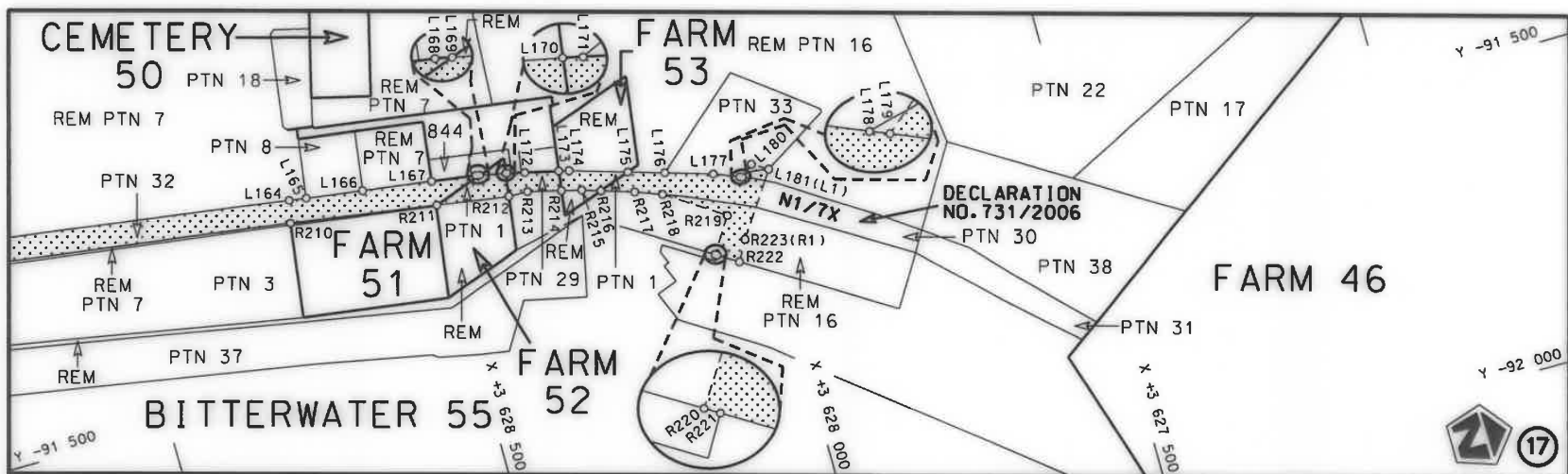



<p>Die Suid Afrikaanse Nasionale Padagentskap MSB Bpk</p> <p>The South African National Roads Agency SOC Ltd</p>	<p>Die figuur getoon</p> <p>The figure shown</p> 	<p>stel die padreserwe voor van 'n gedeelte</p> <p>represents the road reserve of a portion</p> <p>van Nasionale Roete N1</p> <p>of National Route</p> <p>Seksie Section</p> <p>6</p>	<p>Vel Sheet 7 van of 11</p> <p>Plan P1037/18</p>
--	--	---	---

PADRESERWE KOÖRDINATE / ROAD RESERVE CO-ORDINATES									
LINKERKANT/LEFT HAND SIDE					REGTERKANT/RIGHT HAND SIDE				
	Y		X	WG 21°		Y		X	
L1	-63 796.02	3	651 502.54		R1	-63 823.10	3	651 524.87	
L2	-63 799.65	3	651 498.07		R2	-63 831.04	3	651 518.10	
L3	-63 926.35	3	651 339.74		R3	-63 830.88	3	651 506.63	
L4	-63 943.66	3	651 318.10		R4	-63 946.79	3	651 362.94	
L5	-63 971.92	3	651 282.49		R5	-63 964.92	3	651 340.42	
L6	-64 058.85	3	651 174.51		R6	-63 996.64	3	651 300.49	
L7	-64 074.30	3	651 156.18		R7	-64 089.06	3	651 185.60	
L8	-64 410.97	3	650 735.93		R8	-64 423.98	3	650 769.42	
L9	-64 464.57	3	650 670.23		R9	-64 451.68	3	650 739.38	
L10	-64 594.29	3	650 509.69		R10	-64 501.88	3	650 685.01	
L11	-64 702.84	3	650 358.86		R11	-64 635.68	3	650 518.34	
L12	-64 743.63	3	650 289.60		R12	-64 676.70	3	650 464.01	
L13	-64 831.20	3	650 115.38		R13	-64 708.29	3	650 419.00	
L14	-64 862.78	3	650 040.17		R14	-64 738.56	3	650 372.75	
L15	-64 889.85	3	649 967.47		R15	-64 765.32	3	650 330.01	
L16	-64 913.40	3	649 892.13		R16	-64 776.05	3	650 306.42	
L17	-64 925.37	3	649 852.00		R17	-64 800.73	3	650 268.10	
L18	-64 942.20	3	649 772.38		R18	-64 820.04	3	650 232.14	
L19	-64 985.96	3	649 601.62		R19	-64 838.16	3	650 195.15	
L20	-65 032.79	3	649 399.49		R20	-64 867.61	3	650 133.11	
L21	-65 067.85	3	649 248.16		R21	-64 885.59	3	650 091.20	
L22	-65 083.14	3	649 190.49		R22	-64 901.14	3	650 052.62	
L23	-65 098.68	3	649 131.87		R23	-64 910.99	3	650 027.03	
L24	-65 128.67	3	649 028.06		R24	-64 920.33	3	650 001.52	
L25	-65 136.95	3	649 004.68		R25	-64 929.43	3	649 975.68	
L26	-65 169.14	3	648 923.20		R26	-64 938.09	3	649 949.57	
L27	-65 209.74	3	648 830.28		R27	-64 950.49	3	649 910.41	
L28	-65 251.72	3	648 741.30		R28	-64 954.89	3	649 894.68	
L29	-65 300.30	3	648 651.69		R29	-64 955.91	3	649 860.30	
L30	-65 353.08	3	648 566.31		R30	-64 977.97	3	649 785.10	
L31	-65 407.76	3	648 481.07		R31	-64 989.70	3	649 739.51	
L32	-65 442.73	3	648 429.12		R32	-65 046.18	3	649 511.63	
L33	-65 475.85	3	648 387.13		R33	-65 099.33	3	649 275.59	
L34	-65 512.25	3	648 340.98		R34	-65 124.02	3	649 177.94	
L35	-65 573.37	3	648 268.57		R35	-65 126.27	3	649 169.04	
L36	-65 666.07	3	648 173.12		R36	-65 134.02	3	649 140.50	
L37	-65 694.85	3	648 144.59		R37	-65 139.55	3	649 121.52	
L38	-65 755.22	3	648 083.33		R38	-65 145.53	3	649 101.00	
L39	-65 852.34	3	647 990.45		R39	-65 153.64	3	649 074.84	
L40	-65 938.41	3	647 912.24		R40	-65 162.05	3	649 048.78	
L41	-66 160.89	3	647 710.80		R41	-65 170.84	3	649 022.75	
L42	-66 190.09	3	647 684.35		R42	-65 179.96	3	648 996.96	
L43	-66 301.78	3	647 583.23		R43	-65 203.25	3	648 932.94	
L44	-66 647.58	3	647 269.33		R44	-65 227.60	3	648 864.82	
L45	-67 833.36	3	646 193.83		R45	-65 232.05	3	648 863.05	
L46	-68 557.22	3	645 536.64		R46	-65 287.04	3	648 757.39	
L47	-68 682.50	3	645 436.44		R47	-65 331.92	3	648 673.92	
L48	-68 818.05	3	645 349.56		R48	-65 383.97	3	648 586.90	
L49	-68 961.73	3	645 277.30		R49	-65 426.02	3	648 522.67	
L50	-69 110.86	3	645 219.06		R50	-65 431.77	3	648 514.55	
L51	-69 147.45	3	645 205.33		R51	-65 465.55	3	648 466.84	
					<div> <div>Vel 8</div> <div>Sheet of 11</div> <div>P1037/18</div> </div>				

PADRESERWE KOÖRDINATE / ROAD RESERVE CO-ORDINATES									
LINKERKANT/LEFT HAND SIDE					REGTERKANT/RIGHT HAND SIDE				
	Y		X	WG 21°		Y		X	
L52	-69	628.91	3	645	029.78	R52	-65	472.57	3 648 456.92
L53	-69	966.70	3	644	906.19	R53	-65	521.19	3 648 390.74
L54	-70	003.63	3	644	892.67	R54	-65	534.47	3 648 415.72
L55	-70	860.09	3	644	580.07	R55	-65	709.27	3 648 178.48
L56	-71	059.59	3	644	507.28	R56	-66	230.80	3 647 705.06
L57	-71	489.06	3	644	350.79	R57	-66	294.81	3 647 646.56
L58	-71	569.81	3	644	318.33	R58	-66	323.36	3 647 619.45
L59	-71	637.48	3	644	290.96	R59	-67	869.91	3 646 216.31
L60	-71	784.01	3	644	226.19	R60	-68	553.27	3 645 596.18
L61	-72	305.15	3	643	985.64	R61	-68	576.20	3 645 575.21
L62	-72	435.62	3	643	916.51	R62	-68	611.62	3 645 545.12
L63	-72	820.52	3	643	704.87	R63	-68	652.24	3 645 514.91
L64	-73	243.96	3	643	471.65	R64	-68	695.79	3 645 486.04
L65	-73	389.77	3	643	407.48	R65	-68	730.26	3 645 466.20
L66	-73	541.10	3	643	357.31	R66	-68	765.63	3 645 448.01
L67	-74	013.46	3	643	269.61	R67	-68	898.40	3 645 396.79
L68	-74	169.55	3	643	237.37	R68	-68	889.64	3 645 362.98
L69	-74	325.13	3	643	199.48	R69	-68	950.65	3 645 332.59
L70	-74	479.38	3	643	156.31	R70	-68	987.98	3 645 315.91
L71	-74	578.60	3	643	125.78	R71	-69	063.75	3 645 285.32
L72	-74	632.41	3	643	109.31	R72	-69	973.35	3 644 953.12
L73	-77	038.54	3	642	267.99	R73	-70	024.56	3 644 934.42
L74	-77	131.06	3	642	235.73	R74	-70	851.77	3 644 632.21
L75	-77	265.51	3	642	188.86	R75	-71	077.93	3 644 549.66
L76	-77	730.62	3	642	026.60	R76	-71	451.38	3 644 412.92
L77	-78	228.07	3	641	853.25	R77	-71	519.88	3 644 386.86
L78	-78	645.47	3	641	707.47	R78	-71	646.67	3 644 336.67
L79	-78	816.33	3	641	647.86	R79	-71	747.66	3 644 293.26
L80	-78	913.04	3	641	614.06	R80	-71	847.43	3 644 248.57
L81	-79	064.66	3	641	555.05	R81	-72	268.28	3 644 052.38
L82	-79	211.77	3	641	493.59	R82	-72	317.68	3 644 028.48
L83	-79	627.26	3	641	298.67	R83	-72	415.59	3 643 979.20
L84	-80	850.64	3	640	724.05	R84	-72	536.46	3 643 915.19
L85	-81	304.99	3	640	511.69	R85	-72	840.55	3 643 746.84
L86	-81	877.04	3	640	243.06	R86	-73	109.53	3 643 598.31
L87	-82	143.21	3	640	118.62	R87	-73	347.92	3 643 474.04
L88	-82	258.02	3	640	065.04	R88	-73	355.98	3 643 481.47
L89	-82	413.43	3	640	001.54	R89	-73	378.30	3 643 502.86
L90	-82	572.11	3	639	943.06	R90	-73	394.45	3 643 518.18
L91	-82	731.01	3	639	889.73	R91	-73	459.21	3 643 464.08
L92	-82	893.08	3	639	842.19	R92	-73	495.61	3 643 433.67
L93	-83	424.25	3	639	704.17	R93	-73	631.84	3 643 397.73
L94	-83	794.36	3	639	607.71	R94	-74	320.34	3 643 269.11
L95	-84	298.75	3	639	476.44	R95	-74	599.85	3 643 174.33
L96	-84	631.95	3	639	389.84	R96	-77	077.11	3 642 324.29
L97	-85	205.12	3	639	241.20	R97	-77	349.50	3 642 239.10
L98	-85	416.38	3	639	186.20	R98	-77	685.16	3 642 124.33
L99	-85	576.30	3	639	136.61	R99	-77	675.43	3 642 095.42
L100	-85	749.51	3	639	072.36	R100	-77	673.01	3 642 088.31
L101	-85	890.31	3	639	012.68	R101	-78	244.44	3 641 892.59
L102	-86	058.86	3	638	929.39	R102	-78	245.68	3 641 896.14
					Vel 9 Van 11 Sheet of P1037/18				



PADRESERVE KOÖRDINATE / ROAD RESERVE CO-ORDINATES														
LINKERKANT/LEFT HAND SIDE					REGTERKANT/RIGHT HAND SIDE									
	Y		X	WG 21°		Y		X						
L103	-86 187.78	3	638 857.38		R103	-78 256.69	3	641 928.53						
L104	-86 659.50	3	638 575.23		R104	-78 544.60	3	641 829.96						
L105	-86 887.36	3	638 438.82		R105	-79 540.57	3	641 488.96						
L106	-87 924.31	3	637 817.89		R106	-79 771.55	3	641 386.45						
L107	-88 059.84	3	637 731.10		R107	-80 279.77	3	641 043.55						
L108	-88 172.06	3	637 653.59		R108	-80 745.38	3	640 822.52						
L109	-88 262.09	3	637 583.95		R109	-81 420.95	3	640 508.57						
L110	-88 326.77	3	637 530.83		R110	-81 760.49	3	640 350.78						
L111	-88 409.87	3	637 459.18		R111	-82 290.23	3	640 178.14						
L112	-88 490.84	3	637 384.92		R112	-82 403.17	3	640 141.42						
L113	-88 625.37	3	637 250.57		R113	-82 393.92	3	640 056.75						
L114	-88 972.90	3	636 870.92		R114	-82 602.23	3	639 975.24						
L115	-89 025.92	3	636 807.50		R115	-82 986.61	3	639 859.92						
L116	-89 068.40	3	636 753.42		R116	-83 430.84	3	639 745.66						
L117	-89 123.94	3	636 677.61		R117	-83 735.02	3	639 670.55						
L118	-89 163.06	3	636 619.11		R118	-83 812.56	3	639 649.79						
L119	-89 194.60	3	636 568.31		R119	-83 991.82	3	639 604.41						
L120	-89 235.73	3	636 496.88		R120	-83 994.07	3	639 603.84						
L121	-89 279.93	3	636 411.57		R121	-84 019.38	3	639 597.17						
L122	-89 325.94	3	636 311.71		R122	-84 084.65	3	639 624.84						
L123	-89 370.81	3	636 196.83		R123	-84 278.99	3	639 583.97						
L124	-89 483.25	3	635 862.93		R124	-84 494.65	3	639 543.55						
L125	-89 498.91	3	635 816.41		R125	-85 025.79	3	639 358.15						
L126	-89 630.03	3	635 428.76		R126	-85 224.45	3	639 289.17						
L127	-89 799.81	3	634 928.29		R127	-85 429.95	3	639 232.73						
L128	-89 971.05	3	634 425.06		R128	-85 700.47	3	639 169.09						
L129	-90 056.17	3	634 174.36		R129	-85 688.33	3	639 138.78						
L130	-90 115.25	3	634 000.36		R130	-85 806.39	3	639 099.06						
L131	-90 279.95	3	633 514.92		R131	-86 232.11	3	638 885.08						
L132	-90 439.13	3	633 046.67		R132	-86 947.51	3	638 456.82						
L133	-90 505.20	3	632 852.18		R133	-87 101.88	3	638 364.12						
L134	-90 575.96	3	632 643.95		R134	-87 503.61	3	638 123.57						
L135	-90 605.95	3	632 547.92		R135	-87 936.56	3	637 864.65						
L136	-90 652.26	3	632 383.27		R136	-88 130.77	3	637 738.59						
L137	-90 674.27	3	632 295.85		R137	-88 235.59	3	637 662.02						
L138	-90 710.39	3	632 131.25		R138	-88 281.68	3	637 626.62						
L139	-90 736.44	3	631 988.68		R139	-88 415.31	3	637 516.52						
L140	-90 786.95	3	631 638.51		R140	-88 522.02	3	637 418.37						
L141	-90 799.79	3	631 529.02		R141	-88 594.90	3	637 347.34						
L142	-90 807.19	3	631 492.76		R142	-88 653.74	3	637 285.54						
L143	-90 815.04	3	631 452.42		R143	-88 830.59	3	637 094.11						
L144	-90 841.34	3	631 265.93		R144	-88 869.21	3	637 052.56						
L145	-90 884.38	3	630 959.52		R145	-88 957.18	3	636 956.61						
L146	-90 945.18	3	630 533.74		R146	-88 985.99	3	636 924.20						
L147	-90 975.31	3	630 328.07		R147	-89 014.20	3	636 891.53						
L148	-90 995.64	3	630 189.32		R148	-89 069.36	3	636 824.20						
L149	-91 019.74	3	630 024.81		R149	-89 095.78	3	636 789.66						
L150	-91 024.17	3	629 992.52		R150	-89 121.48	3	636 754.48						
L151	-91 027.51	3	629 969.27		R151	-89 154.46	3	636 707.00						
L152	-91 055.97	3	629 779.05		R152	-89 170.58	3	636 682.75						
L153	-91 064.18	3	629 716.83		R153	-89 224.18	3	636 596.57						
					<table><tr><td>Vel Sheet</td><td>10</td><td>Van of</td><td>11</td><td>P1037/18</td></tr></table>					Vel Sheet	10	Van of	11	P1037/18
Vel Sheet	10	Van of	11	P1037/18										

PADRESERWE KOÖRDINATE / ROAD RESERVE CO-ORDINATES									
LINKERKANT/LEFT HAND SIDE					REGTERKANT/RIGHT HAND SIDE				
	Y		X	WG 21°		Y		X	
L154	-91 066.70	3	629	697.69	R154	-89 258.26	3	636	537.05
L155	-91 071.13	3	629	664.13	R155	-89 303.68	3	636	449.39
L156	-91 072.05	3	629	658.76	R156	-89 322.57	3	636	410.16
L157	-91 110.53	3	629	389.98	R157	-89 340.23	3	636	370.42
L158	-91 114.86	3	629	359.70	R158	-89 357.22	3	636	330.41
L159	-91 119.74	3	629	325.57	R159	-89 373.62	3	636	290.12
L160	-91 122.76	3	629	304.52	R160	-89 403.89	3	636	208.35
L161	-91 126.66	3	629	277.26	R161	-89 518.15	3	635	872.54
L162	-91 131.76	3	629	241.59	R162	-89 527.74	3	635	844.36
L163	-91 133.54	3	629	229.19	R163	-89 661.56	3	635	431.94
L164	-91 207.03	3	628	717.44	R164	-89 829.14	3	634	936.14
L165	-91 211.04	3	628	690.42	R165	-90 086.83	3	634	180.69
L166	-91 223.92	3	628	600.65	R166	-90 146.68	3	634	005.19
L167	-91 239.47	3	628	491.09	R167	-90 310.06	3	633	524.23
L168	-91 249.38	3	628	421.37	R168	-90 486.56	3	633	005.53
L169	-91 250.77	3	628	414.56	R169	-90 502.05	3	632	973.23
L170	-91 259.06	3	628	374.05	R170	-90 533.68	3	632	876.44
L171	-91 259.46	3	628	372.09	R171	-90 622.43	3	632	604.81
L172	-91 265.98	3	628	344.61	R172	-90 656.44	3	632	487.67
L173	-91 278.48	3	628	291.94	R173	-90 689.36	3	632	368.75
L174	-91 282.26	3	628	275.99	R174	-90 712.46	3	632	272.80
L175	-91 309.51	3	628	186.58	R175	-90 733.39	3	632	177.88
L176	-91 326.63	3	628	130.39	R176	-90 755.03	3	632	065.65
L177	-91 349.07	3	628	056.75	R177	-90 762.97	3	632	024.21
L178	-91 365.30	3	628	017.50	R178	-90 783.69	3	631	891.55
L179	-91 374.49	3	627	995.27	R179	-90 815.71	3	631	704.86
REGTERKANT/RIGHT HAND SIDE					R180	-90 839.45	3	631	550.09
					R181	-90 880.66	3	631	281.40
					R182	-90 925.98	3	630	983.71
					R183	-90 916.33	3	630	960.76
R205	-91 155.12	3	629	327.71	R184	-90 975.85	3	630	547.53
R206	-91 157.04	3	629	315.25	R185	-91 006.06	3	630	338.39
R207	-91 162.79	3	629	277.93	R186	-91 026.13	3	630	199.46
R208	-91 167.49	3	629	247.45	R187	-91 051.01	3	630	027.29
R209	-91 169.40	3	629	235.07	R188	-91 058.32	3	629	976.54
R210	-91 242.81	3	628	725.42	R189	-91 084.35	3	629	795.72
R211	-91 278.17	3	628	493.35	R190	-91 092.22	3	629	741.11
R212	-91 295.56	3	628	379.19	R191	-91 092.63	3	629	738.25
R213	-91 296.29	3	628	348.54	R192	-91 094.11	3	629	728.40
R214	-91 309.55	3	628	296.32	R193	-91 097.03	3	629	709.08
R215	-91 317.53	3	628	264.93	R194	-91 102.82	3	629	670.61
R216	-91 326.69	3	628	235.95	R195	-91 107.52	3	629	639.43
R217	-91 342.89	3	628	184.70	R196	-91 112.11	3	629	608.99
R218	-91 371.44	3	628	108.52	R197	-91 114.10	3	629	595.77
R219	-91 416.44	3	628	009.38	R198	-91 119.98	3	629	556.79
					R199	-91 125.85	3	629	517.82
					R200	-91 127.73	3	629	505.35
					R201	-91 134.22	3	629	463.28
					R202	-91 140.70	3	629	421.21
					R203	-91 143.10	3	629	405.63
					R204	-91 149.11	3	629	366.68
					Vel Sheet	11	Van of	11	P1037/18



## DEPARTMENT OF TRANSPORT

NO. 777

27 August 2021

**THE SOUTH AFRICAN NATIONAL ROADS  
AGENCY SOC LIMITED**

Registration No: 1998/009584/30

**DECLARATION AMENDMENT OF NATIONAL ROAD N1 SECTION 22**

AMENDMENT OF DECLARATION No 218 OF 1982.

By virtue of section 40(1)(b) of The South African National Roads Agency Limited and National Roads Act, 1998 (Act No. 7 of 1998), I hereby amend Declaration No. 218 of 1982 from points L1 and R1 on sheet 1 of Plan No. P329/82 up to points L76 and R95 on sheet 10 of Plan No. P329/82, by substituting all sheets of their respective Plans with the accompanying sheets 1 to 14 of Plan No. P1017/17.

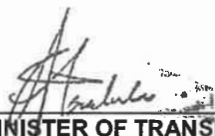
**(National Road N1 Section 22: Doornpoort – Pienaarsrivier)**  
**MINISTER OF TRANSPORT**

## DEPARTEMENT VAN VERVOER

NO. 777

27 Augustus 2021

**DIE SUID-AFRIKAANSE NASIONALE  
PADAGENTSKAP MSB BEPERK**

Registrasie No: 1998/009584/30

**VERKLARING WYSIGING VAN NASIONALE PAD N1 SEKSIE 22**

WYSIGING VAN VERKLARING No 218 VAN 1982.

Kragtens Artikel 40(1)(b) van die Wet op die Suid-Afrikaanse Nasionale Padagentskap Beperk en op Nasionale Paaie, 1998 (Wet No.7 van 1998), wysig ek hiermee Verklaring No. 218 van 1982 vanaf punte L1 en R 1 op vel 1 van Plan No. P329/82 tot by punte L76 en R95 op vel 10 van Plan No. P329/82, deur alle velle van hulle respektiewelike Planne te vervang met meegaande velle 1 tot 14 van Plan No. P1017/17.

**(Nasionale Pad N1 Seksie 22: Doornpoort – Pienaarsrivier)****MINISTER VAN VERVOER**

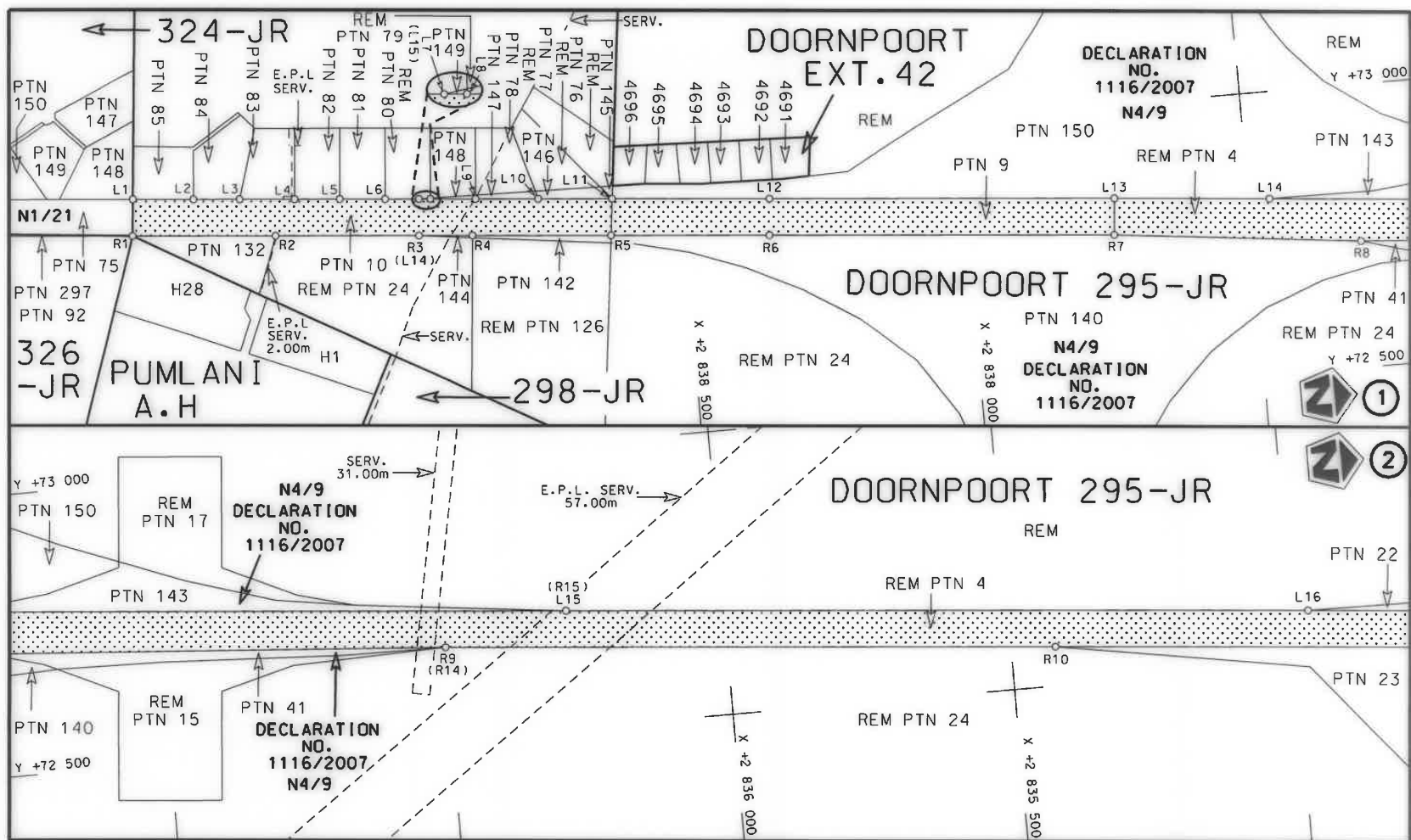

Die Suid Afrikaanse Nasionale Padagentskap MSB Bpk The South African National Roads Agency SOC Ltd	Die figuur getoon The figure shown	stel die padreserwe voor van 'n gedeelte represents the road reserve of a portion van Nasionale Roete N1 of National Route Section 22	Vel Sheet 1 van of 14 Plan P1017/17
---	---------------------------------------	--	--

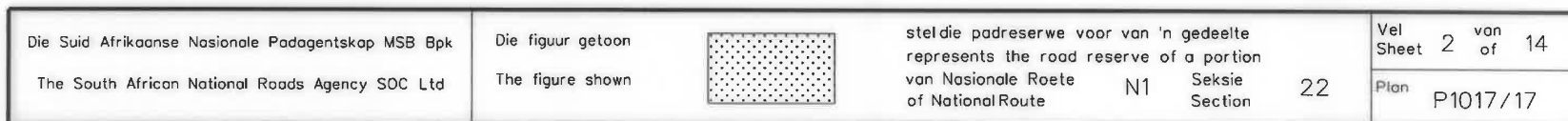

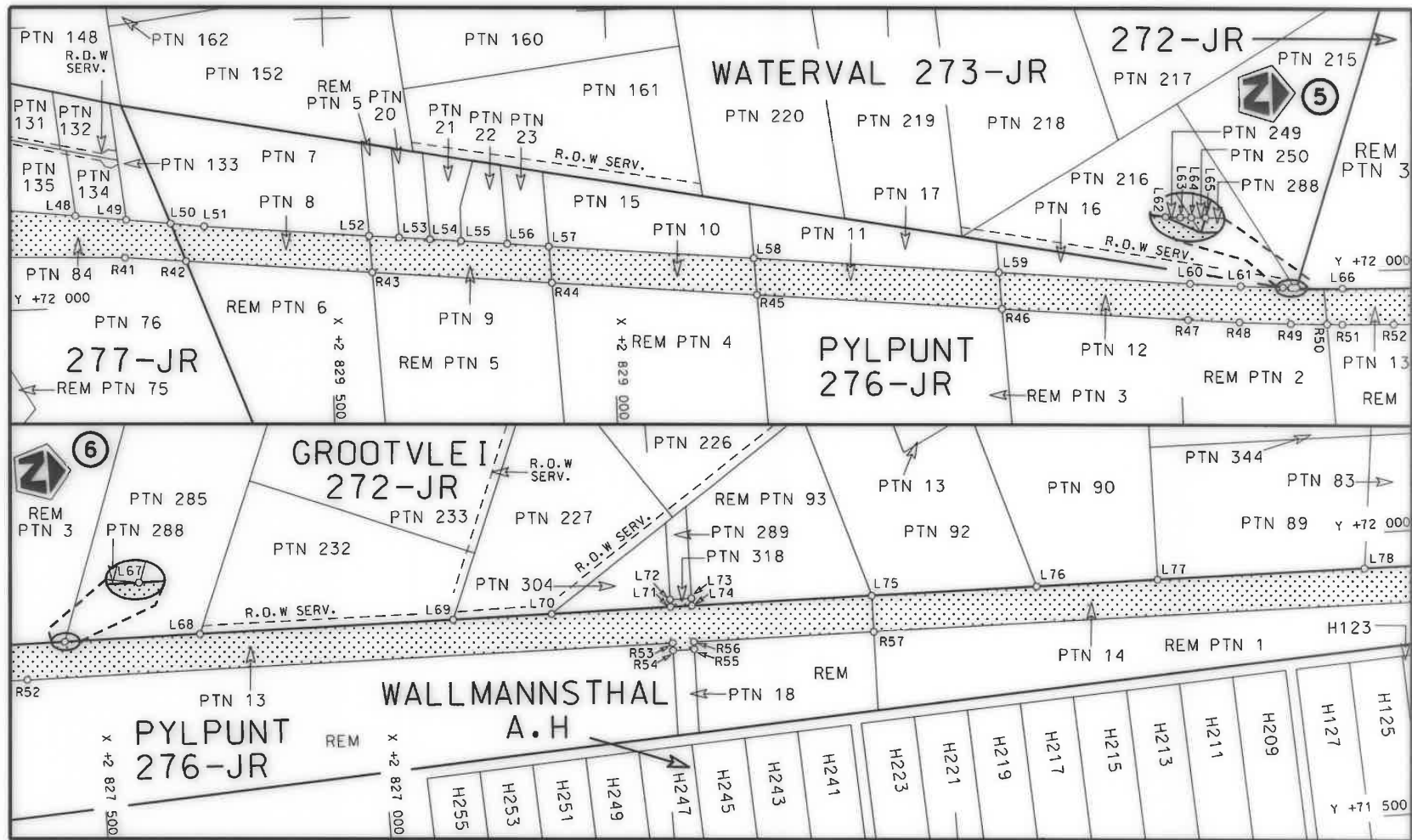

Die Suid Afrikaanse Nasionale Padagentskap MSB Bpk  
The South African National Roads Agency SOC Ltd

Die figuur getoon  
The figure shown

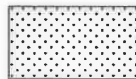

stel die padreserwe voor van 'n gedeelte  
represents the road reserve of a portion  
van Nasionale Roete N1 Sektie  
of National Route Section 22

Vel  
Sheet 3 van  
of 14  
Plan P1017/17



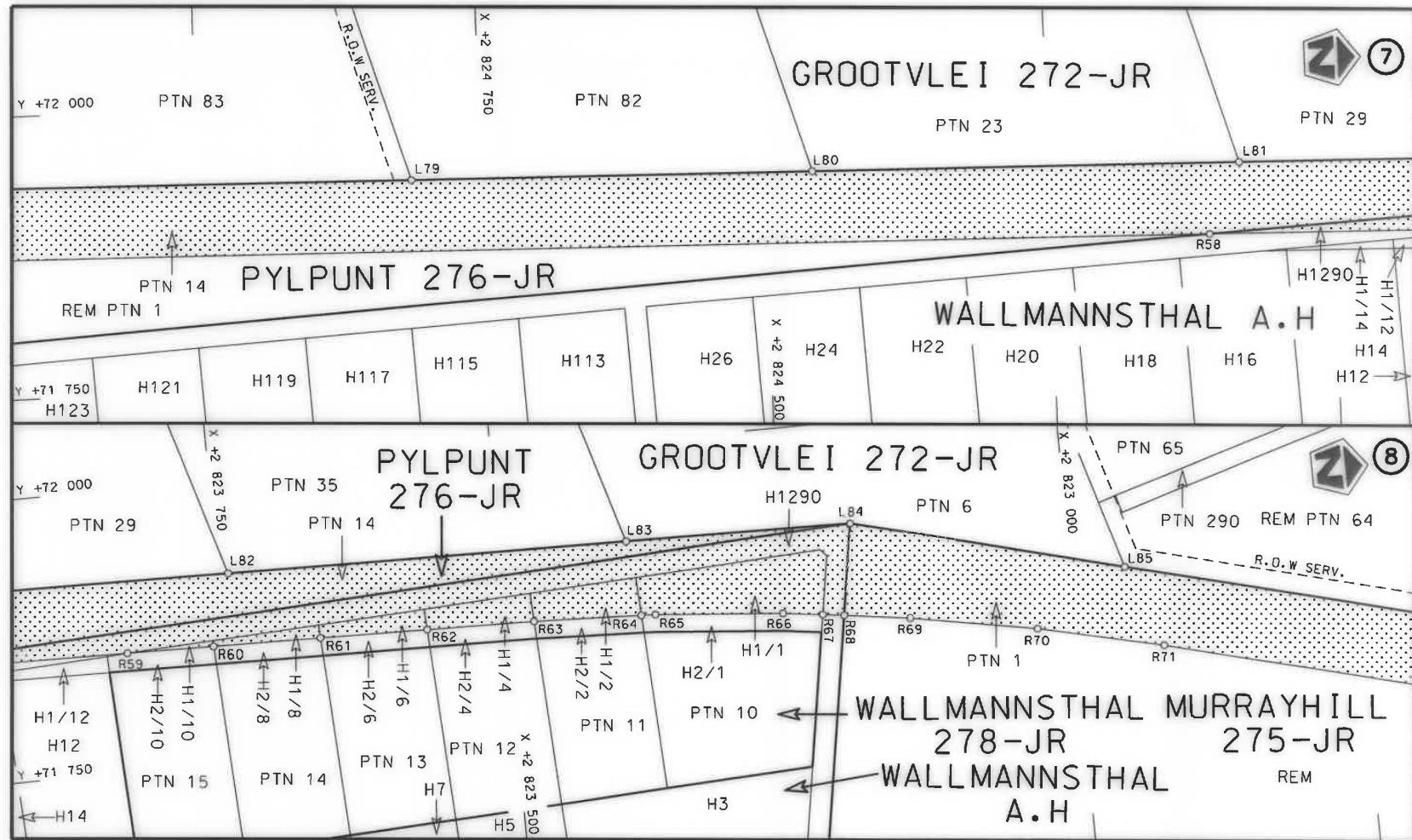

Die Suid Afrikaanse Nasionale Padagentskap MSB Bpk  
The South African National Roads Agency SOC Ltd

Die figuur getoon  
The figure shown

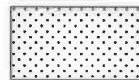

stel die padreserwe voor van 'n gedeelte  
represents the road reserve of a portion  
van Nasionale Roete N1 Seksie 22  
of National Route

Vel  
Sheet 4 van  
of 14  
Plan P1017/17

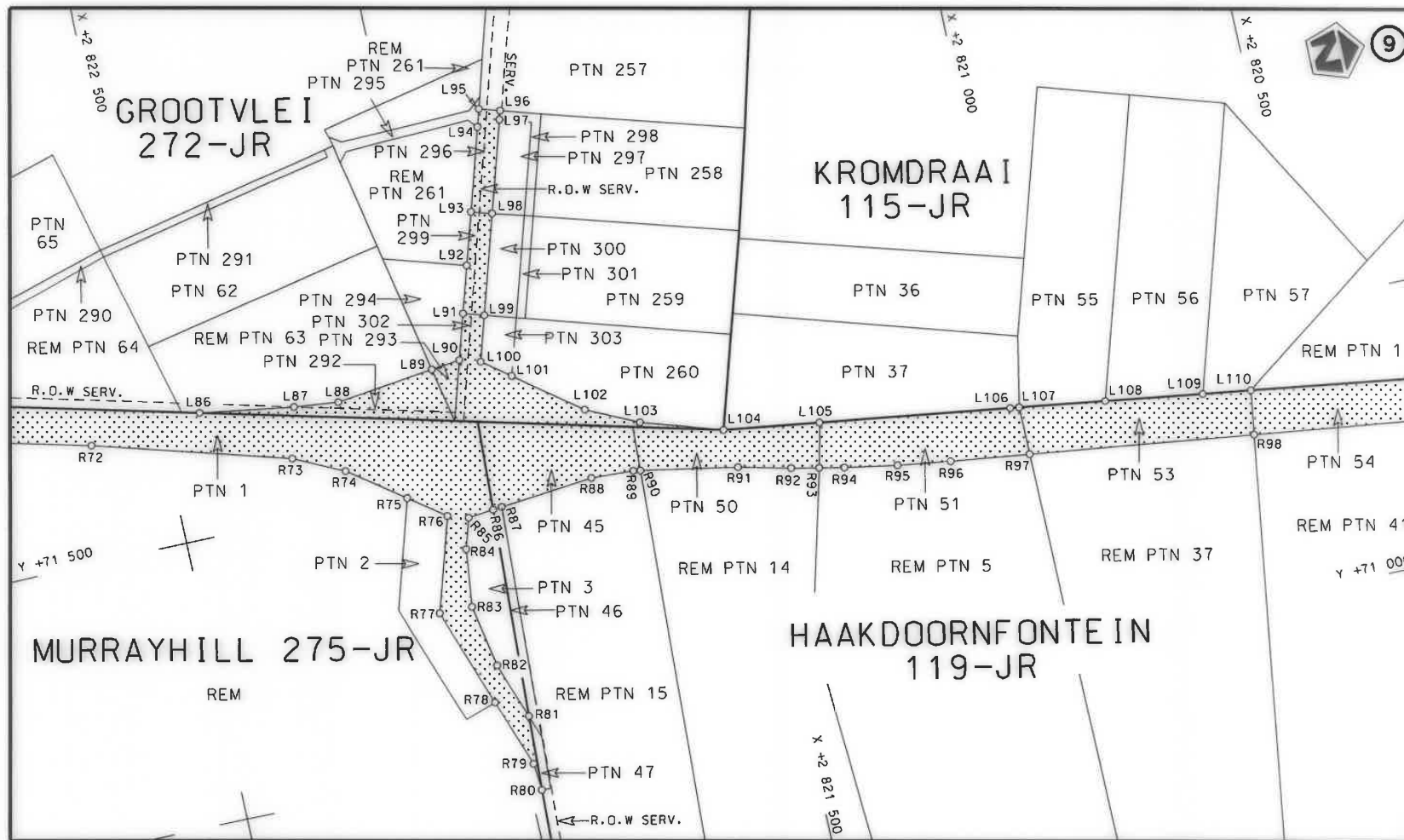

Die Suid Afrikaanse Nasionale Padagentskap MSB Bpk  
The South African National Roads Agency SOC Ltd

Die figuur getoon  
The figure shown



stel die padreserwe voor van 'n gedeelte  
represents the road reserve of a portion  
van Nasionale Roete  
of National Route

N1

Seksie  
Section

22

Vel  
Sheet 5 van  
of 14

Plan  
P1017/17

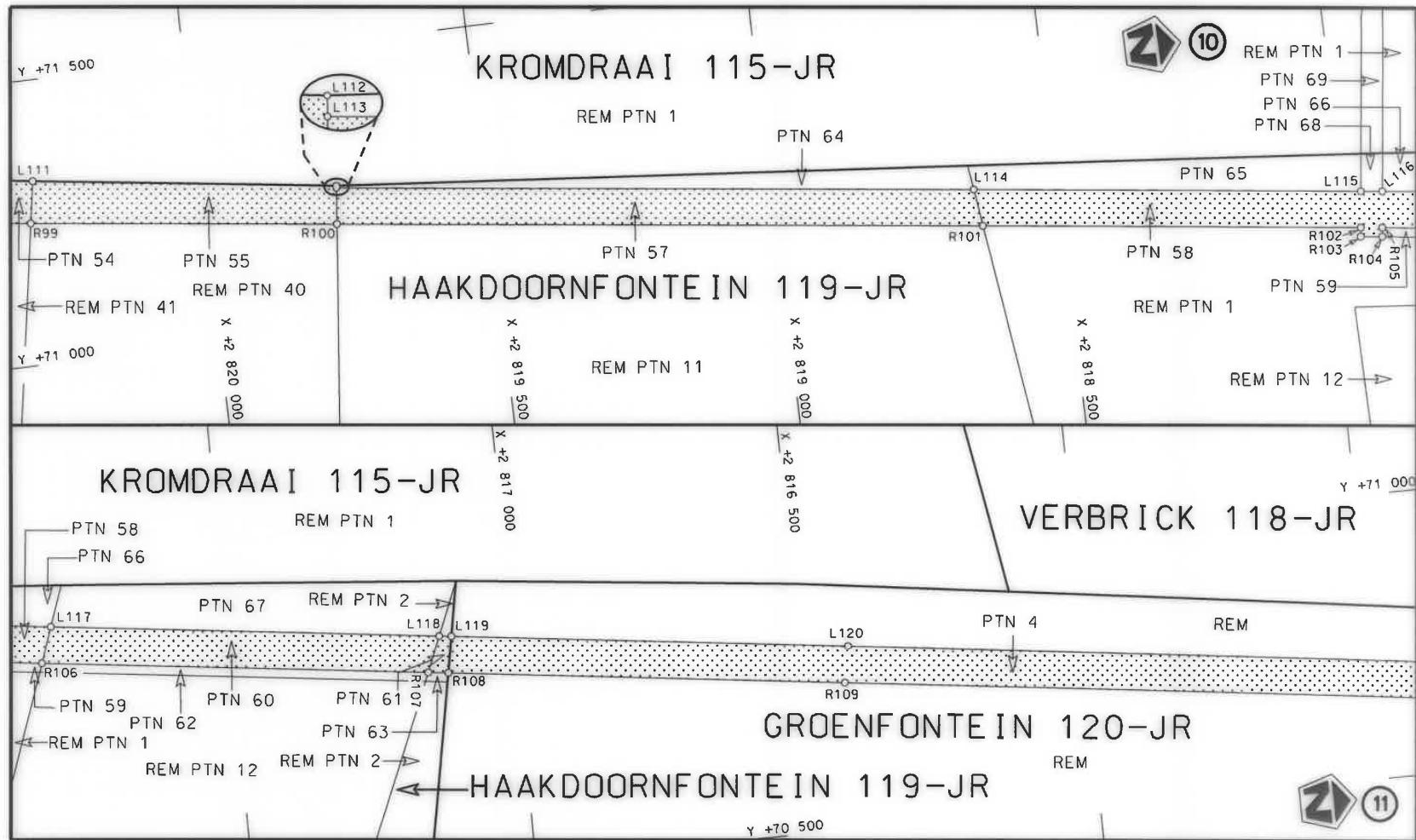

<p>Die Suid Afrikaanse Nasionale Padagentskap MSB Bpk</p> <p>The South African National Roads Agency SOC Ltd</p>	<p>Die figuur getoon</p> <p>The figure shown</p> 	<p>steldie padreserwe voor van 'n gedeelte</p> <p>represents the road reserve of a portion</p> <p>van Nasionale Roete N1 Seksie 22</p> <p>of National Route of Section</p>	<p>Vel Sheet 6 van of 14</p> <p>Plan P1017/17</p>
--	--	--	---

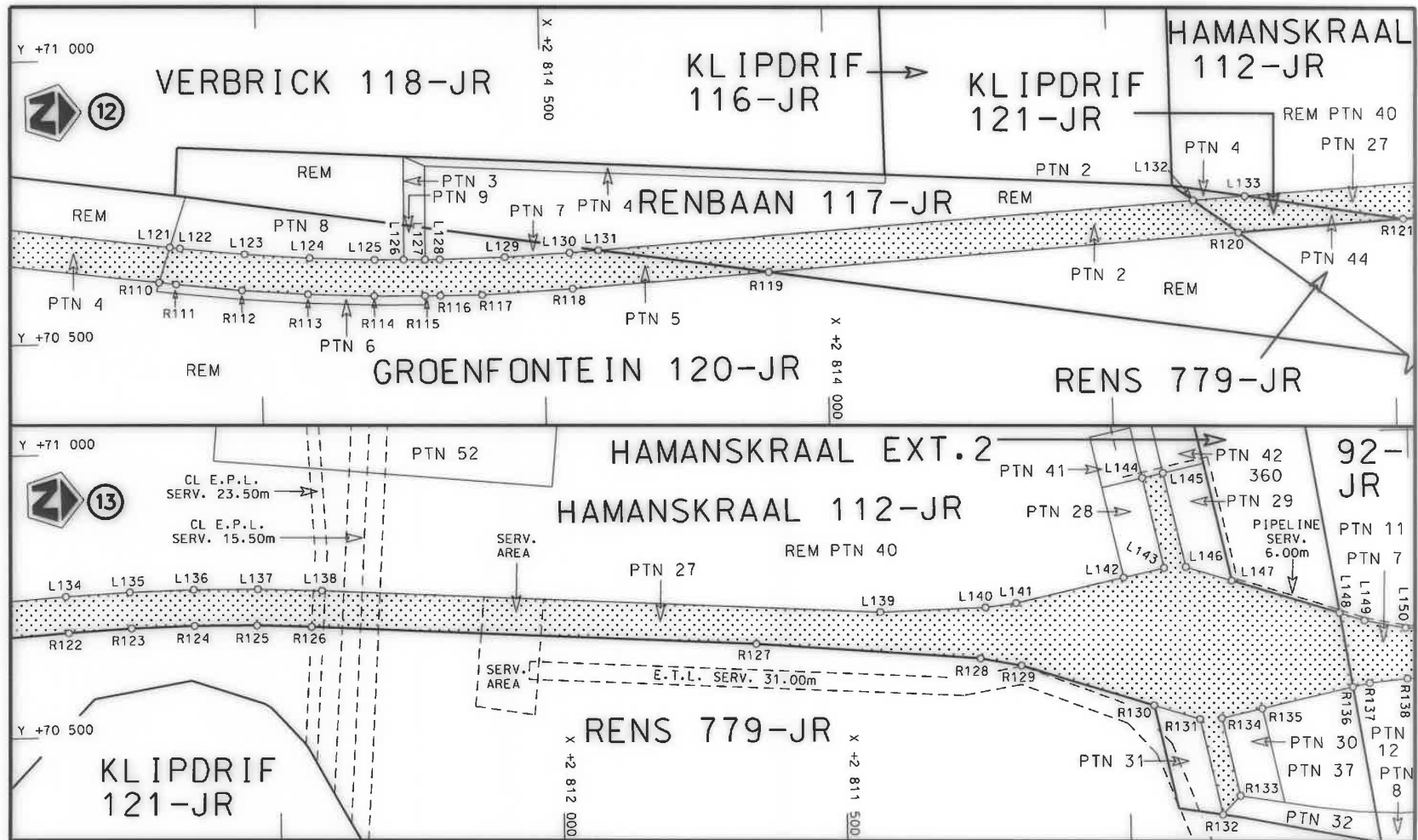

Die Suid Afrikaanse Nasionale Padagentskop MSB Bpk  
The South African National Roads Agency SOC Ltd

Die figuur getoon  
The figure shown

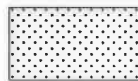

steldie padreserwe voor van 'n gedeelte  
represents the road reserve of a portion  
van Nasionale Roete N1 Seksie  
of National Route Section

Vel Sheet 7 van of 14  
Plan P1017/17



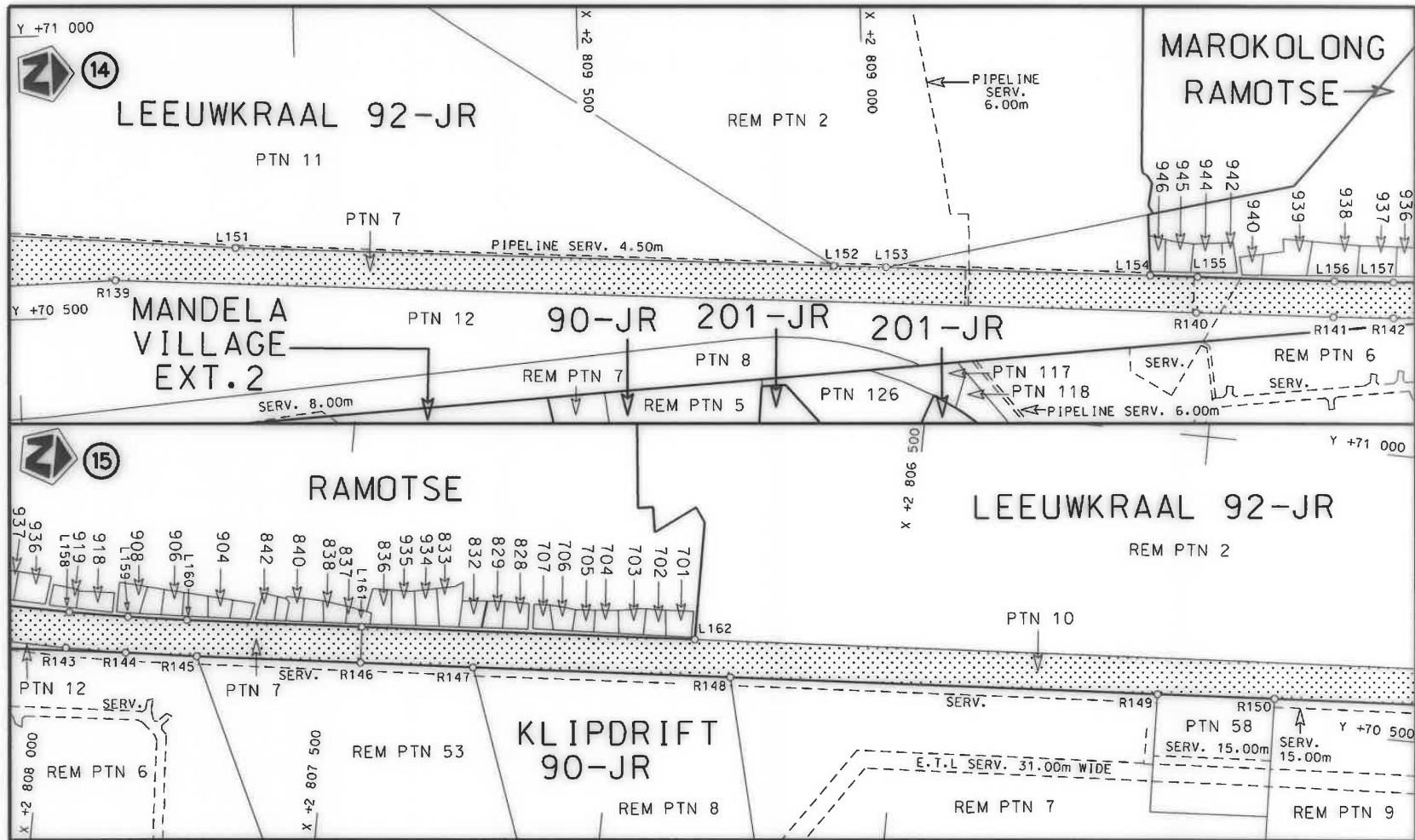

<p>Die Suid Afrikaanse Nasionale Padagentskap MSB Bpk</p> <p>The South African National Roads Agency SOC Ltd</p>	<p>Die figuur getoon</p> <p>The figure shown</p> 	<p>steldie padreserwe voor van 'n gedeelte</p> <p>represents the road reserve of a portion</p> <p>van Nasionale Roete N1</p> <p>of National Route N1</p> <p>Seksie 22</p> <p>Section 22</p>	<p>Vel Sheet 8 van of 14</p> <p>Plan P1017/17</p>
--	--	---	---

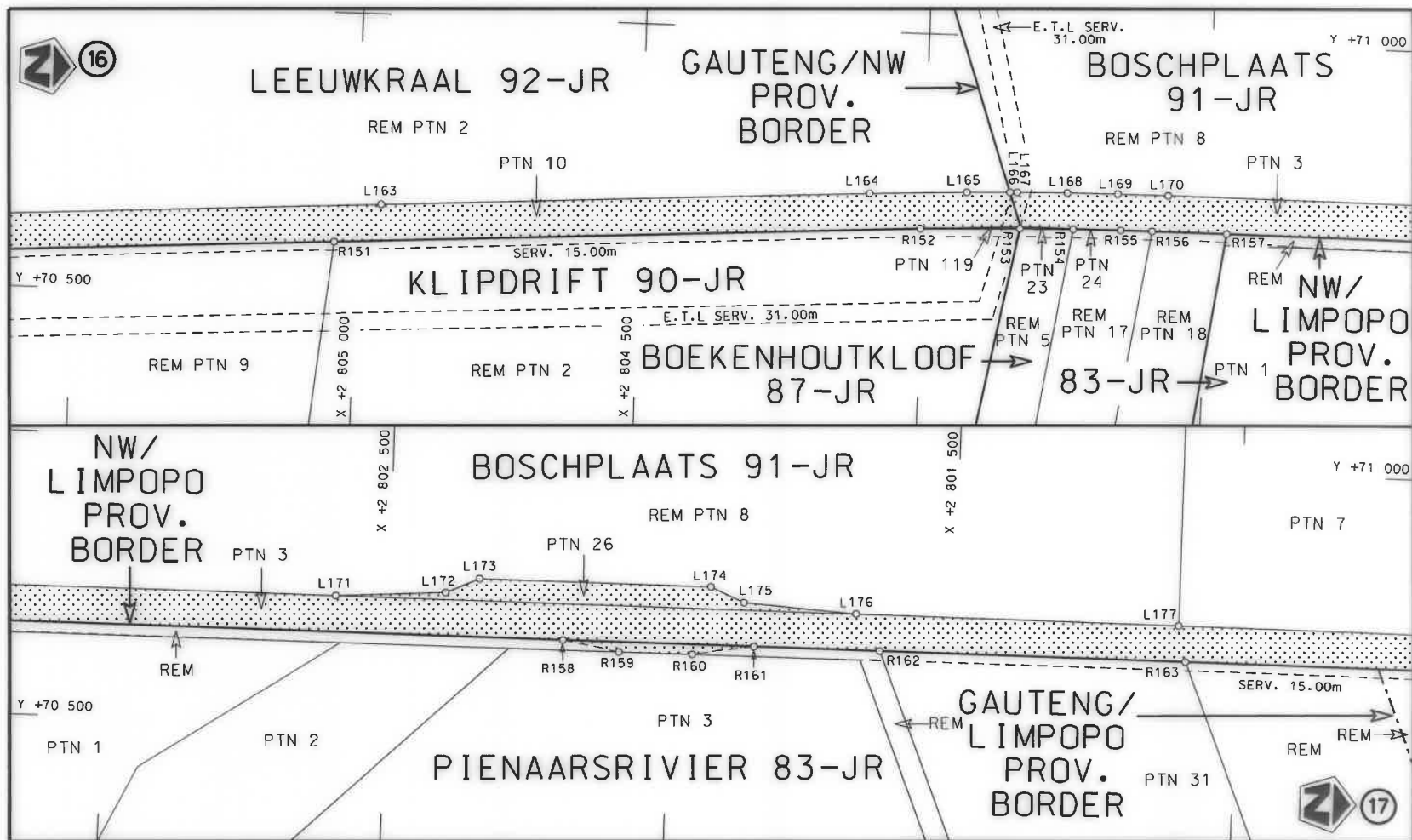

Die Suid Afrikaanse Nasionale Padagentskap MSB Bpk  
The South African National Roads Agency SOC Ltd

Die figuur getoon  
The figure shown

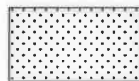

steldie padreserwe voor van 'n gedeelte  
represents the road reserve of a portion  
van Nasionale Roete N1  
of National Route N1

Seksie 22  
Section

Vel Sheet 9 van of 14  
Plan P1017/17

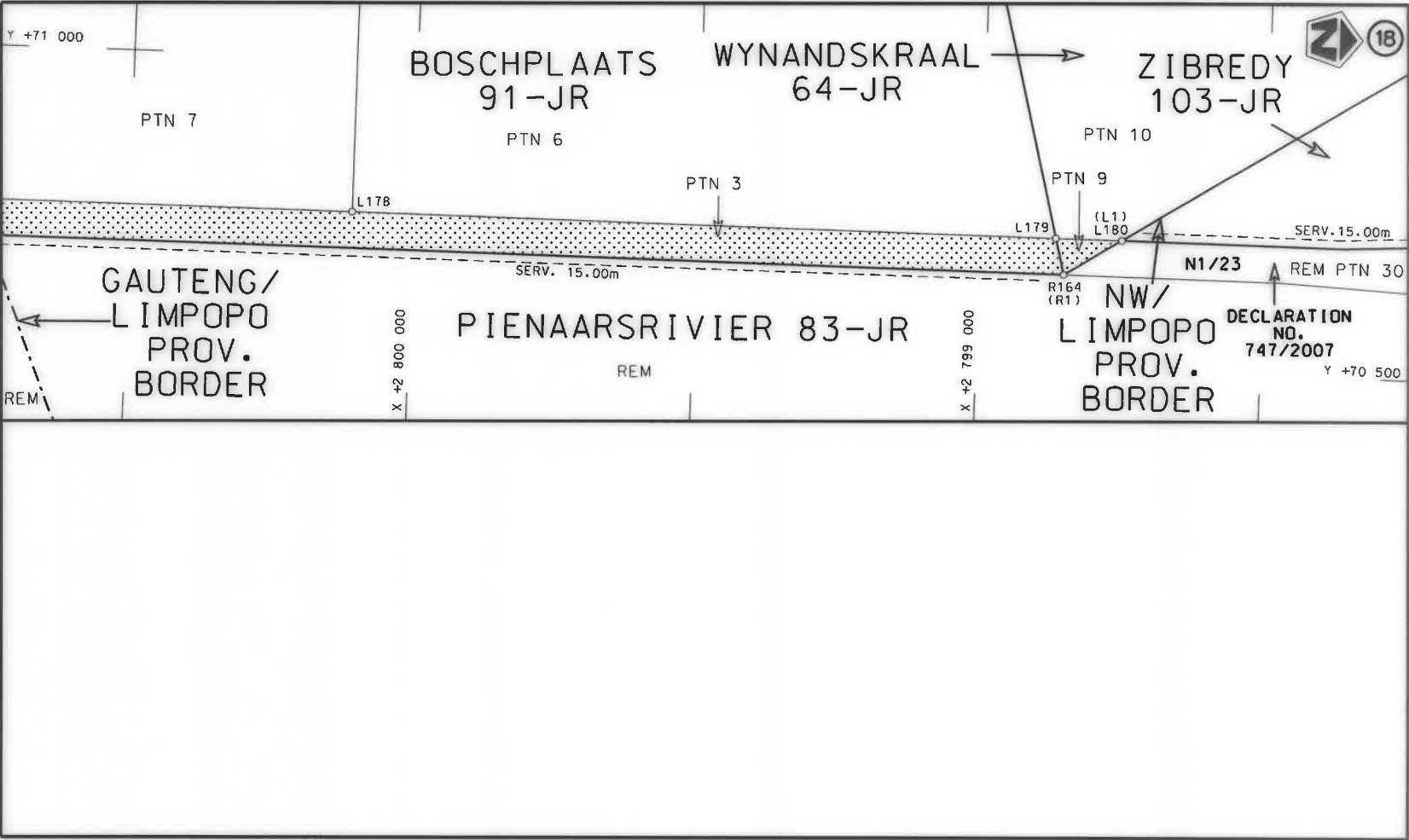

Die Suid Afrikaanse Nasionale Padagentskap MSB Bpk	Die figuur getoon		stel die padreserwe voor van 'n gedeelte	N1	Seksie 22	Vel Sheet 10 van 14
The South African National Roads Agency SOC Ltd	The figure shown		represents the road reserve of a portion			Plan P1017/17
			van Nasionale Roete of National Route			

PADRESERWE KOÖRDINATE / ROAD RESERVE CO-ORDINATES									
LINKERKANT/LEFT HAND SIDE					REGTERKANT/RIGHT HAND SIDE				
	Y		X	WG 29°		Y		X	
L1	72 985.01	2	839	466.47	R1	72 921.67	2	839	472.69
L2	72 975.45	2	839	359.62	R2	72 899.46	2	839	220.42
L3	72 968.36	2	839	278.11	R3	72 877.81	2	838	967.25
L4	72 959.92	2	839	181.03	R4	72 869.73	2	838	872.87
L5	72 953.23	2	839	101.31	R5	72 848.37	2	838	628.41
L6	72 946.27	2	839	021.37	R6	72 824.05	2	838	349.10
L7	72 941.11	2	838	961.80	R7	72 771.36	2	837	741.47
L8	72 939.44	2	838	941.61	R8	72 723.23	2	837	308.07
L9	72 932.49	2	838	861.93	R9	72 662.96	2	836	496.65
L10	72 922.92	2	838	751.20	R10	72 569.37	2	835	421.06
L11	72 911.63	2	838	620.98	R11	72 456.75	2	834	125.96
L12	72 887.41	2	838	343.56	R12	72 452.47	2	834	077.71
L13	72 834.84	2	837	735.91	R13	72 441.74	2	833	956.80
L14	72 810.58	2	837	462.89	R14	72 428.74	2	833	807.36
L15	72 707.83	2	836	278.59	R15	72 422.22	2	833	732.44
L16	72 594.04	2	834	970.73	R16	72 388.74	2	833	343.82
L17	72 492.27	2	833	800.16	R17	72 372.11	2	833	344.64
L18	72 451.98	2	833	336.89	R17X	72 369.01	2	833	308.95
L19	72 468.38	2	833	334.09	R18	72 385.06	2	833	301.65
L19X	72 465.26	2	833	298.26	R19	72 358.88	2	833	003.59
L20	72 448.29	2	833	294.56	R20	72 335.80	2	832	735.23
L21	72 418.85	2	832	955.94	R21	72 286.81	2	832	171.90
L22	72 391.42	2	832	637.34	R22	72 278.68	2	832	078.40
L23	72 385.97	2	832	574.69	R23	72 242.65	2	831	664.23
L24	72 380.39	2	832	510.45	R24	72 206.25	2	831	245.74
L25	72 374.61	2	832	444.02	R25	72 171.71	2	830	915.32
L26	72 368.84	2	832	377.59	R26	72 167.17	2	830	871.88
L27	72 362.93	2	832	309.67	R27	72 158.09	2	830	785.03
L28	72 333.49	2	831	974.14	R28	72 132.30	2	830	703.51
L29	72 301.04	2	831	600.86	R29	72 086.66	2	830	634.57
L30	72 264.23	2	831	177.40	R30	71 981.19	2	830	511.78
L31	72 241.70	2	830	918.26	R31	71 977.09	2	830	502.29
L32	72 236.47	2	830	742.22	R32	71 943.88	2	830	424.76
L33	72 248.19	2	830	644.94	R33	71 860.90	2	830	415.29
L34	72 292.87	2	830	558.03	R34	71 861.02	2	830	414.20
L35	72 305.83	2	830	540.69	R35	71 865.26	2	830	377.06
L36	72 356.48	2	830	472.98	R36	71 947.80	2	830	386.82
L37	72 482.97	2	830	487.78	R37	71 997.60	2	830	319.29
L38	72 501.40	2	830	489.94	R38	72 034.40	2	830	269.65
L39	72 494.13	2	830	460.10	R39	72 079.41	2	830	183.05
L40	72 491.50	2	830	449.28	R40	72 093.58	2	830	084.82
L41	72 302.52	2	830	427.72	R41	72 085.98	2	829	861.81
L42	72 268.85	2	830	350.25	R42	72 076.63	2	829	753.90
L43	72 227.24	2	830	253.62	R43	72 047.55	2	829	425.08
L44	72 208.34	2	830	210.20	R44	72 019.89	2	829	107.68
L45	72 197.63	2	830	171.83	R45	71 988.37	2	828	745.88
L46	72 181.42	2	830	113.80	R46	71 950.72	2	828	313.62
L47	72 175.75	2	830	063.06	R47	71 922.17	2	827	985.69
L48	72 162.82	2	829	947.27	R48	71 915.13	2	827	895.17
L49	72 152.81	2	829	857.70	R49	71 909.76	2	827	804.53
L50	72 144.05	2	829	779.35	R50	71 907.47	2	827	740.61
					<div> <div>Vel</div> <div>Sheet</div> </div> <div> <div>11</div> <div>Van</div> <div>of</div> <div>14</div> </div> <div>P1017/17</div>				



PADRESERWE KOÖRDINATE / ROAD RESERVE CO-ORDINATES					
LINKERKANT/LEFT HAND SIDE			REGTERKANT/RIGHT HAND SIDE		
	Y	X	WG 29°	Y	X
L51	72 137.10	2 829 720.16		R51	71 906.37 2 827 713.61
L52	72 111.71	2 829 428.70		R52	71 904.36 2 827 622.85
L53	72 107.45	2 829 375.67		R53	71 889.62 2 826 478.65
L54	72 102.68	2 829 321.02		R54	71 876.51 2 826 478.84
L55	72 097.93	2 829 266.46		R55	71 876.02 2 826 441.06
L56	72 090.81	2 829 184.67		R56	71 889.13 2 826 440.87
L57	72 084.05	2 829 111.30		R57	71 885.03 2 826 122.26
L58	72 052.53	2 828 749.50		R58	71 859.09 2 824 109.70
L59	72 014.88	2 828 317.25		R59	71 855.57 2 823 835.99
L60	71 985.52	2 827 980.17		R60	71 854.33 2 823 759.64
L61	71 978.58	2 827 890.82		R61	71 853.10 2 823 664.96
L62	71 974.50	2 827 816.66		R62	71 851.88 2 823 570.28
L63	71 973.58	2 827 801.11		R63	71 850.54 2 823 475.60
L64	71 973.35	2 827 795.47		R64	71 847.11 2 823 380.79
L65	71 973.23	2 827 792.57		R65	71 846.65 2 823 368.29
L66	71 969.94	2 827 711.61		R66	71 837.33 2 823 256.08
L67	71 966.74	2 827 551.92		R67	71 833.06 2 823 221.15
L68	71 963.62	2 827 312.18		R68	71 830.62 2 823 202.41
L69	71 957.79	2 826 863.24		R69	71 822.77 2 823 144.42
L70	71 955.52	2 826 688.58		R70	71 803.02 2 823 033.57
L71	71 953.22	2 826 477.88		R71	71 778.11 2 822 923.76
L72	71 966.42	2 826 477.71		R72	71 703.77 2 822 628.16
L73	71 965.93	2 826 439.93		R73	71 605.96 2 822 286.43
L74	71 952.73	2 826 440.10		R74	71 564.44 2 822 199.35
L75	71 948.63	2 826 121.28		R75	71 494.92 2 822 103.24
L76	71 944.85	2 825 829.38		R76	71 449.35 2 822 040.57
L77	71 942.09	2 825 615.21		R77	71 285.91 2 822 089.79
L78	71 937.37	2 825 249.22		R78	71 111.50 2 822 028.09
L79	71 931.73	2 824 811.72		R79	70 989.31 2 821 985.13
L80	71 927.16	2 824 457.79		R80	70 940.79 2 821 980.54
L81	71 922.31	2 824 081.60		R81	71 074.35 2 821 974.93
L82	71 917.91	2 823 740.70		R82	71 174.98 2 822 010.54
L83	71 913.15	2 823 388.03		R83	71 284.94 2 822 031.88
L84	71 910.85	2 823 189.58		R84	71 385.09 2 822 020.57
L85	71 850.58	2 822 952.02		R85	71 438.23 2 822 004.57
L86	71 719.24	2 822 429.23		R86	71 442.90 2 821 959.40
L87	71 694.00	2 822 264.12		R87	71 444.45 2 821 943.58
L88	71 685.87	2 822 185.96		R88	71 460.44 2 821 777.97
L89	71 706.98	2 822 012.41		R89	71 457.25 2 821 703.02
L90	71 713.20	2 821 961.27		R90	71 455.03 2 821 690.79
L91	71 792.45	2 821 937.43		R91	71 424.18 2 821 521.10
L92	71 874.23	2 821 912.83		R92	71 402.60 2 821 429.75
L93	71 964.23	2 821 885.40		R93	71 392.71 2 821 381.36
L94	72 108.11	2 821 842.40		R94	71 383.82 2 821 337.80
L95	72 138.41	2 821 833.26		R95	71 367.87 2 821 245.31
L96	72 127.53	2 821 797.10		R96	71 354.75 2 821 152.38
L97	72 112.51	2 821 801.61		R97	71 337.35 2 821 013.76
L98	71 953.45	2 821 849.49		R98	71 287.93 2 820 620.08
L99	71 781.57	2 821 901.25		R99	71 248.29 2 820 304.44
L100	71 702.33	2 821 925.09		R100	71 180.96 2 819 768.06
L101	71 666.03	2 821 877.01		R101	71 039.06 2 818 637.63
			Vel Sheet	12 Van of 14	P1017/17

PADRESERWE KOÖRDINATE / ROAD RESERVE CO-ORDINATES									
LINKERKANT/LEFT HAND SIDE					REGTERKANT/RIGHT HAND SIDE				
	Y		X	WG 29°		Y		X	
L102	71 580.32	2	821 763.48		R102	70 956.19	2	817 977.56	
L103	71 537.85	2	821 673.59		R103	70 940.57	2	817 979.52	
L104	71 493.66	2	821 532.09		R104	70 935.87	2	817 942.04	
L105	71 470.33	2	821 364.01		R105	70 951.49	2	817 940.08	
L106	71 423.97	2	821 030.11		R106	70 938.03	2	817 832.87	
L107	71 421.81	2	821 014.52		R107	70 853.03	2	817 155.81	
L108	71 400.88	2	820 863.77		R108	70 848.61	2	817 120.59	
L109	71 377.21	2	820 693.30		R109	70 761.42	2	816 426.04	
L110	71 365.53	2	820 609.16		R110	70 604.84	2	815 178.73	
L111	71 321.49	2	820 291.96		R111	70 601.06	2	815 148.67	
L112	71 247.73	2	819 760.66		R112	70 588.32	2	815 032.42	
L113	71 244.19	2	819 761.05		R113	70 579.28	2	814 915.83	
L114	71 104.21	2	818 646.01		R114	70 573.95	2	814 799.01	
L115	71 019.30	2	817 969.63		R115	70 572.70	2	814 709.13	
L116	71 014.59	2	817 932.15		R116	70 572.32	2	814 682.08	
L117	70 999.36	2	817 810.81		R117	70 572.25	2	814 608.40	
L118	70 913.92	2	817 130.19		R118	70 580.22	2	814 448.39	
L119	70 911.25	2	817 108.90		R119	70 602.92	2	814 101.59	
L120	70 824.06	2	816 414.35		R120	70 657.19	2	813 272.45	
L121	70 666.39	2	815 158.42		R121	70 676.22	2	812 981.74	
L122	70 664.18	2	815 140.75		R122	70 683.60	2	812 869.00	
L123	70 651.67	2	815 026.51		R123	70 689.16	2	812 757.89	
L124	70 642.79	2	814 911.93		R124	70 691.36	2	812 646.61	
L125	70 637.55	2	814 797.13		R125	70 690.03	2	812 536.15	
L126	70 636.84	2	814 745.98		R126	70 685.97	2	812 439.84	
L127	70 636.31	2	814 708.20		R127	70 640.95	2	811 655.06	
L128	70 635.95	2	814 682.22		R128	70 607.93	2	811 259.77	
L129	70 637.99	2	814 567.32		R129	70 593.97	2	811 187.60	
L130	70 643.70	2	814 452.54		R130	70 520.12	2	810 955.14	
L131	70 647.03	2	814 401.67		R131	70 494.53	2	810 874.60	
L132	70 715.75	2	813 351.39		R132	70 325.52	2	810 837.33	
L133	70 721.73	2	813 260.02		R133	70 358.68	2	810 805.95	
L134	70 747.06	2	812 873.14		R134	70 495.54	2	810 836.13	
L135	70 752.71	2	812 760.09		R135	70 511.29	2	810 764.70	
L136	70 754.89	2	812 646.90		R136	70 546.69	2	810 604.29	
L137	70 753.59	2	812 533.69		R137	70 553.29	2	810 574.41	
L138	70 748.80	2	812 420.59		R138	70 560.08	2	810 508.00	
L139	70 691.98	2	811 435.34		R139	70 564.37	2	810 326.96	
L140	70 697.02	2	811 249.43		R140	70 454.57	2	808 422.98	
L141	70 703.50	2	811 195.26		R141	70 440.65	2	808 181.77	
L142	70 745.50	2	811 004.83		R142	70 436.06	2	808 075.92	
L143	70 761.25	2	810 933.40		R143	70 434.52	2	807 969.97	
L144	70 921.98	2	810 968.84		R144	70 436.02	2	807 864.02	
L145	70 930.11	2	810 931.95		R145	70 441.70	2	807 738.54	
L146	70 762.26	2	810 894.93		R146	70 458.27	2	807 449.61	
L147	70 736.67	2	810 814.39		R147	70 469.38	2	807 251.20	
L148	70 676.70	2	810 625.57		R148	70 495.65	2	806 797.74	
L149	70 662.84	2	810 581.95		R149	70 538.78	2	806 045.20	
L150	70 648.88	2	810 509.47		R150	70 551.22	2	805 839.27	
L151	70 615.75	2	810 112.92		R151	70 596.70	2	805 038.57	
L152	70 554.93	2	809 058.65		R152	70 656.19	2	804 004.64	
					<div> <div>Vel Sheet</div> <div>13</div> <div>Van of</div> <div>14</div> <div>P1017/17</div> </div>				

PADRESERVE KOÖRDINATE / ROAD RESERVE CO-ORDINATES					
LINKERKANT/LEFT HAND SIDE			REGTERKANT/RIGHT HAND SIDE		
	Y	X	WG 29°		
L153	70 549.62	2 808 966.62		R153	70 662.45 2 803 829.15
L154	70 522.83	2 808 501.92		R154	70 664.76 2 803 735.37
L155	70 518.02	2 808 418.64		R155	70 665.89 2 803 651.34
L156	70 504.15	2 808 178.12		R156	70 666.09 2 803 596.13
L157	70 499.65	2 808 074.08		R157	70 666.08 2 803 464.55
L158	70 498.14	2 807 969.97		R158	70 665.21 2 802 189.86
L159	70 499.61	2 807 865.85		R159	70 647.17 2 802 090.32
L160	70 504.08	2 807 761.81		R160	70 647.28 2 801 960.91
L161	70 521.73	2 807 453.25		R161	70 664.98 2 801 852.52
L162	70 555.48	2 806 866.22		R162	70 664.83 2 801 630.00
L163	70 665.25	2 804 957.48		R163	70 664.45 2 801 090.52
L164	70 714.77	2 804 096.19		R164	70 663.64 2 798 850.87
L165	70 723.19	2 803 924.80			
L166	70 725.77	2 803 848.72			
L167	70 726.19	2 803 836.13			
L168	70 728.30	2 803 747.39			
L169	70 729.52	2 803 658.58			
L170	70 729.90	2 803 569.77			
L171	70 729.35	2 802 593.55			
L172	70 741.57	2 802 399.77			
L173	70 767.82	2 802 340.44			
L174	70 767.78	2 801 931.83			
L175	70 741.91	2 801 872.47			
L176	70 728.82	2 801 673.94			
L177	70 728.32	2 801 104.62			
L178	70 727.79	2 800 107.36			
L179	70 727.14	2 798 866.65			
L180	70 727.12	2 798 750.43			

Vel Sheet	14	Van of	14	P1017/17
--------------	----	-----------	----	----------

DEPARTMENT OF TRANSPORT

NO. 778

27 August 2021

**REPUBLIC OF SOUTH AFRICA**

---

**DECLARATION AMENDMENT OF NATIONAL ROAD N1 SECTION 8**

Amendment of DECLARATION NO. 732 OF 2006.

By virtue of Section 40 (1) (b) of the South African National Roads Agency Limited and National Roads Act, 1998 (Act No.7 of 1998), I hereby amend Declaration No.732 of 2006 by substituting it in its entirety, with the accompanying sheets 1 of 22 of Plan No. P1042/18.

(National Road N1 Section 8: Beaufort West – Three - Sisters)

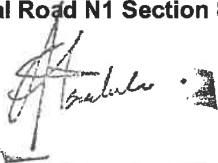

---

**MINISTER OF TRANSPORT**



DEPARTEMENT VAN VERVOER

NO. 778

27 Augustus 2021

**DIE SUID-AFRIKAANSE NASIONALE  
PADAGENTSKAP MSB BEPERK**

Registrasie No: 1998/009584/30

**VERKLARING WYSIGING VAN NASIONALE PAD N1 SEKSIE 8**

WYSIGING VAN VERKLARING No. 732 VAN 2006.

Kragtens Artikel 40(1)(b) van die Wet op die Suid-Afrikaanse Nasionale Padagentskap Beperk en op Nasionale Paaie, 1998 (Wet No. 7 van 1998), wysig ek hiermee Verklaring No. 732 van 2006 deur dit in sy geheel te vervang, met bygaande velle 1 tot 22 van Plan No. P1042/18.

**(Nasional Pad N1 Seksie 8: Beaufort Wes – Drie Susters)**



**MINISTER VAN VERVOER**

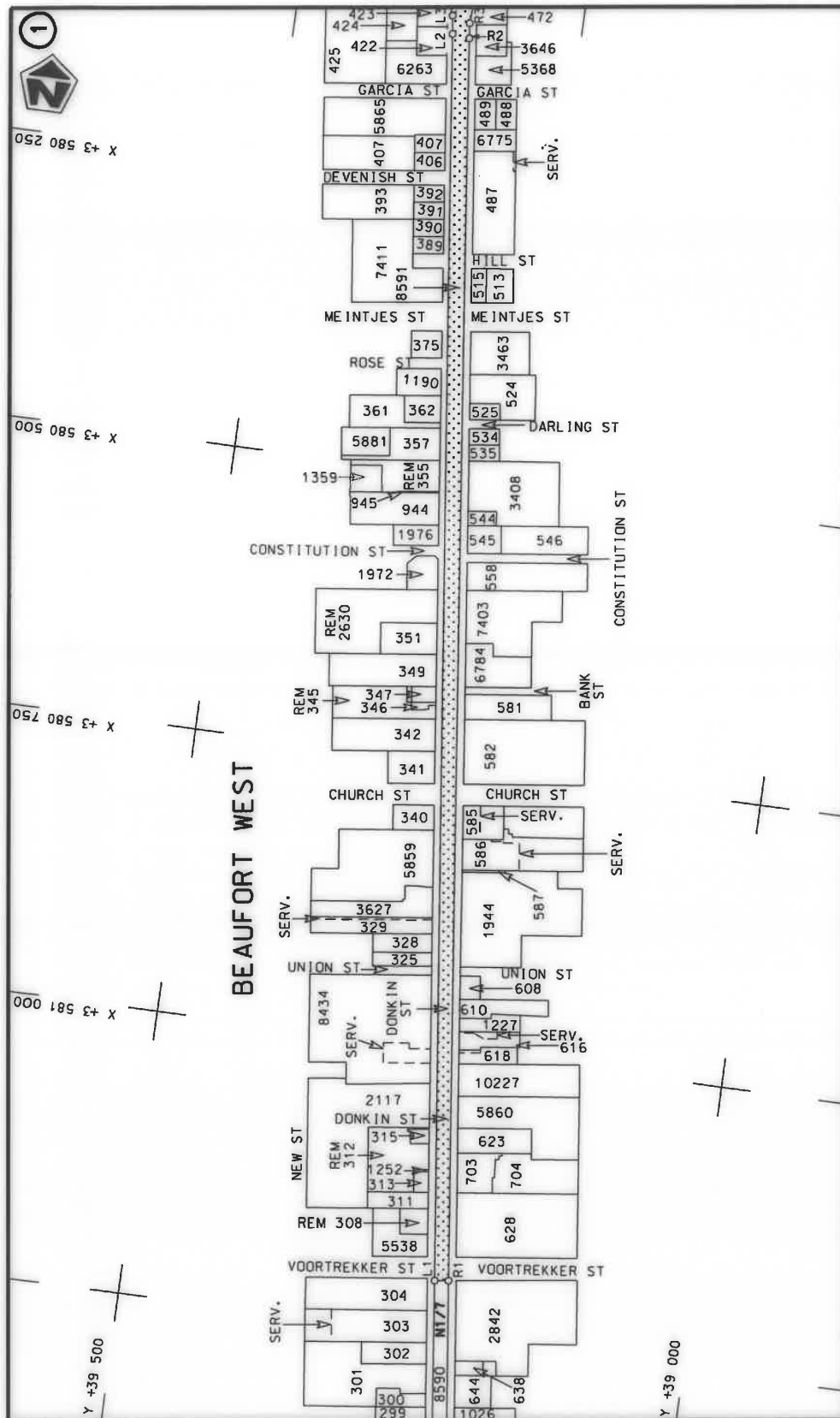

Die Suid Afrikaanse Nasionale Padagentskap MSB Bpk The South African National Roads Agency SOC Ltd	Die figuur getoon The figure shown	stel die padreserwe voor van 'n gedeelte represents the road reserve of a portion van Nasionale Roete N1 of National Route	8	Plan P1042/18	Vel Sheet 1 of 22
---	---------------------------------------	---	---	---------------	-------------------

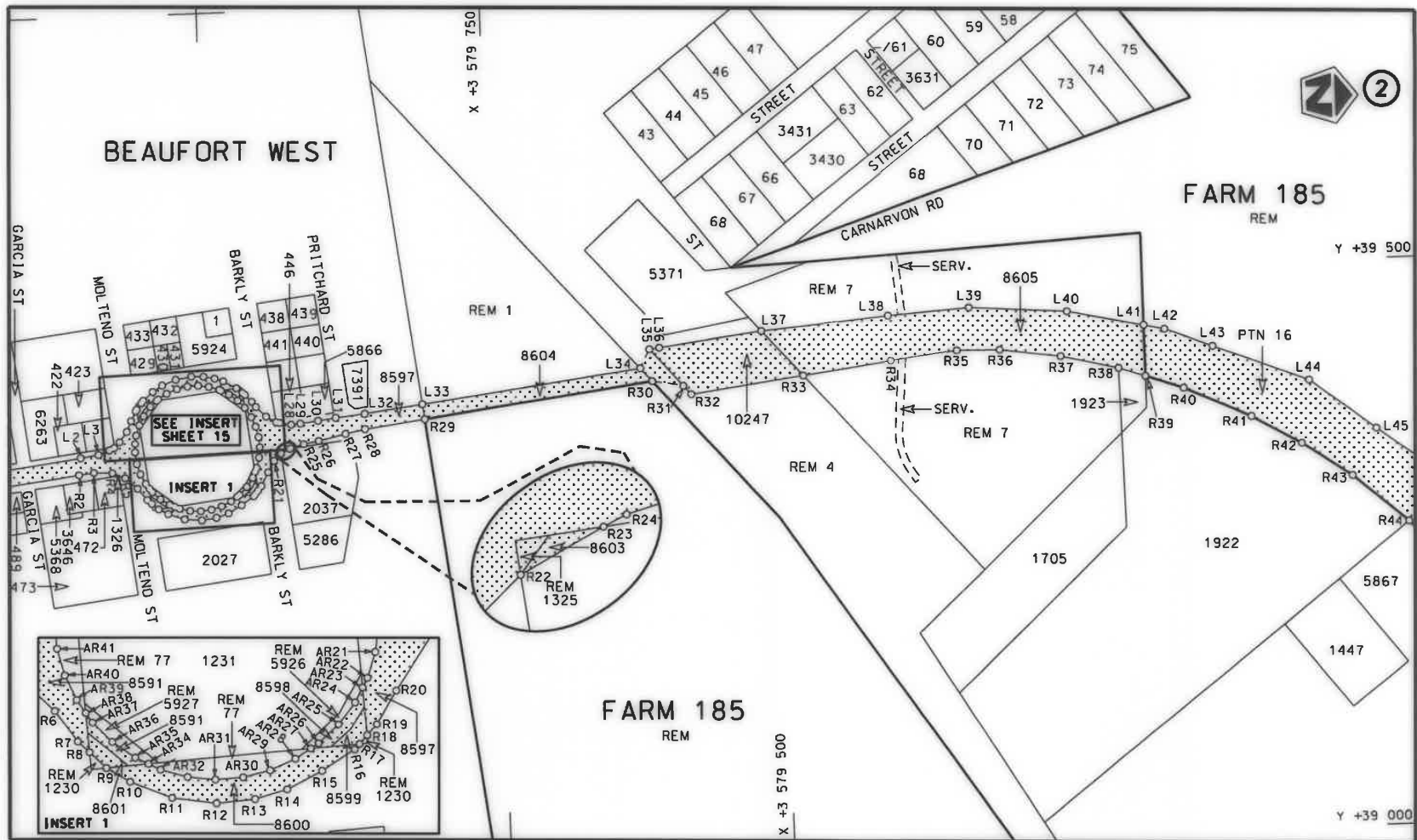

Die Suid Afrikaanse Nasionale Padagentskap MSB Bpk  
The South African National Roads Agency SOC Ltd

Die figuur getoon  
The figure shown

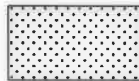

stel die padreserwe voor van 'n gedeelte  
represents the road reserve of a portion  
van Nasionale Roete N1  
of National Route N1  
Seksie 8  
Section

Vel  
Sheet 2 van 22  
of  
Plan  
P1042/18





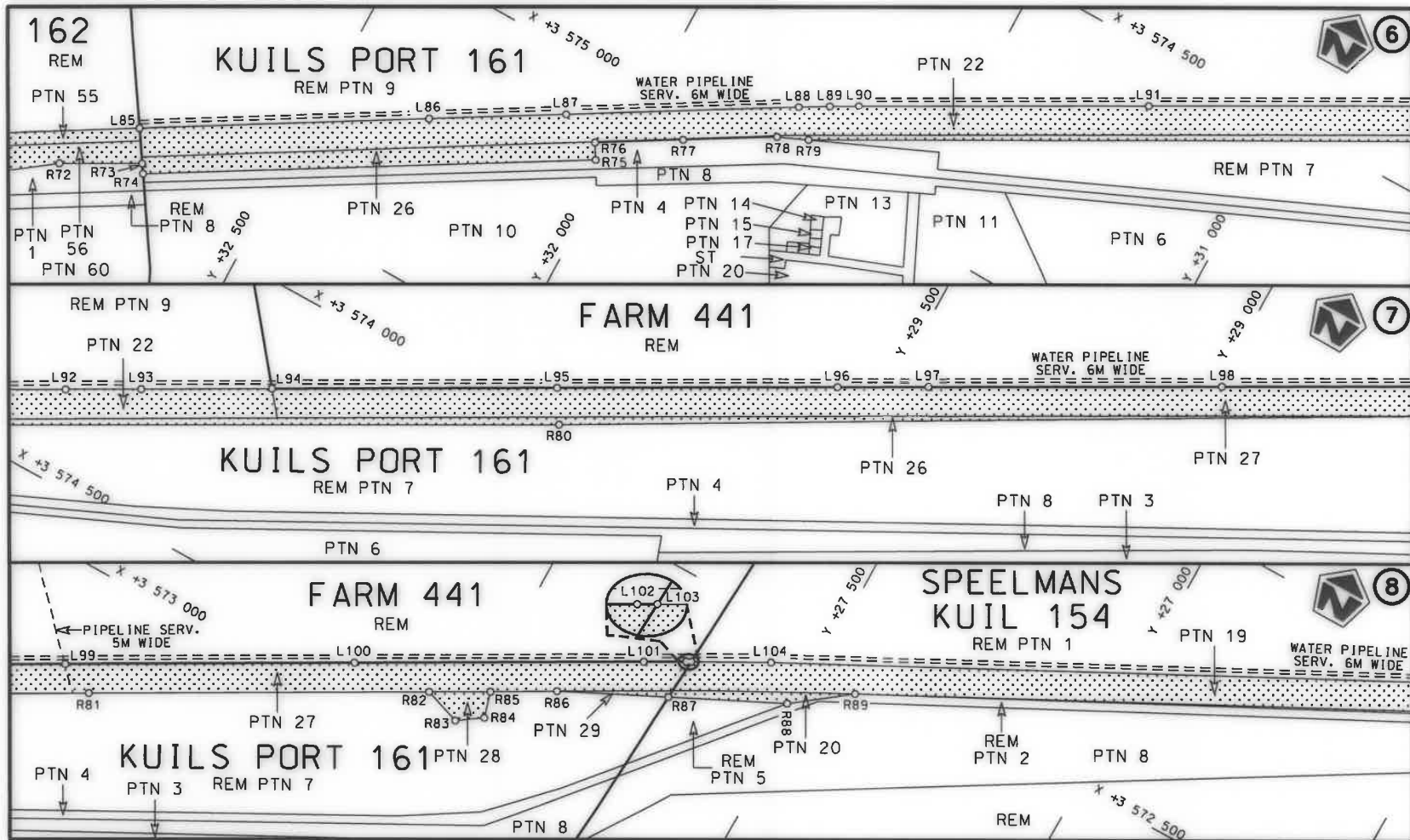

Die Suid Afrikaanse Nasionale Padagentskap MSB Bpk  
The South African National Roads Agency SOC Ltd

Die figuur getoon  
The figure shown



stel die padreserwe voor van 'n gedeelte  
represents the road reserve of a portion  
van Nasionale Roete N1  
of National Route N1

Seksie  
Section

8

Vel  
Sheet 4 van 22  
of

Plan P1042/18

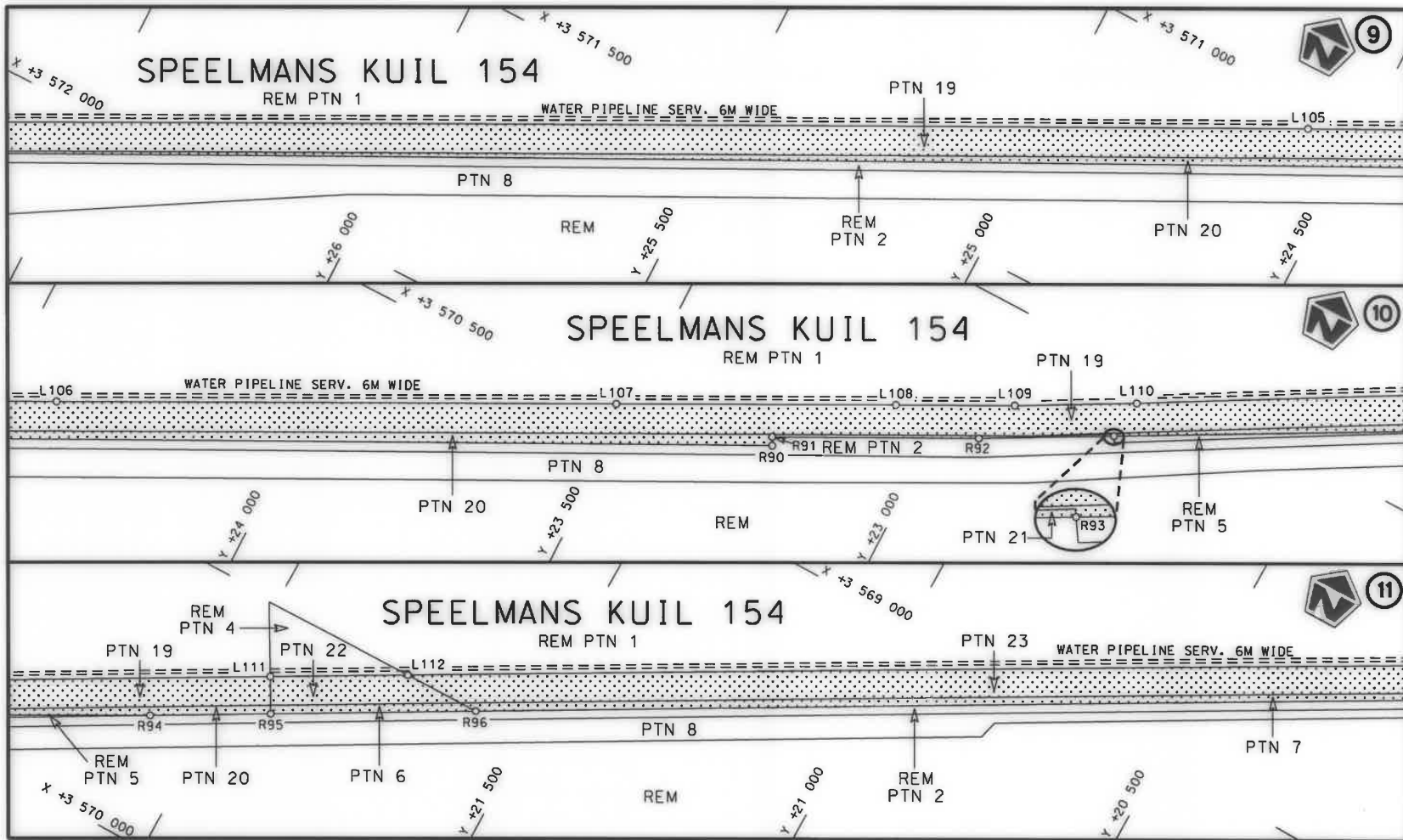

Die Suid Afrikaanse Nasionale Padagentskap MSB Bpk  
The South African National Roads Agency SOC Ltd

Die figuur getoon  
The figure shown



steldie padreserwe voor van 'n gedeelte  
represents the road reserve of a portion  
van Nasionale Roete N1  
of National Route N1  
Seksie  
Section

8

Vel  
Sheet 5 van 22  
of

Plan P1042/18



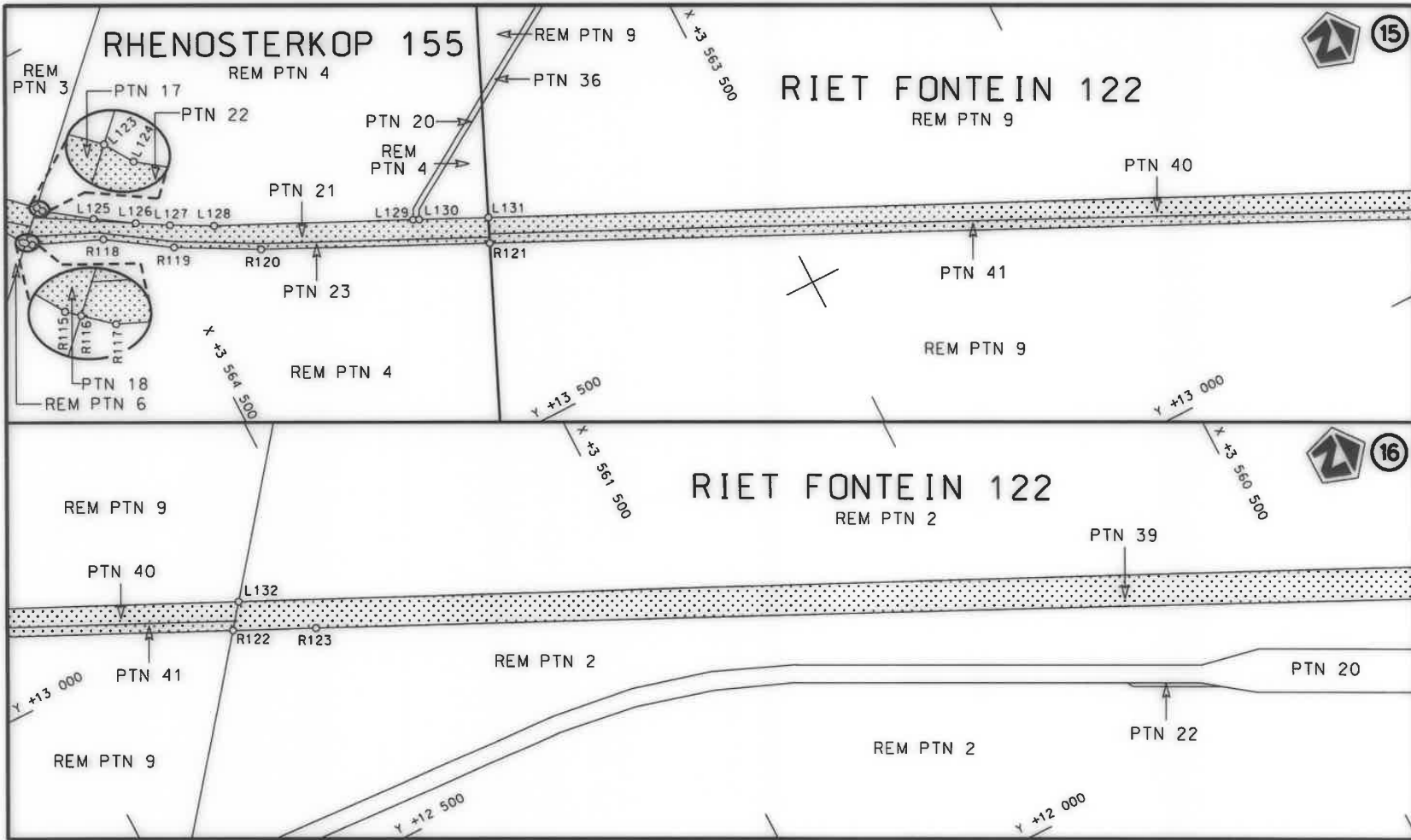

Die Suid Afrikaanse Nasionale Padagentskap MSB Bpk  
The South African National Roads Agency SOC Ltd

Die figuur getoon  
The figure shown

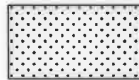

steldie padreserwe voor van 'n gedeelte  
represents the road reserve of a portion  
van Nasionale Roete N1  
of National Route N1

N1

Seksie  
Section

8

Vel  
Sheet 7 van 22  
of

Plan P1042/18



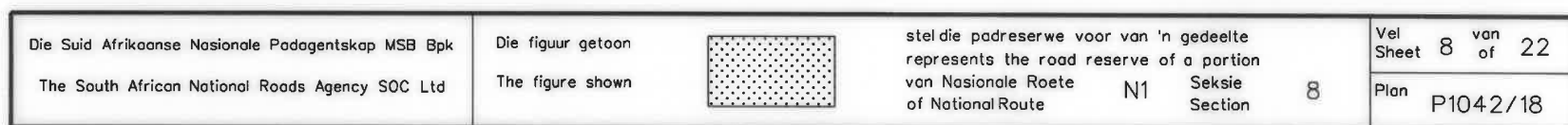

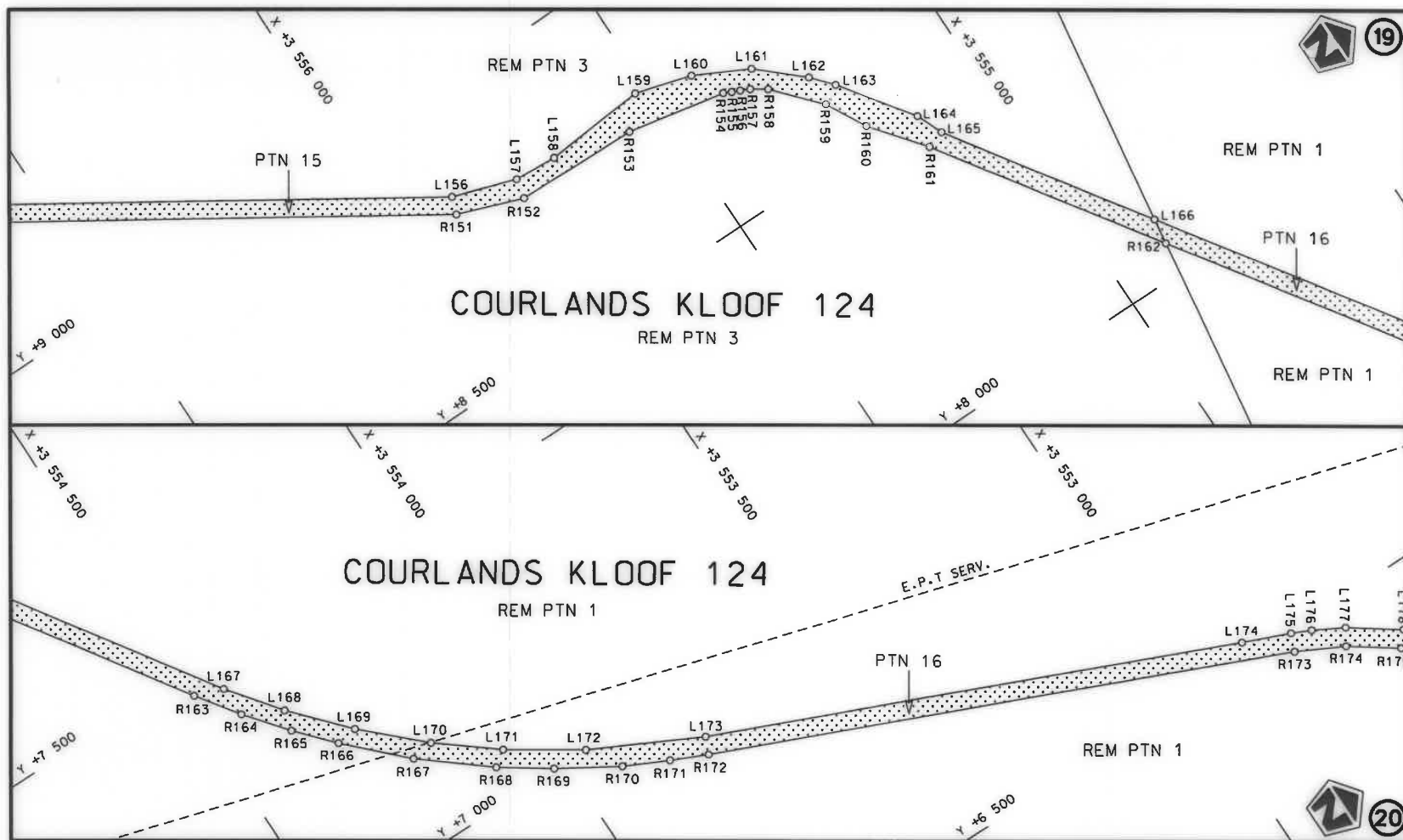

Die Suid Afrikaanse Nasionale Padagentskap MSB Bpk  
The South African National Roads Agency SOC Ltd

Die figuur getoon  
The figure shown

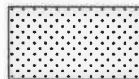

steldie padreserwe voor van 'n gedeelte  
represents the road reserve of a portion  
van Nasionale Roete N1  
of National Route N1

N1

Seksie  
Section

8

Vel  
Sheet 9 van  
of 22  
Plan P1042/18

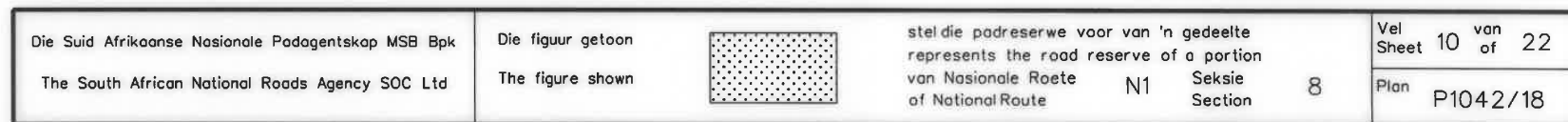

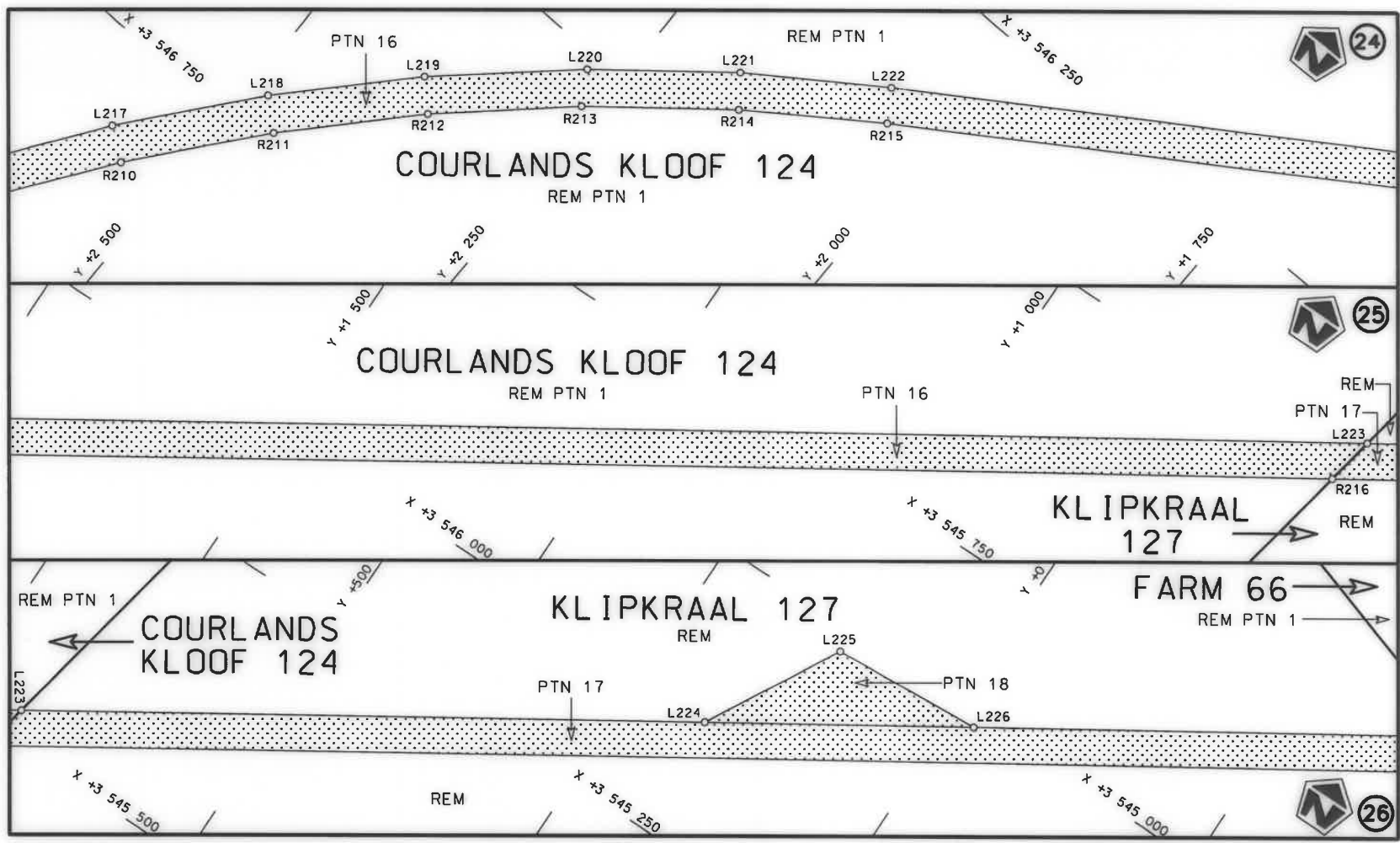

Die Suid Afrikaanse Nasionale Padagentskap MSB Bpk The South African National Roads Agency SOC Ltd	Die figuur getoon The figure shown	steldie padreserwe voor van 'n gedeelte represents the rood reserve of a portion van Nasionale Roete N1 Seksie 8 of National Route of National Route	Vel Sheet 11 van of 22 Plan P1042/18
---	---------------------------------------	---	---



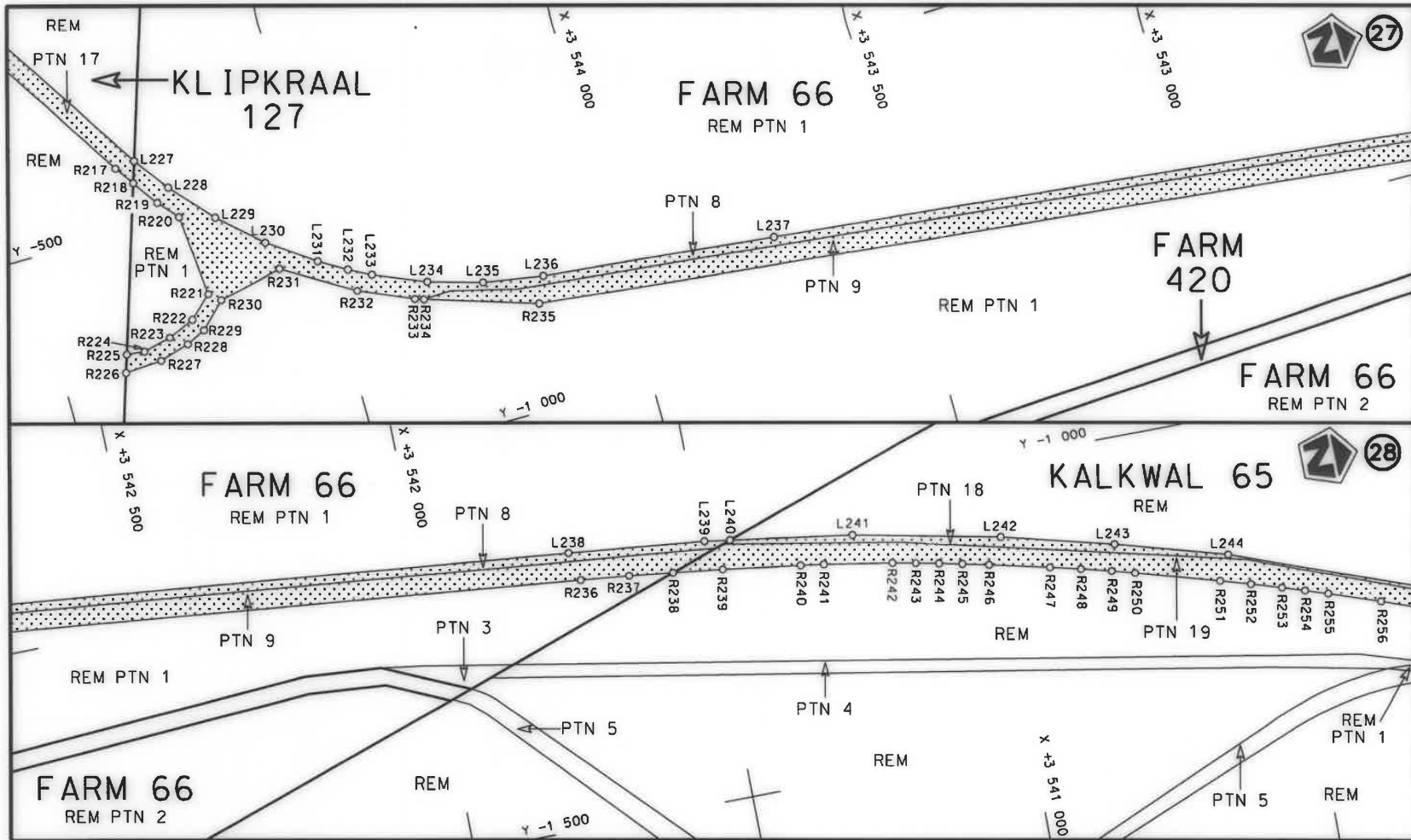

<p>Die Suid Afrikaanse Nasionale Padagentskap MSB Bpk</p> <p>The South African National Roads Agency SOC Ltd</p>	<p>Die figuur getoon</p> <p>The figure shown</p> 	<p>stel die padreserwe voor van 'n gedeelte</p> <p>represents the road reserve of a portion</p> <p>van Nasionale Roete N1</p> <p>of National Route N1</p> <p>Seksie 8</p> <p>Section 8</p>	<p>Vel Sheet 12 van of 22</p> <p>Plan P1042/18</p>
--	--	--	--

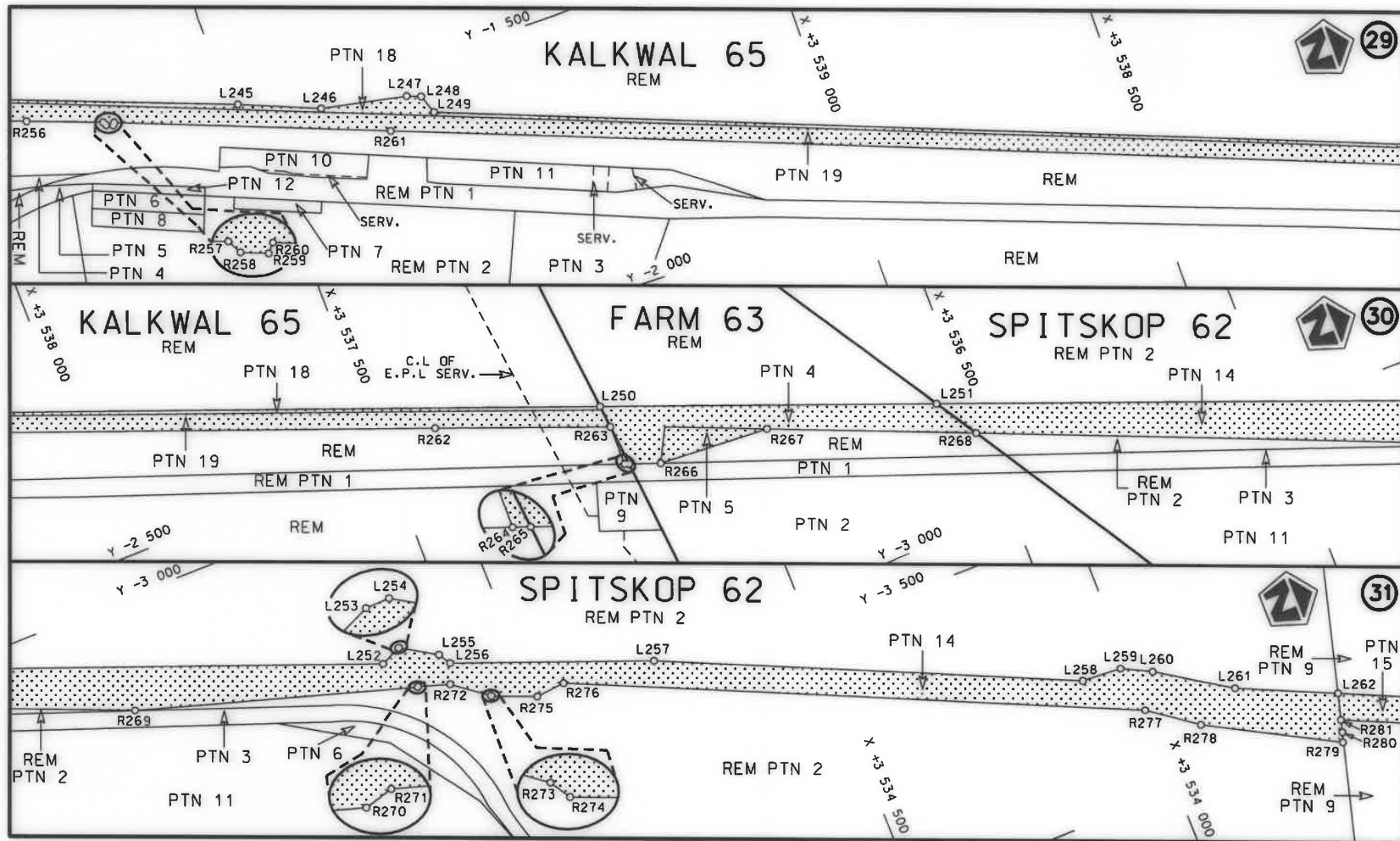

Die Suid Afrikaanse Nasionale Padagentskap MSB Bpk  
The South African National Roads Agency SOC Ltd

Die figuur getoon  
The figure shown

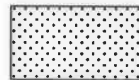

stel die padreserwe voor van 'n gedeelte  
represents the road reserve of a portion  
van Nasionale Roete N1 Seksie 8  
of National Route

Vel Sheet 13 van 22  
Plan P1042/18

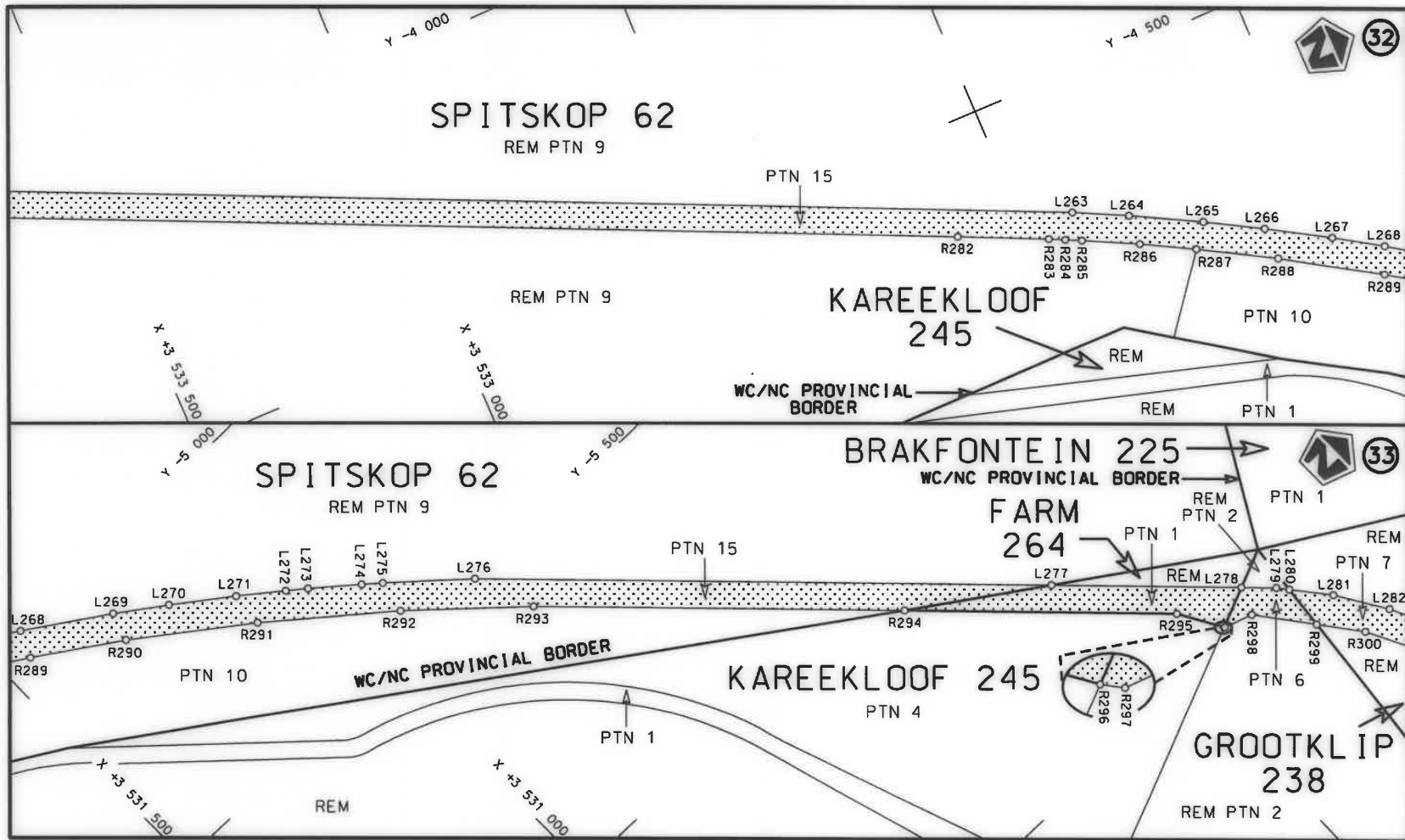

Die Suid Afrikaanse Nasionale Padagentskap MSB Bpk  
The South African National Roads Agency SOC Ltd

The figure shown

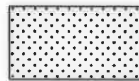

stel die padreserwe voor van 'n gedeelte  
represents the road reserve of a portion  
van Nasionale Roete N1 Seksie  
of National Route Section 8

Vel Sheet 14 van 22  
Plan P1042/18

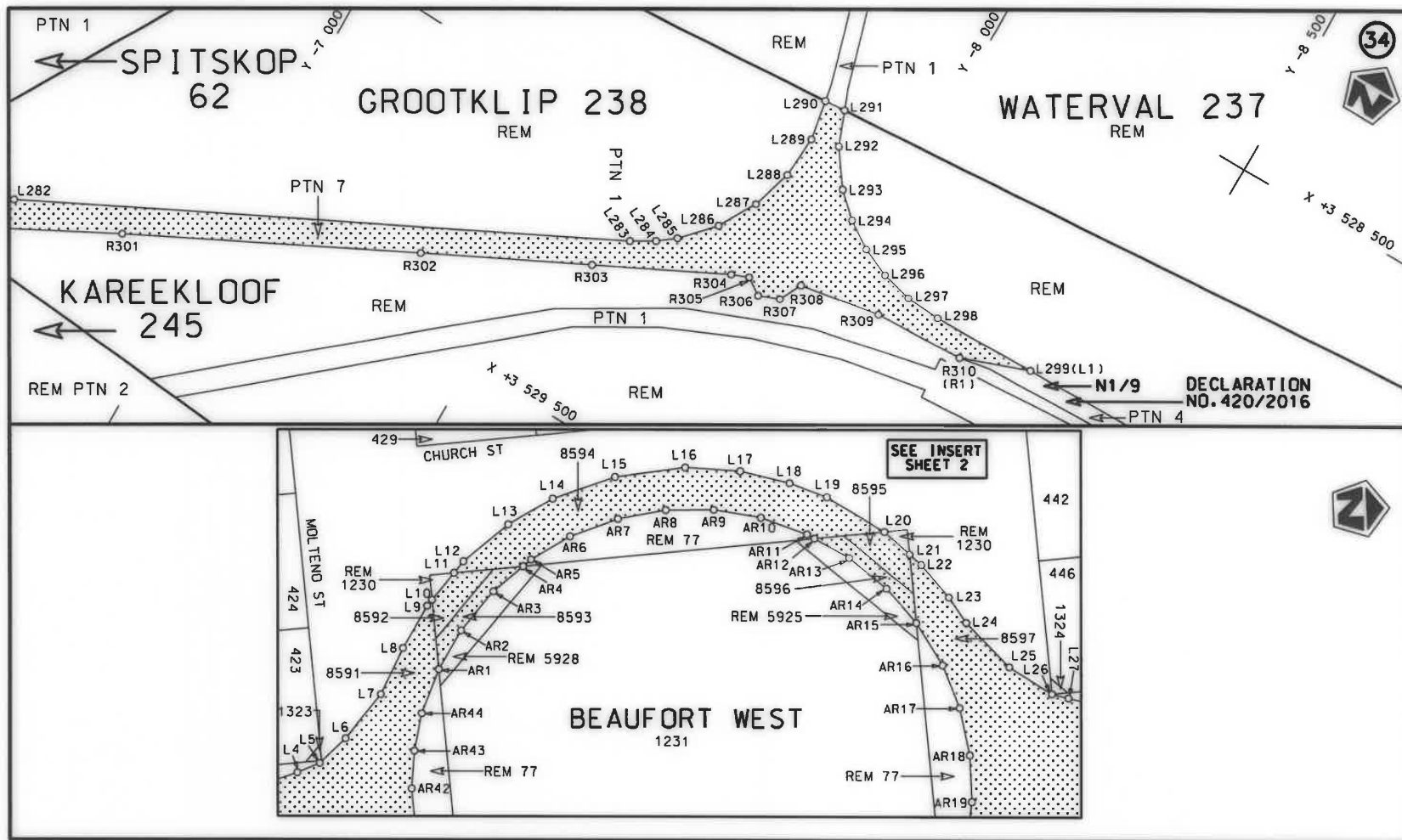

Die Suid Afrikaanse Nasionale Padagentskap MSB Bpk  
The South African National Roads Agency SOC Ltd

Die figuur getoon  
The figure shown

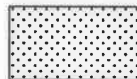

stel die padreserwe voor van 'n gedeelte  
represents the road reserve of a portion  
van Nasionale Roete N1 Seksie  
of National Route Section

8

Vel  
Sheet 15 van 22  
Plan P1042/18



PADRESERWE KOÖRDINATE / ROAD RESERVE CO-ORDINATES					
LINKERKANT/LEFT HAND SIDE			REGTERKANT/RIGHT HAND SIDE		
	Y	X	WG 23°	Y	X
L1	39 226.97	3 581 201.97		R1	39 214.83 3 581 200.53
L2	39 362.24	3 580 117.07		R2	39 347.46 3 580 119.03
L3	39 364.51	3 580 101.25		R3	39 349.05 3 580 105.81
L4	39 368.23	3 580 091.50		R4	39 348.18 3 580 089.54
L5	39 370.17	3 580 087.13		R5	39 343.43 3 580 078.35
L6	39 375.18	3 580 082.17		R6	39 333.96 3 580 067.79
L7	39 384.11	3 580 075.47		R7	39 323.57 3 580 059.72
L8	39 393.36	3 580 071.35		R8	39 319.97 3 580 055.64
L9	39 401.82	3 580 066.80		R9	39 314.82 3 580 049.80
L10	39 403.03	3 580 065.86		R10	39 310.35 3 580 041.59
L11	39 408.49	3 580 061.63		R11	39 305.25 3 580 027.24
L12	39 410.78	3 580 059.86		R12	39 303.82 3 580 012.07
L13	39 418.24	3 580 051.22		R13	39 305.61 3 579 999.04
L14	39 423.49	3 580 042.59		R14	39 309.18 3 579 988.21
L15	39 428.10	3 580 030.44		R15	39 315.88 3 579 976.50
L16	39 430.31	3 580 016.66		R16	39 323.38 3 579 965.64
L17	39 429.89	3 580 005.82		R17	39 325.34 3 579 964.03
L18	39 427.85	3 579 996.05		R18	39 328.43 3 579 961.50
L19	39 425.29	3 579 988.63		R19	39 332.29 3 579 958.34
L20	39 418.86	3 579 977.15		R20	39 344.08 3 579 952.05
L21	39 414.55	3 579 972.08		R21	39 353.76 3 579 946.29
L22	39 412.58	3 579 969.76		R22	39 359.71 3 579 939.98
L23	39 406.36	3 579 964.17		R23	39 363.83 3 579 932.20
L24	39 401.51	3 579 960.64		R24	39 364.25 3 579 931.41
L25	39 392.95	3 579 951.95		R25	39 367.61 3 579 919.65
L26	39 387.84	3 579 943.42		R26	39 370.00 3 579 906.30
L27	39 387.13	3 579 940.16		R27	39 375.45 3 579 882.39
L28	39 385.14	3 579 930.16		R28	39 378.86 3 579 865.02
L29	39 385.77	3 579 921.94		R29	39 385.74 3 579 812.04
L30	39 387.76	3 579 906.29		R30	39 411.99 3 579 610.13
L31	39 389.75	3 579 890.66		R31	39 406.91 3 579 582.91
L32	39 392.22	3 579 864.85		R32	39 399.35 3 579 576.18
L33	39 398.80	3 579 813.64		R33	39 412.32 3 579 476.79
L34	39 423.63	3 579 620.28		R34	39 422.36 3 579 399.32
L35	39 440.37	3 579 611.63		R35	39 430.01 3 579 340.83
L36	39 441.42	3 579 602.86		R36	39 429.32 3 579 303.05
L37	39 453.05	3 579 512.37		R37	39 421.72 3 579 249.51
L38	39 462.60	3 579 400.35		R38	39 409.66 3 579 198.94
L39	39 467.36	3 579 328.82		R39	39 401.72 3 579 175.58
L40	39 461.16	3 579 242.62		R40	39 390.31 3 579 142.22
L41	39 446.94	3 579 175.47		R41	39 363.51 3 579 083.65
L42	39 442.91	3 579 157.33		R42	39 338.53 3 579 040.19
L43	39 426.51	3 579 115.48		R43	39 308.92 3 578 996.58
L44	39 393.75	3 579 031.67		R44	39 267.54 3 578 948.29
L45	39 349.87	3 578 974.17		R45	39 202.55 3 578 887.99
L46	39 324.52	3 578 940.16		R46	39 131.47 3 578 839.86
L47	39 302.88	3 578 917.62		R47	39 076.06 3 578 811.31
L48	39 269.39	3 578 884.64		R48	38 768.53 3 578 669.38
L49	39 248.55	3 578 865.54		R49	38 750.72 3 578 661.50
L50	39 213.96	3 578 838.50		R50	38 662.63 3 578 621.27
L51	39 160.77	3 578 802.67		R51	38 601.32 3 578 754.64
			Vel Sheet	16 Van of	22 P1042/18

PADRESERVE KOÖRDINATE / ROAD RESERVE CO-ORDINATES						
LINKERKANT/LEFT HAND SIDE				REGTERKANT/RIGHT HAND SIDE		
	Y	X	WG 23°		Y	X
L52	39 076.05	3 578 726.02		R52	38 451.58	3 578 685.80
L53	39 049.52	3 578 712.40		R53	38 443.61	3 578 702.60
L54	38 888.35	3 578 673.06		R54	38 429.80	3 578 694.37
L55	38 737.26	3 578 603.67		R55	38 423.62	3 578 677.01
L56	38 734.84	3 578 596.63		R56	38 468.63	3 578 578.20
L57	38 625.85	3 578 546.42		R57	38 480.13	3 578 576.11
L58	38 599.38	3 578 523.41		R58	38 487.30	3 578 560.52
L59	38 584.19	3 578 497.74		R59	38 479.71	3 578 537.11
L60	38 574.37	3 578 472.80		R60	38 286.66	3 578 448.59
L61	38 534.83	3 578 454.50		R61	38 048.55	3 578 338.92
L62	38 514.34	3 578 500.97		R62	37 642.11	3 578 152.19
L63	38 387.04	3 578 442.31		R63	37 261.30	3 577 977.00
L64	38 336.88	3 578 419.18		R64	37 235.87	3 577 965.30
L65	38 216.87	3 578 330.25		R65	36 829.04	3 577 778.46
L66	38 188.44	3 578 318.18		R66	36 120.70	3 577 452.74
L67	38 050.48	3 578 287.68		R67	35 917.05	3 577 358.72
L68	37 282.98	3 577 934.97		R68	35 713.85	3 577 265.07
L69	37 071.22	3 577 837.65		R69	35 691.82	3 577 305.03
L70	36 829.99	3 577 726.93		R70	35 181.88	3 577 003.27
L71	36 775.47	3 577 701.77		R71	33 001.91	3 575 717.99
L72	36 387.05	3 577 522.85		R72	32 855.06	3 575 609.01
L73	36 329.39	3 577 496.31		R73	32 726.82	3 575 538.99
L74	35 877.35	3 577 288.19		R74	32 716.81	3 575 554.17
L75	35 619.10	3 577 169.36		R75	32 029.41	3 575 146.75
L76	35 461.96	3 577 090.49		R76	32 045.05	3 575 120.37
L77	35 334.15	3 577 019.35		R77	31 911.35	3 575 041.06
L78	35 240.85	3 576 965.67		R78	31 768.77	3 574 956.48
L79	35 177.38	3 576 927.89		R79	31 717.80	3 574 934.17
L80	34 788.23	3 576 696.28		R80	29 983.72	3 573 976.54
L81	34 363.92	3 576 443.08		R81	28 607.69	3 573 197.72
L82	33 912.90	3 576 173.73		R82	28 082.25	3 572 905.89
L83	33 611.67	3 575 993.89		R83	28 017.37	3 572 928.19
L84	33 166.67	3 575 728.30		R84	27 974.98	3 572 898.96
L85	32 760.63	3 575 486.63		R85	27 987.73	3 572 853.40
L86	32 321.28	3 575 225.23		R86	27 885.54	3 572 795.83
L87	32 113.29	3 575 101.67		R87	27 708.38	3 572 709.94
L88	31 760.45	3 574 891.79		R88	27 519.54	3 572 618.40
L89	31 713.32	3 574 864.21		R89	27 423.16	3 572 545.82
L90	31 668.67	3 574 839.08		R90	23 244.99	3 570 415.73
L91	31 222.45	3 574 591.27		R91	23 251.89	3 570 402.24
L92	30 775.96	3 574 343.14		R92	22 927.15	3 570 235.44
L93	30 659.32	3 574 278.40		R93	22 717.58	3 570 121.31
L94	30 457.43	3 574 166.24		R94	22 101.49	3 569 785.78
L95	30 017.63	3 573 921.93		R95	21 915.51	3 569 680.53
L96	29 585.35	3 573 681.64		R96	21 600.00	3 569 501.90
L97	29 445.37	3 573 603.98		R97	19 877.48	3 568 526.77
L98	28 993.70	3 573 352.97		R98	19 720.26	3 568 437.38
L99	28 669.03	3 573 172.31		R99	19 644.73	3 568 396.74
L100	28 222.51	3 572 924.22		R100	19 575.17	3 568 362.26
L101	27 776.66	3 572 676.17		R101	19 284.63	3 568 221.86
L102	27 711.00	3 572 639.79		R102	19 296.65	3 568 191.16
				Vel Sheet	17 Van of 22	P1042/18

PADRESERVE KOÖRDINATE / ROAD RESERVE CO-ORDINATES									
LINKERKANT/LEFT HAND SIDE					REGTERKANT/RIGHT HAND SIDE				
	Y	X	WG 23°			Y	X		
L103	27 703.23	3 572 635.48			R103	18 377.86	3 567 672.88		
L104	27 579.41	3 572 568.79			R104	18 213.07	3 567 570.44		
L105	24 589.98	3 571 027.89			R105	18 133.98	3 567 520.30		
L106	24 403.20	3 570 932.05			R106	17 402.36	3 567 005.58		
L107	23 522.81	3 570 478.48			R107	15 729.58	3 565 825.25		
L108	23 083.92	3 570 251.41			R108	14 698.92	3 565 095.65		
L109	22 897.21	3 570 155.06			R109	14 475.67	3 564 937.74		
L110	22 708.32	3 570 051.79			R110	14 450.65	3 564 919.56		
L111	21 947.78	3 569 623.43			R111	14 364.74	3 564 845.86		
L112	21 735.47	3 569 503.86			R112	14 318.94	3 564 802.39		
L113	19 950.39	3 568 498.50			R113	14 277.24	3 564 756.93		
L114	18 506.54	3 567 685.31			R114	14 272.60	3 564 753.97		
L115	18 376.55	3 567 610.31			R115	14 195.89	3 564 705.02		
L116	18 274.35	3 567 547.87			R116	14 192.19	3 564 700.73		
L117	18 173.75	3 567 482.76			R117	14 184.25	3 564 691.51		
L118	18 042.36	3 567 392.82			R118	14 135.43	3 564 575.82		
L119	14 733.53	3 565 056.65			R119	14 066.16	3 564 471.64		
L120	14 469.94	3 564 870.55			R120	13 993.04	3 564 336.84		
L121	14 404.39	3 564 817.90			R121	13 819.44	3 563 973.74		
L122	14 288.64	3 564 709.32			R122	12 964.06	3 562 184.67		
L123	14 238.57	3 564 654.66			R123	12 901.06	3 562 052.89		
L124	14 228.84	3 564 648.42			R124	11 861.85	3 559 880.20		
L125	14 175.21	3 564 574.96			R125	11 796.62	3 559 744.13		
L126	14 134.32	3 564 512.22			R126	11 775.59	3 559 700.25		
L127	14 103.80	3 564 460.33			R127	11 690.23	3 559 550.36		
L128	14 067.43	3 564 391.71			R128	11 688.23	3 559 547.58		
L129	13 917.22	3 564 075.26			R129	11 526.82	3 559 322.80		
L130	13 912.64	3 564 065.61			R130	11 419.40	3 559 180.45		
L131	13 860.36	3 563 955.47			R131	11 207.09	3 558 907.62		
L132	13 004.59	3 562 152.64			R132	11 168.17	3 558 857.59		
L133	11 873.26	3 559 769.29			R133	11 154.03	3 558 845.81		
L134	11 784.25	3 559 609.83			R134	10 985.56	3 558 705.40		
L135	11 732.62	3 559 533.51			R135	10 772.65	3 558 603.11		
L136	11 421.05	3 559 112.82			R136	10 730.93	3 558 584.57		
L137	11 312.31	3 558 967.12			R137	10 717.04	3 558 578.43		
L138	11 172.39	3 558 799.91			R138	10 659.49	3 558 553.01		
L139	11 088.79	3 558 716.36			R139	10 602.81	3 558 544.59		
L140	11 051.52	3 558 685.96			R140	10 594.57	3 558 543.48		
L141	11 019.32	3 558 650.58			R141	10 575.64	3 558 527.74		
L142	10 938.30	3 558 581.01			R142	10 497.55	3 558 462.86		
L143	10 950.19	3 558 526.08			R143	10 365.48	3 558 304.87		
L144	10 825.27	3 558 508.32			R144	10 187.51	3 558 123.00		
L145	10 741.57	3 558 466.96			R145	10 140.57	3 557 988.92		
L146	10 744.11	3 558 463.08			R146	9 860.36	3 557 554.08		
L147	10 699.88	3 558 441.87			R147	9 756.89	3 557 443.18		
L148	10 544.64	3 558 367.41			R148	9 745.26	3 557 416.85		
L149	10 464.57	3 558 312.61			R149	9 697.93	3 557 302.72		
L150	10 376.05	3 558 238.02			R150	9 536.52	3 557 052.41		
L151	10 293.74	3 558 152.19			R151	8 797.22	3 555 905.94		
L152	10 251.52	3 558 099.34			R152	8 754.89	3 555 789.87		
L153	10 275.60	3 558 001.48			R153	8 748.25	3 555 569.60		
					<div> <div>Vel</div> <div>Sheet</div> </div> <div>18</div> <div>Van</div> <div>of</div> <div>22</div> <div>P1042/18</div>				

PADRESERVE KOÖRDINATE / ROAD RESERVE CO-ORDINATES									
LINKERKANT/LEFT HAND SIDE					REGTERKANT/RIGHT HAND SIDE				
	Y		X	WG 23°		Y		X	
L154	10 173.95	3	557 982.58		R154	8 712.89	3	555 393.50	
L155	9 543.99	3	557 005.53		R155	8 705.90	3	555 379.86	
L156	8 827.79	3	555 894.73		R156	8 699.62	3	555 366.00	
L157	8 789.85	3	555 782.37		R157	8 691.88	3	555 349.84	
L158	8 784.81	3	555 705.75		R158	8 674.11	3	555 323.42	
L159	8 798.61	3	555 523.35		R159	8 595.48	3	555 253.29	
L160	8 769.48	3	555 423.12		R160	8 523.66	3	555 215.27	
L161	8 720.60	3	555 327.70		R161	8 431.84	3	555 142.55	
L162	8 651.66	3	555 251.85		R162	8 058.17	3	554 890.84	
L163	8 614.23	3	555 220.07		R163	7 459.17	3	554 487.34	
L164	8 488.38	3	555 130.25		R164	7 386.05	3	554 434.87	
L165	8 441.40	3	555 110.68		R165	7 313.47	3	554 376.48	
L166	8 104.49	3	554 883.72		R166	7 249.46	3	554 318.35	
L167	7 440.82	3	554 436.66		R167	7 153.85	3	554 222.15	
L168	7 350.12	3	554 367.01		R168	7 061.56	3	554 107.57	
L169	7 254.49	3	554 280.63		R169	7 003.84	3	554 022.67	
L170	7 160.77	3	554 180.95		R170	6 941.21	3	553 919.32	
L171	7 081.07	3	554 080.24		R171	6 904.05	3	553 842.82	
L172	7 000.75	3	553 957.69		R172	6 875.51	3	553 779.86	
L173	6 904.68	3	553 767.23		R173	6 463.76	3	552 811.62	
L174	6 527.93	3	552 880.56		R174	6 422.44	3	552 729.82	
L175	6 494.86	3	552 798.60		R175	6 366.61	3	552 649.78	
L176	6 479.67	3	552 764.96		R176	6 300.04	3	552 578.28	
L177	6 451.05	3	552 712.02		R177	6 222.74	3	552 516.29	
L178	6 392.42	3	552 628.02		R178	6 122.18	3	552 446.17	
L179	6 322.91	3	552 553.16		R179	5 831.14	3	552 245.65	
L180	6 242.55	3	552 488.53		R180	5 746.53	3	552 185.81	
L181	6 192.97	3	552 456.46		R181	5 659.19	3	552 112.35	
L182	6 143.47	3	552 422.42		R182	4 912.71	3	551 466.79	
L183	5 849.38	3	552 219.19		R183	4 761.75	3	551 334.50	
L184	5 767.38	3	552 159.31		R184	4 706.61	3	551 274.41	
L185	5 679.23	3	552 087.52		R185	4 462.69	3	550 991.89	
L186	4 833.48	3	551 355.89		R186	4 408.76	3	550 926.13	
L187	4 784.96	3	551 311.10		R187	4 363.93	3	550 856.43	
L188	4 731.61	3	551 254.24		R188	3 759.24	3	549 865.58	
L189	4 486.82	3	550 970.80		R189	3 703.14	3	549 783.30	
L190	4 436.98	3	550 907.85		R190	3 656.33	3	549 725.59	
L191	4 390.86	3	550 839.40		R191	3 443.78	3	549 494.61	
L192	3 952.98	3	550 121.91		R192	3 418.12	3	549 460.67	
L193	3 908.10	3	550 031.42		R193	3 358.27	3	549 353.05	
L194	3 846.04	3	549 929.11		R194	3 303.26	3	549 244.88	
L195	3 786.90	3	549 849.45		R195	3 259.09	3	549 133.08	
L196	3 729.88	3	549 763.43		R196	3 228.29	3	549 018.76	
L197	3 682.65	3	549 707.63		R197	2 949.32	3	547 810.87	
L198	3 525.60	3	549 528.85		R198	2 915.80	3	547 783.69	
L199	3 490.73	3	549 459.33		R199	2 909.04	3	547 761.39	
L200	3 387.93	3	549 337.38		R200	2 908.91	3	547 754.33	
L201	3 334.21	3	549 232.98		R201	2 929.90	3	547 727.02	
L202	3 290.88	3	549 122.75		R202	2 898.74	3	547 592.73	
L203	3 265.88	3	549 037.04		R203	2 878.92	3	547 515.57	
L204	3 258.63	3	549 008.32		R204	2 856.12	3	547 439.43	
					<div> <div>Vel</div> <div>19</div> <div>Van</div> <div>22</div> <div>Sheet</div> <div>of</div> <div>P1042/18</div> </div>				



PADRESERWE KOÖRDINATE / ROAD RESERVE CO-ORDINATES					
LINKERKANT/LEFT HAND SIDE			REGTERKANT/RIGHT HAND SIDE		
	Y	X	WG 23°	Y	X
L205	2 981.28	3 547 807.64		R205	2 830.20 3 547 364.31
L206	2 999.49	3 547 785.10		R206	2 805.76 3 547 301.23
L207	2 996.61	3 547 754.96		R207	2 764.38 3 547 206.65
L208	2 962.89	3 547 728.28		R208	2 689.08 3 547 061.89
L209	2 929.71	3 547 584.99		R209	2 626.31 3 546 958.50
L210	2 909.62	3 547 506.85		R210	2 545.41 3 546 844.37
L211	2 886.46	3 547 429.40		R211	2 457.41 3 546 736.89
L212	2 862.51	3 547 358.71		R212	2 362.18 3 546 635.88
L213	2 841.88	3 547 305.11		R213	2 261.08 3 546 542.55
L214	2 791.62	3 547 185.50		R214	2 151.57 3 546 454.90
L215	2 727.13	3 547 060.28		R215	2 042.38 3 546 379.20
L216	2 653.63	3 546 939.33		R216	702.47 3 545 515.24
L217	2 572.10	3 546 824.27		R217	-388.62 3 544 811.70
L218	2 482.26	3 546 714.58		R218	-421.87 3 544 788.39
L219	2 385.66	3 546 612.04		R219	-466.63 3 544 756.99
L220	2 278.48	3 546 513.67		R220	-500.56 3 544 726.54
L221	2 171.82	3 546 428.34		R221	-644.00 3 544 712.76
L222	2 059.68	3 546 352.37		R222	-679.47 3 544 751.96
L223	693.93	3 545 471.86		R223	-699.31 3 544 798.73
L224	180.40	3 545 140.78		R224	-711.60 3 544 848.62
L225	114.83	3 545 021.04		R225	-708.26 3 544 880.19
L226	-21.31	3 545 010.74		R226	-738.79 3 544 889.98
L227	-384.69	3 544 776.47		R227	-734.90 3 544 824.49
L228	-445.58	3 544 731.12		R228	-719.38 3 544 771.56
L229	-518.35	3 544 665.27		R229	-702.54 3 544 737.11
L230	-583.36	3 544 591.69		R230	-660.52 3 544 693.64
L231	-639.81	3 544 511.52		R231	-634.16 3 544 579.98
L232	-667.56	3 544 463.89		R232	-707.58 3 544 457.86
L233	-687.11	3 544 425.45		R233	-748.99 3 544 363.71
L234	-724.59	3 544 334.52		R234	-753.81 3 544 348.69
L235	-751.62	3 544 240.10		R235	-814.65 3 544 154.61
L236	-768.97	3 544 134.59		R236	-1 066.62 3 541 723.49
L237	-810.79	3 543 724.44		R237	-1 075.52 3 541 638.14
L238	-1 016.18	3 541 735.30		R238	-1 085.06 3 541 561.22
L239	-1 041.59	3 541 496.17		R239	-1 095.86 3 541 474.05
L240	-1 048.31	3 541 451.75		R240	-1 114.88 3 541 338.18
L241	-1 080.64	3 541 238.17		R241	-1 120.93 3 541 297.54
L242	-1 133.62	3 540 982.63		R242	-1 141.64 3 541 178.44
L243	-1 183.95	3 540 788.30		R243	-1 149.79 3 541 138.04
L244	-1 239.74	3 540 595.62		R244	-1 158.08 3 541 097.90
L245	-1 466.03	3 539 983.19		R245	-1 166.88 3 541 057.78
L246	-1 520.95	3 539 846.08		R246	-1 177.18 3 541 012.18
L247	-1 549.56	3 539 695.31		R247	-1 201.87 3 540 907.78
L248	-1 558.58	3 539 671.33		R248	-1 215.11 3 540 854.85
L249	-1 592.34	3 539 658.66		R249	-1 229.03 3 540 802.14
L250	-2 559.58	3 537 112.53		R250	-1 240.24 3 540 762.47
L251	-2 771.43	3 536 554.87		R251	-1 282.31 3 540 618.52
L252	-3 275.51	3 535 227.96		R252	-1 298.27 3 540 566.27
L253	-3 259.48	3 535 192.60		R253	-1 314.65 3 540 513.91
L254	-3 259.44	3 535 191.21		R254	-1 327.30 3 540 475.04
L255	-3 296.75	3 535 129.57		R255	-1 340.36 3 540 436.08
			Vel Sheet	20 Van of 22	P1042/18

PADRESERVE KOÖRDINATE / ROAD RESERVE CO-ORDINATES									
LINKERKANT/LEFT HAND SIDE					REGTERKANT/RIGHT HAND SIDE				
	Y	X	WG 23°		Y	X			
L256	-3 317.85	3 535 116.71		R256	-1 371.08	3 540 347.71			
L257	-3 446.39	3 534 778.81		R257	-1 417.19	3 540 219.84			
L258	-3 757.79	3 534 084.69		R258	-1 423.64	3 540 216.34			
L259	-3 761.86	3 534 014.38		R259	-1 428.13	3 540 204.64			
L260	-3 787.61	3 533 963.51		R260	-1 424.10	3 540 201.30			
L261	-3 868.36	3 533 838.54		R261	-1 598.13	3 539 742.12			
L262	-3 942.98	3 533 672.28		R262	-2 488.83	3 537 398.98			
L263	-4 732.50	3 531 913.10		R263	-2 599.86	3 537 108.75			
L264	-4 776.99	3 531 822.96		R264	-2 670.05	3 537 109.39			
L265	-4 838.09	3 531 706.43		R265	-2 672.79	3 537 101.84			
L266	-4 891.17	3 531 611.12		R266	-2 691.93	3 537 049.02			
L267	-4 952.36	3 531 507.47		R267	-2 703.82	3 536 851.37			
L268	-5 002.10	3 531 427.89		R268	-2 845.23	3 536 508.58			
L269	-5 094.41	3 531 288.30		R269	-3 191.86	3 535 668.36			
L270	-5 152.15	3 531 206.43		R270	-3 336.86	3 535 186.51			
L271	-5 223.82	3 531 109.96		R271	-3 336.52	3 535 185.23			
L272	-5 278.26	3 531 039.92		R272	-3 353.27	3 535 130.54			
L273	-5 302.83	3 531 008.86		R273	-3 398.97	3 535 070.88			
L274	-5 363.73	3 530 935.29		R274	-3 400.10	3 535 070.16			
L275	-5 387.98	3 530 906.67		R275	-3 430.43	3 534 995.01			
L276	-5 495.87	3 530 783.79		R276	-3 425.13	3 534 942.77			
L277	-6 211.34	3 530 055.30		R277	-3 846.67	3 534 001.11			
L278	-6 446.77	3 529 815.58		R278	-3 907.44	3 533 918.89			
L279	-6 490.02	3 529 771.54		R279	-4 027.72	3 533 696.33			
L280	-6 507.82	3 529 757.04		R280	-4 010.55	3 533 690.50			
L281	-6 568.86	3 529 707.32		R281	-3 989.33	3 533 684.78			
L282	-6 654.75	3 529 652.59		R282	-4 693.08	3 532 116.77			
L283	-7 631.03	3 529 161.73		R283	-4 759.77	3 531 969.99			
L284	-7 670.87	3 529 138.12		R284	-4 772.35	3 531 943.70			
L285	-7 700.91	3 529 114.81		R285	-4 785.11	3 531 917.19			
L286	-7 752.41	3 529 058.51		R286	-4 830.80	3 531 825.39			
L287	-7 789.91	3 528 992.12		R287	-4 877.77	3 531 736.81			
L288	-7 811.54	3 528 919.16		R288	-4 948.73	3 531 609.94			
L289	-7 816.24	3 528 843.11		R289	-5 048.12	3 531 447.75			
L290	-7 803.04	3 528 771.94		R290	-5 143.72	3 531 304.26			
L291	-7 840.90	3 528 769.54		R291	-5 283.77	3 531 114.99			
L292	-7 864.19	3 528 829.33		R292	-5 444.65	3 530 917.98			
L293	-7 908.75	3 528 891.54		R293	-5 602.72	3 530 742.56			
L294	-7 950.67	3 528 930.67		R294	-6 063.30	3 530 273.69			
L295	-7 998.45	3 528 962.21		R295	-6 400.90	3 529 930.19			
L296	-8 050.36	3 528 985.16		R296	-6 475.60	3 529 886.21			
L297	-8 106.10	3 528 999.26		R297	-6 476.69	3 529 885.35			
L298	-8 169.07	3 529 003.93		R298	-6 493.71	3 529 835.64			
L299	-8 357.19	3 529 000.33		R299	-6 585.45	3 529 764.52			
				R300	-6 654.06	3 529 711.34			
				R301	-6 850.60	3 529 607.54			
				R302	-7 323.63	3 529 368.85			
				R303	-7 595.28	3 529 232.78			
				R304	-7 815.55	3 529 122.30			
				R305	-7 845.62	3 529 110.60			
				R306	-7 875.48	3 529 130.60			
Vel Sheet					21	Van of	22	P1042/18	

Vel Sheet	22	Van of	22	P1042/18
--------------	----	-----------	----	----------

## DEPARTMENT OF TRANSPORT

NO. 779

27 August 2021

**THE SOUTH AFRICAN NATIONAL ROADS  
AGENCY SOC LIMITED**

Registration No: 1998/009584/30

**DECLARATION AMENDMENT OF NATIONAL ROAD N1 SECTION 16**

AMENDMENT OF DECLARATION No. 1352 OF 2016.

By virtue of Section 40 (1)(b) of The South African National Roads Agency Limited and National Roads Act, 1998 (Act No. 7 of 1998), I hereby amend Declaration No. 1352 of 2016 by substituting it in its entirety with the accompanying sheets 1 to 25 of Plan No. P1136/19.

**(National Road N1 Section 16: Modder River – Winburg)****MINISTER OF TRANSPORT**



DEPARTEMENT VAN VERVOER

NO. 779

27 Augustus 2021

**DIE SUID-AFRIKAANSE NASIONALE  
PADAGENTSKAP MSB BEPERK**

Registrasie No: 1998/009584/30

**VERKLARING WYSIGING VAN NASIONALE PAD N1 SEKSIE 16**

WYSIGING VAN VERKLARING No. 1352 VAN 2016.

Kragtens Artikel 40(1)(b) van die Wet op die Suid-Afrikaanse Nasionale Padagentskap Beperk en op Nasionale Paaie, 1998 (Wet No. 7 van 1998), wysig ek hiermee Verklaring No. 1352 van 2016 deur dit in sy geheel te vervang met bygaande velle 1 tot 25 van Plan No. P1136/19.

**(Nasionale Pad N1 Seksie 16: Modder Rivier – Winburg)**



**MINISTER VAN VERVOER**



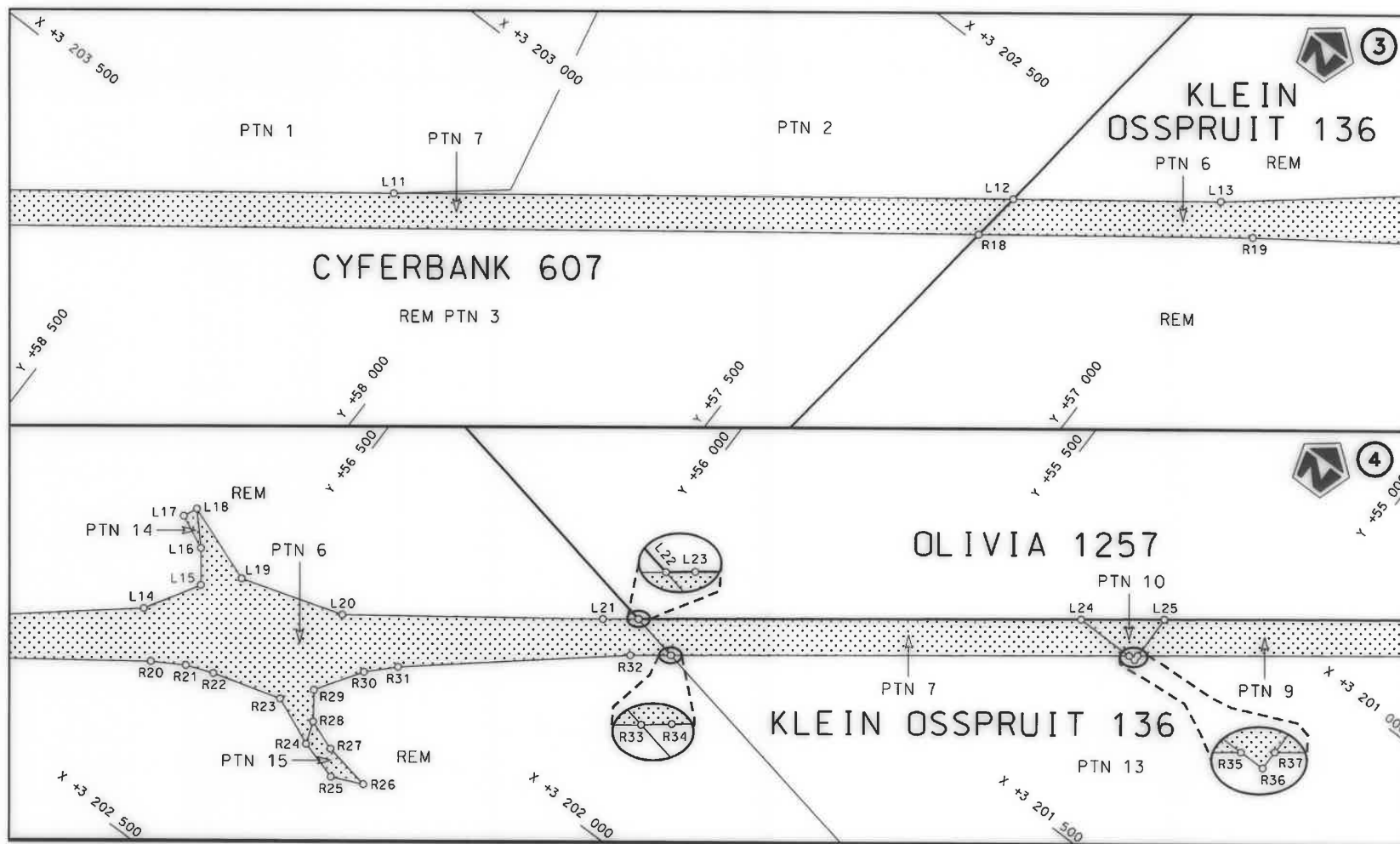

Die Suid Afrikaanse Nasionale Padagentskap MSB Bpk  The South African National Roads Agency SOC Ltd	Die figuur getoon  The figure shown		steldie padreserve voor van 'n gedeelte represents the road reserve of a portion van Nasionale Roete N1 Seksie of National Route Section	Vel Sheet 2 van of 25  Plan P1136/19
---	---	---	---	---

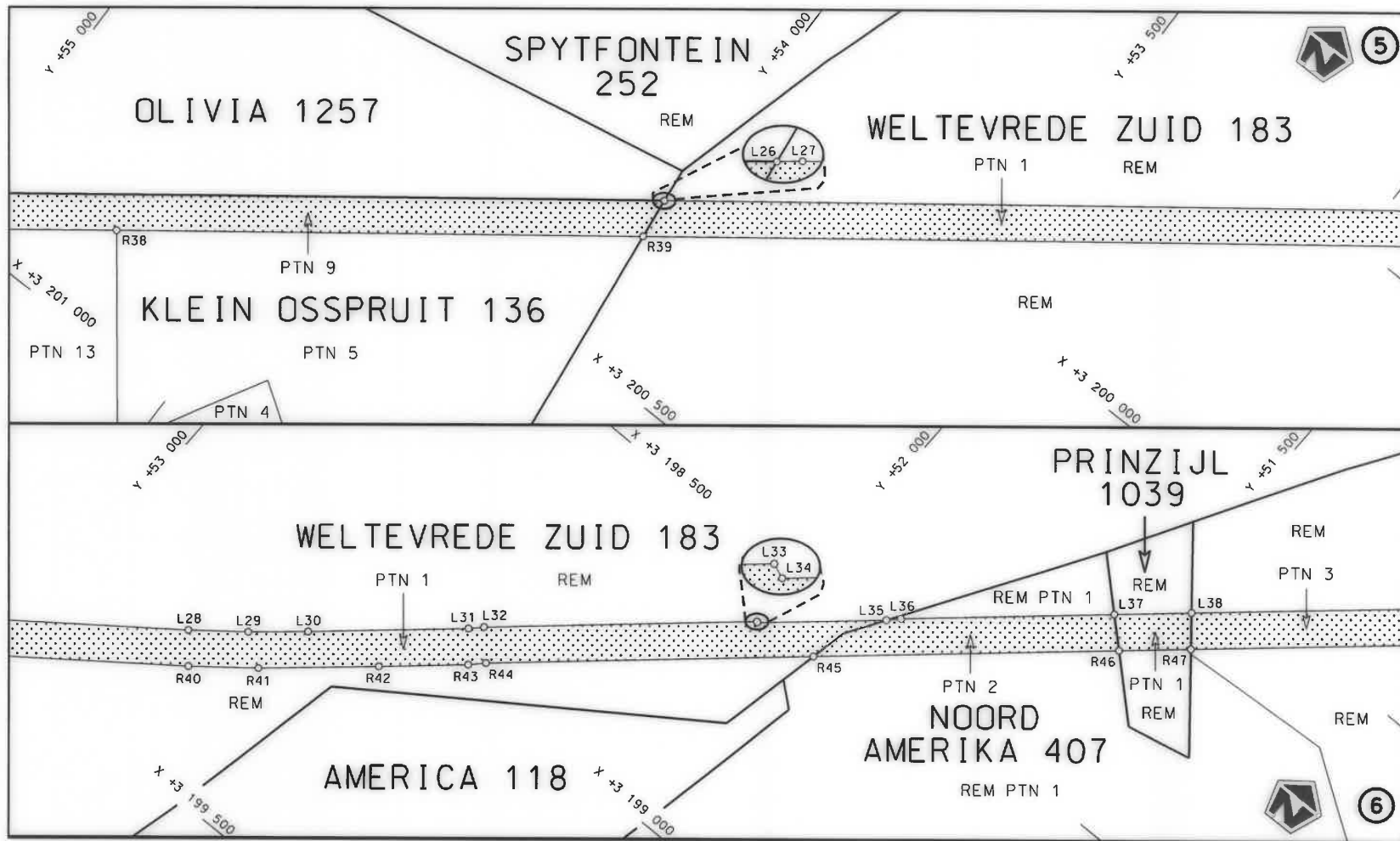

Die Suid Afrikaanse Nasionale Padagentskap MSB Bpk  
The South African National Roads Agency SOC Ltd

Die figuur getoon  
The figure shown



steldie padreserwe voor van 'n gedeelte  
represents the road reserve of a portion  
van Nasionale Roete N1 Sektie  
of National Route Section

16

Vel  
Sheet 3 van 25  
Plan P1136/19



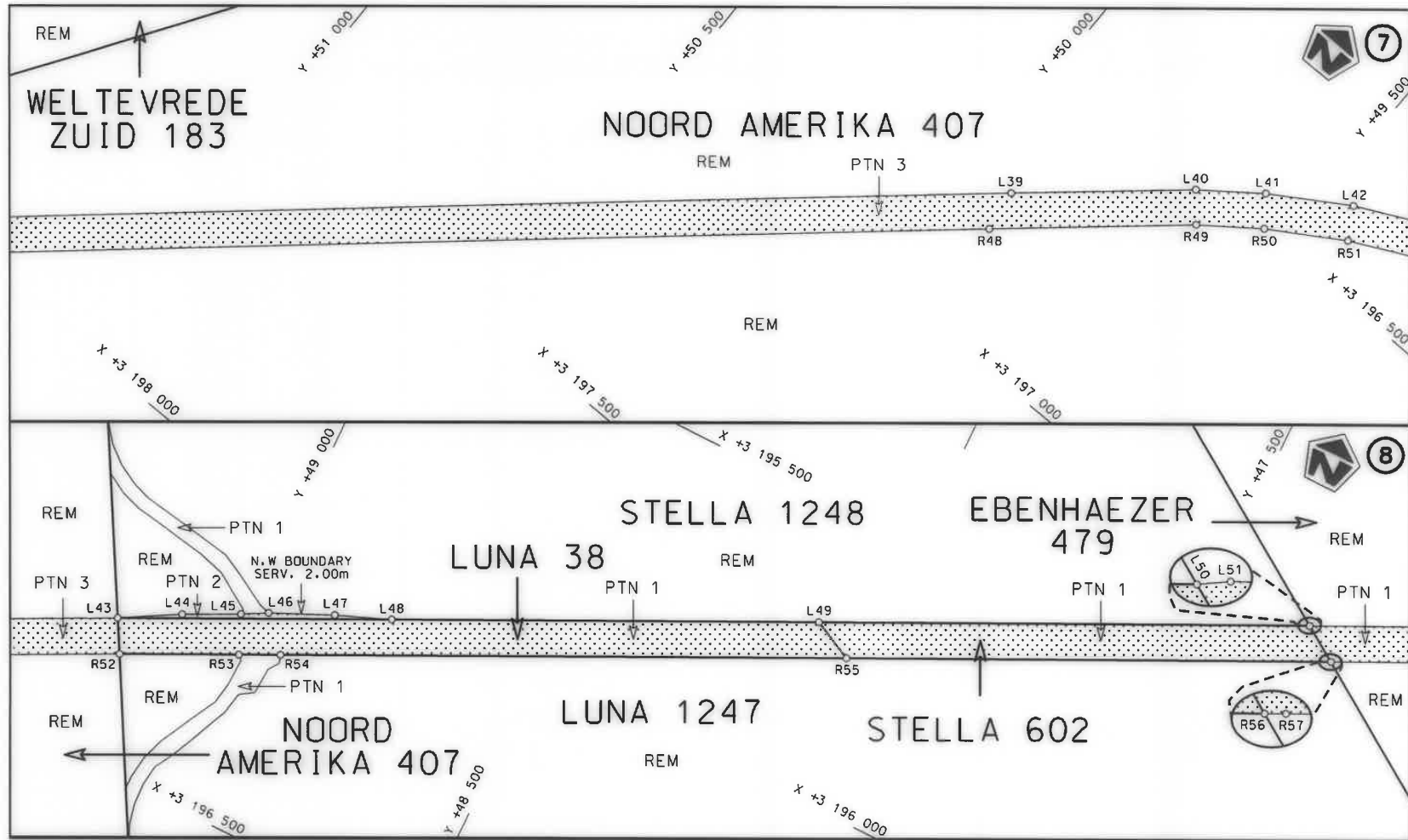

Die Suid Afrikaanse Nasionale Padagentskap MSB Bpk  
The South African National Roads Agency SOC Ltd

Die figuur getoon  
The figure shown

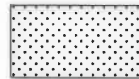



steldie padreserwe voor van 'n gedeelte  
represents the road reserve of a portion  
van Nasionale Roete of National Route  
N1  
Seksie  
Section

16

Vel  
Sheet 4 van 25  
Plan  
P1136/19

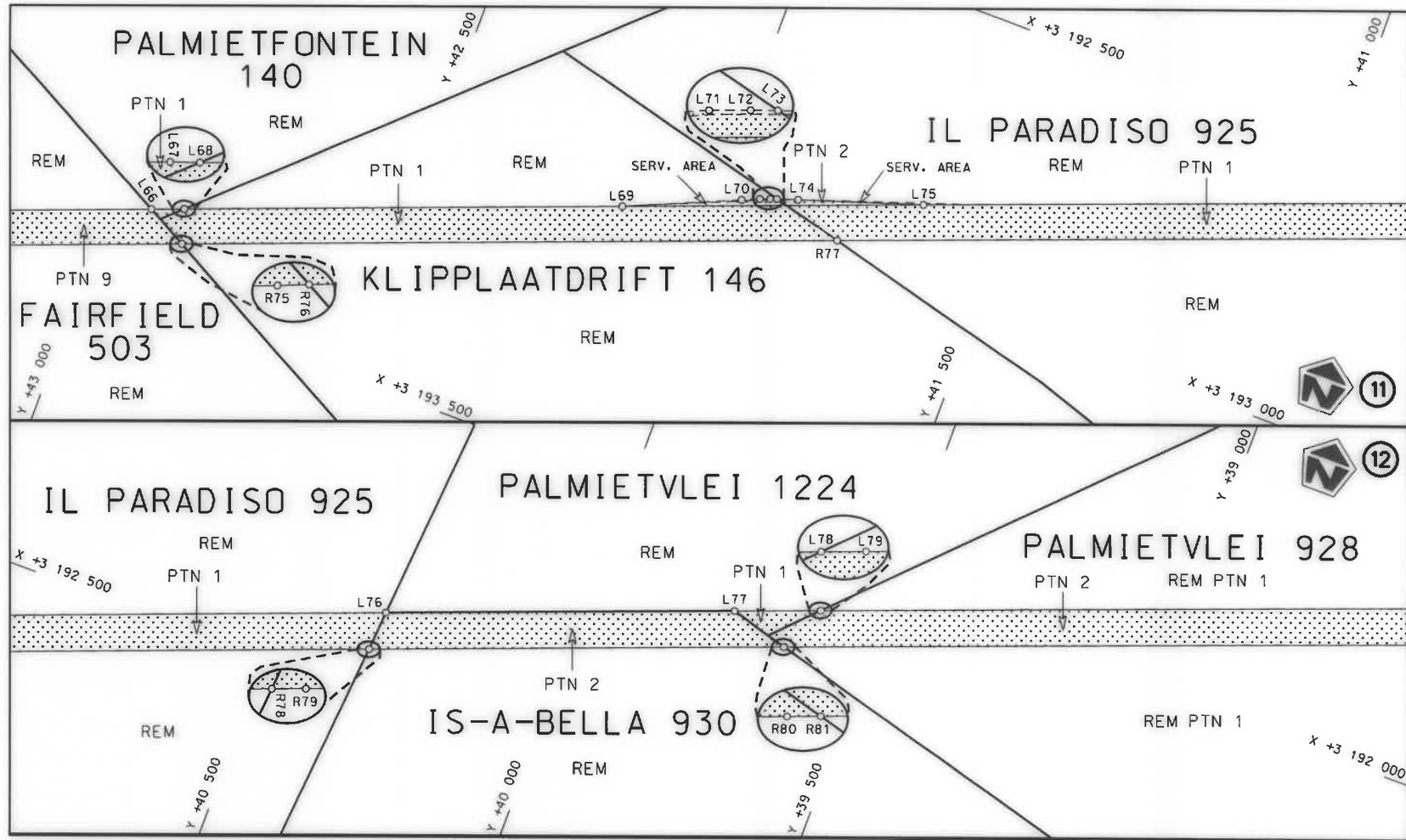



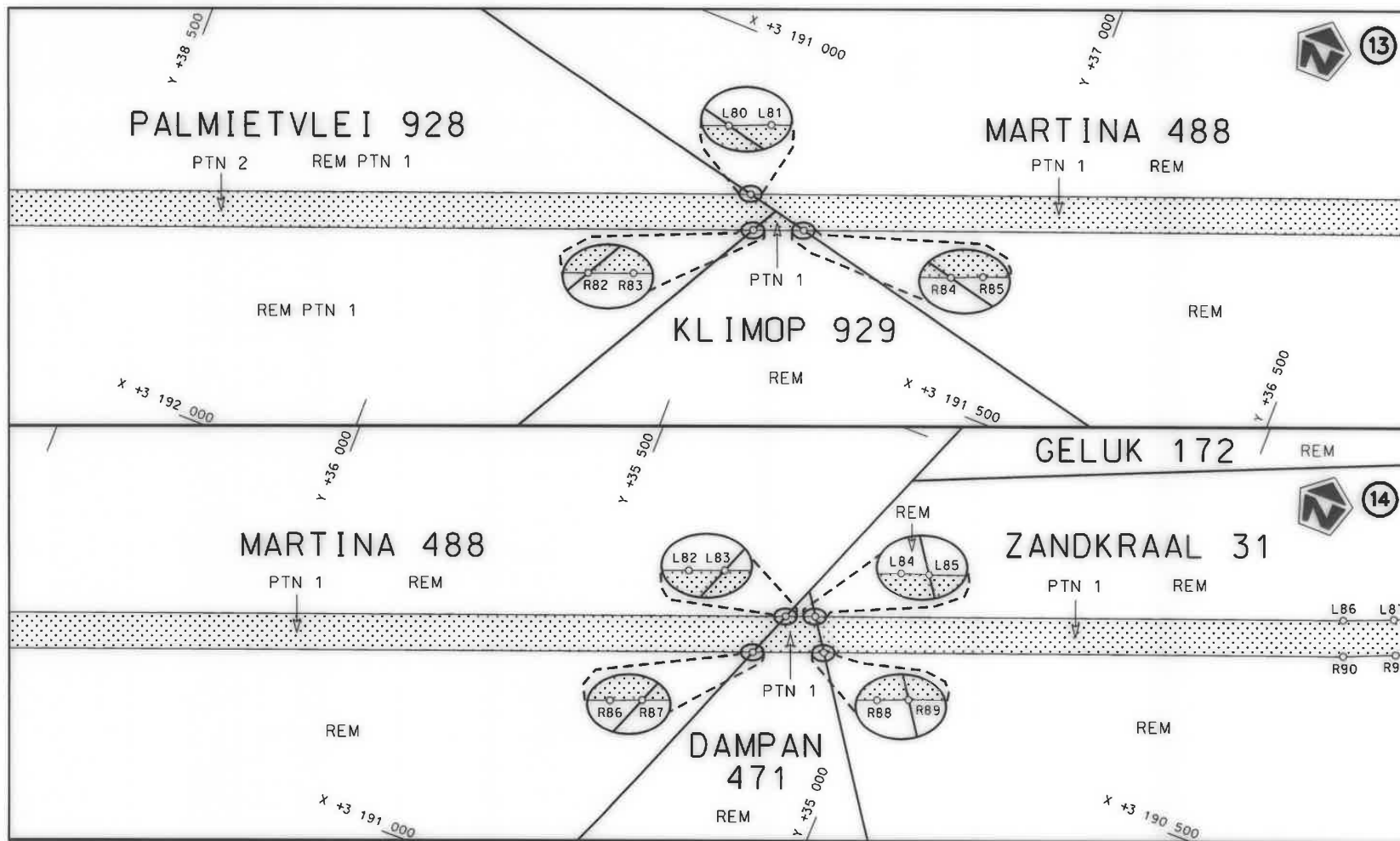

<p>Die Suid Afrikaanse Nasionale Padagentskap MSB Bpk</p> <p>The South African National Roads Agency SOC Ltd</p>	<p>Die figuur getoon</p> <p>The figure shown</p> 	<p>steldie padreserwe voor van 'n gedeelte</p> <p>represents the road reserve of a portion</p> <p>van Nasionale Roete N1</p> <p>of National Route</p> <p>Seksie 16</p>	<p>Vel Sheet 6 van of 25</p> <p>Plan P1136/19</p>
--	--	--	---



Die Suid Afrikaanse Nasionale Padagentskap MSB Bpk The South African National Roads Agency SOC Ltd	Die figuur getoon The figure shown		steldie padreserwe voor van 'n gedeelte represents the road reserve of a portion van Nasionale Roete N1 of National Route	N1 Seksie Section	16	Vel Sheet 7 van of 25	Plan P1136/19
---	---------------------------------------	---	--	-------------------------	----	-----------------------------	------------------

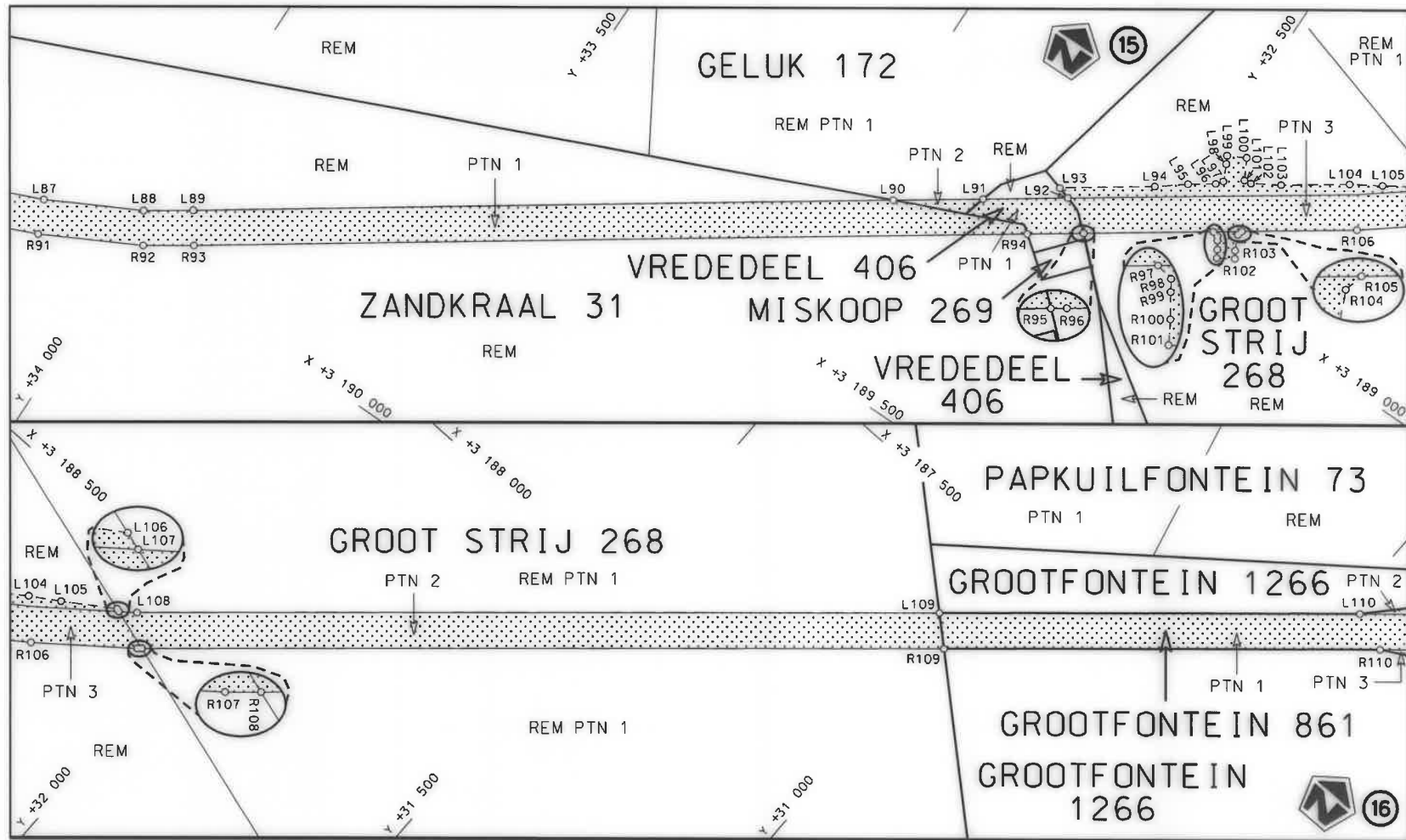



Die Suid Afrikaanse Nasionale Padagentskap MSB Bpk  The South African National Roads Agency SOC Ltd	Die figuur getoon  The figure shown		steldie padreserwe voor van 'n gedeelte represents the road reserve of a portion van Nasionale Roete of National Route	N1	Seksie Section	16	Vel Sheet	8	van of	25
							Plan	P1136/19		

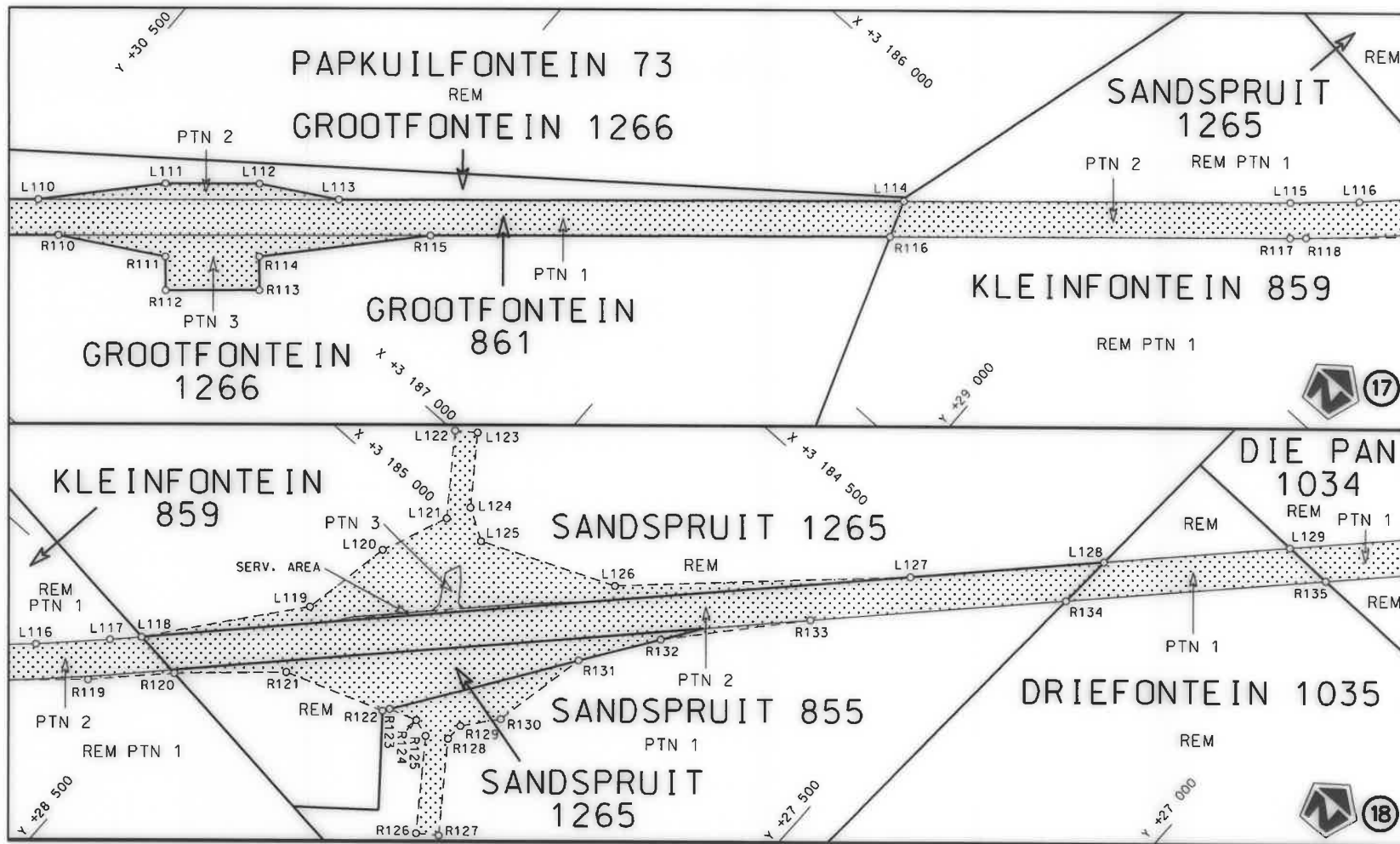

Die Suid Afrikaanse Nasionale Padagentskap MSB Bpk  
The South African National Roads Agency SOC Ltd

Die figuur getoon  
The figure shown

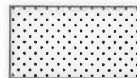

steld die padreserwe voor van 'n gedeelte  
represents the road reserve of a portion  
van Nasionale Roete  
of National Route

N1

Seksie  
Section

16

Vel  
Sheet 9 van  
of 25  
Plan P1136/19

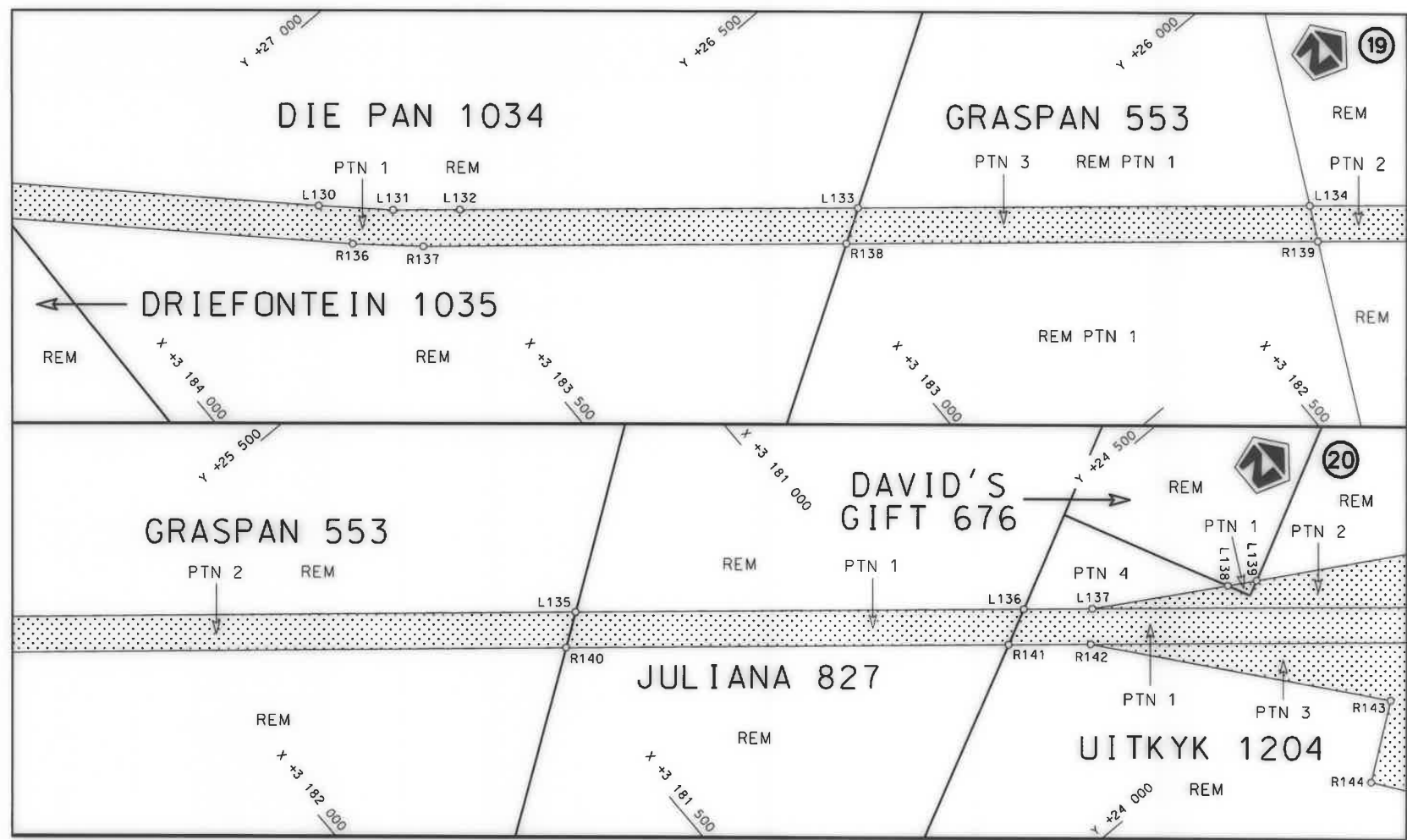

Die Suid Afrikaanse Nasionale Padagentskap MSB Bpk The South African National Roads Agency SOC Ltd	Die figuur getoon The figure shown		stel die padreserwe voor van 'n gedeelte represents the road reserve of a portion van Nasionale Roete of National Route	N1	Seksie Section	16	Vel Sheet	10 of	25	Plan P1136/19
---	---------------------------------------	---	--	----	-------------------	----	--------------	----------	----	------------------

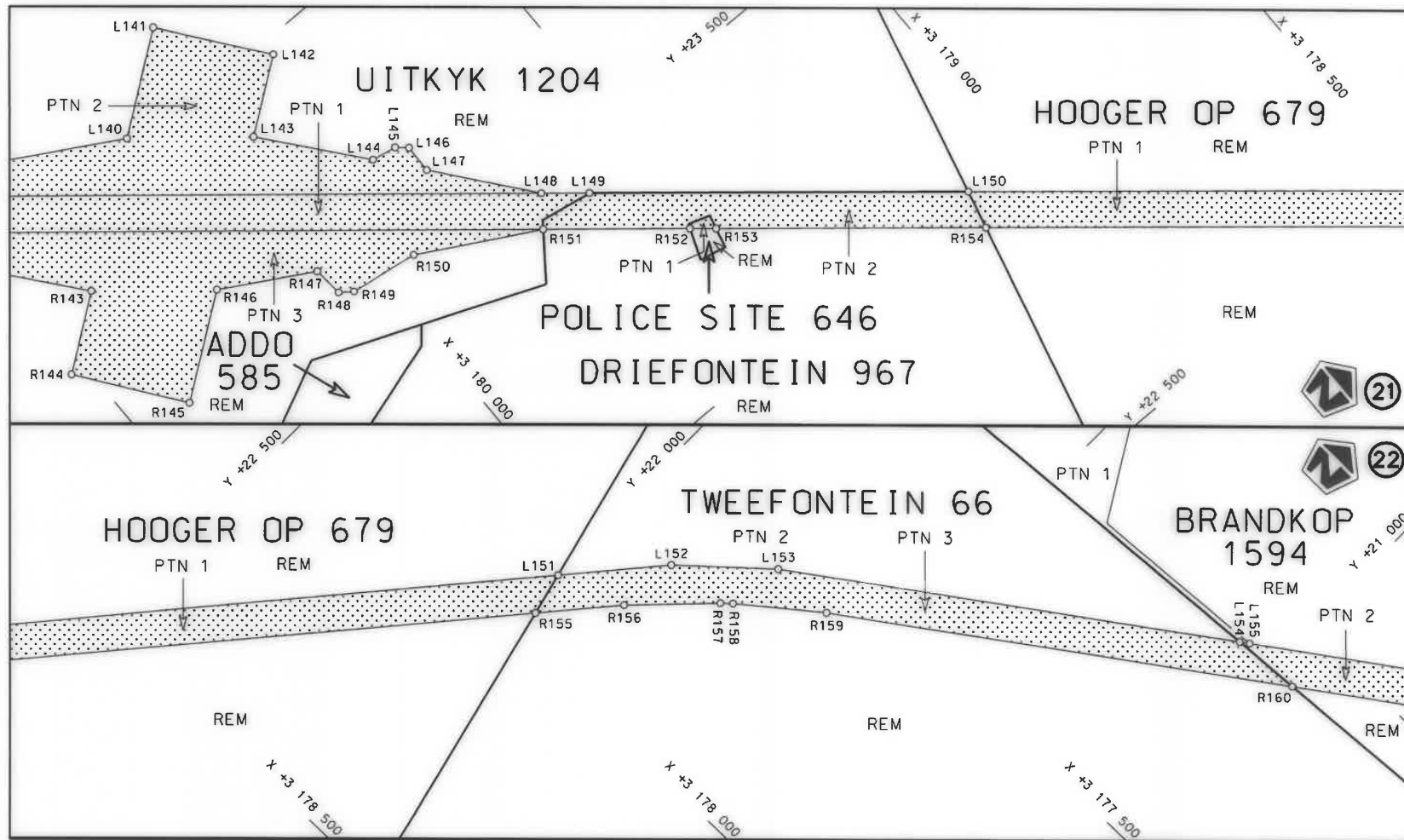

Die Suid Afrikaanse Nasionale Padagentskap MSB Bpk  
The South African National Roads Agency SOC Ltd

Die figuur getoon  
The figure shown

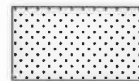

steldie padreserwe voor van 'n gedeelte  
represents the road reserve of a portion  
van Nasionale Roete  
of National Route

N1

Seksie  
Section

16

Vel  
Sheet 11 van  
of 25

Plan  
P1136/19



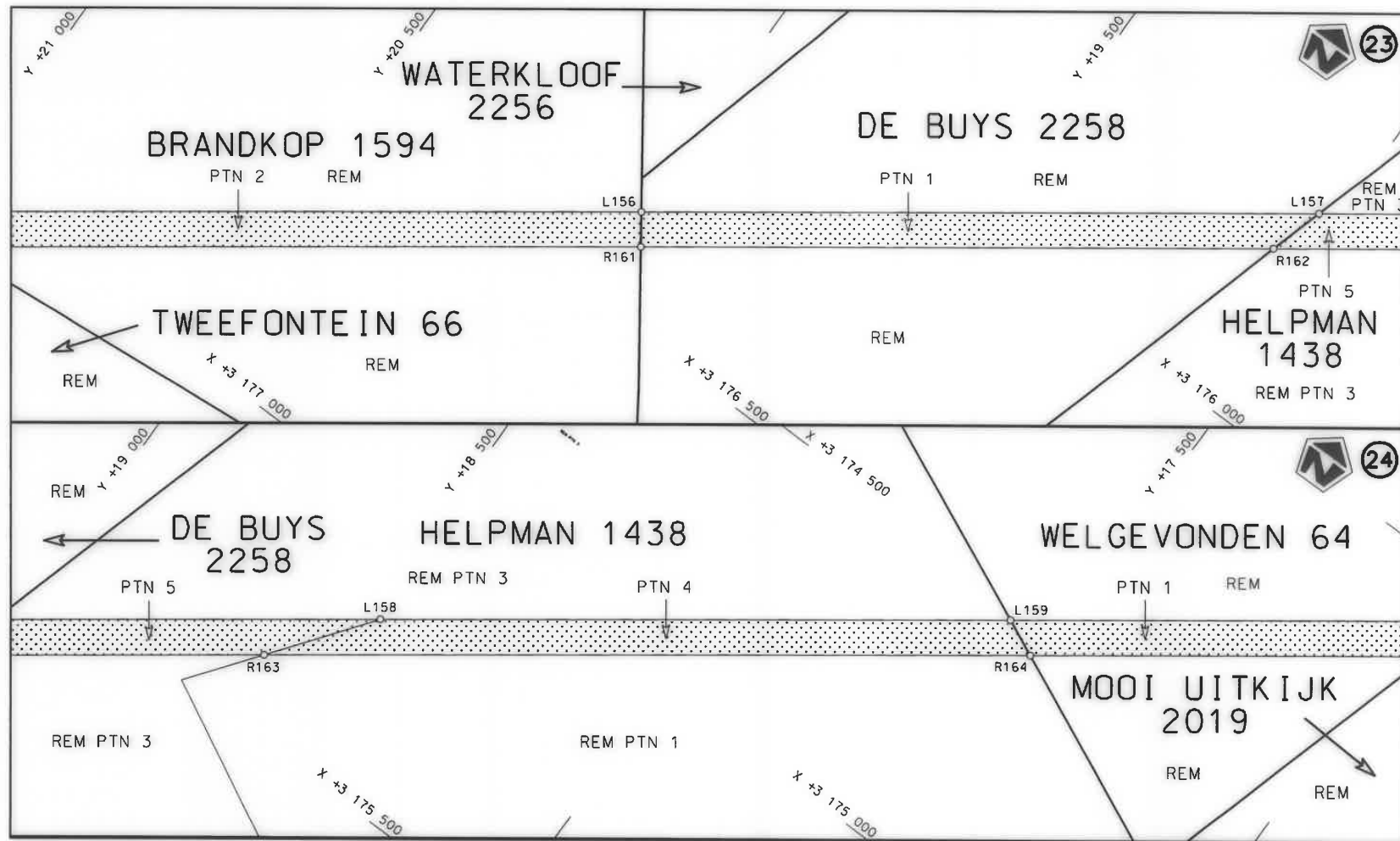

Die Suid Afrikaanse Nasionale Padagentskap MSB Bpk  
The South African National Roads Agency SOC Ltd

Die figuur getoon  
The figure shown

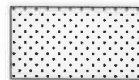

steldie padreserwe voor van 'n gedeelte  
represents the road reserve of a portion  
van Nasionale Roete N1 Seksie  
of National Route Section

16

Vel  
Sheet 12 van  
of 25  
Plan P1136/19

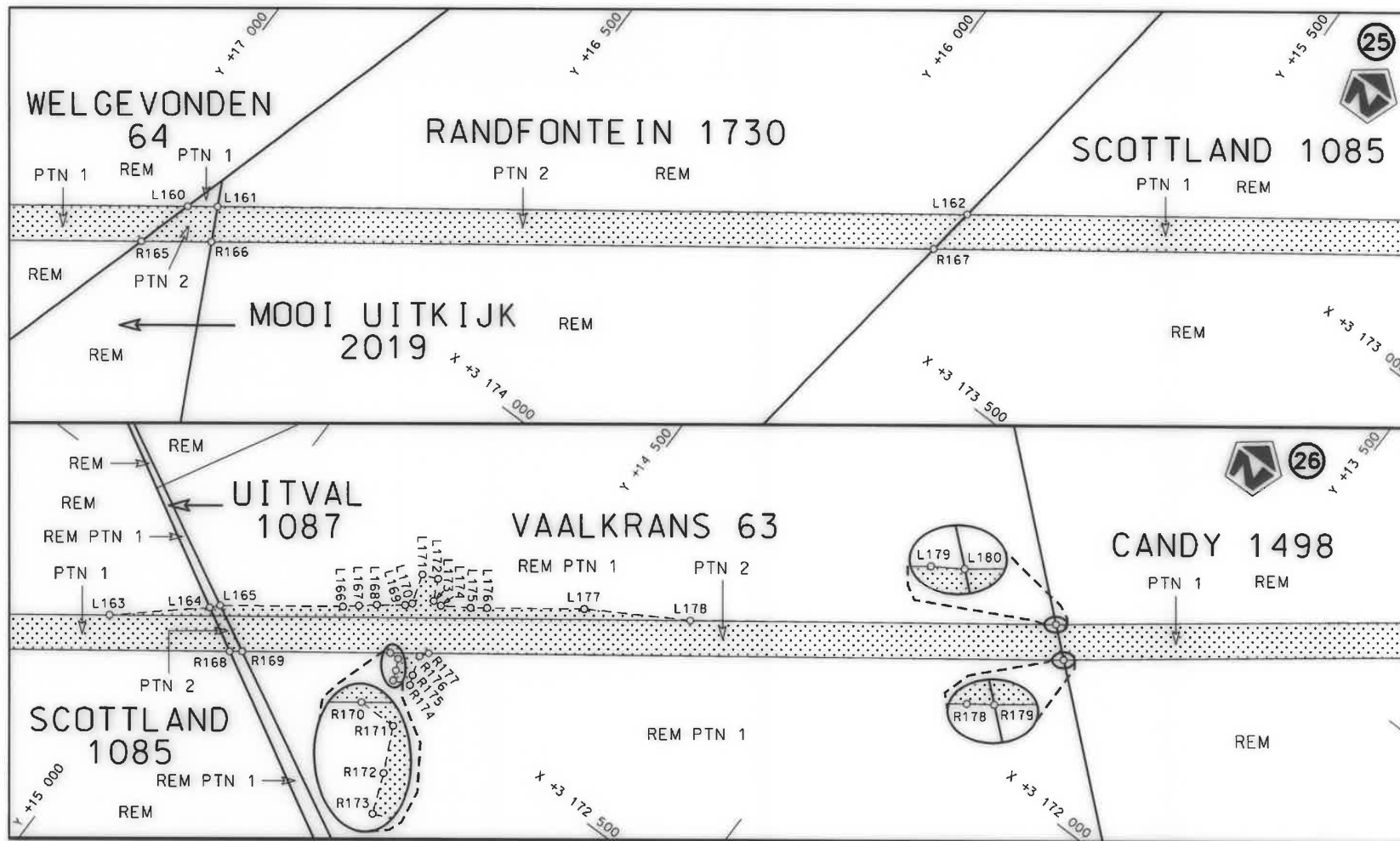

Die Suid Afrikaanse Nasionale Padagentskap MSB Bpk The South African National Roads Agency SOC Ltd	Die figuur getoon The figure shown	 steldie padreserwe voor van 'n gedeelte represents the road reserve of a portion van Nasionale Roete of National Route	Vel Sheet 13 van 25 Plan P1136/19
---	---------------------------------------	---	--

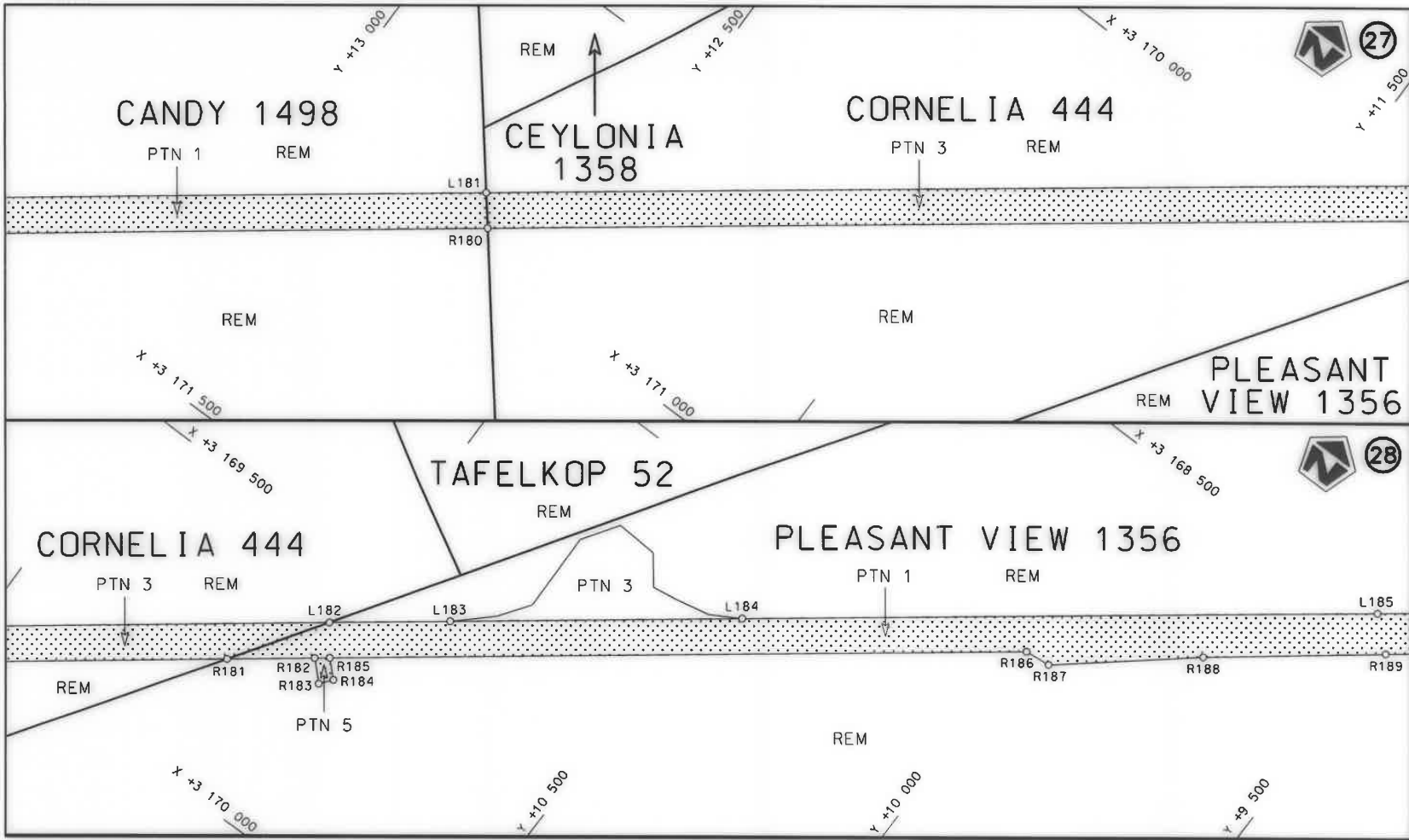

Die Suid Afrikaanse Nasionale Padagentskap MSB Bpk The South African National Roads Agency SOC Ltd	Die figuur getoon The figure shown		stel die padreserwe voor van 'n gedeelte represents the road reserve of a portion van Nasionale Roete N1 of National Route	Seksie Section	16	Vel Sheet	14	van of	25
						Plan	P1136/19		

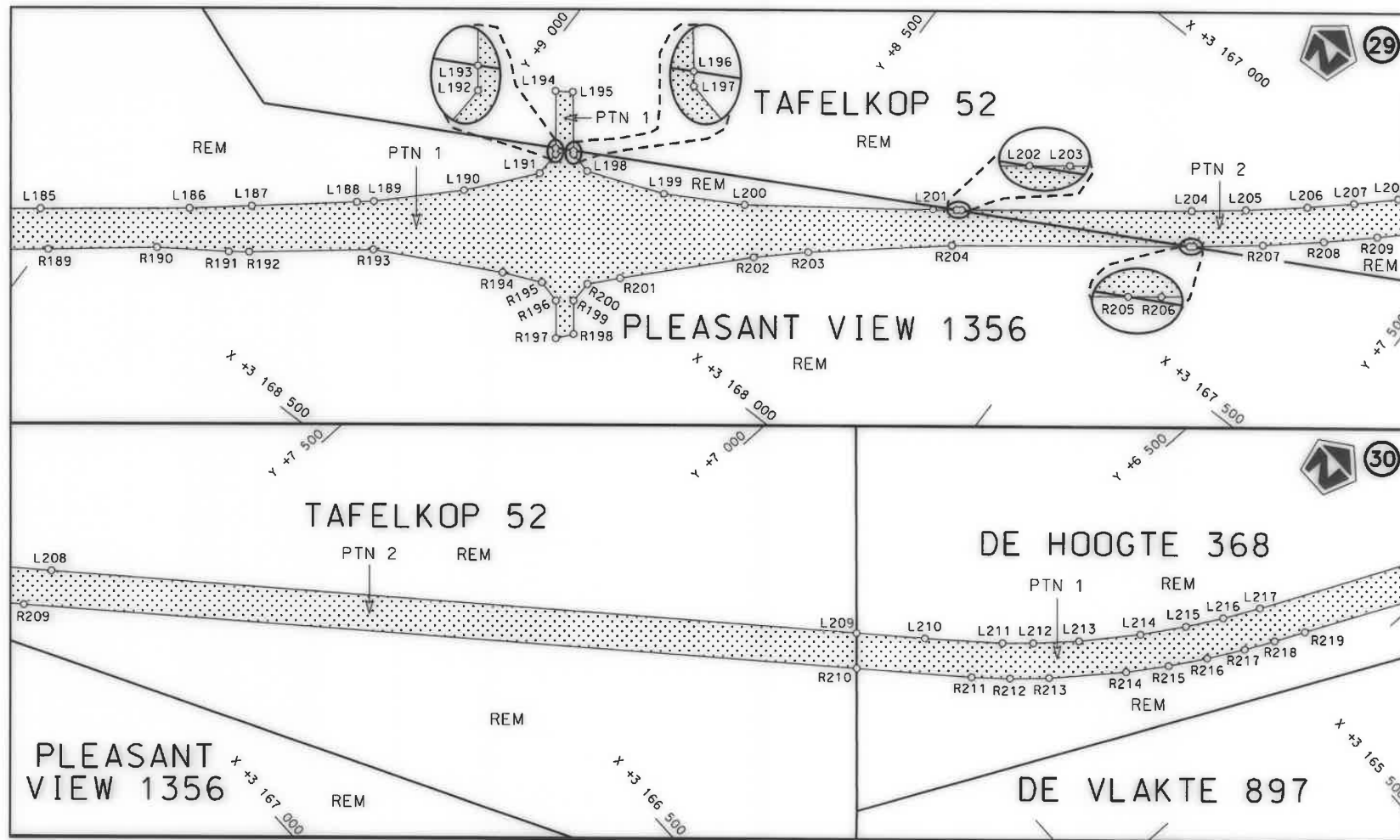

Die Suid Afrikaanse Nasionale Padagentskap MSB Bpk  
The South African National Roads Agency SOC Ltd

Die figuur getoon  
The figure shown



steldie padreserwe voor van 'n gedeelte  
represents the road reserve of a portion  
van Nasionale Roete  
of National Route  
N1  
Seksie  
Section  
16

Vel  
Sheet 15 van  
of 25  
Plan  
P1136/19



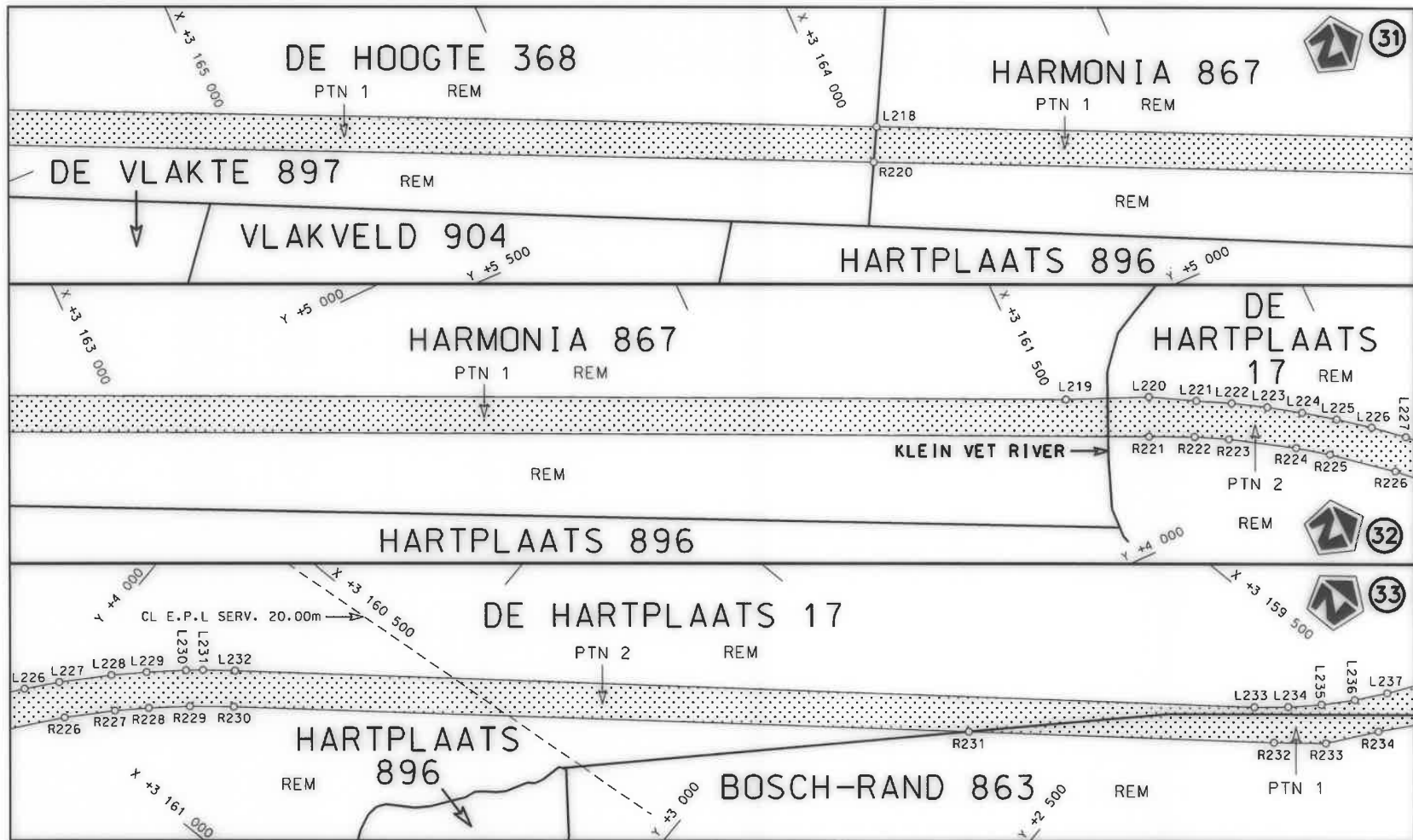

<p>Die Suid Afrikaanse Nasionale Padagentskap MSB Bpk</p> <p>The South African National Roads Agency SOC Ltd</p>	<p>Die figuur getoon</p> <p>The figure shown</p>		<p>stel die padreserwe voor van 'n gedeelte</p> <p>represents the road reserve of a portion</p> <p>van Nasionale Roete N1</p> <p>of National Route</p> <p>Seksie</p> <p>Section</p>	<p>16</p>	<p>Vel</p> <p>Sheet 16 van 25</p> <p>Plan</p> <p>P1136/19</p>
--	--	---	---	-----------	---

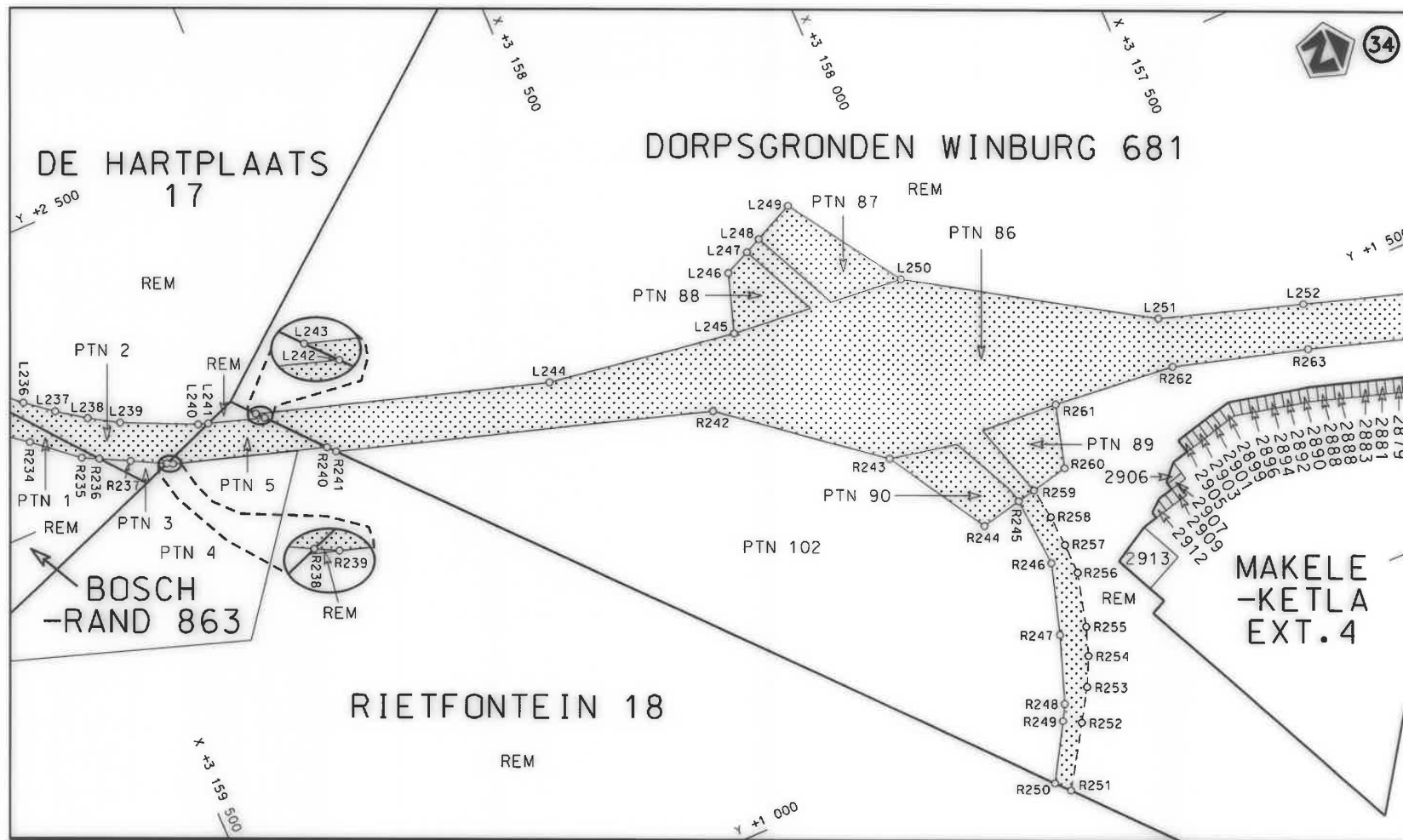

Die Suid Afrikaanse Nasionale Padagentskap MSB Bpk  
The South African National Roads Agency SOC Ltd

Die figuur getoon  
The figure shown





steldie padreserwe voor van 'n gedeelte  
represents the road reserve of a portion  
van Nasionale Roete N1 Sektie  
of National Route Section

16

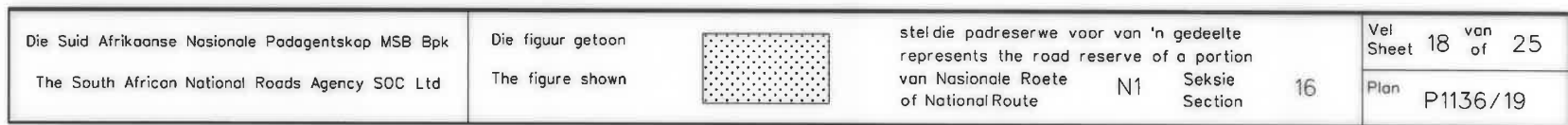
Vel  
Sheet 17 van 25  
Plan P1136/19

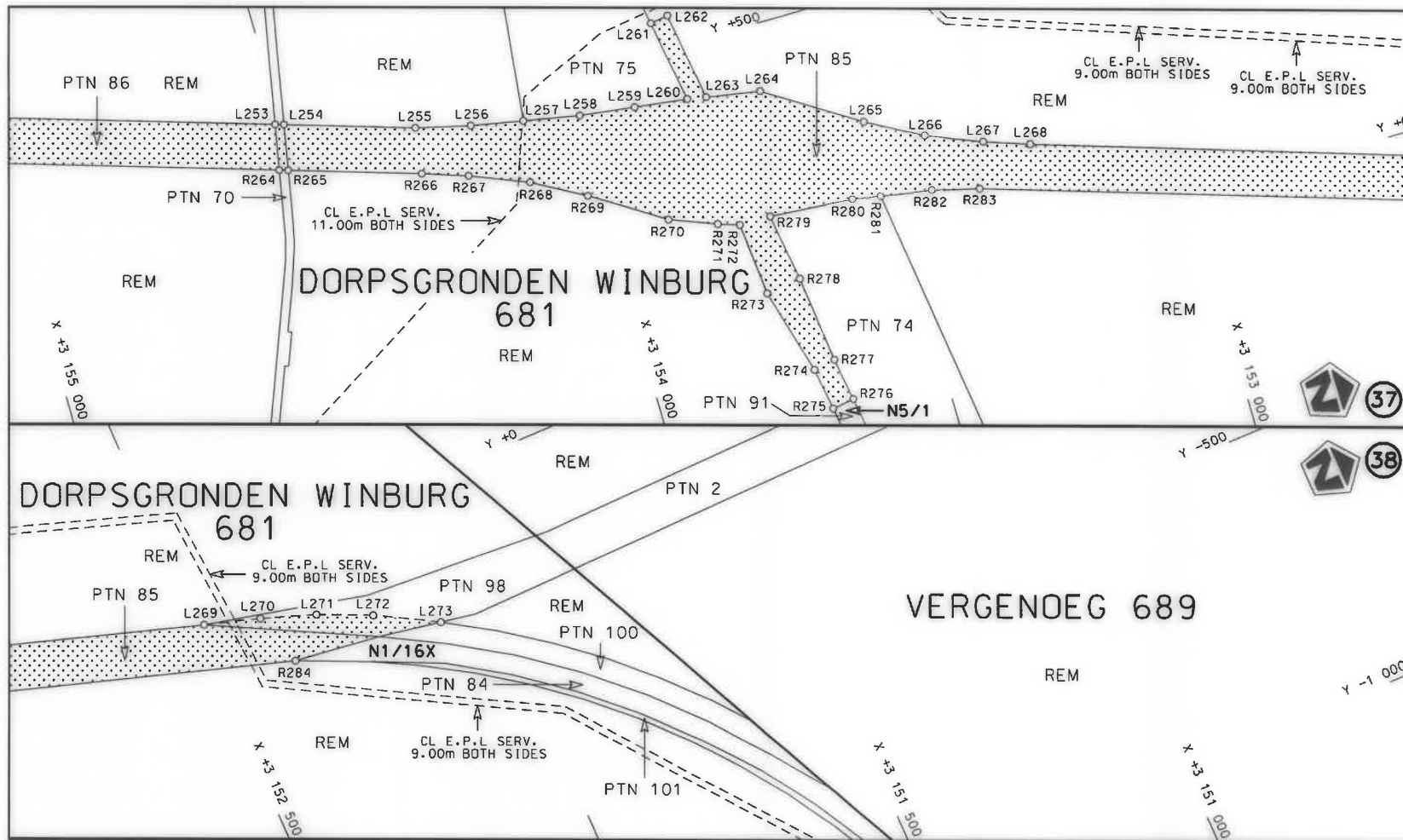



Die Suid Afrikaanse Nasionale Padagentskap MSB Bpk The South African National Roads Agency SOC Ltd	Die figuur getoon The figure shown		steldie padreserwe voor van 'n gedeelte represents the road reserve of a portion van Nasionale Roete of National Route N1 Seksie Section 16	Vel Sheet 19 van of 25 Plan P1136/19
---	---------------------------------------	---	--	--



PADRESERWE KOÖRDINATE / ROAD RESERVE CO-ORDINATES											
LINKERKANT/LEFT HAND SIDE						REGTERKANT/RIGHT HAND SIDE					
	Y		X		WG 27°		Y		X		
L1	62	512.14	3	205	209.96	R1	62	464.63	3	205	261.38
L2	62	479.04	3	205	199.35	R2	62	407.32	3	205	242.99
L3	60	241.96	3	204	481.69	R3	61	978.37	3	205	105.28
L4	59	696.98	3	204	306.86	R4	61	368.44	3	204	909.47
L5	59	530.07	3	204	253.30	R5	61	308.98	3	204	912.43
L6	59	417.53	3	204	211.36	R6	61	287.17	3	204	907.69
L7	59	309.13	3	204	160.75	R7	61	237.03	3	204	867.27
L8	59	095.49	3	204	026.45	R8	60	334.84	3	204	577.65
L9	59	058.94	3	203	998.94	R9	59	641.70	3	204	355.13
L10	59	058.12	3	203	999.38	R10	59	509.00	3	204	312.52
L11	58	184.47	3	203	339.89	R11	59	399.79	3	204	272.23
L12	57	311.82	3	202	679.39	R12	59	296.25	3	204	225.01
L13	57	019.40	3	202	458.89	R13	59	221.71	3	204	184.81
L14	56	653.86	3	202	157.83	R14	59	190.08	3	204	164.21
L15	56	597.83	3	202	064.21	R15	59	146.59	3	204	139.15
L16	56	636.57	3	202	012.07	R16	59	058.39	3	204	077.26
L17	56	694.91	3	201	984.84	R17	58	998.06	3	204	031.73
L18	56	683.99	3	201	961.00	R18	57	322.33	3	202	766.36
L19	56	546.96	3	202	011.39	R19	56	936.15	3	202	474.70
L20	56	366.14	3	201	955.44	R20	56	587.88	3	202	224.58
L21	55	993.91	3	201	683.86	R21	56	534.47	3	202	192.64
L22	55	943.85	3	201	646.04	R22	56	487.11	3	202	174.65
L23	55	943.05	3	201	645.42	R23	56	365.87	3	202	139.45
L24	55	319.58	3	201	174.69	R24	56	280.63	3	202	176.17
L25	55	202.17	3	201	086.04	R25	56	210.12	3	202	196.62
L26	54	015.06	3	200	189.71	R26	56	156.31	3	202	172.86
L27	54	014.79	3	200	189.49	R27	56	240.75	3	202	157.20
L28	52	785.48	3	199	260.53	R28	56	294.07	3	202	137.27
L29	52	702.38	3	199	194.42	R29	56	327.16	3	202	091.06
L30	52	621.65	3	199	125.51	R30	56	275.59	3	202	012.46
L31	52	408.45	3	198	937.46	R31	56	232.44	3	201	969.06
L32	52	389.29	3	198	917.81	R32	55	917.17	3	201	705.24
L33	52	027.23	3	198	597.52	R33	55	860.45	3	201	662.17
L34	52	025.53	3	198	598.16	R34	55	859.63	3	201	661.51
L35	51	854.46	3	198	447.30	R35	55	213.75	3	201	174.25
L36	51	836.60	3	198	428.87	R36	55	201.82	3	201	174.20
L37	51	553.81	3	198	178.54	R37	55	201.85	3	201	165.20
L38	51	451.67	3	198	088.12	R38	54	750.74	3	200	824.15
L39	49	919.78	3	196	733.31	R39	54	006.51	3	200	262.49
L40	49	675.43	3	196	518.63	R40	52	744.64	3	199	308.98
L41	49	576.64	3	196	444.07	R41	52	647.82	3	199	231.36
L42	49	444.50	3	196	361.29	R42	52	487.08	3	199	091.02
L43	49	209.36	3	196	244.11	R43	52	368.12	3	198	986.02
L44	49	109.95	3	196	187.66	R44	52	346.01	3	198	963.68
L45	49	016.87	3	196	141.35	R45	51	911.75	3	198	579.34
L46	48	973.87	3	196	118.00	R46	51	506.81	3	198	221.51
L47	48	867.17	3	196	069.56	R47	51	411.57	3	198	137.34
L48	48	773.62	3	196	032.08	R48	49	908.27	3	196	807.45
L49	48	095.23	3	195	701.99	R49	49	634.58	3	196	566.63
L50	47	316.87	3	195	323.23	R50	49	538.34	3	196	494.38
L51	47	316.82	3	195	323.20	R51	49	412.06	3	196	415.54
						Vel 20 Van 25 Sheet of P1136/19					

PADRESERVE KOÖRDINATE / ROAD RESERVE CO-ORDINATES									
LINKERKANT/LEFT HAND SIDE					REGTERKANT/RIGHT HAND SIDE				
	Y		X	WG 27°		Y		X	
L52	46 398.09	3	194 875.82		R52	49 178.79	3	196 299.50	
L53	46 397.98	3	194 875.77		R53	48 988.77	3	196 207.04	
L54	45 852.71	3	194 610.43		R54	48 922.73	3	196 174.90	
L55	45 852.51	3	194 610.34		R55	48 023.81	3	195 737.48	
L56	44 845.99	3	194 120.08		R56	47 255.82	3	195 363.79	
L57	44 845.14	3	194 119.67		R57	47 255.29	3	195 363.53	
L58	44 521.27	3	193 962.05		R58	46 355.78	3	194 925.73	
L59	44 372.52	3	193 894.39		R59	46 355.36	3	194 925.52	
L60	44 372.14	3	193 894.22		R60	46 243.68	3	194 871.12	
L61	44 272.11	3	193 854.14		R61	46 202.95	3	194 871.94	
L62	43 649.05	3	193 616.52		R62	46 160.98	3	194 851.14	
L63	43 648.36	3	193 616.25		R63	46 122.86	3	194 812.47	
L64	43 500.08	3	193 559.97		R64	45 795.18	3	194 652.60	
L65	43 498.63	3	193 561.17		R65	44 794.90	3	194 165.71	
L66	42 929.14	3	193 344.01		R66	44 793.93	3	194 165.25	
L67	42 874.85	3	193 323.40		R67	44 494.88	3	194 019.52	
L68	42 874.55	3	193 323.29		R68	44 415.10	3	193 983.30	
L69	42 150.16	3	193 046.66		R69	44 415.02	3	193 983.26	
L70	41 956.52	3	192 961.75		R70	44 342.41	3	193 950.21	
L71	41 927.01	3	192 948.83		R71	44 316.16	3	193 939.69	
L72	41 909.84	3	192 942.37		R72	44 244.52	3	193 910.97	
L73	41 898.51	3	192 938.04		R73	43 575.07	3	193 656.03	
L74	41 862.93	3	192 926.25		R74	43 574.60	3	193 655.85	
L75	41 652.48	3	192 856.59		R75	42 857.44	3	193 382.68	
L76	40 327.41	3	192 350.59		R76	42 857.23	3	193 382.59	
L77	39 750.47	3	192 130.98		R77	41 773.37	3	192 969.49	
L78	39 608.49	3	192 076.72		R78	40 333.44	3	192 420.67	
L79	39 607.33	3	192 076.28		R79	40 332.80	3	192 420.43	
L80	37 495.83	3	191 271.49		R80	39 647.45	3	192 159.12	
L81	37 495.55	3	191 271.38		R81	39 646.90	3	192 158.91	
L82	35 177.05	3	190 387.92		R82	37 469.31	3	191 329.22	
L83	35 176.74	3	190 387.80		R83	37 468.48	3	191 328.91	
L84	35 128.14	3	190 369.35		R84	37 385.53	3	191 297.34	
L85	35 127.96	3	190 369.29		R85	37 385.25	3	191 297.23	
L86	34 257.59	3	190 037.64		R86	35 208.89	3	190 467.84	
L87	34 174.81	3	190 004.10		R87	35 208.69	3	190 467.76	
L88	34 016.90	3	189 922.23		R88	35 091.73	3	190 423.27	
L89	33 944.14	3	189 873.18		R89	35 091.33	3	190 423.11	
L90	32 923.17	3	189 171.25		R90	34 234.94	3	190 096.81	
L91	32 792.51	3	189 081.41		R91	34 149.40	3	190 060.92	
L92	32 668.86	3	188 996.39		R92	33 983.09	3	189 974.94	
L93	32 690.71	3	188 989.10		R93	33 908.27	3	189 925.31	
L94	32 553.08	3	188 894.49		R94	32 693.26	3	189 089.99	
L95	32 506.82	3	188 858.20		R95	32 611.35	3	189 033.68	
L96	32 466.54	3	188 830.51		R96	32 610.98	3	189 033.43	
L97	32 457.97	3	188 819.34		R97	32 422.33	3	188 903.75	
L98	32 471.09	3	188 789.84		R98	32 411.65	3	188 906.35	
L99	32 477.81	3	188 777.10		R99	32 407.53	3	188 913.05	
L100	32 447.07	3	188 760.90		R100	32 398.79	3	188 926.49	
L101	32 428.00	3	188 797.06		R101	32 391.20	3	188 939.45	
L102	32 415.32	3	188 795.64		R102	32 364.19	3	188 922.85	
					<div> <div>Vel</div> <div>21</div> <div>Van</div> <div>of</div> <div>25</div> <div>P1136/19</div> </div>				
					Sheet				

PADRESERWE KOÖRDINATE / ROAD RESERVE CO-ORDINATES					
LINKERKANT/LEFT HAND SIDE			REGTERKANT/RIGHT HAND SIDE		
	Y	X	WG 27°	Y	X
L103	32 369.39	3 188 768.22		R103	32 371.66 3 188 910.67
L104	32 269.83	3 188 699.78		R104	32 383.37 3 188 884.34
L105	32 220.12	3 188 669.50		R105	32 380.80 3 188 875.21
L106	32 137.05	3 188 614.99		R106	32 213.40 3 188 760.14
L107	32 131.52	3 188 616.67		R107	32 064.11 3 188 644.33
L108	32 105.88	3 188 596.74		R108	32 058.10 3 188 639.08
L109	31 035.91	3 187 662.64		R109	30 988.49 3 187 705.10
L110	30 476.54	3 187 174.27		R110	30 408.30 3 187 198.48
L111	30 325.47	3 187 004.88		R111	30 240.51 3 187 102.64
L112	30 200.16	3 186 895.78		R112	30 200.70 3 187 147.63
L113	30 075.91	3 186 824.49		R113	30 076.07 3 187 038.20
L114	29 323.48	3 186 167.58		R114	30 115.42 3 186 993.42
L115	28 809.90	3 185 719.07		R115	29 912.31 3 186 765.39
L116	28 719.68	3 185 637.26		R116	29 300.58 3 186 231.23
L117	28 626.02	3 185 544.88		R117	28 768.89 3 185 766.96
L118	28 586.79	3 185 504.68		R118	28 748.01 3 185 747.99
L119	28 397.10	3 185 268.26		R119	28 608.52 3 185 624.18
L120	28 366.15	3 185 108.00		R120	28 500.65 3 185 515.28
L121	28 316.92	3 184 992.27		R121	28 352.29 3 185 383.06
L122	28 407.11	3 184 866.15		R122	28 179.50 3 185 322.82
L123	28 374.57	3 184 842.88		R123	28 172.09 3 185 311.97
L124	28 297.91	3 184 950.10		R124	28 123.26 3 185 295.92
L125	28 245.42	3 184 981.98		R125	28 092.62 3 185 305.94
L126	28 015.96	3 184 885.08		R126	27 992.13 3 185 446.46
L127	27 633.64	3 184 528.52		R127	27 959.60 3 185 423.20
L128	27 394.14	3 184 283.24		R128	28 059.40 3 185 283.64
L129	27 164.31	3 184 047.86		R129	28 057.85 3 185 252.33
L130	26 737.18	3 183 610.41		R130	28 012.44 3 185 195.89
L131	26 646.81	3 183 513.98		R131	27 977.34 3 185 026.99
L132	26 570.85	3 183 422.52		R132	27 892.71 3 184 903.14
L133	26 118.97	3 182 878.44		R133	27 715.99 3 184 702.90
L134	25 608.60	3 182 260.89		R134	27 399.75 3 184 379.07
L135	24 909.75	3 181 415.12		R135	27 078.69 3 184 049.93
L136	24 402.45	3 180 801.20		R136	26 646.72 3 183 607.49
L137	24 324.93	3 180 707.40		R137	26 562.84 3 183 514.36
L138	24 201.91	3 180 496.67		R138	26 084.08 3 182 934.98
L139	24 176.24	3 180 451.75		R139	25 551.24 3 182 290.17
L140	24 024.67	3 180 186.37		R140	24 872.30 3 181 468.56
L141	24 145.72	3 180 023.73		R141	24 371.64 3 180 862.68
L142	23 973.19	3 179 891.44		R142	24 278.79 3 180 750.32
L143	23 883.22	3 180 012.77		R143	23 860.57 3 180 406.84
L144	23 717.21	3 179 876.95		R144	23 770.72 3 180 527.54
L145	23 708.87	3 179 833.09		R145	23 598.85 3 180 399.44
L146	23 692.89	3 179 814.52		R146	23 719.84 3 180 234.99
L147	23 642.35	3 179 815.73		R147	23 630.34 3 180 078.31
L148	23 481.48	3 179 686.79		R148	23 578.12 3 180 073.15
L149	23 427.44	3 179 621.40		R149	23 561.85 3 180 051.11
L150	23 001.81	3 179 106.22		R150	23 543.18 3 179 929.06
L151	21 991.72	3 177 883.83		R151	23 431.24 3 179 724.64
L152	21 863.89	3 177 729.24		R152	23 266.37 3 179 525.13
L153	21 726.45	3 177 599.64		R153	23 236.97 3 179 489.55
			Vel Sheet	22 Van of 25	P1136/19

PADRESERVE KOÖRDINATE / ROAD RESERVE CO-ORDINATES						
LINKERKANT/LEFT HAND SIDE				REGTERKANT/RIGHT HAND SIDE		
	Y	X	WG 27°		Y	X
L154	21 064.90	3 177 110.22		R154	22 933.84	3 179 122.72
L155	21 050.71	3 177 099.72		R155	21 972.40	3 177 959.13
L156	19 994.05	3 176 320.12		R156	21 872.45	3 177 838.32
L157	19 028.27	3 175 607.10		R157	21 755.41	3 177 714.78
L158	18 478.02	3 175 200.85		R158	21 739.31	3 177 699.35
L159	17 578.82	3 174 536.94		R159	21 611.99	3 177 593.20
L160	16 919.85	3 174 050.20		R160	20 944.06	3 177 099.50
L161	16 877.23	3 174 018.72		R161	19 957.95	3 176 370.75
L162	15 811.48	3 173 231.55		R162	19 055.94	3 175 705.54
L163	15 109.34	3 172 712.93		R163	18 606.85	3 175 373.88
L164	14 975.06	3 172 595.95		R164	17 513.63	3 174 566.53
L165	14 962.66	3 172 581.95		R165	16 948.19	3 174 148.93
L166	14 787.34	3 172 452.47		R166	16 848.39	3 174 075.22
L167	14 765.56	3 172 434.21		R167	15 821.93	3 173 316.09
L168	14 741.27	3 172 413.84		R168	14 900.87	3 172 636.95
L169	14 700.92	3 172 384.04		R169	14 882.94	3 172 623.70
L170	14 692.54	3 172 374.35		R170	14 672.06	3 172 467.97
L171	14 709.26	3 172 322.36		R171	14 654.45	3 172 467.76
L172	14 682.37	3 172 311.70		R172	14 645.30	3 172 486.92
L173	14 665.09	3 172 348.00		R173	14 638.43	3 172 504.24
L174	14 650.04	3 172 347.06		R174	14 609.25	3 172 492.66
L175	14 605.69	3 172 318.31		R175	14 615.99	3 172 475.65
L176	14 582.18	3 172 300.95		R176	14 627.02	3 172 441.37
L177	14 444.35	3 172 199.15		R177	14 617.31	3 172 427.53
L178	14 282.89	3 172 102.50		R178	13 715.09	3 171 761.26
L179	13 763.45	3 171 718.83		R179	13 714.78	3 171 761.04
L180	13 763.31	3 171 718.74		R180	12 640.70	3 170 937.17
L181	12 680.28	3 170 888.29		R181	11 114.10	3 169 766.20
L182	11 008.19	3 169 606.21		R182	10 991.32	3 169 672.05
L183	10 838.90	3 169 476.41		R183	10 958.15	3 169 704.80
L184	10 430.42	3 169 163.21		R184	10 941.49	3 169 683.70
L185	9 543.21	3 168 482.94		R185	10 970.30	3 169 655.92
L186	9 334.03	3 168 321.72		R186	9 995.84	3 168 908.48
L187	9 248.81	3 168 251.26		R187	9 950.72	3 168 904.09
L188	9 105.26	3 168 132.25		R188	9 741.82	3 168 729.32
L189	9 082.25	3 168 112.97		R189	9 488.95	3 168 531.44
L190	8 967.86	3 167 999.86		R190	9 337.83	3 168 411.54
L191	8 880.43	3 167 893.85		R191	9 232.38	3 168 340.03
L192	8 878.50	3 167 850.15		R192	9 203.34	3 168 318.34
L193	8 885.39	3 167 841.16		R193	9 031.49	3 168 181.17
L194	8 947.27	3 167 760.37		R194	8 825.45	3 168 073.85
L195	8 922.09	3 167 743.14		R195	8 760.06	3 168 045.15
L196	8 857.25	3 167 825.70		R196	8 720.81	3 168 055.21
L197	8 853.10	3 167 830.98		R197	8 681.22	3 168 107.13
L198	8 815.99	3 167 839.64		R198	8 660.77	3 168 082.31
L199	8 683.57	3 167 789.35		R199	8 696.06	3 168 036.31
L200	8 558.60	3 167 717.83		R200	8 694.19	3 167 998.15
L201	8 289.28	3 167 521.04		R201	8 654.73	3 167 954.85
L202	8 256.36	3 167 495.67		R202	8 489.71	3 167 781.35
L203	8 249.29	3 167 490.24		R203	8 418.99	3 167 715.13
L204	7 926.80	3 167 243.08		R204	8 224.77	3 167 550.66
				Vel Sheet	23 Van of 25	P1136/19



PADRESERWE KOÖRDINATE / ROAD RESERVE CO-ORDINATES						
LINKERKANT/LEFT HAND SIDE				REGTERKANT/RIGHT HAND SIDE		
	Y	X	WG 27°		Y	X
L205	7 851.98	3 167 183.62		R205	7 891.59	3 167 295.32
L206	7 769.01	3 167 113.19		R206	7 885.77	3 167 290.87
L207	7 707.69	3 167 057.71		R207	7 790.37	3 167 214.38
L208	7 650.66	3 167 003.50		R208	7 708.86	3 167 143.92
L209	6 618.01	3 166 014.49		R209	7 639.33	3 167 079.49
L210	6 530.48	3 165 930.66		R210	6 571.43	3 166 056.11
L211	6 433.04	3 165 833.75		R211	6 424.22	3 165 915.04
L212	6 396.71	3 165 793.13		R212	6 377.26	3 165 865.89
L213	6 345.50	3 165 730.45		R213	6 332.05	3 165 813.80
L214	6 281.92	3 165 641.70		R214	6 249.21	3 165 705.11
L215	6 238.78	3 165 572.39		R215	6 207.37	3 165 641.85
L216	6 206.02	3 165 513.30		R216	6 171.88	3 165 581.88
L217	6 175.94	3 165 453.37		R217	6 139.77	3 165 521.89
L218	5 468.38	3 163 939.17		R218	6 115.68	3 165 472.56
L219	4 310.35	3 161 460.90		R219	6 092.00	3 165 421.94
L220	4 253.07	3 161 326.76		R220	5 412.69	3 163 969.33
L221	4 212.12	3 161 253.70		R221	4 190.48	3 161 355.68
L222	4 182.32	3 161 199.09		R222	4 156.39	3 161 282.88
L223	4 149.82	3 161 144.94		R223	4 127.53	3 161 230.24
L224	4 115.77	3 161 093.41		R224	4 064.11	3 161 129.03
L225	4 079.75	3 161 043.09		R225	4 028.87	3 161 079.95
L226	4 041.17	3 160 993.22		R226	3 954.14	3 160 987.72
L227	4 000.93	3 160 945.59		R227	3 892.97	3 160 922.08
L228	3 937.61	3 160 877.77		R228	3 850.05	3 160 880.57
L229	3 892.78	3 160 834.54		R229	3 795.70	3 160 832.25
L230	3 840.79	3 160 788.03		R230	3 735.31	3 160 783.95
L231	3 817.87	3 160 768.67		R231	2 705.29	3 159 997.53
L232	3 773.50	3 160 733.85		R232	2 278.40	3 159 671.60
L233	2 344.85	3 159 644.86		R233	2 206.96	3 159 614.34
L234	2 298.60	3 159 606.72		R234	2 148.81	3 159 539.93
L235	2 256.06	3 159 566.37		R235	2 086.69	3 159 467.02
L236	2 216.03	3 159 522.93		R236	2 072.70	3 159 439.46
L237	2 179.41	3 159 477.56		R237	2 046.87	3 159 390.44
L238	2 145.70	3 159 429.80		R238	2 017.03	3 159 333.39
L239	2 115.56	3 159 380.18		R239	2 011.90	3 159 323.56
L240	2 057.31	3 159 255.06		R240	1 929.84	3 159 062.27
L241	2 051.85	3 159 238.32		R241	1 916.84	3 159 050.75
L242	2 020.65	3 159 142.76		R242	1 715.17	3 158 412.70
L243	2 033.46	3 159 154.11		R243	1 514.91	3 158 160.29
L244	1 876.12	3 158 656.95		R244	1 339.69	3 158 055.02
L245	1 824.29	3 158 324.11		R245	1 355.42	3 157 982.03
L246	1 926.76	3 158 290.02		R246	1 232.19	3 157 973.19
L247	1 947.78	3 158 245.00		R247	1 109.41	3 158 010.61
L248	1 961.12	3 158 216.44		R248	993.97	3 158 052.45
L249	1 994.37	3 158 145.24		R249	967.31	3 158 067.35
L250	1 795.30	3 158 015.72		R250	872.71	3 158 123.92
L251	1 550.28	3 157 627.61		R251	849.47	3 158 103.29
L252	1 472.47	3 157 382.70		R252	952.25	3 158 038.75
L253	563.42	3 154 511.44		R253	1 006.12	3 158 004.93
L254	558.70	3 154 496.53		R254	1 055.73	3 157 980.43
L255	488.66	3 154 275.34		R255	1 105.00	3 157 963.00
				Vel Sheet	24 Van of	25 P1136/19

PADRESERVE KOÖRDINATE / ROAD RESERVE CO-ORDINATES									
LINKERKANT/LEFT HAND SIDE					REGTERKANT/RIGHT HAND SIDE				
	Y		X	WG 27°		Y		X	
L256	465.41	3	154	180.38	R256	1	199.00	3	157 938.00
L257	448.06	3	154	089.05	R257	1	252.69	3	157 939.16
L258	429.56	3	153	990.78	R258	1	307.73	3	157 942.00
L259	416.68	3	153	893.87	R259	1	362.36	3	157 949.79
L260	404.73	3	153	800.70	R260	1	376.49	3	157 884.23
L261	551.56	3	153	825.04	R261	1	484.74	3	157 853.60
L262	556.67	3	153	793.03	R262	1	462.56	3	157 638.63
L263	398.84	3	153	767.68	R263	1	396.15	3	157 406.94
L264	382.80	3	153	673.40	R264		484.45	3	154 526.88
L265	280.39	3	153	512.89	R265		479.69	3	154 511.83
L266	226.31	3	153	416.45	R266		408.54	3	154 287.06
L267	188.41	3	153	320.66	R267		381.95	3	154 208.77
L268	161.58	3	153	242.28	R268		340.75	3	154 108.07
L269	- 77.95	3	152	486.74	R269		289.76	3	154 016.89
L270	- 107.57	3	152	391.23	R270		210.10	3	153 892.00
L271	- 141.58	3	152	297.21	R271		178.72	3	153 810.69
L272	- 182.52	3	152	206.00	R272		166.44	3	153 773.83
L273	- 240.01	3	152	101.73	R273		37.86	3	153 760.91
					R274	-	113.99	3	153 718.36
					R275	-	188.80	3	153 705.88
					R276	-	182.37	3	153 667.09
					R277	-	106.56	3	153 679.92
					R278		46.45	3	153 698.58
					R279		165.78	3	153 718.40
					R280		153.97	3	153 570.61
					R281		146.01	3	153 521.25
					R282		131.14	3	153 431.53
					R283		111.13	3	153 349.85
					R284	-	200.32	3	152 364.14

**DEPARTMENT OF TRANSPORT**

**NO. 780**

**27 August 2021**

**THE SOUTH AFRICAN NATIONAL ROADS  
AGENCY SOC LIMITED**

**Registration No: 1998/009584/30**

---

**DECLARATION AMENDMENT OF NATIONAL ROAD N1 SECTION 18**

AMENDMENT OF DECLARATION No. 744 OF 2007.

By virtue of section 40(1)(b) of the South African National Roads Agency Limited and the National Roads Act 1998 (Act No. 7 of 1998), I hereby amend Declaration No. 744 of 2007 by substituting it in its entirety, with the accompanying sheets 1 to 25 of Plan No. P1014/17.

**(National Road N1 Section 18: Nooitgedacht – Vaal River)**

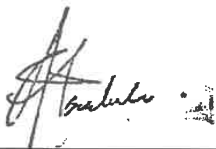

---

**MINISTER OF TRANSPORT**

DEPARTEMENT VAN VERVOER

NO. 780

27 Augustus 2021

**DIE SUID-AFRIKAANSE NASIONALE  
PADAGENTSKAP MSB BEPERK**

Registrasie No: 1998/009584/30

**VERKLARING WYSIGING VAN NASIONALE PAD N1 SEKSIE 18**

WYSIGING VAN VERKLARING No. 744 VAN 2007.

Kragtens Artikel 40(1)(b) van die Suid-Afrikaanse Nasionale Padagentskap Beperk en Nasionale Paaie Wet 1998 (Wet No. 7 van 1998), wysig ek hiermee Verklaring No. 744 van 2007 deur dit in sy geheel te vervang, met bygaande velle 1 tot 25 van Plan No. P1014/17.

**(Nasionale Pad N1 Seksie 18: Nooitgedacht – Vaal Rivier)**

A handwritten signature in black ink, appearing to read 'A. M. M.', followed by a small rectangular stamp or seal.

**MINISTER VAN VERVOER**



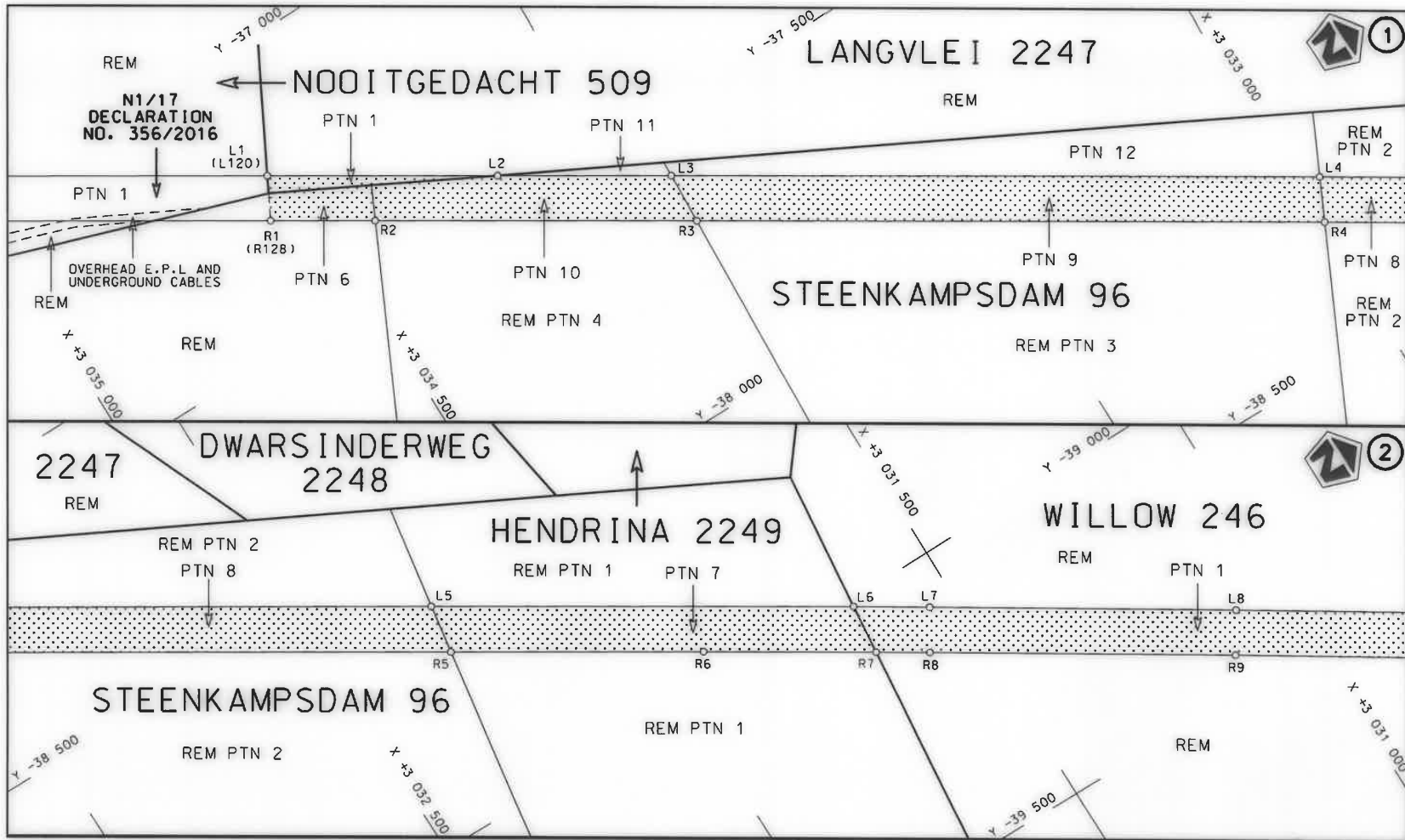

<p>Die Suid Afrikaanse Nasionale Padagentskap MSB Bpk The South African National Roads Agency SOC Ltd</p>	<p>Die figuur getoon The figure shown</p>		<p>steldie padreserwe voor van 'n gedeelte represents the road reserve of a portion van Nasionale Roete of National Route N1 Seksie Section 18</p>	<p>Vel Sheet 1 van 25 Plan P1014/17</p>
---	---	---	--	---

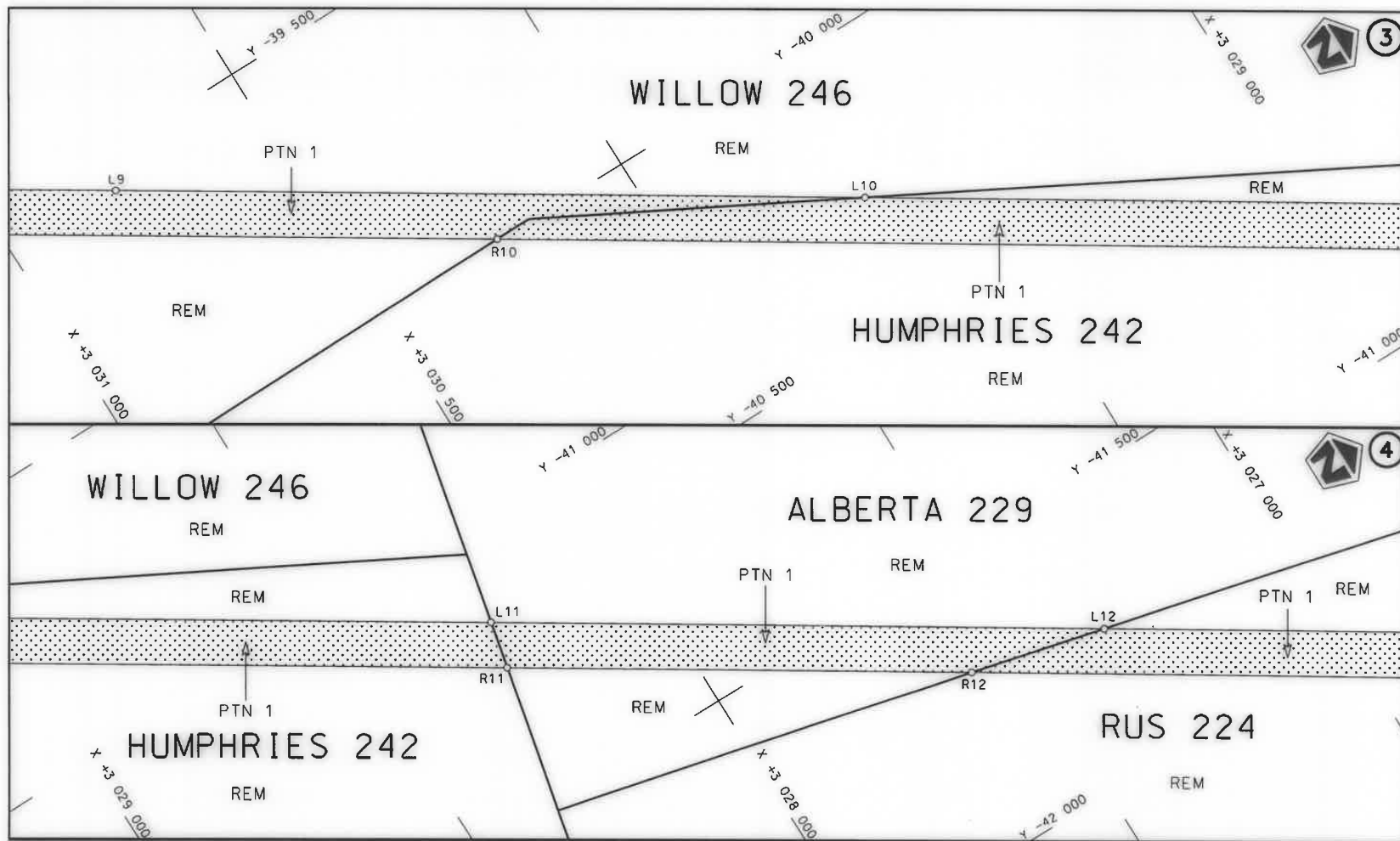

Die Suid Afrikaanse Nasionale Padagentskap MSB Bpk  
The South African National Roads Agency SOC Ltd

Die figuur getoon  
The figure shown



steldie padreserwe voor van 'n gedeelte  
represents the road reserve of a portion  
van Nasionale Roete  
of National Route

N1

Seksie  
Section

18

Vel  
Sheet 2 van 25  
of

Plan P1014/17

CONTINUES ON PAGE 130 OF BOOK 2

# Government Gazette Staatskoerant

REPUBLIC OF SOUTH AFRICA  
REPUBLIEK VAN SUID AFRIKA

Vol. 674

27

August  
Augustus

2021

No. 45059

**PART 2 OF 2**

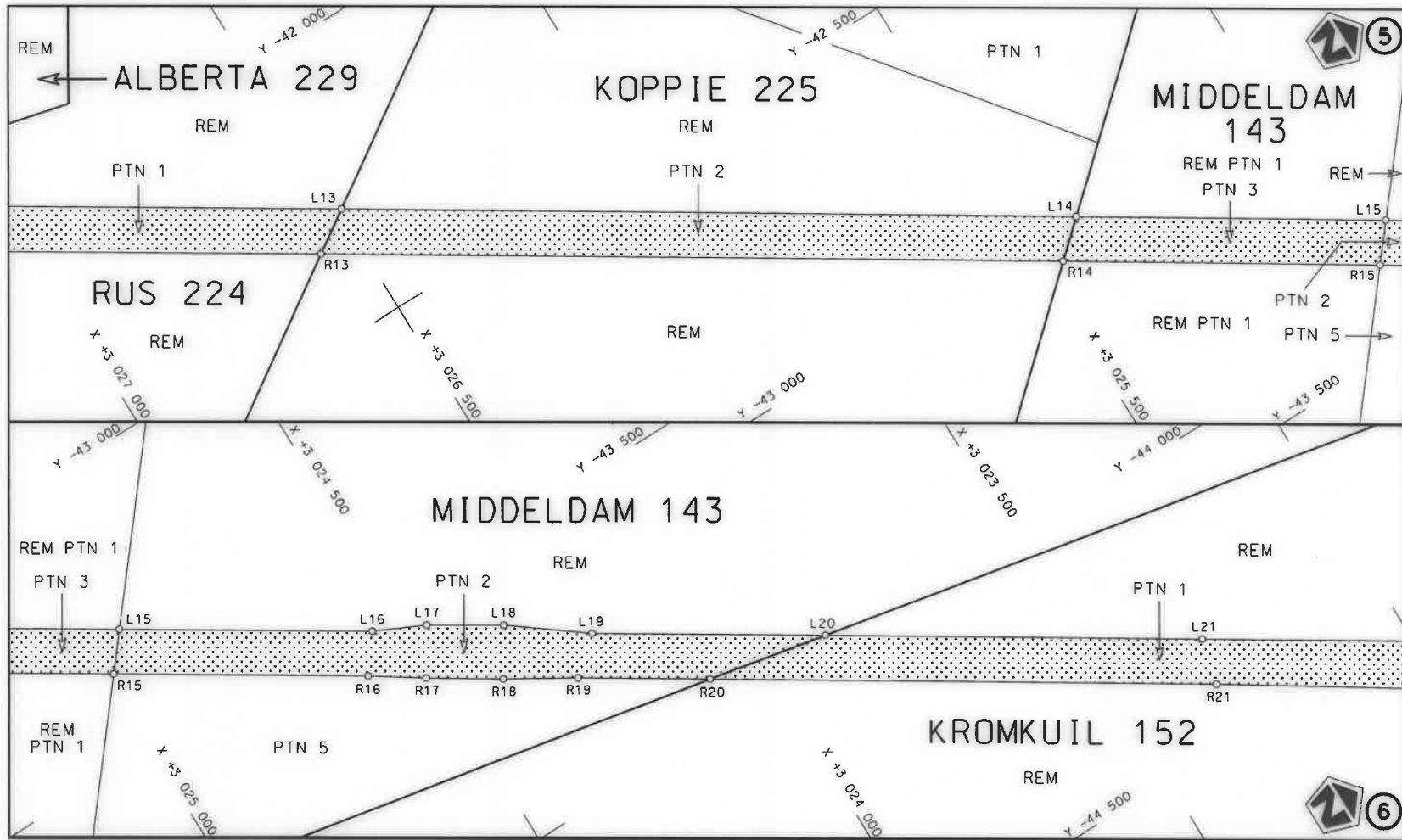

Die Suid Afrikaanse Nasionale Padagentskap MSB Bpk  
The South African National Roads Agency SOC Ltd

Die figuur getoon  
The figure shown

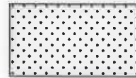

steldie padreserwe voor van 'n gedeelte  
represents the road reserve of a portion  
van Nasionale Roete N1 Seksie  
of National Route Section

18

Vel Sheet 3 van of 25  
Plan P1014/17



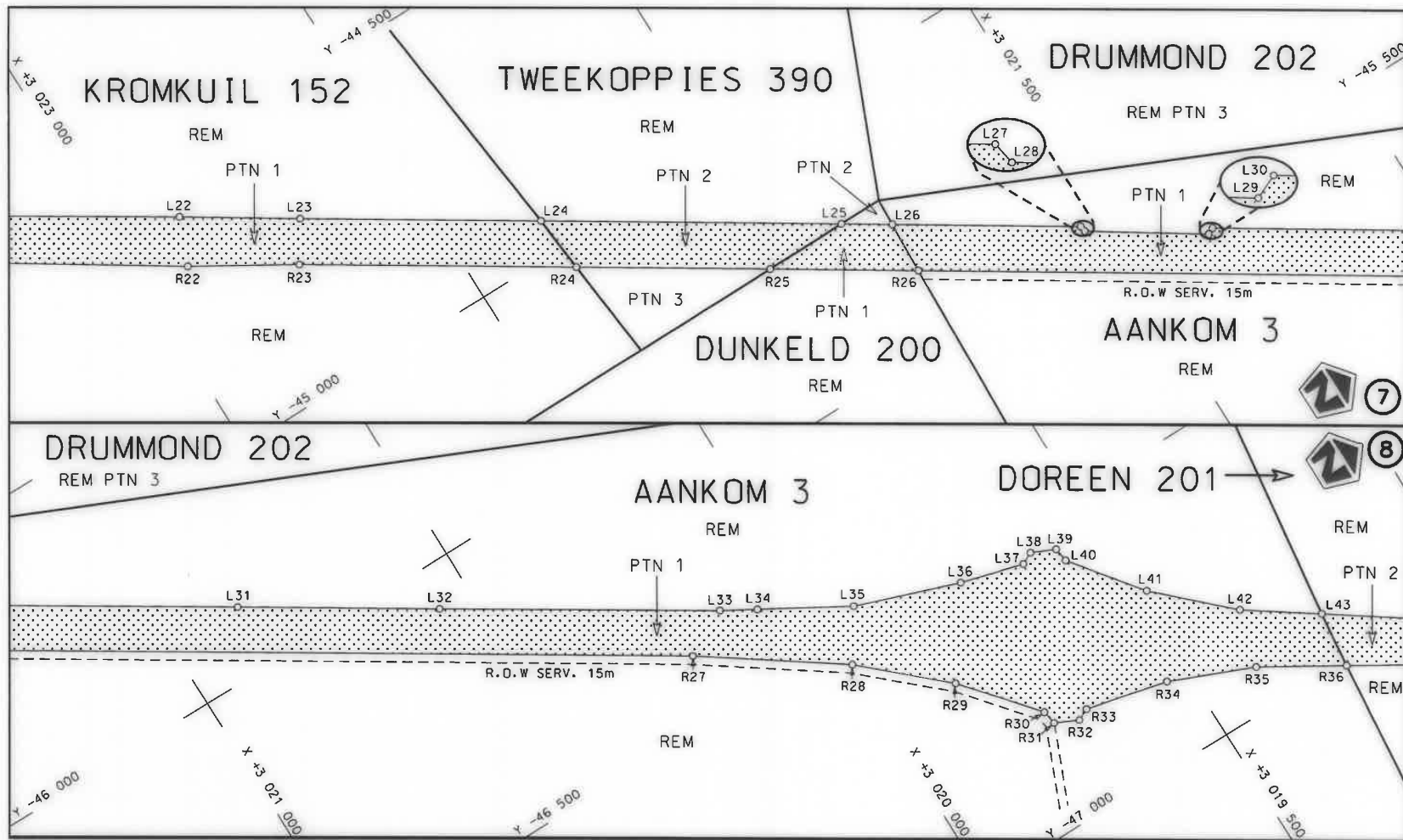

Die Suid Afrikaanse Nasionale Padagentskap MSB Bpk  
The South African National Roads Agency SOC Ltd

Die figuur getoon  
The figure shown



steldie padreserwe voor van 'n gedeelte  
represents the road reserve of a portion  
van Nasionale Roete of National Route  
N1

Seksie  
Section  
18

Vel  
Sheet 4 van  
of 25  
Plan P1014/17

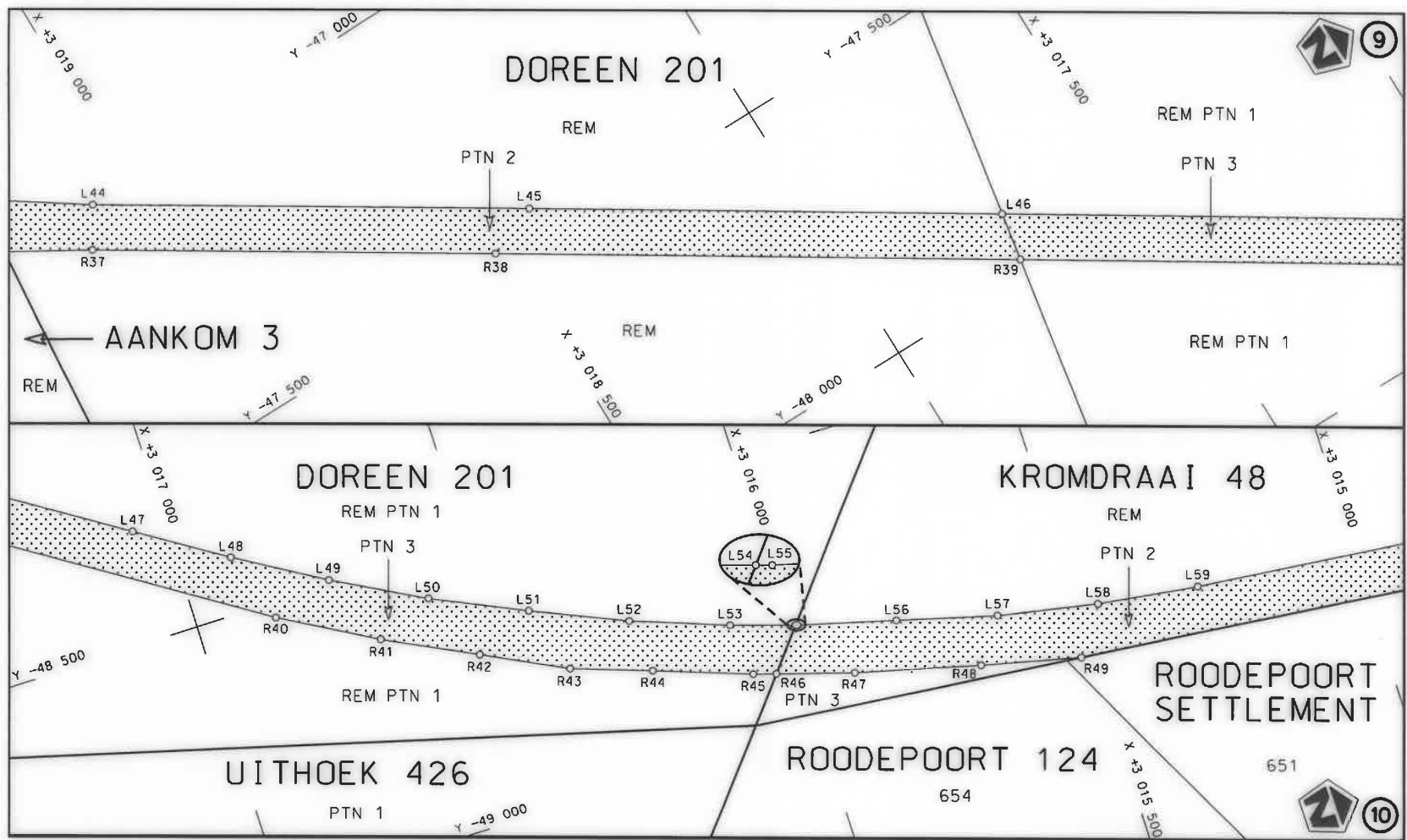

Die Suid Afrikaanse Nasionale Padagentskap MSB Bpk	Die figuur getoon		steldie padreserwe voor van 'n gedeelte represents the road reserve of a portion van Nasionale Roete of National Route	N1	Seksie Section	18	Vel Sheet	5	van of	25
The South African National Roads Agency SOC Ltd	The figure shown						Plan	P1014/17		

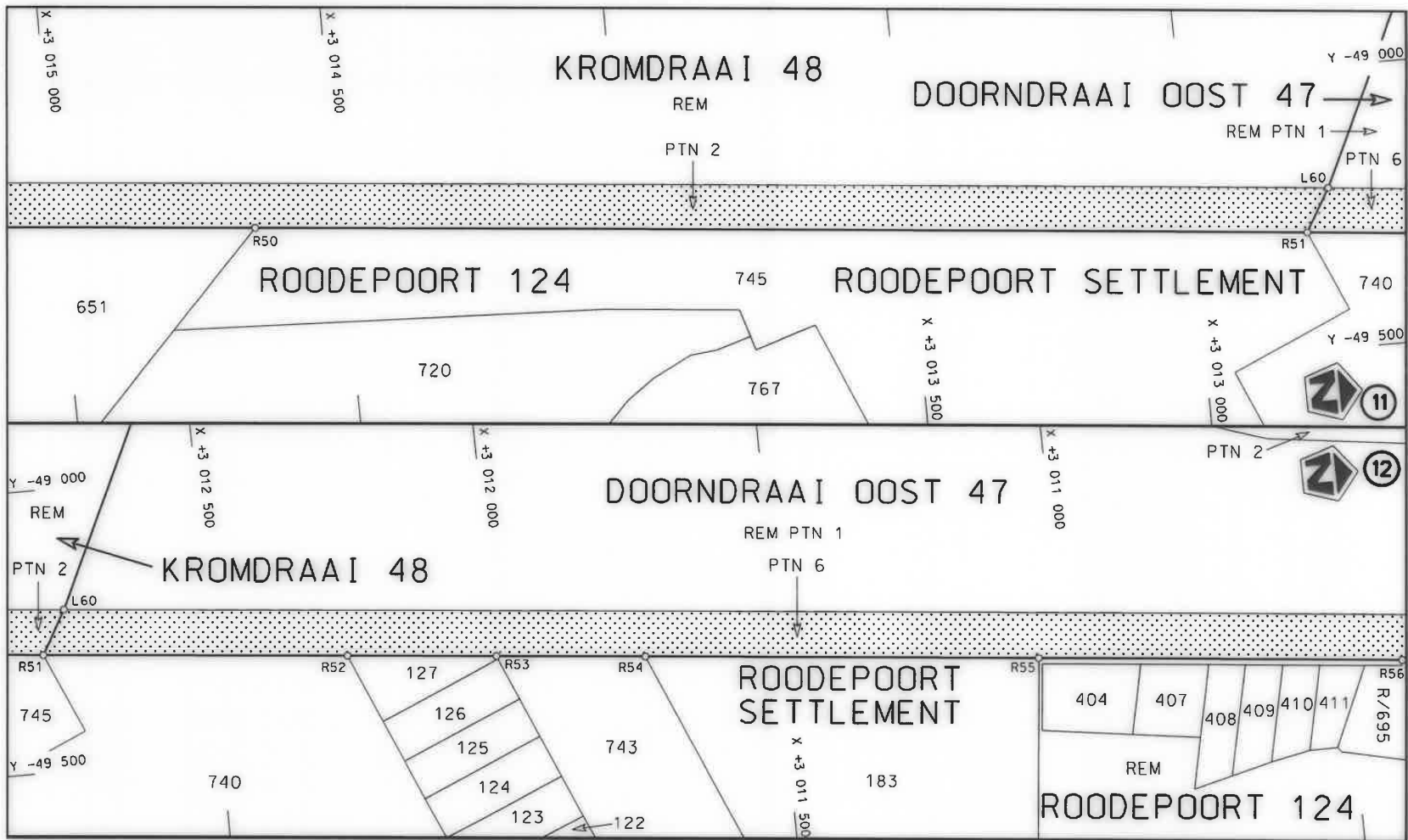

Die Suid Afrikaanse Nasionale Padagentskap MSB Bpk  
The South African National Roads Agency SOC Ltd

Die figuur getoon  
The figure shown



steldie padreserwe voor van 'n gedeelte  
represents the road reserve of a portion  
van Nasionale Roete N1  
of National Route N1  
Seksie 18  
Section

Vel  
Sheet 6 van 25  
Plan P1014/17

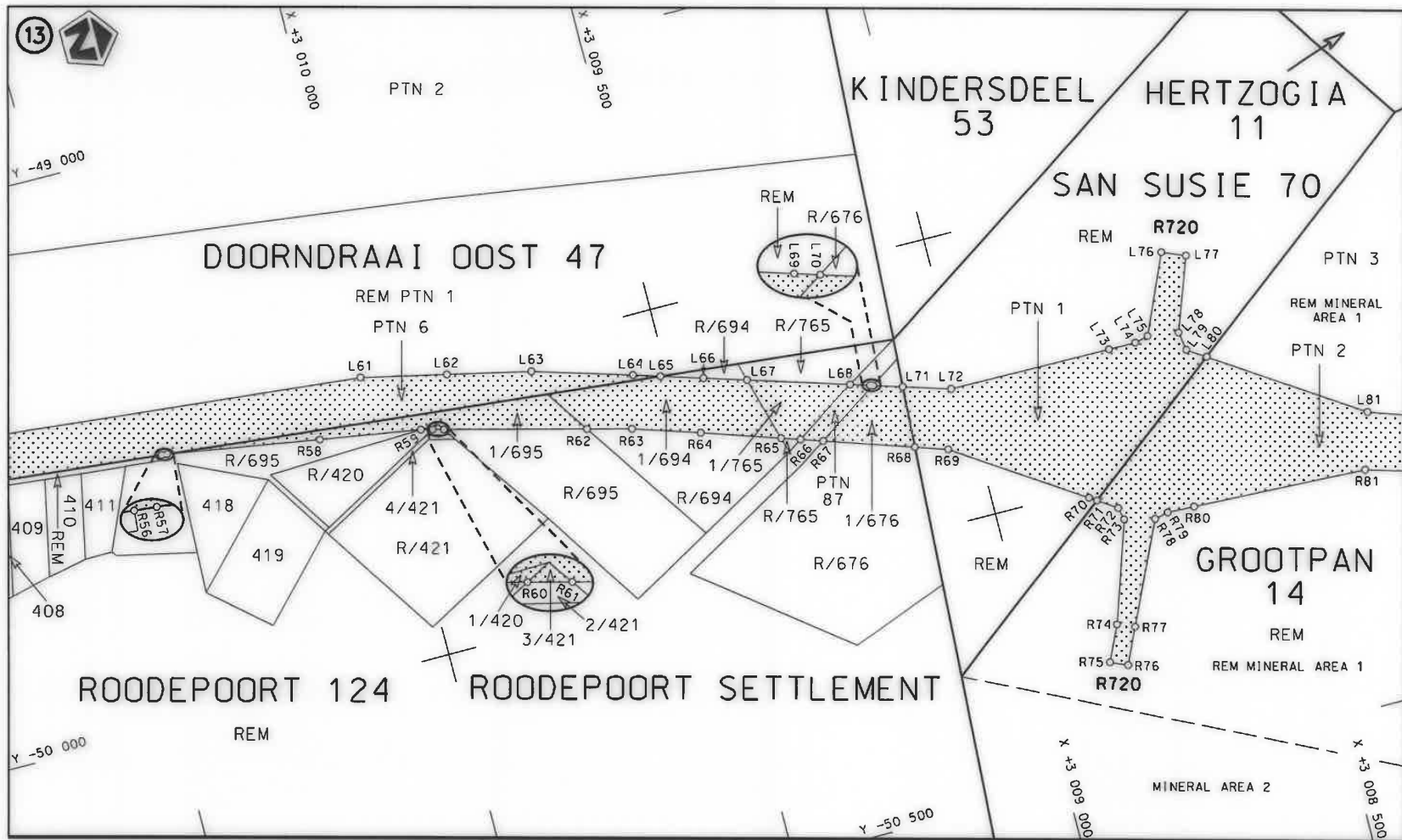

Die Suid Afrikaanse Nasionale Padagentskap MSB Bpk  
The South African National Roads Agency SOC Ltd

Die figuur getoon  
The figure shown



steldie padreserwe voor van 'n gedeelte  
represents the road reserve of a portion  
van Nasionale Roete  
of National Route

N1

Seksie  
Section

18

Vel  
Sheet 7 van 25  
Plan P1014/17



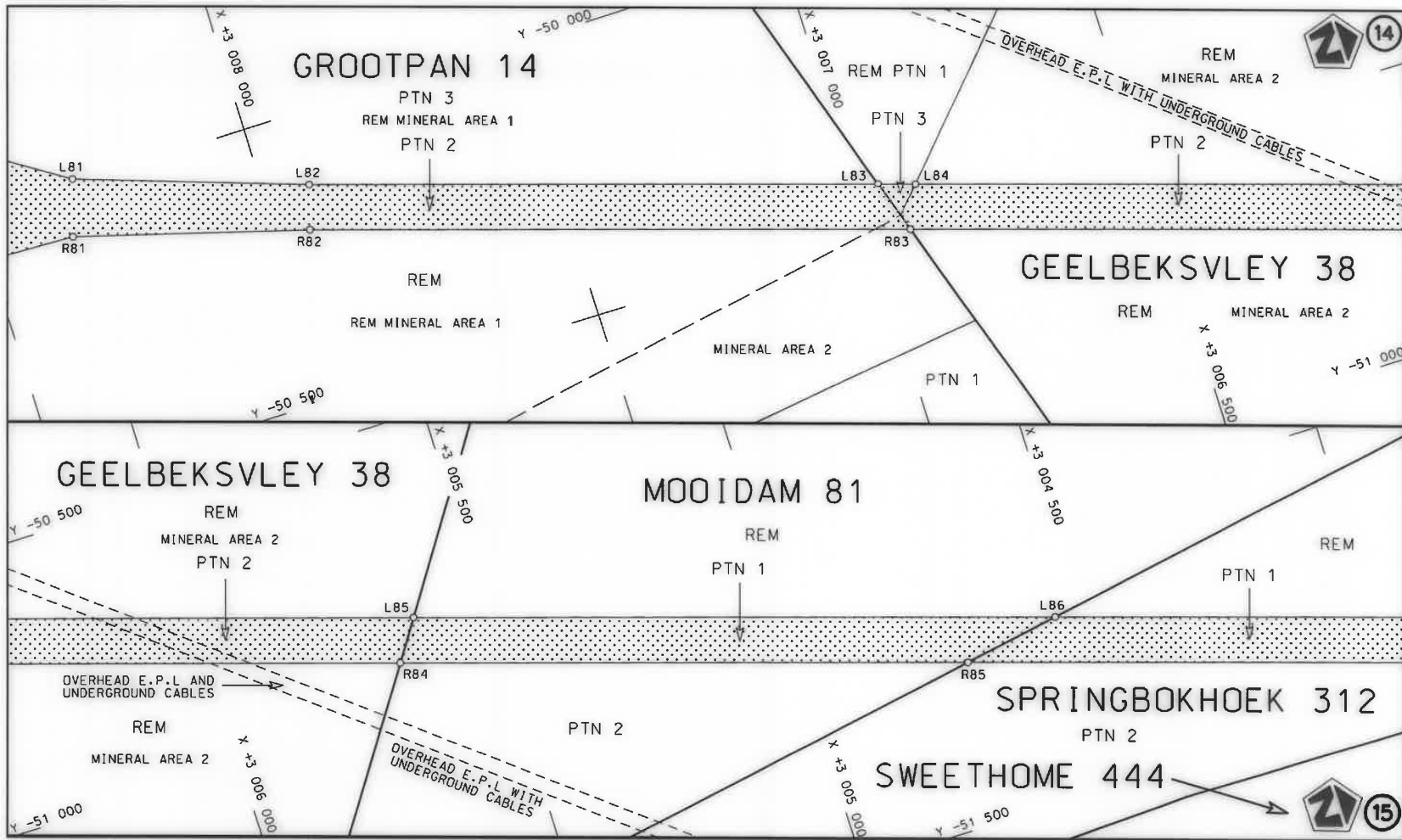

Die Suid Afrikaanse Nasionale Padagentskap MSB Bpk  
The South African National Roads Agency SOC Ltd

Die figuur getoon  
The figure shown



steldie padreserwe voor van 'n gedeelte  
represents the road reserve of a portion  
van Nasionale Roete of National Route N1  
Seksie Section 18

Vel Sheet 8 van 25  
Plan P1014/17



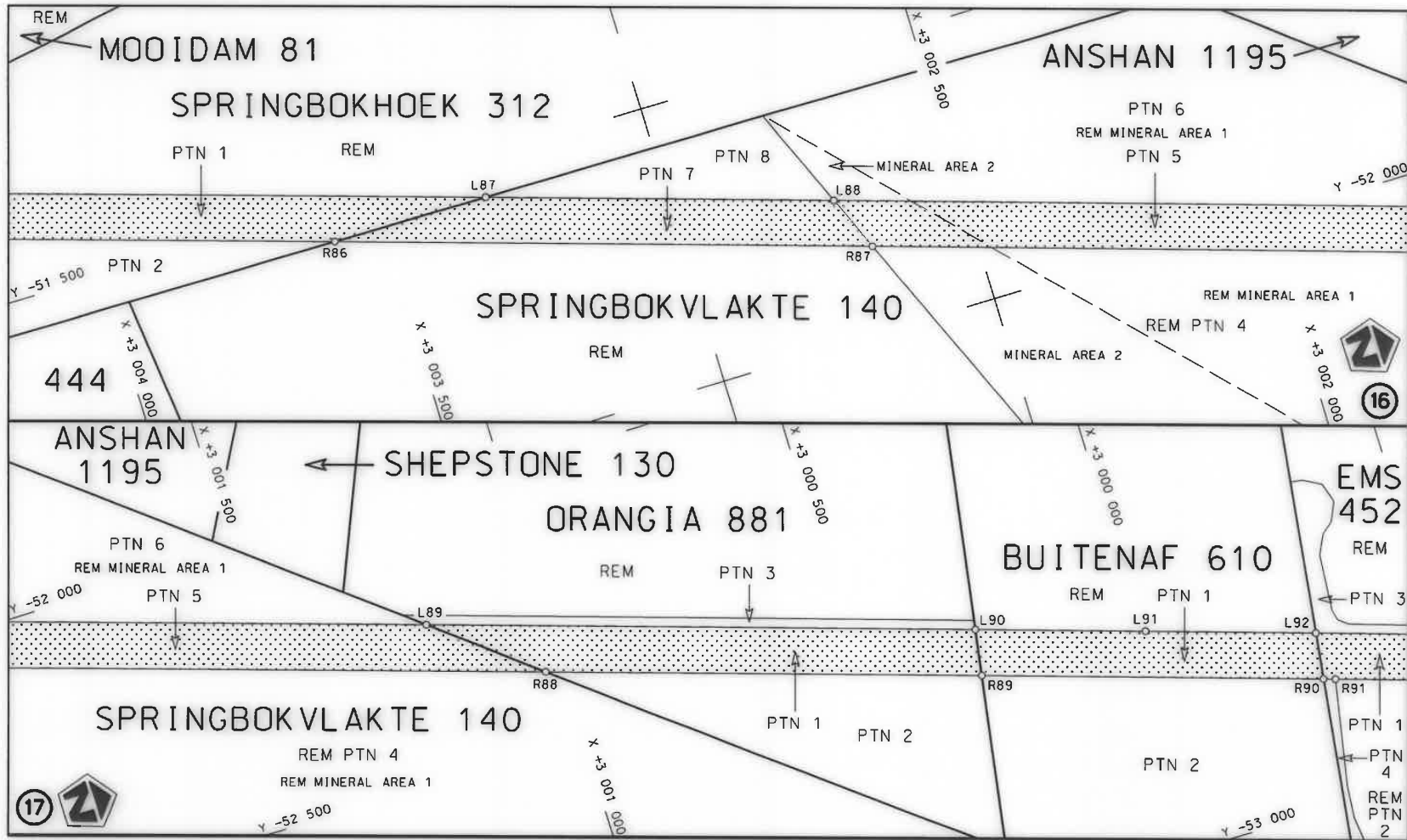

<p>Die Suid Afrikaanse Nasionale Padagentskap MSB Bpk</p> <p>The South African National Roads Agency SOC Ltd</p>	<p>Die figuur getoon</p> <p>The figure shown</p> 	<p>steldie padreserwe voor van 'n gedeelte</p> <p>represents the road reserve of a portion</p> <p>van Nasionale Roete of National Route</p> <p>N1</p> <p>Seksie Section</p> <p>18</p>	<p>Vel Sheet 9 van of 25</p> <p>Plan P1014/17</p>
--	--	---	---

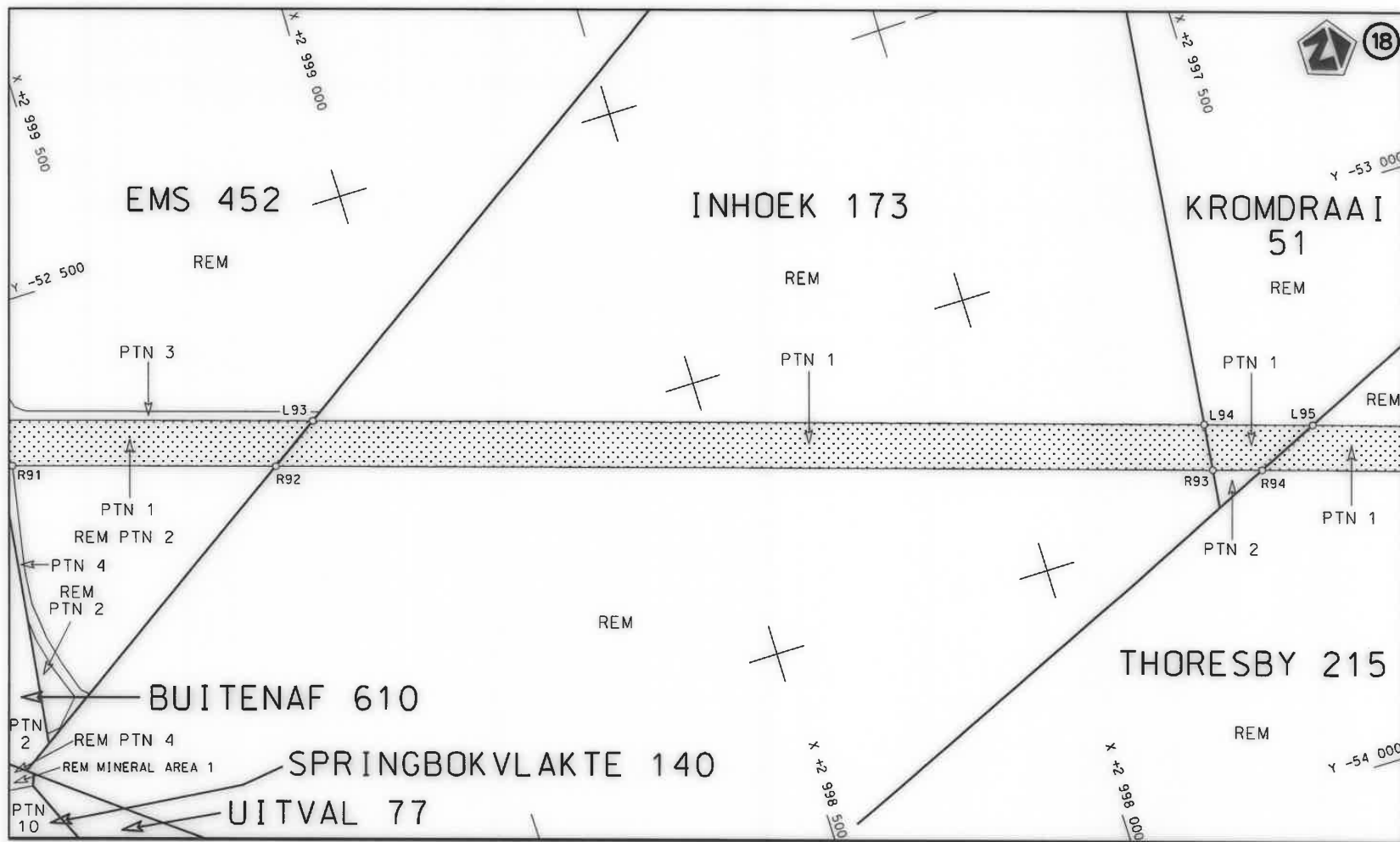

Die Suid Afrikaanse Nasionale Padagentskap MSB Bpk  
The South African National Roads Agency SOC Ltd

Die figuur getoon  
The figure shown

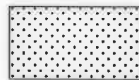

steldie padreserwe voor van 'n gedeelte  
represents the road reserve of a portion  
van Nasionale Roete  
of National Route

N1

Seksie  
Section

18

Vel  
Sheet 10 van 25  
of

Plan  
P1014/17

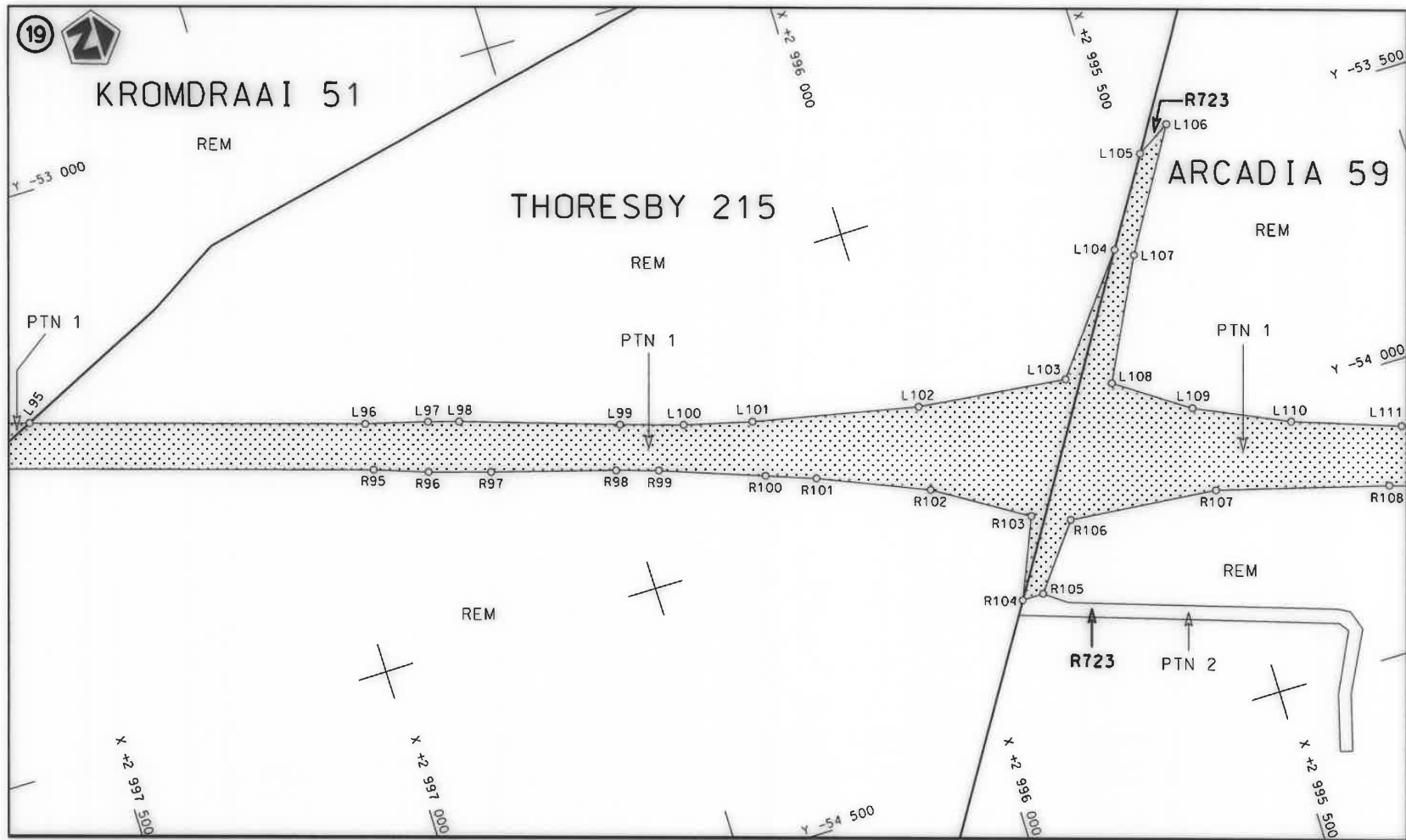

Die Suid Afrikaanse Nasionale Padagentskap MSB Bpk  
The South African National Roads Agency SOC Ltd

Die figuur getoon  
The figure shown

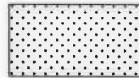

steldie padreserwe voor van 'n gedeelte  
represents the road reserve of a portion  
van Nasionale Roete  
of National Route

N1

Seksie  
Section

18

Vel  
Sheet 11 van 25

Plan P1014/17

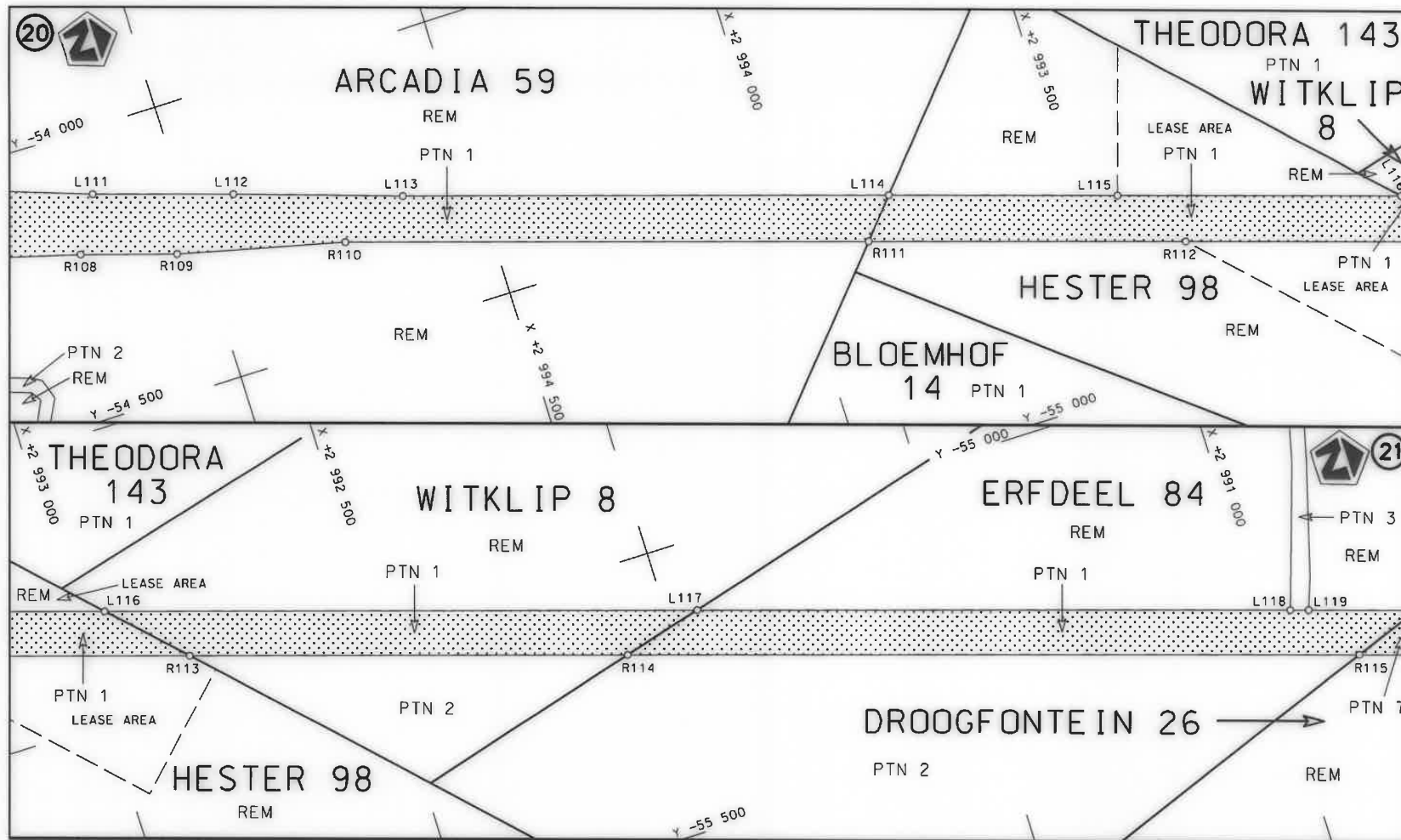

Die Suid Afrikaanse Nasionale Padagentskap MSB Bpk  
The South African National Roads Agency SOC Ltd

Die figuur getoon  
The figure shown

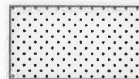

steldie padreserwe voor van 'n gedeelte  
represents the road reserve of a portion  
van Nasionale Roete N1  
of National Route N1

Seksie 18  
Section

Vel 12 van 25  
Sheet of  
Plan P1014/17

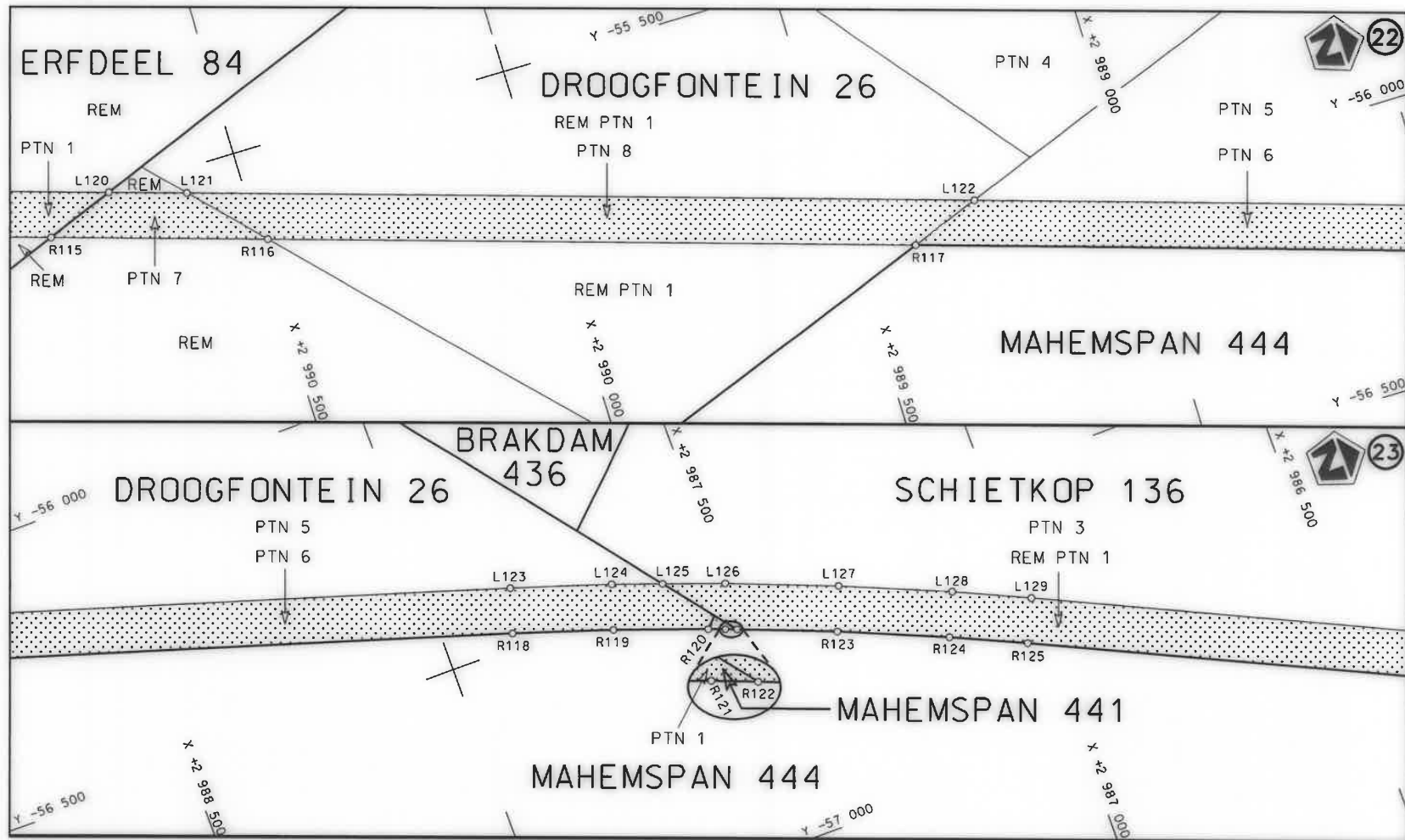

Die Suid Afrikaanse Nasionale Padagentskap MSB Bpk  
The South African National Roads Agency SOC Ltd

Die figuur getoon  
The figure shown

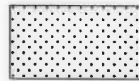

steldie padreserwe voor van 'n gedeelte  
represents the road reserve of a portion  
van Nasionale Roete N1 Sektie  
of National Route Section

18

Vel  
Sheet 13 van 25  
Plan P1014/17



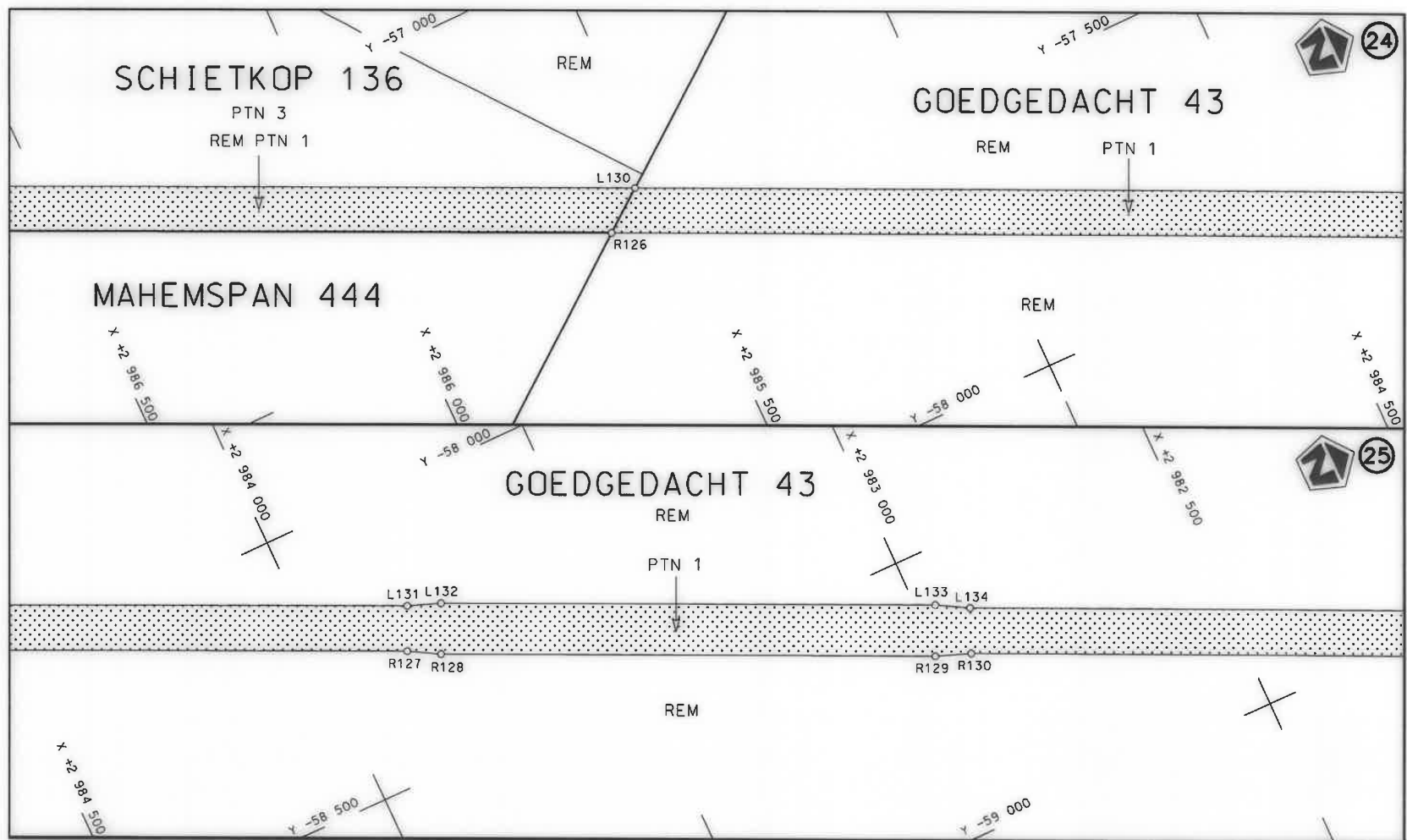

Die Suid Afrikaanse Nasionale Padagentskap MSB Bpk The South African National Roads Agency SOC Ltd	Die figuur getoon The figure shown	<div data-bbox="1019 1252 1153 1340" data-label="Image"> </div> steldie padreserwe voor van 'n gedeelte represents the road reserve of a portion van Nasionale Roete N1 of National Route Section	Vel Sheet 14 van 25 Plan P1014/17
---	---------------------------------------	--	---

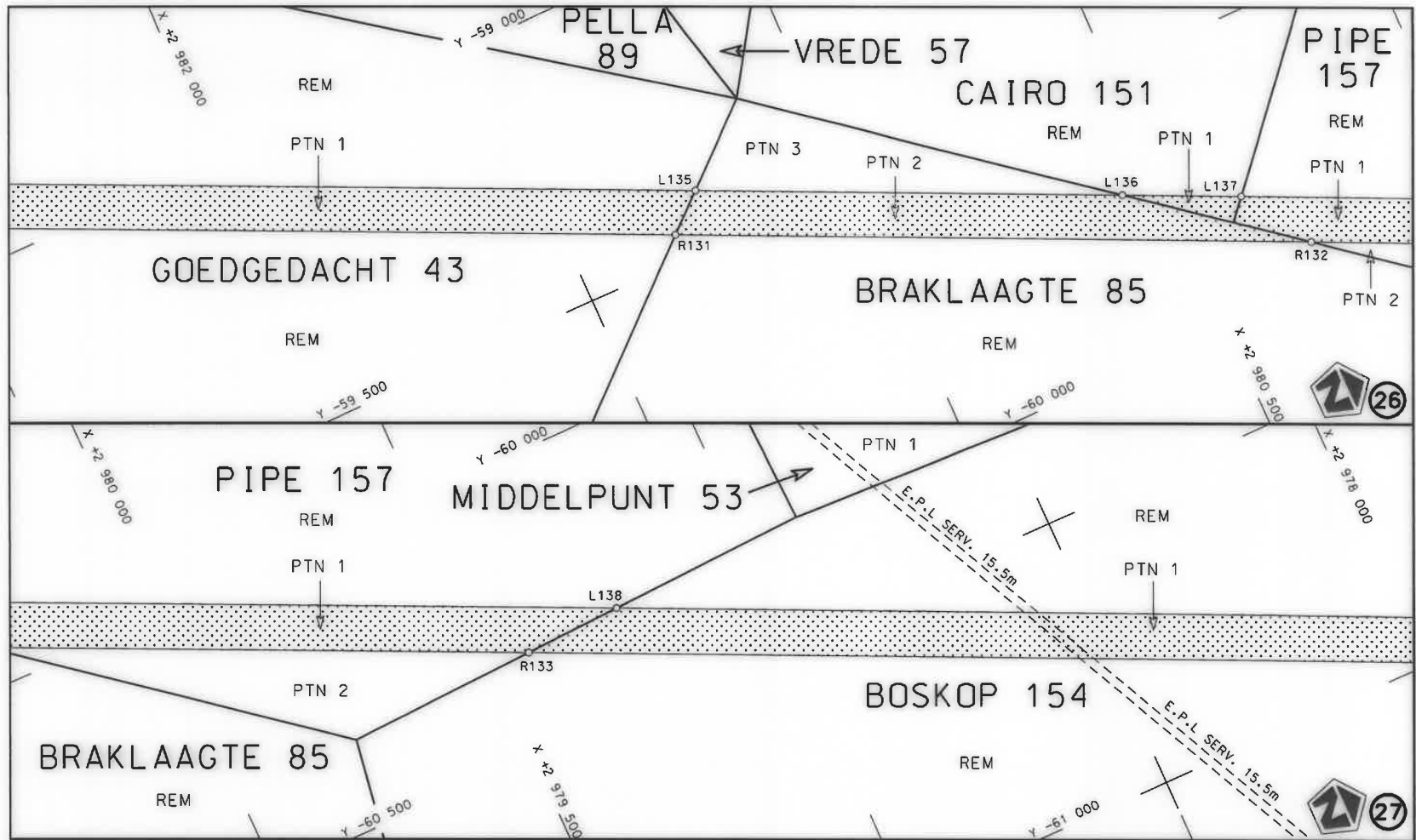

Die Suid Afrikaanse Nasionale Padagentskap MSB Bpk The South African National Roads Agency SOC Ltd	Die figuur getoon The figure shown		steldie padreserwe voor van 'n gedeelte represents the road reserve of a portion van Nasionale Roete of National Route	N1	Seksie Section	18	Vel Sheet	15 of	25	Plan P1014/17
---	---------------------------------------	--	--	----	-------------------	----	--------------	----------	----	------------------

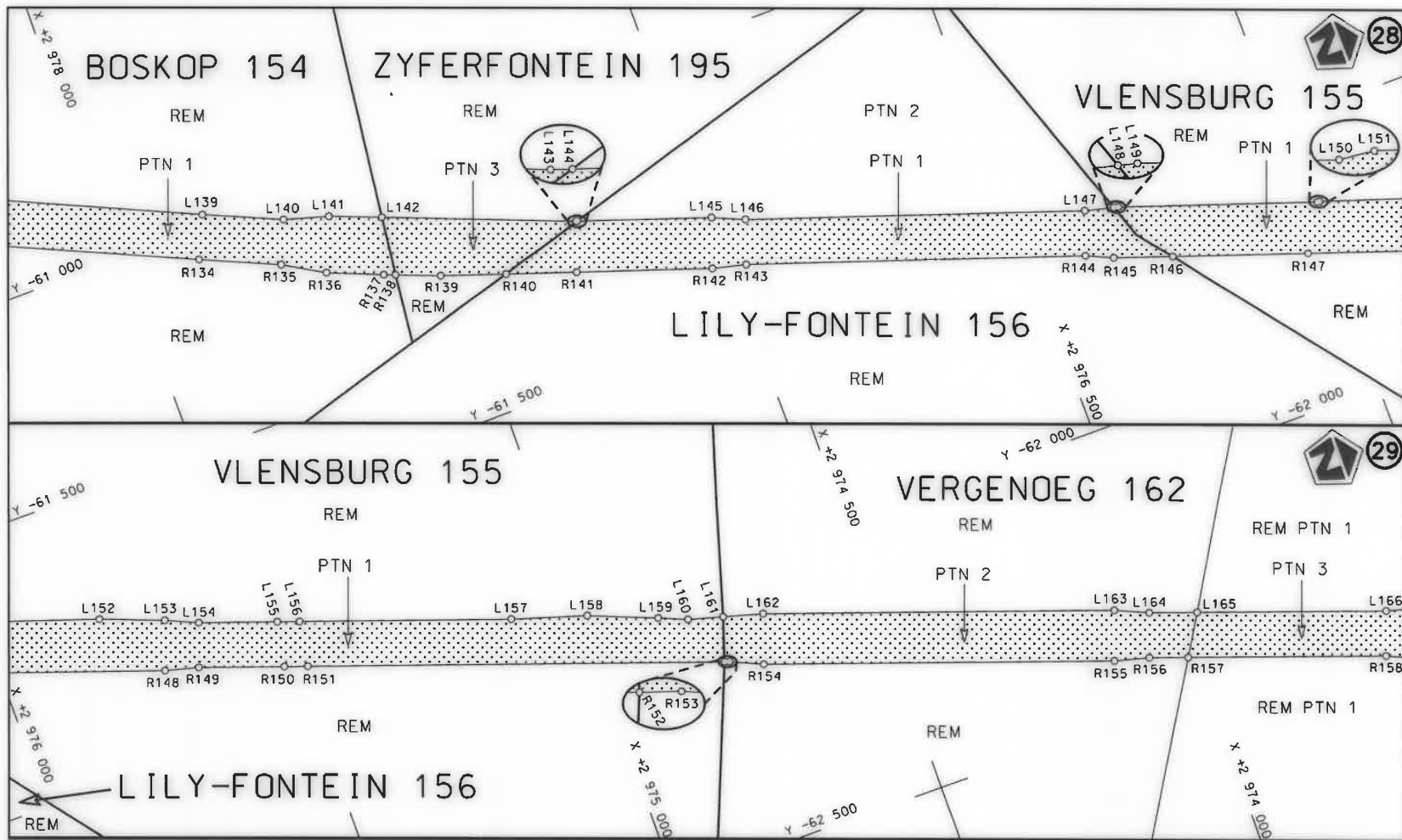

Die Suid Afrikaanse Nasionale Padagentskap MSB Bpk  
The South African National Roads Agency SOC Ltd

Die figuur getoon  
The figure shown

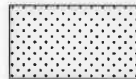

steldie padreserwe voor van 'n gedeelte  
represents the road reserve of a portion  
van Nasionale Roete N1  
of National Route N1

Seksie  
Section

18

Vel Sheet 16 van 25  
Plan P1014/17

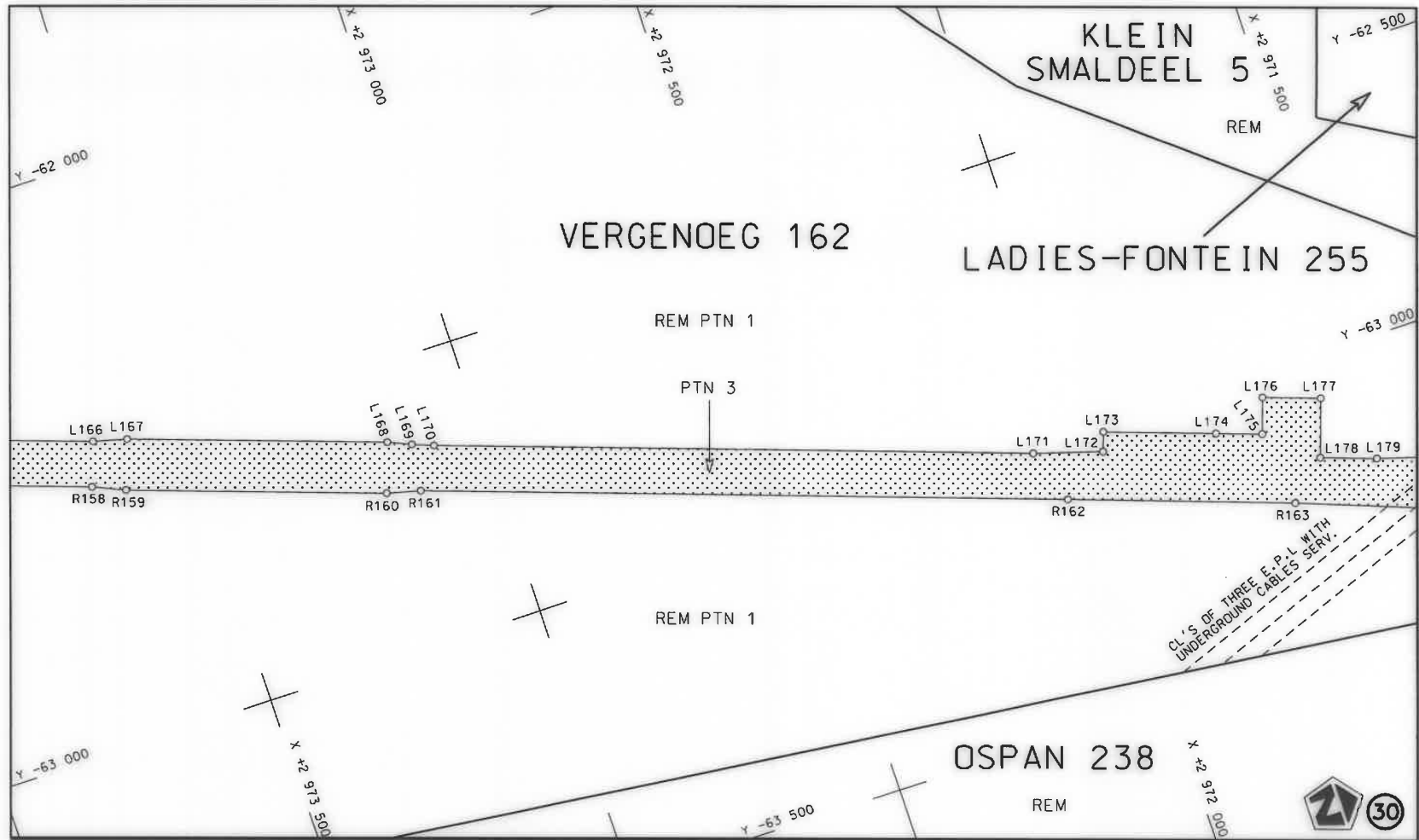

<p>Die Suid Afrikaanse Nasionale Padagentskap MSB Bpk</p> <p>The South African National Roads Agency SOC Ltd</p>	<p>Die figuur getoon</p> <p>The figure shown</p> 	<p>steldie padreserwe voor van 'n gedeelte</p> <p>represents the road reserve of a portion</p> <p>van Nasionale Roete of National Route</p> <p>N1</p> <p>Seksie Section</p> <p>18</p>	<p>Vel Sheet 17 van of 25</p> <p>Plan P1014/17</p>
--	--	---	--

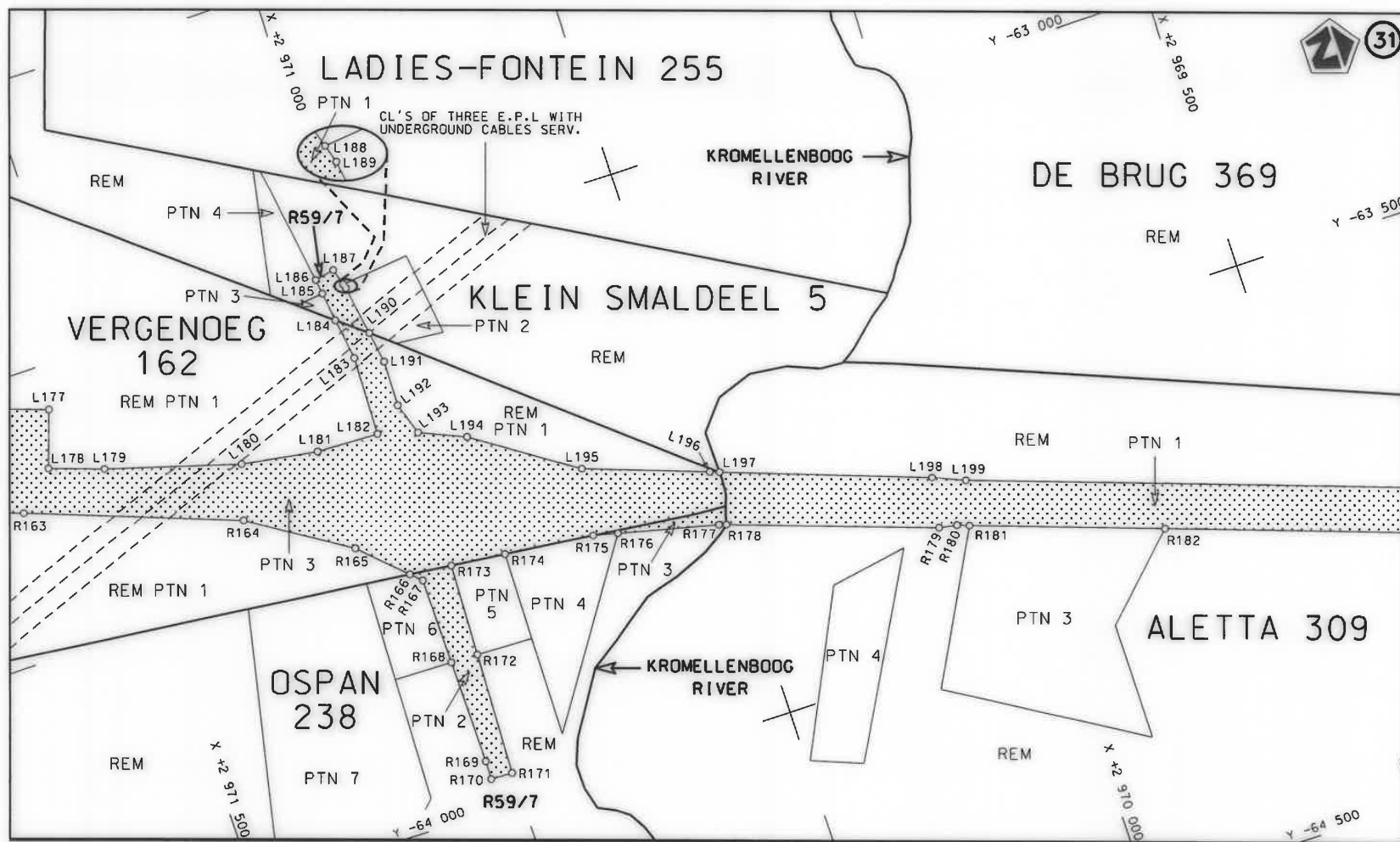

Die Suid Afrikaanse Nasionale Padagentskap MSB Bpk  
The South African National Roads Agency SOC Ltd

Die figuur getoon  
The figure shown



steldie padreserwe voor van 'n gedeelte  
represents the road reserve of a portion  
van Nasionale Roete  
of National Route

N1

Seksie  
Section

18

Vel  
Sheet 18 van 25  
of

Plan P1014/17



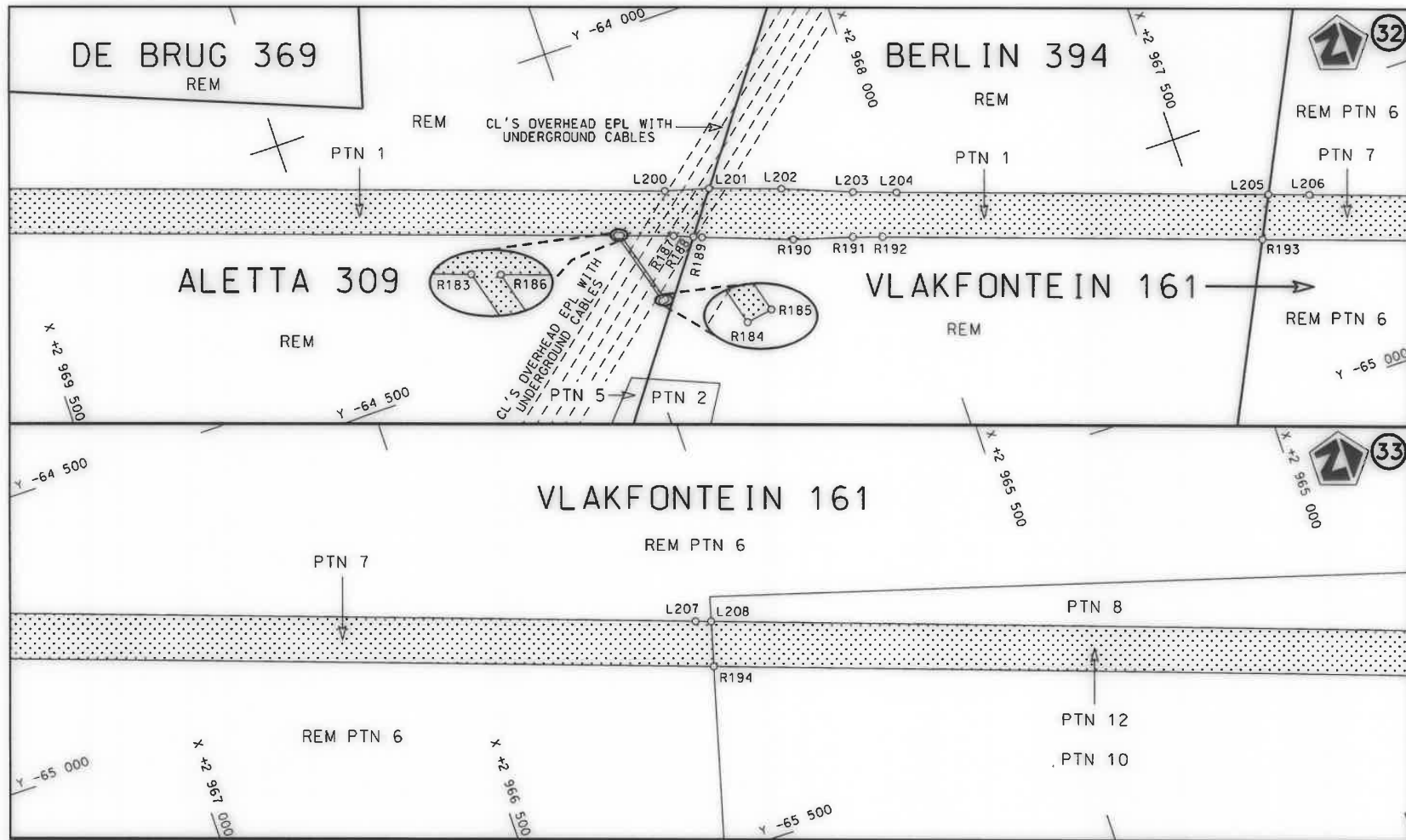

Die Suid Afrikaanse Nasionale Padagentskap MSB Bpk  
The South African National Roads Agency SOC Ltd

Die figuur getoon  
The figure shown

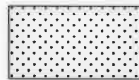

steldie padreserwe voor van 'n gedeelte  
represents the road reserve of a portion  
van Nasionale Roete of National Route N1  
Seksie Section 18

Vel Sheet 19 van of 25  
Plan P1014/17

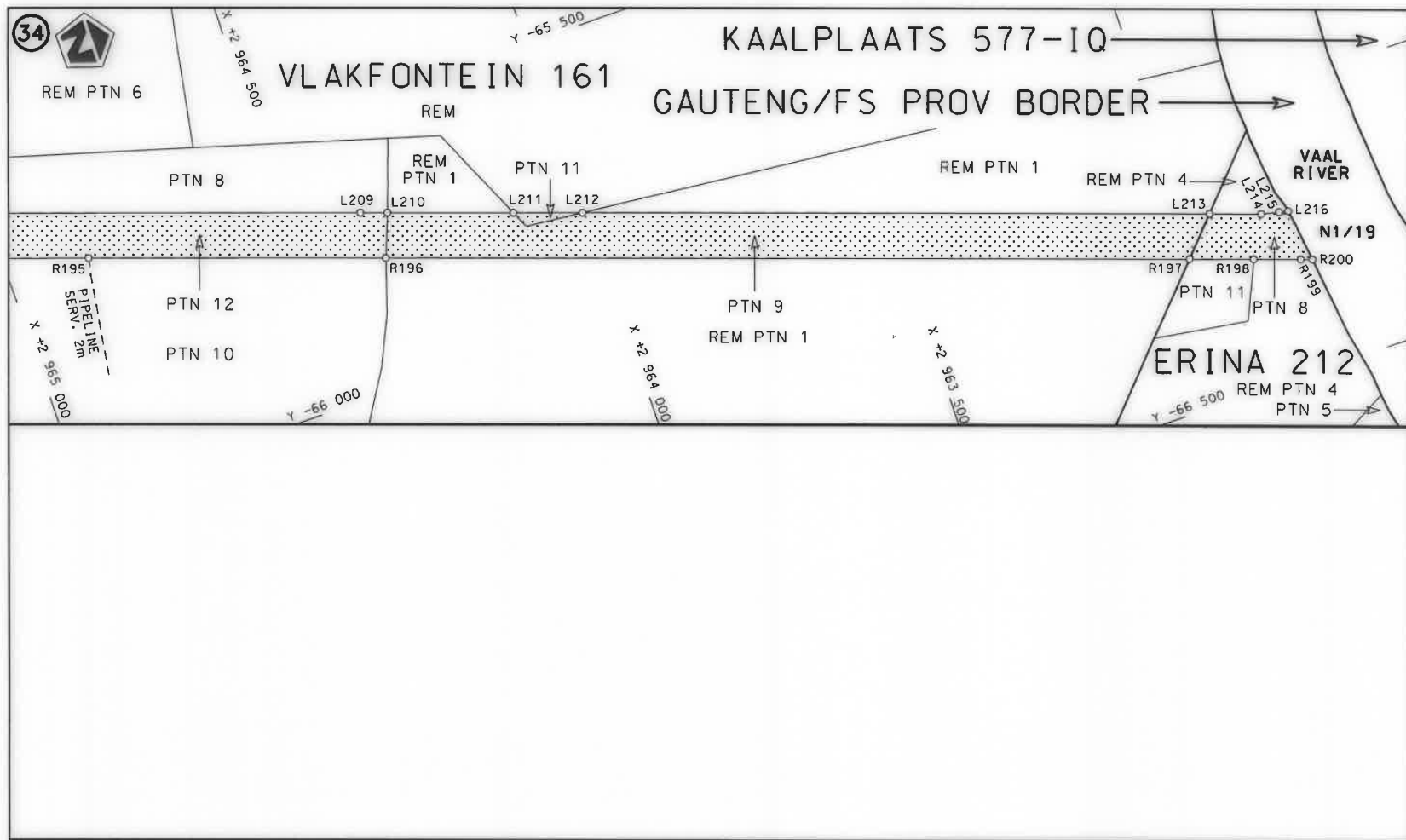

Die Suid Afrikaanse Nasionale Padagentskap MSB Bpk The South African National Roads Agency SOC Ltd	Die figuur getoon The figure shown	 steldie padreserwe voor van 'n gedeelte represents the road reserve of a portion van Nasionale Roete N1 of National Route N1 Seksie Section 18	Vel Sheet 20 van 25 Plan P1014/17
---	---------------------------------------	--	---

PADRESERWE KOÖRDINATE / ROAD RESERVE CO-ORDINATES									
LINKERKANT/LEFT HAND SIDE					REGTERKANT/RIGHT HAND SIDE				
	Y		X	WG 27°		Y		X	
L1	-37 222.28	3	034 538.06		R1	-37 293.06	3	034 575.75	
L2	-37 437.41	3	034 192.08		R2	-37 390.87	3	034 418.44	
L3	-37 599.51	3	033 931.38		R3	-37 691.11	3	033 935.57	
L4	-38 203.85	3	032 959.43		R4	-38 276.53	3	032 994.58	
L5	-38 617.82	3	032 292.96		R5	-38 704.48	3	032 306.30	
L6	-39 012.19	3	031 659.25		R6	-38 940.00	3	031 926.84	
L7	-39 084.01	3	031 545.41		R7	-39 101.53	3	031 668.22	
L8	-39 373.11	3	031 088.42		R8	-39 151.85	3	031 587.68	
L9	-39 566.14	3	030 784.98		R9	-39 440.26	3	031 131.70	
L10	-40 278.35	3	029 666.44		R10	-39 996.84	3	030 257.65	
L11	-41 168.66	3	028 268.14		R11	-41 251.91	3	028 286.40	
L12	-41 751.45	3	027 353.01		R12	-41 693.47	3	027 593.01	
L13	-42 298.35	3	026 493.29		R13	-42 346.79	3	026 566.77	
L14	-42 997.57	3	025 395.92		R14	-43 052.71	3	025 458.08	
L15	-43 291.43	3	024 934.23		R15	-43 353.75	3	024 985.46	
L16	-43 532.15	3	024 555.78		R16	-43 596.28	3	024 604.33	
L17	-43 574.21	3	024 468.01		R17	-43 654.06	3	024 519.31	
L18	-43 646.61	3	024 352.62		R18	-43 727.59	3	024 404.29	
L19	-43 741.71	3	024 227.48		R19	-43 796.35	3	024 290.84	
L20	-43 963.55	3	023 878.50		R20	-43 921.69	3	024 093.57	
L21	-44 321.83	3	023 315.99		R21	-44 402.90	3	023 337.64	
L22	-44 595.52	3	022 883.19		R22	-44 676.70	3	022 916.62	
L23	-44 711.44	3	022 703.73		R23	-44 778.80	3	022 747.28	
L24	-44 940.86	3	022 343.87		R24	-45 042.40	3	022 333.46	
L25	-45 226.15	3	021 895.59		R25	-45 226.61	3	022 044.20	
L26	-45 274.58	3	021 819.53		R26	-45 367.34	3	021 823.14	
L27	-45 453.51	3	021 538.70		R27	-46 383.40	3	020 226.34	
L28	-45 464.15	3	021 536.71		R28	-46 545.33	3	019 994.92	
L29	-45 583.94	3	021 353.41		R29	-46 669.85	3	019 857.44	
L30	-45 578.94	3	021 342.23		R30	-46 796.54	3	019 751.42	
L31	-45 882.64	3	020 864.03		R31	-46 822.10	3	019 747.29	
L32	-46 075.01	3	020 562.17		R32	-46 841.11	3	019 706.39	
L33	-46 340.13	3	020 143.05		R33	-46 831.10	3	019 685.46	
L34	-46 373.55	3	020 085.32		R34	-46 864.47	3	019 538.68	
L35	-46 458.56	3	019 937.81		R35	-46 925.82	3	019 391.01	
L36	-46 523.47	3	019 754.80		R36	-47 007.91	3	019 254.00	
L37	-46 554.61	3	019 643.54		R37	-47 088.32	3	019 119.80	
L38	-46 544.22	3	019 622.31		R38	-47 473.50	3	018 514.83	
L39	-46 563.24	3	019 580.59		R39	-47 974.12	3	017 728.75	
L40	-46 588.58	3	019 576.97		R40	-48 526.04	3	016 862.11	
L41	-46 708.97	3	019 483.11		R41	-48 619.05	3	016 695.88	
L42	-46 824.52	3	019 361.40		R42	-48 697.22	3	016 536.14	
L43	-46 906.81	3	019 242.10		R43	-48 768.73	3	016 390.21	
L44	-47 020.73	3	019 076.95		R44	-48 816.35	3	016 251.38	
L45	-47 437.51	3	018 421.80		R45	-48 875.70	3	016 082.77	
L46	-47 888.58	3	017 713.33		R46	-48 887.65	3	016 043.52	
L47	-48 305.20	3	017 058.95		R47	-48 927.52	3	015 909.95	
L48	-48 400.97	3	016 906.43		R48	-48 982.02	3	015 692.08	
L49	-48 491.64	3	016 752.17		R49	-49 022.14	3	015 518.04	
L50	-48 575.63	3	016 593.07		R50	-49 107.89	3	014 652.46	
L51	-48 649.85	3	016 429.70		R51	-49 291.55	3	012 798.59	
					<div> <div>Vel</div> <div>21</div> <div>Van</div> <div>of</div> <div>25</div> </div> <div>P1014/17</div>				

PADRESERVE KOÖRDINATE / ROAD RESERVE CO-ORDINATES									
LINKERKANT/LEFT HAND SIDE					REGTERKANT/RIGHT HAND SIDE				
	Y		X	WG 27°		Y		X	
L52	-48 720.55	3	016	264.97	R52	-49 344.75	3	012	261.57
L53	-48 781.73	3	016	096.22	R53	-49 370.77	3	011	998.86
L54	-48 816.39	3	015	985.15	R54	-49 396.79	3	011	736.15
L55	-48 817.47	3	015	981.68	R55	-49 465.44	3	011	043.11
L56	-48 861.89	3	015	811.73	R56	-49 528.80	3	010	403.55
L57	-48 907.49	3	015	637.79	R57	-49 529.79	3	010	393.50
L58	-48 941.18	3	015	461.52	R58	-49 573.00	3	010	124.82
L59	-48 964.99	3	015	283.39	R59	-49 600.99	3	009	947.00
L60	-49 215.53	3	012	754.36	R60	-49 606.14	3	009	926.70
L61	-49 485.63	3	010	027.62	R61	-49 611.06	3	009	907.48
L62	-49 519.03	3	009	877.89	R62	-49 673.99	3	009	661.77
L63	-49 551.56	3	009	731.43	R63	-49 693.73	3	009	584.71
L64	-49 602.89	3	009	558.93	R64	-49 731.01	3	009	468.25
L65	-49 617.08	3	009	512.44	R65	-49 775.88	3	009	332.84
L66	-49 639.33	3	009	439.63	R66	-49 786.68	3	009	300.25
L67	-49 661.91	3	009	365.58	R67	-49 799.31	3	009	262.13
L68	-49 715.15	3	009	191.04	R68	-49 850.43	3	009	107.86
L69	-49 725.43	3	009	157.31	R69	-49 869.07	3	009	051.59
L70	-49 727.11	3	009	151.80	R70	-50 013.83	3	008	832.05
L71	-49 742.35	3	009	101.73	R71	-50 022.15	3	008	819.68
L72	-49 767.32	3	009	019.70	R72	-50 044.31	3	008	786.76
L73	-49 770.32	3	008	731.91	R73	-50 066.32	3	008	781.81
L74	-49 770.64	3	008	683.95	R74	-50 244.52	3	008	841.56
L75	-49 764.69	3	008	659.85	R75	-50 306.27	3	008	870.68
L76	-49 626.59	3	008	598.65	R76	-50 318.96	3	008	840.78
L77	-49 643.13	3	008	557.81	R77	-50 256.48	3	008	811.62
L78	-49 772.20	3	008	605.25	R78	-50 079.12	3	008	728.38
L79	-49 805.30	3	008	599.66	R79	-50 073.74	3	008	704.05
L80	-49 825.99	3	008	567.94	R80	-50 075.38	3	008	656.18
L81	-49 989.48	3	008	316.79	R81	-50 087.16	3	008	346.67
L82	-50 125.46	3	007	919.32	R82	-50 201.94	3	007	942.37
L83	-50 426.16	3	006	957.95	R83	-50 519.61	3	006	927.37
L84	-50 446.04	3	006	894.39	R84	-50 911.77	3	005	673.22
L85	-50 842.19	3	005	626.40	R85	-51 211.86	3	004	713.51
L86	-51 181.44	3	004	541.86	R86	-51 564.11	3	003	586.72
L87	-51 567.21	3	003	308.32	R87	-51 848.14	3	002	678.77
L88	-51 751.12	3	002	720.65	R88	-52 364.37	3	001	028.63
L89	-52 224.34	3	001	206.95	R89	-52 594.48	3	000	292.29
L90	-52 514.57	3	000	279.63	R90	-52 774.80	2	999	716.03
L91	-52 604.38	2	999	992.54	R91	-52 781.07	2	999	695.97
L92	-52 694.13	2	999	705.48	R92	-52 920.56	2	999	249.90
L93	-52 863.64	2	999	163.37	R93	-53 416.23	2	997	665.97
L94	-53 334.84	2	997	656.50	R94	-53 441.92	2	997	582.66
L95	-53 392.06	2	997	473.51	R95	-53 650.84	2	996	914.56
L96	-53 569.83	2	996	905.01	R96	-53 683.44	2	996	822.69
L97	-53 599.35	2	996	797.65	R97	-53 716.34	2	996	716.81
L98	-53 615.38	2	996	744.85	R98	-53 779.01	2	996	504.48
L99	-53 704.69	2	996	473.92	R99	-53 801.69	2	996	432.05
L100	-53 738.44	2	996	366.36	R100	-53 866.43	2	996	254.16
L101	-53 768.93	2	996	248.15	R101	-53 897.41	2	996	169.36
L102	-53 830.95	2	995	959.29	R102	-53 976.25	2	995	982.36
					<div> <div>Vel</div> <div>22</div> <div>Van</div> <div>of</div> <div>25</div> </div> <div>P1014/17</div>				

PADRESERWE KOÖRDINATE / ROAD RESERVE CO-ORDINATES									
LINKERKANT/LEFT HAND SIDE					REGTERKANT/RIGHT HAND SIDE				
	Y		X	WG 27°		Y		X	
L103	-53 861.73	2	995 696.63		R103	-54 072.72	2	995 825.76	
L104	-53 667.91	2	995 545.18		R104	-54 211.22	2	995 884.83	
L105	-53 517.45	2	995 451.10		R105	-54 210.77	2	995 846.99	
L106	-53 481.79	2	995 391.37		R106	-54 099.50	2	995 761.23	
L107	-53 687.24	2	995 515.26		R107	-54 125.35	2	995 500.05	
L108	-53 892.21	2	995 620.27		R108	-54 206.97	2	995 204.44	
L109	-53 975.67	2	995 496.67		R109	-54 257.61	2	995 041.13	
L110	-54 048.78	2	995 336.88		R110	-54 327.31	2	994 750.97	
L111	-54 113.25	2	995 152.15		R111	-54 603.67	2	993 867.58	
L112	-54 188.09	2	994 914.61		R112	-54 770.78	2	993 333.35	
L113	-54 281.42	2	994 629.58		R113	-54 929.17	2	992 826.88	
L114	-54 537.50	2	993 809.41		R114	-55 160.44	2	992 087.22	
L115	-54 658.54	2	993 424.00		R115	-55 546.35	2	990 853.69	
L116	-54 807.89	2	992 946.46		R116	-55 661.21	2	990 486.57	
L117	-55 120.86	2	991 945.71		R117	-56 003.96	2	989 391.06	
L118	-55 433.70	2	990 945.82		R118	-56 476.19	2	987 879.83	
L119	-55 443.37	2	990 914.92		R119	-56 531.81	2	987 709.64	
L120	-55 500.47	2	990 732.39		R120	-56 588.21	2	987 551.56	
L121	-55 541.85	2	990 600.13		R121	-56 598.49	2	987 523.00	
L122	-55 958.47	2	989 268.31		R122	-56 606.03	2	987 503.64	
L123	-56 399.81	2	987 855.96		R123	-56 670.51	2	987 338.16	
L124	-56 455.01	2	987 684.66		R124	-56 747.91	2	987 155.06	
L125	-56 485.31	2	987 599.76		R125	-56 805.21	2	987 028.46	
L126	-56 522.71	2	987 495.26		R126	-57 463.83	2	985 608.50	
L127	-56 595.71	2	987 307.86		R127	-58 277.80	2	983 853.61	
L128	-56 674.11	2	987 122.56		R128	-58 307.50	2	983 801.33	
L129	-56 732.61	2	986 994.76		R129	-58 677.24	2	983 004.91	
L130	-57 408.67	2	985 537.19		R130	-58 699.39	2	982 944.67	
L131	-58 205.17	2	983 820.02		R131	-59 454.01	2	981 318.12	
L132	-58 226.01	2	983 763.46		R132	-59 925.88	2	980 301.04	
L133	-58 595.30	2	982 966.91		R133	-60 329.64	2	979 430.78	
L134	-58 626.01	2	982 912.79		R134	-61 053.33	2	977 871.06	
L135	-59 396.10	2	981 252.88		R135	-61 113.26	2	977 738.14	
L136	-59 712.93	2	980 569.98		R136	-61 154.34	2	977 668.19	
L137	-59 800.89	2	980 379.98		R137	-61 193.52	2	977 574.48	
L138	-60 321.98	2	979 257.00		R138	-61 201.22	2	977 555.22	
L139	-60 980.72	2	977 837.37		R139	-61 230.94	2	977 480.83	
L140	-61 039.99	2	977 705.95		R140	-61 269.01	2	977 371.70	
L141	-61 062.71	2	977 628.87		R141	-61 310.16	2	977 253.69	
L142	-61 097.73	2	977 541.66		R142	-61 388.93	2	977 026.76	
L143	-61 225.73	2	977 222.88		R143	-61 403.89	2	976 968.50	
L144	-61 226.53	2	977 220.57		R144	-61 600.40	2	976 401.50	
L145	-61 304.29	2	976 996.27		R145	-61 621.49	2	976 356.25	
L146	-61 328.69	2	976 941.29		R146	-61 655.78	2	976 257.69	
L147	-61 525.04	2	976 374.29		R147	-61 734.29	2	976 032.01	
L148	-61 537.91	2	976 324.42		R148	-61 841.01	2	975 722.87	
L149	-61 540.09	2	976 316.02		R149	-61 855.87	2	975 664.53	
L150	-61 654.83	2	975 984.59		R150	-61 905.54	2	975 521.25	
L151	-61 655.28	2	975 980.60		R151	-61 919.18	2	975 482.04	
L152	-61 715.06	2	975 801.15		R152	-62 160.96	2	974 785.20	
L153	-61 756.22	2	975 692.62		R153	-62 163.89	2	974 776.34	
					<div> <div>Vel</div> <div>23</div> <div>Van</div> <div>of</div> <div>25</div> </div> <div>P1014/17</div>				
					Sheet				



PADRESERVE KOÖRDINATE / ROAD RESERVE CO-ORDINATES									
LINKERKANT/LEFT HAND SIDE					REGTERKANT/RIGHT HAND SIDE				
	Y		X	WG 27°		Y		X	
L154	-61	780.68	2	975	637.48	R154	-62	188.22	2 974 721.18
L155	-61	826.25	2	975	505.92	R155	-62	391.23	2 974 135.46
L156	-61	839.13	2	975	468.56	R156	-62	406.74	2 974 075.58
L157	-61	961.95	2	975	114.33	R157	-62	429.33	2 974 010.63
L158	-62	001.46	2	974	985.82	R158	-62	543.73	2 973 680.45
L159	-62	047.79	2	974	869.21	R159	-62	568.13	2 973 625.31
L160	-62	068.07	2	974	820.25	R160	-62	718.92	2 973 190.82
L161	-62	084.81	2	974	760.23	R161	-62	733.83	2 973 132.50
L162	-62	103.29	2	974	691.82	R162	-63	107.16	2 972 055.67
L163	-62	306.60	2	974	105.15	R163	-63	238.58	2 971 678.05
L164	-62	331.45	2	974	048.58	R164	-63	374.12	2 971 312.02
L165	-62	359.25	2	973	968.56	R165	-63	484.29	2 971 139.97
L166	-62	468.42	2	973	653.24	R166	-63	558.11	2 971 062.69
L167	-62	483.47	2	973	594.93	R167	-63	575.61	2 971 044.37
L168	-62	633.90	2	973	161.33	R168	-63	728.01	2 971 042.07
L169	-62	651.36	2	973	121.54	R169	-63	912.21	2 971 039.29
L170	-62	665.52	2	973	085.04	R170	-63	944.87	2 971 039.76
L171	-63	011.19	2	972	087.93	R171	-63	945.94	2 971 001.39
L172	-63	046.78	2	971	970.35	R172	-63	729.34	2 970 993.78
L173	-63	013.74	2	971	958.90	R173	-63	566.43	2 970 988.05
L174	-63	078.52	2	971	771.65	R174	-63	577.21	2 970 891.34
L175	-63	105.04	2	971	694.67	R175	-63	594.95	2 970 732.29
L176	-63	043.93	2	971	673.67	R176	-63	605.11	2 970 689.50
L177	-63	077.37	2	971	577.00	R177	-63	646.65	2 970 514.52
L178	-63	176.44	2	971	610.97	R178	-63	650.76	2 970 502.03
L179	-63	208.76	2	971	516.83	R179	-63	773.87	2 970 146.13
L180	-63	277.07	2	971	283.18	R180	-63	779.50	2 970 114.57
L181	-63	298.61	2	971	148.19	R181	-63	787.10	2 970 093.97
L182	-63	302.64	2	971	037.74	R182	-63	900.49	2 969 766.89
L183	-63	162.63	2	971	034.29	R183	-64	344.95	2 968 483.44
L184	-63	089.33	2	971	045.20	R184	-64	479.56	2 968 445.30
L185	-63	038.14	2	971	052.23	R185	-64	478.60	2 968 439.42
L186	-63	011.53	2	971	055.88	R186	-64	347.14	2 968 477.30
L187	-63	004.56	2	971	020.70	R187	-64	377.59	2 968 389.33
L188	-63	033.92	2	971	012.02	R188	-64	390.70	2 968 356.75
L189	-63	042.25	2	971	009.56	R189	-64	396.32	2 968 342.74
L190	-63	129.68	2	970	995.27	R190	-64	451.62	2 968 191.06
L191	-63	185.37	2	970	986.17	R191	-64	481.67	2 968 090.44
L192	-63	265.81	2	970	987.58	R192	-64	498.43	2 968 040.65
L193	-63	322.81	2	970	968.44	R193	-64	717.81	2 967 407.78
L194	-63	357.36	2	970	888.52	R194	-65	179.82	2 966 074.97
L195	-63	475.07	2	970	713.34	R195	-65	602.80	2 964 854.48
L196	-63	551.88	2	970	500.25	R196	-65	774.84	2 964 358.45
L197	-63	557.57	2	970	483.79	R197	-66	239.55	2 963 019.61
L198	-63	685.42	2	970	129.55	R198	-66	276.58	2 962 912.78
L199	-63	708.75	2	970	074.34	R199	-66	303.74	2 962 834.44
L200	-64	296.57	2	968	377.93	R200	-66	310.47	2 962 815.07
L201	-64	317.32	2	968	302.50				
L202	-64	359.09	2	968	181.47				
L203	-64	405.47	2	968	063.88				
L204	-64	430.77	2	967	991.45				

[illegible]

DEPARTMENT OF TRANSPORT

NO. 781

27 August 2021

**THE SOUTH AFRICAN NATIONAL ROADS  
AGENCY SOC LIMITED**

Registration No: 1998/009584/30

---

**DECLARATION AMENDMENT OF NATIONAL ROAD N1 SECTION 12**

AMENDMENT OF DECLARATION No. 453 OF 2009.

By virtue of Section 40 (1)(b) of The South African National Roads Agency Limited and National Roads Act, 1998 (Act No. 7 of 1998), I hereby amend Declaration No. 453 of 2009 by substituting it in its entirety, with the accompanying sheets 1 to 13 of Plan No. P1035/18.

**(National Road N1 Section 12: Colesberg – Orange River)**



---

**MINISTER OF TRANSPORT**

DEPARTEMENT VAN VERVOER

NO. 781

27 Augustus 2021

**DIE SUID-AFRIKAANSE NASIONALE  
PADAGENTSKAP MSB BEPERK**

Registrasie No: 1998/009584/30

**VERKLARING WYSIGING VAN NASIONALE PAD N1 SEKSIE 12**

WYSIGING VAN VERKLARING No. 453 VAN 2009.

Kragtens Artikel 40(1)(b) van die Wet op die Suid-Afrikaanse Nasionale Padagentskap Beperk en op Nasionale Paaie, 1998 (Wet No. 7 van 1998), wysig ek hiermee Verklaring No. 453 van 2009 deur dit in sy geheel te vervang, met bygaande velle 1 tot 13 van Plan No. P1035/18.

**(Nasional Pad N1 Seksie 12: Colesberg – Oranjerivier)**



**MINISTER VAN VERVOER**

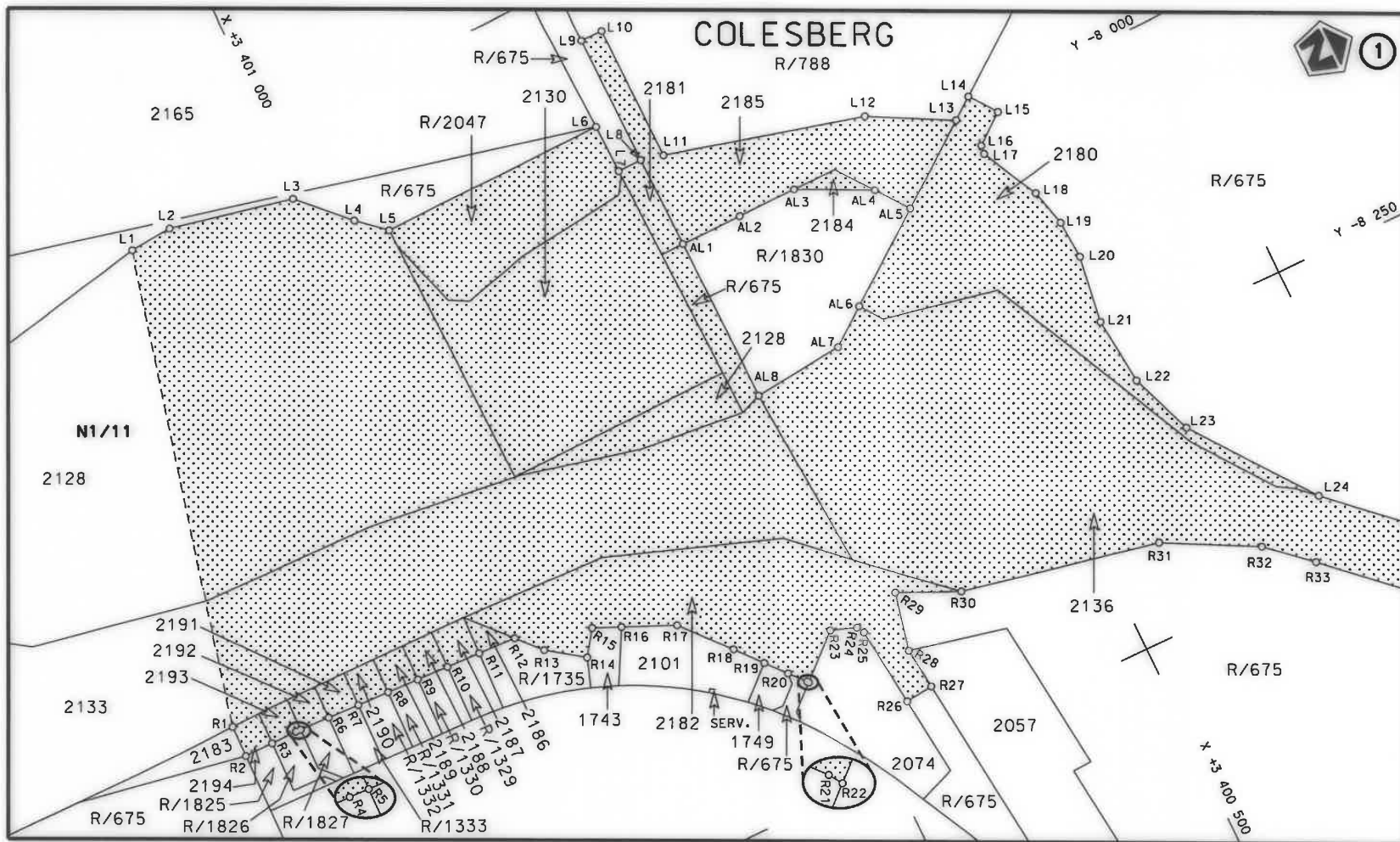

Die Suid Afrikaanse Nasionale Padagentskap MSB Bpk  
The South African National Roads Agency SOC Ltd

Die figuur getoon  
The figure shown



steldie padreserwe voor van 'n gedeelte  
represents the road reserve of a portion  
van Nasionale Roete  
of National Route

N1

Seksie  
Section

12

Vel  
Sheet 1 van  
of 13  
Plan P1035/18



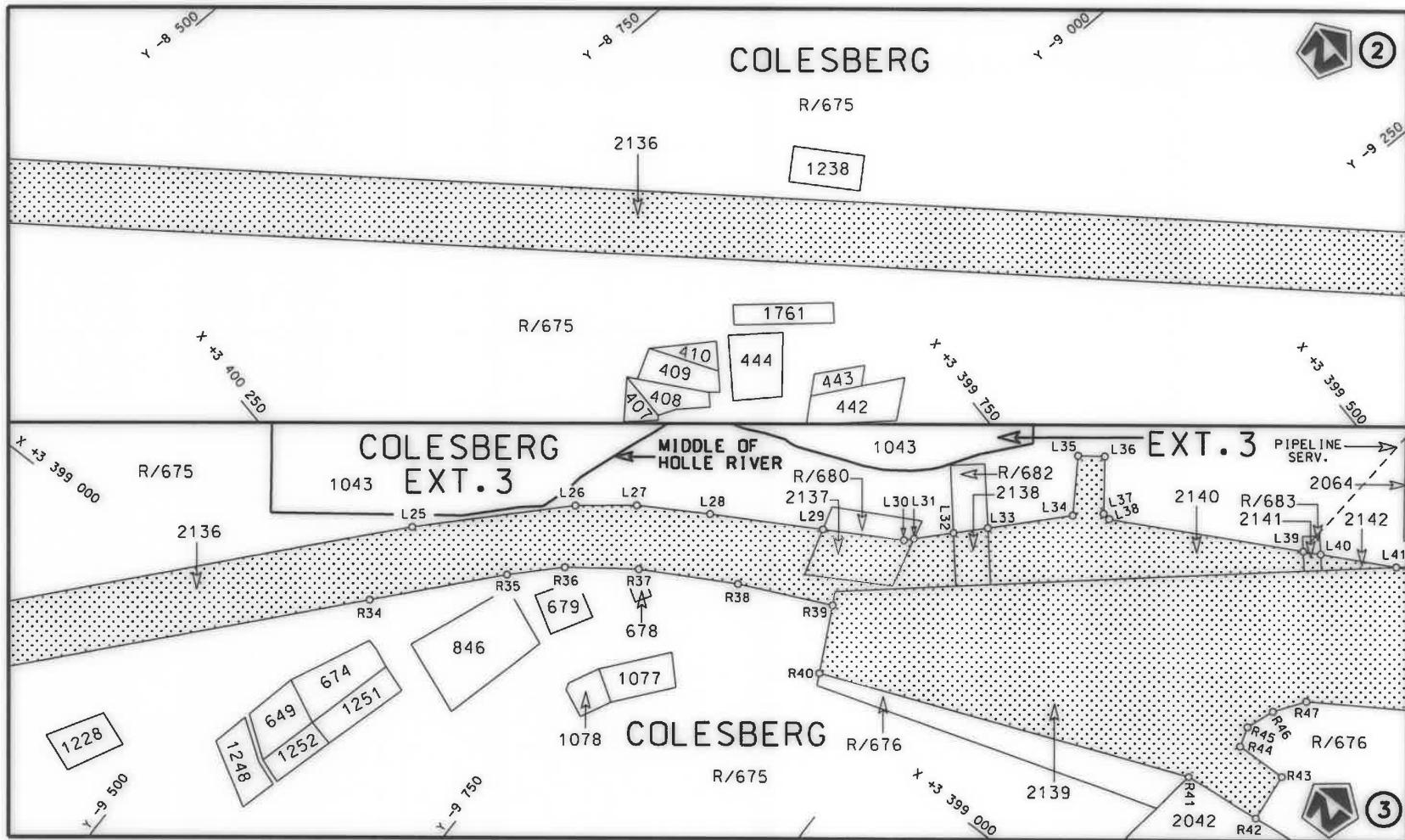

Die Suid Afrikaanse Nasionale Padagentskap MSB Bpk  
The South African National Roads Agency SOC Ltd

Die figuur getoon  
The figure shown





stel die padreserwe voor van 'n gedeelte  
represents the road reserve of a portion  
van Nasionale Roete  
of National Route

N1 Sektie  
Section 12

Vel  
Sheet 2 van  
of 13  
Plan P1035/18

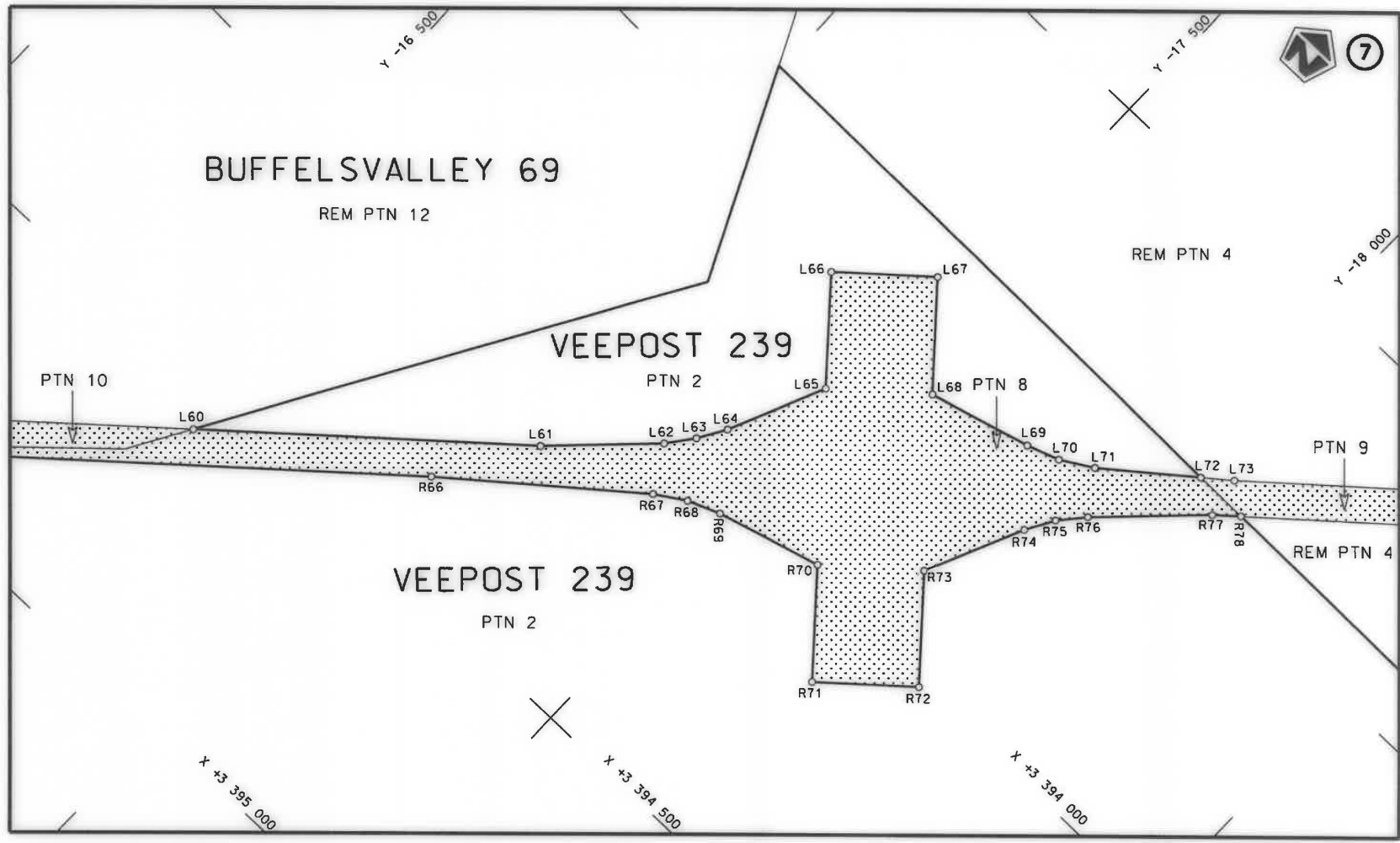



Die Suid Afrikaanse Nasionale Padagentskap MSB Bpk The South African National Roads Agency SOC Ltd	Die figuur getoon The figure shown		stel die padreserwe voor van 'n gedeelte represents the road reserve of a portion van Nasionale Roete of National Route	N1	Seksie Section	12	Vel Sheet	4	van of	13	Plan P1035/18
---	---------------------------------------	---	--	----	-------------------	----	--------------	---	-----------	----	------------------

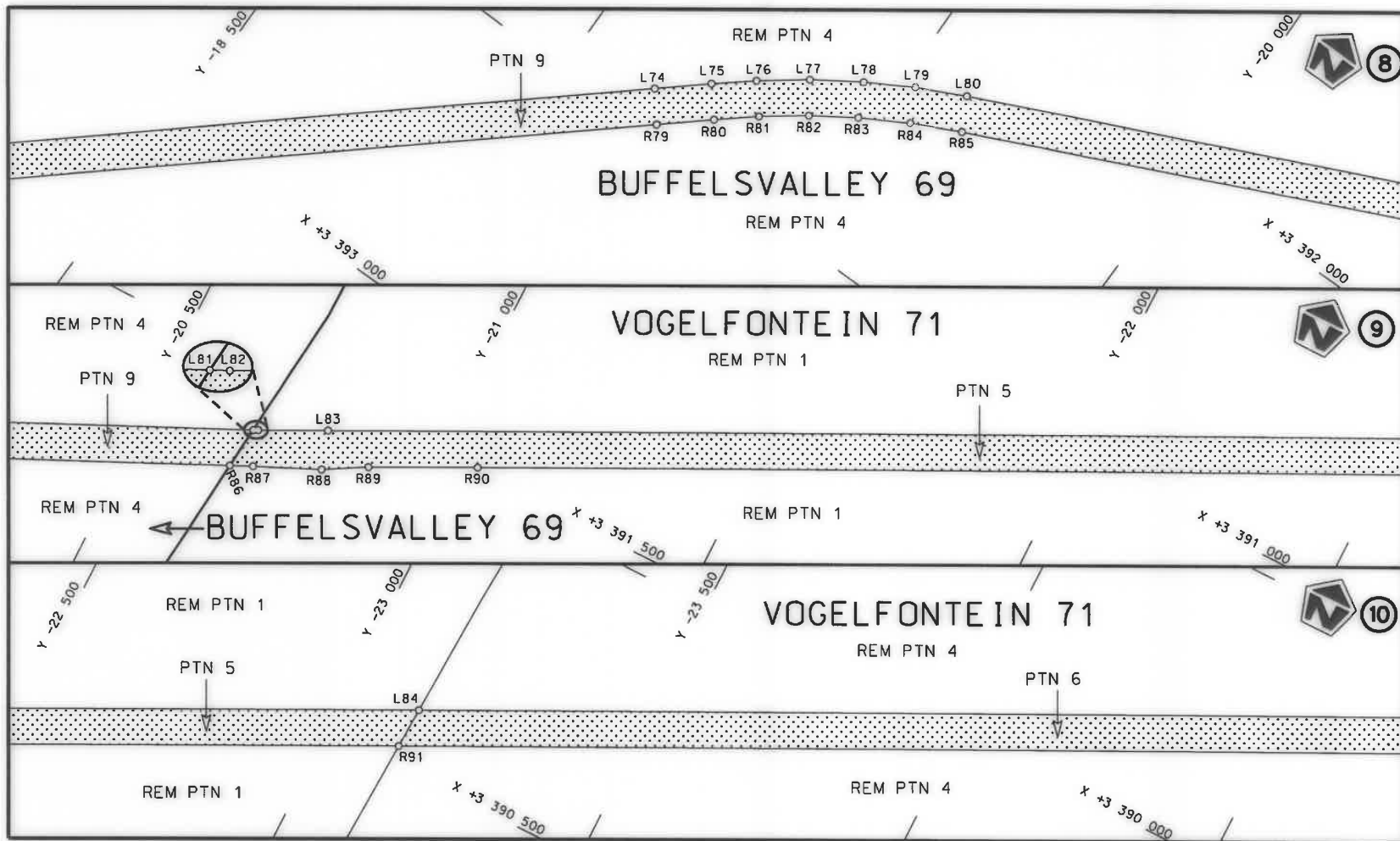

Die Suid Afrikaanse Nasionale Padagentskap MSB Bpk  
The South African National Roads Agency SOC Ltd

Die figuur getoon  
The figure shown



stel die padreserwe voor van 'n gedeelte  
represents the road reserve of a portion  
van Nasionale Roete N1 Sektie  
of National Route Section

12

Vel  
Sheet 5 van 13  
Plan P1035/18



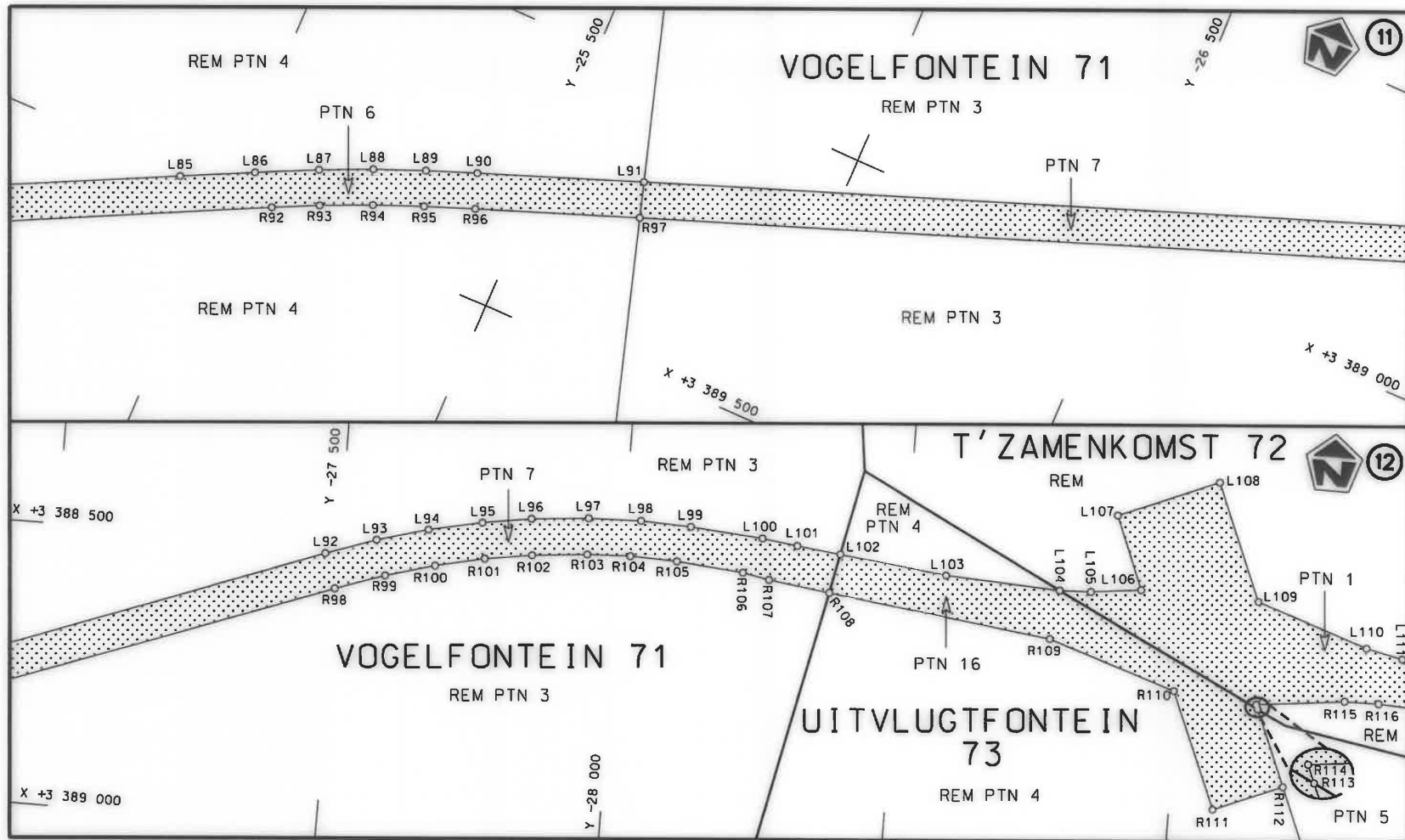

Die Suid Afrikaanse Nasionale Padagentskap MSB Bpk  
The South African National Roads Agency SOC Ltd

Die figuur getoon  
The figure shown

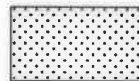

stel die padreserwe voor van 'n gedeelte  
represents the road reserve of a portion  
van Nasionale Roete N1  
of National Route N1

Seksie 12

Vel Sheet 6 van 13  
Plan P1035/18



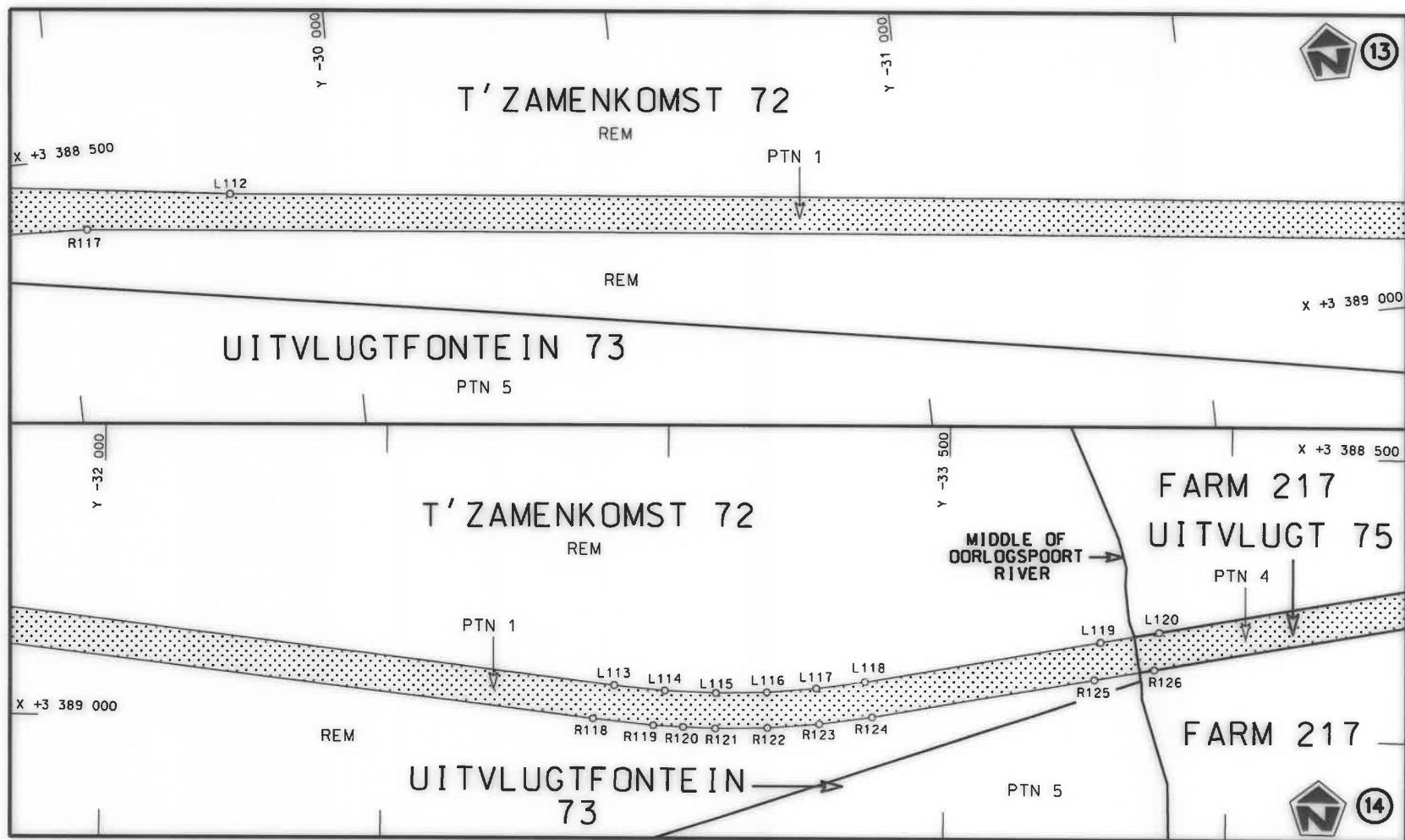

Die Suid Afrikaanse Nasionale Padagentskap MSB Bpk  
The South African National Roads Agency SOC Ltd

Die figuur getoon  
The figure shown



stel die padreserwe voor van 'n gedeelte  
represents the road reserve of a portion  
van Nasionale Roete N1 Seksie  
of National Route 12 Section

Vel  
Sheet 7 van  
of 13  
Plan P1035/18

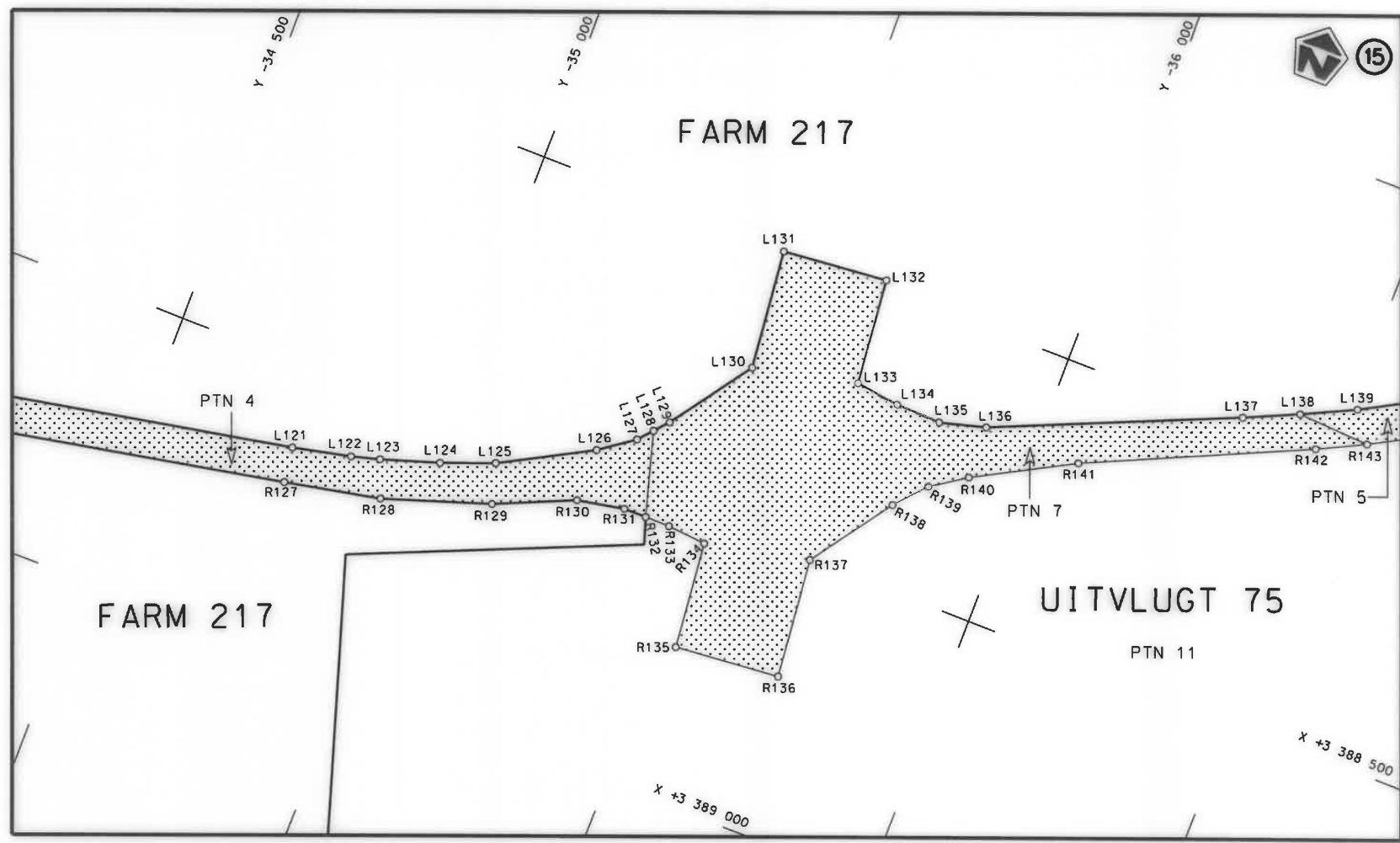

Die Suid Afrikaanse Nasionale Padagentskap MSB Bpk  
The South African National Roads Agency SOC Ltd

Die figuur getoon  
The figure shown



stel die padreserwe voor van 'n gedeelte  
represents the road reserve of a portion  
van Nasionale Roete  
of National Route

N1

Seksie  
Section

12

Vel  
Sheet 8 van  
of 13

Plan  
P1035/18

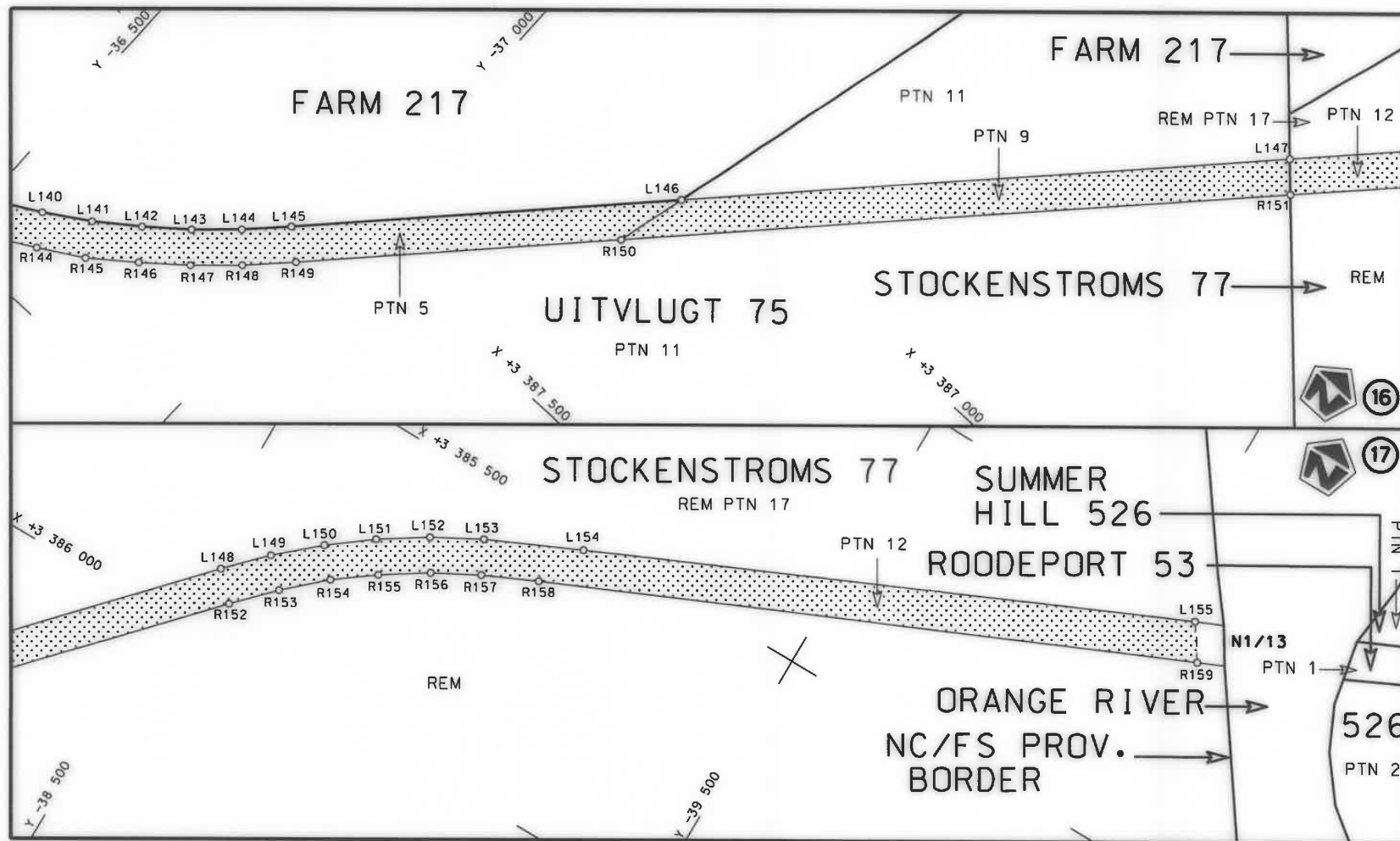

Die Suid Afrikaanse Nasionale Padagentskap MSB Bpk  
The South African National Roads Agency SOC Ltd

Die figuur getoon  
The figure shown

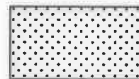

stel die padreserwe voor van 'n gedeelte  
represents the road reserve of a portion  
van Nasionale Roete of National Route  
N1

Seksie  
Section  
12

Vel  
Sheet  
9 van  
of 13  
Plan  
P1035/18

PADRESERWE KOÖRDINATE / ROAD RESERVE CO-ORDINATES						
LINKERKANT/LEFT HAND SIDE				REGTERKANT/RIGHT HAND SIDE		
	Y	X	WG 25°		Y	X
L1	-7 806.04	3 401 161.67		R1	-8 224.05	3 401 264.60
L2	-7 802.69	3 401 123.38		R2	-8 252.39	3 401 265.23
L3	-7 826.44	3 401 013.32		R3	-8 252.19	3 401 239.33
L4	-7 867.08	3 400 972.61		R4	-8 252.01	3 401 215.88
L5	-7 888.18	3 400 948.44		R5	-8 252.20	3 401 211.30
L6	-7 884.58	3 400 743.27		R6	-8 253.33	3 401 184.31
L7	-7 928.36	3 400 742.24		R7	-8 254.52	3 401 155.75
L8	-7 927.99	3 400 720.39		R8	-8 255.72	3 401 127.12
L9	-7 810.60	3 400 722.08		R9	-8 256.91	3 401 098.43
L10	-7 810.38	3 400 702.08		R10	-8 258.11	3 401 069.86
L11	-7 933.02	3 400 700.40		R11	-8 259.39	3 401 039.09
L12	-7 978.69	3 400 524.59		R12	-8 260.81	3 401 005.01
L13	-8 016.53	3 400 453.24		R13	-8 281.65	3 400 986.05
L14	-8 002.34	3 400 434.36		R14	-8 304.00	3 400 954.45
L15	-8 025.91	3 400 416.64		R15	-8 282.29	3 400 939.12
L16	-8 046.22	3 400 442.90		R16	-8 292.78	3 400 915.25
L17	-8 053.92	3 400 443.79		R17	-8 312.57	3 400 870.20
L18	-8 105.08	3 400 417.73		R18	-8 353.31	3 400 834.35
L19	-8 137.95	3 400 409.27		R19	-8 376.00	3 400 815.07
L20	-8 172.80	3 400 407.11		R20	-8 393.44	3 400 800.25
L21	-8 232.85	3 400 415.87		R21	-8 406.98	3 400 788.03
L22	-8 293.27	3 400 409.58		R22	-8 408.46	3 400 787.06
L23	-8 349.22	3 400 387.58		R23	-8 375.17	3 400 749.73
L24	-8 453.37	3 400 308.10		R24	-8 383.00	3 400 727.25
L25	-9 560.91	3 399 090.43		R25	-8 389.50	3 400 723.60
L26	-9 664.43	3 398 987.66		R26	-8 461.00	3 400 715.69
L27	-9 707.43	3 398 954.46		R27	-8 458.20	3 400 690.74
L28	-9 763.64	3 398 921.01		R28	-8 421.16	3 400 694.90
L29	-9 851.03	3 398 871.04		R29	-8 369.45	3 400 683.12
L30	-9 913.89	3 398 835.10		R30	-8 393.64	3 400 630.02
L31	-9 920.08	3 398 828.72		R31	-8 429.98	3 400 453.45
L32	-9 944.68	3 398 803.36		R32	-8 472.14	3 400 372.96
L33	-9 966.07	3 398 781.32		R33	-8 505.01	3 400 335.69
L34	-10 018.99	3 398 726.77		R34	-9 569.83	3 399 164.46
L35	-9 990.92	3 398 682.06		R35	-9 653.13	3 399 072.86
L36	-10 010.01	3 398 668.16		R36	-9 689.91	3 399 036.53
L37	-10 039.72	3 398 708.96		R37	-9 742.90	3 398 998.15
L38	-10 046.52	3 398 709.66		R38	-9 820.57	3 398 955.25
L39	-10 199.75	3 398 627.95		R39	-9 898.48	3 398 919.10
L40	-10 213.55	3 398 620.60		R40	-9 925.37	3 398 974.15
L41	-10 273.24	3 398 588.77		R41	-10 240.55	3 398 848.62
L42	-10 337.48	3 398 554.52		R42	-10 310.08	3 398 841.76
L43	-10 349.12	3 398 576.46		R43	-10 305.82	3 398 798.46
L44	-10 378.90	3 398 560.52		R44	-10 260.21	3 398 799.43
L45	-10 666.74	3 398 406.48		R45	-10 254.87	3 398 781.58
L46	-10 678.99	3 398 429.70		R46	-10 264.19	3 398 756.98
L47	-10 726.18	3 398 404.82		R47	-10 282.32	3 398 731.95
L48	-10 886.81	3 398 320.14		R48	-10 402.14	3 398 654.58
L49	-11 173.54	3 398 168.91		R49	-10 457.60	3 398 618.77
L50	-11 447.16	3 398 024.66		R50	-10 613.77	3 398 538.90
L51	-12 344.42	3 397 551.42		R51	-10 688.73	3 398 498.49
				Vel Sheet	10 of	Van 13 P1035/18

PADRESERVE KOÖRDINATE / ROAD RESERVE CO-ORDINATES									
LINKERKANT/LEFT HAND SIDE					REGTERKANT/RIGHT HAND SIDE				
	Y		X	WG 25°		Y		X	
L52	-12 346.17	3	397 550.50		R52	-10 940.41	3	398 365.07	
L53	-14 289.32	3	396 527.38		R53	-11 136.75	3	398 261.15	
L54	-14 397.05	3	396 468.73		R54	-11 632.50	3	397 998.75	
L55	-14 499.32	3	396 407.25		R55	-12 391.75	3	397 598.95	
L56	-14 598.18	3	396 342.47		R56	-12 394.13	3	397 598.06	
L57	-14 697.94	3	396 271.53		R57	-14 289.19	3	396 599.19	
L58	-14 792.21	3	396 198.47		R58	-14 318.59	3	396 583.69	
L59	-14 894.60	3	396 112.16		R59	-14 428.70	3	396 523.40	
L60	-16 682.59	3	394 566.52		R60	-14 532.76	3	396 461.25	
L61	-17 152.45	3	394 160.36		R61	-14 637.83	3	396 392.62	
L62	-17 309.16	3	394 004.98		R62	-14 737.40	3	396 321.55	
L63	-17 344.53	3	393 958.67		R63	-14 834.54	3	396 245.84	
L64	-17 374.12	3	393 909.01		R64	-14 929.87	3	396 165.58	
L65	-17 451.29	3	393 736.26		R65	-16 039.33	3	395 206.52	
L66	-17 315.66	3	393 578.37		R66	-17 048.41	3	394 334.24	
L67	-17 459.22	3	393 454.01		R67	-17 356.56	3	394 084.08	
L68	-17 596.07	3	393 612.20		R68	-17 409.36	3	394 050.29	
L69	-17 780.03	3	393 560.28		R69	-17 467.00	3	394 026.87	
L70	-17 837.69	3	393 539.31		R70	-17 656.10	3	393 973.70	
L71	-17 894.14	3	393 505.55		R71	-17 792.97	3	394 132.19	
L72	-18 042.53	3	393 387.62		R72	-17 937.14	3	394 007.22	
L73	-18 089.43	3	393 350.39		R73	-17 801.00	3	393 850.17	
L74	-19 153.59	3	392 430.47		R74	-17 879.72	3	393 673.63	
L75	-19 229.89	3	392 364.49		R75	-17 908.33	3	393 622.69	
L76	-19 291.22	3	392 313.17		R76	-17 945.78	3	393 578.45	
L77	-19 366.45	3	392 255.92		R77	-18 103.16	3	393 422.45	
L78	-19 445.75	3	392 203.06		R78	-18 142.06	3	393 388.84	
L79	-19 525.55	3	392 156.37		R79	-19 193.48	3	392 479.90	
L80	-19 607.46	3	392 114.90		R80	-19 270.70	3	392 413.38	
L81	-20 681.68	3	391 613.91		R81	-19 331.64	3	392 361.54	
L82	-20 689.66	3	391 610.19		R82	-19 402.24	3	392 308.23	
L83	-20 800.54	3	391 554.92		R83	-19 475.00	3	392 259.52	
L84	-23 129.00	3	390 394.23		R84	-19 555.20	3	392 212.88	
L85	-24 912.21	3	389 505.31		R85	-19 637.59	3	392 170.90	
L86	-25 031.15	3	389 446.21		R86	-20 672.61	3	391 688.34	
L87	-25 133.31	3	389 396.57		R87	-20 709.82	3	391 670.99	
L88	-25 220.81	3	389 357.36		R88	-20 821.14	3	391 621.39	
L89	-25 307.16	3	389 322.22		R89	-20 893.47	3	391 580.10	
L90	-25 392.29	3	389 289.95		R90	-21 066.73	3	391 493.38	
L91	-25 668.70	3	389 186.80		R91	-23 125.50	3	390 467.34	
L92	-27 476.55	3	388 512.17		R92	-25 083.18	3	389 491.66	
L93	-27 565.19	3	388 481.29		R93	-25 159.30	3	389 454.72	
L94	-27 655.41	3	388 455.85		R94	-25 245.58	3	389 416.10	
L95	-27 749.60	3	388 435.43		R95	-25 329.53	3	389 381.97	
L96	-27 835.47	3	388 421.40		R96	-25 414.29	3	389 349.75	
L97	-27 936.08	3	388 411.86		R97	-25 687.17	3	389 247.90	
L98	-28 029.04	3	388 408.55		R98	-27 498.10	3	388 572.01	
L99	-28 117.47	3	388 411.59		R99	-27 585.11	3	388 541.93	
L100	-28 245.32	3	388 421.05		R100	-27 672.10	3	388 517.37	
L101	-28 307.89	3	388 428.82		R101	-27 758.64	3	388 498.07	
L102	-28 384.86	3	388 437.18		R102	-27 841.78	3	388 485.13	
					Vel 11 Van 13 Sheet of P1035/18				



PADRESERWE KOÖRDINATE / ROAD RESERVE CO-ORDINATES					
LINKERKANT/LEFT HAND SIDE			REGTERKANT/RIGHT HAND SIDE		
	Y	X	WG 25°	Y	X
L103	-28 573.98	3 388 457.74		R103	-27 938.77 3 388 475.47
L104	-28 776.19	3 388 466.44		R104	-28 015.03 3 388 471.96
L105	-28 831.21	3 388 463.96		R105	-28 097.79 3 388 473.98
L106	-28 919.60	3 388 453.33		R106	-28 215.69 3 388 483.45
L107	-28 867.79	3 388 326.84		R107	-28 262.69 3 388 492.24
L108	-29 042.74	3 388 254.30		R108	-28 370.75 3 388 505.43
L109	-29 127.48	3 388 456.08		R109	-28 765.56 3 388 553.62
L110	-29 324.37	3 388 522.22		R110	-28 991.83 3 388 628.29
L111	-29 388.98	3 388 536.55		R111	-29 077.18 3 388 831.59
L112	-29 802.59	3 388 590.16		R112	-29 197.47 3 388 781.08
L113	-32 911.31	3 388 927.02		R113	-29 141.79 3 388 647.10
L114	-33 001.19	3 388 934.74		R114	-29 138.49 3 388 639.17
L115	-33 091.88	3 388 937.27		R115	-29 293.61 3 388 620.38
L116	-33 182.37	3 388 934.30		R116	-29 353.67 3 388 619.06
L117	-33 269.88	3 388 925.53		R117	-29 542.99 3 388 626.68
L118	-33 355.91	3 388 912.32		R118	-32 874.63 3 388 987.20
L119	-33 772.71	3 388 832.78		R119	-32 981.90 3 388 997.47
L120	-33 876.52	3 388 812.92		R120	-33 035.21 3 388 999.60
L121	-34 764.09	3 388 643.98		R121	-33 092.09 3 389 001.13
L122	-34 867.96	3 388 621.27		R122	-33 184.71 3 388 997.96
L123	-34 917.79	3 388 607.49		R123	-33 276.79 3 388 989.23
L124	-35 020.25	3 388 575.11		R124	-33 370.17 3 388 974.55
L125	-35 113.15	3 388 539.75		R125	-33 763.02 3 388 899.54
L126	-35 272.83	3 388 453.16		R126	-33 868.96 3 388 879.57
L127	-35 333.47	3 388 409.55		R127	-34 772.80 3 388 707.26
L128	-35 355.56	3 388 384.68		R128	-34 943.52 3 388 672.96
L129	-35 377.05	3 388 360.47		R129	-35 133.14 3 388 610.33
L130	-35 479.75	3 388 216.56		R130	-35 272.13 3 388 549.50
L131	-35 458.72	3 388 003.20		R131	-35 356.57 3 388 533.57
L132	-35 647.38	3 387 984.91		R132	-35 397.33 3 388 533.70
L133	-35 665.67	3 388 175.10		R133	-35 441.93 3 388 533.85
L134	-35 744.34	3 388 184.91		R134	-35 511.75 3 388 540.56
L135	-35 825.43	3 388 187.40		R135	-35 529.72 3 388 730.15
L136	-35 907.14	3 388 165.20		R136	-35 718.71 3 388 713.39
L137	-36 326.98	3 387 983.81		R137	-35 697.98 3 388 499.72
L138	-36 420.03	3 387 941.02		R138	-35 800.44 3 388 354.74
L139	-36 512.11	3 387 896.14		R139	-35 848.62 3 388 301.75
L140	-36 589.48	3 387 852.48		R140	-35 909.91 3 388 260.03
L141	-36 665.18	3 387 804.21		R141	-36 083.09 3 388 165.66
L142	-36 736.50	3 387 750.49		R142	-36 467.77 3 387 988.81
L143	-36 804.39	3 387 694.31		R143	-36 550.29 3 387 947.58
L144	-36 869.27	3 387 633.33		R144	-36 625.10 3 387 905.49
L145	-36 930.15	3 387 569.48		R145	-36 700.88 3 387 859.94
L146	-37 402.47	3 387 061.37		R146	-36 775.56 3 387 801.29
L147	-38 137.52	3 386 270.62		R147	-36 846.02 3 387 742.55
L148	-38 529.42	3 385 849.03		R148	-36 913.50 3 387 679.29
L149	-38 593.78	3 385 783.11		R149	-36 979.23 3 387 610.15
L150	-38 666.15	3 385 719.05		R150	-37 372.88 3 387 186.66
L151	-38 739.77	3 385 662.94		R151	-38 181.77 3 386 316.47
L152	-38 819.82	3 385 610.98		R152	-38 573.61 3 385 894.94
L153	-38 904.00	3 385 565.05		R153	-38 637.41 3 385 828.73
			Vel Sheet	12 Van of 13	P1035/18

PADRESERVE KOÖRDINATE / ROAD RESERVE CO-ORDINATES											
LINKERKANT/LEFT HAND SIDE						REGTERKANT/RIGHT HAND SIDE					
	Y		X		WG 25°		Y		X		
L154	-39	065.41	3	385	491.42	R154	-38	706.44	3	385	766.28
L155	-40	059.81	3	385	044.04	R155	-38	774.91	3	385	715.37
AL1	-8	011.59	3	400	719.18	R156	-38	853.31	3	385	664.66
AL2	-8	010.76	3	400	663.02	R157	-38	932.34	3	385	621.94
AL3	-8	010.04	3	400	609.36	R158	-39	025.35	3	385	579.17
AL4	-8	041.47	3	400	545.14	R159	-40	100.11	3	385	104.76
AL5	-8	069.69	3	400	523.94						
AL6	-8	128.76	3	400	602.50						
AL7	-8	153.37	3	400	635.24						
AL8	-8	161.56	3	400	717.02						